Evening Examiner

OCTOBER 8

1938

MICROFILMED BY

MICROFILMING SERVICES

2215 QUEEN ST. EAST
TORONTO, CANADA

START OF REEL

STRATFORD - - - - -	0	0	0	0	0	0	0	0	2		2	5	2
PETERBOROUGH - -	0	0	0	0	1	0	0	4	x		5	7	1

EXTRA!

The Peterborough Examiner

EXTRA!

VOL LXXX, No. 235 PETERBOROUGH, SATURDAY, OCTOBER 8, 1938 ★ PRICE THREE CENTS

Petes Victors First Game O.B.A. Finals

Peterboro Scores Four in Eighth To Win Five-Two

(By Cecil Perdue)

Lefty McNally, ace hurler of the Petes hurled and slugged his team to victory today when the Petes defeated the Stratford Nationals 5 to 2 in the first game of the O.B.A. finals. McNally with his first double scored Cadd and then again in the eighth his double counted in the four runs which the Petes put across. The Nationals were held scoreless until the ninth inning.

The lineups:

Stratford: Radiff, 3b; Kalmusky, 2b; McGillvray, ss; Miskimmons, c; Hannigan, 1b; Givens, cf; Hanlon, lf; Baird, rf.

Petes: Kearns, cf; Kingdon, 2b; Starr, c; Doll, 3b; Calladine, rf; Murphy, ss; Burton, lf; Cadd, 1b; McNally, p.

Umpires—Walsh and Spring of Toronto.

First Inning

Nats—Radiff fouled out to Cadd. McNally took Kalmusky's pop fly. McGillvray singled to centre. Kearns caught Miskimmons' fly to centre. No runs, one hit, no errors.

Petes—Kearns fanned. Kingdon rolled out to the box. Starr was safe on the shortstop's error. Doll forced Starr at second. No runs, no hits, one error.

Second Inning

Nats—Hannigan fanned. Givens grounded out to first, Cadd to McNally. Hanlon hoisted one to Kearns. No runs, no hits, no errors.

Petes—Calladine flied to short left. Murphy drew a walk. Burton flied out to centre, Murphy holding first. He stole second a moment later. Cadd fanned No runs, no hits, no errors.

Third Inning

Nats—Baird lifted a high one to Kearns in centre. Craig lined out to Doll. Radiff singled to left. Kalmusky popped out to Kingdon. No runs, one hit, no errors.

Petes—McNally grounded out to Radiff. Kearns hoisted one to third. Kingdon rolled out to the box as the Pets failed to hit out of the infield. No runs, no hits, no errors.

Fourth Inning

Nats—McGillvray flied to Burton. Miskimmons did the same to Calladine in right. Hannigan grounded out to the box. No runs, no hits, no errors.

Petes—Starr grounded out to short. Doll's fly was taken by Hanlon in left Calladine flied to right. No runs, no hits, no errors.

Fifth Inning

Nats—Given flied out to Starr. Hanlon's roller was taken by McNally for the second out. Baird grounded out, Doll to Cadd. No runs, no hits, no errors.

Petes—Murphy flied deep to second. Burton bounced out to third. Cadd drew four straight balls. McNally doubled to deep left and Cadd raced home. Kearns flied to left. One run, one hit, no errors.

Sixth Inning

Nats—Craig went out swinging. Radiff rolled out to McNally. Kalmusky's grounder was scooped up by Kingdon. No runs, no hits, no errors.

Petes—Kingdon fouled out to Miskimmons. Starr singled through second. Doll lifted one to left as Starr held first. Calladine forced

(PETES VICTORS)
(Continued on Page 8, Column 2)

Last Minute News Flashes

ST. JOSEPH DE BEAUCE, Que., Oct. 8.—(CP)—Mrs Achille Grondin, 40-year-old St Methode villager, was convicted here today of murdering her first husband, Villemond Brochu.

95 Miles Off Hankow

SHANGHAI, Oct. 8—(CP).—The Japanese occupation of Kichun and the consequent placing of the invaders' naval forces just 95 nautical miles from Hankow was announced today by Japanese officials.

After 458 days of fighting in the Yanktse river valley, with the provisional capital of Hankow as the goal, the Japanese warships steamed past Kichun, 505 miles from the sea.

French Reds Out To Bring Daladier's Fall

PARIS, Oct. 8 (AP)—French Communists sought today to reform the shattered people's front on a broader base in an attempt to overthrow Premier Edouard Daladier's government because of the Munich accord and to prevent a possibility of French recognition of insurgent Spain.

At the same time Maurice Thorez, secretary general of the Communist party, made an apparent bid for cooperation with such former enemies as the Liberal nationalist deputy Henri De Kerillis. Thorez referred flatteringly to the latter by name as having realized where the nation's interests were in voting against the government.

Leon Blum, former Socialist premier, has agreed the Socialists would accept the new Communist proposals if Daladier's use of his new decree powers should force the Socialists to break their tacit alliance with him and the premier then decided to dissolve parliament and hold new elections. Daladier has been widely reported to be considering this step.

The Communist proposition was that the unified parties would throw all their support to the present candidates for re-election in senatorial elections Oct. 25 and agree to support a single candidate in other constituencies.

The renewed activity was believed based on the Communists' increasing fear that Daladier was about to make a bargain with Italy to recognize the Spanish insurgents, as well as dissatisfaction in Socialist ranks over the party's vote of confidence in Daladier after the signing of the Munich pact ceding parts of Czechoslovakia to Germany.

Motorcycle races are becoming a craze in South Africa.

Distance Hop Fails 380 Miles Short

Mercury Out Of Gas Lands On River After 6,000 Miles

CAPE TOWN, South Africa, Oct. 8 (AP)—The Pick-A-Back seaplane Mercury, Great Britain's greatest experment with long-range bombing planes, made an emergency landing today just 380 miles short of her goal in an attempt to break the world's distance record in a flight from Dundee, Scotland, to Cape town.

The Mercury came down at 7:25 a.m. GMT (2:25 a.m. EST) at the mouth of the Orange River. Short of fuel, the Mercury had covered nearly 6,000 miles of the projected 6,370-mile flight.

The seaplane settled in Alexander Bay while the pilots debated whether to resume the flight after refuelling.

First messages to Cape Town indicated the Mercury landed near the mouth of the Orange on the Atlantic coast along the border between the Union of South Africa and Southwest Africa.

The Mercury was released from its mothership, the Maia, at 1:30 p.m. (8:20 a.m. EST) Oct. 6. The aim was to surpass the 6,296-mark set by three Russian fliers in July, 1937, who flew from Moscow to California via the North Pole.

The Mercury's average speed from Dundee to Alexander Bay was 144 miles an hour, a world record for a distance flight. The average speed of the Soviet fliers, who set the world non-stop record last year, was slightly more than 100 miles an hour.

The Lufthansa DO 18 averaged 110 miles an hour on its flight to Brazil.

Got Him At Last

IRONTON, O., Oct. 8 (A.P.), — In his 75 years, George Herrin learned to be careful handling his squirrel gun. So, while hunting yesterday, he held the muzzle close to the ground. The gun discharged accidentally, and shot off his big toe.

Taking Cheers

Her face reflecting the happiness within, Mrs. Neville Chamberlain, wife of Great Britain's premier, is shown waving to the huge crowd that gathered outside her home, No. 10 Downing Street, after news had been received from Munich that war had been averted by the four-power conference.

International Talk Of Disarming Decidedly Premature Says High Berlin Official

By Louis Lichner
(Associated Press Foreign Staff.)

BERLIN, Oct. 8 (AP)—All international talk and hopes about any disarmament plans Chancellor Hitler may have were branded "decidedly premature" today by a foreign office spokesman.

"Our top men and those who determine foreign policies in other capitals have so many immediate things to worry about that the armaments question is necessarily in the background," the official asserted.

A prominent Nazi editor who is close to Field Marshal Hermann Wilhelm Goering added that "our fuehrer does not believe disarmament or even the limitation of armaments can be achieved until there has been first a restriction in the use of armaments."

With the arms question and the German colonial problem temporarily in abeyance and with an indication seen of the gradual restoration of normal German-Czechoslovak relations, German diplomacy became centred on attempts to reach a French-German understanding.

Hostages Released

The arrival of 400 Sudeten Germans at Karlsbad and 300 more at Eger after they had been held by Czechoslovaks as hostages was taken to foreshadow an improvement in relations with Czechoslovakia, of whose 54,244 square miles Germany will have annexed 11,500 square miles by Monday according to German estimates.

(A Reuters News Agency despatch from Prague said the Czechoslovak Cabinet met during the night and declared an amnesty for Sudeten German, Hungarian, and Polish political prisoners.)

Nazi diplomats seek a French-German understanding similar to the agreement between Chancellor Hitler and Prime Minister Chamberlain at Munich on October 1, that Germany and Britain would never fight each other again.

They even expressed the opinion a French-German accord may be delayed until after Great Britain, France and Italy have first arrived at an amicable arrangement among themselves.

Such an arrangement, it was said, depends upon an early settlement of the Spanish Civil War—if Italy, France and Britain agree on a solution to the Spanish problem, the ground would be considered sufficiently spaded for a general European appeasement.

The Weather

The Examiner's Barometer
Noon - - 29.42

Peterborough Temperatures
To-day:
Night low - 31
Noon - - 50
Yesterday:
Highest - 59
Lowest - - 27
One Year Ago:
Highest - 48
Lowest - - 31

Weather Forecast

Georgian Bay — Moderate to fresh south-west to north-west winds; cloudy with scattered showers. Sunday: Moderate winds; fair and cool. Monday: Fair at first, probably followed by showers.

Lower Lake Region — Moderate to fresh south-west winds; cloudy, with scattered showers. Sunday: Moderate winds; fair and cool. Monday: Fair at first, probably followed by showers.

Northern Ontario — Fair and cool tonight and Sunday; fresh west to north-west winds to-day, becoming moderate variable on Sunday.

Ottawa and Upper St. Lawrence Valleys — Moderate to fresh south-west winds; cloudy, with occasional showers. Sunday: Moderate to north-west to west winds; fair and cool. Monday: Probably fair.

Lake Superior — Moderate variable winds; fair and comparatively cool tonight and Sunday.

Kenora and Rainy River — Fair and cool. Sunday: Southerly winds; mostly fair and somewhat milder.

Manitoba — Fair and a little milder. Sunday: Partly cloudy and comparatively mild, with light scattered showers.

Sun—Rises at 6.23 a.m., Sets 5.48 p.m.

Two Toronto Women Die In Fire

Man Badly Burned In Vain Try To Rescue Pair

TORONTO, Oct. 8 (C.P.). — Two elderly women were burned to death to-day in a fire that swept their central Toronto home. A man who attempted to save one of them is in hospital in critical condition.

Mrs. Isabel Davis, 87, and Miss Elizabeth Bryson, 67, both died in the flaming ruins of the building. Albert Nichol, believed to be the owner of the home, attempted vainly to save Miss Bryson. He dashed into the house, but the flames drove him back and he was so severely burned he was removed to hospital.

Followed Explosion

Police said they believed the fire followed explosion of a tin of gasoline Miss Bryson apparently was using to light a kitchen fire in the small frame building at 650 Merton street. The punctured tin was found in the kitchen.

Miss Bryson's body was found beside the stove.

The seared bedroom above the kitchen told police of the killing heat that swept up and trapped Mrs. Davis in its suffocating fumes.

Nicholl, asleep in the house, heard a scream and ran to help Miss Bryson. When police arrived they found him beating out the flames in his own clothes.

He had thrown a blanket over Miss Bryson's body. The flames seared his hands and body and he was forced to flee.

Suffering terrific pain, he extinguished the fire in his clothes by rolling in the grass outside the building.

Eleven Escaped

Archie, Nicholl's 22 year-old son, and about 10 others escaped from the burning building.

Coroner Dr. R. J. W. Brooks said Mrs. Davis died of suffocation. Th 87-year-old woman's body was found in the corner of her bedroom on the second floor. She had left her bed and tried to make her way to the back staircase but her escape was blocked by flames sweeping up from downstairs.

Mr. and Mrs. Vincent Martin, who were sleeping in an upstairs bedroom with their two children, aged one and three years, barely escaped in time.

In the embers of the back porch, fireman found the body of a small dog which had been chained to a bed.

Keene Evens Up Softball Series

Keene village softball team evened the O.S.A. Intermediate C finals today defeating Humberstone 9 to 7 in a bitterly fought battle on the Keene diamond. Keene had lost the first game 7 to 3 and today the entire village turned out to cheer the homesters on to a win.

BULLETIN

LONDON, Act. 8. — (CP). — It was officially announced to-night the King and Queen will visit Canada next summer.

The announcement made at Balmoral, Scotland, where their majesties are now in residence, said:

"The King and Queen have graciously consented to accept the suggestion of the Prime Minister of Canada that they should visit Canada next year.

"Their majesties hope to arrive in the early summer and spend about three weeks in the Dominion."

Italy To Recall All Troops 18 Mos. In Spain

ROME, Oct. 8.—(AP).—The government announced today that Italian troops with more than 18 months' service in Spain would be recalled to Italy.

The announcement was made in the form of a communique from General Franco's headquarters at Salamanca, Spain, and was distributed by the official Italian news agency, Stefani.

The communique, without stating the number of troops actually to be withdrawn, said:

"General Franco is preparing immediate repatriation of Italian legionnaires who have had more than 18 months uninterrupted campaigning in Spain.

"Nationalist Spain, in effecting this substantial withdrawal of volunteers, is contributing in an efficacious manner to the re-establishment of international confidence, and at the same time satisfying in this monner the desire minifested by the non-intervention committee."

Private sources estimated 10,000 men would be withdrawn.

The question of removing Italian troops from Spain has complicated Italo-British relations for nearly a year.

It was understood to have been a primary theme of several conversations this week between the British Ambassador, the Earl of Perth, and the Italian Foreign Minister, Count Galeazzo Ciano.

An Italo-British accord negotiated last Easter to eliminate friction between Italian and British interests in the Mediterranean has not become effective because it was made dependent upon "settlement" in Spain. "Settlement" has been interpreted generally to mean the withdrawal of Italian forces from the Civil War.

At the time the accord was negotiated, it seemed likely this end would be achieved automatically by an insurgent victory.

Diplomatic circles have expressed the opinion during the course of the Ciano-Perth conversations that Premier Mussolini might to willing to withdraw at least part of his in-

(ITALY TO RECALL)
(Continued on Page 5, Column 6)

Yankees Beat Cubs 5-2 In 3rd Game

Pearson Strikes Out Nine Batters, Yields Five Hits

By SID FEDER
(Associated Press Sports Writer)

YANKEE STADIUM, NEW YORK, Oct. 8. (AP).—Monte Pearson struck out nine batters and yielded only five hits as he pitched the champion Yankees to a 5-2 victory over Chicago Cubs in the third game of the World Series here to-day. Joe Gordon, rookie second baseman, knocked across three runs with a single and a home run, as the Yanks drove Clay Bryant from the mound and gained their third straight triumph.

First Inning:

Cubs.—Hack walked. Herman also walked on five pitched balls and the crowd let out a yell. Pearson was having trouble cutting the corners. The Yankee infield played in close as Cavaretta came to bat. Cavaretta sent a high fly to DiMaggio in short right centre, swinging at a high pitch. Marty singled to deep short, Crosetti stopping the ball but being unable to make a play, and the bases were filled. The crowd was whooping it up as the Yankees appeared in trouble. They howled as Pearson threw a high ball to Reynolds which almost got away from Dickey. Reynolds then fanned on a two and two pitch. Gabby Hartnett, playing with an injured hand, was given a round of "Come on, Gabby," from the stands as he came to the plate. Hartnett struck out, swinging at a third strike that broke inches wide of the plate.

No runs, one hit, no errors, three left.

Yankees.—After fouling one pitch into the left field stands, Crosetti struck out, swinging at a low-pitch for the third strike. Rolfe popped to Judges on the grass back of second base. Marty backed almost to the wall in right centre to take Henrich's fly.

No runs, no hits, no errors, none left.

Second Inning:

Cubs.—Cub fans were liberally sprinkled throughout the stands and cheered each batter as he came to the plate. Collins struck out on a high outside pitch and a howl went up. Pearson, having worked his way out of a bad hole in the first inning, was pitching much easier in this frame. Jurges worked the count to two and two, then fanned. He was Pearson's fourth straight strikeout victim. Bryant went all the way to second when Crosetti after taking his easy grounder, threw wide over Gehrig's head for an error. The ball bounded into the boxes back of first base. Pearson took Hack's roller and beat him to the bag to put him out.

No runs, no hits, one error, one left.

Yankee—DiMaggio walked on five pitches and the crowd pepped it up. Gehrig was booed as he came to the plate. He forced DiMaggio, Herman to Jurges on an easy play, but Gehrig was safe at first on the fielder's choice. Dickey walked on four straight balls, all high and outside. As the first pitch to Selkirk was also a ball, the Cub bullpen came to life. Selkirk fanned on a low inside pitch and the fans whistled and shouted as Bryant appeared to be getting out of a tight spot. Gordon fouled off two pitches, then he too struck out on a high inside pitch to the cheers of the crowd.

No runs, no hits, no errors, two left.

Third Inning:

Cubs.—Herman became Pearson's fifth strikeout victim as he swung at a slow low pitch. Cavarretta lined the first pitch into right field for a single. It was the second hit off Pearson during the game. Marty

(YANKES BEAT)
(Continued on Page 8, Column 6)

Hitler's Prestige And Debt, Soar All Happy, On The Surface

By Dewitt Mackenzie
(Associated Press Foreign Staff.)

BERLIN, Oct. 8. — (AP) — The proverb that a prophet is not without honor save in his own country does not apply to Nazi leader Hitler.

At this moment fresh from his triumph in the Czechoslovak crisis he is riding the crest of a wave of German adulation that in many instances closely approaches worship.

This in itself is a partial answer to the oft repeated query in other countries as to whether Hitler has imposed himself and Nazism on an unwilling people who are only awaiting an opportunity to escape.

Nazidom has its opponents—some of them representing powerful interests—in the Fatherland.

But broadly speaking Hitler is the idol of the masses.

Thatis the way matters stand and they may so continue indefinitely, but close observers say there are a number of things against which he must safeguard his political house if he is to ensure its permanence.

Som Problems

1. An exceedingly difficult economic situation which must be righted if it is not to founder.

2. The urge of the intellectual section of the population for democracy or at least for intellectual self determination.

3. The repression which has been applied to churches both Catholic and Protestant.

The government's anti-semitic campaign which has had an international repercussion that has adversely affected not only Germany's relations with some other countries but her economic position.

Experts say the economic difficulty is the most dangerous of the lot.

Cabinet Shuffle Is Predicted

By J. F. Sanderson
(Canadian Press Staff Writer.)

LONDON, Oct. 8.—(CP Cable).—Reconstruction of the Chamberlain cabinet is regarded as a distinct possibility in political circles.

Prime Minister Chamberlain may not fill the admiralty post vacted by Alfred Duff Cooper for some days and it may be used for a general reshuffle of portfolios. Viscount Hailsham, Lord president of the council, and Lord Maugham, lord chancellor, are two elderly members of the cabinet, who may step aside, both having hinted recently to friends that they find their duties onerous.

One of the men mentioned for the admiralty post has been Viscount Runciman, but this may not come true. In some quarters Lord Runciman, is reported to be the prime minister's choice to reorganize the merchant marine and some announcement of this plan may be made before parliament meets.

Meanwhile, Mr. Chamberlain is keeping his own counsel on the cabinet changes, turning them over in his mind while he fishes for salmon in Scotland. He may not complete the whole reconstruction until a few days before parliament reassembles Nov. 1.

Collegiate Seniors Defeat Oshawa

EXHIBITION PARK, Oct. 8.—P.C.I's senior rugby squad made their 1938 home debut this afternoon on the new rain-soaked gridiron of Exhibition Park defeating Oshawa 20-0.

Peterborough C.I.	7	2	5	6	—20
Oshawa	0	0	0	0	— 0

Propose Bren Guns For Cavalry Forces

EDMONTON, Oct. 8.—(CP)—Encouragement of manufacture of arms and equipment in Canada by the National Defence Headquarters was urged in a resolution adopted by the Canadian Cavalry Association as it neared the close of its annual convention.

The convention asked that National Defence Headquarters supply non-permanent force of cavalry with Bren guns.

Two prominent Canadian militiamen, Lieut.-Col. Thomas Guerin, of Montreal and Col. R. T. Hall of Paris, Ont., were made life members of the Association. Liut.-Col. Guerin is officer commanding the Reserve Regimental debot of the Sixth Duke of Connaught Royal Canadian Hussars, an armored car regiment. Col. Hall is officer commanding the First Cavalry Brigade in the Toronto-Niagara district.

ITALY HONORS HERSELF

Italy has erected in Rome a monument in memory of the part the country has played in General Franco's war on the Spanish Government.

Keep Cash Going To Prague, Home For Arms, Advises Beaverbrook

LONDON, Oct. 8.—(CP Havas).—Opposition to a British guarantee of the new boundaries of Czechoslovakia, and against British loans to the Prague government, was expressed today in the Daily Express in an article signed by its owner, Lord Beaverbrook.

"Now we are making the grievous error of guaranteeing the boundaries of a truncated Czechoslovakia," Lord Beaverbrook wrote. "It is not our business. We are against it in any circumstances and every situation. Millions of our pounds are being sent to the Czechs in Prague with no justification.

"The money will go straight to the Germans, who are thus getting a reward from our government for conduct which our ministers deplore and condemn. Yet every penny of this capital is needed to equip our own country in armed isolation.

"Here, too, let it be said, emphatically and without fear of contradiction by any minister of the crown, that we know the Dominions will only take part in quarrels that concern the British Empire. They will not participate in territorial disputes and boundary demarcations in central Europe."

Open Doors to Refugees

"There can surely be no man or woman in Britain," said the Daily Herald (Labor), "whose heart and conscience are not troubled as they read of the plight of refugees fleeing before the German army of occupation in the Sudetenland. But to be troubled in heart and conscience is not enough.

'Thumber' Pays For Ride With His Life As Car Rolls Over In Ditch

North Bay, Ont., Oct. 8 (CP)

DALTON HENDRY, 20-year-old Toronto youth, died today in St. Joseph's Hospital of injuries suffered last night in a highway accident 12 miles from here.

Police said Hendry had "thumbed" a ride with a motorist on the North Bay - Sudbury highway. Shortly afterward the car overturned in a ditch.

Graham Morrow, 19-year-old Powassan youth, was driving the automobile. He was not held by police and investigation is continuing pending the inquest.

Gang Cracks Jordan Station Bank Vault Loots Six Safety Deposit Boxes

Jordan Station, Ont., Oct. 8 (CP)

SIX safety deposit boxes were broken open and robbed early today when robbers blew open the vault of the Imperial Bank of Canada branch here. The manager, E. H. Coleman said as far as he knew only bonds and other private papers were contained in them. There was no money in the vault of the bank which is open only three times a week.

The robbery was discovered early today by Mrs. R. J. Vangorder, the caretaker. Manager Coleman notified provincial police from St. Catharines who began an immediate investigation of the robbery.

Acetlyene torches stolen Thursday night from a Jordan garage were used by the hugs to cut open the door of the vault in which the safe-crackers placed the charge of explosive.

CHICAGO CUBS - -	0	0	0	0	1	0	0	1	0		2	5	1
NEW YORK YANKS -	0	0	0	0	2	2	0	1	x		5	7	2

Siam Revolt Nipped, 10 Arrested

Believe Plot Aimed To Restore King Prajadhipok

SINGAPORE, Oct. 8 (AP)—Ten arrests had been made today in connection with an attempt to overthrow the Siamese government.

It was believed those arrested intended to try to restore former King Prajadhipok to the throne from which he abdicated March 3, 1935, to be followed by his young nephew, now King Tnada Mihidol.

The minister of agriculture fled from Bangkok.

King Prajadhipok abdicated after a length controversy with the Siamese parliament. Since he had no son, the throne went to his young nephew, Anada, who was nine years old at the time.

Anada was proclaimed King four days after Prajadkipok abdicated. He remained in school at Lausanne, Switzerland, however, and a regency was set up to rule until he was of age.

Prajadhipok left the country after his abdication and took up permanent residence in England.

A plot against the government, said to have been started by non-commissioned officers of the army, was nipped in August, 1935.

Expect Grondin Verdict Today

ST. JOSEPH DE BEAUCE, Que., Oct. 8—(CP).—The 12 Beauce county farmers who scrutinized more than two weeks' testimony in the murder trial of Mrs. Achille Grondin were expected today to decide the fate of the St. Methode woman, accused of poisoning her first husband, Villemond Brochu.

Judge Noel Belleau started his charge to the jury today, after they had heard a summing up of the cases for the defence and prosecution, following testimony of more than 90 witnesses, since the trial opened in the tiny box-like courtroom here Sept. 20.

Next week, a new jury will be empanelled to try Achille Grondin, Brochu's hired man who married the widow of the St. Methode taxi-man-farmer two months after Brochu's death from what the crown charges was poisoning. Grondin is jointly charged with the murder.

Yesterday the jury heard a four-hour address by Crown counsel Noel Dorion in which he revived long-spoken words and year-old movements of the woman, attempting to bind them into a case supporting the charge against her. He recalled "ominous predictions" by Mrs. Grondin before the death of her first husband, and "incriminating avowals" by her afterwards.

Southwest African Plebiscite Hinted

WINDHOEK, Southwest Africa, Oct. 7—(AP).—The administrator of Southwest Africa was urged by a political meeting today to take action looking toward a plebiscite to determine whether this former German colony should be restored to Germany or remain under the Union of South Africa.

A resolution adopted by the Omaruru branch of the united nationalist Southwest African party asked the administrator to summon the legislature to arrange for a vote on the question of ending the League of Nations mandate and either returning the territory to the Reich or annexing it to South Africa, which holds a League of Nations mandate over the colony.

The population of Southwest Africa includes 30,000 persons of European ancestry, including 21,000 Africans (mixed Dutch and British stock), 6,000 Germans naturalized as South African citizens and 3,000 German nationals.

(Southwest Africa, with an area of 317,725 square miles and a total population of about 360,000, mostly natives, was annexed by Germany in 1884, but was surrendered to the forces of the Union of South Africa early in the Great War, July 9, 1915.)

Catholic Youth To Meet

OTTAWA, Oct. 7 (C.P.). — More than 50 delegates from 40 of the 49 Roman Catholic Dioceses in Canad are expected to attend the three-day convention of the Canadian Catholic Youth Union, opening here to-morrow.

Feature of the convention will be held on Sunday in the form of a mass meeting at which Prime Minister Mackenzie King, Cardinal Villeneuve of Quebec, and Hon. Maurice Dupre, former Solicitor-General will be chief speakers.

BACKACHE OFTEN WARNING

Backache may be the first sign of Kidney trouble. When your back aches, look to your kidneys. Don't fail to heed this warning—it is too important. Take prompt action to correct Backache, or its cause. At the first sign of Backache turn confidently to Dodd's Kidney Pills—for over half a century the favorite remedy for Kidney ailments. 107

Dodd's Kidney Pills

Mad Partridge Gives Lakefield Couple A "War Scare"

(Examiner Correspondence.)

Lakefield, Oct. 8.

DOUBTS as to the successful settlement of the recent war crisis rushed into the minds of Mr. and Mrs. F. J. Burgess and family, when they were awakened at 7 a.m. one day this week, by a terrific crash.

Rushing to the front of the house Mr. Burgess found a large plate glass window in the living room had been shattered.

Investigating he was informed by Mr. Cecil Wingett who happened to be passing, that a partridge had swooped down against the window. Frightened by the noise, the bird had swooped away again, seemingly uninjured.

Wheat Futures Are Easier Exports Drop

WINNIPEG, Oct. 8—(CP).—A lull in the Winnipeg Grain Pit after three weeks of stormy dealings sent wheat futures 1 to ⅛ cent lower during the past week. Settlement of European political differences gave brokers a rest and left them without a major market influence.

Daily volume was light and prices were irregular within a narrow range. October future closed yesterday at 59⅛, November 59⅝, December 59⅝ to ⅝, and May 63 to 63¼ cents.

Canadian export sales during the six sessions totalled about 2,000,000 bushels, considerably below sales of recent weeks.

The market generally took its cue from Liverpool which was influenced by slow mill demand and Southern Hemisphere crop reports. Beneficial rains were recorded in Argentina where a good outturn is anticipated in northern areas late next month.

Large quantities of Canadian wheat have been booked for clearance overseas, chiefly the United Kingdom, during the Fall months. Boat space for much of the business has been taken care of, shippers reported.

But the dispute over shipping rates on wheat to be moved from the Lakehead to Lower St. Lawrence ports threatens to hinder clearance of Western Canada wheat to overseas shipping positions which would facilitate export sales during winter months.

Shippers maintain that during the last week no boat space on the Great Lakes from the Lakehead to Montreal and other St. Lawrence ports was booked. Shippers await the Boar dof Grain Commissioners' final decision on the maximum rate, which may be settled next week. The board exercised its power and fixed the Lakehead-to-St. Lawrence ports at seven cents a bushel. Shipping firms want a higher rate.

Coarse grains, except flax, closed the week yesterday at higher levels, oats up 1⅜ to 1, barley ⅜ to ½, and rye 1⅞ to ⅞ cent. Flax sagged 2½ to 2 cents.

COE HILL

Messrs. Fergus O'Brien, Clifford McCall and Russell Lane of Apsley, spent Tuesday evening in the village.

Mr. Daniel Muffitt has rebuilt a new addition to his furniture shop.

Miss Jean Turriff is reported to be some better after a serious attack of pneumonia.

Messrs. Donald McCauley and Kennth Hall of Apsley spent Sunday evening at the home of Mr. and Mrs. Reginald McCauley.

Master Aylmer McCauley is spending the teachers' convention holidays with his uncle, Mr. Michael O'Brien of Clydesdale.

Miss G. Gunter, teacher of Ormsby, Miss M. Collins, White school, Miss E. Moore, Gilroy's school, Miss L. Findlay, Smith's school, also Coe Hill's Public school staff, Miss G. May, Mrs. L. Kitchen and Mr. E. Lohnes spent Thursday and Friday at the teachers' convention at Bancroft.

Misses Della Landon and Doris Smith spent Thursday in Bancroft.

Mrs. H. Grant is reported on the sick list this week.

Those from the village which took in Madoc Fair either on Tuesday or Wednesday included Messrs. William Crosley, Clifford Crosley, Harry Reid, Chas. S. Rollins, Mr. and Mrs. Archie Sexsmith and family, Mr. and Mrs. David Moore and family, Miss Verda Walker, Mr. and Mrs. C. T. Rollins and son Bobby, and Mr. Harold Giles.

Mr. and Mrs. David Moore and Mr. Herbert Bullied attended the funeral of the late Mr. George Mercer of Kindal on Thursday.

Mr. Harold Giles returned to his home on Sunday.

Mrs. Howard Doolittle returned to her home on Friday after spending a vacation in New York, Buffalo and Toronto.

Mr. and Mrs. Gordon Gilroy spent a couple of days at their cottage at Weslecun Lake.

Mr. and Mrs. German Baragar spent Wednesday afternoon at their cottage at Devil's Lake.

Mr. and Mrs. Ilse Danford of Toronto were called to the funeral of his father the late Mr. Alfred Danford, who was buried on Wednesday.

Mrs. L. Campbell of Gilroy's school district, is reported on the sick list.

3 Eggs In 15 Minutes

WATERLOO, Ia., Oct. 8 (A.P.).—Biddy, a light Brahma hen, didn't do much as an entry in the Dairy Cattle Congress. But, after it was over she laid three eggs within 15 minutes, one double yolk in one shell and another singe yolk egg.

India has a wave of labor disputes.

Norwood Board To Engage School Nurse

(Examiner Correspondence.)

NORWOOD, Oct. 8.—The regular monthly meeting of the Board of Education was held on Monday with Messrs. John Marks, chairman; M. W. Bailey, T. M. Lumsden, E. T. Cuffe, W. Bitten, W. H. Giffin, H. G. Charlton, W. Burgess and Mrs. E. P. Cuffe present.

Library books were being purchased by Miss Flemming, and books for the public school by Principal Nelson.

The property committee reported that the fence at the High School was completed except for painting. The chairman reported he had interviewed Miss Cuthbertson regarding school nursing, and it was moved by Bailey and Lumsden, that the board recommend to the Board of Health, that Miss Cuthbertson be engaged as school nurse for the present school year at a salary of 12c per pupil per month.

Mr. Brackon asked that the board grant the usual amount for field day prizes and scholarships, and on motion of Buck and Carleton, the board granted $10 for scholarships and $10 for field day prizes. Mr. R. G. Lawlor was appointed a member of the Library Board to succeed the late Charles Tucker, on motion of Mrs. Cuffe and Mr. Bailey.

The Finance committee reported that remittance had not been received from the county, and that the village council had not as yet arranged for advances to the school.

Messrs. Burgess, Bitten and Marks were named a committee to see the village council, and impress on them the necessity of making advances to the school immediately.

The boiler inspector's report was read, received and filed. Accounts were passed as follows: W. G. Barrie, lumber, posts, etc., for fences, H.S., $43.57; T. M. Lumsden, material and labor (art cabinet, H.S., $14.65; Harold Beavis, gravel, culling and hauling wood, H.S., $3.00; Trebilcock Bros., chalk and supplies, H.S., $1.75; Robert McNeely, work on fence, H.S., $15.25; Cole's Hardware, supplies, H.S., $6.95; Norwood Register, paper, H.S., 23c; R.C.A. Victor Co. (Ltd.), records, H.S., $6.89; Whaley, Royce Co., music, H.S., $14.36; J. McConnell, wall paper, H.S., 20c; John Hope Gore Ins., premium, P.S., $28.12; Norwood Register, 500 report cards P.S., $12.00; Moyer School Supply Ltd., P.S., $8.85; R. H. Gardner, books, glue, paster paris, etc., H.S. $8.15.

Moved by Messrs. Buck and Bitten, that the account for insurance premium be paid, and the other accounts be referred to the committees and if found correct, be paid.

Millbrook Y.P.A. Hears Fine Talk

(Examiner Correspondence.)

MILLBROOK, Oct. 8.—The Y.P.A. of St. Andrew's United church, Millbrook, held heir weekly meeting in the Sunday School auditorium Tuesday evening. Miss Della Mae Sisco, the christian fellowship convenor, was in charge, assisted in the devotional period by Miss Mary Dawson, who read the Scripture lesson.

Following in close detail the topic for the evening, "The Kingdom of God," papers containing statements to be answered by "True" or "False" were passed around, after which they discussed the same.

Mr. B. B. Dawson, president, announced a newspaper party scheduled for Friday evening under the leadership of the recreational convenor, Mr. Kenneth Kidd.

A splendid recreational period was enjoyed before closing under the direction of Miss B. McDowell, assistant to Kenneth Kidd.

St. Thomas' Guild

Miss Anna Kells was hostess to members of the Guild of St. Thomas' Anglican church this week for their first meeting since June. The president, Mrs. L. H. Winslow, occupied the chair.

Arrangements were made for a friend of Mrs. W. Simpson, a Miss Fordyce to lecture to them on Friday, October 21, on her trip to Russia.

CENTRETON

Several of our villagers attended the auction sale of farm implements and household goods on the premises of Mr. Charles Youngman, Carmel, on Tuesday afternoon.

The local school teachers, Misses Norma Nicol, Marion Nichol and Bessie Hinton attended the teachers' meeting at Warkworth on Wednesday afternoon.

A Pentecostal service was held at the home of Mr. and Mrs. R. Webb on Wednesday evening.

Mr. and Mrs. Charles Blogett and Miss Merle Blogett spent Wednesday afternoon with Mrs. F. Blogett and Mr. Lorne Blogett, Welcome.

The W.M.S. met at the home of Mrs. James McKenzie on Wednesday afternoon when the Thanksgiving meeting was held. Readings on the work of the Honan missions were given by several members. Mrs. Simmone contributed a solo, Mrs. P. Curtis gave a reading, "Thanksgiving Ann." Program committee for the November meeting to be held at the home of Mrs. Etcher, is Mrs. Webb and Mrs. Walton.

A Friend Lost

TORONTO, Oct. 8.—(CP)—Rt. Rev. A. R. Beverley, Suffragan Bishop of the Church of England in Canada, said today the church army "has lost a very great friend" in Rt. Rev. R. J. Lucas, former Anglican Bishop of Mackenzie River and honorary warden of the Church Army in Canada who died suddenly in Worthing, England

Peace Prayer Set To Music

Edwin Markham, 86-year-old poet, author of the "Man With the Hoe," is pictured, RIGHT, with Dixie Brand, composer, who set the words of Markham's peace poem to music. The song is to be published next week. The League of Nations will receive a copy.

Lakefield W.M.S Has Fine Rally

(Examiner Correspondence.)

LAKEFIELD, Oct. 8.—The beautiful autumnal weather Tuesday afternoon may have accounted for the large attendance at the October meeting of the W.M.S. of Lakefield United Church, held at the home of Mrs. George Spence. In her ever kind and genial manner, the hostess received the members and placed her comfortable and spacious rooms at their disposal.

In the absence of Mrs. Yale, the first vice, Mrs. Kelly presided, with Mrs. James Hendren as leader of the program. It was a Thanksgiving service in memory of the Honan jubilee. In war-ridden China it was impossible to have a jubilee celebration in Honan itself. The first hymn, "O God Our Help in Ages Past," was followed by a prayer of Thanksgiving.

The leader said, "Let us think of the fifty years of missionary work in Honan as a river beginning in a tiny stream into which brooks and streams have entered to make a mighty river. Let us follow this river from its tiny beginnings fifty years ago and see how it has grown through the years in the face of great difficulties."

Mrs. Hendren then called on different members to deal with the different phases of work carried on by the missionaries in Honan.

Mrs. Kelly dealt with the channel of Christian education. Among other things the missionary educates the young in the art of home-making with model homes, etc.

Mrs. E. J. Millage dealt with the channel of Christian healing and gave interesting facts about the medical and welfare work. All joined in singing the hymn, "Where Cross the Crowded Ways of Life."

Mrs. Charles Hunter then dealt with the channel of rural reconstruction, and told how the simple methods of rural service work out—giving better returns from better-tilled land, thus overcoming want. By the new reading system many were learning to read and write, thus expelling ignorance.

Mrs. Frank Darling gave a brief sketch of the church in Honan today and spoke of the leadership assumed by the native Christians. A missionary writes that in the church of Honan when a pastor prays for China he also prays for the Japanese people. A Japanese woman writes: "Let us pray for the re-creation of humanity into the son-ship of God, the Father of mankind."

Mrs. W. J. Charlton then offered prayer for China and Japan, asking God's mercy on the homeless wandering hordes of people in the war-stricken area.

The hymn, "O Lord of Heaven and Earth and Sea," was heartily sung by all. Then followed the offering and prayer of dedication by Mrs. Deck. Mrs. Hendren closed with a benediction.

A few items gleaned from the business period: The sectional rally to be held at Warsaw October 20th at 10 a.m. Speakers to be Miss Rorke, missionary from Japan, and Miss Hanbidge, summer student.

Mrs. Bullock, leader of the Mission Band, asked the members to encourage the children to raise their allocation by attending the pictures and lecture to be given by Rev. Mr. Parr of Peterborough in the near future.

The visiting committee is Mrs. George Spence, Mrs. J. Knox and Mrs. D. H. Charlton.

The November meeting will be in charge of Mrs. Kelly, Mrs. Pearson and Mrs. Orr.

Joy Over Peace In London Amazes Rinfret

QUEBEC, Oct. 8—(CP).—Joy displayed by the people of London when they learned war had been averted was wonderful to observe, Fernand Rinfret, secretary of state for Canada, declared on his arrival here today from overseas aboard the liner Empress of Britain.

Mr. Rinfret, who was on his way to Budapest, changed his plans when the war scare arose and came back to this country after short stops at Paris, Rome and London.

Mr. Rinfret left the Italian capital on short notice, having been informed by Consular authorities that it might be unwise to stay any length of time in the Eternal city. In the short time he was there however, he visited the vatican.

In London he witnessed the preparations made against air raids with the people wearing gas masks and also observed the anti-aircraft gun manoeuvres.

Thousands of children, Mr. Rinfret said, were evacuated from the city to rural sections. Sand bags were piled in some streets and in some communities, trenches were dug.

While in Paris, he stated, he revised the Canadian archives there and made preparations for their safety in case hostilities broke out.

"The courage and pluck of Mr. Chamberlain," Mr. Rinfret averred "was a deciding factor in averting a European conflict. Too, the combined forces of England and France caused Hitler to hesitate at the last moment."

Flowers For France's Peace-Maker

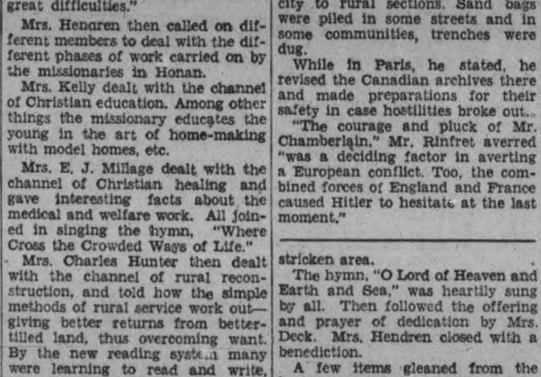

Gendarmes were obliged to work harder than usual to prevent mobbing of Premier Edouard Daladier, of France, when he returned from Munich after the four-power conference that brought Europe back from the brink of war. Here is the scene at Le Bourget aerodrome on Daladier's triumphant home-coming. The premier is at LEFT, holding a big bunch of roses presented by an admirer.

Cheese Quotes Produce and Livestock

TORONTO CHEESE

TORONTO, Oct. 8 — (CP). — Wholesale cheese prices were steady to-day, with dealers buying large, colored, paraffined and government grades at 14¼c cents.

Wholesalers offered cheese to retailers at the following unchanged prices: New, large 16c; twins, 16¼c; triplets, 16½c. Old, large 21c; medium, 20c.

TORONTO PRODUCE

TORONTO, Oct. 8 — (CP). — Wholesale prices (United Farmers Co-operative Co.) to-day were:

Eggs.—Grade A-large, doz., 34c; grade A-medjum, 33c; pullets, 25c; grade B, 24c; grade C, 18c.

Churning Cream.—No. 1, lb., 21c; No. 2, lb., 19c.

Butter—No. 1 solids, lb., 22½c; No. 2 solids, 21½c; No. 1 prints, 23½c; No. 2 prints, 22½c.

Potatoes—Bag, f.o.b. in Toronto: New Ontario, 65c.

Mill Feed. — Bran, 20; shorts, 22; middlings, 28.

FRUITS AND VEGETABLES

TORONTO, Oct. 8 — (CP). — Wholesale prices on fruit and vegetables were unchanged to-day.

TORONTO POULTRY

TORONTO, Oct. 8 — (CP). — Wholesale poultry prices were unchanged to-day.

MONTREAL POULTRY

Chickens, 5 lbs. up, frozen milkfed A, 27 to 30c; selected B, 21 to 27c. Turkeys, 12 lbs. up, A, 30 to 32c; B, 27c; 10 lbs. down, A, 25 to 26c; B, 23 to 24c. C, 20c. Fowls, 6 to 8 lbs. up, A, 20 to 23c; B, 22½c. (Poultry prices nominal).

EAST BUFFALO LIVESTOCK

Hogs, none; good and choice 170 to 210 lbs., $8.85 to $8.90.

Cattle, 100; medium steers and heifers, $7 to $8.00; choice yearlings $11.35 to $11.60; good to choice steers and yearlings, $10.60 to $11; fat grassers, $3 to $8.60; beef cows to $6.

Calves, 25; good and choice mainly, $12.

Sheep, 100; good and choice, $8.25 to $8.75; fat ewes, $3.50 to $4.

BACON-HOG MARKETS

TORONTO, Oct. 8 — (CP). — Hog prices dropped on two Ontario markets reporting to-day. Liveweights were down 15 cents at Chatham and dressedweights decreased 20 cents at Chatham and 25 at Stratford.

Liveweights. — Chatham, $8.25; Hull, $8.15; Peterborough, $8.40.

Dressedweights—Chatham, $11.30; Hull, $11.20; London, $11; Peterborough, $11.20; Stratford, $10.75.

WINNIPEG GRAIN.

WINNIPEG, Oct. 8 (C.P.). — Wheat ran up briskly 1½c a bushel late yesterday at Chicago and held most of the gain.

Helping the bulge was word in Chicago that the United tSates Agricultural Adjustment Administration is already about one-third through with placing in foreign markets 100,000,000 bushels of that country's wheat surplus. It was announced also that the United States flour export subsidy rate other than from the Pacific Coast has been increased 10 cents a barrel.

Notice of proposed purchases of corn for Government relief distribution had some stimulating effect on the corn market there.

Jumps of Chicago prices were in the face of decided downturns of Liverpool wheat quotations, nearly 2c a bushel at times. Continued reports of moisture deficiency both in United States winter and spring crop areas served to offset to a material extent the influence of Liverpool action ascribed to advices of rains in Australia and to free offerings of European surplus supplies.

Yesterday's Quotations

Wheat—	Open	High	Low	Close	Prev Close
Oct.	58⅛	59½	58¼	59½	58¾
Nov.	58⅝	60	58⅝	59⅞	59⅛
Dec.	58	59¾	57⅞	59⅜	58⅝
May	61½	63¼	61½	63	62¼

W.A. Collects $125 Drops Fowl Supper

(Examiner Correspondence.)

MILLBROOK, Oct. 8.— Eighteen ladies attended the meeting of the St. Andrew's United Church Women's Association of Millbrook at the home of Mrs. P. Stinson, Centre Street, this week, to complete plans for the month of October. The president, Mrs. P. I. Bentley, who opened the gathering, was assisted during the devotions by Mrs. A. L. Sisco.

Quite a sum has been dispensed recently by the society for new curtains for the choir loft, felt for the church doors, and carpets for the aisles. This year, for the first time, the ladies gathered donations in place of holding their annual fowl supper, and on Sunday, October 9, at the church anniversary, will place on the collection plate the sum of $125 as their contribution to the church board. The sum of $500 is being asked for by the board of managers for anniversary offerings.

It was decided that the W.A. pay the eighty some dollars taxes on the parsonage in the near future. Plans are being laid for a bazaar and hot supper early in December, with final details arranged for at their November meet.

Miss E. Rogers of Manvers contributed a pleasing solo, after which a hymn and prayer by the president concluded the routine business. During the social half-hour which followed, their hostess served homemade candy.

BON VOYAGE TO SWALLOWS

When swallows started from Edinburgh, Scotland, for their winter flight south crowds gathered in the main street to see them off.

MARKET QUOTATIONS

Quotations Complete To Closing Time

Toronto Stocks

Leeming and Leeming

	High	Low	Close
Abitibi	4⅛	3⅞	4
Abitibi Prfd.	32⅛	30¼	32⅛
Beauharnois	3⅛	3⅛	3⅛
Bell Tel.	165	165	165
Brazilian	13	12⅝	13
Bakeries	15	15	15
B.A. Oil	21¼	21	21
Can. Car & F.	16	16	16
Can. Maltino	32½	32½	32½
Can. Pacific	6⅝	6⅝	6⅞
Can. Alc. A.	2¾-3¼		—
Con. Smelt	60½	59⅝	60½
Dis. Seagrams	17½	16⅝	17½
Ford A	23	22⅝	23
Fanny Farmer	20⅝	20½	20⅝
Con. Gas	179¼	179	179
Gyp. L. & A.	6⅜	6½	6⅜
Gen Steel W	10¼	9⅞	10¼
Ham Bridge	7½	7½	7½
Imp Oil	18	18	18
Int Pete	27¼	27	27
Laura Sec	64⅞	64⅞	64⅞
Loblaws A	23¼	23	23
McC Front	10¼-11¼		—
Mont L H & P	30⅛	30⅛	30⅛
Massey-Harris	7⅞	7½	7⅞
Mas-Har Prfd	58	57⅞	58
Nickel	55	53¼	54¾
Shawinigan	21	21	21
Steel of Can	73	71	73
Westons	12⅛	12⅛	12⅛
Walkerville Brew	125-175		—
Walkers	44½	44¼	44½
Walkers Prfd	19⅜	19¼	19¼
Dom Steel B	13¾	13¼	13⅜

Toronto Mining

Biggar and Crawford

	High	Low	Close
Aldermac	53	52	52
Amm	15	14½	15
Augite	29½	—	—
Arntfield	15-20		—
Buffalo Ank	15	—	—
Beatty	116-20		—
Bidgood	31⅛	30	31½
Bankfield	46	44½	44⅛
Bralorne	925	—	—
Bobjo	13½	—	—
Bunker Hill	10½-11½		—
Brown Oil	37	34	37
Chesterville	124	111	122
Calgary-E	230	226	230
Coniarium	130	—	—
Central Pat	255	250	255
Coast Cop	250-300		—
Can Malartic	83	—	—
Chromium	65	—	—
Castle	112	110	112
Davies	34-8	—	—
Dome	33⅛	—	—
Eldorado	225	215	225
East Mal	222	220	222
Falconbridge	550	—	—
Francoeur	25-7	—	—
God's Lake	43	—	—
Gunnar	66	—	—
Goldale	24	—	—
Gillies	14	13	13
Home Oil	120	—	—
Hard Rock	220	215	220
Hollinger	15	—	—
Hudson Bay	31¾	31½	31¾
Howey	28	—	—
Jellicoe	31	26	29
Kirkland Lake	130	125	129
Kerr-A	205	195	205
Little L Lac	315	195	205
Leitch	79	—	—
Lakeshore	49½	—	—
Noranda	77¾	76	77¾
Moneta	151	149	151
Madsen	47	—	—
McIntyre	48¼	—	—
Macassa	490	—	—
MacLeod	375	—	—
Mining Corp	210	—	—
McKenzie	118	—	—
McWatters	75	74	74
Naybob	53	50	53
O'Brien	315	—	—
Oro Plata	50	—	—
Okalta	130-140		—
Omega	68	66	68
Payore	12¾	—	—
Paymaster	63	57	63
Preston	150	144	149
Pickel Crow	525	—	—
Perron	140	—	—
Pioneer	285-295		—
Powell	242	238	238
Pend Oreille	210	200	209
Premier	227	226	227
Read Auth	325-350		—
Pamour	450	—	—
Reno	37-8	—	—
Sherritt	144	135	143
Siscoe	167	160	165
Sudbury Bas	275	265	272
Sullivan	98-100		—
Sylvanite	325-30		—
Sladen	75	—	—
Teck Hughes	500	—	—
Uchi	173	—	—
Ventures	520	—	—
Waite Amulet	735	695	725
Wright H	760	755	755
Lapa	40	37	40

New York Stocks

Biggar and Crawford

	High	Low	Close
Atchison	40	39¼	40
Amer Can	103½	—	—
Amer Smelters	52⅞	52¼	52⅞
Amer Rad	18	17⅝	18
Anaconda Copper	38⅝	37⅞	38⅛
Balt & Ohio	8⅞	8⅝	8⅞
Bethlehem Steel	63½	62⅜	63½
Briggs	26	—	—
Crown Zeller	13⅜	13¼	13⅜
Can Pacific	6⅞	6⅝	6⅞
Chrysler	80¼	79⅝	80¼
Col Gas	7¼	7⅛	7¼
Cons Edison	29¼	29¼	29¼
Dupont	142⅜	142½	142⅜
Elect Bond & S	8⅝	8⅜	8⅝
Gen Electric	44⅜	44⅛	44⅜
Gen Motors	50⅝	49⅝	50⅛
Goodyear	30⅜	30¼	30⅜
Inter Nickel	54	53⅜	54
Inter P & Paper pr	44⅜	44⅛	44⅛
Johns-Mann	106	105⅝	106
Kennecott	47⅜	46½	47⅜
L O F Glass	57½	56⅞	57½
McIntyre	48	47⅜	48
Nash Motors	10⅜	10¼	10⅜
N Y Central	20⅜	19⅞	20⅜
North Amer	21⅜	21⅝	21⅜
Pack Motors	5	—	—
Penns Riwy	22½	21⅝	22½
Radio Corp	8⅛	8	8⅛
Republic steel	19⅝	19½	19⅝
South Pacific	20⅜	20⅛	20⅜
Stan Brands	8	—	—
Std Oil of N. J.	53½	52⅜	53
Studebaker	8	—	—
Timken Roll B	52½	52	52
Union Pacific	96¼	96	96¼
United Corp	2⅞	—	—
U. S. Steel	64⅛	62⅞	64⅛
Westhouse	115¼	114¼	114½
Yellow Cab	20⅛	19¾	20
Bendix	22⅛	22	22⅛

MARMORA

Deloro Principal Heads Institute

(Examiner Correspondence.)

MARMORA, Oct. 8. — Clarence Hooey, principal of Deloro Public School was elected first president of the newly formed North Hastings Teacher's Institute which convened at Bancroft on Thursday and Friday of this week. Other local teachers elected to the executive are E. C. Prentice, principal of Marmora Public School, Miss Florence Auger, principal of Marmora Separate School and Miss Helen Lynch, teacher at Marmora S.S. No. 2.

G. Roy Fenwick, Mus. Bac., Provincial Supervisor of Music who was present at the Convention gave two splendid addresses and illustrated the new method of teaching music in rural schools of the province where no facilities have been provided.

A successful euchre party was held by Group 2 of St. Paul's Ladies' Guild in the Paris Hall on Thursday evening, 12 tables being in play. Prizes went to the following: Highest scorer—Gent, James Linn; lady, Miss Dora Lawrence; lowest scorer, Mrs. D. McInroy. Refreshments were served at the close of play.

Belmont W.I. Holds Progressive Euchre

(Examiner Correspondence.)

HAVELOCK, Oct. 8. — A progressive euchre party was sponsored by the Belmont Branch Women's Institute on Wednesday evening in the Belmont Township Hall. Although there was not a very large attendance, a very entertaining evening was spent.

Prizes were won as follows:

Ladies' first, Mrs. Ezra King; men's first, A. King; ladies' second, Mrs. H. L. Scott; men's second, Graydon Harris; ladies' consolation, Miss Goldilene Dafoe; men's consolation, Ralph Ellis. The players were directed throughout the evening by Mrs. William Harris.

Refreshments were served at the conclusion of the evening by the committee in charge.

Masonic Event.

The Most Excellent the Grand First Principal of the Grand Chapter, Royal Arch Masons of Ontario, William Y. Mills of Kingston, paid St. Andrew's Chapter, R.A.M., No. 139, of Havelock, an official visit for the purpose of dedicating the Chapter Room in the Masonic Temple. He was accompanied by the Most Excellent Comp. Edwin Smith of Toronto, the Grand Scribe E., and many illustrious Companions from surrounding towns. The Grand Z. delivered a most eloquent and convincing address after the ceremony when the Companions sat down to the Fourth Degree, most capably catered by the members of the Eastern Star. Mr. Mills' address on Royal Craft Masonry linked it up intimately with Craft Masonry. During the evening Ex. Comp. B. W. Squire of Norwood was presented with his Veteran's Jewel, emblematic of his 25 years as a Past Z. in the local Chapter.

Hog Quotations In Peterborough

SATURDAY, OCTOBER 8

Canada Packers quote:

Hogs. — Live (delivered), $8.40; dressed weight, $11.20.

No. 1 sows, 2½c off bacon prices

Cream—No. 1 (off truck), 20c; No 1 (delivered), 21c.

Special; 1c per pound premium.

Eggs—Large, 30c; medium, 28c; B grade, 20c; C grade, 18c.

Butter — Prints, No. 1, 23c; No 2, 22c; solids, No. 1, 22c; No. 2, 21c.

Dealers quote:

Grain prices—Fall wheat, 55c; spring wheat, 50c; rye, 35c. oats, 25 to 27c; malting barley, 40 to 45c; feed barley, 30 to 35c.

Benes Back Teaching

PRAGUE, Oct. 8.—(AP)—Associates of Eduard Benes, who resigned Wednesday at president of Czechoslovakia, said today he would return to the professorship of sociology at Charles University in Prague, in the near future. The former president is now at his home near Prague.

Stalk 10 Feet High

(Examiner Correspondence.)

HASTINGS, Oct. 8.—A hollyhock stalk, ten feet high, exclusive of roots was displayed here yesterday by Albert Brooks and grown in his flower garden. This example of abnormal growth is but one example of several freak growths to come from the same garden this year. Mr. Brooks said there were many stalks nearly the same height.

Women of Tunisia spent nearly $100,000 for foreign perfumes and toilet articles in the last year.

THIEVES! BURGLARS! ROBBERS!

They may be planning to visit you next. Your only sure protection is an Insurance Policy issued by a Reliable Company.

LET US PROTECT YOU.

Davis-Thompson

COMPANY

Insurance and General Agency

Real Estate

Established 1858

133 George Street Phone 40

SERVICES IN PETERBOROUGH CHURCHES TO-MORROW

The Golden Text

John 4:24—"God is a Spirit; and they that worship him must worship in spirit and truth."

Biblical Thoughts For the Shut-Ins

By Rev. E. R. James, Toronto

THE TEMPTATIONS OF OUR LORD.

IMMEDIATELY the Spirit driveth Him into the wilderness and He was tempted of Satan. St. Mark 1; 12.

It is not difficult to understand what the Lord Jesus meant when He said that the Spirit immediately drove Him into the wilderness. Who is this Spirit? It is that spiritual power that came upon Him at His baptism. He was filled with the Spirit of God and that Spirit never left Him. It is the overflowing energy of that same Spirit which passes into every man who believes in Him. "I live yet not I but Christ liveth in Me." When the Sanhe drim saw "the holiness of Peter and John they took knowledge of them that they had been with Jesus." His Spirit is in them.

At His baptism He heard the voice of the Father testifying:—"Thou art my beloved Son, in whom I am well pleased." He is now conscious that in some mysterious way He is the Son of God. Harnack, that profound Christian thinker, teaches that the Lord Jesus already regards Himself as the Son of God and that at His baptism is born within Him the consciousness that He is indeed the Messiah, the CHRIST.

What did it mean to be the Son of God? How must the Son of God live and act? These are the pressing questions which must be answered by Him before He enters upon His ministry. Our Lord's temptations, which took place within the chamber of His inner life, is a mysterious subject; yet it is our duty to try and get a glimpse of some of its meaning.

Who is this evil one. He is the Spirit who is at war with God. He is the adversary, the devil, the Satan. He is a real spiritual power.

You are kneeling down striving to say your prayers. Suddenly their flashes upon your mind other thoughts, sometimes in distinct opposition to God. How did they enter? It is the work of the evil spirit.

This spirit of evil came to Him to test Him along three lines. Never forget that Our Lord is truly man—"bone of our bone and flesh of our flesh; or, in words which have been repeated by countless Christians for over sixteen hundred years, "who, for us men and for our salvation came down from Heaven and was incarnate by the Holy Ghost of the Virgin Mary and was made Man." The gravest peril of evangelical preaching is to forget His real manhood and to over emphasize His Diety.

So the Devil tempts Him through His manhood. He is a real man. He is hungry. "If Thou be the Son of God command that these stones be made bread." The appetite craves for food. Self preservation is the first law of nature. As a man He needs food to sustain His life. It is a natural instinct and desire. So the evil One whispers: "Surely your Father, Who loves you, and Whom you love, expects you to sustain your life. Use your supernatural power and turn this stone into bread."

The Messiah was expected to have power over nature; to be able to work miracles. After His feeding of the five thousand the men decided to take Him by force and make Him a King. This was right in line with the popular expectations of the Messiah. The Master had grown up in the atmosphere of such expectations and the evil spirit now brings this to His mind.

How did He resist? He remembers the Scripture where it is written: "Man shall not live by bread alone but by every word which cometh from the mouth of God."

It is the temptations to shirk hardships and discomfort. What a satisfying statement to make to your friends: "He is in comfortable circumstances." He has bread enough and to spare. But does He trust in God? As a son of God is he putting his whole trust and confidence in the Father? Does he live by the Word of God?

Our Lord's humanity was strengthened by His victorious resistance to temptation. This is the only way in which a free being can be strengthened. So we, made in His image, must receive something of His perfect humanity to conquer and become like Him. This is the meaning of the prayer: "That Christ may be formed in you."

Our Lord is tempted to use His power for His own comfort and at the cost of no one else. You have an ambition. You desire to attain it without thrusting yourself over the shoulders of others. You do not desire to hurt anyone else. You are perfectly innocent of any such desire Yet it may not be God's will you should attain to that ambition. There must be no degree of selfishness. It is the temptation to selfishness in its most subtle form.

A PAINLESS GOSPEL is very attractive

"JESUS SAID unto His disciples: "If any man will come after Me, let him deny himself and take up his cross and follow Me."

(To be continued)

Spiritual Worship

"BRASS TACKS" ON THE SUNDAY SCHOOL LESSON

(The International Uniform Lesson on the above topic for October 9 is Exodus 20, 4-6; 32, 1-8; John 4, 19-24, the Golden Text being John 4, 24: "God is a Spirit; and they that worship him must worship in spirit and truth.")

By DR. ALVIN E. BELL.

"Thou shalt not make unto thee a graven image, nor any likeness of of anything that is in heaven above, or that is in the earth beneath, or that is in the water under the earth: thou shalt not bow down thyself unto them, nor serve them: for I, Jehovah ,thy God, am a jealous God, visiting the iniquity of the fathers upon the children, upon the third and upon the fourth generation of them that hate me, and showing loving kindness unto thousands of them that love me and keep my commandments." In these words God expressed His will regarding spiritual worship. When any so-called aid to devotion diverts attention of the worshipper from God to itself it becomes a substitute for God condemned by this commandment.

Our Mammon Worship.

This command strikes not only at the crude and cruel idolatry of paganism, but at the cultured, perhaps none the less cruel, idolatries of our civilized materialism. Jesus said: "Ye cannot serve God and Mammon." When money is permitted to become an end desired instead of a means employed for the glory of God and the expression of love in the service of our neighbor, it becomes a graven image, a golden calf as abominable to God as was the golden calf. Aaron led the Israelites in worshipping. Just because it is the idol of our hearts' devotion makes it none the less an idol, and us none the less pagan in our materialistic chase of what our new paganism has even come to call "the almighty dollar."

Other things than money may become our pet idolatry. That in the pursuit of which we stifle and stultify the law of God in our conscience for the satisfaction of our ambitions or appetites, "the lust of the flesh and the lust of the eyes, and the pride of life" becomes our idolatry. It may be a patriotism that defies the clear will of God in the matter of the rights of weaker nations, feeling that the state can do no wrong, and therefore shouts, "My country right or wrong, but still my country." It may be a social code that stifles conscience by saying, "Everybody's doing it," and, to be in the swim casts morality aside. It may be an economic system that idolizes profits and dividends, salaries and wages without consideration of our duty to God or our neighbor as we hide behind the idol on which we engrave the text, "Business is business." All these and hosts of others represent the polytheim of our polite and cultured materialim.

The Centre of Gravity.

Where is the centre of gravity of our hearts' desires, in things or in God? God is jealous for our undivided love. Israel danced in shameful licentiousness about Aaron's golden calf, and brought down God's righteous judgment upon the nation. We think that we have improved the technique as we point to the works of our hands and cry, in action if not in words, "These be thy gods which will deliver thee, O America." "God is a Spirit; and they that worship him must worship in spirit and truth." We may worship him in spirit and truth at our business and with our business provided the centre of gravity of our hearts' devotion is always kept in him and him alone and not in our business or the works of our hands.

A FLOATING ISLAND

An island about forty feet across and with bushes four feet high growing on it is floating around in Lake Chemong. The edge of the island is lined with bull rushes and the island is well covered with sod. It floated into a small bay between a cottage owned by J. C. Poolman and another owned by Alex Elliott, a farmer living at the north-east end of the lake, and the island almost filled the bay.

A National Message

By the late Rev. Wm. Pascoe Goard, LL.D. F.R.G.S. F.P.E.S.

(Continued from last week)

Another element in another stratum of society enters into the resistance. It is the pride of scholarship and in "Alma Mater". It seems to be an impertinence to suggest that during ones course of education knowledge should be sought or accepted through any other channel than that of our own schools and our own professors. This is a static state of affairs, and is being constantly met in every quarter where education is valued.

There is another element of resistance which must be taken into account. We refer now to loyalty to an accepted formula or doctrine which is being, or has been imbibed from our own denominational standards, and from our own school of theology. This is a source of very stiff resistance. The medium is not limpid water which may be easily divided by the prow of the boat and swept aside. It is a heavy substance, semi fluid only, and the resistance is accordingly very great.

So the many parts are combined into a constant resistance. We have to work in such circumstances as this. So had all the prophets, and all the Apostles; and so have all Christian ministers, whenever they have striven or still strive to bring new knowledge to the minds of men.

This element of static resistance was enough to bring the progress of such a mighty sweeping movement as the reformation to a standstill. The resistance was there from the beginning. The reformers knew and provided power to overcome it, through the clearness and the intensity of their doctrine, and the dynamic of their faith. But the fires of the reformation cooled off, and as the resistance remained constant the movement was brought to a standstill.

This resistance operated also in the field of natural science. The loyalty of the supporters to Church dogma was a constant element of resistance to the spread of scientific knowledge. Accordingly, for ages it was thought that there was ultimate and deadly conflict between religion and science.

It is true there was conflict between accepted dogma and progressive science. The resistance was present in static form. While science stood still there was no resistance manifest. When science began to move, the inertia of dogma began to assert itself. Disturbed by the movement of scientific knowledge, the resistance became active, as the placid sea is thrown into waves of considerable height and power by the movement of a powerful boat.

So when the Copernican system of astronomy was discovered after having been repressed and buried out of sight from the time of Herodotus, the Church arose in its wrath and resisted the movement. It is historic that the Church sat in solemn judgment on the advanced theory, and compelled retraction from Galileo, the astronomer.

From that time to this, such resistance to new advances in truth has been present, both in theology and in science.

Cathedral Musings

It is perhaps unfortunate that the phraseology of our liturgies and scriptures tend to convey the idea that God is a person and masculine, at that. This is perhaps due to the fact that our religion is of Eastern origin and also that our Western mentalities are fundamentally unable to appreciate the richness of Eastern symbolism so freely used by oriental thinkers and writers. Hence the average Christian idea of God, or indeed of all spiritual truths are perhaps, the last extreme is crass materialism. The child's conception of God as an angry old gentleman with a white beard, ever ready to pounce down on it for every little childish misdemeanour, is no mere absurd, nor, it may be added, no more pitiable than the idea of many an adult who strains at a gnat and swallows a camel in the way of blind, unthinking credulity that he fondly misnames "faith." It is entirely idle to speculate upon the nature of God, for man, as man, can never approach the actuality of His Being. In this sense it can only be said that God is everything that man is not. No man has, or ever can, see God, the only approach that is at all possible is by the realization of God in man, for there is a gulf between the actuality of Spirit and our material selves. So that as far as we are concerned, there is no need to even think of a God external to our selves, or external to the universe, for we can never ascertain the truth of such. All speculation on the subject is but speculation and therefore has no value. To put it into biblical terms, it is only by the Son that man may come unto the Father, that is, only by the indwelling Logos, the Divine Word within every man that man may apprehend Divinity. It is said and truly that man is the temple of the Living God, but like the earthly temple there is a veil, the veil of self-knowledge, that hides the holy of holies wherein He dwells, so that to most of us, the temple is a sorry affair, with a neglected and lonely God dwelling within, while in the outer courts we keep busy worshipping the false god of self. For inasmuch as God in man is the personification of God, so also is self in man the personification of all that is utterly in opposition to His Love.

LACTANTIUS III.
Rosicrucian Order, San Jose, Calif.

DISCARDING PUTTEES

By order of the War Office, the use of puttees has been discarded by the Royal Engineers of Chatham Garrison, and the practice may become general in the Army.

Colonel F. Agnew Coming To City

Mention the name of Colonel Fletcher Agnew among Salvationists, and they think instantly of rare spiritual powers, keen mental endowments, business acumen, and genuine consecration to the War. For these are the capacities and characteristics which have made him well known and much beloved, and which have brought him step by step to the important post of Chief Secretary for the Central Territory.

COL. F. AGNEW

In reviewing this 37-year career under the tricolor, there seems to be nothing to which, at one time or an-1896, he was induced to attend Comgies. Col. Agnew will visit Peterborough over the week-end.

The colonel first met the Army while a student at Northwestern University in Evanston, Illinois. In 196, he was induced to attend Commander Booth-Tucker's first spiritual campaign in Chicago, where God clearly revealed to him that his talents could best be employed for the benefit of God and mankind in the ranks of the Salvation Army. After three weeks of serious thought and prayer, this studious and retiring young man followed the call of God, threw aside glittering commercial prospects, crucified his love of propriety and decorum and "joined the noisy crew." Three years later he was in the Training College.

In addition to corps work, he served in various Division Headquarters positions, and in the Western Territory as private secretary to the Commissioner, Territorial Auditor, and Territorial Special Efforts Secretary.

It was during the World War, in his capacity as Special Efforts Secretary, that the colonel displayed brilliant initiative, originality and ability to "put things over in a big way," in the city of Chicago and the Western territory. After working hours on the evening of December 17, 1917, with the consent of the Postmaster-General at Washington, and the Chicago Postmaster, 1,000 of Chicago's letter carriers, in uniform, covered their routes in a raging blizzard and brought back in cash fifty thousand dollars. Later, letter-carrier drives were put on under the colonel's direction in a number of large Western cities, bringing in around a million dollars for the Army's War work.

Other appointments filled by the colonel has included Editor-in-Chief at Chicago; Editor-in-Chief at New York City; Territorial Men's Social Service Secretary for the Central States; and Field Secretary for the Eastern Territory.

Rev. J. S. Ferguson To Preach In City

On Sunday next special Thanksgiving services will be held in St. Andrew's Church morning and evening. In the morning Rev. J. S. Ferguson, B.A., of Keene will conduct the service. His address will be on the subject of Thanksgiving. The choir under R. B. Harle, L.L.C.M., A.T.C.L., will render music suitable to the occasion. A letter has been sent to the members and adherents of the church by E. F. Reid, chairman of the Board of Managers, and G. A. Gillespie, chairman of the Finance Committee, reminding them of the exceptional causes of thanksgiving that recent international events have called forth. God through gifted statesmen has saved us from the appalling tragedy of a world war. In the evening the pastor will deal with a parable that gives a false portrait of God and a true portrait of man.

Royal Proclamation About Thanksgiving

WHEREAS it hath pleased Almighty God in His great goodness to vouchsafe this year unto Our Dominion of Canada a bountiful harvest and other blessings,

We therefore conserving that these blessings enjoyed by our people do call for a solemn public acknowledgment have thought to appoint Monday the 10th day of October as a day of general thanksgiving to Almighty God and we do invite our loving subjects throughout Canada to observe the said day as a day of general thanksgiving.

One word to be emphasised in this royal proclamation is "public." Because many of our people sincerely desire to be united in some public acknowledgment of thanksgiving for God's blessings the Peterborough Ministerial Association have arranged for one public service to be held in All Saints' church at 10 o'clock in the morning. This will be a one hour service of praise and prayer and thanksgiving with a brief address by the President of the Association.

It is much to be desired that the public generally and the leaders of the people especially should carry out the spirit of this Royal Proclamation and this united service will afford an opportunity to begin our Day of National Thanksgiving with the recognition of Almighty God.

SEE SECOND FRONT
For
BETHANY GOSPEL TABERNACLE
ANNOUNCEMENT

Knox United Church
Rev. V. E. R. Zufelt, B.A., B.D., Minister
W. R Potter, Organist
11 A.M. . . . "The Cup That Runs Over"
3 P.M. . . . . Sunday School
7 P.M. . . . . "The Spirit of Christianity"

CHRISTIAN SCIENCE
183 CARLOTTE STREET
All Are Cordially Invited to Attend.
SUNDAY CHURCH SERVICE - 11.00 A.M.
Subject For Sunday, October 9th, 1938:
ARE SIN, DISEASE AND DEATH REAL?
Wednesday Evening Meetings are held at 8 o'clock, which include Testimonies of Healing through Christian Science.
FREE PUBLIC READING ROOM.

MURRAY STREET BAPTIST
Rev. J. H. Sutcliffe, M.A., B.D., Minister.
Services of Thanksgiving
11 A.M. . . . . Worship Service and Sunday School
Sermon Subject . . "The Significance of Thanksgiving"
Mr. Sutcliffe Will Sing at This Service
7 PM. Sermon Subject—
"Give Him a Rose"
Mr. Arthur Collison, L.R.S.M., A.D.C.M., Director of Music.

MONDAY
Dominion Thanksgiving Day
10 A.M.—A service of thanksgiving in accordance with the Royal Proclamation of Dominion Thanksgiving Day will be held under the auspices of Peterborough Ministerial Association in
ALL SAINTS' CHURCH

GOSPEL HALL AT WATER STREET McDONNEL STREE
11 A.M. . . . . WORSHIP MEETING
3.00 P.M. . . . . Sunday School Rally
7.00 - Mr. S. K. Peterson of Toronto

St. John's Church
Hunter St. West, opposite Queen.
Rector: Rev. Canon W. P. Robertson, B.A., B.D.
Assistant: Rev. R. T. F. Brain, L.Th.
Organist: F. G. Mann, L.Mus.
8.30 A.M. . . . . Holy Communion.
11 A.M. . . . . Matins
Preacher: Rev. Canon Robertson
3 P.M. . . Sunday School and Bible Classes.
7 P.M. . . . . Evensong
Rev. R. T. F. Brain
11 A.M. . . St. Mark's, Warsaw

ALL SAINTS' CHURCH
8.30 A.M. . . . . Holy Communion.
11 A.M. . . Morning Prayer
A Scout Service—Capt., the Rev. C. Cooper Robinson, Scoutmaster of Kobe, Japan, will preach.
3 P.M. . . Sunday School and Confirmation Class.
7 P.M. . . . . Evening Prayer

MARK STREET
UNITED CHURCH.
"House of Friendship"
REV. E. W. ROWLAND, Minister.
11 a.m.—Thanksgiving Sacrament of Lord's Supper.
Junior Congregation.
Subject: "Unbroken Fellowship."
3 p.m.—Sunday School and Men's Brotherhood.
7 p.m.—Thanksgiving Service for All. 15 Minutes' Singing.
Subject: "Youth's Responsibility and Opportunity."
Harry Northrop, A.T.C.M., Organist and Musical Director.

Full Gospel Pentecostal Church
Geo. A. Chambers, Pastor
11 a.m. and 7 p.m.—Evangelistic Services. See Page 7.

ST. PAUL'S PRESBYTERIAN
Minister: REV. A. T. BARR, B.D., Ph.D.
Deaconess: Miss Elizabeth Walker. Organist: Martin B. Chenhall, A.R.C.O.
11 A.M. . . . . Special Thanksgiving Service
Subject—Harvest Thanksgiving and Obligations
Sacrament of Baptism
Solo, Mrs. L. R. Mitchell—Thanks Be to God . . . . . Dickson
Anthem—Praise the Lord, Ye Heavens Adore Him . . . . . Turner
3 P.M. . . . . Sunday Schools, North and South
7 P.M. Series . . . . . The Prophet Speaks to This Age
2—Discerning the Signs.
HARVEST CANTATA (Dr. Garrett) for Harvest and Thanksgiving.

ST. ANDREW'S CHURCH
Rubidge & Brock Sts.
Minister: Rev. E. W. Young, M.A., B.D., D.D.
Director Music, R. B Harle, L.L.C.M., A.T.C.L.
Thanksgiving Services
11 A.M. . . . . The Rev. J. S. Ferguson, B.A., Keene
3 P.M. . . . . Rally Day Service
7 P.M. Subject . . . . . A Caricature of God
Thank Offering for Church Funds.
United Thanksgiving Service All Saints' Church, Monday, 10 A.M.

GEORGE ST. UNITED CHURCH
Mrs. Charles Renaud, Organist Charles Renaud, Director
THANKSGIVING SERVICES
11 a.m. 'Forget Not All His Benefits'
Anthem . . . . . While the Earth Remaineth (By Maunder)
Solo . . . . . Thanks Be To God (Dickson)
Mrs. James Goldie, Soloist
Anthem . . . . . Praise the Lord Ye Heavens (By Turner)
3 P.M. . . . . Church School
7 P.M.
'Plain Words for Christian People'
Anthem . . . . . Praise the Lord O' Jerusalem (By Maunder)
Solo (Selected) . . . . . Mr. Henry Batten
Special Thanksgiving Services in All Saints' Church Monday, Oct. 10th, 10 A.M.

TRINITY UNITED CHURCH
Rev. G. S. Easton, M.A., Minister
THANKSGIVING SERVICES
11.00 A.M. . . . . Public Worship and Junior Congregation
Sermon—"Let Us Give Thanks" (1) "For Everyday Blessings"
3.00 P.M. . . . . Sunday School and Bible Classes
7.00 P.M. . . . . Evening Service
Sermon— "Let Us Give Thanks" (2) "For Blessings in Disguise"
Miss Mabel Clarry, Organist and Choir Directress

ST. JAMES' UNITED CHURCH
REV. FRED CRAIK, Minister Mr. Cecil Lapp, Organist
11 A.M. . . . . Rev. W. P. Woodger, B.A., of Cobourg
President of Bay of Quinte Conference, will conduct the Service on the occasion of the 21st Anniversary.
3 P.M. . . . . Sunday School and Brotherhood
7 P.M. . . . . Rev. Fred Craik—A Worthy Thanksgiving
"Forget Not All His Benefits"

PARK STREET BAPTIST
Rev. C. C. Boyter, B.Th., Pastor. S. Northrop, A.T.C.M. Organist
11 a.m. - - "Count Your Blessings"
3 P.M. . . . . SUNDAY SCHOOL
7 p.m. - - "The Nature of Death"
"Come, Ye Thankful People, Come."

THE SALVATION ARMY
Major and Mrs. C. Warrander
Colonel Fletcher Agnew
Of Chicago
11 A.M. . . . Holiness Meeting. 7 P.M. . . . Salvation Meeting
2.15 P.M. . . . . Sunday School. 3.15 P.M. . . . Special Program
MONDAY, 8 P.M.
Montreal Citadel Junior Choir
35 Members
Special Musical Program

Spiritual Worship — ILLUSTRATED SUNDAY SCHOOL LESSON — By Alfred J. Buescher

Scripture—Exodus 20:4-6; 32:1-8; John 4:19-24.

On Mount Sinai God gave the command against idolatry, "Thou shalt not make unto thee a graven image . . Thou shalt not bow down thyself unto them, nor serve them."

While Moses was upon the mount the people fell into great sin, worshipping a calf they had made of their golden jewelry. As Moses saw this he threw down the tables of stone in his anger.

God told Moses of the people's sin, saying, "Thy people have corrupted themselves. They have made them a molten calf, and have worshipped it, and said, "These are thy gods, O Israel'."

To a Samaritan woman at a well Jesus defined God and how to worship him, saying, "God is a Spirit; and they that worship him must worship him in spirit."
(GOLDEN TEXT—John 4:24.)

The Examiner

The Peterborough Examiner, published each evening by Peterborough Examiner, Limited, Office Hunter and Water Streets, Peterborough, Ont.

Subscription Rates: 15c per week in City of Peterborough delivered by carrier.; $6.00 per year by mail to outside points.

Members: Canadian Press; Audit Bureau of Circulation; Canadian Daily Newspaper Association; Empire Press Union; Ontario Provincial Dailies Association.

H. L. GARNER, Managing Director.

A. R. KENNEDY, Managing Editor.

TELEPHONE 1600.
Private Branch Exchange to All Departments.

SATURDAY, OCTOBER 8, 1938

He Took Offence

There are times when a small incident will reveal much of the nature of the person concerned. When Chancellor Hitler was making a sort of triumphal tour of the Sudeten area some admirer in the crowd tossed a bouquet and it struck the Fuehrer in the face.

The result was an immediate order that Nazi leaders in various districts which he would visit were to be held personally responsible for making certain that no more flowers were to be admitted to the line of the procession. Even small bouquets in the hands of spectators must be seized.

Whether the man is afraid that some person might desire to conceal a bomb in a bouquet and toss it in his direction is something we do not know, but unless there is that element of personal fear then the order looks like the work of a man who is easily upset, one in whom sportsmanship has not been developed and who would take offence where none was intended and where none should be anticipated.

The ordinary happy individual would recognize that perhaps there was a little too much enthusiasm on the part of some individual if a bouquet were to land in his face, but he certainly would not express annoyance even if he felt any. One may often enough wonder what sort of an individual Hitler actually is, and a relatively small incident such as that which took place in the tour of occupation may furnish a large portion of the answer.

Limits In Taxation

A deputation of Labor men waited on Premier Hepburn suggesting there should be a super-tax placed on large incomes, and the money secured in this way should be used for defraying the costs of relief. The answer of the Premier was that he was in favor of breaking up large estates, but he also had to consider the danger of driving capital out of the country. He was also inclined to believe people would not stand for any more increases in income taxation.

The provincial government has in its possession a list said to contain the names of 300 Canadian business men who had organized companies in the British West Indies and the plain purpose is to take their money out of this country and avoid paying taxes levied here.

There appears to be a fixed line beyond which it is not wise to go in seeking increased taxation. The policy of "soak the rich" is an easy one to formulate, but it is not so easy to effectively enforce with fairness. The lack of fairness enters easily enough because a man who had been soaked may not care to remain in that condition. He may not be the sort of patriot who concludes that in paying his taxation he has made his contribution to the welfare of the country. He may set about at once seeking to regain the amount of his taxation from those with whom he does business. If he is in a position to pass it on he may do so. If he looks upon his income as overhead then he will include that in the cost of doing business. Those who cannot do any thing are the salaried class, and they stand at the end of the line where there is no one in sight to whom they can pass their taxation. When taxation reaches the degree to which it has been driven in this country it is at the dangerous stage and attempts to force it higher will not be profitable.

Go The Whole Distance

York Township Council has decided that its police officers will have to be equipped with heavier guns than they have been carrying. Also the cruiser cars used by the police are going to have an assortment of sawed-off guns. Instead of .33 revolvers the new weapons will be .38, and the decision was arrived at after the experience of the police in a recent bank robbery. They found the lighter weapon not good enough.

The sawed-off gun was originally the weapon of the thug and the gangster and the police adopted it afterward. The thugs were the first in United States to make use of machine guns to do their shooting and how they ever came into possession of them in the first place is something regarding which satisfactory explanation has never been made. After they started using the machine guns police started equipping their cruiser cars with the same thing. It has developed into open and blatant competition as to which would have the most powerful weapons, the police or the leaders in gangdom.

We have not yet moved a sufficient distance in taking weapons from those who have no right to possess them. We did change the Criminal Code to make it harder for those who used weapons during a robbery and we also made it obligatory for those in possession of weapons to register them. But this has not cleaned up the situation. The people who go out and register their weapons are the ones who can be trusted not to make unlawful use of them. Our efforts have not reached down into the pocket of the individual who totes a gun for the purpose of accomplishing an illegal objective. We realize such a clean-up may be difficult, but when there is persistent effort and pressure we could do a great deal more than we have yet accomplished. There is no doubt regarding the thoroughness of the manner in which our Income Taxation division can go through the business records of every man or woman in the Dominion. They know to the last red cent what should be paid—and they get it. If we were to employ the same persistence in rounding up illegal weapons we could cause many of them to be surrendered. Arming police with heavier revolvers and with sawed-off guns is only half the battle. Disarming the thugs and bandits is the rest of it and is a field where we have moved without the determination and the vigor which the situation warrants.

Where The Farmer Loses

When the date for the Canadian Thanksgiving Day was moved up to the early part of October there could have been no thought given to its effect upon the farmer and his chances of getting sale for turkeys and geese. We noticed a large picture on the cover of one leading farm paper this week showing a woman holding a platter on which was a large and well-finished turkey, but that is about the only place such a bird would exist—in a picture.

There are three occasions on which a farmer used to have a good enough opportunity to get rid of turkeys and geese, Thanksgiving, Christmas and New Year, and changing the date for Thanksgiving has taken away about one-third of his chance for selling because turkeys and geese are not ready for the market at this season, and that is particularly the case with turkeys. A farmer who was discussing this with the Examiner used the phrase: "Right now the turkeys are all pin feathers and they have not begun to put on weight."

The result is that the farmer has to depend on two days, close together, Christmas and New Year's, to dispose of his turkeys and geese, and then the market is likely to be flooded with all the turkeys which are shipped in here from the West. Placing the date for Thanksgiving so early in October, not far removed from the time when summer vacations are over, has diminished the chance for the farmer to finish his turkeys and geese for the Thanksgiving market and as far as consumers are concerned it has caused them to rely on cold storage stock or do without.

Shooting Pheasants

There are several townships where successful protests have been made against pheasant shooting. In some sections there are not many birds and farmers do not want hunters roaming all over their premises. They look upon them as somewhat of a nuisance and feel it would be better to lock the poultry up for a few days until the hunting season blows over.

There are sections where the government department releases a large number of pheasants and then collects gun licenses from those who are bent on shooting them. The pheasant has not increased in this district and there are not many places now where a hatch is made. There were a number who have tried it, securing the eggs from the government in the first place and also complying with the regulations regarding feed and the time at which the birds had to be released. Birds raised that way never become as thoroughly a bush bird as the partridge. We have seen a few pheasants recently and some of them were neither wild nor tame. If one were bent on shooting them it would be quite simple because they would not go in flight fast enough. There is really not much sport or sportsmanship in shooting a bird which does not try to escape.

The partridge is different. It seems to take it for granted that human beings are a bad lot and should be avoided. And how that bird can attend to the serious business of avoiding! On the approach of the man with the gun the partridge in rising makes a peculiar noise with its wings and then is off for shelter as deliberately as though it was convinced the best policy was to hide behind a tree.

Shooting pheasants is not so good. It can be claimed they are wild, but the case is difficult to prove in its entirety especially when a man living in Peterborough reports that today there was one in his yard which was showing no signs of departing.

A Proper Decision

The Relief Department in Peterborough has considered it advisable to serve notice on sources of supply that beer, wine or liquor must not be sold to a list of 32 individuals who are drawing relief.

That is of course placing these men in a different class to other citizens; they may even feel it is taking away some of their personal liberty.

But when men find it necessary to ask the municipality to provide funds for their keep, and the funds come from all classes of citizens who have to support their own homes at the same time they are helping others, then the decision of the Relief Department appears to be quite right.

The wonder is that recipients of relief would not become cognizant of the fact that they are jeopardizing their own chances of proving their sincerity by spending money for drink. Such a custom is apt enough to arouse the indignation of a good many contributing people who find it hard enough to pay their own way.

Relief Costing More

Peterborough City Council underestimated the amount which would be required for relief during the year 1938, with the result that the money set apart for that purpose for the entire year has already been spent. This city has been paying cash for its share of relief expenditure, and has been doing it regularly since the year 1932 when the last debenture was issued to cover relief work.

We are not surprised that the calculation was in error because there are a good many other organizations which have tripped up on the same thing. In the field of large business the C. P. R. admits it made expenditures to take care of the 1938 wheat crop, and spent much more money than the size and extent of the crop has since warranted.

At the turn of the year business conditions were good, but the recession in United States started then and that has a close enough bearing on our outlook in Canada. In addition one of our textile mills has moved a large portion of its equipment out of the city and has thus ceased to be a place of large employment. An overdraft is not a desirable thing, but we see no other way of meeting the situation, nor do we believe any blame can be attached to those in our civic body who have charge of financing relief costs.

NOTE AND COMMENT

On an average there are 1,000 U.S. hunters who lose their lives each year. They go out to kill and evidently they succeed.

Things are getting better in Europe. It appears France and Britain can do things now provided Mussolini and Hitler and Stalin agree.

One Japanese writer makes it plain: "We are not asking for criticism." The reason is very plain—they can and do get it without the request.

Our 1939 car markers will be black with white figures. All of which causes one to think that it seems only a short time ago we were poking remarks at the 1938 markers.

The victory of former mayor William Stewart of Toronto in the Parkdale by-election was not one of those things that could be listed under the heading of surprises.

One celebrity returning from Europe remarked that he could not recall just where he had secured the suit he was wearing. It must be pleasant doing business with a tailor like that.

Boston lady says that dunking a doughnut in coffee is all right, but the real trick is in conveying it to the mouth with a gentle swooping motion without leaving a trail.

There appears to be one advantage in being a husband in United States. Judging from several court verdicts if your wife shoots you it is only manslaughter.

"The poor are welcomed in every church," is something we read in a religious paper. And the folk who count the collection are certain at times the welcome is meeting with a right royal response.

Suggestion is being made by a churchman in Calgary that the word "obey" be left out of the marriage ritual. It would not make much difference as a good many folk regard it as a promise somewhat similar to the kind used by the politicians.

PATRIOT

(By A. R. K.)

¶ I think we ought to fight said Joe, let's gather up our men and go, I see no other way; the bullies of this world I think, are going to shove us from the brink, it's sure to come some day.

¶ We've got the kind of men they need, they'll do a good and valiant deed, the war would not be long; we've thousands in this land who'll go, nor would they move or gather slow, for they are young and strong.

¶ But would Joe go along to war, and see what they were fighting for, stand where the battles rage; he'd be the one to stay at home, for years have settled on his dome, and he is past the age.

¶ We should conscript all wealth said Joe, before we start to strike a blow, let all the people pay; take all the bonds and dollar bills, and scoop loose money from the tills, that's just how we should play.

¶ The rich could not escape their dues, 'twould leave them trembling in their shoes, for they'd part with their wealth; they could not go and hide the stuff, and know that yet they had enough, laid on some handy shelf.

¶ Would Joe kick in on such a scheme, surrender gladly his last bean, and shoulder up his yoke; 'twould make no difference to him, for years ago he lost his tin—and he is now dead broke.

Perhaps You Remember When

PETERBOROUGH'S rugby games used to be staged on the old Cricket field on Driscoll Avenue, Ashburnham?

McCallum's restaurant on George Street advertised the best oysters at 50 cents a quart?

The Grove School of Lakefield entered a term in the Peterborough junior City Rugby League?

J. J. Howden, honorary president of the Athletics lacrosse club entertained the players at a banquet at Long's palm parlours?

Brightman Brothers' office on Aylmer Street was entered by burglars?

The steamer Water Lily used to carry passengers to Keene for the annual fair there?

D. Corkery was the proprietor of the Lakeview House at Harwood?

Madame Wanda advertised herself as the popular Egyptian palmist, with headquarters at 199 Simcoe street?

H. H. Jackson was elected president and Arthur Rountree secretary of the Peterborough Turf Club?

Guy Brothers minstrels cashed in on the South African war fever by arranging their first part in a military setting?

Tully and Merrell were advertising men's Raglan overcoats at $4.99?

The wedding took place at Bailieboro of Miss Edna M. Byers to Dr. A. Moir of Dunnville?

Hal Burnham was elected captain of the Peterborough Golf Club of which Robert Neill was then president?

Harry Lindley's stock company and other road shows gave their performances in Brock Street Rink?

Miles Hamilton set a new record for the Peterborough Golf Club course when he went around in 75.

Something like 6,000 boxes of cheese were boarded here when the Cheese Board met?

Peterborough Board of Education decided to establish a system of free text books in the public schools?

Robert Maitland of Lindsay bought out the confectionery business of A. D. Towle.

The T. A. S. athletic grounds was situated where the Collegiate Institute now stands?

Rev. J. C. Davidson is elected president of the local Fortnightly Club.

AN OLD RUGBY GAME

PETERBOROUGH'S rugby team defeated the Wellesley of Toronto in an exciting game by 9 points to 8?

James B. Cuncannon's steam yacht was burned at its moorings near Crawford's Grove?

The Eko Club held a banquet to say farewell to Stephen Borradaile, Dr. Tate and Bernard Tate who were leaving to reside in Cuba?

So many members of the city council were away deer hunting that the regular monthly meeting had to be postponed?

The Canadian General Electric Company advertised in The Examiner for teamsters?

Dr. Drummond, read some of his habitant poems in George Street Methodist Church?

The Eagle Lake Hunt Club, hunting in the neighborhood of Little Hold Lake, killed 25 deer in one season?

James Cummings' woollen mills at Norwood were completely destroyed by fire?

Peterborough's rugby club used to practice on the T. A. S. grounds and in Brock Street rink?

Archie Moore's services as master of ceremonies were in demand at dances all over the district?

The bars in Peterborough's hotels used to be open from 6 o'clock in the morning to 11 at night?

Barton Earle was invited to go to Ottawa to give lectures on Shakespeare's plays?

Peterborough rugby team was beaten 14 to 10 by the Toronto Victorias and eliminated from the intermediate O. R. F. U. series?

Gilbert and Sullivan's H. M. S. Pianfore was presented by a cast of local juveniles, including Herbert Sykes, Frank Halpany, Walter Sagara, Lillian Dean and Arthur Blade?

THEN WERE TAGGED

TAGS WERE SOLD to patrons of the rugby games at Nicholls Oval so it could be seen which fans had paid the admission charge?

George S. Matthews left Peterborough to take charge of new plant at Brantford?

The Alexandra Dramatic Club of which F. M. Delafosse was a member used to put on amateur plays here?

The employees of the Cordage Company here organized a hockey team and held a smoker to raise funds?

Col. E. B. Edwards was superintendent of the Sunday School of the Murray Street Baptist Church?

Bobby Mercer was brought from Port Hope to play goal for the Peterborough hockey club?

Judge Daniel O'Connell of York was a member of the Peterborough City Council?

The Y. M. C. A. operated an open-air rink on the lot on the south side of the building?

The Athletics basketball team consisted of Glover and Dillon defence, Cavanah, centre and Robertson and Dunford, forwards?

Brigadier-General Don Hogarth was one of the stars of the Peterborough lacrosse club?

GADGETS ON DISPLAY.

(New York Times)

A BEACH UMBRELLA that can be converted into cane, hat and skirt, a footstool that can be converted into a coffee table, and a bicycle that can be converted into a tricycle were among the newest manifestations of American ingenuity on display last week at the New York convention of the National Inventor's Congress.

The congress claims 31,000 dues-paying members, most of them amateurs. Each year three conventions are held—one in the west, one in the mid-west, one in the east—at which the more ambitious members exhibit their brain children in the hope that some manufacturer or financial backer may be impressed.

Most attention, perhaps, was attracted by the "McEase", so named by its inventor, G. L. McClellan, of Chicago; it is a head support supposed to permit of sleeping while sitting up, and especially recommended for tired automobile drivers.

MAY COST SOMETHING

"I wonder how much they charge for those snaps they take on the front?"

"Extraordinarily expensive, I should imagine. That happens to be my office boy." —Humorist.

• Baldwin Talks Common Sense

SO MANY AMONG us these days says the Ottawa Journal, talk and believe the nonsense of slogans and phrases, it is refreshing to have a word from one of the experience and wisdom of Earl Baldwin, Speaking in the Lords on Tuesday, he said this:

"Had there been a war, there would have been tens of thousands of mangled people—civilians, women and children—before a single soldier or sailor gave his life for his country. It is a very awful thought and therefore you must take every precaution that human foresight can devise—human skill, human knowledge and human science.

"You cannot do more. You cannot protect everybody. There will always be fearful casualties.

"But what right has any man to condemn to a terrible death the hosts of civilians unless he knows that all that can be done has been done?"

Mr. Chamberlain is being attacked for not "standing up to the dictators", for the "humiliation" he brought to England by going to meet Hitler. Said Earl Baldwin:

"I cannot help thinking that when people talk as though there were something unclean in having to face discussions with a dictator, I wonder if they realize that one of our greatest difficulties throughout the last five years has been how to get into contact with the dictators. This troubled me long before I was Prime Minister when I was Lord President (of the Council)."

Earl Baldwin had a word, too, for those people who are forever repeating the things they have read somewhere or heard said by somebody else. Thus:

"There is one comment at this moment on the lips of many people. I believe it to be a complete fallacy: 'You have got to fight some day. Fight now.'

"No greater fallacy was ever uttered. War is never inevitable in the distance and if there were a 95 per cent. chance for war at some future date, I would hold on to the five per cent. until I died and I believe this Government will do that and I believe that this was in the mind of the Prime Minister."

Concluding his speech, Earl Baldwin spoke one of those inspired passages that only he could have spoken. Describing the scene when Herr Hitler's invitation came to Mr. Chamberlain in the House of Commons, he said:

"The prayers of nations had ascended night and day not only here but in other countries, but no answer had come.

"In the middle of that speech the Foreign Secretary was handed a telegram. He showed it to me and it was the long-expected answer to the Prime Minister. It was just as though the finger of God had drawn a rainbow once more across the skies and ratified once again his covenant with the children of men."

It is sometimes difficult to argue with people who think that the way to save civilization is to start destroying it. Earl Baldwin, with that gift of simplicity and rich wisdom for which he is famed justly, has here given them all the answer they will ever need.

• Getting Names For Warships

(From the New York Times)

THE BRITISH, WITH the world's most famous navy, have muddled through without any single, consistent system of naming their numerous ships. Geographic, historic, descriptive, metaphoric and mythological motifs are mingled. Among the mighty battleships and battlecruisers, for example, there are royal personages—King George V, Prince of Wales, Queen Elizabeth; there are admirals like Hood, Nelson and Jellicoe; there are words like Revenge, Valiant and Warspite, Cruisers carry such assorted names as Dido and Newcastle, Galatea and Shropshire, Adventure and Cornwall. The aircraft carriers speak for themselves; they are Glorious, Furious, Courageous, Illustrious and Victorious. Destroyer crews can describe themselves as from the Spitfire or the Thunderer. Submarines are named for fish.

Russia's fleet was rebaptized after the revolution. The battleship Gangut became October Revolution; the Sevastopol became Paris Commune. The Soviet destroyer Komintern may some day give battle to the German-Japanese-Italian alliance against the Comintern (Communist International).

Last week the United States, now turning out ship after ship in a vast new naval building program, adopted a rigorous system of nomenclature. The following plan, which follows some past usages and confirms some new tendencies, was approved by President Roosevelt:

Battleships: States.
Cruisers: Large cities.
Aircraft carriers: Historic ships and battles.
Destroyers: Officers and men connected with the navy.
Submarines: Fish.
Minesweepers: Birds.
Gunboats: Small cities.
River gunboats: Islands.
Repair ships: Mythological characters.
Oilers: Rivers.
Cargo ships: Stars.
Tugs: Indian tribes, chiefs and Indian words.

• Which Claim Tells the Truth ?

HYDRO COMMISSIONER J. Albert Smith, says the Woodstock Sentinel Review, made a speech yesterday at Windsor to representatives of Lambton, Kent and Essex municipalities. He said that at the end of 1929 the amount held by the provincial commission for reserves in the four large systems totalled $42,500,000, whereas in 1937 it had reached $93,465,120.

"In other words," he pointed out, "within a period of eight years, and despite the most severe business depression of all time, the commission's financial reserves increased by more than $50,000,000, or over 100 per cent."

It is just a little more than a year since Hon. T. B. McQuesten, another member of the commission, made a speech at Hamilton and said the reserves of Hydro were "all gone." He described the enterprise as "wrecked" and "bankrupt." The latter term he repeated three times.

And now his colleague states that in 1937— when Mr. McQuesten delivered his speech—the reserves were in fact double what they had been in 1929.

There are a couple of reasons why we think Mr. Smith is right. One is that statistics in the annual reports of the commission show increases in the reserves, and not impairment. The other is that Mr. McQuesten last September was speaking in an election campaign and was trying to show the terrible effects of the Quebec power contracts. But is it necessary, even in an election campaign, to perpetrate that sort of thing?

THE FEAR OF HUNGER

David Croll, M.L.A., speaking at London, said:—

"We who are dedicated to the Canadian way of life feel we have something we want to protect. The basis of democracy had always been equality, fraternity and liberty.

"But today the people in one half the world are selling their democratic rights and their liberty for some form of security. That statesman who said 'Give me liberty or give me death' was thinking of an ideal. He was choosing a quick death, not a slow death by starvation.

"We must remember that the totalitarian state gives work to its people, even if it is only work in a labor camp. The dictator provides sausages for people to eat, even if they are artificial sausages. The dictators try to raise the morale of the people even if it is only by giving them brown shirts to parade in. To a great extent they have been successful in removing the fear of hunger. That is what they have given the people for the surrender of freedom. So no matter what we think of dictators, we must give them their just dues."

BRINGS GARBO BACK

(Buffalo Courier-Express)

War and the rumors of war have a way of uprooting the most deeply rooted, of reversing irrevocable decisions. Greta Garbo is hurrying back to the good old U. S. A. from troubled Europe.

ONE THOUSAND A DAY.

(Municipal Journal, London)

NEARLY ONE THOUSAND persons are being moved every day in Great Britain from slum houses to new and decent dwellings. Today one-third of the population are living in post-war houses. Since the end of the war over three and a half million new homes have been provided in England and Wales, and of these more than a million have been built by local authorities. What other country can show such a record in this sphere of social improvement?

THE GERMAN STATE.

(Toronto Saturday Night)

IT IS POSSIBLE to have an extremely low opinion of the present regime in Germany, and yet to feel that it is less of a threat to the general peace and stability of Europe than the condition which, at least temporarily, would follow its overthrow.

The whole of German policy is at the moment in an extraordinarily artificial and delicate position—rigid, inelastic, brittle, capable of being shattered by a sufficiently severe blow, but incapable of adjusting itself to any change of internal pressure.

A few years from now it may have matured into something which will be less of a menace to Europe both in its existence and in its collapse. For the moment, perhaps, civilized Europe is wiser to take the risks of the Hitler regime's continuance than those of its collapse.

Hard To Believe How Time Flies

OCTOBER 8

1908: The corner stone of the new St. James' Church is laid by W. G. Morrow, acting for Hon. George A. Cox.

Report of W. J. Johnston, correspondent of the Labor Gazette indicates there is great building activity in Peterborough.

Victor Herbert's comic opera "Babes in Toyland" has been booked for the Grand Opera House.

The annual fair of the South Monaghan Agricultural Society is held at Centreville.

Stephen Mann who was born in Smith township is dead at the age of 86 years.

1918: Sergt. C. C. Mowry and Pte. Willis Rutherford of Peterborough are officially reported wounded.

Lieut.-Col. E. Birdsall, home from overseas service inspects the Norwood cadets.

Capt. E. V. Frederick arrives home after overseas service in Mesopotomia and India.

Board of Health meets to consider precautions to be taken in regard to the Spanish influenza epidemic.

Theatres are ordered closed as a safeguard and also the revival meetings in Brock Street rink.

1928: The Fall Assizes of the Supreme Court are opened here with Mr. Justice Rose presiding.

The silent version of "Rose Marie" with Joan Crawford in the title role is shown at the Regent.

The Y. M. C. A. membership campaign has resulted in 328 members being added.

Peterborough Collegiate rugby team is defeated 7 to 1 at Oshawa.

Delcro football team defeats De Laval 3 to 2 and the White Challenge Shield goes out of town for the first time.

A Bible Message For Today . . . .

THIS CHARGE I commit unto thee, son Timothy, according to the prophecies which went before on thee, that thou by them mightest war a good warfare. . . .

I exhort therefore, that, first of all, supplications, prayers, intercessions, and giving of thanks, be made for all men.

For this is good and acceptable in the sight of God our Saviour; who will have all men to be saved, and to come unto the knowledge of the truth. . . .

These things write I unto thee, hoping to come unto thee shortly; but if I tarry long, that thou mayest know how thou oughtest to behave thyself in the house of God, which is the church of the living God, the pillar and ground of the truth.—I Tim. 1, 18; ii, 1, 3, 4; iii, 14, 15.

To The Editor

THE WHEAT GROWERS

Editor Examiner:

Sir,—If all urban Canadians really are "in the wheat business" as indicated in The Examiner's editorial columns the other day, then it seems to this reader that we had better interest ourselves in finding a way to give a squarer deal to the 5 million Canadians "down on the farm"?

I think there must be something very wrong about a situation in which the following factual paragraphs appear on the same day, as culled from the columns of your contemporaries "Canadian Business" of Montreal, and "The Herald" of Lethbridge:

"I have personal knowledge of hundreds of farm homes in this area" (Hanna, Alberta) "and I know that in practically all of those homes the necessities of life are down to the vanishing point. Clothes are worn out, bedding is gone, children and adults need medical, surgical, dental and optical services in the very worst way. Poverty in all its terrible stark reality is in evidence in almost every home. Farm equipment of every kind is worn out and obsolete. How could it be otherwise with no pay cheque since 1928?".... Jack Sutherland, in Lethbridge Herald, September 17th.

"A lowering of the tariffs would have another much-needed and long overdue beneficial effect on our great Canadian wheat industry. It would mean the lowering of the prices of 'the things which farmers buy' and which now cost, according to the Searle Index of 'things that farmers buy', no less than 38 per cent more than the same things, of the same quality, cost before the War. This additional burden of 38 per cent, I calculate, takes out of Western Canada, each year, a sum of at least $60,000,000, for which our Western farmers receive virtually no return".... H. G. L. Strange, in "Canadian Business," September, 1938.

They say "fact is stranger than fiction," Mr. Editor. I think it is!

ONTARIO WHEATGROWER.

York Co., Oct. 6.

MOVING THE WHEAT.

(Lethbridge Herald)

WHEN WE'RE PASSING around the bouquets these days don't forget the service of the Canadian Pacific Railway on the Lethbridge division. This month, without blare of trumpets, the company has handled on the Lethbridge division well over 10,000,000 bushels of wheat. In the two months since August 1 the company has handled more than 18,000,000 bushels. That's as much as South Alberta produced last year. It's a fine service record and one that South Alberta farmers will not forget.

A Bit of Nonsense

THAT'S RIGHT

A teacher is explaining the rule of subtraction to a pupil. The pupil does not seem to understand, so at last the teacher asks: "When you have four chops on your plate, and eat four, what will there remain?"

The Pupil: "The potatoes."

Poultry Show Is Withdrawn From Warkworth Fair But Board Put On Good Show

(By Staff Reporter.)

WARKWORTH, Oct. 8—The poultry show was omitted for the first time from the Warkworth Fair Friday afternoon because local interest had declined to the fadeout point, and for years the prize money was going one hundred miles or more away from here. Apparently most of the crowd of 3,000 people or thereabouts from Northumberland and adjoining counties didn't miss the Barred Rocks and Rhode Island Reds. It perturbed the directors more than it did the visitors.

President Gordon McCubbin and his associates were reluctant to withdraw the poultry section, but when none of the money remained even in the county, to say nothing of this northern sector of it, they decided to spend the money on something else. So the turkeys and geese and hens were somewhat conspicuously absent.

It is not so long ago that the Curtis, Evans, Hutchison and other flocks from the Norham-Warkworth-Dartford flocks could stage a poultry show of their own without much outside assistance. And they used to; but of late interest in the exhibiting of poultry had been diminishing around here, and the prize money was a total loss to the neighborhood.

Splendid weather Friday, blue skies and the hills and woods brilliant in their tapestry of autumn, brought out a little larger attendance than last year, and the number of exhibits was reported by the secretary, Dr. Herb. S. Allen, to be slightly more than last year. It was almost as fine an October afternoon as that day when the Hon. Manning Doherty, who died within the last few weeks, officially opened the Fair. So swiftly does the scene change from year to year perhaps without any lasting impressions that few people who were there that afternoon recalled the occasion. The Minister of Agriculture in the Drury government, guest of the fair board in a typical agricultural district, was easily the most smartly dressed man of the big crowd that day. He might have been accepted by strangers as anything but the Minister of Agriculture. But that was a bygone that intruded as a little memory springing up from nowhere Friday afternoon, possibly a vagrant bit of cerebration inspired by the temporarily golden hills of old Northumberland.

Races A Feature

The Fair program included a full card of horse races, three classes, three heats to a class, and each heat a race. George Tice of Belleville ran them off without much delay, and a whole string of close finishes delighted the crowd. And closest of all was a half-mile canter called a slow race with only two entrants. They would probably be classed as "plugs," hadn't cantered in ages and probably wouldn't gallop for a peck of oats. They did their heavy best, and they crossed under the wire only a nose separating them.

The directors included a group of novelty events of that kind as a variant of fun, and one of them caused a rather serious accident far back near the last turn. It was a race for old Model T. Fords, twice around. On the second lap one car cut in too sharply toward the rail and collided with another two men taking the air. They were taken on a truck to a doctor's office, and it was reported one of them had suffered a fractured leg.

Over at Madoc on Wednesday Rex Grattan owned by Payne of Napanee couldn't win a heat in the 2.25 class and was withdrawn after the third. Yesterday in the 2.27 pace with nearly the same company he walked off with three in a row; while Richard Hall and Madeline Grattan, Madoc heat winners, couldn't threaten the leaders here.

The results of the races were as follows:

2.27 Class

Rex Grattan, H. Payne, Napanee	1	1	1
Goldie Grattan, H. Hooey, Orono	7	3	2
Lee Bennett, S. Craig, Kingston	2	7	x
M. Senator Patch, H. Vanalstine, Port Hope	3	4	x
Richard Hall, H. Ingles, Campbellford	6	6	3
Orphan Annie, S. Palmer, Port Hope	5	2	4
Madeline Carrol, W. Fowler, Kingston	4	5	x

2.22 Class

Ollie Evans, Vanalstine	2	2	2
Infringer Grattan, Ingles	5	3	4
Roselind, J. F. Vincent, Oshawa	1	1	1
May Worthy, Mrs. Gilligan, Smith's Falls	4	4	5
Gentry Grattan, H. Caldwell, Avonmore	6	5	3
Tod Grattan, C. B. Lawrence, Durham	3	6	6

Free For All

Miss Peter Grattan, Al Brown, Newcastle	3	5	1
Bedford Grattan, W. Fowler, Kingston	1	3	4
Mollie Hall, H. Caldwell, Avonmore	5	1	5
Ginger Direct, E. Jones, Hastings	2	2	2
Prudent Grattan, C. B. Lawrence, Durham	4	4	3

The officials were: George Tice, Belleville; judges, S. A. Lowe of Marmora and Frank Lowe of Port Hope; timers, J. C. Anderson of Campbellford and Loule Bennett of Port Hope.

Horses A Feature

Lloyd Kennedy of Bethany and Allan B. Mann of Bridgenorth were prominent winners in the light horse classes; and among those who were prominent in the heavy draught classes were Sam Adams and W. A. McGee and Sons of Hastings and W. J. Ross of Brighton. The showing of horses was one of the features of this year's Fair. In the cattle classes the sharpest competition was in Shorthorns and Jerseys.

The midway was much the same as usual.

The judges were: John Davidson, Cobourg, light horses; W. Cruse, Bewdley, heavy draught horses; beef cattle, Col. R. E. Birdsall of Birdsall's; dairy cattle, Fred Hubbs, Bloomfield; sheep and swine, A. Ayre, Hampton, except in one class of sheep in which he was an exhibitor; grain seeds and vegetables, Ian McLeod, Brighton, representative of the Department of Agriculture; fruit, S. J. Pinson and Corey Snider of Brighton; ladies' work, Miss May Needham, Millbrook.

Results of the judging of horses and cattle are published herewith:

Heavy Draft Horses

Gelding or filly, 3 years—1, W. J. Ross, Brighton; 2, Sam Adams of Hastings.

Gelding or filly, 2 years—1, W. J. Ross.

Gelding or filly 1 year—1, W. J. Ross; 2, W. A. McGee and Sons, Asphodel.

Span, 3,000 lbs.—1, Sam Adams; 2, W. A. McGee and Sons'

Mare and foal—1, W. J. Ross; 2, W. A. McGee.

Foal of 1938—1, W. J. Ross; 2, W. A. McGee and Sons.

Agricultural Horses

Gelding or filly, 3 years—1, W. J. Ross.

Gelding or filly, 2 years—1, Harry McIntyre, Keene; 2, W. J. Ross; 3, Peter Jones, Warkworth.

Gelding or filly, 1 year—1, Peter Jones; 2, W. J. Ross.

Span, 2,700 to 3,000—1, W. J. Ross; 2, A. Reycraft, Warkworth; 3, Irwin Greenley, Norham.

Mare and foal—1, W. J. Ross; 2, I. Greenley; 3, P. Jones.

Foal of 1938—1, W. J. Ross; 2, I. Greenley; 3, P. Jones.

General Purpose Horses

Gelding or filly, 3 years—1, W. J. Huycke, Warkworth; 2, Jack Gordon, Coldsprings; 3, Ralph Heath, Campbellford.

Gelding or filly, 2 years—1 and 3, J. Gordon; 2, Lloyd White, Dartford.

Gelding or filly, 1 year—1, Lloyd White; 2, W. A. McGee and Sons; 3, R. Heath.

Span of horses—1, W. J. Huycke; 2, Thackeray and Radley, Roseneath; 3, P. Jones.

Mare and foal—1, O. C. Plumpton, Morganston; 2, I. Greenley; 3, Roy Oliver, Campbellford.

Foal 1938—1, I. Greenley; 2, O. C. Plumpton; 3, R. Oliver.

Roadsters and Carriage Horses

Brood mare roadster and foal—1, Roy Down, Dartford; 2, Eric Merril, Dartford; 3, Gilbert Brooks.

Brood mare, carriage and foal—1, R. Down.

Roadster or carriage foal—1, E. Merrill; 2, Ralph Heath; 3, R. Down.

Gelding or filly 3 years—1, Jas. Fox, Codrington; 2, W. L. Taylor, Dartford; 3, R. Oliver.

Gelding or filly, 2 years—1, A. B. Mann, Bridgenorth; 2, W. L. Taylor; 3, G Brooks.

Gelding or filly, 1 year—1, R. Down; 2, Harold Sheppard, Codrington; 3, Lloyd White.

Roadster team in harness—1, Lloyd Kennedy, Bethany; 2, George Gummow, Warkworth; 3, Harold Sheppard.

Single roadster in harness—1, Lloyd Kennedy; 2, Thackeray and Radley; 3, Geo. Gummow.

Carriage team in harness—1, A. B. Mann; 2, W. A. McGee and Sons.

Single carriage horse in harness—1, A. B. Mann; 2, W. L. Taylor.

Shorthorn Cattle

Bull, 2 years and over—1, Charlton Grigg, Roseneath.

Bull, 1 years—1, C. Grigg; 2, Ben Bleecker, Holloway; 3, M. H. Pimmett, Indian River.

Mature cow—1, M. H. Pimmett; 2, C. Grigg; 3, B. Bleecker.

Cow, 3 years—1, C. Grigg; 2, M. H. Pimmett.

Heifer, 2 years—1 and 2, Ben Bleecker; 3, M. H. Pimmett.

Heifer, 1 year—1 and 3, C. Grigg; 2, B. Bleecker.

Buff calf, 1938—1, C. Grigg; 2, M. H. Pimmett and Son; 3, Ben Bleecker.

Heifer calf, 1938—1, B. Bleecker; 2 and 3, M. H. Pimmett.

Herefords

A. A. Rosevear of the Cobourg district had the only herd of Herefords in the show. He was awarded seven first prizes and one second. Ben Bleecker won second for heifer calf of 1938.

Best grade beef cattle, female—1, Charlton Grigg; 2, M. H. Pimmett and Son.

Dairy Cattle—Holsteins

Eric Merrill of Dartford was awarded seven first prizes and one second; Roy Oliver one second.

Ayrshires

Alex Hume and Sons of Seymour township were awarded six first and two seconds.

Jerseys

Bull, 2 years and up—1 and 3, Garnet Kerr, Campbellford; 2, Allan Hubble, Havelock.

Bull 1 year—1, G. Kerr; 2 and 3, G. W. Jarrell and Sons, Cannifton.

Mature cow—1, A. Hubble; 2, Jarrell and Sons; 3, G. Kerr.

Cows, 3 years—1, Jarrell and Sons; 2 and 3, G. Kerr.

Heifer, 2 years—1, A. Hubble; 2, Jarrell; 3, Kerr.

Heifer, 1 year—1 and 2, Jarrell and Sons.

Bull calf, 1938—1 and 2, Jarrell and Sons.

Heifer calf, 1938—1 and 3, G. Kerr; 2, A. Hubble.

"I'm getting in shape for a Susie Q"
"Thanks, I'll stick to Sweet Caps."

SWEET CAPORAL CIGARETTES
"The purest form in which tobacco can be smoked."

NEVER SLEEP ON AN UPSET STOMACH

Often neutralizing excess stomach acids can make the whole world smile in the morning

To relieve the effects of over-indulgence—escape "acid indigestion" that can ruin the whole next day—simply do this:

Take 2 tablespoonfuls of Phillips' Milk of Magnesia in a glass of water—AT BEDTIME.

While you sleep, this wonderful alkalizer will be sweetening your stomach . . . easing the upset-feeling and nausea . . . helping to bring back a "normal" feeling. By morning you feel like a million.

Then—when you wake—take two more tablespoonfuls of Phillips' Milk of Magnesia with the juice of a whole orange.

That is the quickest, simplest, easiest way to overcome the bad effects of too much eating, smoking or drinking. Thousands use it.

But—when you buy, make sure you get the Real Article. Never ask for "milk of magnesia" alone—always ask for "Phillips' Milk of Magnesia"—the kind many doctors endorse.

MADE IN CANADA

PHILLIPS' Milk of Magnesia

To Visit Peterborough On Monday

The Montreal Young People's Songsters will visit the local corps of The Salvation Army as guests of the local Young People's Singing Company under the leadership of Miss E. Payton, A.C.A.M., on Monday evening, October 10. The Montreal Brigade number 26 and will present a varied program of vocal and instrumental and other items. The local Singing Company will also take part. Miss Pearl Ritchie is the leader of the Montreal party. Brigadier and Mrs. W. Dray will accompany.

Duce Forbids Italians To Wed Jews Then Adds Africans, And Others

ROME, Oct. 7—(AP)—Italy struck at "world Hebrewism" as the "inspirer of anti-Fascism" to-day by forbidding intermarriage of Jews and Italians and restricting Jewish economic activity.

The Fascist Grand Council laid down the anti-Semitic regulations in a series of orders for "defence of the Italian race." Many of the new restrictions were directed against Jews, but the policy was drafted on board lines to affect "African Semitic and other races" than Italian.

The Grand Council declared the necessity for "race consciousness" to be urgent "since the conquest of empire," and called for "quantitative and qualitative betterment" of the Italian race.

It made two concessions to Jews in line with Premier Mussolini's promise of moderation in his speech at Triese, September 18, exempting Jews who had served the country meritoriously in war and holding out the possibility of sanctuary for Jews in Ethiopia.

The mixed marriage ban forbade union of Italians and "African Semitic and other races," and marriage of civilian and military employees of the state of "foreign women of whatever race." Other Italians were required to have the Interior Ministry's permission before a foreign marriage.

Party Banned To Jews.

Special economic and political restrictions prohibited Italian Jews from belonging to the Fascist party, owning more than 50 hectares (123.5 acres) of land, or entering Italy's military services.

Further Jewish immigration was banned and expulsion of "undesirables" was supported. This referred to the Cabinet decree of August 1, ordering all Jews who have settled in Italy since January 1, 1919, to leave the country. Census figures published two days ago said there were about 70,000 Jews in Italy.

At Trieste, Mussolini stated the world would be surprised at the moderation of Italy's anti-Jewish measures.

The exceptions extended to families of decorated war veterans, of volunteers and of soldiers killed in the Great, Libyan, Ethiopian and Spanish Wars, families of those killed or wounded in fighting for the Fascist cause.

In addition, the council exempted from the expulsion order foreign Jews over 65 years of age and all who had married Italians before October 1, this year.

The decrees were made to apply to Italians whose parents were Jews, those whose parents professed the Jewish religion regardless of race, or those whose fathers were Jewish and mothers Aryan.

Provisions regulating the activities of Jews in professions are to be made public later.

Some Concessions.

Guarantees given Italian Jews were: Assurance of pension rights to public employees; freedom from "every form of pressure to make them abjure (presumably religion), the free exercise of their religion in accordance with existing laws, and special elementary and upper grade schools for Jews.

Jews previously had been excluded from present state-recognized schools and universities.

Although the Grand Council held forth the hope that Jews might be permitted to settle in "some parts of Ethiopia," it warned that this and possibly other concessions offered to Jews might be annulled or changed "according to the attitude which Hebrewism assumes toward Fascist Italy."

The Council led off its Jewish declaration with a general statement on "world Hebrewism," which concluded:

"All anti-Fascist forces have Hebrew elements at their heads; world Hebrewism, here and in Spain, is to be found among the Bolshevists of Barcelona."

OBITUARY

FREDERICK ARTHUR BOYCE

The death of Frederick Arthur Boyce, life-long resident of Smith township, occurred at Nicholls hospital this morning. In his 63rd year, he had been ill for about four weeks.

Mr. Boyce was a successful and highly respected farmer in Smith township all his life, was widely known throughout this district. He was a son of the late Mr. and Mrs. Stephen Boyce of Smith. The farm that he operated all his life was only a mile away from that owned by his parents, and is now being carried on by his son, Oswald. He was a member of Lakefield United church.

Surviving are his wife, formerly Elizabeth Heard; two daughters, Mrs. Warren Northey, and Mrs. Stanley Pearson; and two sons, Oswald and Arthur, all of Smith; also two sisters, Miss Ada Boyce and Mrs. B. Carley, both of Macdonald, Man.; and one brother, Wellington Boyce of Ethelwyn, Alta.

The funeral will be on Monday afternoon at 2 o'clock from the residence of his son, Oswald Boyce, on the 7th Concession of Smith, Rev. G. Kelly of Lakefield United church officiating. Interment will be at Lakefield Cemetery.

Pine And Walters Agree On Course

GLOUCESTER, Mass., Oct. 8.—(AP).—Two visitors who have long overstayed their leaves to-day pointed graceful bows toward Boston, off which port they will resume Sunday a dispute over which is entitled to wear the crown of the North Atlantic fishing fleets.

They were the schooners Gertrude L. Thebaud, Captain Ben Pine's Gloucester challenger for the International fishermen's trophy, emblematic of sailing supremacy on the ocean's most turbulent waste, and Captain Angus Walters' Bluenose, the Canadian defender.

A last minute compromise ended a dispute over the course to be sailed and cleared the way for to-day's departure for Boston.

The compromise gave the schooners the 18-mile twice-round course for the opening race Sunday, a 36-mile once-around triangle on Tuesday, the double 18-mile triangle on Thursday and the single 36-mile circuit on Sunday, Oct. 16. If a fifth race is necessary, the rival skippers will toss a coin to decide which course to use.

Thebaud and Bluenose will be meeting for the third time. Thebaud won from Bluenose in 1930, and Bluenose carried away the honors the following year.

Out For The Works

DES MOINES, Ia., Oct. 8 (A.P.).—Clifford Cox set a new high for the year when he walked into municipal court to answer 15 traffic summonses, most of them for parking violations. He pleaded guilty, and paid a total of $46.40 in fines.

NO GARBAGE COLLECTION

There will be no garbage collection of Monday, October 10th, Thanksgiving Day.

H. J. McCANNAN
Chairman, Property Committee

MORE ABOUT— Italy To Recall

(Continued from Page 1)

fantry from General Franco's armies, permitting aviation, artillery, and other specialists to be retained if Great Britain would regard this as an acceptable settlement.

40,000 Aiding Franco

Although some foreign observers estimated 80,000 Italian troops were fighting for Franco at one time, the Fascist government insisted 40,000 was the maximum. This figure was announced in an official bulletin Oct. 18, 1937, and communicated to the governments in London and Paris.

Great Britain complained to Italy Aug. 7, that, far from withdrawing troops from Spain, Italy was continuing to send reinforcements and supplies. It was understood the Italian reply to this declaration, while not admitting the accuracy of the charges, asserted if replacements and supplies were being sent it was because troops already in the field could not be abandoned to their fate.

Jews Flee Danzig

HOBOKEN, N.J., Oct. 8 (AP) — The 14 Jewish bankers of Danzig arrived in America today aboard the Holland-American steamship Noordam to begin a new life. Three brothers, their wives and eight children came here, they said, because they fear Chancellor Hitler is about to seize the free city of Danzig where they said they had hoidings valued at $1,000,000. They intend to buy a farm in California.

INSANE MURDERER DIES

Found guilty but insane in Liverpool, England, 42 years ago on a charge of murder, Andrew Larkin has just died in a criminal asylum.

Weaned On a Strike

GREENSBURG, Pa., Oct. 8 (AP) —A recently completed $260,000 pants factory, built by the United States government in nearby Mt. Pleasant township to give employment to homesteads at Norvelt, was closed today by a strike of eight women and ten men workers. Mrs. Sarah Karp, president of the Norvelt local of the United Clothing Workers of America, said the strikers demanded recognition of the union as exclusive bargaining agent for the factory.

3 Million Words Sorted To Publish Hall Caine's Life Of Christ

NEW YORK, Oct. 8 (AP).—One of the most unorthodox lives of the Christ in existence is to be published today, seven years after the death of its author, Sir Hall Caine, the English novelist. The book, of 1,310 pages, contains 650,000 words.

Sir Hall Caine's research, begun in the '80's, had piled up more than 3,000,000 words of text at his death in 1931. In addition, most of his best selling novels were based on Biblical material—"The Deemster" is the story of the Prodigal Son; "The Scapegoat" of David and Uriah; "The Eternal City" that of Samson and Delilah.

The Life of Christ was three years being put into typewritten form, after which Robert Leighton, English literary critic, spent two more years separating the novelist's final draft from a mass of notes and reference material.

"My conclusion is that," Sir Hall wrote, "the accounts of the virgin birth were separate documents put into the gospels after they were written. The gospels would be more conclusive without them."

He also rejects certain of the miracles, remarking that the only one common to all the gospels is the feeding of the five thousand.

First Mortgage Loans

granted under the

National Housing Act

to assist in the erection of new homes.

Full particulars may be obtained from

NUGENT & PAYNE,
Real Estate and Insurance,
187 Charlotte Street,
Peterborough

The London Life Insurance Company
Head Office - London, Canada

Let's Keep this Record By Preventing Fires

With the co-operation of all citizens, the City of Peterborough last year gained the high honor of having the lowest fire loss among all Canadian cities.

As one result of Peterborough's steadily declining fire losses, fire insurance rates for the city have been reduced, which means a material financial saving to all property holders.

But more than the financial benefit has been the saving in our citizens' welfare. Last year in Peterborough no families were made homeless by fire, no men were rendered unemployed by fire in our industrial plants, no person lost his life by fire.

This splendid record was achieved only as the result of wise precautions. Fire hazards have been removed in our homes, schools, public buildings, stores, offices and factories. The Fire Department has led the way in informing citizens of the fire hazards which result from carelessness. Ctizens have taken heed of these warnings and thus prevented fires from happening.

However, we must continue to stand on guard against fires. For this reason, as Mayor, I am proclaiming the week from October 9th to October 15th, inclusive, Fire Prevention Week in our city.

I hope that during this week citizens will give special thought to fires and how to prevent them. Let parents this week talk of this matter with their children.

It is to be noted that last year in Canada there was a marked increase in the number of fires in homes, the worst kind of fires. We have in Peterborough a system of home inspection by our Fire Department. Kindly be guided by the suggestions of the fireman who calls at your home.

It is another fact that smokers' carelessness last year in Canada caused the greatest fire loss, 12,963 fires in which the loss was $2,670,445, and many persons were burned. I appeal to smokers to be particularly careful.

Let us all be careful in Peterborough in order that property and lives will not be destroyed by fires which we can prevent from starting by taking precautions now.

(Signed) JAMES HAMILTON,
Mayor.

PERSONAL AND SOCIAL

Miss Florence Trebilcock of Queen's University will spend Thanksgiving day at her home here.

❖ ❖ ❖

Mr. W. C. Barrie of 522 Chamberlain street will be 85 years old today, Saturday, October 8.

❖ ❖ ❖

Mr. and Mrs. J. Bursfield of Belle avenue observed the eighth anniversary of their wedding on Friday, October 7.

❖ ❖ ❖

Mr. W. McIlwain of Montreal is visiting with his parents, Mr. and Mrs. W. McIlwain of Mark street, and with friends in the city.

❖ ❖ ❖

Mr. and Mrs. Roy Laing left this morning for Montreal, where they will spend Thanksgiving with their daughter, Mrs. E. H. Bryson.

❖ ❖ ❖

Stuart Laing and Edward Downey will spend the holiday week-end with the former's sister, Mrs. E. H. Bryson of Montreal.

❖ ❖ ❖

Miss Sarah Maloney of Albertus street is spending the holiday with her brother and sister-in-law, Mr. and Mrs. J. Maloney, Westwood.

❖ ❖ ❖

Mr. Edward Ottney of Weller street is leaving next week for Chicago, where he has accepted a new business position.

❖ ❖ ❖

Mr. and Mrs. E. E. Crawford of Gravenhurst will visit during the holiday weekend with Mr. and Mrs. L. Raper, Stewart street.

❖ ❖ ❖

Miss Leone Comstock of Brankssome Hall is spending the holiday week-end at the home of her parents, Mr. and Mrs. John Comstock, Rubidge street.

❖ ❖ ❖

Miss Phyllis Dawson of the School of Nursing, University of Toronto, is spending the Thanksgiving week-end with her parents, Mr. and Mrs. R. V. Dawson of Gilmour street.

❖ ❖ ❖

Miss Bessie Payne of Akron, Ohio, arrived in Lakefield on Friday, and will make her future home with her sisters, Mrs. T. C. Yonge and Mrs. J. T. Morrison.

❖ ❖ ❖

Weekend guests at the home of Mr. and Mrs. Harry Ranger, Aylmer street, will include Mr. and Mrs. Ken Dodds and Mrs. Jane Sharpe of Buffalo, and Mr. and Mrs. Emmett Miller of Lindsay.

❖ ❖ ❖

Mrs. T. Simpson of Farmington, Mich., is visiting with her parents, Mr. and Mrs. George Pogue, 82 Lansdowne street, and with her sister, Mrs. Harold Wilson of Sherbrooke street.

❖ ❖ ❖

Mrs. Wm. Thompson of Panse, Sask., and Mrs. W. Cochrane of Hamiota, Man., who arrived in the city Friday, are visiting with their sister, Mrs. Frank Kelcey and their mother, Mrs. E. Rea of 71 McDonnel street.

❖ ❖ ❖

Mr. and Mrs. H. M. Shockley of Toronto and their daughters, Helen and Marilyn, accompanied by Miss Isobel Pogue, will be guests during the holiday weekend of Mrs. Shockley's parents, Mr. and Mrs. N. Pogue, King street.

❖ ❖ ❖

Mr. Kenneth Robson of Montreal will be a guest during the thanksgiving weekend at the home of his sister, Mrs. O. Pollock. Mrs. Wm. Robson, Mrs. Pollock's mother, who has been visiting with her daughter since August, will return to Montreal with him.

❖ ❖ ❖

The engagement has been announced of Doreen Alice Kenward, eldest daughter of Mrs. Kenward and the late Ernest Kenward, Toronto, to Donald Stewart Reid, only son of Mrs. H. E. White and the late P. S. Reid of Peterborough. The wedding is to take place the middle of October at St. John's Anglican Church, York Mills, Toronto.

❖ ❖ ❖

We Noticed

...Autumn comes smartly with clever adaptations of the Paris inspirations that have kept the trans-Atlantic cables humming this last few weeks...superb new fashions that will give you a "lovely lady" feeling...interesting clothes in vibrant new color tones...and distinctly individual.

❖ ❖ ❖

...Designs remain simple, but a well placed piece of chunky jewelry on a carefully draped neckline will add character to dress fashions.

❖ ❖ ❖

...Straighter lines, back fulness and shoulder breadth distinguish the new Autumn coats. Many collars are smaller, but Fashion piles on luxurious furs in whole sleeeves, boleros or front panels.

Entertain At Peterborough Golf Club

Mr. and Mrs. Gordon Matthews and Mr. Harold Matthews entertained about 100 young guests on Friday evening at the Peterborough Golf and Country Club, where one of the most delightful of the season's dances was held.

Autumn leaves and scarlet salvia brightened the club rooms, and made a festal setting for the happy dancing couples. Music and novelty dance numbers were played by Stanley Northrop's orchestra, and refreshments were served in cafeteria style from gayly decorated booths.

❖ ❖ ❖

Meeting Takes Form Of Supper Rally

The October meeting of Murray Street Mission Circle took the form of a supper rally at 6.30 Tuesday afternoon.

The tables were tastefully decorated with bowls of bright zinnias and marigolds. Supper was under the supervision of Mrs. Norman Barrie assisted by a number of the members.

Mrs. H. H. Graham, president, introduced the guest speaker, Rev. C. C. Boyter of Park Street Baptist Church, who spoke on "Missions."

Mrs. L. J. Pettit announced to the members that Mrs. Zavitz had consented to take over the leadership of the Mission Band in place of Mrs. Parkhill, who is unable to continue the office.

Dr. W. J. Scott read and commented on the 27th Psalm, and a lovely selection "Spirit of God," was sung by Mrs. Groombridge, who was accompanied by Mrs. Johnson.

❖ ❖ ❖

Pantry Shower Honors Bride-Elect

A pantry shower was held at the home of Mrs. E. LaPlante, 164 Lake street, in honor of Miss Aileen LaPlante a bire-elect of next week.

Many lovely gifts were received by the guest of honor, and decorations were carried out in white and peach.

Guests included the Misses Giardino, Mary Giardino, Edith Mattucci, L. Mattucci, Dorothy Grady, Francis Bestard of New York, N.Y., Agnes Sands, Martha Sands, Berne Lynch, Cleta Galvin, Jean Hetherington, Phil Hetherington, Phil Feeley, Edna Millard, Margaret LaPlante, Mrs. H. LaPlante, Theresa LaPlante, Hermina De LaPlante, Rita O'Connell, Yvonne LaPlante, Olive Morley, Mrs. J. Moran, Cecilia LaPlante, Mrs. Ed LaPlante, Mary Pierce, Ida Eagleson, Jean Kircaldy, Thelma Winterbottom, Gerry Corkery, Loretta Giardino and Mrs. T. Lebar.

❖ ❖ ❖

Mrs. McBride Gives Interesting Report

An interesting and inspiring report of the Conference held recently in Whitby was given by Mrs. McBride at the Thursday meeting of Group E of George Street W.M.S., which was held at the home of Mrs. W. J. Moore, 675 Water street.

Mrs. J. E. Vance presided at the meeting, which opened with a hymn. The Scripture lesson was read by Mrs. C. Stevens, and prayer was led by Mrs. B. Frederick. The subject of the roll call was "Peace."

Refreshments were served at the close of the meeting by the hostess and her committee.

❖ ❖ ❖

St. David's Society Meets

The St. David's Society held its regular meeting at the Business Women's Club on Thursday with a good attendance of members.

Delightful musical numbers were enjoyed during the evening with Miss Flowers at the piano. Plans were made for a card party to be held at the hall on October 20, and an invitation read from the Buffalo St. David's Society to attend its annual Musical Festival in 1939.

❖ ❖ ❖

Community Bridge Planned

Members of the Otonabee Chapter I.O.D.E. were welcomed by the regent, Mrs. F. L. Robinson, and the former regent, Mrs. B. Jackson at the October meeting, which was held Thursday afternoon at the Kawartha Country Club.

After a social hour Mrs. Robinson caled the meeting to order, and the business of the Chapter was discussed. Plans were made for a Community Bridge to be held in November, the date to be arranged by the councillors.

Mrs. K. S. Wightman offered her services for the vacant office of secretary during the remainder of the term, and Mrs. S. Mitchell for the office of treasurer. Refreshments were served at the close of the meeting.

❖ ❖ ❖

Davidson—Grose

At a quiet ceremony performed in St. James' parsonage on Saturday afternoon at four o'clock, Rev. F. Craik officiating, Marion Alberta Grose, daughter of Mrs. Grose and the late J. J. Grose, 555 King Street, was united in marriage to Wallace A. Davidson, son of Mr. and Mrs. C. W. Davidson, 447 Rogers Street.

The bride was attractively gowned in a daytime frock of rural autumn cascade crepe with brown accessories and worse a corsage of Talisman roses. Mr. and Mrs. H. J. Weir were the wedding attendants, Mrs. Weir wearing a roll cord black silk frock with touches of gold, black accessories, and a corsage of Bettertimes roses.

Following the ceremony a buffet luncheon was served at the home of the bride's mother, and later the bridal couple left for a wedding trip, and on their return will live at 236 Burnham Street.

❖ ❖ ❖

Holdaway—Reed

The wedding took place at the home of the bride's parents, Rev. and Mrs. P. Clinton Reed, Lindsay, on Friday afternoon of Helen Margaret, who was united in marriage to Mr. Victor Henry Holdaway, son of the late Mr. and Mrs. W. H. Holdaway of Croydon, Surrey, England. The ceremony was performed by the bride's father, and the wedding music was played by Miss Jean Morgan of North Bay.

Given in marriage by her uncle, Dr. C. B. Reed, of Queen's University, Kingston, the bride wore a gown of floor length ivory sheer redingote over her mother's wedding gown of silk. With this she wore a beaudeau and corsage of butterfly roses.

The bride's sister, Miss Emeline Colwell Reed, was bridesmaid, gowned in dusky pink taffeta, floor length, with bandeau and corsage of snapdragon Mr. Roger Reed, of Queen's University, Kingston, brother of the bride, attended the groom.

Immediately after the reception, at which the bride's mother received, wearing a gown of navy sheer over taffeta, with corsage of pink snapdragons, Mr. and Mrs. Holdaway left on a trip to Toronto and Western Ontario, the bride wearing for travelling a copper rust hand knit boucle suit, tweed coat and matching accessories.

Lovely Autumn Wedding

Mr. and Mrs. Melville W. Anthony and their bridal party are shown here after a charming wedding ceremony which took place at nine o'clock Wednesday morning, October 5, in St. Peter's Cathedral. From LEFT to RIGHT, the bridal party is: Miss Jacqueline Gordon, R.N., bridesmaid; the bride and groom; Mr. Frank Anthony, cousin of the groom, best man.

—Cripps' Studio Photo

Bride Wears White Taffeta

A charming Autumn wedding took place at eight o'clock Saturday morning, October 8, in Sacred Heart Church, when Genevieve Edna Courneya, eldest daughter of Mr. and Mrs. Felix Courneya, 63 Olive avenue, became the bride of Bruce Frederick Brooks, eldest son of the late Mr. and Mrs. Morris Brooks of Peterborough, Rev. J. J. O'Brien officiating.

Given in marriage by her father, the bride was gowned in white acetate taffeta made with a bouffant skirt and puff sleeves. The bodice was gathered into soft folds, and white velvet ribbon fell from a three-cornered pleated neckline. A white net finger-tip veil was held in place by a halo of orange blossoms, her only jewelry was a heart-shaped gold locket which had been worn by the bride's mother on her wedding day, and she wore white lace mittens, and carried a bouquet of Talisman roses.

Miss Alda Brioux, cousin of the bride, was bridesmaid, wearing a gown of turquoise blue faille taffeta. Its full skirt fell softly from a fitted waist, and the sweetheart neckline was outlined in cerise velvet. Her shoulder-length veil of matching net was caught with tiny blue violets, and she wore blue lace mittens, and carried Bettertimes roses.

Mr. Herbert Brooks, brother of the groom, was best man.

After a wedding breakfast attended by the immediate family, Mr. and Mrs. Brooks left by motor for Toronto and Niagara. The bride chose for travelling a brown tailored suit with brown accessories, and a three-quarter length green swagger coat. On the return they will live at 265 Hunter street.

Next week's meeting will take the form of a paper chase so come prepared. There will be refreshments afterwards. Art Sayers and his group will be responsible for the program.

Branch Notes

LAKEFIELD BRANCH

The first meeting of the year of St. John's Young People's Association was held on Monday evening with fifteen members present. A few vacancies of offices were filled, namely: Vice-president, John Hampton; secretary, Elizabeth Twist; and publicity secretary, Donald Kennedy. Patricia Earnshaw as president and Grace Watson as treasurer are to hold office till the coming election.

It was decided that the hall would not be rented this year to other groups for social purposes; the use of the hall by the Boy Scouts will continue as formerly. Miss P. Earnshaw was elected the voting delegate for the Provincial Conference in Peterborough, also plans were discussed for sending Odell Watson and Alice Chappell to aid there. The next meeting will be a social evening to be held October 17th.

ST. GEORGE'S BRANCH

On Thursday evening the regular monthly business meeting was held with the president, T. Alcock, presiding.

The treasurer gave a good report. Four new members, Marjorie Lorne, Minnie Hodson, Connie Leggon and Jack Leggon, were initiated.

Copies of the A.Y.P.A. magazine were distributed among the new members. It was decided that a program or social be put on once a month to raise funds. Next Thursday will be literary night. The guest speaker will be Miss Young, superintendent of the Children's Shelter.

ST. JOHN'S BRANCH

Business, discussions and programs were the order of the evening Wednesday. The meeting opened with a short devotional service which was followed by the business meeting, with President Gordon Clegg in the chair.

Canon Robertson discussed the play which he will produce for the association. A tentative cast was chosen and practices start immediately. A campaign for subscriptions to the A.Y.P.A. monthly was launched with W. Howell in charge. The possibility of entering a girls' basketball team in the Y.W.C.A. league was discussed and referred to the ladies for their consideration. Several new members in attendance were warmly welcomed.

The following schedule of programs was presented by the executive and adopted: Oct. 12, dramatic; Oct. 19, educational; Oct. 26, variety; Nov. 2, Hallowe'en and Normal School party; Nov. 9, treasure hunt; Nov. 16, musical; No. 23, mock trial.

The club approved of forwarding an invitation for the annual district banquet which probably will be held in December. The system of teams to work out and present the programs was adopted. There are four teams of four members each. Each team will be responsible for one meeting each month.

ST. LUKE'S BRANCH

Ralph Mason's group was in charge of the regular meeting on Thursday night which was spent in games and contests. Arrangements were made for the picnic to be held on Thanksgiving Day at Mr. Bousfield's cottage. Any who were not at the meeting and would like to go on Monday are asked to get in touch with the president not later than Sunday night. All are to meet at the church at 9 a.m. where transportation will be provided. In the event of rain the picnic will be called off.

ALL SAINTS' BRANCH

The president announced this week the ministers that are to take the meetings, one night a month each Ken Gibson, minister of edification, gave a very interesting talk, which started off the schedule. The following are the officers: Minister work, Lewis Barry; minister worship, Leslie Cavalier; minister edification, Kenneth Gibson, and minister fellowship, Miss Phyllis Hill.

The next meeting will be held on Tuesday evening as Monday is Thanksgiving Day. Will all members please remember this change of date?

ONTARIO PROVINCIAL CONFERENCE

A joint meeting of the executive of the Peterborough District Council, and the Peterborough Conference Committee was held at St. Luke's Parish Hall, with Miss Clemena Long as chairman, on Tuesday.

The billeting convenor, Miss Florence Hutchinson, reported that there were 128 billets from St. John's branch, 74 form All Saints', 45 from St. Luke's and 30 from St. George's, giving a total of 277 billets for the entire city. It is the convenor's wish that there should be at least another 125 billets available for the delegates. If there are any persons willing to take one or two delegates for three days, further particulars may be had from Miss Hutchinson, or from any one of the four branch convenors. Your co-operation is most earnestly asked for in this phase of the committee's work.

The transportation and reception committees made their report showing that they "have everything under control," and that they are well advanced with the work which had been alloted to them.

The catering convenor, Mrs. F. Dorrell, gave a fine report on the work which she and her committee have accomplished, having the final details of her work yet to be done cleared up.

Miss Queenie Hope, in charge of preparing a program for the Friday evening and Saturday banquet, gave a fine account of the work undertaken and completed by her and her committee.

The publicity convenor reported the difficulties encountered in the course of securing advertising for the publishing of the souvenir program booklet. He also presented a revised and reduced draft of the program booklet, much to the disappointment of many. However, another four pages were added to the draft dummy of the booklet, which will be welcome news to all of the committee members. This was made possible through another large amount of advertising being raised by two members of the A.Y.P.A.

Train Princesses Democratic Lines

The two daughters of the Crown Prince and Crown Princess of Norway, Princess Ragnhild and Princess Astrid, are receiving their education on democratic lines. The Princesses are cousins of Princess Elizabeth and Princess Margaret.

Last autumn the Crown Princess arranged for them to begin classes at Skaugum, their home near Oslo. Their classmates are several other little girls of their own ages who have been chosen from the municipal public schools in Oslo. The curriculum follows that of the public schools.

The three Norwegian Royal children, Princess Ragnhild, Princess Astrid and 1½-year-old Prince Harald, spent a happy summer at Skaugum.

There they led a free, informal life, playing in the park on the estate and visiting their friends in the neighborhood.

PLAY DARTS AFTER CHURCH

After evening service at St. Peter's Church in Walworth, England, men and women of the congregation will compete at darts in the vicarage.

Do You Know?

When two tablespoons of milk and one teaspoon of butter are added to a potato of medium size the mixture resembles the imaginary "perfect food," furnishing elements essential to health?

❖ ❖ ❖

A bit of high-flavored cheese is delicious served on a crisp potato chip, and short lengths of celery are also appetizing as canape foundations.

❖ ❖ ❖

How to make delicious cheese canapes? Use slightly stale bread and cut in one-fourth inch slices. Cut the slices in squares, circles, oblongs and triangles. Toast one side quickly so that it will not be hard. Crisp crackers and numerous special cocktail and canape crackers also make good foundations.

JUST BETWEEN US WOMEN

"It is very good for strength
To know that someone needs you
to be strong."—E. B. Browning.

Dear Friends:

Were you ever weak as a child? Did you have to sit back while others played because you were not strong enough to take part in this rough play? And did you ever feel inferior because of this?

Well, that is how I was from my earliest remembrance. I must not do this, I could not do that, and in spite of all the care I took, still sickness came along and laid me low.

So I felt everyone was better than me. They could do what I could not do, and I felt resentful and distrustful towards God and man.

For, I thought, He could have made me as strong as the rest of my sisters. I remember one time when our family doctor lined us all up, my sisters and I, and said to my mother, "Cannot you see the difference? She is the least strong and will not live long."

And that did me no good, for I was conscious enough of it as it was, without his emphasizing it. I thought of God as an unfair Being, and if He had done that to me, I wanted none of Him.

But gradually, gradually, He showed me that it was not Him, but the fact that I was born too soon after my sister which caused this weakness I hated so much.

When sickness had me in its grip, an auntie or a cousin would come along and say, "Oh, is she sick again? It's too bad." Had they left out the "again" I might have borne it better, but that word made me feel an encumbrance and a nuisance.

So, in my misery, I reached out for comfort. I wanted to be something better than an invalid all my life, something better than having to lie in bed so much.

For I have had to lie there so often that I hate bed unless for a night's rest. And I hate the way illness can tie you and hold you back from so many things.

And after awhile I began to believe that God really cared, that He was sorry I did not have good health. I found that when I spoke to Him explaining how I felt, He always helped me and comforted me.

And He made me feel that I had my place in the world, that there was work for me to do, which no one else could do, and that was something. He helped me that eventually I earned the highest salary in the work I had to do.

He was an understanding Friend to me, not only when I was good, but often when I was not so good. He made my dreams come true, even although I have lost some of them now.

If you have an earthly friend who stands by you through all, through thick and thin, laughing with you when you are merry, cheering you when you are sad, helping you when funds are low, do you doubt him or her in any way?

Neither do I doubt God. And if I can, with my written words and spoken words, help another to get such a Friend, am I wrong in doing so? I leave it to you.

And I am not a namby-pamby sort of a person. Neither do I run around like a hen with its head cut off shouting religion at folk in season and out of season.

But I tell of what I have found, and that God is and can be the greatest Friend a one can have. Sympathetic, understanding our frailties and our lapses, not pushing His Godhead at us, but saying, "Come unto me all ye that are weary and heavy-laden, and I will give you rest." Think you'll try it? That's good.

Your Friend,
ROBERTA.

Teen-Age Girls Are Entertained

(Examiner Correspondence.)

LAKEFIELD, Oct. 8.—The opening meeting of the Teen-Age Girls' Branch of the Women's Auxiliary of St. John's Church, Lakefield, which was held at the home of Miss Hazel Crawford, on Wednesday evening, October 5, took the form of an informal social gathering with the main part of the program devoted to games.

A short business session preceded the games, and was presided over by the hostess, who is president of the Girls' Branch. The business session was opened with a Thanksgiving hymn, "Come Ye Thankful People Come, followed by the Bible reading and prayers.

During the business period plans were made for the coming year, and it was decided that a candle-light service for the installing of the new officers, would be held at the home of Mrs. T. W. B. Marling on Wednesday, October 19, when the society will be guests of Mrs. Marling.

The remainder of the evening was enjoyably spent in group games, at the conclusion of which Miss Crawford served delicious refreshments.

Rev. and Mrs. H. R. Howden were guests at the meeting.

Miss Miriam Brown of Victoria University, Toronto, is spending the Thanksgiving holiday at her home here.

Mr. Ralph Moore of Lakefield, who is attending Ontario College of Pharmacy in Toronto, is spending Thanksgiving with his parents, Dr. and Mrs. H. E. Moore. Mr. Moore was unfortunate enough to receive a black eye and two cracked ribs in a recent fracas on the campus, when a battle was waged between Pharmacy freshmen and their traditional enemies—the students at the School of Practical Science.

Hopes and Fears
Of People with Nervous Disorders

Life is made up of hopes and fears. When good health prevails we are hopeful and buoyant. In times of ill-health the fears dominate. Especially is this true of nervous disorders. Fears then make life miserable.

You fear or worry because you cannot sleep. You have a dread of crowds, and fear of being closed in or having things fall on you. But you also dread being left alone. You may even have fears of insanity. Fear and helplessness may so dominate you that you have spells of despair and discouragement, when you can do little else but cry. You must have something to restore hope, something to build upstrength and confidence.

Most people have found that Dr. Chase's Nerve Food is a most satisfactory restorative for the nerves. With nerve force restored to the system you soon regain the vigor and energy which are necessary to health and hope and confidence.

Ironing is the hardest task of the home laundry

Whether you hate ironing, or the whole messy, tiresome job, take a tip from smart housewives . . . don't bother with your own laundry when Fanning's will do it so economically! We have five fine services, one of which will suit both your needs and your purse!

WET WASH **5c lb.**

THRIFTY SERVICE **8c lb.**

50c Minimum

Tel. 353

Fanning's Steam Laundry

Finer flavour because it is made with FRESH creamy milk

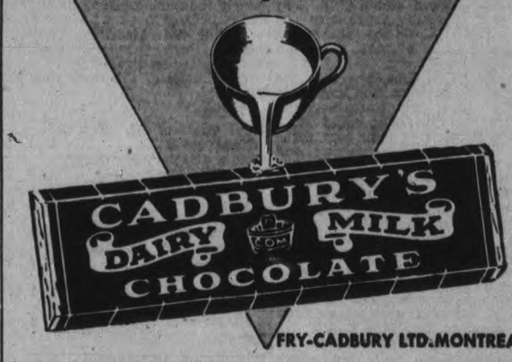

FRY-CADBURY LTD. MONTREAL

Enjoy Christmas with friends & relatives in Britain

Surely you have friends and relatives in Britain who are eagerly looking forward to seeing you again . . . don't disappoint them any longer . . . go this Christmas . . . round trip rates are low and the sailings shown below provide convenient dates.

From Montreal
Nov. 11 ATHENIA to B'fast, L'pool, Glasgow
Nov. 11 AURANIA to Ply., Havre, London
Nov. 18 ANTONIA to Glasgow, B'fast, L'pool
Nov. 18 ASCANIA to Ply., Havre, London
Nov. 25 LETITIA to B'fast, L'pool, Glasgow
Nov. 25 AUSONIA to Ply., Havre, London

From Halifax
*Dec. 4 ALAUNIA to Plymouth, London
*Dec. 5 SAMARIA to Glasgow, B'fast, L'pool
*Dec. 11 AURANIA to Plymouth, London
*Dec. 13 ATHENIA to B'fast, L'pool, Glasgow
*Embarkation previous evening.

From Saint John, N.B.
Dec. 10 ATHENIA to B'fast, L'pool, Glasgow

From New York
Dec. 2 QUEEN MARY to Ply., Cher., S'mpt
Dec. 10 AQUITANIA to Cherbourg, S'mpt
Dec. 10 GEORGIC to Galway, Cobh, L'pool
Dec. 16 QUEEN MARY to Ply., Cher., S'mpt

See your local agent or

Corner Bay & Wellington Sts. (ELgin 3471) Toronto

CUNARD WHITE STAR LIMITED
DONALDSON ATLANTIC LINE

HEADACHE Eased Quickly

Simple Method Shown Here Often Brings Relief In Few Minutes Time

Many Doctors Advise This Easy Way to Relieve Pains of Headache, Neuritis and Rheumatism

Here is how to get speedy relief from common pains—rheumatism, neuritis, neuralgia—in the very way advised by thousands of doctors—at the cost of only a few cents.

Just follow the simple method pictured above. It's so easy to do—and you'll be amazed to find this "Aspirin" way often brings relief from pain within a few minutes. Perhaps the fastest, most effective way known.

"Aspirin" Tablets are made in Canada by the Bayer Company Limited, Windsor, Ontario.

COLDS—The fastest way millions know to relieve cold discomfort, raw throat is with "Aspirin". Full directions in every package.

Demand and Get—
"ASPIRIN"
TRADE-MARK REG.

The Peterborough Examiner

VOL. LXXX, No. 235 — PETERBOROUGH, SATURDAY, OCTOBER 8, 1938 — PRICE THREE CENTS

Passports Cancelled

BERLIN.—All German passports in the hands of Jews living within the German Reich have been declared invalid. If a Jew wishes to travel abroad, his passport—if his plan to travel is approved—may be made valid again by a special amendment entered in the document.

Caused Five Deaths

HANCOCK, N.Y.—Poison alcohol was listed today by police as the cause of the deaths of five men whom he described as transients. Police said the men drank the liquid in a railroad sandhouse yesterday and died shortly afterward.

TWO YOUTHS PLEAD GUILTY TO TEN COUNTS OF CAR THEFTS

Market Loaded With Poultry For Holiday

That historic phrase of plenty, a chicken for every pot, was suggested by the abundance of poultry on the pre-Thanksgiving Day market this morning.

Farmers of the district came to town with an attractive display of turkeys, spring chickens, geese and ducks, in such quantities that it seemed doubtful whether the ten o'clock prices would hold up to the end of the session. The fowl was piled upon the benches with all the appearance of Christmas Saturday, and the quality of the birds stamped the market as one of the best in the province.

23 Pound for Chickens

Chickens opened at 25 cents a pound and eased off slightly to 23, but the women of the country who had specially fed stock were not inclined to sacrifice it. Ducks were 25 to 28 cents a pound turkeys 28 to 30 cents. and there were also a few geese on the boards.

Butter was a weak spot at 22 cents, but eggs were firm in wide spread prices from 27 and 28 cents for the pullet sizes to 40 cents for select firsts.

Potatoes were firm at 90 cents a bag. J. A. Moore of Campbellcroft had a truck load of them at that price, and according to his opinion of the market the price is going to move upward in the near future.

Fruit was the big feature of the outdoor market. N. Dolley of Dale quoted Spies at $1.50 to $1.75 a hamper; Talmans $1.40; Wealthies $1.00; McIntosh Reds $1.25 and $1.50.

A. W. Kemp of Oshawa presented basket lots at 25 cents a basket for hamper quanties and also six quart Talmans, Baxeters, Greenings and Wealthies. Another man asked 35 cents for St. Lawrences. Local orchardists encountered exceedingly strong competition from growers along the lake front.

Buyers' Market

The market today had everything, quantity, quality and a host of buyers. At that, however, it seemed to be a buyers' market.

Earlier rain dampened it somewhat, but not appreciably. Some one suggested that the management of the market hall might have had the electric lights turned on for the Thanksgiving Day crowd of buyers and sellers. The hall looked dark and dismal, in spite of the surge of produce that would have been enhanced in appearance if the big hall were illuminated.

YET ANOTHER DUCK!

CHOBHAM, England — (CP). — Ducks were plentiful when A. P. F. Chapman's cricket eleven played Chobham. G. Chalk was out for a "duck" in each innings and won the mystery prize—a fat duck.

Mystery Eggs

A farmer named Gardener who lives near Lakefield plowed up several eggs this week and brought them into the office of the Lakefield News for identification. They were immediately recognized as turtle eggs, and the farmer left them setting on the floor near the wood stove. When the staff arrived next morning there were four of the original six eggs setting on the floor and a little investigating revealed two healthy turtles parked under the stove. The newcomers and the balance of the eggs were given a lift through the back door.

W. C. Wedlock Elected Head County Teachers

W. C. Wedlock, of May's School teaching staff was elected president of the Peterborough County Public school Teacher's Association at the closing session of the two day convention held at the Normal School. The sessions concluded with an enjoyable banquet at Trinity United Church at 12.30 on Friday and more than 100 teachers from the Public, Continuation, Separate and High schools of Peterborough County and a part of Victoria attended.

The teacher's unanimously endorsed a proposal to continue rural school fairs as part of the year's program, and many spoke highly of the value of such affairs in school life. It was also decided that the teachers in the different districts form groups to meet at stated periods for discussion of common problems relative to school work.

Mr. A. Mowat, B.A. was guest speaker at the banquet and took as his topic, "Happiness". Miss Ruth Fisher, one of the delegates entertained the gathering with a violin solo, and Miss M. Rome accompanied her on the piano.

The complete slate of officers for the year is as follows: Honorary presidents, Dr. J. A. Bannister and R. Lees, M. A., President, W. C. Wedlock; Vice president, Miss Helen Porter; secretary treasurer, Miss Vera Squire; corresponding secretary, L. W. Copp, B. A., B. Paed. The general executive committee consists of, Misses E. Barrie, C. McNeeley, M. Walsh, W. Nelson, J. Wray. and Messrs. F. Hampton, L. Davidson, T. Chaplin and R. F. Downey.

Bobcaygeon Factory Burns In $4,000 Fire

LINDSAY, Ont., Oct. 8 (CP). — Arnbergs Factory, Bobcaygeon, was destroyed by fire yesterday at a loss estimated at more than $4,000.

According to Bert Arnberg, the fire started in an upstairs room. It might have been caused by some friction on the belt of the machinery, he said.

The factory manufactures wood handles for candy suckers.

Deputy Grand Installs Lodge Officers

A large gathering of local Odd Fellows attended this week the joint installation of officers of Otonabee Lodge No. 13 and Peterborough Lodge No. 111. District Deputy Grand Master Bro. A. N. Sarge, assisted by H. Frost, J. W. Boorman, A. H. Mowry, F. Elson (Millbrook), E. J. Leeson (Havelock), C. Rusaw, R. J. Murduff of the district committee, conducted the ceremony, at the close of which refreshments were served.

The officers installed for the ensuing term were:

Otonabee Lodge No. 13

J.P.G., R. R. Ford; N.G., G. A. Boneham; V.G., J. W. Sage; Warden, W. H. Morton; Conductor, J. W. Boorman; Rec. Sec., W. F. Green; Fin. Sec., F. C. Ford; Treasurer, R. J. Matchett; Chaplain, E. Norman; R.S.N.G., G. J. Wyatt; L.S.N.G., K. Throop; R.S. V.G., A. H. Mowry; L.S.V.G., G. Kelly; R.S.S., R. J. Murdiff; L.S.S. J. Lush; I.G., J. A. Finney; O.G., W. A. Barber.

Peterborough Lodge No. 111

J.P.G., W. Townsley; N.G., E. P. Edwards; V.G., P. Bullied; Warden, E. Gregson; Conductor, W. Hillier; Rec. Sec., J. H. Price; Fin. Sec., J. H. Vallery; Treasurer, G. Evans; Chaplain, R. Pulford; R.S. N.G., R. Gurney; L.S.N.G., N. Nesbitt; R.S.V.G., E. Montgomery; L.S.V.G., A. Williamson; R.S.S., J. E. Price; L.S.S., E. Wood; I.G., R. Dean; O.G., F. Merrett.

Grand Master's Visit

On Thursday night Grand Master Dr. G. E. R. Hall, Little Britain, paid his official visit to the district. He was accompanied by C. V. Sheep of Lindsay, Grand Guardian. The meeting was left entirely to the Grand Master who outlined his objectives for the year which bore out the principle outlined by Odd Fellowship.

His theme throughout an interesting address was an appeal to all Oddfellows to play the part of the "good neighbor" and strive at all times to help those with whom they come in contact, to alleviate distress and in general to go through life enjoying the satisfaction that comes from service well rendered. This according to the speaker is merely exemplifying the highest ideal of the Order. He remarked on the fact that the lodges of the district were all in a healthy condition and the majority of the members were doing a good share of the work expected of them.

Dedicated Two Flags

Prior to his address Dr. Hall dedicated two flags to the local lorges and presented on behalf of the district committee, a Past District Deputy Grand Master's Collar to William J. Constable, P.D.D.G.M. of Peterborough Lodge, who has completed recently a most successful term of office as District Deputy.

The evening's program was concluded with a banquet at which Alex. N. Sage, D.D.G.M., Otonabee Lodge, presided. Brief talks by Dr. Hall and C. V. Sleep of Lindsay followed the banquet, and the members enjoyed a sing song led by G. H. Cutmore, Peterborough Lodge. J. Sage sang a solo, which was well received. Members of Golden Link Rebekah Lodge catered for the occasion.

These Are The Dead Series Of Sermons

"These are the dead" is the theme of a series of Bible studies for the Sunday evening services at Park Street Baptist Church. Everywhere people are wondering about the dead. They are asking a thousand and one questions, such as: "Are the dead conscious? or Do they become non-existent at death? Does the real personality survive? If so, where is he? Under what conditions does he exist? Is any communication possible? Will separation from loved ones be for ever? Will the unrighteous be annihilated? What is the truth about purgatory? etc., etc. We are not left without answers to these great questions. Answers are to be found in the Bible. In a series of studies on these questions Rev. C. C. Boyter will seek to bring forward the true Bible teaching for those who are not satisfied to merely place the label "mysteries" upon these questions, and leave them go at that. The second study entitled "The Nature of Death" will be given this Sunday evening.

SWEDISH NICETIES

Telephone girls in Sweden have been instructed to say in case of service delay, "In the wink of an eye" instead of "Just a minute."

Lost Fliers Pictured here just before they took off on a scheduled non-stop flight from Moscow to the Far East are the three Soviet women fliers who chased the Czech crisis off Russian front pages. Lost for more than a week in the wilderness of Siberia near the Arctic. The search party dropped food and clothing to sustain the women until help arrived. LEFT to RIGHT here: Order-Bearer Captain P. Osipenko; Valentina Grizodubova, a member of the supreme Soviet, or parliament, and Senior Lieut. Marina Raskova, regarded as one of the Soviet's leading experts on blind flying.

Peterborough's 1937 Fire Loss Lowest Among Canadian Cities

Peterboro's fire loss of 14 cents per capita in 1937 was the lowest among the larger cities in Canada, a record which Mayor Hamilton reported to the city council last night.

His Worship and other members of the council complimented Chief George Gimblett and the members of the Fire Department on the excellent record which they had accomplished. This city's loss per capita in 1936 was $1.23.

"It was a marvellously low rate of loss last year," Mayor Hamilton said, and members of the council endorsed his tribute to the Chief and his staff.

The following reference to the fire records for 1937 and Peterboroughs' leadership in the plus rather than in the minus column is quoted from this week's Financial Post:

Peterborough, Ont., takes the banner for the lowest fire loss record among the larger Canadian cities in 1937. Per capita loss was 14 cents, two cents under the figure establishd by Levis, Que., in 1936, and a very creditable showing.

Thetford Mines, Que., was a close second, with a loss figure of 15 cents. Kitchener came third, with 23 cents per capita, and Lachine fourth, with 26 cents.

Levis, which was in first place in 1936, did not do so well last year, with a per capita loss of 49 cents. This figure was well below the average, however.

While lower figures were shown in 1937 in the majority of the larger cities than in 1936, there were some heavy losses in individual cases. North Bay, for instance, evidently due to one large fire there, had a per capita loss of $10.31.

Fire Losses in Municipalities Where Population Exceeds 10,000.

	Property loss 1937	Loss per capita 1937	Loss per capita 1936
Ontario—			
Belleville	22,360	1.51	2.31
Brantford	17,143	0.54	0.89
Chatham	4,845	0.30	1.29
Cornwall	15,285	1.19	1.59
Fort William	27,742	1.12	5.25
Galt	7,554	0.52	1.48
Guelph	6,385	0.30	1.00
Hamilton	601,280	3.91	0.81
Kingston	19,194	0.80	2.08
Kirkland Lake	26,465	1.39	1.24
Kitchener	7,498	0.23	0.19
London	69,213	0 91	0.57
Niagara Falls	9,953	0.52	0.56
North Bay	161,907	10.31	4.30
Oshawa	136,097	5.44	4.30
Ottawa	219,650	1.53	1.97
Owen Sound	11,584	0.88	1.58
Pembroke	6,655	0.64	1.20
Peterborough	3,347	0.14	1.23
Port Arthur	19,884	0 97	10.34
St. Catharines	13,110	0.48	13.55
St. Thomas	18,216	1.11	5.31
Sarnia	18,212	1.01	0.62
Sault Ste. Marie	55,540	2.33	1.18
Stratford	13,858	0.80	2.55
Sudbury	182,417	7.45	1.03
Timmins	36,179	1.05	6.54
Toronto	531,192	0.83	1.32
Welland	7,071	0.68	1.55
Windsor	129,639	1.26	0.87
Woodstock	5,126	0.46	0.60

Patrick Heney Dies

SEATTLE, Oct. 8.—(AP)—Patrick A. Heney, 72, capitalist and high in Catholic Church circles, died yesterday. He came here from Canada 50 years ago.

Survivors include three brothers, Thomas E. Heney, Green Bay, Wis.; George J, Heney, Pembroke, Ont., and John E. Heney, Arnprior, Ont.

Heney spent much time in Alaska where he had mining interests. He was a brother of the late Mike Heney, made famous in a book by Rex Beach.

Employment in Denmark is greater than a year ago, and is expected to continue its increase.

MAIN STREET TOPICS

By an Examiner Reporter.

GOOSE FOR PRISONERS

Thanks to the kindness of Hon. G. N. Gordon, the inmates of the county jail will enjoy a goose dinner for Thanksgiving, Mr. Gordon having provided the poultry for the holiday menu.

HORSE IS HIT

When a car driven by Roy Boyle, Sudbury, collided with a horse owned by Max Archer of Smith on No. 7 Highway Friday, both the machine and the steed were a little the worse for wear after the impact but no great amount of damage was done.

BICYCLIST HURT

Frank McMurray, 17, King street, had his arm injured on Friday when the bicycle he was riding collided with a car driven by J. E. Esson, Charlotte street at the intersection of Charlotte and Queen streets.

ANOTHER NEON

Schneider Brothers jewellers are keeping abreast of the times in store signs and have had a new circular Neon sign hung over the doorway to their store. The neon tubes form a lettered circle around a clock, and the new bit of brilliance is a worthy addition to the main stem.

PIGEON IS FOUND

Maurice Leonard, employed at the Quaker Oats plant found a pigeon yesterday wearing a metal band with the marking "W-40793-1936." Mr. Leonard is very anxious to find out how he can get into touch with the owner o fthe bird whose wing has been damaged so that he could not fly very well.

NO PAY-OUT

Pin games have returned but no more will the players hear the rattle of slugs or nickels falling into the pay out pan at the bottom of the machine. The new devices are for amusement only. One pays a nickel, has some fun then goes his way without any profit, which was the case usually with the other type of machine anyways, so there is little difference in this respect. Baseball games in which it is possible for the operator to get 15 runs is the type most common so far.

CUP PRESENTED.

Immaculate Conception Softball League wound up the season last night when all teams attended a social evening held in Ashburnham Community Hall, and the Cubs, managed by Joe Garvey received the J. J. Duffus silver trophy, emblematic of supremacy in the league. Very Rev. Dean O'Sullivan made the presentation and Rev. Father Walsh, curate, who organized the league last spring spoke briefly reviewing the season which was very successful and indicated the league would continue next year. Cards, lunch and music comprised the program.

OVERSEAS MAIL

Mail for Great Britain and countries via Great Britain, letters addressed via New York, to connect with the Steamer Normandie, sailing from New York, October 12th, closes at the local Post Office October 10th, 7 p.m. Mail for Great Britain and countries via Great Britain, letters addressed via New York, to connect with the Steamer Aquitania, sailing from New York October 12th, closes at the local Post Office October 10th, midnight. Mail for Great Britain and countries via Great Britain, letters addressed via New York to connect with the Steamer Bremen, sailing from New York October 14th, closes at the local Post Office October 12th, 7 p.m. Mail for Great Britain and countries via Great Britain, full mail, to connect with the Steamer Duchess of York, sailing from Montreal October 14th, closes at the local Post Office October 13th, 7 p.m. Mail for Great Britain and countries via Great Britain, letters addressed via New York, to connect with the Steamer Georgic, sailing from New York October 15th, closes at the local Post Office October 13th, midnight.

The Rambling REPORTERS

ORANGE UNIFORMS

Peterborough Orfuns are waving a figurative red flag in front of the Montreal National when they play in that city on Monday. For in the heart of a Roman Catholic province and against a team that will probably be largely composed of Roman Catholics, the Peterborough players will be wearing uniforms that are practically all orange. And to make it worse, 15 out of ePterborough's 24 players are Roman Catholics themselves. The Peterborough squad's outfits are said to be the newest things on rugby gridirons this season, are orange with black lettering and stripes, made of tough, slippery material.—P.

Ralph Gordon Gladdens Hearts Of Many

Ralph Gordon, veteran Chautauqua entertainer of Toronto, and known throughout North America for his writing and entertainments, gladdened the hearts of a large audience at St. Andrew's United Church Friday evening.

It was the first visit of the distinguished and lovable character to this city, and in the afternoon, in company with Rev. Dr. E. W. Young, he paid visits to the Prince of Wales School and Queen Mary School, where the pupils had a fine time listening to him, and enjoying the interesting brief program which he put on.

The main body of St. Andrew's Church was filled and the variety and quality of the entertainment labelled it as the finest ever seen in the city. Following the program, the audience was invited into the Sunday School room, where refreshments were served under the capable direction of Mrs. V. Hamilton.

Gordon Harle, president of the Young People's Union, was chairman during the program, and Mr. Gordon was introduced by the Minister, the Rev. Dr. Young. At intervals during the main program two solos were sung by Miss Ruth McNeeley, and R. B. Harle, organist, played an organ solo.

Writer And Poet.

Ralph Gordon is described as an artist and a poet, because many of his poems are frequently accompanied with pen and ink sketches that show ability and originality. His friendly attitude won immediate response from the large audience, and many stopped to chat with him at the conclusion of the program. He recited several of his original poems with all the color and eloquence of a veteran, then switched to an entirely different line of entertainment and impersonated a great variety of characters. One of the most interesting was his impersonation of a farmer and the latter's attitude towards life.

Many heard ventriloquism for the first time as the gifted visitor brought peals of laughter from the audience, throwing his voice in perfect style. His rapid fire crayon sketching was perhaps a highlight of the program, and his finished drawings were undoubtedly the work of a skilled artist.

Series Of Thefts Are Believed To Be Cleaned Up Third Youth Is Being Sought

When Arthur Woodcock, 23, and Victor Caban, 16, pleaded guilty before Magistrate O. A. Langley in police court this morning to ten counts of car thefts, breaking and entering and thefts, police felt that the series of such offences, culminating with the stealing of three cars during Wednesday night had been cleared up. A third youth, wanted for complicity in the offences to which the other two pleaded guilty is being sought.

Woodcock and Caban faced eleven charges today but both pleaded not guilty to entering the store house of James Juby on Charlotte street and committing theft there.

The two pleaded guilty to stealing the cars of Charles Westbrook and Jesse Airriess in Peterborough and Reeve Charles Tanner in Lakefield, to two charges of breaking and entering the Park Hill Service Station and McPherson's store at Park Hill Road and Water street, to breaking and entering the Public Library and committing theft there, to breaking and entering the garage of Dr. A. Moir, to stealing a transit level, a wool rug and a raincoat from Kenneth Sine, to the theft of two flashlights, two screwdrivers and two pairs of pliers from T. A. Bertois, to stealing 30 gallons of gasoline from Hopkins' service station at Lakefield and to breaking and entering Foster's garage in that village.

Sentence Reserved

Sentence was reserved until Saturday of next week on all ten charges and the two were remanded until the same date on the charge of breaking and entering the Juby warehouse. The two were arrested yesterday and a large amount of stolen property was recovered, including the adding machine taken from the Park Hill Service Station which was found in the Jackson Park creek where it had been hidden.

Police state that the story told by the youths shows that they visited Lakefield several times during Wednesday night. After breaking into a number of local places including the Public Library where a dollar in stamps and 25 cents in silver was taken and at Dr. Moir's garage where a quantity of drugs was stolen, the youths stole the car of Charles Westbrook from the laneway of his London street residence and drove to Lakefield where they broke into a service station. On returning to Peterborough the Westbrook car developed engine trouble and they abandoned it and stole the automobile belonging to Jesse Airriess on Reid street and returned to Lakefield. When it broke down they walked into Lakefield and stole Reeve Tanner's machine. Hopkin's service station was visited twice and gasoline taken on both occasions.

Tanner's car was used for a trip to Tweed and Marmora and after returning to Peterborough the youth made an attempt to drive it into the canal, above Lock 20.

All the offences with which the two were charged this morning took place during last Wednesday night, except the theft of a transit level and other articles from Kenneth Sine. These things were taken from Sine's car on the night of September 29.

Watch Your Pipe

Alex Eano of the Grand Central Apartments needs a new overcoat today because he thought his pipe was out when he put it in his pocket. Eano stuffed the pipe in the side pocket of his overcoat to carry two suitcases to his room on the third floor and hung the overcoat on a nail after he had closed the door. He had been sitting down for about fifteen minutes when he smelled smoke and glancing up, saw his coat was enveloped in a thick cloud. Before he got the coat to the sink, the room was filled with smoke and soon the upper halls of the building were also smoke laden. The coat was a complete loss.

Junior Sports Hour In Y.W.C.A. Pool

The junior sports hour at the Y.W.C.A. pool began and ended with a great splash party to the intense enjoyment of the youngsters.

In the Public School shuttle relay races, Queen Alexandra won from Prince of Wales; St. Mary's Convent won from Central; King George won from Queen Mary.

In the diving competitions: St. Mary's Convent took first place with Jean DeCarlo and Angeline DeCarlo; King George School was second, represented by Iris Forbes and Louise Willshaw; Queen Alexandra, third, with Joan Foster and Irene Kendry; Prince of Wales was fifth with Loreen Bradley and Buelah Milburn; Queen Mary was sixth with Nancy Southeran and Keith Reid.

All swimmers were urged to practice for the babies, junior, intermediate champions and life saving trophies which will be competed for some time this month. The pool is open for swimmers afternoons and evenings. All gymnasium classes have commenced and a splendid season of health, sport and fun is promised.

New methods for reaching the nation's hitherto untapped oil resources are being tested in Japan.

Mid-Nite Dance
PORT HOPE
Sun. Mid. 12.05
OCT. 9TH
Eddie Stroud
AND HIS GREAT BAND

REAL BUYS
1934 GRAHAM SEDAN
1928 WHIPPET COACH
1929 STUDEBAKER SEDAN
1928 CHRYSLER SEDAN
Foley & Wilson
NASH SALES AND SERVICE
Cor. Reid and McDonnel
Phone 2027

Full Course Thanksgiving Dinner
Sunday and Monday
50c
MAYFAIR CAFE

WHY MUSS OR FUSS
at Home Over the Holiday!
Arrange Your Sunday and
Thanksgiving Dinners
AT
BROOKS' GRILL
Turkey - Goose - Chicken
Phone for reservations, 3626

DANCE
Silver Slipper
MOUNT PLEASANT
Monday, Oct. 10
Music By
Monaghan Mountaineers
Admission 35c Couple

W. R. TURNER
PHONE 591
195 SIMCOE ST.
Heating Plumbing Tinsmithing
CONTRACTING, JOBBING, REPAIRING
Sole Agents for
"HECLA" FURNACES
"IRON FIREMAN" STOKERS
"TIMKEN" OIL BURNERS

Special Thanksgiving Turkey Dinner
50c
HOLLYWOOD CAFE
176 CHARLOTTE ST.
PHONE 3080

McDERMID & JURY DRUG STORE
WILL BE OPEN
SUNDAY

Bethany Tabernacle
Christian and Missionary Alliance
George Street
A BIBLE CHURCH, WITH A HAPPY FELLOWSHIP
YOU WILL BE CORDIALLY WELCOMED
11 a.m. Anniversary and Lord's Supper
7 p.m. "Be Ye Thankful"
Rev. W. McArthur, Pastor

Evangelist Comstock
CONTINUES CAMPAIGN AT THE
Full Gospel Pentecostal Church
EVERY NIGHT EXCEPT SATURDAY
SUNDAY, 7 P.M.—Subject, "THE COMING WRATH OF GOD UPON THE NATIONS."
MONDAY, THANKSGIVING RALLY of the DISTRICT. Services 10.30 A.M., 2.30 and 7.30 P.M. Pastor R. Eastman, of Oshawa, will be the speaker for the Morning Service. EVANGELIST COMSTOCK at 2.30 and 7.30 P.M.
Come and enjoy these services with us, and lend your influence to a church that is opposed to all ungodliness and unrighteousness.
GEO. A. CHAMBERS, Pastor

Bible Class Of St. James Presents Play

Under the auspices of the Cheerful Workers' Bible Class of St. James' United Sunday School, a well-chosen cast presented to a capacity house Friday night the semi-rural play, "All in the Family."

With an appropriate setting of a well-to-do modern farm home the play was enacted with its wealth of comedy, pathos and near-tragedy, bringing gales of laughter and tears, which all eventually ended happily for every one.

The Dennison homestead leaves nothing to be desired in the way of modern appliances and conveniences. However, when Mrs. Dennison received word from a friend in London, promising a visit and recalling the "quaint old farm." She induced her family to adopt discarded rural customs. Upon their arrival, Mrs. Julia Lane Whitcomb-Pendleton and her daughter find the family countrified to a degree with the exception of Tobias Pockett and Viola Fitch, who provided local color without effort. In the midst of this play-acting, the host is forced to give serious consideration to a mortgage which is about due, while his son Dick is accused of fixing the bank's books to cover a shortage of funds. When things seem darkest, Peter Jarvis, a loyal friend, comes to the aid of Mr. Dennison, with proof of Dick's innocence, while Mrs. Pendleton presents him with a cheque of $15,000 in payment of a debt her father owed him.

This brings quite natural relief to the home. Dick and Eloise, Mrs. Pendleton's daughter, become engaged, and Mrs. Pendleton admits that she, too, had been putting on the "Ritz" quite as much as the Dennisons had gone rural.

Efficiently trained by Mrs. Henry Turner, each member of the cast did full justice to the role. While there was no outstanding hero or heroine, the characterization was splendidly equalized, each winning a due share of acclaim.

Henry Turner, in his usual good interpretation, acted the part of the gentleman farmer with a realistic touch. As his wife, Mrs. M. Drysdale, who plays naturally and effectively, was charming in her part. Ernie Davis, as the handsome son Dick, came through his troubles, love and financial, with flying colors, his easy attractive manner, his chief aide.

Mrs. Dennison's "dear friend," Ella Hathaway, impersonates the village gossip with real effect, and was cleverly taken by Mrs. W. M. Wood.

Two charming characters were Mrs. Pendleton and her daughter Eloise. The mother, handsome, stately and cultured, was played by Miss Frieda Pavey, while Eloise, the pretty, winsome daughter, is presented by Miss Dorothy Drysdale. Viola Fitch and Tobias Pockett provide most of the comedy. They represent the Dennison's "hired girl" and her sweetheart, and as played by Mrs. Henry Turner and M. Drysdale, brought down the house with both their acting and witty repartee.

Portraying the dignified lawyer, Peter Jurors, who proves a friend to the family indeed, Harold Pavey left nothing to be desired, while, as Alfred Henson, the Bank Inspector, Harold Fife clears up the bank trouble, which was "all in the family" anyway.

Lovely gowns and the pretty setting for the play enhanced the attractiveness of this the first production of "All in the Family." The beautiful furniture was loaned by Cherney Bros., Hunter Street.

A delightful between-act program included vocal solos in two groups: 1st, "I Love a Little Cottage" and "If No One Ever Marries Me"; 2nd, "Tommy Lad" and "You'd Better Ask Me," in lovely voice, by Mrs. L. Groombridge, with Mrs. Foster at the piano. Very greatly appreciated also were the piano solos contributed by Ashton Fife, as a prelude to the entertainment, which was introduced by Rev. F. W. Craik, the pastor.

Mrs. W. J. Swanger acted as treasurer, while Wm. Atkinson and W. A. Wood attended the lighting and curtain.

Mrs. Wm. Atkinson, the class president, and Mrs. R. B. English, the teacher, are to be congratulated upon the success of this production by the "Cheerful Workers."

Department Head

Fire Chief George Gimblett, genial head of the local Department who deserves great credit for the fact that Peterborough was named as the banner city in Canada for low fire losses in 1937. A daily and full time inspection service approved by the City Council and suggested by Chief Gimblett along with great co-operation from the public were the two main factors in establishing the fine record. The total fire loss for the year was slightly over $3,000.

MORE ABOUT—

Petes Victors

(Continued from Page 1)

Starr at second. No runs, one hit, no errors.

Seventh Inning

Nats—McGillvray popped out to Murphy. Miskimmons flied to Calladine in right. Hannigan singled to left and went to second as Givens drew a free ticket. Hannigan stole third. Hanlon walked to load the bases. Baird fouled out to Cadd as the crowd roared. No runs, one hit, no errors.

Petes—Murphy was thrown out by McGillvray. Burton fouled out to first. Cadd flied to centre. No runs, no hits, no errors.

Eighth Inning

Nats—Craig popped out to Doll at third. Radiff grounded out, Murphy to Cadd. Kalmusky's short fly was taken by Kearns after a hard run. No runs, no hits, no errors.

Petes—McNally got to second as Baird dropped his fly in deep right. He took third as Kearns bunted a safe hit to third. Kearns pilfered second. McNally scored on Kingdon's fly to left. Starr grounded out to second and Kearns took third. Doll's hit to left scored Kearns, making it 3-0. He moved to second on a single to right by Calladine. Both advanced on a wild pitch. Murphy's single to centre scored both runners, and he took second on the throw-in. Burton beat out an infield hit and Murphy took third. Burton stole. Cadd struck out. Four runs, five hits, one error.

Nats—McGillvray singled to centre. Miskimmons hit to left, moving his teammate to second. Hannigan walked to load the bases. Given's popped to Doll. A run scored as Murphy dropped the ball on Kingdon's throw on Hanlon's roller. Another scored when Pinch-hitter Pawley grounded to Doll who threw to Kingdon to get Hanlon at second. Pinch-hitter Phillips fanned. Two runs, two hits, one error.

Chile is to have a new chain of broadcasting stations.

St. Clair Bridge Opening Draws 70,000

SARNIA, Ont., Oct. 8—(CP).—The international Blue Water bridge, linking Canada and the United States, was dedicated today to a continuation of the existing amity between the two countries. Speakers contrasted the prevailing Good Neighborliness with Europe's troubled political conditions.

The $3,250,000 span across the St. Clair River formally was declared open by Premier Mitchell F. Hepburn of Ontario and Governor Frank Murphy of Michigan before a crowd of 70,000. The 874-foot Steel and concrete structure connects Sarnia's Lake Erie Port, Point Edward, with Port Huron, Mich.

In place of the traditional ribbon-cutting, flags were raised at the entrances to the Canadian and United States approaches, simultaneously with the firing of two aerial bombs to mark the dedication. Provincial state, county and civic officials and thousands of district residents attended the opening ceremonies.

Terming it "an historic occasion," Premier Hepburn voiced a "genuine and sincere expression of goodwill" toward the citizens of the United States. "We Canadians are always happy to visit your country and meet in a personal way neighbors with whom we have so much in common," he said.

Governor Murphy contrasted the strained European situation to that of two democracies engaged in a work of peace and said the bridge was another bond "of respect and fraternity." The governor added: "Here, as others moulded concrete and steel into forts and bastions, we employed them to cement the unity of brothers under two flags."

Official Box Score

Chicago (N):	AB.	R	H.	O.	A.
Hack, 3b	3	1	1	2	0
Herman, 2b	3	0	0	1	1
Cavaretta, rf	4	0	1	2	0
Marty, cf	4	1	3	3	0
Reynolds, lf	4	0	0	0	0
Hartnett, c	4	0	0	3	1
Collins, 1b	4	0	0	8	0
Jurges, ss	3	0	0	5	3
Lazzeri, xx	1	0	0	0	0
Bryant, p	2	0	0	0	0
Russell, p	0	0	0	0	0
Galan, x	1	0	0	0	0
French, p	0	0	0	0	2
O'Dea, xxx	1	0	0	0	0
Totals	34	2	5	24	7

xBatted for Russel in 7th.
xx—Batted for Jurges in 9th.
xxx—Batted for French in 9th.

New York (A):	AB	R	H	O	A
Crosetti, ss	4	3	0	1	0
Rolfe, 3b	4	0	1	0	1
Henrich, rf	4	0	0	3	0
DiMaggio, cf	3	1	1	1	0
Gehrig, 1b	4	1	1	4	1
Dickey, c	3	1	1	12	0
Selkirk, lf	3	0	0	2	0
Gordon, 2b	4	1	2	2	3
Pearson, p	3	1	1	2	0
Totals	31	5	7	27	5

Score by innings:
Cubs .....000 010 010—2
Yanks .....000 022 01x—5

Errors—Crosetti, Gordon, Herman. Runs batted in—Marty 2, Gordon 3, Rolfe, Dickey. Two-base hits—Hack. Home runs—Gordon, Marty, Dickey. Earned runs—Chicago 1, New York 5. Left on bases—Chicago 7, New York, 8. Base on balls—Pearson 2 (Hack, Herman); Bryant 5 (DiMaggio, Dickey, Crosetti 2, Selkirk); Russel 1 (Pearson). Struck out—Pearson 9 (Reynolds 2, Hartnett, Collins, Jurges, Herman 2, Bryant, Hack); Bryant 3 (Crosetti, Selkirk, Gordon). Pitching Summary—Off Bryant 4 runs, 6 hits in 5 1-3 innings; Russell 0 runs, 0 hits in 2-3 innings; French 1 run, 1 hit in 2 innings. Losing pitcher—Bryant. Umpires—Sears (NL) at plate; Hubbard (AL) first; Morgan (NL) second; Kolls (AL) third.

Time 1.57.

Both Had It

SANDPOINT, Idaho, Oct. 8 (A.P.)—"I got one!" yelled Charles Meuhlethaler, trolling for trout on Lake Pend Orielle.

"Me, too," replied his boat companion, Larry Dixon.

They reeled in—one 12-inch silver trout that had snapped up both spoon hooks.

After Long Voyage

Here are Roy Fitzsimmons and Murray Wiener, of the crew of the three-masted schooner Gen. A. W. Greeley, as they appeared when the schooner dropped anchor at New York after sixteen months cruising in the arctic on a study of weather conditions. Those luxurious beards are the result.

Proud Mother Of Yankee Star

Mrs. Louise Gordon looks up from one of her numerous pictures of her son, Joe, the whirlwind New York Yankee second baseman. She made the trip from Portland, Oregon, where the Gordon homestead is located, to the world series to see her hard-hitting and brilliant-fielding son in action against the Cubs.

System Of Fire Inspection Regarded As Greatest Single Factor In Record

Fire Chief George Gimblett voiced warm appreciation of the fine co-operation which has been given by the citizens of this city in assisting the department to set a Dominion record for 1937, showing the lowest per capita fire loss. He also lauded the members of the City Council who have supported every measure suggested by the Chief in the matter of Fire Prevention and Protection.

The system of inspecting buildings of all kinds and the immediate surroundings with rechecking where conditions warranted such a step is regarded by the Chief as the greatest single factor in the establishment of the record. A check of the records at the Fire Hall reveals that last year there were 1945 inspections of dwellings and 2126 of stores factories etc. for a grand total of 2071. Added to this the inspectors reinspected various places 706 times, with these being about equally divided between the factories and dwellings.

Fire Protection Week.

The week beginning October 9th and ending on the 15th has been set aside by proclamation as "Fire Prevention Week", a period when an intensive drive will be conducted to impress on everyone the great need for Fire Prevention work the year round. A trailer film will be shown in the local theatres, clubs will be addressed on the subject, all stores, factories, and dwellings will be inspected and there will be fire drills in all schools.

Chief Gimblett states that the educational work done in this city during the past few years is reaping real benefits, and he predicts that within a very short time the buildings in the city will be in a state when fire hazards will be reduced to a minimum. All of the most common defects and hazards which invite fire will be listed in Tuesday's Examiner and householders are invited to check them off and determine if any exist in their own homes.

Chief Gimblett is young in appearance but old in point of service, having started his career as a fire fighter in the Hamilton Department in 1906. Except for time out during the war in which he followed the colors, he has always been at fire fighting. He came to Peterborough in 1922, completing 16 years service on May 15th last. He is 2nd vice president of the Dominion Fire Chiefs Association, the foremost organization in the realm of fire prevention in Canada.

His one desire is an enlightened public in Prevention Work, and a city in which every home is a training school for the generation of tomorrow. He expects the fathers and mothers to explain and demonstrate the great danger that exists from playing with matches, starting fires, or the hundred and one other little fire hazards which exist in the home.

Key Rate Reduced.

He explained that because of the fine record for low fire losses which has been set up in the city in recent years, members of the City Council were able to approach the Underwriters last December and get a 10 cent reduction on the insurance key rate for the city, reducing it from 50 to 40 cents a hundred.

In 1937 the total fire loss for the year was 3,347.03 a remarkably low figure and this year for the first nine months the total is $7,544.55, which although twice as great is still low in comparison to years before prevention work was so extensive.

The numbers of alarms, fires and losses for the year 1937 and for the first nine months of 1938 are as follows:

1937:	Alarms	Fires	Losses
January	45	1	$ 27.00
February	44	6	831.70
March	66	5	585.97
April	66	3	147.70
May	33	5	303.40
June	21	1	31.72
July	37	2	136.00
August	19	2	67.70
September	25	2	135.42
October	40	7	949.44
November	37	1	7.00
December	68	3	123.98
	502	38	$2,347.03

1938	Alarms	Fires	Losses
January	48	3	$1,131.50
February	46	1	14.50
March	46	3	2,293.80
April	87	5	112.00
May	51	5	545.98
June	23	4	125.75
July	27	2	2,855.72
August	26	1	15.00
September	15	3	450.00
	369	27	$7,544.55

Canadian Legion Notes

A chiel's amang ye takin' notes and, faith, he'll print them.—Burns.

There is a great deal of activity around the hall these nights, cribbage, carpetball and billiards enthusiasts being present. That is one of the sure signs that summer has departed and the seats have disappeared from the parks.

The weekly euchre drives have gotten away to a good start and despite the dire prognostications of some of the Jonahs (where the wish was father to the thought) the drives have been successful. We have received congratulations from many players as to the comfort and beauty of the hall. Plans are under way for a banquet on the evening of Remembrance Day and we expect this year's celebration of the day to be the best and most successful in our history. We expect the cooperation of all our members and ex-service men generally.

The city carpetball league opened the season Friday night with a game in which two of the Legion teams were the opponents, No. 10, H. J. Rumary as skip and No. 11, W. Gracie skip. No. 12 has a game one night in the next week at the Sons of England hall. Will Art Thomas and his team please take notice.

The Legion concert party held a meeting on Wednesday evening and elected the executive, and decided to form a minstrel troupe with Homer Lundy as director and Fred Fell as stage manager. We understand Mr. Morley Plunkett of Dumbell fame, who is now residing in the city has kindly consented to give the party the benefit of his experience. The committee is in hope to be in a position to stage the first performance midway in November.

Arrest Is Made In Orpen Case

TORONTO, Oct. 8.—(CP)—Bernard McKinnon alias Fitzpatrick was arrested in five fraud charges, including one of obtaining money from Loretta Morrison, secretary to Fred Orpen, allegedly in rendezous for information concering a death-plot against the Toronto race-track owner.

Miss Morrison told police she gave the man $20 at a 'rendezvous" after he telephond Orpen's office and told of a plot to kill him.

The other charges against McKinnon involve $22.

30 Tobermory Men Offer Blood In Vain As Wounded Hunter Fights Death

Owen Sound, Ont., Oct. 8 (CP)

JOHN FISHER, 29-year-old Tobermory resident shot in the back during a hunting trip Thursday near Johnston's Harbor, still was in critical condition today though hospital attendants said he had a "fair" night.

All efforts to give blood transfusions have failed. More than 30 Tobermory men offered blood but tests were not satisfactory. Several Owen Sound men were tested but their blood was not of the right type, either.

Fisher was rushed to hospital here after a long trip from Tobermory by motor boat and automobile. He was carried in an improvised stretcher.

MORE ABOUT—

Yankees Beat

(Continued from Page 1)

with the count at two and two sent a single over second base into centre field, Cavarretta going to third, and the crowd which appeared to be partisan to the Cubs, went wild with delight. Reynolds relieved some of the pressure on Pearson by striking out on a wide-breaking curve. Hartnett grounded out to Gordon who raced over near first base to take his grounder and throw him out on a nice play.

No runs, two hits, no errors, two left.

Yankees.—Jurges threw out Pearson from deep short. Crosetti walked on five pitches. Bryant's change of pace pitch, which had worked so well against National League batters during the regular season seemed out of his control today. Rolfe sent a long fly to Marty in deep right centre, Crosetti holding first. Crosetti was out stealing, Hartnett to Jurges, Gabby cutting the bag with a beautiful throw.

No runs, no hits, no errors, none left.

Fourth Inning:

Cubs.—The tempo seemed to have let down from the tenseness and action of the first two games. Selkirk raced into short left field to take Collins' fly. The crowd had quieted down considerably and it seemed just a matter of waiting for a break as both pitchers worked smoothly. Gordon leaped high in the air to spear Jurges' line smash that seemed headed for a sure base-hit. It was probably the finest fielding play of the series to date and the crowd came back to life to give him a long cheer. Bryant was called out on strikes, the seventh batter to go down in that fashion before Pearson.

No runs, no hits, no erorrs, none left.

Yankees.—Henrich grounded out to Collins unassisted, the first baseman taking the ball about six yards back of the bag and beating the runner to it. Jurges took DiMaggio's hot grounder and threw him out on a fine play. The fine fielding on both sides now had the crowd cheering again.

Herman took Gehrig's high pop back of second base and Bryant had completed pitching four innings of hitless ball against the vaunted Yankee batting power.

No runs, no hits, no errors, none left.

Fifth Inning:

Cubs.—There were wide blocks of empty seats at the outer reaches of the left and right field grandstand, and it seemed virutally certain that the hoped-for World Series attendance records would not be broken. Hack doubled to the left field corner, the ball bouncing around against the low wall before Selkirk got his hands on it, and the Cub cheering section whooped the action up. Herman was called out on strikes. It was the second time in a row that he had struck out. Cavarretta's bounder bounced off Gordon's shins for an error, Hack going to third and Cavarretta reaching first base safely. Marty grounded to Rolfe who threw to Gordon forcing Cavarretta, Hack scoring on the play. However, when Gordon made a wide throw to first trying for a double play, Marty went all the way to third. Marty, however, was sent back to first when it became known that Umpire Moran had been hit and injured by Gordon's attempted throw to Gehrig. Time was called as a result, and it was no error for Gordon on the attempted throw to Gehrig.

Before play was resumed both managers, Joe McCarthy of the Yankees, and Gabby Hartnett of the Cubs, went into a huddle with Commissioner K. M. Landis in front of the latter's box back of the plate. Play was finally resumed after a halt of several minutes and Reynolds fouled out to Dickey in front of the backstop.

One run, ont hit, one error, one left.

Yankees.—Dickey backed Marty against the 367-foot sign on the right centre field wall for his long fly. Collins took Selkirk's bouncer back of first base and retired him, unassisted.

Trainers of both clubs had run out the medical bags to help Umpire Moran in the Cub half of the fifth inning and he apparently was all right.

Gordon swung at a high pitch and drove it into the left stands for a home run to tie the score and a roar went up from all sides of the park. It was the first hit for the Yankees off Bryant. Pearson then made it two hits in a row with a line single to centre field. Crosetti walked and the Cub bullpen rushed into action. Rolfe's high fly fell safely in centre for a single, scoring Pearson and sending Crosetti to 3rd and Bryant seemed to have lost the stuff with which he had handcuffed the Yankees for four innings. Henrich fouled out to Hack off third bace.

Two runs, three hits, no errors, two left.

Sixth Inning:

Cubs.—With the excitement over at least momentarily the stands quieted down again. Hartnett fouled to Gehrig just off the first base line. Collins' line drive was caught by Henrich just in front of the right field stands. It looked for a moment as though it might go in for a homer and a loud "Oh" was heard on all sides as Henrich grabbed it. Dickey took Jurges' high pop about three yards in front of the plate.

No runs, no hits, no errors, none left.

Yankees. — DiMaggio slashed a single through Hack's legs into left field for his first hit of the game. Gehrig drove another single into centre field sending DiMaggio to third, bringing the crowd to life again as the Yankee batting power seemed to be on its way. Dickey fouled to Hack in front of the Yankee dugout. The Cub bullpen by this time was working full blast.

Selkirk walked on four pitched balls, filling the bases, and Hartnett came from behind the plate half way down to the pitcher's box to confer with Bryant about his sudden los sof control. After Gordon sent a line foul into left field stands on the first pitch, Hartnett again went into a huddle with the big right-hander. Gordon slashed a single through both Hack and Jurges into left field, scoring DiMaggio and Gehrig and sending Selkirk to second, and that appeared to be all for Bryant.

Old Jack Russell, veteran right-hander of both the National and American League, came in to replace Bryant. The crowd gave Bryant a round of handclapping as he walked off the field. Pearson walked on six pitches, bringing Hartnett out in a hurry to talk it over with Russell. Again the bases were loaded. Jurges raced back and took Crosetti's foul off the left field line. He waved both Hack and Reynolds away. Rolfe popped to Jurges behind second base.

Two runs, three hits, no errors, three left.

Seventh Inning:

Cubs. — Augie Galan, fleet little left fielder, who was injured in the last week of the season and could not start the series, batted for Russel to start the Cubs' seventh inning. He showed a slight limp as he came to the plate, indications that the leg he hurt still bothered him. Galan after fouling off three pitches, popped to Crosetti near second base. One of Hack's fouls bounced off the facade of the upper deck and back onto the playing field and a box seat holder leaned way out to claim the ball, drawing a laugh even from the bleacherites. Hack then was called out on strikes. Herman was thrown out by Gordon, making it seven men in a row to go down for the Cubs.

No runs, no hits, no errors, none left.

Yankees.—Larry French, a southpaw ,(went in to pitch fo rthe Cubs. His second pitch was hit into the upper deck of the right field stands but was foul by inches and Henrich, the batter, returned to the plate.

Cavarretta ran over to the deepest corner in right and pulled down Henrich's fly.

Jurges took DiMaggio's bounder near second and threw him out. Cavaretta took Gehrig's fly in the right field corner.

No runs, no hits, no errors, none left.

Eighth Inning:

Cubs.—Gehrig speared Cavarretta's bounding smash with his gloved-hand back of first base and threw to Pearson to retire him. It drew a momentary yell from the crowd which then lapsed into the silence that had marked most of the game. Marty hit the first pitch into the lower left field stands for a home run. Reynolds sent a long fly to Selkirk in left. Hartnett sent a 360-foot fly to Henrich in front of the Cub bullpen.

One run, one hit, no errors, none left.

Yankees.—Dickey smashed the first pitch into the lower right field stands, about 10 rows back, for a home run. Selkirk swung at an inside pitch and semed to wrench his back. Words passed between him and pitcher French and they started for each other, apparently with fighting intentions. Players rushed in from both benches and separated them. The umpire also walked in between the two and broke up the crowd.

The pitch at which Selkirk had swung had rolled weakly along the first baseline and French threw him out. That apparently precipitated the argument. After the field had been cleared more words passed between French and Earl Coombs, the Yankee first base coach.

After it was all over Gordon grounded to Collins who retired him unassisted. Herman fumbled Pearson's roller and the pitcher was safe at first on the error. French took Crosetti's bounder in the box, waited for a full second and then threw him out.

One run, one hit, one error, one left.

Ninth Inning:

Cubs.—Dickey took Collins' fould fly in front of the backstop. Tony Lazzeri, an ex-Yankee, batted for Jurges and the loudest cheer of the day greeted his arrival at the plate. He was released by the Yanks last year to sign up as a member of the Cubs' board of master minds. Gordon threw out Lazzeri on a bounder near the outfield grass. O'Dea a left-hand batter and the Cubs' second stright catcher, batter for French. Henrich came in to right centre for O'Dea's fly and the final out.

No runs, no hits, no errors, none left.

Let Prisoners Go

Sentenced to 60 days in jail for aiding prisoners to escape from her father's jail at Lexington, N.C., Lulu Kimel is appealing the jail sentence. She was convicted of giving the jail key and a revolver to James Godwin and Bill Wilson, who were awaiting trial. On gaining their freeedom the prisoners are alleged to have kidnapped a taxi driver, staged several holdups and killed a man. Lulu said she left sorry for Godwin being in jail because he was so young.

$10,000 Grant For Roads Into Two Mines

Alex L. Elliott, M.L.A., returned Friday night from Toronto reporting that the Hon. Paul Leduc, Minister of Mines, had appropriated an additional $5,000 for the construction of a road north of Havelock into the property of the Canadian Flint and Spar Company, and another $5,000 for further improvement of the road into the Canadian Nepheline Company's quarry.

These grants are to facilitate the nepheline syentie industry in Methuen township, and are subject only to the approval of the Hon. Mr. Crerar, Federal Minister of Mines. Grant of another $1,000 on the road leading north from Nogie's Creek has also been made by the government.

Although it is generally understood that work on road contracts will be suspended for the winter at the end of this month, that decision will not apply to the work in East Peterborough. According to a recent statement by the company the Canadian Flint and Spar Company is planning to spend $200,000 on the development of their property and also on storage space at Havelock.

A Woman Diplomat And Its Combination

WASHINGTON, Oct. 8—(AP).—Put an American woman in a Communist country as the wife of a Fascist ambassador and you have—a diplomat.

The former Frances Wilkinson of Evanston, Ill., now wife of Augusto Rosso, Italy's ambassador to Moscow is back home on a visit.

Fellow guests at parties, honoring her clamor to know what she thinks about Josef Stalin and Communism, Premier Mussolini and Fascism, democracies and dictatorships?

About Russia, she says: "Extremely stimulating...the most brilliant ballet in the world...I've never seen opera more perfectly done....such a beautiful coastline along the Black Sea."

About Italy: "I'm learning Italian, oh yes...the children were so excited about their trip to the Lido."

About America, Signora Rosso says: "How good to be back—we had a perfect time at a dude ranch in Wyoming."

Humming Birds Are Greatest Hitch-Hikers In The World

Do you know that humming birds are the greatest hitch-hikers in the world and that they sponge a ride all the way from the northern rim of British Columbia to the sunny southland near the Mexican border. It is true and has been proven that the tiny creatures ride free tucked safely among the downy feathers beneath the wings of the big Canadian Goose with only their tiny heads peeking out from among the feathers.

This rather strange tale was related by Rev. A. D. McKinnon, Ph.D., D.D., head of the United Church Missions in Caribou County, British Columbia, for the past eighteen years who spoke at the meeting of the Peterborough Presbytery in Trinity United Church this week.

Rev. Dr. McKinnon told a reporter that Canada Geese have been shot down and when they struck the ground as many as six humming birds would fly from the body. At other times the humming birds would be killed by the same charge of shot that killed the goose on which they were riding. The humming birds are so small that they can nestle along the side of the huge, powerful goose among the feathers without difficulty. It is believed that they climb aboard while the geese are in flight.

He also repeated a story which had come from one of the settlers in clear as crystal and skaters can interior of British Columbia more than 250 miles north of Vancouver. It described how a large fish hawk as big as an eagle dove into the clear waters of the lake and fastened its talons in the body of a large charr, which is a species of lake trout. The talons sank into the fish near the tail, and the trout was so large that the hawk had difficulty taking off from the water. Twice it rose in the air, the second time reaching a height of over a hundred feet before it fell back into the water, and finally after several attempts to rise, the large hawk disappeared beneath the surface of the lake, evidently carried down by the fish, attempting to free itself.

The following day the settler found the dead bird floating on the surface of the water, and when he recovered the body he discovered that the bird's claws were still firmly fastened in the back of the fish, fastened so firmly, in fact, that the bird could not extricate them, with the result that both the hawk and its prey perished.

On the same lake, according to Dr. McKinnon, there is a variety of fish which has been named the "Skate Fish." The ice on this lake is clear as crystal and skaters can see the fish swimming beneath the coating of ice. They skate until they discover a shoal of the fish, then skate behind them, around and across the lake, back and forth, until the fish are exhausted. The fish then head for the muddy shallows and bur ytheir heads in the soft mud. When this happens the skaters chop a hole in the ice near the shore and spear large numbers of the fish, as the mud shallows are covered with only a few feet of water.

Herd Of 800 Reindeer Will Be Given 4 Eskimo Families In Food Test

OTTAWA, Oct. 8 (CP)—Canada's efforts to place the 2,500 Eskimo of the western Arctic on a permanent basis as regards food and clothing, an effort which has already taken eight years and cost upwards of $250,000, reaches another milestone next month when a herd of 800 reindeer will be turned over to four Eskimo families. The outcome will be awaited with hope that the experiment will be a success.

Eight years ago a herd of reindeer was purchased in Alaska by the government and the long drive to the reserve selected for them on the Arctic coast east of the Mackenzie River delta began five years later, in the spring of 1935, the herd, slightly under 2,500 strong, arrived at its destination, travel-worn and after almost incredible hardships had been suffered by the deer and herders.

200 Given Missions

Dr. J. A. Urquhart, then medical officer in the Aklavik district, became the department of mines and resources administrator of the district and as such had supervision over herd. He arrived in Ottawa with Mrs. Urquhart this week and yesterday presented his first oral report of the progress of this national undertaking. Some of the high spots of his report are:

In addition to reindeer slaughtered for food to supply the herders and some 200 slaughtered each year to provide food for northern missions, the herd has increased to about 5,000 in three years.

The average weight of the reindeer in the herd today is at least 15 pounds greater than when they arrived and they are much improved in general fitness. The average weight of the steers ranges from 165 to 170 pounds and the does from 145 to 150 pounds.

Owing to the highly developed herd instinct of the deers, it would be impossible to divide off a herd of less than 800. Smaller herds would go frantic in efforts to get back to the main herd.

Eskimos have shown an aptitude as herders for the government and Dr. Urquhart erpects they will be successful herders on their own.

Pick Friendly Families

Especial care was exercised in picking families that are close friends of one another so that the danger of disputes over the ownership and care of the herd will be reduced to a minimum.

When the 800 reindeer are segregated from the main heard it will be driven to a new reserve on the south shore of Liverpoole Bay, on the eastern border of the reserve used by the main herd, and 160 miles east of Aklavik.

The Eskimos will be able to herd their deer and also carry on their usual occupation of fishing. The herd can never be left without someone watching it.

If the present experiment is successful another herd of 800 will be separated from the main body next year and handed over to four native families and in this way each year a new unit would be provided.

EXAMINER CLASSIFIED ADS GET QUICK RESULTS FOR ADVERTISERS

HAVE YOUR AD IN BEFORE ONE O'CLOCK ANY DAY, AND ON SATURDAYS 10 O'CLOCK
WE ARE AT YOUR SERVICE AND WILL GLADLY HELP YOU WRITE YOUR AD. IF NECESSARY

Phone 1600

Births
Marriages
In Memoriam
Deaths
Cards of Thanks

DIED

JOHNSTON, James Edmond. — Entered into rest at Havelock Hospital, Friday, October 7, James Edmond Johnston, in his 83rd year. The funeral service will be conducted at the home of his son, Percy L. Johnston, Trent River, Monday, October 10, at 1 .30 p.m. Interment at Little Lake Cemetery, Peterborough.

BOYCE, Frederick Arthur. — On Saturday, October 8, 1938, at Nichells Hospital, Frederick Arthur Boyce, 7th Concession of Smith Township, beloved husband of Elizabeth Heard, in his 63rd year. Funeral on Monday, October 10, 1938, from the residence of his son, Oswald Boyce, 7th Concession of Smith, at 2 p.m.; Rev. G. Kelly of Lakefield United Church officiating. Interment at Lakefield Cemetery.

IN MEMORIAM

ROSE.—In loving memory of Rachel Ann Rose, a dear wife and mother, who passed away one year ago today, October 8, 1937.

Weep not for me, nor wish me back,
I am now from pain and free,
And in my Jesus' arms I rest
Where I have longed to be.
You watched for me beside my bed;
Now I will watch for you;
And when you reach the Golden Gate
I will come and lead you through.
Calm and peaceful she is sleeping
The sweetest rest that follows pain;
I, who loved her, sadly miss her
And trust in God to meet again.
The world may change from year to year
And friends from day to day,
But never will the one I loved
From memory pass away.

Ever remembered by her sorrowful husband, Henry Rose; daughter and son-in-law, Mr. and Mrs. Bill Collins, and little Ronnie.

HILL.—In loving memory of Mrs. Ervin Hill, formerly Hazel Collins, who passed away October 10, 1935.

Deep in the heart lies a picture
Of a loved one laid to rest,
In memory's frame we shall keep it,
Because she was one of the best.
Taken from earth so swiftly,
Plucked like a flower in bloom,
So young, so fair, so loving,
Yet called away so soon.
We think of you in silence
And your name we oft recall,
But there's nothing left to answer
But your picture on the wall.

—Ever remembered by Mother, Father, Brothers and Sister, and Teddy.

ROSE.—In loving memory of a dear mother, Rachael Ann Rose, who passed away one year ago to-day, October 8, 1937.

We loved her, yes; no tongue can tell
How much we loved her, and how well.
God loved her, too, and He thought best
To take her home with Him to rest.

—Ever remembered by her son, Carroll Rose.

MONUMENTS

J. PIRIE Monuments
MARKERS — INSCRIPTIONS
Superior Workmanship Lower Prices
71 Crescent Street Tel. 2892

FUNERAL DIRECTORS

DUFFUS
FUNERAL SERVICE
Phones 1760—1173
Day and Night

COMING EVENTS

First insertion, 20 Words or less, minimum charge 50c. Subsequent consecutive insertions, 40c per Insertion. All over 20 Words, 2c per extra word per insertion

SOCIAL EVENING, Knights of Columbus Hall, Simcoe Street, Tuesday evening, October 11. Thirty prizes, games free. Door prizes total $5.00.

EUCHRE TO-NIGHT and MONDAY Evening 8.30 p.m., Columbus Hall. Exceptional prizes. Everybody welcome.

KING GEORGE Home and School Association. — Regular Meeting, Tuesday, October 11; Miss Rachel Young of the Children's Aid will give an interesting talk to parents.

NOTICE. — The Meeting of the Shareholders of the Peterborough Lawn Bowling Club, Limited, will be held in the Clubhouse on Monday, October 17, 1938, a 8 p.m., for election of directors for the incoming year.—(Signed), F. M. Brown, Secretary.

FASHION REVUE AND TEA sponsored by Major Bennett Chapter, home of Miss Isabell Duffus, Reid street, Tuesday, October 25, 8.30 p.m. Lingerie, Smart Set Shop; Costumes Lyda Telford; Millinery, Olga L. Haskill; Furs, Patoine's. Tickets, 25c.

FLORISTS

THE PETERBOROUGH FLORAL CO Flowers Delicately Arranged for All Occasions
436 Water 'Phone 1395 Nights 1688J

PERSONALS

GERTRUDE GROVELLE, 344 McGILL. 'Phone 2891. Finger-Wave 25c, End Permanent $1.00, Permanents $2.00 to $7.00, Machineless Permanent, No Electricity, $5.00 up. Ten years' experience.

WELCH'S BEAUTY SALON 'Phone 944. 140 Hunter Street W. Try our Machineless Oil Wave $5.00.Other Waves from $2 to $7.50. Shampoo and Fingerwave 60c. Open Evenings. Elsie Blears, Manager. 10 years' experience.

PRIVATE HOME KINDERGARTENS Pay. We start you. The Canadian Kindergarten Institute, Toronto 10

KNOW THYSELF. CONSULT MDME. Alda, Psychologist. Different. Truthful. Accurate. 'Phone 1459J.

Taxis

FOR BETTER SERVICE
'PHONE 105
CAPITOL TAXI.

SWAP AND BARTER

ONE PAIR OUTDOOR SIGN LIGHTS, complete. Tires, all sizes. What have you? Capitol Taxi.

FOR SALE

4 Miscellaneous 4

LARGE RUG, COAL OIL STOVE, BOOKcase and Writing Desk combined. 'Phone 1414J. 363 Leslie Avenue.

12-GAUGE DOUBLE-BARREL SHOTgun, Repeater .22 Rifle, Wood Range, Chest of Drawers, Bed complete. 186 Hunter East.

MAHOGANY UPRIGHT PIANO, FIRSTclass condition. Special price for quick Sale. 'Phone 2284.

FRESH CITRONS. 450 PARK HILL Road. 'Phone 1625M.

RIFLE, 32-40, GOOD CONDITION. 227 George Street.

WHEAT GERM, RICH IN VITAMIN B, in Bulk. W. H. Hamilton, 138 Simcoe Street.

LLOYD FOLDING GO-CART, GOOD condition. 'Phone 1706J.

SMALL BEDROOM RADIO. 885 Water Street. 'Phone 3136W.

20 DECOY DUCKS, CHEAP. 'PHONE 2612W.

FIVE THOUSAND FEET DRY OAK Lumber, One and Two inch. Crawford Hunt, Lakehurst 4 ring 2.

GRAND JEWEL HEATER. 'PHONE 1186W. 177 Douro Street.

STOVES, GAS, QUEBEC COOK, HEATer, Pipes, and other articles. 'Phone 3643W.

BEATTY WHITECAP WASHER, IN good condition, $16. 4 Brown Street. 'Phone 2915M.

COCKER SPANIEL PUPPIES, REGISTered. Hedgiey Kennels, River Road South. 'Phone 3316W.

ONE BROWN COAT, SIZE 14. APPLY 430 Sheridan Street—$4.00.

COAT, SIZE 38, FUR COLLAR AND Muff. 'Phone 2661.

WINCHESTER RIFLE, FULL MAGAzine, excellent or large game. 72 Hunter East.

COAL ANNEX, PORCELAIN TOP AND Front, almost new. 'Phone 6 during daytime.

TWO-YARD GRAVEL BOX FOR DUMP Truck, in good condition. Will sell reasonable. 'Phone Lakefield 542 ring 42.

BEACH HEATER. 'PHONE 2968J.

HOUSEHOLD FURNITURE, CHEAP. 545 Murray Street, West of Park.

ONE FINDLAY CIRCULATOR HEATER, almost new. One Quebec Heater. 6 Aylmer.

GOOD ASSORTMENT OF 20 AND 21 inch Used Tires. No Repairs. 430 Water.

PRAM, DARK BROWN, GONDOLA style, like new. Annex Stove, Grey and White Enamel. 'Phone 1436J.

LADY'S BLACK COAT, PERSIAN LAMB collar, size 38. 2456J.

CREAM KITCHEN CABINET, $10. 48 Morrow.

ONE AIR CIRCULATING HEATER AND Pipes, Victrola. 489 Donegal.

QUEBEC COOK STOVE, WITH GAS Annex. 2989M.

PURITAN UPRIGHT PIANO, BEST OFfer. 573 Weller.

GOOD SPY APPLES, $4.00 A BARREL. Special Prices for Truck Loads. 324 Sherbrooke Street. 'Phone 1073W.

ONE WEEK ONLY — 20% OFF ALL House Dresses. Record's Store.

GIRL'S BICYCLE, EXCELLENT CONdition. 'Phone 3421.

QUEBEC HEATER, WITH OVEN, $15.00. 'Phone 3258J.

WILLIAMS PLAYER PIANO, 100 ROLLS and Bench, in excellent condition. Cheap for cash. 'Phone 3442F.

6 Fuel 6

Half-Cord
Round Elm Furnace Wood $3.00
Elm or Hemlock Slabs $3.50
Special Price on 3-Cord Truck Loads.
DINSDALE. 'PHONE 153.
Wanted—Elm Logs, Apsley or Peterboro.

J. E. A. FITZGERALD
COAL AND WOOD
BODY HARDWOOD, MIXED HARDWOOD, SOFTWOOD AND SLABS.
"BLUE COAL"
Current Prices.
'Phones 110-111, 253 Hunter Street.

NOTICE. — BEST MIXED WOOD IN Town at the price, $3.00 Half-Cord. Albion. 'Phone 58.

$1.25 QUARTER-CORD — BEST DRY Slabs or Mixed Soft Wood. Albion. 'Phone 58.

DRY MIXED WOOD, ALSO MIXED Slabs, $2.50 Half-Cord. 'Phone 978.

WOOD
DRY SOFT WOOD AND DRY SLABS AND EDGINGS
At $2.00 Per Half-Cord and Up. (Cutting Extra.)
McCARTHY & JOHNSTON
'PHONE 96

FOR SALE

6 Fuel 6

Dry Mixed Slabs ..... $4.00 Cord
Mixed Wood ..... $5.00 Cord
Hardwood Slabs ..... $7.00 Cord
(Cutting Extra)
All Other Fuels at Current Prices. Under Cover.
T. FREDENBURG
'Phone 3414.

TRY BAKER'S WOOD YARD — DRY Mixed Soft Wood, $2.25 per ½-Cord. Also Mixed Slabs, $2.50. 'Phone 676.

7 Livestock and Poultry 7

EIGHT HORSES, INCLUDING TWO Brood Mares and Two Colts. D. Hoskins, Merchant, Rockcroft.

SIXTEEN COWS — DURHAMS, AYRshires, and Holsteins—9 due to freshen in next two months, balance due to freshen in March and April. Owner retiring. Alec Calder, Warsaw. 'Phone 95 ring 31, Noon or Evening.

SMALL QUIET MARE, GOOD WORKER or Driver. 2901J.

BROWN PERCHERON MARE, 4 YEARS old, 1,400. Horace Brown, Route 3, Norwood.

CHOICE YOUNG COW, TB TESTED; to freshen October 15. M. Clancy, ½ mile East Curtis' Brick Yard.

8 Real Estate 8

BRICK COTTAGE, 4 ROOMS, 3-PIECE bath, furnace, hardwood floors, fireplace $2,650
50 Acres, Brick House, barn, stone foundation, close to City—to close Estate $2,200
Cement Block 7 Rooms, 3-piece bath, good repair central $2,200
M. STOREY
374½ George Street. 'Phone 939.

FOR QUICK SALE — 8-ROOM BRICK House, central, for large family, or make good Duplex. Real Bargain—$3,200. See this. Apply F. E. Rutherford, 197 Brock Street.

FOR SALE — 6-ROOM BRICK HOUSE, Brown Street. To close an Estate. W. F. Hetherington, 421 George Street.

SMALL NEW HOUSE — NOT THE Dream House, but a Dream of a House for the price of $1,350. Just outside City, North-East. 'Phone 3825J.

SIX-ROOM BRICK, GOOD CONDITION. West-end, $1,500.
50-Acre Farm, good Buildings, well watered, good location, $2,800. Down payment $800.
100-Acre Farm, new steel barn, cement block House. An excellent buy. Easy terms, $3,000.
R. E. DARLING
366 Water Street. 'Phone 2266.

38 LOTS, ON CAMERON STREET. Cheap if Sold Next Week.
A. E. THOMPSON, Realtor.
Kreege Building. 'Phone 536.

9x Building Materials 9x

PETERBORO METAL CO.
NEW CORRUGATED ROOFING AND SIDING, $5.75 SQ. LUMBER, PLUMBING SUPPLIES, STRUCTURAL STEEL, PIPE, FITTINGS, BELTING, BAGS—FLOUR, FEED, CHOP, BRAN, ETC. CASH FOR BUILDINGS, WRECKING. STEEL BARN POSTS.
'Phone 697 Cor. Simcoe and Bethune.

10 Used Cars 10

FOR SALE — '28 PONTIAC SEDAN, good condition. Cheap for cash. Apply 430 Sheridan Street.

$75.00 WILL BUY A WILLYS-KNIGHT Sedan, with licence; motor and tires in exceptionally good condition. Apply 256 London Street.

'28 CHEVROLET SEDAN, GOOD CONdition; new tires. Apply Arthur Martin, Park Street South.

1927 CHEVROLET SEDAN, EXCELLENT shape, $60.00 cash. 90 Cameron Street.

TO RENT

11 Miscellaneous 11

FARM FOR RENT—100 ACRES, FOUR miles from City; good Buildings. Immediate possession to Plough. $150.00 per year and Taxes. See Nugent & Payne, 187 Charlotte. 'Phone 3040.

NEW GARAGES TO RENT. 217 RUBIDGE.

STORE, 377 GEORGE STREET SOUTH. Ideal location for Pastry Cook, Snack Shop, Beauty Parlor, or Cobbler. Reg. Turner, Sanitary Ice, 3700. Low rent. Possession 10th of October.

11x Apartments to Rent 11x

HEATED APARTMENT, 201 BROCK Street. 'Phone 1868.

HEATED APARTMENT, BANK OF Commerce Building. Possession arranged, $30. Apply 437 George.

HEATED APARTMENT. 458 RUBIDGE.

THREE-ROOMED DOWNSTAIRS FURnished Flat, central. 'Phone 2729W.

FRESHLY DECORATED SMALL Apartment, heated. 203 Hunter Street.

NOW READY — CHOICE HEATED Lower Apartment, central, remodelled, hot water; garage. 56 McDonnel. Upper ready 15th.

BATHROOM FLAT, 3 ROOMS, PARTLY heated, South. Write Box 71, Examiner.

HEATED DUPLEX, OPPOSITE VICtoria Park. 1232J.

LOWER APARTMENT, 3 OR 4 ROOMS, November 1. Apply 689 Water.

SMALL APARTMENT, SUIT COUPLE; newly decorated; heated; Frigidaire. 47 Hunter East.

APARTMENTS.
NEWLY DECORATED APARTMENTS, HEATED, FURNISHED, UNFURNISHED; GARAGE. BUSINESS Couples. 709 WATER.

HOUSEKEEPING, ALL CONVENIENCES for Couple. 384 Stewart.

FIVE-ROOMED APARTMENT. APPLY 285 Dalhousie.

11xx Houses to Rent 11xx

MODERN HOUSE, CENTRAL, BY OCtober 15, $30.00. Apply 306 Brock.

HOUSE, WITH ACREAGE, SOUTH-END. 285 Dalhousie.

SMALL HOUSE, UNFURNISHED FLAT. 660 Reid.

HOUSE, NEAR C.G.E. APPLY 677 Water.

MODERN HOUSE, ON WATER STREET. J. O. deLaplante.

SIX-ROOMED HOUSE. APPLY 735 Bethune.

TO RENT

11xx Houses to Rent 11xx

SEVEN-ROOMED BRICK HOUSE, hardwood floors, furnace. 'Phone 1145W.

$32.00 — NEW BUNGALOW, 357 ROgers. 'Phone 58.

12 Rooms 12

ROOMS, FURNISHED OR UNFURNISHed, near Post Office. 'Phone 3258J.

FURNISHED ROOM, BOARD OPTIONal. 2726W.

ONE OR TWO UNFURNISHED ROOMS. 272 Burnham Street.

FURNISHED, HEATED BED-SITTING-Room and Kitchenette, central. 174 McDonnel.

LARGE BRIGHT BED-SITTING-ROOM private, Lady. 660 Reid.

TWO UNFURNISHED ROOMS, CONveniences, adults. 45 McDonnel.

FURNISHED ROOM, CENTRAL. 'PHONE 1273J.

LIGHT HOUSEKEEPING ROOM, SUITable for Students, Business Girl, or Elderly Lady. 'Phone 1542W.

ROOM AND BOARD, NEAR C.G.E. 32 Park.

THREE UNFURNISHED ROOMS, NEAR C.G.E. 'Phone 2617W.

FURNISHED, LIGHT HOUSEKEEPING Rooms. 1815J.

TWO OR THREE FURNISHED OR UNfurnished Rooms, adults. 247 McGill.

FURNISHED ROOMS FOR LIGHT Housekeeping; reasonable. 135 Stewart.

TWO FURNISHED HEATED ROOMS. 452 Donegal.

ONE FURNISHED LIGHT HOUSEkeeping Room; also One Bedroom. 'Phone 3915J.

CENTRAL, 2 ROOMS, DOWNSTAIRS. 345 Rubidge.

ROOMS TO RENT NEAR POST OFFICE. 'Phone 3258J.

THREE PARTLY FURNISHED ROOMS, suitable for Light Housekeeping. 648 Bethune.

WANTED

15 Miscellaneous 15

LIVE POULTRY — PAY HIGH PRICE 'Phone 1728J. M. Florence.

LIVE FOWL. PAY HIGHEST PRICES 'Phone 3475W. Gishman.

WANTED — SMALL BUSINESS, SUITable for Elderly Person. Write Box 62, Examiner.

BARBER SHOP, OR LOCATION SUITable for One. Write Box 58, Examiner.

WANTED — SECOND-HAND CHURN. C. J. Blakley, Warsaw.

COOK STOVES AND HEATERS WANTed, any condition. 'Phone 2680M.

WANTED — OLD-AGE PENSIONERS, Men or Women. Apply 15 Lisburn.

BUSINESS WANTED — REAL ESTATE and Fire Insurance Business for cash. Full details in first letter. Write Box 302, Examiner.

WANTED — APARTMENT, HEATED, Furnished, Three Rooms, vicinity C.G.E., for Young Couple, or will share House or Flat with another Family. 'Phone 2809.

17-Help Wanted, Male or Female-17

MAN AND WIFE, WITHOUT FAMILY; must be reliable and trustworthy, with good references. Alexander Calder, Warsaw, 'Phone 95 ring 31.

WE HAVE HELPED HUNDREDS TO obtain positions as Letter Carriers, Postal Clerks, Customs Examiners, Clerks, and Stenographers, etc., and can help you. Write us for proof and free information. M C C Schools Ltd., Toronto 10, Oldest in Canada.

18 Help Wanted, Female 18

COUNTRY GIRL, PLAIN COOK; ABLE to milk Cow; steady job in good home. Write Box 298, Examiner.

EXPERIENCED GENERAL, WRITE BOX 56, Examiner.

WANTED — NICE GIRL, AROUND 15, who is looking for a good home, to live with Young Widow as Companion and assist in Small Store. Write Box 63, Examiner.

AN ELDERLY LADY FOR LIGHT Housework, for Room and Board. Write Box 72, Examiner.

19 Help Wanted, Male 19

FARM HAND, RELIABLE, EXPERIENCed, non-smoker preferred; yearly employment. Write, stating qualifications and wages, Box 61, Examiner.

WANTED — RELIABLE ENERGETIC Man, with car, to handle Quality Teas, Coffees, Spices, Extracts, Medicinal Preparations direct to established users in Peterborough County. Excellent opening in Peterborough also. No complicated documents to sign. Your own boss. Write Ward's Products, John South, Hamilton.

TWO CAPABLE, NEAT APPEARING Men, over 30, Married, car owners preferred. Excellent earnings and permanent position, with good future. Write Box 82, Examiner.

19x Agents Wanted 19x

ARE YOU THE MAN?
RELIABLE MAN, BETWEEN 25 AND 50 years, with car, needed immediately to hand out FREE Salve and Medicines in nearby Rural Route and supply established demand for Everyday Necessities, including Spices, Extracts, Baking Powder, Soaps, Medicines, Mineralized Stock and Poultry Tonics. Farm experience helpful. Selling experience not necessary. Beginner must be satisfied with $30.00 weekly at start. Credit furnished. Write immediately, The J. R. Watkins Company, Montreal, Que., Dept. O-P-2.

AGENTS BE DIFFERENT. REGAL CHRISTMAS CARDS WILL GIVE YOU A SELLING EDGE. EVERYTHING your Customers want. Originality, wide choice, beauty, and remarkable values. Finest Personal Cards, Box Assortments, Scripture Cards, Enclosure Cards, Christmas Wrappings and Seals. HIGHEST commissions. Satisfaction guaranteed by Regal's ten-year undisputed leadership in Canada. ACT now. Write Regal Stationary Company, Dept. E, 73 Adelaide Street W., Toronto.

ACTIVE REPRESENTATIVES TO CALL on Customers in exclusive territory. Over 200 products, Teas, Coffees, Spices, Extracts, etc. 30-Day trial at our risks. Write for free catalogue and information: Jito Products Company, Ltd., 1031 Dorchester East, Montreal.

WANTED

19x Agents Wanted 19x

FAST SELLING LINE.
JUST THINK — 25 CHRISTMAS GREETing Cards printed with sender's name and address for $1. This is the first time "Name-On," originators of the dollar line, have ever advertised. Now, they want a few keen Agents for the biggest PERSONAL CARD offer ever made.
YOUR Customers may choose all one style or an assortment. You can't help making big sales.
SPECIAL DOLLAR PER DOZEN LINE. NEW Wire-O-Bound Book, containing dollar per dozen Cards, also Scripture Text Cards and Wrapping Paper. All high-profit lines.
Name-On Stationery Company, Dept. T, 43 Adelaide Street E., Toronto.

CHRISMAS CARD AGENTS, EITHER Sex. Beautiful "Walford Series" Personal Christmas Cards, 25 for $1.00. Liberal commission, extra free order to Agents. Truly remarkable values in Boxed Christmas Card assortments in which we specialize. Better quality at less cost. Seeing is believing. Send for wholesale price list and particulars. No obligation. Also striking new designs of Metalfoil Christmas Seals, individually boxed Gift Calendars, etc. Established over quarter century. Newton Walpert Co., Suite 210, University Tower Building, 660 St. Catherine Street W., Montreal, Canada.

WEEKLY INCOME — SELL PROVEN quality Red Tag Nursery Stock. Thirteen Hundred varieties. Full or part time. Excellent samples. Real sales help. Dominion Nurseries, Montreal.

AIR CONDITIONING.
ELECTRIC REFRIGERATION.
Reliable Men with fair education, who are mechanically inclined and would like to better themselves. Must be willing to train spare time to learn Planning, Estimating, Installing, and Servicing Work. Write, giving age, present occupation, etc. Utilities Inst., 81, Examiner.

IMAGINE THIS, AGENTS!
PERSONAL Christmas Greeting Cards you can sell at the amazing sales-making value of 25 for $1. The Pinewood Box is a splendid assortment of attractive, up-to-date, original designs. When prospects learn they may have these cheery Christmas Greetings imprinted with their name and address, at this remarkably low price, Sales are made quickly and easily.
DOLLAR Box assortments. Gift Wrappings, Seals, Gift Cards. Scripture Assortment with Calendar.
We invite inquiries. Our Samples will convince you! Pinewood Card Studio, Dept. 5, 165 Yonge Street, Toronto.

Male Instruction.

TELEVISION—
SOUND PICTURES.
MEN, 18 to 35, who are now employed, will be given an opportunity to train through an affiliate of a world-wide Sound Picture equipment manufacturer.
Applicants must be mechanically or electrically inclined, and be willing to spend some spare time first at home previous to going to our laboratory.
No chronic job seekers considered.
In applying, state age, 'phone, present occupation, to DeForest's, Box 101, Examiner.

20 Employment Wanted 20

CANADIAN LEGION HAVE LISTS OF Competent Returned Men to Fill Temporary or Permanent Positions. Give the ex-Soldier a chance to work for you. 'Phone 141.

YOUNG WOMAN DESIRES HOUSEwork, 3 or 4 days a week; reasonable. 'Phone 913J, between 5-7.

ELECTRICIAN OR POWER STATION Operator, papers and references, 20 years' experience; age 37; steady work, reasonable wage. Write Box 73, Examiner.

WANTED — WOOD TO SAW, CITY OR Country. 2576W.

21 Boarders Wanted 21

ROOMERS, CENTRAL. 'PHONE 169J.

BOARDERS, CENTRAL. 90 HUNTER W. 'Phone 2220J.

GIRL BOARDERS, NEAR WESTCLOX and Quaker, Four-fifty weekly. 368 Mark.

PRIVATE BOARDING, ALL CONVENIences. 'Phone 3279F. 718 Water Street.

BOARDERS, SOUTH-END, VICINITY of Factories. 'Phone 1042.

BOARDERS WANTED. APPLY 430 Sheridan.

BOARDERS OR ROOMERS, CENTRAL. 195 London.

WHO CAN DO IT

22A Financial 22A

PERSONAL LOANS
ONE YEAR TO PAY
Apply to Nearest Branch of
THE CANADIAN BANK OF COMMERCE

MONTHLY DEPOSITS PROVIDE FOR REPAYMENT

If You Borrow	You Receive	You Deposit Monthly
$ 60	$ 55.87	$ 5
$ 108	$ 100.96	$ 9
$ 168	$ 157.36	$14
$ 216	$ 202.23	$18
$ 324	$ 303.25	$27
$ 540	$ 505.54	$45
$1068	$1000.86	$89

Other Amounts at Proportionate Rates

22f Miscellaneous 22f

DUSTLESS FLOOR SANDING. J. B Vance 773 Aylmer 'Phone 1292.

FOR CEMENT WORK — E. H. CLARK Free Estimates. 'Phone 3297.

FURNACES CLEANED AND REPAIRED Estimates on New Installations. F. J. Blaby, 172 Westcott Street. 3394J.

WELLS AND EAVETROUGHS EXpertly Cleaned. Haylock & Burns, 1854J.

WARMER HOMES — LESS FUEL — Users say Storm Windows Cut Fuel Bills One-fourth. Get our prices on Ready-glazed Windows, painted one coat. Hardware given Free. Call 1066 Halliday's Local Sales Representative, Wm. J. Bull, 539 Downie.

GRAIN GRINDING THE HAMMER Mill way. Next Wellman's Garage, Havelock.

WHO CAN DO IT

22f Miscellaneous 22f

HOMES BUILT TO ORDER. PLANS and Estimates Free. Reliable. A. Powers & Son, Builders, 823 George. 'Phone 2283M.

ELCOMBE & GROTTICK, ELECTRIC Wiring, Repairs, Fixtures, and Appliances. 283 George. 'Phones 914 and 2737.

TONY PEPE
Ladies and Gentlemen
WE REMODEL
IN THE LATEST STYLES.
CUSTOM TAILOR
179 Charlotte Street. Tel. 753

Electric and Oxy-Acetylene WELDING
General Machine Work.
GOODWIN MACHINE TOOL COMPANY
'Phone 2593. 298 Edinburgh Street

23 Auto Repairs, Etc. 23

COAL OIL, 16c. GASOLINE, 14c (TAX Extra) Car and Tire Repair. Auto Parts and Accessories. Dawson Service Station. 'Phone 1323.

25x Dressmaking 25x

DRESS and Mantle Making, Alterations, Furs Remodelled. E. Mitchell. 889W.

28 Moving and Storage 28

M. RAWLINSON, Limited
Established 53 Years.
Long Distance Moving and First-class Warehouse for Storing Household Effects.
610 YONGE STREET, Toronto
Telephone Kingsdale 3125.

30 Painters and Decorators 30

FREE BATHROOM PAINTING OFFER!
Fully Guaranteed Paperhanging and Painting at Low Fall Prices. 'Phone 1663M.

34 Radio Service 34

1939 PHILCO
CAR RADIOS
$39.95
BROWN'S RADIO SERVICE
547 GEORGE STREET.

37 LOST 37

BROWN ZIPPER SATCHEL CASE, BY School Girl. 'Phone 2044J.

LIGHT BROWN COCKER SPANIEL (Male). Answers to "Toby." Please 'Phone 2567J.

BRIEF CASE, ON WARSAW ROAD. Reward at 421 Water.

LARGE RING OF 50 KEYS. REWARD. 'Phone 2725W.

IN THE VICINITY OF FOWLER'S Corners, Black and Tan Hound, about five years old. Anyone harboring this Dog or after this notice will be prosecuted. 'Phone G. Tindle, R.R. 2, Peterborough, 990 ring 41.

PROFESSIONAL

41 Accountant 41

EDWARD HUMPAGE — Chartered Accountant, Auditor. 419 George Street.

44 Lawyers 44

HON. G. N. GORDON, K.C.
Law Office, 395-397 George Street.
Telephone 3300, 3301, 3302

EMMETT F. SHEEHY — Bonded Attorney. Loans 397 George Street.

PECK, KERR, McELDERRY & BORBRIDGE—Barristers, Solicitors, Money to Loan. Offices 415-417 Water Street. Telephones 1950 and 1951. E. A. Peck, K.C., F. D. Kerr, K.C., V. J. McElderry, K.C., E. F. Borbridge, B.A.

JACOB LOW — Barrister, Solicitor, Notary Public. Money to Loan on First Mortgages. 219 Hunter Street West, Peterborough, Ont. 'Phone 2244. Nights and Holidays 1027.

W. R. PHILP — Barrister, Solicitor, Notary Public. 385 Water Street. 'Phone 602.

W. B. GORDON,
Barrister, Solicitor,
Money to Loan.
395 George Street.
Telephone 3300.

ALEXANDER L. ELLIOTT, K.C., M.P.P. —Barrister, etc. Money to Loan. Interviews by Appointment. Telephone 3. Office: 355 George Street, Kreege Building, Peterborough.

47 Mineral Fume Baths 47

MINERAL FUME BATHS.
DE-TOXIFY AND RE-VITALIZE NATURE'S WAY
'PHONE 3157, PETERBOROUGH
220 BROCK STREET.

MONEY TO LOAN

MORTGAGE LOANS, 5½ %. APPLY TO G. N. Gordon, K.C., and W. B. Gordon.

$50-$500 HOUSEHOLD LOANS
WITHOUT ENDORSERS
Rates authorized by special Act of Dominion Parliament.
No credit enquiries of friends. Immediate service. 12 months to repay. Over 175,000 loans to Canadian families to meet emergencies and consolidate bills. To apply: 'Phone or apply at office.
"Doctor of Family Finances."
Central Finance CORPORATION
Second Floor, KREGE BUILDING
355 GEORGE STREET.
TELEPHONE 1703. PETERBOROUGH.
Loans Made in Nearby Towns.
Tune in CFRB, 6-6.15 p.m. Daily.
Subsidiary of Household Finance Corporation. Established 1878.
235 Branches.

MONEY TO LOAN.
On First Mortgage on Improved City Property at Current Rates of Interest
Apply The Toronto Savings and Loan Company, 367 George Street, Peterborough.

MONEY TO LOAN

PERSONAL LOANS
$50 TO $400
To responsible persons of sufficient earning ability who are the owners of a Car or Furniture, whether fully paid for or not, we offer is service. Only your signature required. Loans repayable in convenient monthly payments.
TORO FINANCE CO.
181 CHARLOTTE STREET

AUTO LOANS AND REFINANCING
OBTAINABLE under our new simplified plan on signature of car owner. We provide the best service you can get anywhere and use Canadian money that circulates entirely in Canada. 25,000 satisfied customers; 8 years in one location. Deal with the leader.
DIXON & HURLEY
Peterborough, Ontario
391 Water Street - Tel. 498J
Representing
Campbell Auto Finance Company, Ltd.
ACCOUNTS ANYWHERE IN ONTARIO.

49 NOTICE 49

Notice to Creditors

All Persons having any CLAIMS against RICHARD HENRY HARRISON, late of the Township of Otonabee, in the County of Peterborough, Farmer, who died on or about the Sixth Day of May, 1938, are hereby notified to send their names and addresses and full particulars of their Claims, duly verified by affidavit to Peck, Kerr, McElderry & Borbridge, 415 Water Street, Peterborough, Ont., Solicitors for, the Executors of the Estate of the said Deceased, on or before the 31st Day of October, 1938, after which last named date the said Executors will proceed to distribute the Assets of the Estate among the parties entitled thereto, having regard only to the Claims of which they shall then have had notice.
DATED at Peterborough, this 3rd Day of October, 1938.
CHARLTON McBRIDE AND ROSS HARRISON, Executors,
Per PECK, KERR, McELDERRY & BORBRIDGE, Their Solicitors.

NOTICE OF SALE OF HOUSE AND LOT
IN THE VILLAGE OF BETHANY IN THE COUNTY OF DURHAM.

AKE NOTICE, That Offers in writing will be received by the undersigned for the purchase for cash of a HOUSE AND LOT, in the Village of Bethany, formerly occupied by the Misses Preston, said to contain One-Quarter of an Acre, and on which is erected a Frame House, being part of Lot Nineteen, on the south side of Agnes Street.
Offers will be received up to the First of November, 1938.
No offer necessarily accepted.
ELLIOTT, HUME, McKAGUE & ANGER, Solicitors for the Administrator of Estate of ADELINE PRESTON, Star Building, 80 King Street West, Toronto.

Notice to Creditors

All persons having any CLAIMS against HANORA ELIZABETH HOURIGAN, late of the City of Peterborough, in the County of Peterborough, Spinster, who died on or about the Eighth Day of July, 1938, are hereby notified to send their names and addresses and full particulars of their Claims, duly verified by affidavit, to John Menogue, the Elder, 495 Rogers Street, Peterborough, Ont., Executor of the Estate of the said Deceased, on or before the 22nd Day of October, 1938, after which last named date the said Executor will proceed to distribute the Assets of the Estate among the parties entitled thereto, having regard only to the Claims of which he shall then have had notice.
DATED at Peterborough, this 24th Day of September, 1938.
JOHN MENOGUE, the Elder,
Per PECK, KERR, McELDERRY & BORBRIDGE,
His Solicitors.

CLASSIFIED ADVERTISING BRINGS RESULTS.

49 NOTICE 49

IN THE MATTER OF THE ESTATE OF THOMAS BRENNAN, Late of the City of Peterborough, in the County of Peterborough, Gentleman, Deceased.

All Persons having CLAIMS against the Estate of the said THOMAS BRENNAN, who died on or about the 25th Day of March, A.D. 1938, at the said City of Peterborough, are hereby notified to send to the undersigned, the Solicitor for the Executors of the Estate of the said Deceased, on or before the 5th Day of November, A.D. 1938, full particulars of their Claims duly verified by affidavit or statutory declaration. Immediately after the last mentioned date the Assets of the Estate of the said Deceased will be distributed among the parties entitled thereto, having regard only to Claims of which the Executors shall then have notice.
DATED at Peterborough, this 7th Day of October, A.D. 1938.
JOHN R. CORKERY,
414 Water Street,
Peterborough, Ont.,
Solicitor for the Executors.

50 AUCTION SALES 50

FOR A SUCCESSFUL AUCTION— J. H. MILES, Auctioneer, Valuator Tel 1477.

AUCTION SALE — FARM STOCK AND Implements, Mrs. Howard Adams, Lot 3, Concession 9, Dummer, 3 miles North of Norwood, Monday, October 10th, 1 o'clock. — Golden Andrews, Auctioneer.

AUCTION SALE — HORSES, CATTLE, Implements, Mrs. C. M. Crookshanks, Lot 4, Concession 8, North Monaghan, Tuesday, October 18, 1.30: Milch Cows, Young Cattle Registered Polled-Angus Bull Horses etc.—J. H. Miles Auctioneer 494 George Street. 'Phone 1477.

GIGANTIC AUCTION SALE — FARM Stock Implements, Furniture, Estate of late Mrs. Lottie Oliver, first Farm North of City, on 28 Highway, known as Stothart Farm, Wednesday, October 19, 10 a.m.: 37 Head Milch Cows, Young Cattle, 3 Good Work Horses; Full Line Implements, Fordson Tractor, Automobile, Truck; contents 10-Roomed House. Lunch served at Noon.—J. H. Miles, Auctioneer, 494 George Street. 'Phone 1477.

AUCTION SALE — FARM STOCK AND Implements, Mr. George McKnight, Lot 14, Concession 6, Cavan, two miles North Millbrook, Friday, October 21, 1 p.m.: Registered Clyde Horses, Milch Cows, Young Cattle, Full Line Implements.—J. H. Miles, Auctioneer, 494 George Street. 'Phone 1477.

HOME IMPROVEMENT

Plumbing and Heating

FOR EXPERT PLUMBING AND HEATING REPAIRS & CONTRACTS SEE J. L. P. SMITH - 372 WATER ST.

FOR CEMENT WORK
'PHONE HOWARD ROSE 2312J
FREE ESTIMATES.

Electrical

FOR SALE:
Leonard REFRIGERATORS
THE BIGGEST BARGAIN IN REFRIGERATORS TO-DAY.
GRANT & LOUCKS CO. Ltd.
'PHONE 796. 418 GEORGE STREET

The Examiner
CLASSIFIED ADVERTISING RATES

Cash Rate:
1 Cent per Word or Figure per Insertion. Minimum Charge ... 25c

Charge Rate:
2 Cents per Word or Figure per Insertion. Minimum Charge ... 35c

Box Numbers:
One or more Consecutive Insertions 10c

Coming Events:
Per Word per Insertion 2½c
Minimum Charge 50c

Special Announcements:
Birth Announcements 50c
Engagement

SALLY'S SALLIES

Justice and truth always go together—but imagine a man trying to describe his own abilities justly—and truly.

The Crossword Puzzle

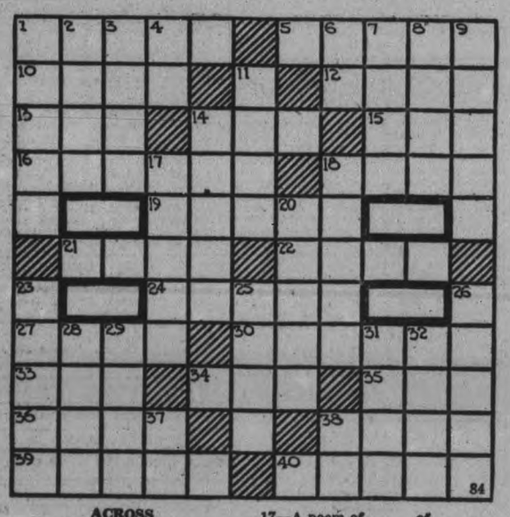

ACROSS

1—A seat
5—A variety of coffee
8—A large collection (colloq.)
12—A means of access
13—Hail!
14—Scatter seed
15—To steal from
16—Scarcely
18—Upon
19—Shoe forms
21—Encounter
22—Tunes
24—Web-footed birds
27—American scout, Indian fighter and showman
30—A small cord
33—An Indian of a Shoshonean tribe
34—Watch secretly
35—The sound made by a dove
36—Darkens
38—Observed
39—A descendant
40—Righteous

DOWN

1—Stuffs
2—Own
3—Southwest wind (myth.)
4—Neuter pronoun
6—Officer of the day (abbr.)
7—Maize
8—The cry of an owl
9—A bower
11—Plaything
14—A tile
17—A poem of lamentation
18—Any of several American dogwoods
20—Savory
23—Runs before a gale
25—Catch sight of
26—Torture
28—Auricular
29—Half (prefix)
31—Frosted
32—a Christmas carol
37—Thus
38—South (abbr.)

Answer to previous puzzle

N	U	B	B	I	N		A	H	A	B				
I	R	E		N		P	R	O	S	Y				
C	I	T	E	S		A		B	O	W				
H	A	H		I	G	L	U		L	A				
E	H		A	D	O		T	R	O	Y				
		A	L	E		B	A	A						
C	U	R	L		P	A	H		W	F				
O	N		Y	E	A	R		S	H	E				
B	I	B		F		R	O	W	E	L				
R	O	A	S	T		E		A	L	L				
A	N	T	E		S	L	O	P	P	Y				

Copr. 1938, King Features Syndicate, Inc.

BARCLAY ON BRIDGE

WRITTEN FOR THE EXAMINER
By SHEPARD BARCLAY
"The Authority on Authorities"

A TEST OF NERVE

FEW NO TRUMP declarers would even think about a plan of play which called upon them to present the defenders with four successive early tricks as the best means of developing the next nine. With skilled cardsmen such maneuvers come under the heading of foresight, but with those less experienced the mere consideration of them involves a test of nerve.

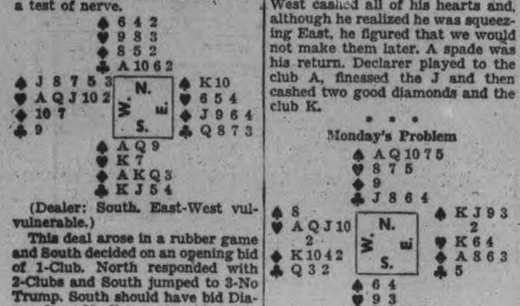

(Dealer: South. East-West vulnerable.)

This deal arose in a rubber game and South decided on an opening bid of 1-Club. North responded with 2-Clubs and South jumped to 3-No Trump. South should have bid Diamonds or No Trump, but his selection of a club was lucky, for North remarked later that unless he was forced he would have allowed either of those bids to stand, although he felt called upon to raise clubs.

The heart Q was West's opening lead and South was obliged to win with the K. He tried out two rounds of diamonds but decided then to discontinue that suit for fear it might not break. The club or spade finesse looked dangerous in view of the set up heart suit against him. If West held five hearts originally, four tricks in that suit, plus any other losers, would mean the loss of the contract, so he led a heart. West cashed all of his hearts and, although he realized he was squeezing East, he figured that we would not make them later. A spade was his return. Declarer played to the club A, finessed the J and then cashed two good diamonds and the club K.

• • •

Monday's Problem

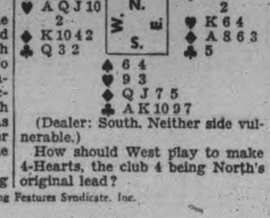

(Dealer: South. Neither side vulnerable.)

How should West play to make 4-Hearts, the club 4 being North's original lead?

Copyright, 1938, King Features Syndicate, Inc.

Dr. Aubrey Lippincott Passes In France

HALIFAX, Oct. 8—(CP).—Relatives in Halifax have received word of the death in Nice, France, of Dr. Aubrey Lippincott, Dalhousie University's second oldest graduate and at one time physician attached to General George Custer's famed 7th United States cavalry. Dr. Lippincott, who was 91 and had been living in retirement since 1935, died Sept. 23.

A native of Pictou county—he was born in New Glasgow, N.S.—he became principal of Pictou academy, a by-word in Canadian educational circles, when he was only 20. He had graduated from Dalhousie University the same year.

DONALD DUCK —By Walt Disney

TILLIE THE TOILER —By Russ Westover

HENRY —By Carl Anderson

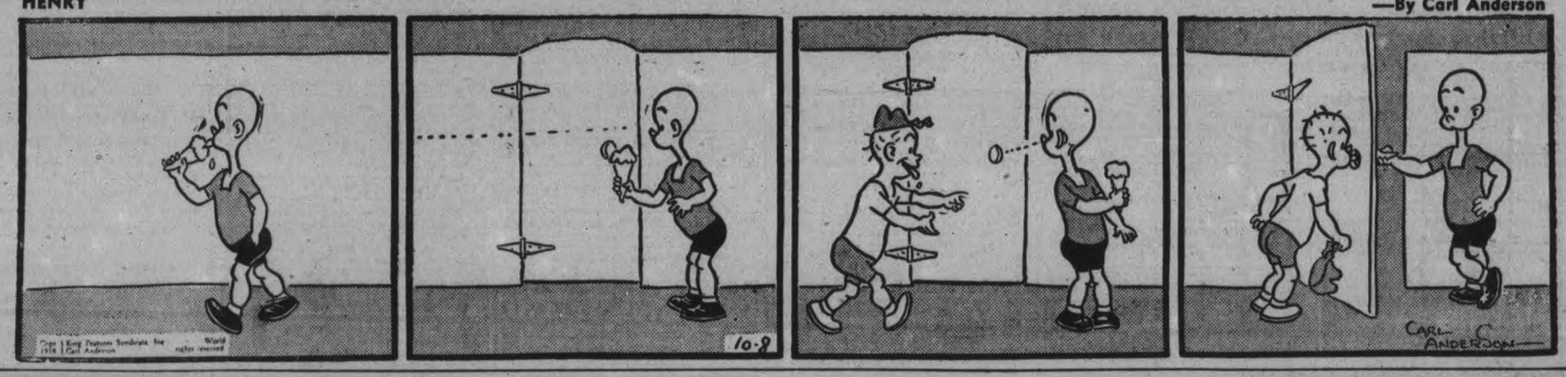

BRICK BRADFORD —By William Ritt and Clarence Gray

MUGGS AND SKEETER —By Wally Bishop

BRINGING UP FATHER —By George McManus

THE GUMPS By Gus Edson

SALLY'S SALLIES

Registered U. S. Patent Office

The shortest after-dinner speech on record—"Bill, please".

The Crossword Puzzle

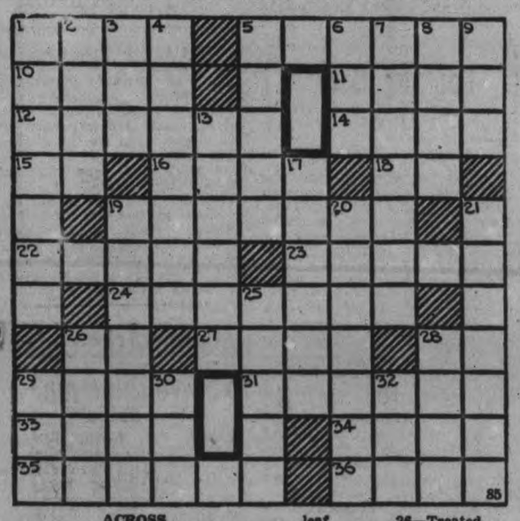

ACROSS

1—Highest singing voice for a man
6—Turn upside down
10—A molded mass of cake
11—Arabian chieftain
12—Downy
14—Recedes
15—Symbol for aluminum
16—Misfortunes
18—Because
19—Those who scale
22—More superior
23—Chief gods of the Teutonic pantheon
24—A sunken space affording entrance to a basement
26—Expired
27—A pair
28—Indefinite article
29—Vipers
31—Coloring with a dye
33—Fume
34—A fixed course
35—Afloat without moorings
36—Prosecutes judicially

DOWN

1—An important forage plant
2—Droop
3—19th Greek letter
4—A policeman
5—Kind of poem
6—Letter V
7—The residence of an ambassador
8—Veins of a leaf
9—Troops (abbr.)
13—Flamed
17—An ocean traffic lane
19—Kind of turtle
20—Elocutionists
21—Fawns
25—Final statement of account
26—Treated
28—Player's stake (poker)
29—Constellation
30—A strip of wood used on the foot on snow
32—The letters indicating indebtedness

Answer to previous puzzle

C	H	A	I	R		M	O	C	H	A
R	A	F	T		T		D	O	O	R
A	V	E		S	O	W		R	O	B
M	E	R	E	L	Y		O	N	T	O
S			L	A	S	T	S			R
	M	E	E	T		A	I	R	S	
S			G	E	E	S	E			A
C	O	D	Y		S	T	R	I	N	G
U	T	E		S	P	Y		C	O	O
D	I	M	S		Y		S	E	E	N
S	C	I	O	N		G	O	D	L	Y

Copr. 1938, King Features Syndicate, Inc.

BARCLAY ON BRIDGE

WRITTEN FOR THE EXAMINER

By SHEPARD BARCLAY

"The Authority on Authorities"

MIXING THEM UP

AMONG THE MOST interesting declarer's jobs are those which require the use of several different kinds of moves to eliminate losers. Adroitness is needed frequently when some losers can best be ruffed and others parked on cards which can be set up.

(Dealer: South. Neither side vulnerable)

After a pass by South, West bid 1-Heart on this deal. North overcalled with 1-Spade. East called 2-Hearts. South 3-Clubs. West 3-Hearts, North 4-Clubs and East 4-Hearts. South feared the sacrifice would be too costly, so passed.

North led the club 4, which South took with the K. He returned the heart 9, which West won with the 10. The spade 8 was then led and North went in with his A to return the heart 7. After winning with the J, West ruffed the club 3 with the heart K. He then ruffed a spade and drew North's last trump. Next came a diamond to the A and on the spade K, the club Q was tossed. The diamond 10 was then finessed and followed by the diamond K and heart Q. A diamond trick was then given up.

At trick three, West can ruff a club and regain the lead with the diamond K to ruff his second club, but if the diamonds are 4-1 he may be set. It all would depend on how he played the suit. If he played the K first, he would have had two diamond losers. With the spade A being placed in the North hand it was safer to establish the K for a club sluff, so that only one club had to be ruffed. This play enabled West to regain an entry with a spade ruff to take out the remaining trump.

• • •

Tomorrow's Problem

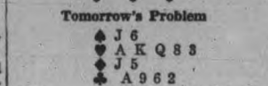

(Dealer: North. East-West vulnerable)

How should South play for his contract of 4-Spades after the lead of the heart J?

Copyright, 1938, King Features Syndicate, Inc.

IRELAND HAS R.R. PROBLEM

Railways of Ireland have laid off many hands recently because of falling business, and the unemployment and railway problems of the country threaten to become serious.

UNIQUE WEDDINGS

After being wedded in Green Lane, England, Dr. Albert B. Cocker waited for an hour in the church to give his daughter away in marriag

DONALD DUCK —By Walt Disney

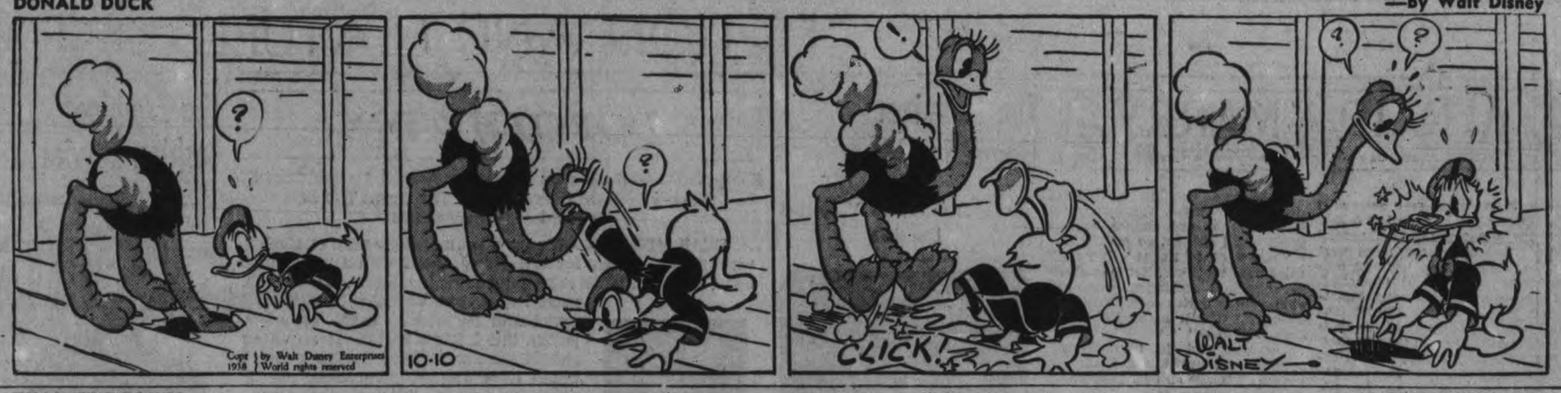

TILLIE THE TOILER —By Russ Westover

HENRY —By Carl Anderson

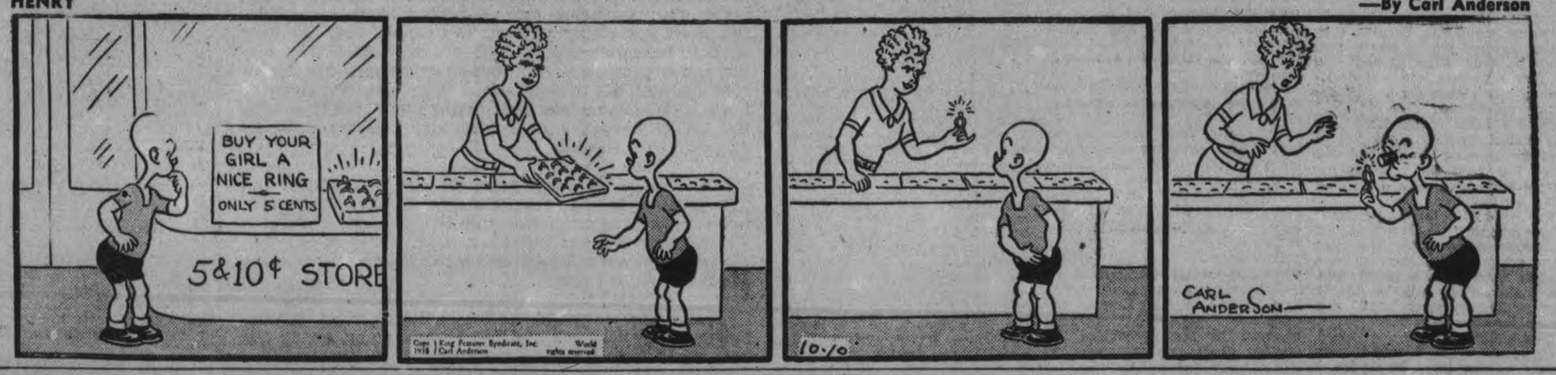

BRICK BRADFORD —By William Ritt and Clarence Gray

MUGGS AND SKEETER —By Wally Bishop

BRINGING UP FATHER —By George McManus

THE GUMPS By Gus Edson

FICTION AND FEATURES

AFRAID TO MARRY

HELEN WELSHIMER

READ THIS FIRST:

Judy Rogers, New York heiress, is looking for a job because her father has been wiped out in a financial crash. When her father goes west with her step-mother, her own mother being abroad and remarried, Judy moves to a small hotel. Heart-broken because Craig Denby, the man she loved, married another girl, she finds solace in the company of Ronald Birrell, brilliant young attorney from Tennessee, who recently joined the firm of her father's lawyers. Afraid of marriage, Judy realizes that is why she lost Craig.

When she learns from her best friend, Marjorie, that Craig and Mary, his bride of a few weeks, have separated, Judy calls on Mary and phones Craig in an effort to bring them back together. A second call on Mary is necessary to bring about a reconciliation. Judy cannot find work and one evening she returns to the hotel to find herself locked out because her rent is overdue. On the day she lands a job at Danceland as a hostess, Ronald tells her of an opening as social secretary to the wealthy and ambitious Abbey Boland, engaged to marry a count. Judy declines it.

NOW GO ON WITH THE STORY:

CHAPTER 17

JUDY WAS reluctant to tell Ronald Birrell what her new job was going to be. She wondered at her own hesitation. He was not her guardian. He was just a red-headed young man, with friendly eyes, a good natured grin, a tongue that could be more than sarcastic in variance with that grin, and a disturbing way of making her adhere to his suggestions.

"Why shouldn't I tell him?" she admonished herself. Alone in the shadowy rooming house hall she threw her head high, tossed her auburn curls back with a flash of spirit, and said:

"I'm joining the Danceland crew."

"Say it again."

"Danceland—you know, the place where a man pays a dollar, encircles a girl's waist with a manly arm, and makes three trips round the floor while a swing band goes original."

"You are serious?"

"No—just afraid I might grow hungry waiting for a better job. I needn't talk to the rhymic-footed gentlemen. I can take steps with them and then forget them."

"Judy, you're not taking that job!"

"Why not?"

"It will be on every front page tomorrow morning. Your picture, too. I thought you didn't want publicity."

"I don't, but no one I know comes to that place. I gave a fictitious name, so I'm safe as though I were in a row boat off a South Sea island."

"I'll call for you. I had an appointment but I'll try to break it—"

"You'll do nothing of the sort. I'm keeping this engagement alone. Run along and eat dinner with Abbey Boland or Marjorie or Mr. Heaton, and entertain them with the story of a girl who is dancing holes in her golden sandals. They'll love it."

"I'm meeting a financier to go over a case with him. He wouldn't be interested, Judy. But I'll drop by later in the evening."

By twelve o'clock it seemed to Judy that in all her life she never had been so tired. The pursuit of a job, from one agency to another, was a pleasant stroll compared to this endless rhymic beat to which she must keep step. Some of the girls strolled away from the floor with their partners and sat out numbers. This she would not do. She was an automaton, hired to dance, and dance she would. Once she went into the dressing room, powdered her tilted nose, noted that the summer's freckles had drifted away and her eyes were shadowed with weariness. She lifted her foot and looked at the fragile sole. It was smooth. She would have sworn it held a hole.

She had chosen the green frock and she noted the envious glances of a girl in a cheap flowered print. It was a pretty pattern, made with flounces, and a rose-velvet ribbon was knotted around the slender high waist. On an impulse Judy spoke.

"I've been wanting a flowered dress. We're about the same size. You don't by any chance want a green cloud chiffon, do you?"

"You want to trade?" The girl's voice was breathless. Her eyes shone as though a forbidden city had swung out of dark clouds. "You can't meant it? That's so beautiful! My dress was $7.89."

The girl said it tremendously, bravely. She would not cheat, not pretend to make an exchange which she knew was not fair.

"Have you worked here long?" asked Judy, unzipping her frock, pulling it over her slim, soft shoulders.

"One month. It's better than anything else I could get." She fumbled with the cheap fasteners on her gown. "Why do you want to trade?"

"I like your frock," Judy answered carelessly. She couldn't say: "Because your eyes looked like those of a little girl who didn't get a doll for Christmas; because you never have known the soft glory of real silk next to your skin; because I've always had dresses, too many dresses to wear, and you have to slave for just one; because I've been learning to save and share these last few weeks."

Later she was to realize the whole course of the next six months, maybe her life, would have been different if she had not made that gift.

She had not observed that a young man was watching her keenly before she entered the dressing room. Thus, she returned to the wall where the hostesses gathered when not on the floor.

The young man meantime was calling the paper that he represented.

"Bill? Say, Judy Rogers or her twin sister is acting as a hostess down at the Danceland gallery. Registered under a phoney name, of course. Might slip down a cameraman. She's wearing a lot of green stuff that wraps around her—he can't miss her . . ."

The reporter was not around when the photographer arrived. He had hurried to his paper's library to look up data on Judy Rogers. The cameraman, young and inexperienced, read the hastily scribbled discription of Judy which the night city editor had given him. He spied the dress. He focussed his camera and shot.

As he did so, Ronald Birrell entered the hall. Judy saw him coming, and started to meet him. She had not noticed what the photographer was doing. For all she knew he was making pictures for advertising material.

She reached the boy with the camera a second later than Ronald.

"What's the racket?" she heard Ronald say.

"Taking a picture, that's all." He ignored the lawyer, focused the camera, shot again. Judy followed the line of vision. She saw the girl in her green dress smiling inpleasure at this sudden notoriety. Still she did not guess at the camera's mission.

Then Ronald saw her. He looked puzzled, as though something was wrong but her could not place it. It was her dress, of course. Being a man who dealt with legal briefs, football and fishing rods, instead of the intricacies of the cut of a skirt or the width of a belt, he wouldn't know, Judy reflected.

"You're different," he said. "Not so—so right."

"Listen," she said. "I want to hear what the cameraman is telling the child in green. I traded dresses with her for fun—"

"You did! Oh, good grief, Judy." He dragged her by one hand to the spot where the girl was being questioned.

"Blue eyes, brown hair, green dress," the reporter-photographer was writing down. "I guess you're the dame whose picture we want."

"It will be in the paper?" the girl asked breathlessly. "Which one?"

"Run! Wait for me in the downstairs foyer," Ronald said to Judy in a terse whisper. She turned away, but she did not leave. She heard him say:

"Who do you think this girl is, sir?"

The boy ignored the intrusion. Ronald persisted. "What's the secret?"

The first reporter came back, eyes narrowed as he scanned the group around the camera.

"Okay, Pete, I got her," the picture-taker told him. "Here she is, ready to pose again if you want her. Easy work."

"Where?" Pete asked. Then his eyes widened. "Holy smoke, Jeff, you've got the wrong girl! She isn't Judy Rogers any more than I'm Robert Taylor—"

Judy did not wait. She picked up the evening wrap she had worn and left. She reached the lower foyer to find Ronald ahead of her, searching for her.

"Like it?" he asked laconically.

"Goodness no!"

"You're out a dress."

"That was a gift. I wanted her to have it."

"Someone gave me my first pair of trousers when I was 12. I didn't know, until then, you could buy them without patches, made from clean goods, I'll never forget." He chuckled at the memory.

Judy glanced at him curiously. It was difficult to remember that his link went back to a cabin on a tennessee hillside, just a few miles removed from the comfortable houses in the valleys and the lower hills. Again she was impressed with the integrity, the honesty, the fearlessness of this man who seemed to be forever rescuing her. He would not let her down. Suddenly she knew that she did not want him to go out of her life. She did not love him. Marriage and romance were ended. There was a great waste within her, that was all.

But it would be good to have him as a friend where she might talk to him.

"If Abbey Boland would still like someone to help her with her count maybe I know a few of the tricks," she said presently.

(To Be Continued)

The Examiner Home Service

Should You Ignore Your Bad Dreams?

Dreams Reveal Hidden Wishes

"Wake up, Jack, and forget that bad dream," Helen's saying.

But should Jack forget it when it troubles him so often? He's caught in a rainstorm with two enormous wedding cakes in his arms. He feels he must keep them both dry, but he can get only one under his coat at a time.

A psychologist would say this dream represented a conflict of loyalties. In Jack's case, one of the wedding cakes represents Helen, his fiancee; the other, his job. Though he's deeply in love, he's unconsciously afraid that marriage now will prove an obstacle to business success. But if he and Helen understood dream language, they might work out a happy solution together.

Many dreams contain clues to personal problems. To struggle with a bolted door means you secretly feel unequal to life. To dream you can't speak suggests you depend too much on others.

Understand your dreams. Our 32-page booklet shows how a knowledge of dream symbols will help you develop a happy, well-rounded personality.

Send 15c in coins or stamps for your copy of THE MEANING OF DREAMS to Examiner, Home Service, Peterborough, Be sure to write plainly your NAME, ADDRESS, and the NAME of booklet.

DOROTHY DIX

Every Husband Should Be Provident Enough To See That His Family Will Be Cared For In The Event His Life Is Suddenly Snuffed Out

DEAR MISS DIX—We are a young couple with one baby; very happy except for one thing about which we cannot agree and that is his taking out some insurance. He earns a good living, but we have no money saved and he says he can't afford a policy, but I know better. If anything should happen to him, the baby and I would have absolutely nothing as a means of support. When I tell my husband this and urge him to take out some insurance he gets angry and says I just want his money. What shall I do? Shall I just quit nagging him about the insurance and be thankful for his otherwise generous loving ways?

MELVA.

ANSWER:

The memory of your husband's "generous loving ways" wouldn't feed you and the baby very long if he should die, and that is something that is liable to happen to any man at any minute, no matter how young and healthy he is, in these days when we not only have to evade sickness, but also dodge automobiles. We literally take our lives in our hands every time we go outside of our own doors.

I cannot think that any man who has intelligence enough to hold down a good job, as your husband does, could fail to see not only the advantage, but also the necessity of taking out insurance in order to protect his wife and baby. But there are plenty of men who cannot bear for their wives to be more provident and forward-looking than they are, and so perhaps your husband's objection is not the insurance itself, but to your insistence upon it. Evidently he has got his back up over your urging him about it, so drop the subject yourself and set some high-pressure insurance salesman onto the job.

Certainly no man who loves his wife and children can take pleasure in the thought that if he were to die they would be thrown out penniless on the world, with not even a few dollars to stand between them and starvation, while the grief-stricken wife and mother sought some job whereby she might make a living.

Such a thought would add the final torture to the death agony of any husband and father, and many a man has been saved from it by the knowledge that his insurance policy would protect his family from want.

As for your husband accusing you of wanting to get hold of his money when you urge him to take out an insurance policy, that is too unjust and absurd to discuss, but if he has any such apprehensions he can take out a policy on which he can get the benefit himself and which will protect him while he is alive and you and the child if he is dead. There is no better way of saving money nor safer way, for during all the depressions the good insurance companies stood up better than any other financial institution.

* * * * * *

DEAR MISS DIX—I am a young man trying to decide between two careers, one as a lawyer, the other as a musician. My parents are very anxious for me to become a lawyer, but music is part of me and I do not feel that I could ever be happy following anything else. Of course, law has its advantages in that I am sure of a good living after I have graduated. Music has not that assurance, but it would bring me happiness. Should personal happiness be sacrificed for my family and I be dissatisfied for the remainder of my life?

UNDECIDED.

ANSWER:

That is a question that no one can decide but yourself. Generally speaking, a man should follow the line of work which he finds most congenial—the thing for which Nature designed him—because in that he not only finds happiness, but makes a success. Very few people ever do well at any labor that is distasteful to them. To achieve anything worthwhile we have to put not only our backs, but our hearts into it and have it fill our thoughts by day and our dreams by night and be the one thing of greatest interest to us.

Nothing is truer than the famous saying of Stevenson that "he who finds work to do, which he follows without any regard for the reward, but for his love of it and the pleasure he has in doing it, is called of God."

But before you make your decision between law and music you must see your parents' point of view and that is, that if you do not go about some money-making occupation the chances are that they will have to support you for many years—perhaps for always—and you have no right to lay that burden upon them.

It is a pity that before you devote yourself to music you cannot find out whether your talents for it are as great as your love for it. There are so many near-geniuses who waste their whole lives in attempting to do things for which they have no gift, who work and strive to reach heights they have not the ability to attain and die embittered and disappointed.

Try to take a dispassionate inventory of yourself and find out whether you have a God-given genius or not, and whether you have the courage and the self-denial and the patience to follow the long and hard road that the musician must tread before he reaches success. But which ever decision you make here's wishing you luck.

* * * * * *

DEAR DOROTHY DIX—I have a wonderful neighbor whose husband is running around with a young woman. She thinks he goes to his lodge at night, but I meet him out with the girl. Shall I tell my friend that her husband is unfaithful to her?

ANXIOUS.

ANSWER:

No. Why should you bring sorrow to her before its time? She is bound to find out about it soon enough. Let her enjoy her happiness as long as she can.

And, perhaps, she knows and is saving her face by keeping up a brave pretense of ignorance. No woman is so stupid that she does not know when her husband has ceased to care for her and is interested in some other woman.

But plenty of women, because they love their husbands, because they want to keep their homes together for the sake of their children, or because they know that their husbands are just vain and silly, pretend not to suspect what they know all too well in their secret hearts, and they never forgive the meddling friends who sweep away the camouflage of a happy marriage behind which they are hiding.

DOROTHY DIX.

Copyright, Ledger Syndicate.

The Examiner Fashion Service

A smart jacket suit that solves your fall problem for school, campus, the suburb or in town. You can also wear it as a two-piece dress. Wear the plaid skirt with sweaters. Wear the velveteen jacket over some of your crepe silk frocks. Sounds interesting Doesn' it? It gives your wardrobe so much variety. You'll want to use the pattern over and over again for separate jackets and separte skirts.

Style No. 3451 is designed for sizes 11, 13, 15, 17 and 19 years. Size 15 requires 1¾ yards of 54-inch material for jacket; and 1⅜ yards of 54-inch material for skirt.

Style No. 3036. There isn't anything smarter than a casual tailored type shirt blouse. Designed for sizes 14, 16, 18, 20 years, 32, 34, 46, 38, 40 and 42 inches bust.

The Examiner,
Please order for me:
Pattern number.....
Size .....
My Name .....
Address .....
.....
I enclose 15c for postage

Less Footwear

OTTAWA, Oct. 8—(CP).—Highest point reached this year, Canada's August production of leather footwear totalled 2,178,202 pairs compared with 2,321,489 in August, 1937, the Dominion Bureau of statistics reported today.

Imports totalled 72,739 pairs valued at $134,973 against 57,685 at $119,457 in August last year, and exports 28,103 at $67,025 against 56,051 at $125,263.

Snow In Utah

CEDAR CITY, Utah, Oct. 8 (AP)—Five inches of snow fell yesterday at famous Cedar Breaks National Monument 25 miles east of here.

GOODNIGHT STORY

By MAX TRELL

"Now," said Mother Goose to Knarf and Hanid as they all walked out of the candlestick-maker's shop, "we'll go to the butcher's and the baker's and finish our shopping. I'm very glad you've come along to help me carry my bundles."

"Oh, we want to help you as much as we can," Hanid said.

"Mother Goose—what's the name of this street, please?" Knarf asked the next minute. It was a curious kind of street. The sidewalk, instead of living straight as a sidewalk should, went dipping up and down and curving round and round until it finally disappeared up one

Mother Goose rang the door bell.

of the trees. The trees were strange, too. Their leaves were shaped like numbers and all the birds in the branches were adding them up.

Mother Goose smiled. "Why, this is Wise Men Street, It's very famous."

"Is this where the three wise men of Gotham live?" Hanid asked.

"Yes — and that's their house. Shall we stop in for a moment and say good-morning?"

Find Them Eating.

The two shadow-children thought that would be a very nice thing to do. So Mother Goose rang the doorbell. They heard three vices shout: "Come in!" They walked in, and found the three wise men of Gotham sitting about their table on three little stools eating.

"Having your dinner so early?" Mother Goose said in surprise.

"I'm the only one having dinner," the first wise man answered.

"I'm having breakfast," the second wise man put in.

"And I'm having lunch," said the third wise man.

"You see," the first wise man explained, "we've found a very wise way of doing away with the trouble of eating three times a day. Each one of us only has to eat once a day, but still we all have breakfast, lunch and dinner. If there anything special you'd like to know?"

Mother Goose turned to Knarf and Hanid. "Yes, why don't you ask them a question? I'm sure they're wise enough to answer it."

(Continued Monday.)

(Copyright, 1938, by King Features Syndicate, Inc.)

Looking Back
On This Date

By FRED WILLIAMS

It will be just a century tomorrow since the Earl of Durham, on Oct. 8, 1838, at Quebec issued his farewell proclamation to the people of Canada. He had to announce the disallowance by the British government of the two acts which were the bases of his policy, that relating to the freeing of certain political prisoners and that banishing certain of the leaders to Bermuda.

In doing so he too kadvantage of the great opportunity to express his regret that he was not to be permitted to finish his work, deplored the veil of secrecy concering government which had in the past veiled public affairs in Canada, and thanked Canadians of both races for their kindly co-operation and in most cases sympathy. It is a state document of the highest importance, quite long, but perhaps its spirit can be represented by a reproduction of its two large paragraphs:

"I shall be prepared at the proper period to suggest the constitution of a form of government for Her Majesty's dominions on this continent which may restore to the people of Lower Canada all the advantages of a representative system, unaccompanied by the evils that have hitherto proceeded from the unnatural conflicts of parties; which may safely supply any deficiencies existing in the governments of the other provinces; and which may produce throughout British America a state of contented allegiance founded, as colonial allegiance ever must be, on a sense of obligation to the parent state.

"I fervently hope that my usefulness to you will not cease with my official connection. When I shall have laid at Her Majesty's feet the various high and important commissions with which her royal favor invested in me, I shall still be enabled, as a peer of parliament, to render you efficient and constant service in that place where the decisions that affect your welfare are in reality made. It must be, I humbly trust, that for the advantage of these provinces if I can carry into the imperial parliament a knowledge, derived from personal inspection and experience of those interests upon which some persons there are too apt to legislate in ignorance or indifference and can aid in laying the foundation of a system of general government, which, while strengthening your permanent connection with Great Britain, shall save you from the evils to which you are now subjected by every change in the fluctuating policy of a distant and successive administration."

Thus did the father of our constitutional government say farewell to Canada. He laid the foundations thereof in his report; but he did not live to see the structure, the building of which fell to his son-in-law, the equally great Earl of Elgin.

Daladier Asks Quiet To Solve Dilemma

PARIS, Oct. 8—(AP).—Premier Edouard Daladier worked to-day on plans to rebuild the French economic and financial structure under parliament-given decree powers.

So insistent was Daladier that he be allowed to work "in calm and silence" that he threatened "necessary punishment" if newspapers refused to halt discussion of possible measures dealing with the country's economic life.

The entire Paris press published the statement, read by Daladier personally to assembled newspaper representatives, but many papers continued to analyze various measures they though open to the Premier.

Some few papers commended the statement. The Conservative Figare suggested France needed a special Board of Censors to control news and editorial discussion in "periods of international tension."

Daladier indicated it would be some time before his financial decrees would be ready for publication. Some observers placed the probable date as late as November 1.

KEENE

Miss Marybelle Humphries was hostess to Miss Mable McIntyre at a crystal shower Wednesday night The evening was spent in playing monopoly. The gifts were daintily arrranged by a water can and streamers coming from its mouth. At the ends of each streamer were the gifts. Miss MacIntyre thanked the girls for their lovely gifts and refreshments were served.

OUR BOARDING HOUSE —with Major Hoople

SCOTT'S SCRAP BOOK —By R. J. Scott

FOOTBALL SECTION

The Peterborough Examiner

FOOTBALL SECTION

PETERBOROUGH SATURDAY, OCTOBER 8, 1938

PETERBOROUGH ORFUNS

SEASON 1938

TODAY WE hail the return of Peterborough to the field of senior rugby after a gap of twenty-nine years. The entrance of the Orfuns into the major division of the O.R.F.U. in which Peterborough teams conducted themselves gallantly almost three decades ago is an event of great importance and so in this special football edition The Examiner joins with local organizations, business men and citizens generally in paying tribute to the Orfuns as they prepare to do battle in senior ranks.

It is fitting, in such an edition, that in wishing the senior team of 1938 a most successful season, we should recall the players and teams of bygone years who won fame for Peterborough on the gridiron. The fight and spirit and drive displayed on many a rugby battlefield, we like to think, will come down out of the past and serve to spur the Orfuns into action against the formidable opposition they will encounter.

And now, Orfuns, there's the whistle. FIGHT 'EM!

FREE

40 Reserved Seats

Would you like two reserved seats FREE for next Saturday's game between Balmy Beach and the Orfuns at the Peterborough Exhibition Grounds?

Here's How:

Visit one or all of the stores advertising in this section. In 20 of them you will find as a guest one of the Orfun players who will be glad to meet you. To each purchaser he will present a coupon and at 9 p.m. he will make a draw. Two reserved seats will be mailed to the name on the lucky coupon.

The bargains tonight are really extra special, so be sure to come down town tonight and meet the boys who are going to put Peterborough on the football map.

HERB HENDRIE, No. 13
201 Pounds
(Snap)

BILL IRWIN, No. 6
178 Pounds
(Inside)

BILL FLACK, No. 10
206 Pounds
(Middle)

HARRY MARSH, No. 5
195 Pounds
(Flying Wing)

DON HENDREN, No. 8
165 Pounds
(End)

JACK SHIELDS, No. 15
190 Pounds
(Half)

CURLY KRUG, No. 2
180 Pounds
(Half)

ROSS PULKINKHORN, No. 12
170 Pounds
(Inside)

EDDIE MURPHY

JIM LAMBERT, No. 9
175 Pounds
(Inside)

FORD LOUCKS, No. 11
185 Pounds
(Half)

DON CROWE, No. 1
175 Pounds
(Half)

JOE McNUTLY, No. 20
178 Pounds
(Inside)

JACK DEADEY, No. 18
165 Pounds
(End)

GORD McINTYRE, No. 3
168 Pounds
(Half)

MICK MAGEE, No. 9
165 Pounds
(Half)

ED PRETE, No. 21
175 Pounds
(Inside)

LLOYD GROSE, No. 24
150 Pounds
(End)

GOOD LUCK, ORFUNS

Paige Rowell
Ken Kingston
Art Williams
Dominion Life

Good Luck
To Our Boys
Compliments
Brooks Grill

Compliments of
Gosselin's Tobacco Stores

Compliments Of
De Luxe Cafe
Drop In After the Game

Compliments Of
Lillow-Walkwel Shoes

Compliments Of
The Peterborough Lumber Company, Ltd.

Good Wishes Of
J. W. Steinkrauss
Wholesale Confectionery, Tobaccos, Cigars, Cigarettes

Best of Luck, Orfuns
Lorne Bateman
Herb. Brooks

Al Sharpe
Men's Shop
Wish You Luck & Victory

Compliments Of
M. J. Roche
Optometrist

Compliments Of
Milt. Fowler
Jack Orde
Barbers and Tobacconists, 144 Hunter

Compliments Of
Stinson Taxi
Phone 480

Celebrate After the Game at the
Home Lunch
Under New Management of Sam Hum

Clean 'Em Up Boys!
Just Like
Grant's Cleaners

Hill, Weddell & Hills
General Insurance Agency,
124 Hunter St. W.
Phone 14 Peterborough, Ont.

Compliments Of
Smith & Freeman
Barbers 144 Simcoe

Good Luck, Boys
Elsie Bennett Gift Shop

Photographs by
Roy Studio
"Here's to Success"

Meet Your Friends at the
Hollywood Cafe
After the Game

We Wish You
Best of Luck, Boys
Bert McLeod

Compliments Of
Louis Billiards

Good Luck, Boys
Paris Cafe

Compliments Of
Hon. G. N. Gordon, K.C.
W. B. Gordon

After the Game
A Real Old-Fashioned Hamburg and Hot Coffee
At
Macs Lunch
Charlotte St.

Compliments Of
Emmett F. Sheehy

Good Luck and Then More!
Fanning's Steam Laundry

Jay's Cigar Store
Tobacco, Cigars, Smokers' Sundries, Confectionery, Magazines.
Cor. Charlotte & Aylmer

John S. Adair
Osteopath
124 Hunter W. Phone 649

Bring Home the Bacon
Board & Huffman
Your Clothes Shop

Compliments Of
Empress Hotel

After the Game You'll Find the Best Cup of Coffee in Town
At
Payne's Coffee Shop

Bring Home the Cup Orfuns
We're With You
F. J. Kelcey
United Cigar Store Dealer
410½ George

Compliments Of
"BETTER JEWELLERS"
M. E. Knox

After the Game
Hollywood Inn
For a Hot Cup of Coffee

JERRY CREIGHTON, No. 21
158 Pounds
(Half)

EARL SPENCELY, No. 17
175 Pounds
(Inside)

AL WINSLOW, No. 16
198 Pounds
(Middle)

CHUCK KEARNS, No. 26
160 Pounds
(End)

PUP CURTIN, No. 22
180 Pounds
(Middle)

MAURICE GIARDINO, No. 22
170 Pounds
(Flying Wing)

LEO DEADEY, No. 4
158 Pounds
(End)

SENIOR FOOTBALL HERE OUTGROWTH OF TALK AT CORN ROAST

Orfuns Revive Grid Game Just Four Seasons Ago And Grow Into Big Sport

Out of a corn roast one autumn evening four years ago grew the Orfuns' Rugby Club, now entered with Toronto, Montreal and Sarnia in the O.R.F.U. senior grouping.

Several fellows, after this corn roast, were discussing sports. Fellows like Mick Magee, Archie Weir, Jack Gardner, Charlie Carson and a few more. With summer sports over and hockey a long way off, these boys—belonging to a semi-athletic club known as the Kadunks—began talking of football. They wondered if an intermediate O.R.F.U. team couldn't be organized in Peterborough, as was the case of 30 and 35 years ago.

Charlie Carson took it upon himself to organize such a club. He interviewed Lou Brooks and the latter agreed to back such a club in the matter of sweaters and aid in any way possible. This pair then got busy, buzzing up to Lindsay, Oshawa, Belleville and Toronto, and finally entered a team in the O.R.F.U. There were plenty of ex-P.C.I. players and good rugby material, and a fair squad was lined up. With Gord Young as coach.

Called Orfuns.

The Peterborough intermediate team—nicknamed the Orfuns by the Examiner sports writer, and the name stuck—beat Belleville that first year to enter playdowns. Followed a series with Toronto, and then Orfuns were drawn against St. Thomas in Ontario finals, losing to the Saints. A four-team group was organized the next year in Central Ontario, Oshawa winning out. The following season saw Lindsay take group laurels. Last year, with Cobourg replacing Oshawa in the group, the Orfuns won the group championship.

Drawn against Trenton Fliers, the Orfuns looked bad in their first game but eliminated the Fliers by a big score in the return game here. They then rubbed out Toronto City Club in easy style. They tangled with the Dundas Bombers in provincial finals but absorbed a beating at the hands of that powerful club, made up of a number of senior players. Coach Bill Turnbull, aided by Gil Putnam, handled the Orfuns in their bid for an intermediate "A" championship. One record the Orfuns hold and that is of playing football later in the season than any other Peterborough grid squad—their last game being December 11th.

The Lineup:

Among the players on last year's good Orfuns' lineup were': Don Crowe, Al Winslow, Archie Weir, Ford Loucks, Harry Marsh, Joe Begley, B. Smith, Maurice Giardino, Fred Williams, Mick Magee, Bill Gerow, George Broadley, Lloyd Grose, Jack Mitchell, Ross Pulkinghorn, Don Hendren, Ed Ascott, Chuck Kearns, Frank Spencely, Bill Harle, Gord McIntyre, Ken Bartle, Ossie Sloane, Earl Spencely, Jack Archibald and Grant Cameron. Lou Brooks was club president.

Right from the start, this O.R.F.U. revival of recent years caught on with players and football fans. Big turnouts each fall for practises enabled the coaches to select strong squads, and the teams provided fine fixtures in Riverside Park for big followings during the autumn months. The teams played orthodox rugby and occasionally worked in some fancy forward passing and trick plays, always being dangerous—and becoming noted as an outfit that battled hardest when behind.

The Orfuns started out with little or nothing and developed into a first-rate football club, though still without any real backing. They sold raffle tickets and depended on their gate receipts to carry them along. They ran into unfortunate opposition, due to an O.R.F.U. error, in their final game here last December when P.C.I. were also playing off here that day, and the huge rugby crowd was divided in two, but the Orfuns ended the season out of the red.

Go Senior.

Following their good showing last year, the Orfuns were invited to go senior this season by the O.R.F.U. officials. The latter wanted a compact four-team grouping of Montreal, Peterborough, Toronto and Sarnia—dropping Hamilton Cubs. Local manufacturers, sportsmen and civic heads conferred and decided it would be a good thing for Peterborough, and the team was entered in the higher competition. It was decided to bring in half a dozen stars and build the team around these, using the best of the local intermediates. Club officers stated they did not expect to field a winning team the first year, but would build for the future and provide fans meantime with good football fixtures. Home games were to be held on the Exhibition Grounds.

The Orfuns open their senior schedule in Montreal next Monday. They have a good team lined up, under Coach Bill Irwin, former Balmy Beach star. Curly Krug, former Queen's and Argos' player, is here, too. And Herb Hendrie, ace lineman of the Beaches. With Joe McNulty of Toronto and Johnny Shields of Hamilton, as well as Bill Flack of Montreal. With Leo Deadey of Argos. And a few other newcomers. The Orfuns will stick in senior company and the small gathering of fellows, who were at the corn roast that night, must often smile with satisfaction when they think of what they started!

Rugby Dates Back Hundreds Of Years

Football was the oldest of outdoor sports, said Lawrence White, of Claremont, Calif., a Pomona college student of 1926 who had conducted an exhaustive search into the origins of the pastime.

Digging into the Bible for football lore, White points out that Isaiah wrote:

"He will toss thee like a ball," indicating that some form of the game existed as early as 750 B.C.

Leaping ahead a few centuries, the student found one of the first official acts of Caesar Augustus was to demand a revision of the rules of a football game the Romans had learned from the Greeks, Augustus contended the game was too effeminate for men accustomed to slaughter their foes with the short sword.

By 1650 football was regarded as a national institution in England. It was played in American colleges as early as 1800. The first intercollegiate game was played in 1869 between Princeton and Rutgers.

School Monuments

ORANGEVILLE, Ont., Oct. 8.—(CP).—Surrounded by one fence and all in one line stand three school houses, monuments to the memory of the settlers of School Section No. 4, Amaranth township who struggled to obtain education. All of a different period, the buildings have served rural residents of that district since 1875.

O.R.F.U. Intermediate "A" Finalists In 1937

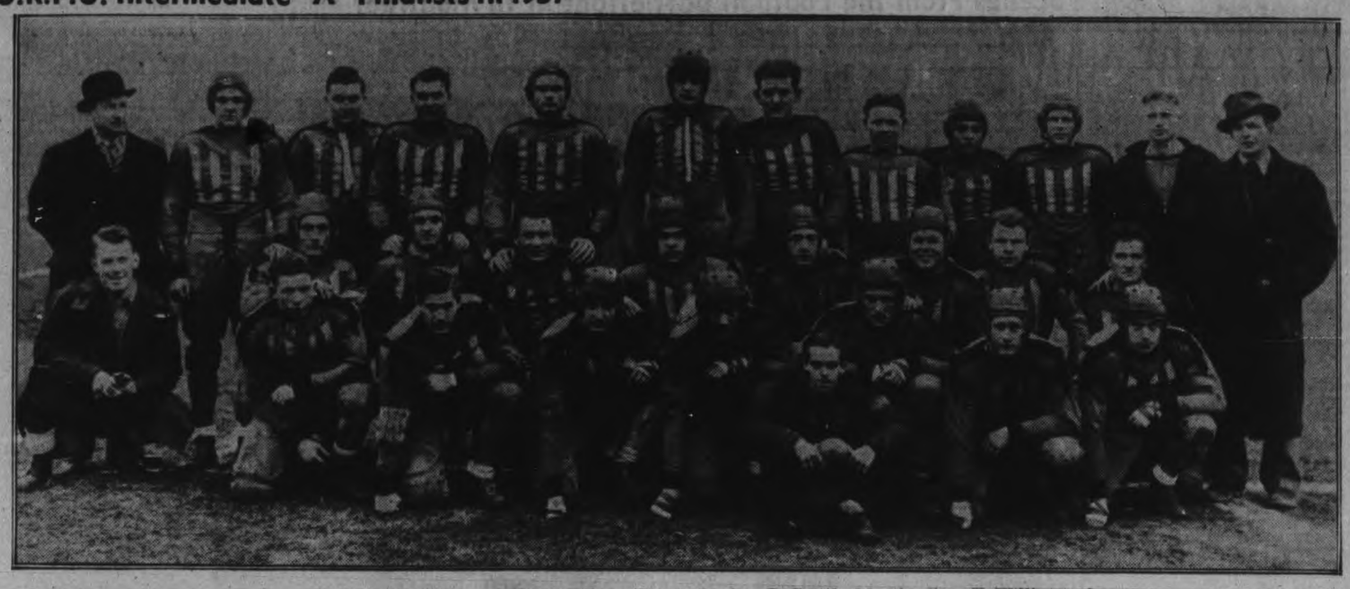

In their fourth year of operation, the local Orfuns went to the O.R.F.U. intermediate "A" finals last autumn before bowing out to the Dundas Bombers. This year the locals have stepped up to senior O.R.F.U. competition. ABOVE is shown last year's good squad. Back Row, LEFT to RIGHT: Lou Brooks, president; D. Crowe, A. Winslow, A. Weir, F. Loucks, H. Marsh, J. Begley, B. Smith, M. Giardino, F. Williams, C. Magee, Coach W. Turnbull; Middle: W. Gerow, G. Broadley, L. Grose, J. Mitchell, R. Pulkinghorn, D. Hendren, E. Ascott, C. Kearns, F. Spencely; Front Row: W. Harle, G. McIntyre, K. Bartle, O. Sloane, E. Spencely, J. Archibald, G. Cameron; in front, K. O'Toole, mascot.

(Examiner Staff Photo.)

Some Players Neglect Pads

Every year Canadian rugby has had cause for regret in many players injured, some severely, and an occasional death.

While football is by its very nature strenuous, not a few of these accidents are due to carelessness of the victims themselves. Not a club but equips its players with every known safeguard and some of them go even to extremes in this respect.

Despite this, every game sees players throwing away headgear, parading without shoulder or other pads and generally taking every chance that their clubs have been so careful to provide against.

Headgear Important

The headgear, the most important safety device used in the game, is supplied to every player. It safeguards from serious head and neck injuries, provides against concussions and the most dangerous threats to life in a game noted for personal contact. Not a player but knows from experience the value and necessity of this protection against the most dangerous of all football accidents.

Toss Them Around.

And yet during any game these safety devices may be seen all over the place.

Too large a percentage of players go about without any headgear at all or a cap, which is just that.

A serious accident teaches the lesson for a time, but that is quickly forgotten. Year after year the rugby unions devise ways and means of giving the players rules for the gaining of a few yards or the prevention thereof. It would certainly be much more to the point to look first to the wellbeing of the boys in their charge and lay down the hard and fast regulation that no player be allowed takepart in any game without a protecting helmet on his head.

NEW USE FOR LOCKER

MOOSE JAW—(CP).—A new use for parcel lockers in railway stations was revealed here when a crowd in a waiting room saw a man open a locker and let out a five-year-old boy. He explained he put the lad in the locker for a few minutes while he ran across the street.

Sarnia Won Two Dominion Titles

Sarnia has accomplished greater things in eight years of senior football than in all its previous gridiron history, statistics show.

Previous to 1923 the only Lambton County football teams to make the Canadian Rugby Union honor roll were the Petrolia juniors of 1911 and the Petrolia intermediates ten years later. The juniors won the dominion title but the intermediates were eliminated by Hamilton.

In 1923 the powerful Imperial advance that has practically dominated the O.R.F.U. since was born when the locals won the intermediate title but fell by the wayside to the Royal Military College in Toronto in the C.R.U. final by a 27-3 count. In 1924 Queens downed them 25-2 and in 1925 the club, closest to a dominion title in its history, bowed to Montreal C.N.R. 15-9 in overtime when the reserves of the locals staged a sit-down strike.

Fall Four Times

Canadian Rugby Union records show the Imperials in three intermediate dominion finals and the Wanderers in one, not one of them successful. The intermediate series was abandoned by the Canadian Union after 1933 and Sarnia Wanderers, twice O.R.F.U. winners since that time, have been unable to match their strength against the other unions.

Sarnias senior record is shorter and more impressive. They missed the playdowns in 1928, their first year in senior football in 1930 when Balmy Beach made its last appearance in the charmed circle and in 1935 the year they took their fatal trip out west.

Hamilton Tigers defeated the locals in 1929 and again in 1932 15-11 University of Western Ontario provided one of football's greatest upsets in 1931 with a 7-1 victory.

In 1934 Sarnia killed two birds with one stone when they finally turned back Hamilton Tigers 11-4 in the Eastern final and went on to defeat Regina 20-12 for the dominion crown. Toronto Argonauts nosed them out 4-3 in 1933. Recovered from their 1935 Western trip the Imperials won their seventh O.R.F.U. title and second dominion last fall.

DISLIKE FISH DIET

LUNDAR, Man.—(CP) — Relief applicants of this district were refused assistance because they rejected an offer of a loan of fishnets with which to catch fish for themselves from Lake Manitoba. They said they did not like fish.

Played In Swing Time

MONTREAL, Oct. 8—(CP).—Paul Whiteman turned to Canadian folk songs for swing material last night, and before an audience in French Canada his orchestra "gave out" with "Alouette," "Vive La Canadienne" and "A La Claire Fontaine."

Audience reception was mild for the conventional swing numbers, but devotees liked the stepped-up versions of the old habitant songs.

HONEY PRODUCTION UP

WINNIPEG—(CP). — Manitoba Department of Agriculture has announced overseas purchases of Manitoba honey this year include four carloads for England and two for Germany. This season's yield of 8,000,000 pounds was nearly 1,000,000 pounds better than a year ago.

Bren Case Adjourned Until Tuesday

OTTAWA, Oct. 8 — (CP). — Mr. Justice H. H. Davis today adjourned his investigation into the Bren Gun inquiry until Tuesday. He concurred in a suggestion from Hon. J. L. Ralston, government counsel, that all counsel before the commission spend the day examining a file of letters and documents brought to Ottawa from the high commissioner's office in London.

Mr. Ralston said no word had been received from the British war office on the Canadian government's request for release of documents to which the war office is a party.

Orfuns Line-up For Most Part Are Local Boys

While there are a number of newcomers to Peterborough on the Orfuns' senior grid lineup this autumn, the majority of players are strictly home-brews, boys who learned the game of football in this city. Most of them got their first rugby tutoring at P.C.I., while several picked it up in scrub matches around town or with the Orfuns' intermediates within the last few years.

Coach Bill Irwin, of course, comes here from Balmy Beach. Mick Magee is an ex-P.C.I. star. Al Winslow learned rugby a year ago with the Orfuns, his size partly offsetting his green grid tactics when he started. Don Crowe is a Tech graduate from Toronto in junior company but was with Orfuns in recent seasons. Lloyd Grose and Gord. McIntyre played for the Collegiate here, and Earl Spencely learned the game locally not so long ago. Bill Flack is a Montreal product, while Eddie Murphy did his stuff with St. Mike's in Toronto. Chuck Kearns was a junior with Argos but has lived here for four or five years now.

Local Players.

Ross Pulkinghorn, Pup Curtin, Jerry Creighton, Harry Marsh, Haig Kelly, Don Hendren, Maurice Giardino and several other good prospects played on various P.C.I. senior squads. Ford Loucks was a Lindsay star till he moved here a year ago. Curly Krug shone with Queen's before playing with Argos ere he headed for Peterborough this fall. Herb Hendrie was a noted snap for Balmy Beaches, and Johnny Shields, a Hamilton football produce. Bob Doll played high school football in the States, and moved here for baseball a year ago. Leo Deadey was end for Argos, and his brother Jack played some around Toronto. Eddie Prete is a local player, while Jim Lambert learned his rugby on Toronto gridirons.

XMAS HOPE CHEST CLUB PLAN

New Fall shipment. The most attractive and outstanding designs we have yet shown—in solid walnut and beautiful matched burled walnut, waterfall lid and rounded corners, with and without drawers at bottom; some are fitted with trays on top. Made by the two leading makes—the "Red Seal" and "Heirloom" brands.

$1.00 Down and $1.00 a Week Will Hold Until Wanted

13.75 to 42.50

NO INTEREST CHARGES

in our store between 7 and 9 this evening. Any purchase gives you a chance to win 2 Tickets to the football game between Balmy Beach and the Orfuns here on Saturday, October 15.

Al Winslow

McBride & Franks

431 GEORGE ST. TEL. 2069

Loss To Tigers

Lost to Hamilton Tigers for possibly most of the coming season will be Jimmy Simpson, ABOVE, only experienced outside wing on the team, who suffered a multiple fracture of the jaw in a practice scrimmage. His loss will seriously weaken the Tigers in the Interprovincial Union race.

Break Through the Line For These

'TOUCHDOWN' SPECIALS

On Sale 7 to 9 P.M.

TO-NIGHT at HALL'S

Help the Orfuns—Help Yourself to These Specials Lined Up For Tonight

One of the Orfuns team will be a guest in our store tonight and at 9 o'clock will make the draw for tickets to be given away FREE for the game here next Saturday with Balmy Beach. Shop at HALL'S TONIGHT . . . YOU MIGHT WIN!

Factory Clearance Lot of 75c Quality

Men's Fine Wool Socks

If we mentioned the name of the manufacturer, there would be a rush for these socks at such a price. A variety of plain and ribbed knits, plaids, checks, stripes and some conservative patterns. Sizes 10 to 11½ in a real good selection of colors. SHOP TO-NIGHT. Pair 49c

Special New Lot Of Men's

SNAPPY TIES

Yes sir, the smartest, nattiest ties you've ever seen for only 29c! Stripes, checks, plaids, dots, diagonals in fact almost any type of pattern you could ask for . . . and the colors certainly are to your liking, Sir! SHOP TO-NIGHT. Each 29c

Chesterfield Cushions—Half Price

1.98, 2.50 and 2.98 Cushions To Be Cleared

Here's a chance to get a real bargain. Well filled cushions, attractively covered with quality satin, brocades or taffeta. Various shapes, colors and sizes. Some slightly display soiled. SHOP TO-NIGHT!

Reg. 1.49 Quality 'Martha Washington'

Dresses

Stock Reducing Clearance Lot **1.09**

Here they are, those perfectly tailored, neat, fresh looking quality print dresses at a ridiculously low price. Various colorful patterns, full cut styles. Sizes in the lot 14 to 42. SHOP TO-NIGHT.

Clearing Lot of

Shopping Bags 69c

LIMITED QUANTITY . . . Handy useful size shopping bags of cotton tweed or suedine. Zipper closing top, all seams reinforced. Ordinarily these bags sell for 1.00. SHOP TO-NIGHT.

Reg. 1.98 'Pin Up'

LAMPS

Special Clearing Group **1.39**

You'll find them very useful, neat and handy. Just plug them in and then clamp them where you wish . . . on chair arms, bed, table, piano, in fact almost anywhere. Attractive metal shade enamelled pink, bronze or cream. SHOP TO-NIGHT.

1 Lb. Half-Bleached

Quilt Batts

Extra Special Value **35c**

Here's a thrifty special for thrifty shoppers. Save 4c on every one of these fluffy, even batts. They open to 72 x 90 inches. Suitablef or all types of quilting, comforter. fillings, etc. SHOP TONIGHT.

Reg. 2.98 Irish Linen Damask Cloths

A limited number in this special of slightly irregular, factory overmakes. Beautiful quality, fine woven damasks in floral patterns of Rose, Lily, Leaf, Chrysanthemums, Spot. Size 64 x 64 inches, hemmed ready for use. SHOP TO-NIGHT. Each 1.79

Economy In Wool Plaid Motor Rugs

Ideal for taking to the rugby games . . . for motor trips. A splendid size, 62 x 68 inches, and fringed at both ends. Attractive allover and overcheck plaids on blue, grey, brown, red grounds. SHOP TO-NIGHT. Each 2.98

'Kenwood-Made' Heather Wool Blankets

THE REGULAR 3.95 BLANKET ON SALE FOR 2 HOURS ONLY! Just think of it, famous blankets of all wool, in a serviceable camel shade heather mixture. Size 64 x 84 inches, neatly whipped finish, all that for ONLY 2.98. Don't wait, SHOP TO-NIGHT. Each 2.98

Johnny Speaking—See Me at HALL'S

"I'll Be At Hall's 7 to 9"

Jack Shields

PETERBORO PROUD OF CONTRIBUTION OF STARS TO FOOTBALL

Craig, Campbell, Simpson McPherson, Sheehy Names Down In History

(By Fred Craig)

This seems a proper time and place to point out that Peterborough has contributed to the history of football in Canada some of the brightest stars that have flashed across the sporting firmament in this country since organized rugby got under way here.

When for example has there been a more powerful and effective line plunger than Ross Craig? Or a more accurate and reliable punter than Ben Simpson, kicking ace of the old time Tigers? Or a faster and more skilful quarter than Pete Campbell who sparked one of the greatest of Varsity teams? Or a dodging half back with a more elusive shift than Dr. A. W. McPherson who managed the famous Varsity team that captured the Dominion championship? Or a better outside wing than Dick Sheehy, noted end for Ottawa College and afterward for Varsity? These and other notable players were all Peterborough products.

Ross Craig learned the game in the City League here and after several successful seasons with Peterborough O.R.F.U. teams was lured west by the Hamilton Tigers. And what a sensation he turned out to be with the Tigers and afterward with the Hamilton Alerts!

There was no interference in the game in his day but Ross did not need it. He hit the line like a runaway locomotive and usually tore through for big gains, sometimes carrying a couple of tacklers with him. Old timers who remember the crashing style of the big boy from Ashburnham state that the game has produced nobody since who carried so much dynamite in his plunges. Ross who refereed for years after retiring from the game is living in Dundas and his son is the kicking star for the Dundas intermediate champions.

A Schoolmaster Star

Ben Simpson, graduated from soccer to rugby. In his earlier days he was a star in the former game here and learned his rugger at Queen's University, afterward graduating to the Tigers. What an uncanny kicker he was! Left-footed, he could lay his punts upon a dime. When the Tigers were hard-pressed and confronted with a shifty crowd of backfielders, Simpson could hoof that ball down the side line for 50 yards and then gently ooze it into touch so that the fast-moving enemy halves had no chance to run the play back. With the wind he could get plenty of distance and against it he had a powerful low kick that laterally ate its way into the breeze. There have been greater punters than the former Peterboroughian, long a Hamilton school principal, but there has been nobody since who could kick with greater precision.

A Star of Stars.

Pete Campbell was a star on a Varsity team that was full of stars, the team of the famous Jack Maynard Hughie Gall-Newton backfield. Pete whose father was manager of the Bank of Toronto here for many years learned rugby at Trinity College School, Port Hope and then graduated to Varsity where his playing was sensational. The Varsity team of that day specialized in razzle dazzle football, featuring an extension run that got under way like greased lightning and was about as hard to stop, and Campbell deserved a big share of the credit for the consistent success of this play. He was unbelievably fast in the way he broke for the end of the line with the ball and in the manner in which he shook his halves free with swift accurate passes.

"Fighting Mac"

Dr. McPherson, long a rugby hero, like Ben Simpson, started first in soccer and was one of the best known football players in the province before he ever learned to catch a ball and run with it. When he did break into the rugby brand he became a star overnight. "Fighting Mac" as he was known proved one of the most elusive runners in the game, swerving down field with a twisting, pivoting style that was heart-breaking to some of the best tacklers of his day. He played on the half life and managed the great Varsity team of 1905 which included such great stars as "Casey" Baldwin, Gordon Southam and "Bull" Ritchie and which won the Dominion championship in sensational style. Dr. McPherson also played great rugby for Peterborough teams and has been a valuable assistance to the game here for many years, coaching Collegiate teams when the school first started to play football and also coaching O.R.F.U. teams here.

A Great End

Dr. Dick Sheehy was once picked by Mike Rodden for an All-Star Canadian football team and he earned such distinction by the dashing, fearless manner in which he played outside wing on a couple of great teams, first with Ottawa College and later with the University of Toronto. He was with Varsity when they scored that amazing last moment victory over McGill in the game in which three touch-downs were scored in the last five minutes and Varsity got the last and winning one on the last play of the game.

Sheehy was fast, a fine tackler and a great battler and deserves a place among the great ends of Canadian football.

These were not the only stars that Peterborough turned out to help other teams win championships. There was Frank Burnham who played in the scrimmage of the champion Varsity team of 1905, "Gamey" Stratton who succeeded Pete Campbell as quarterback at Varsity and proved another field general of the same type. Ross Laing who played fine football at outside wing for McGill, Ross Dobbin, Harry Rogers, and other players who gave a good account of themselves in fast company.

Ontario Title Won In 1905 By Peterboro'

(By Fred Craig).

The last time Peterborough won an intermediate Ontario rugby championship was in 1905, and that was a most interesting season, marked by the largest crowd up to that time that had ever seen a football game in this city.

The Petes returned to the intermediate wars that season after a trial flight in senior company the previous year, and they managed to win their group without any trouble. Brockville had won the Eastern Ontario title and the Petes were matched with the Easterners in home and home games, winning in hollow fashion. The first game was played here and the home talent scored 37 points while the visitors were blanked. They also won the second game at Brockville by 17 to 11.

There is an entertaining story about that game concerning that great hockey player, the late Fred Whitcroft, undoubtedly the finest exponent of Canada's national winter pastime Peterborough ever turned out. Whitcroft accompanied the team to Brockville and was on the sidelines during the game. The Brockville reporter had never seen the Petes in action before and knew nothing about the players, so every time any of the Peterborough players pulled off anything particularly good on the field the scribe would turn to the hockey star and say "Who's that?" And just as regularly the answer would be, "That's Whitcroft." The result was that when the Brockville story of the game got into print practically all of Peterborough's best plays were credited to a man who wasn't in the ball game at all.

Beat Dundas.

After disposing of Brockville the Petes found themselves drawn against Dundas in the Ontario finals and the Westerners were touted as one of the strongest intermediate teams that section of the province had ever turned out. They were just about that, too, and gave the Peterborough squad plenty of opposition, especially in the first game at Dundas, which wound up in a 4-4 tie.

When the Westerners came down to Peterborough for the second game rugby interest in Peterborough was at its peak and the result was that the largest crowd in the history of local football up to that time assembled at Riverside Park for the battle. It was tight enough for a while, but the superiority of the Petes gradually asserted itself and the final score was Peterborough 16, Dundas 2, and Peterborough were intermediate champions of Ontario for the fourth time.

Ottawa Rough Riders were the Quebec winners, and the Petes were ordered to play them a sudden death game in Ottawa for the Dominion title but the battle never materialized. The teams could not agree on officials, and after a lot of long-distance argument over the affair Peterborough declined to make the trip and disbanded, leaving the Rough Riders Dominion champs by default.

The Peterborough team of that year consisted of the following:

Back, Crough; halves, Crowley, Shaw, Mulhern; quarter, Gillespie, Walkey; snap, Hurtubise; wings, Craig, Dillon, Meagher, Macdonald, Gilbert, Regan.

Scenes From the Football Battlefront in In Montreal

There's football action a-plenty in Montreal these days as the three senior grid squads in the Quebec metropolis prepare for the opening of the eastern season. To the old standbys, McGill and the Cubs (last year's Indians), has been added the O.R.F.U. entry, the Nationals and optimism runs high in all three camps. Big reason for the university's bright outlook is seen at the RIGHT. It's Herbie Westman, formerly one of the college union's ace hoofers, who returns to the game this year to handle the kicking chores, the one weak spot in last year's otherwise powerful McGill team. At the LEFT is Danny Daniels, formerly with Toronto Balmy Beach in the O.R.F.U., who is expected to take good care of one of the outside wing berths in the Cubs' Big Four line-up. Ernie Hempey is the party in the CENTRE. Ernie will captain the new Nationals in the O.R.F.U. . . . in addition to looking after the flying wing job in the best possible manner.

Teddy Reeves Goes Poetic

In 1932 the influx of American players was causing consternation among Canada's more patriotic football people. It inspired Ted Reeve to peck the following from his mill:

'Twas at a southern college
On their graduation day,
And the dean, so full of knowledge,
Stood before the building grey;

And he hollered loud and freely
As he gave diplomas forth:
"Make a switch on Horace Greeley
And go north, young man, go north.

"For in the broad dominion
Up above our northern states
It is my firm opinion
Opportunity awaits.

"Their mines will need our engineers,
Our chemists and assayers.
And in their cities, it appears,
They need our football players.

"Yea, in that land of open space
And large untapped resources
Our graduates should find a place
From almost all our courses.

"They need you in their plants and woods
But mostly in their classes.
If you have really got the goods
To throw their forward passes."

Sleighs Were Out, Rinks Open When Petes And Montreal Last Met Senior Rugby Game

(By FRED CRAIG)

When the Orfuns trot out on the field against the Canadian National team in Montreal on Monday afternoon it will be the first time in almost 31 years that a Peterborough team has played in the metropolis.

It was in November, 1907, that the Peterborough squad which had won the Ontario senior championship that season encountered one of the greatest Montreal teams in history at the M.A.A.A. grounds on a Saturday when the thermometer was getting down close to the zero mark. The result was the worst trimming a Peterborough squad ever received, Montreal winning 72 to 9 but the one-sided score was not quite so bad as it sounds. Or put it this way, the Petes were a much better team than the figures would indicate and they were beaten not only by the admitted superiority of the Winged Wheelers but also by the conditions under which the game was played.

It was cold, terribly cold. When the Peterborough team arrived in Montreal that wintry November morning the sleighs were out, the open air rinks were doing a thriving business and everything in sight suggested it was the hockey and not the football season. The M.A.A.A. field had been scraped and the snow was in piles on the sidelines while the gridiron itself was more like a hockey rink than a football cushion. The Montrealers were prepared for the conditions with special cleats and a woollen covering for their boots that enabled them to get around on the slippery going without much trouble. On the other hand the Petes skidded and slipped all over the place and the wings found it almost impossible to get any footing when they went to make a tackle. The result was the speedy Montrealers who included in their lineup such track stars as Molson and Savage, Canadian Olympic men, ran wild all afternoon and the score piled up rapidly.

Some Funny Angles.

There were some funny angles to the game at that. Among the fans who accompanied the Peterborough team to Montreal was a former Peterborough player, the late Dr. Victor McWilliams who was then practising at Keene. He was in the grandstand waiting for the game to start and almost caused a riot when he offered to wager $50 that Peterborough would score the first touchdown. There was a rush of Montreal fans to cover his money and no wonder for the Montrealers had not only not been beaten during the whole season but their goal line had not been crossed for a single touchdown all year. The wager was quickly taken up, the kickoff followed immediately afterward and on the second play of the game Peterborough had a touchdown, the first scored against the Winged Wheelers all season and Dr. McWilliams had won his best. The break came when Hamilton on the Montreal backfield muffed one of Tom Colledge's long punts and the loose ball was dribbled over the Montreal line and dropped on for a touchdown and Peterborough promptly converted, giving themselves a 6 to 0 lead inside the first minute.

Then Montreal started rolling and if memory serves rightly they ripped through for a couple of major scores in the next five minutes and won as they pleased.

Incidentally and as a matter of belated justice the score of that long-ago game has for many years been wrong in the officials records, Not that it matters a great deal now or at any time for that matter but the Petes did actually score 9 points against Montreal that day, instead of the 6 with which they were credited. They managed to score a field goal on a penalty kick late in the game and then a rouge, and somehow or other those three points have got lost in the shuffle.

Admiral Sees Premier Fettered By Weakness

LONDON, Oct. 8—(CP-Havas).—Admiral of the fleet Sir Roger Keyes, one of the Conservative members of parliament who abstained from voting confidence in the government yesterday, today urged greater efforts to overcome weaknesses in national defence.

"There is no indication," he told interviewers, "that the government, constituted as it is, has the ability, or even the will, to make the tremendous effort to rearm and reorganize our national defence on the scale necessary to enable the prime minister to meet on equal terms with the dictators who have aspired to dominate the world by force of arms."

Rose oil produced in Bulgaria this year weighed over 3,700 pounds.

Oldest Grandmother

Mrs. S. Brown donated a gift of flowers with bulb container to Mrs. R. Mouncey, the oldest grandmother present, and Mrs. C. Braithwaite presented a gift to Mrs. Harold Taylor, the youngest grandmother present. Mrs. Edgar Carew contributed a piano solo for her mother's (Mrs. Harold Taylor) part of the program. Mrs. W. Smith read a poem "Keep A-Grinning." Mrs. L. Turner and Mrs. A. Nill sang a duet, "Believe Me if All Those Endearing Young Charms." Mrs. E. Sandercock arranged a yard stick and apple contest. Mrs. R. Mouncey read an article, "Contentment found only through age," and Mrs. J. W. Pacey read a story about the modern grandmother. Mrs. A. Nill gave a resume of current events during the past month.

won by Mrs. S. Waller.

Mrs. F. Nichol spoke briefly, thanking the members for a shower of birthday cards on October 3, her seventy-fifth birthday.

ROSENEATH

Grandmothers Are Guests of Honor

(Examiner Correspondence.)

ROSENEATH, Oct. 8.—Thursday was grandmothers' day at the regular meeting of the Women's Institute. Grandmothers played the piano and sang, two grandmothers presented two of their number with gifts, one grandmother arranged a contest where quickness of movement and steadiness of hand were required and all measured up, and one grandmother gave a resume of current events during the past month. All in all it was a successful program.

The program opened with Mrs. J. W. Pacey, convenor, presiding. Mrs. L. Turner played the opening number and all sang "When You and I Were Young Maggie." Mrs. Fred Sherwin donated a lucky chair prize.

We Are Pleased To Have

Jack Deadey
(END)

As Our Guest In Our Studio Tonight

We also will have on display tonight and all next week, photographs which have been accepted at the various Canadian, American and European salons, along with a general display of the latest work of the studio.

Everyone interested in seeing this display is invited to view this work that has been judged by the leading salon committees in the country for artistic composition and good workmanship.

Our Studio Is The Latest In Convenience and Comfort

CRIPPS' STUDIO

Directly across from Woolworth's 376½ Geo. St.
PHONE 3271

GRAFTON & CO. LTD.

CLOTHING MANUFACTURERS

379-381 GEORGE STREET
PETERBOROUGH, ONT.

Special Order Dept.

Time after time Grafton's make offerings that are new, startling, unusual–Now–for a limited time only–and solely to keep our tailoring staff employed we present this remarkable offer.

A SMART

FALL SUIT

(Including Extra Trousers)

TAILORED TO YOUR MEASURE

For 24.95

Scores of new patterns In splendid Tweeds and rich worsteds that leave nothing to be desired in choice of materials. You choose the Cloth and we make it up in whatever Style you want. Your Suit will be cut by hand to your exact measure, carefully fitted and expertly tailored. You will not only make a big saving in price, but you will have a Suit that really FITS. Come in to-day and let us show you.

MEET

Herbie Hendrie

In our store between 7 and 9 this evening. Any purchase gives you a chance to win 2 tickets to the football game between Balmp Beach and the Orfuns here on Saturday, Oct. 15th.

Good Luck Orfuns

P.C.I. RUGBY COLORS KNOWN ON ALL PROVINCIAL GRIDIRONS

Collegiate Wins Honors In Senior Competition During '37 Fall Season

The Garnet and Gray is a rugby color combination feared and respected on every high school gridiron in Ontario. And has been for many years. No secondary school senior football club in the province has a better all-around record in the fall pastime, and few have as good a name in the grid game as the Peterborough Collegiate Institute and Vocation School.

Year after year, the P.C.I. team—as it is known everywhere—has been marching into the rugby wars, with gallant grid gladiators, battling fiercely but fairly against all opponents to the tumultuous acclaim of hundreds of schoolmates bedecked with colors and thousands of city fans. Most of those years have seen P.C.I. teams winning everything in this part of the province, and often cleaning up in other sections. But in victory or defeat, the player have thrilled their followers with their clean, clever tactics on the field of play.

And last year, the local Collegians marched right through to the Ontario interscholastic championship to bring Peterborough its first Ontario football title in 30 years. It was a fitting climax to the long years of campaigning and marks a notable highlight in the history of local sports. A huge crowd witnessed P.C.I. win the title here at the Oval on December 4th with an 11-3 victory over Runneymede Collegiate, winners of the Toronto district senior schools. Despite a rival attraction, an O.R.F.U. playoff game here that same day at Riverside, the Collegians drew their biggest crowd of the year, and the fans were not disappointed.

Are Honored.

A fitting token of honor followed this championship when a civic banquet was tendered the champion club in the Empress Hotel. It was a noteworthy gathering of old and young athletes, with O.R.F.U. officers on hand. The school principal, H. R. H. Kenner, and the coach, H. L. Bamforth, spoke simply and modestly of the fine showing of their team, but others praised highly the P.C.I. victors.

Members of the provincial champions included: A. Clark, G. Clark, Creighton, Thornton, Leether, Johnston, Ascott, W. Turner, Kelly, Curtin, Csumrik, Craig, Diplock, Ward, Northcott, Parnell, P. Turner, Scriver, Dwyer and Elliott. This was the lineup that defeated Runneymede Dec. 4th.

Most of the regulars of the 1937 team graduated or left school at the end of the term, and Coach Bamforth is facing a herculean task in rebuilding his shattered machine. However, his 1938 squad started off the season last Saturday with a 14-13 victory in Lindsay and may round into another powerful outfit as the season advances. P.C.I. teams, under the eye of this experienced coach, have a habit of upsetting the dope. Most of the Garnet and Gray teams have been comparatively light, but fast and tricky.

Always Good.

It is nothing new for Peterborough school rugby teams to go into provincial playdowns. Repeatedly have they mopped up handily on all opposition in Central Ontario, and made good showings in playdowns. On more than one occasion they have been in Ontario semi-finals and finals, and they have given finalists some torrid battles before bowing out. Some of the playoff series between St. Mikes of Toronto and P. C.I. have been memorable football fights, with St. Mike's usually edging out a close win.

Three senior school coaches at P.C.I. have won undying fame in the school's history of rugby. C. S. Browne was for years the popular and efficient mentor of Collegiate teams and had considerable success. Former students and players under him still swear by the former coach. Ernest (Red) Legon followed in his footsteps and this former fiery P. C.I. player also had much success in coaching the Garnet and Gray teams. Many of his players are now members of the senior Orfuns, and these players will recall vividly the great series under Coach Legon when P.C.I. defeated St. Mike's here but lost by a point or two later in Toronto. Coach Bamforth has taken over the task in recent years and has met with great success.

Juniors Too

Fine junior squads have been the order at the Peterborough Collegiate, too, for possibly two decades now. Husky young boys have been encouraged to take up this manly sport for the sake of health and character building, and they have loved the game. The boys receive the best of coaching in the game's fundamentals by their teacher-coaches, and most of them later graduated to the senior squads. The various teachers have had a hand in the rugby picture at the Collegiate, not only the senior coaches.

Many stalwart and prominent citizens of Peterborough and other centres look back fondly on their rugby days at P.C.I., giving credit to the worth of this hard, clean sport as encouraged and taught here. The student body today is as strong behind P.C.I. teams as ever in support—and the Garnet and Gray rugby color combination remains one to be feared and respected on every high school gridiron in Ontario.

France Will Build Normandie's Sister To Hit 34 Knots

New York, Oct. 8 (AP)

A $60,000,000 liner, a sister ship for the Normandie, is planned by the French line ,Henri Morin de Linclays, American representative, said today on his return from Paris on the Ile de France. The new ship will have 250,000 horsepower, a speed of 34 knots and will make the trip between Havre and New York in four days De Linclays said. It is expected to be ready for service in 1941.

GOLFING FAMILY

LONDON—(CP)—The Whitcombe family attracted 1,000 spectators at Porter's Park recently. Father and son Eddie, lost to Reg., open golf champion, and Charles 3 and 2 in the morning, but won the afternoon round, 5 and 4.

Ontario Senior Interscholastic Champions

A classy P.C.I. grid team last year captured the Ontario senior interscholastic championship, bringing Peterborough its first football title in 30 years. The champions are shown ABOVE. Back Row, LEFT to RIGHT: Coach H. L. Bamforth, G. Clark, Csumrik, Duncan, Northcott, Scott, Sedgewick and Mascot Rogow; Middle: Leether, Ascott, W. Turner, Curtin, P. Turner, Mathison; Front Row: Thornton, Ward, Johnston, Kelly, Creighton, Diplock and Parnell.

(Examiner Staff Photo.)

Norwood Baptists Hold Chicken Dinner

(Examiner Correspondence.)

NORWOOD, Oct. 8. — Following the 52nd anniversary of the Baptist Church in Norwood, which was held on Sunday, the ladies of the congregation served a chicken dinner on Monday night. A large gathering from the village and district responded, and after ample justice had been done to the many good things a brief program was opened with a sing-song. Scripture reading and prayer was offered by the Rev. Mr. Walker of Lakefield. Musical numbers were given by a ladies' quartette from Park Street Baptist Church, Peterborough; Wesley Wildman and Russell Stevens of Norwood, and a solo, "In the Merry Month of May" by Mrs. A. R. T. Hill. Rev. C. C. Boyter of Park Street Baptist Church brought greetings to the sister church. The program was concluded by showing of films by Dr. Carlton, who has been in Norwood and vicinity for the last week, taking films of many interesting spots in and around Norwood. The picture showing the launching of the Queen Mary was also shown.

Sun Spots Highest In Past 68 Years

PASADENA, Calif., October 8.—(AP).—Whatever disturbing effects sun spots may have on the earth, the sun is just passing its greatest maximum of spot activity in modern times.

Records at the Carnegie Institution's Mount Wilson observatory showed to-day there have been more spots on the sun for the past two years than for any similar period since 1870.

"We were inclined to believe the maximum of the normally 11-year cycle had been reached in July, 1937", sdid Dr. Frederick Seares, assistant observatory director, "until last July and August came along. Now it apears that cycle curve will show a double maximum."

Some persons have attributed the world's unrest, including war and threats of war, and fluctuations in the stock market, to the spots.

Astronomers here, however, are content to charge disruption to telephone, telegraph and short wave radio broadcasts to the solar disturbances, and add a possible minor influence on the weather.

250-Year Church

QUEBEC, Oct. 8—(CP).—Canada's oldest church, the historic little Roman Catholic chapel of Our Lady of Victories, will observe its 250th anniversary with special services Oct. 23. Standing in old lower Town in the heart of Quebec's business district, the quaint, wooden chapel was erected in 1688.

Yesterday's Deaths

(By the Canadian Press.)

Fredericton— Most Rev. J. A. Richardson, 69, Archbishop of Fredericton and Metropolitan Bishop of the Anglican Ecclesiastical Province of Canada.

Vancouver—Julius Henry Griffith, 72, pioneer business man and one-time British Columbia Commissioner of the Boy Scouts' Association.

Springfield, Mass. — Mrs. Eliza Rose Gray Whiting, 92, one of the first to sponsor women's suffrage in the United States.

Four Senior Teams Swing Into Action On Monday; Orfuns Are Light Speedy Team

Four senior O.R.F.U. teams swing into action next Monday, Thanksgiving Day with the opening of the schedule. Peterborough Orfuns play the Nationals in Montreal, while Sarnia meets Balmy Beach in Toronto. It is a single schedule, each club playing one game in each of the other three towns. Top two teams then playoff in home and home games for the senior group championship. The schedule ends November 12th.

The champion Sarnia Imperials, despite the loss of Orm Beach — who was killed recently in an accident—will still be hard to beat. Coach Massucci has a heavy, powerful squad, with that great kicker and passer, Bummer Stirling, still sparking the team. Tony Golab is taking Beach's place and will be used at flying wing. Halves are Mike Hedgewick, Bernie Moros and Stirling. Arnie McWatters and Alex Hayes are quarterbacks. Ralph Burr is snap with Trepanier and Butler insides. Middle wings may be Fat Parsons and Mike Clawson; with Stevenson and Norris on the ends. Subs include: Geary, France, Schultz, Wickware, Woodcock, Living Kent, Eveland, Withers, VanHorne, Shanks, Hungerford, Ewener, Andrews and Mattingley.

Beaches Strong.

Coach Ponton has built up a fine squad in Balmy Beach this year and the Beaches and Imps are favored to playoff. There will be great rivalry between Balmy Beach and Peterborough as the latter club took a couple of players from the Ponton pack without asking permission, and feelings are strained between the clubs. Probable Beach lineup is: Flying wing, Sward; halves, Thompson, Lush and Manorek; quarter, Ab Box; snap, Taylor; insides, Barron and Harris; middles, Farley and Casson; outsides, Reynolds and Salter; alternates, Haigh, Hogan, Frizzelle, McCulloch, C. Box, Holden, Seymour, Hyslop, Shields, Hooper, Downward, McDonald, McGarry, Mumphries, Reid, Worman and Turner.

Coach Foster of the Montreal Nationals should field a strong club, too, having obtained the pick of last year's Montreal Indians and adding players from McGill and Queen's. It is a new club and not much will be known of it till the game Thanksgiving Day. Ferraro, 220-pound starry backfielder, and Hempey, Burns and Barnabe are all aces in the grid game. The lineup may be: Flying wing, Hempey; halves, Atchison, Mullins, Ferraro; quarter, Barnabe; snap, Ryan; insides, Fleming, Galley; middles, McLean, Burns; outsides, Hutton, Burton; alternates, Small, Riddell, Ferry, Davies, Bowden, Brockelhurst, M. Coughlin, Farha, Pilkington, Renaud, Rettie, Smith, Walker, Porter, Gillis and E. Coughlin.

Fast Squad.

Coach Bill Irwin of the Orfuns expects to trot out a light, speedy team with a good defence and an open attack. In its first start in senior company, the Orfuns' squad is an unknown with good possibilities. The possible lineup of the Orfuns may be: Flying wing, Harry Marsh; halves, Curly Krug, Mike Loucks and Johnny Shields; quarter, Eddie Murphy; snap, Herb Hendrie; insides Bill Irwin and Jim Lambert; middles, Al Winslow and Bill Flack; outsides, Leo Deadey and Don Hendren; alternates, Mick Magee, Don Crowe, Lloyd Grose, Gord McIntyre, Earl Spencely, Ross Plukinghorn, Pup Curtain, Chuck Kearns, Jerry Creighton, Bob Doll, Joe McNulty, Eddie Prete, Jack Deadey, Maurice Giardino.

Smart Footwork

In Any Game

Wear NEILL'S Shoes

Peterborough's Greatest Shoe Store, established in 1865. We are proud of our continuous record of serving satisfactorily our thousands of friends in this community.

MEET

Bill Irwin

In our store this evening between 7 and 9 P.M. Any purchase entitles you to a draw for two passes to the Balmy Beach vs. Orfuns' Football Game here Saturday, Oct. 15.

ONLY AT NEILL'S ARE SHOE FITTINGS VERIFIED BY X-RAY

R. NEILL LTD.

350-4 GEORGE ST. PHONE 325

Look at these **Low PRICES**

For Saturday Efficient Heaters

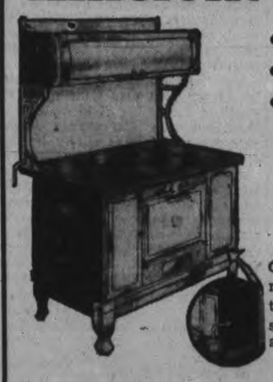

- They Cost Less
- They Look Better
- They Are More Economical

Console Circulation

Circulates Heat to keep all your rooms warm and cosy and beautiful walnut enamel finish. New spiral grates, at **44.50**

A Sherwood Range

For coal and wood. This new range embodies efficiency, beauty and economical operation. Nothing but high grade castings and blued steel are used in this range.

Full ivory enamel, nickel plated base and polished top. High warming closet and reservoir. Very special, at **59.95**

Kwik-Kook

Quebec style with oven. This combination heater and cook stove is very practical for use during cold weather. Has four hole cooking top, large oven, brick lined fire pot with spiral roller grates, enamel door and thermometer, at **29.00**

MEET

'Pup' Curtain

In our store this evening between 7 and 9 P.M. Any purchase entitles you to a draw for two passes to the Balmy Beach vs. Orfuns' Football Game here Saturday, Oct. 15.

Home Furnishing Co.

204-6 Charlotte St.—H. Florence, Manager

Over 30 Years In the Furniture Business in Peterborough

MEET

Ed. Murphy

in our store between 7 and 9 this evening. Any purchase gives you a chance to win two tickets to the football game between Balmy Beach and the Orfuns here on Saturday, Oct. 15.

ZELLER'S THRIFT CENTRE

To Complement Your Fall and Winter Wardrobe

BLACK
BROWN
POPULAR
SIZES

Expensive Looking! Low Priced!

You needn't pay a high price to get Smart Shoes! Zeller's Shoe Section features high-style fashions in suede—and suede and calf—at a price that fits into the modest budget. Note the smart styles sketched! Many others in the assortment at, per pair **2.95**

69c

Full Fashioned First Quality Hose

You'll be delighted with the way they wear. Pure silk hose in new Fall shades

New Dresses 3.98

There's a wealth of styles to choose from in this group of softly feminine sheer frocks. Dressy, long-sleeved models with novelty ornament trimmings. Colors: Black, navy, wine, green, brown. Sizes: 38 to 44.

1.49 Attractive Millinery

We don't have to emphasize the low price. It speaks for itself as a Money-Saver. The styles — trim and dashing—are numerous. Come in and see these lovely Felt Hats!

NEW FALL SCARFS

To brighten up your costume, and to keep your snug and warm — lovely colourful scarfs of plaid brushed cotton. Finished with fringed ends. Generous size. Colors: Black, White, Brown, Navy, Red, Royal **15c**

WARM STOCKINGS FOR YOUNGSTERS

Rayon and Wool Hose— Sizes 5 to 9½. Splendid for school wear! Warm and sturdy. Popular fawn shades. Pr. **29c & 39c**

MEN'S PYJAMAS

Warm flannelette. Popular bright patterns. Complete range of sizes **1.19**

BOYS' PYJAMAS

Of durable striped flannelette. Sizes 8 to 14 ..... **1.00**

MEN'S SHIRTS 1.00

"Supertex" Broadcloth Shirts —tubfast—in two styles: with two separate collars, or collar attached. Plain colors. Striped and novelty patterns. "Head and shoulders above the ordinary dollar shirt".

BOYS' SWEATERS

Sizes 26 to 34. Military style pullovers of brushed wool with zipper closing. Maroon. Royal Zeller-Priced **1.00**

For the Smart and Thrifty

WARM GLOVES 29c

You'll be delighted with the smart fashion details of this group of warmly fleeced gloves. Leather and embroidery trimmings, Boucles, Bengalines and Rayon Silks in the season's fashionable shades. Sizes 6 to 8.

LADIES' PULLOVERS 1.59

Pure Botany Wool. Boat-neck stylep ullovers—hand knit effects. Black, brown and high shades. Sizes 34 to 40.

RAYON SATIN SLIPS 1.00

Slim fitting, bias cut slips of lovely rayon satin—with lace and embroidery trimmings. Also tailored styles with embroidery and satin binding. Tearose. White. Sizes 32 to 44.

Ladies' Vestees

Popular for every lady. Colors of wine, black, brown, rust **1.00**

Flette Gowns

Embroidered at neck. Round and V neck styles. Short sleeve style **59c**

Ladies' and Misses' Winter Coats

TWEED COATS that will keep you snug and warm in cold weather. Warmly lined. Many are fur-trimmed. Colors: Grey, Brown, Wine, Green, Blue. Sizes 14 to 42 ..... **10.95**

FUR-TRIMMED COATS in the season's up-to-the-minute fashions! Tailored and dressy styles in heavy warm tweeds and boucles. Colors: Black, Brown, Wine, Green, Grey and Blue. Sizes 14 to 42 ..... **14.95**

Zeller's Limited Retailers to Thrifty Canadians

TWO DOMINION RUGBY TITLES CAPTURED BY PETERBORO TEAMS

Five Ontario Pennants Have Also Been Won By Teams In Peterborough's Rugby History

There will be a new crop of rugby fans this season, many of them attracted to the game for the first time because of the glamor that goes with entry into senior grouping. It might be well for the benefit of these football novices to remind them that Peterborough has had quite a history in O.R.F.U. competition and that teams from this city have had their share of rugby honors.

It may be a surprise to those folk who seem to be looking upon the gridiron game as a new thing to learn that Peterborough has captured four Ontario intermediate titles, one senior Ontario championship and two Dominion intermediate pennants.

In 1899 the Peterborough intermediates won the Ontario championship and captured the Dominion honors by defeating Westmounts of Montreal, the Quebec winners, 4 to 1. Two years later the Petes repeated this feat by coming through the O.R.F.U. race on top and then beating Quebec in a sudden death game at Montreal 17 to 9.

Three Wins in Four Years

In 1902 Peterborough won the Ontario intermediate honors for the third time in four years but on this occasion the Dominion title slipped out of their hands when they were beaten 8 to 0 by Quebec in a game played in three inches of soft snow at Montreal. 1903 was an unsuccessful year and in 1904 the Petes moved up to senior company for the first time and made a very good showing against the Toronto Argonauts. They returned to the intermediate ranks in 1905 and once more captured the O.R.F.U. title but did not compete for the Dominion championship with Ottawa Rough Rider II, the Quebec winners, owing to a dispute over officials.

1906 found the Petes back in senior company again and they had a fairly good season that was bettered in the following year when they brought their home city the first and only senior O.R.F.U. title. Two more years of senior football followed with little success, owing to the retirement or the absence of the stars that had carried on so brilliantly and then in 1910 there was no organized rugby at all. However in the decade the Peterborough teams had captured seven championships and been a prominent factor in the early history of the O.R.F.U.

Three Linemen With the Orfuns

Three rugged linemen of the Orfuns who will see action in Montreal on Thanksgiving Day when the Peterborough entry makes its initial appearance of the Senior O.R.F.U. schedule. ABOVE are shown husky Herb Hendrie, 200-pound snap, formerly of Balmy Beach, flanked on his RIGHT by Earl Spencely, scaling 175 pounds, and Eddie Prete, 174, both local gridiron products. (Examiner Staff Photo)

Petes Captured First Title In Rugby In 1899

(By Fred Craig)

Peterborough won her first rugby title of any kind in 1899 when the intermediate squad of that year not only captured the O.R.F.U. championship but went on to win Dominion honors by defeating the Quebec winners, the Montreal Westmounts, in a thrilling game and it is indicative of the march of time that of the whole squad which put this city on the football map at the close of the last century, only one player is now living in Peterborough.

He is Arthur J. McClellan of 599 King Street, and, by the same token, he was the hero of the game that brought Peterborough its first senior championship for the Petes were trailing 1 to 0 in a desperate battle at the Oval with a strong Westmount team when McClellan, about the smallest man on the Petes' lineup, picked up a loose ball near midfield and ran 50 yards for the touchdown that meant victory. Tries counted 4 points in those days, with two more added for converting and McClellan's dash was enough to win for the Petes.

The 1899 Champs.

On the Peterborough team of 1899 Al White played full back part of the time, and in several games J. J. McLeod, who was a physical director at the Y.M.C.A., played in that position. The half line was composed of Victor McWilliams, that great kicker Hal Burnham and Garnie Bell. At quarter back was Norm. Bell, with McClellan, who otherwise played on the wing line, also taking a whirl at the job occasionally.

The scrimmage game was in vogue then, and Peterborough had a notable trio in Rev. John Bushell, Archie Stethem and Frank Burnham, the latter destined to fill a similar position on the Varsity team some years later. The wings included Collier, who had played with Queen's; Bill Crowley, one of the greatest all-round athletes Peterborough ever produced; Bruce Rickey, A. A. Hollingshead, also famed as a hockey defence man in the days when the rearguard lifted the rubber the length of the ice, and Rollie McWilliams, afterwards mayor of Peterborough, and now a well-known citizen of Winnipeg.

Rugby was a somewhat different affair in those days. The games were played at the Oval, where no gate could be collected, the only way of getting any money being to sell tags to the spectators who were willing to buy them. The result was the club's funds were generally low and when travelling had to be done the players paid their own fares, or the better-off members of the club paid the expenses of other players not so well fixed.

No Armour Then.

There was none of the armour the 1938 footballers regard as standard equipment, no leather helmets, jointed shoulder pads, kidney pads or any of the rest of the protection the modern football gladiator carries around with him. No sir, the 1899 rugbyists wore a canvas suit more or less sketchily padded and let it go at that.

As for practice, about all that could be done at night was to try to run through plays on the wooden block pavement of the old wooden drill hall on Murray Street and keep in condition by roadwork.

Yet the boys managed to have a lot of fun and play quite a bit of thrilling football. The calibre of that Dominion intermediate champion team of 1899 is shown by the fact that they played an exhibition game at the Oval with the All-Star Irish rugger team that toured Canada and the United States that season, and in holding the tourists to a 16 to 3 score, made about the best showing a Canadian team made against the Irish. The game was played under British rules, and it was thanks to a wonderful field goal from the 40-yard line and at a most difficult angle by Hal Burnham that the Petes were enabled to score against the powerful visitors.

The Season's Games.

In their scheduled games that season the Peterborough team started off by beating the Ottawa Rough Rider intermediates in two straight games, 9 to 4 in Ottawa and 14 to 1 here, and then after a long wait were tossed in against the Hamilton Tiger Intermediates, the Western Ontario winners, defeating them in a gruelling sudden death game played at the Oval by 4 points to 2. Then Westmount, winners in Quebec, were ordered to play the Petes here for the Dominion title, and once again the homesters came through, largely due to the sensational run of Arthur McClellan, the only member of the winning team who now receives his mail in Peterborough.

Captain of the Orfuns

One of the best of the homebrew players on the Peterborough Orfuns' senior O.R.F.U. lineup this fall is Harry Marsh, 195-pound flying wing. Marsh, captain of the team, learned his football at P.C.I. and has been a big factor with the Orfuns the last several years. He is expected to make a good showing in senior company, his passing, tackling and secondary defence work being of senior calibre. (Examiner Staff Photo)

Collegiate Notes

STUDENTS COUNCIL ELECTION

Here is the 1938-39 Students Council: Let's salute them. President—Alex Young; Vice-President—Catherine White, Secretary—Marg. Westbye, Treasurer—Jim Sands.

Yes, indeed after all the speechmaking, the gala publicity stunts, the brain waves extraordinary, the victorious candidates face us—the winners with nothing left to be done. Nothing that is but carry out the pleasing planks they have presented in their platforms. Each of the eight candidates has been before us, starting with the presidents (potential) and going down the list to conclude finally with the presidents (still potential) making their final pleas. The Iskies climaxed the big show with a chorus singing a take-off on 'Alexander's Rangtime Band' and handing out book marks at the Assembly Hall exits. The group included Bob Graham on the clarinet, and singers—Jim Harvey, Olga Westbye, Elfie Saunders and Marg. Westbye. Well now 'tis over and may this column wish the now governing body all the luck and support that they certainly have earned.

FIELD DAY

One of the big sporting events of the school year, and certainly the one into which more students enter than any other, took place on Thursday afternoon at Exhibition Park. The program was originally scheduled for Wednesday but a rainy day (incidentally the only rainy day in two weeks) forced proceedings to be postponed until the first nice day. Fortunately Thursday dawned bright and clear. The list of events was large, the track fast, a large crowd present and everything was run off in quick time. Eliminations have been run after school all week in the jumping events in the pits beside the school. Orchids to all those teachers and others responsible for the fine success, and congratulations to the new champions Eleanor Craig, senior girls, Jean Carter, intermediate girls, Eleanor Pue, junior girls, Stroyan Leith, intermediate boys' Bill Hall, junior boy champion and Don Duncan leader in the senior class.

HERE WE GO AGAIN

The past week has been studded with the various re-organizations of P. C. I.'s assorted clubs. The bugle band which further on in the year will be a big help to our cadet corps called a meeting. A big crowd of prospective 'Clyde McCoys' turned out and it was decided to begin practices right away. It is hoped that the bugle band will be organized in time to play at our rugby games leading snake dances, etc. Also they could lead the parades of Collegiate fans over to Riverside Park from the School prior to games as one of the parties mentioned in their election speeches. The meeting Monday was under the direction of Wes. Graham who played the Bass drum in last year's band. Probably Noel Barr will take over the active direction of the band later on. The Camera club also got away to a fine start at their meeting Tuesday. This meeting, originally scheduled for Wednesday was put ahead to Tuesday due to the Field Day. A fine turnout of enthusiastic camera fans turned out. The officers elected at this meeting were: President—Warren Gamble; Vice-President—Mary Pierce; Secretary — Dave Rogers; Treasurer—Hugh Kenner; Committee—Barb. Richardson, Gord. Diplock, Bob Crocker, Mary Richardson, Doug. Quirt, H. Amys, L. Stewart. Mr. V. R. Henry presented the first moving pictures of the year on the school's newly acquired projector on Monday at 3.30 before a large crowd in the Assembly Hall.

The admission fee was 5c for those that could and gratis for those that could not. Gratis for us. The feature attraction was a film, recently released, centering around the great Croydon Airport in England. Extra attractions were an amusing film about the inner feelings of a dial telephone and a travelogue of South Africa rivers. May we move that these splendid and reasonably priced entertainments be continued throughout the year.

ONE AND ONE

P. C. I.'s two rugby teams got away to a good start last Saturday splitting two one-point decisions with Lindsay C. I. in the Scugog City. Our seniors pulled a close one out of the hat in the last two minutes of the game after having trailed almost from the start. The juniors under coach David and Jim Hall dropped a tough one to Lindsay juniors 13-12. They came out from behind twice but a Lindsay field goal near the last wound it up. The seniors showed a lot of power and plenty of potentiality despite their narrow 14-13 win.

Coach Bamforth, noted for developing fast travelling, hard running back-fields has one of the fastest this year and after they get over their nervousness they really will go. We can't find it in our hearts to agree with the Lindsay writer who says in part—"Lindsay's initiation into senior company was a bright one because they lost to a team which they will probably defeat next time out."

In our humble opinion The Garnet and Grey should have won handily with a little better luck. They had most of the play, made more ground through the line and had the best of the kicking. You can look for a lot of them in the very near future. Last Saturday the Lindsay squads gave P. C. I.'s two teams a good supper and it wouldn't be a bad idea to equal it with visiting squads when they come to old P. C. I.

FIDDLE FADDLE

Athough the news is perhaps a little in arrears at this late date, the girls of the school elected their Girls Athletic Association executive last Friday from among the list of candidates nominated last week. This executive to be in charge of all girls athletic activities for the coming year. Also the G. A. A. representatives—one for each form—were chosen. The list of executive follows: President — Jean Ottewell, Vice-President — Iris Whalen, Secretary—Barbara Richardson, Treasurer—Alice Gallagher.

What Students Council in the last ten years (Yes ten years—we ought to know) hasn't promised us the mosta and the besta in new songs. . . . According to that, Shine on Harvest Moon is still knocking 'em dead on Broadway. . . . The gym floor has been newly painted. . . . What popular coach chews his gum faster whe nthe opposition has the ball on our ten yard line than when it is resting comfortably at midfield. . . . In the election campaign we've been promised everything from ties in school colors to a date bureau. . . . Little Bill Hacle looks like a comer in P. C. I.'s backfield.

Eastern Ontario Champions of 1923

ABOVE is shown an old picture of the P.C.I. team of 1923, Eastern Ontario champions. Top row, LEFT to RIGHT: C. Woods, H. Chew, A. Neal, H. Ebbs, Coach C. S. Browne, B. Copping, A. Bookout, B. Craw, W. Rye and H. Cole; bottom row: L. Killaly, G. Pogue, O. Martin, B. Fraser, L. Henry, H. Young, F. Stevens, E. Outram, R. Thompson and A. Yelland.

Here is the Line-up for TONIGHT'S SALE

These Specials Good Till 10 P.M. Saturday,

Extra Heavy Aluminum Range Saucepan
Supreme 2 quart size 38c

Princess Aluminum
Eleven (11) different articles to choose from. Only 79c

NON-SCALD Kettle 85c Value 59c

Cylinder Night Latches — Complete with 3 keys. Good 1.10 value. Extra special ..69c

CAULKING COMPOUND

Grey and black in qts, ½ gals. and gallons. Black Gallons 79c. Ordinary value 1.05

Bamboo Lawn Rakes
Special for leaves 19c

MILL END 98c Per Gallon
Special House Paint for wood surfaces where you do not wish to spend much money. Colors Gray, green and brown.

ROTARY CULLANDER
9 inches high, 7 inches diameter at top. Strainer or rust resisting steel. Wood pestle. Special, each 59c

Food Choppers
A closed Chopper, medium family size 88c

Badminton Birds
25c each and up

Distributors For
A. J. Reach, Wright and Ditson, football, basketball and other athletic equipment. Special prices to clubs.

ALL GUNS and RIFLES During this Sale ..... Less 10%

Over-Under Shotgun
For Field and Trap Shooting
Simple construction, strongly built, yet graceful, perfectly proportioned and balanced, points easily, handles fast. Marlin special steel barrels, bored for evenly distributed hard hitting patterns. .12 gauge, takedown, hammerless. 30" barrel. Each 49.85

Marlin Automatic
6 shot, .22 calibre. Shoots long rifle only with greased bullets. Each 18.85

Marlin Sporting Carbine
30-30 calibre, beautiful rifle with smooth action 37.85

Roaster Special
Gray enameled, capacity, 9 lb. turkey, goose or roast, 7 lb. duck or pair 5 lb. chickens. Limited Quantity 98c

Resident Hunting
or Gun Licenses issued at Chown Hardware

MEET
Gord McIntyre

In our store this evening between 7 and 9 P.M. Any purchase entitles you to a draw for two passes to the Balmy Beach vs. Orfuns' Football game here Saturday, Oct. 15.

"GORD McINTYRE" specials not subject to Phone or C.O.D. orders after 6 p.m. nor delivery unlesswith other merchandise. COME! SEE! BUY! SAVE!

HUBERT CHOWN HARDWARE
417 GEORGE ST. - OLD EXAMINER BLDG.
WE DELIVER PHONE 729

TONIGHT
From 7 to 10 p.m.
WE WILL GIVE EACH CUSTOMER
1 Tie or 1 Pair of Sox
Value 55c
FREE
With Each Purchase of 2.50 or over.

MEET
Ford Loucks

In our store this evening between 7 and 9 P.M. Any purchase entitles you to a draw for two passes to the Balmy Beach vs. Orfuns' Football Game here Saturday, Oct. 15.

McWILLIAMS & CO.
391 GEORGE ST.

FOOTBALL SPECIALS
TONIGHT ONLY

WALLPAPER
These are some good bundles left over from our Anniversary Sale. Come early, they won't last long.... Roll 9c up

VARNISH TILE WALLPAPER
FOR BATHROOM AND KITCHEN
Many lovely styles in a range of beautiful colors. PER ROLL 24c

FREE
With 1 qt. of Old English No-Rub Liquid Wax 98c

1-Applier
This lamb's wool applier is good value and labor saving.
Old English Liquid Rubbing Wax Regular Qt. 1.35 Anniversary Sale price 59c

PAINTER'S SPECIAL
1—25-lb. Iron of Genuine Elephant White Lead.
1 Gal. of Pure Baden Linseed Oil.
1 Qt. of Pure Southern Spirits of Turpentine.
Anniversary Sale Price 3.97

CLEAN-UP SPECIAL
1—1½ lb. Hart Cleaner
1—1 lb. London Wax
1 Sponge
Reg. Cost 1.15
89c

FARM PAINTING NEEDS
SERVICE PAINT
An exceptionally good paint for the best protection when reduction of cost is necessary. White, cream, red, gray, green, brown for outbuildings, barns, fences, etc. ..... $1.69 Gal.

MEET—
Don Crowe
FROM 7 TO 9 P.M.

In our store this evening between 7 and 9 p.m. Any purchase entitles you to a draw for two passes to the Balmy Beach vs. Orfuns' Football Game here Saturday, Oct. 15.

Come in and fill out a UTILAC PREMIUM OFFER COUPON and receive 55c value for 25c.

Coleman Bros.
New Modern Premises
447 GEORGE ST. PHONE 617

TORONTO ARGOS STILL HAVE EDGE IN KICKING DEPARTMENT

Stiffer Opposition Expected With Ottawa Roughriders The Largest Stumbling Block

By GEORGE GRACE
Central Press Canadian Sports Writer

TORONTO, Oct. 8 — As another rugby season rolls around in the east the natural question that arises is "who will win?" And more pertinently: "Can the champions, in the form of Toronto Argonauts in the Interprovincial Union, hang on-defend their Dominion crown they captured last December?

Before they even get a chance to defenh their Dominion crown they have to come out on top in their own loop and that in itself should prove quite a feat. Not that the champs don't look as if they'll make it, but they had all they could do to get past Ottawa's Roughriders last year and the same task stands in their way this season.

In addition to the Roughriders, of course, are Montreal Cubs, the team with the ever-changing name, and Hamilton's always tough Tigers. However, with the Montreal squad weakened by the loss of most of its stalwarts to the rival O.R.F.U. team in that city and facing the necessity of rebuilding, and the Tigers also in a re-organization state, replacing their old standbys with young blood, it appears, from this distance, at least, as if the Big Four should be a case of Argonauts vs. Roughriders.

Band of Opportunists.

Well, what have Lew Hayman's champs got? In the first place they still have Mr. Hayman, which means a thoroughly drilled squad who may lose a lot of games, but at least they'll be lost on their merits. Lew's lads don't throw games away. But if the other side gets careless it takes them less than fractions of seconds to get in their and take advantage of favorable breaks. But even opportunists need plenty of good football to come down in front and the Scullers still have large quantities of that around.

The backbone of a championship team is still a good kicking offence. And there's no team in the Big Four that looks as if it will be able to match Argonauts in that respect. As regular hoofer they will again have Bob Isbister, and for relief Johnny Munro and Earl Selkirk. The latter two don't come under the heading of superlative kickers, but master Robert ranks with the best in the land. The difference a strong kicker makes was never illustrated better than in the exhibition Toronto city series game in which Argonauts were defeated by the Balmy Beach O.R.F.U. team. The score was 7-2 and the difference would probably have been made up if Isbister, out with a leg injury, had been in there to reply to the mammoth 60 and 70-yard hoists of the Beaches' Ab Box.

Isbister, of course, can do other things with a football besides kick it, and assisting him behind the line will be last year's stalwarts, Red Storey, Doug MacPherson, Art West, Teddy Morris, the Stukus brothers, Annis and Bill, as well as Munro and Selkirk. Morris will look after the flying wing position and his secondary defence chores and critics from the salmon-stocked Fraser to the equally salmon-stocked Restigouche, will agree that nothing more need be said of that job.

Those Brothers Are In Again!

The Stugus boys will gain alternate at quarterback, calling the signals and heaving those bullet-like forward passes that meant more than one big gain for the Scullers last year. Storey, MacPherson and Isbister are being counted on for big gains in line smashes and those Argonaut extensions, probably the team's most potent method of attack last year.

Hayman had counted on Jack Taylor, who had such sensational seasons with Argos four and five years ago, teaming with Art West to give him a couple of lads he could count on to pull off those surprise dashes of 25 yards and up, that usually spell touchdown. But the former Argo and Hamilton Tiger ace will be busy at McMaster university, where he has been appointed coach.

If the champions go places again this year they will have to credit some kind of an assist to Queen's. Johnny Munro, as mentioned, will be toiling in the backfield, where in addition to kicking and running he is expected to hurl forward passes in his best Queen's style. A dangerous style for the opposition, it might be added. With Munro on the double blue team will be Bernie Thornton, 60-minute outside wing player, whose accomplishments last exam. time bring a tear to the eye of Coach Ted Reeve at Queen's. Bernie is considerably better than fair on secondary defence and, with Annis Stukus, gives the champions two dependable placement kickers.

Problem At Snap.

Most of Coach Hayman's worries are about the centre of the line. Bud Lewis was expected to take care of the snapping chores but a knee that says "uncle" every few minutes will keep him on the sidelines until the middle of October at least. Taking his place will be Red Vail and George Hees, the latter a nifty at the job in the college loop a few years ago. Hayman is still trying out some of the younger players at the job however, and just who will look after the snapping for the season remains to be seen.

The line on either side still shapes up as a strong one, better on the offence than the defence. Jim Palmer, Len Staughton, Clary Burt, Art Evans and most of last year's reliables are back and the addition of new blood should give them plenty of strength up in front. The youth movement should have the added effect of stirring the regulars out of the lethargy some of them seem to have lapsed into since the crown was placed on their heads. Hayman has had his hands full getting some of his men to buckle down to work and the result was evident in their game with Balmy Beach.

The material is still there and preseason views are generally a trifle out of line with what happens when the checks are down, but it looks as if the main problem is for Coach Hayman to get that excellent material to function at its best.

Quartet Of Backfielders With Champion Argonauts

When the curtain goes up on the Eastern Canada football season today, this quartet of gridiron warriors will be fighting to keep Argonauts, Dominion champions, on top of the Big Four heap. LEFT is Bob Isbister, who throws a nifty pass, but more important, is the Big Four's No. 1 kicker. Next, in the inset, is flying wing Teddy Morris, whose knifing plunges and work on the secondary defence have stood out for many years. Of the bruising backfield type is Red Storey, next, who appears to be in for his best season with the champs. At the RIGHT, the fleet Art West, shifty ball-carrier, whose work in the open field last year played a big part in the Toronto team's march.

Shot Banded Duck

(Examiner Correspondence.)

HASTINGS, Oct. 8.—When hunting yesterday, Harry Noon, Percy township shot a banded duck in the lake near his farm. The band instructed the finder to communicate with an address in Washington, D.C. Mr. Noonan has complied with the request.

Vest His Downfall

PHILADELPHIA, Oct. 8 (AP)—A coat and pants which J. G. Boardman, state secretary of revenue, sent to a tailor were stolen. Boardman promptly forwarded the vest, reasoning that the thief might reveal himself by taking the vest, too. He was right. The vest disappeared and police charged an employee with the theft.

Toronto Argos and Varsity With Sarnia Imperials Called To Win Group Titles

By William Tyndall
In Star Weekly.

Football's in the air! For six weeks, eastern Canadian football coaches have been putting husky squads of young men through drills—moulding football teams to fight for gridiron supremacy in three groups. And today, the shrill cry of the referee's whistle officially opens the season.

All summer, the coaches have been planning their teams and studying others. They know who they must beat . . . who will have the weakest team . . . what new players have been added to the various clubs . . . and who the group winners will likely be.

Will Toronto Argonauts win the Big Four title again this year? Will Sarnia Imps continue to dominate the O.R.F.U.? And will Queen's University win the Intercollegiate championship?

To find answers to those questions, I talked to every major football coach in eastern Canada—three in Montreal, a trio in Toronto and one each in Ottawa, Hamilton, London, Sarnia, Peterborough, and Kingston. Each expert, many of them former football stars, predicted the final standing in the Big Four, the O.R.F.U. and the Intercollegiate.

What Experts Say.

Hang on to your bleacher seat, folks! Here's how the experts lined up the titles: Toronto Argonauts to win the Big Four championship; Sarnia Imps to take the O.R.F.U. title! Toronto Varsity to win the college crown! Argos to be eastern Canada champs again!

A few of the coaches declined to have their complete predictions indicated—a psychological reason, they pointed out—but in huddles they told me how they expected each team to finish, so that The Star Weekly football box might be tabulated.

First to take the stand was smiling Warren Stevens, coach of Toronto's Varsity squad. Sitting on a bench in the empty stadium, while footballs spiralled into the air, he tabbed Argos for the Big Four championship. "Sarnia shouldn't have much trouble winning their group," he continued, "and in our league I think Western is the team to beat."

Looking In the Crystal.

In the shadow of Western University at London, Ont., we chatted with husky "Bill" Storen, 29-year-old former U. of D. football star, who starts his third season as coach of the Mustangs. "I think Argos will win again," he drawled, "but they're gonna have a close call from Ottawa."

Sarnia was Storen's selection for the O.R.F.U. title, but he predicted a "photo finish" with Montreal Nationals and Balmy Beach giving the champions "plenty of trouble."

In his own group, the Western University coach picked his own squad last "because I've lost so many players it isn't even funny."

"Varsity should win the title," he concluded. With those words he went into a huddle on the back campus to figure out some new forward passing plays. "We love 'em," he confessed.

Deep in despondency was Ted "Moaner" Reeve, Queen's elongated football professor, "It's going to be awful this season," he cried, casting pleading eyes on the limestone buildings at Kingston, "S'help me, I've lost 10 of my best men."

Looking into his portable crystal, he discovered that Balmy Beach would win the O.R.F.U. title, Argos will nose out Ottawa Rough Riders in the Big Four and that "a high school kid by the name of Sward, playing for Beaches, will be one of the outstanding football stars of the season."

Varsity Probably Win.

Groaning, he returned to the intercollegiate problem. "Varsity will probably win the title," he sighed. "I'll be lucky to finish third."

Quiet optimism came out of McGill University where I talked to Doug ("Pop") Kerr, who is beginning his third season as coach of the Redmen. "Seems to me that Ottawa Rough Riders are the best bet in the Big Four," he said.

Completely confident, Alex. Ponton, husky-voiced master mind of Toronto's Balmy Beach eleven, showed that he has given careful study to the eastern Canadian football panorama to be presented this season. Quickly he ran off his selections, at the same time keeping one critical eye on the scrimmage taking place at Riverdale Park. "Ottawa to win the Big Four," he said. "They're more powerful this season. . . . Varsity, Western, Queen's and McGill, in that order, in the college group . . . and Sarnia's the team to beat in the O.R.F.U."

With a team voted solidly for last place in the O.R.F.U., Coach "Bill" Irwin, of Peterborough Orfuns, new entry in the loop, promises a well-balanced team.

The only playing coach in the east, aided by Gil Putnam, former Beaches and Sarnia grid star, picked the Big Four as Argos, Ottawa, Tigers and Montreal. "Argos have the best coach," was the cryptic remark.

Back to Montreal we went to talk to Hoddy Foster, coach of Montreal Nationals, new team in the O.R.F.U.

Take Big Four.

"Argos will take the Big Four title," he confided, "although Ottawa will make it tough for them. I like Varsity in the intercollegiate, followed by Queen's. Kingston teams always have a lot of the old college spirit and that helps win football games."

Coach Foster picked hiso wn Montreal Nationals to win the O.R.F.U. championship.

With new and bolder opposition like that staring him in the face, Art Massucci, former star on the University of Detroit backfield, has his Sarnia Imps tuned to perfection. This is Massucci's fifth year as master-mind of the Imperials. "It looks like a tough season," he told me as he watched 29 gridiron warriors go through their paces. "The longer you're in the coaching game, the tougher it gets."

Squinting at the men on the field in the late afternoon sunshine, Massucci admitted he had strengthened his team for this season. Selecting group winners for The Star Weekly, he picked Argos to win the Big Four, after Ottawa has "made it tough" for them and Tigers pulled a few surprises."

What the Coaches Think.

From Sarnia, I turned to Big Four coaches—a silent, taciturn group. Montreal enters the Cubs in the Big Four title hunt this season, with Johnny Macdonald, 31-year-old "sandlot" footballer, as pilot. He thinks Argonauts will take the Big Four crown again. He also feels that the "dark horse" will be Hamilton Tigers.

Hamilton Tigers might be dark horses, huh? I asked Jerry Brock, their new coach — he played for Cornell and Tigers — what he thought about that. "Argos will win our league," he said. "Although I figure we should finish in second place." In the intercollegiate, he expects Queen's to finish on top, followed by Western. Brock's O.R.F.U. selection was Montreal, Balmy Beach, Sarnia and Peterborough, in that order.

And what of the two coaches whose names have been selected to fight it out for Big Four honors? Ross Trimble, of the Ottawa Rough Riders, said it quickly, "Rough Riders! We're a lot stronger this year." In the college group, he ran off these names: Western, Varsity, Queen's and McGill. What about the O.R.F.U.? "Balmy Beach," he said, "are good this season. They should win the title."

At Varsity stadium, home of Argonauts and Varsity, Coach Lou Hayman, who has tucked two Canadian titles under his belt, was putting his dominion champions—Toronto Argos—through their paces. "I'll pick the O.R.F.U. and college games first," he smiled. "Sarnia Imps in the O.R.F.U., on their sound logical football, and Western University because they've reached the point where they should win the title.

Teams to Beat.

"The Big Four? Well, Ottawa and ourselves look like the teams to beat. The Rough Riders will be strong this season, but I think we can take them—though we'll have to give a little bit more than last year."

There you are, Mr. and Mrs. John Q. Public . . . the opinions of the 12 top football experts in eastern Canada. Perhaps you don't agree with them, or perhaps you do. The end of the season may prove how good the opinions were—or were not.

However, when you glance over their uncensored opinions, you discover many strange pre-season predictions. Like the fact that Sarnia was picked by seven experts to win, while one coach placed them third . . . and that half of the coaches picked Balmy Beach to finish third.

In the intercollegiate, there was more varied opinion, with each team being picked anywhere from first to last—except Toronto Varsity. And in the Big Four, three coaches picked Ottawa to finish first, while seven put them in third slot. Argos received nine votes to finish first, three to finish second. The "dark horse" was Hamilton Tigers.

Anyway, it was a lot of fun—and football's in the air. It's opening day, after weeks of practice and exhibition games. Will Tigers be a surprise? Will Argos repeat? Maybe Sarnia won't win again. What do you think?

XMAS 11 WEEKS OFF!
BE WISE – SELECT YOUR GIFTS NOW

This fine ensemble Bluebird Diamonds. Natural Gold ....
37.50

A large selection of Bluebird Diamond Engagement and Wedding Rings. From .....
15.00 Up

Gents' Fine Signet or Onyx and Initial Rings. Emblem or Stone Rings to your order ..
10.00 Up

The famous Bulova Watch for ladies or men. Newest patterns
24.75 Up

MEET
Harry Marsh
In our store between 7 and 9 this evening. Any purchase gives you a chance to win 2 tickets to the football game between Balmy Beach and the Orfuns here on Saturday, Oct. 15.

USE OUR POPULAR CREDIT PLAN
WARNE'S Diamond Hall
349 GEORGE ST. TEL. 880

Games Brought Into Your Home With Westinghouse Radios

THERE IS A MACHINE TO SUIT YOUR PURSE
Ken McCannan
ELECTRICAL SALES
140 Simcoe St. Phone 46 or 2177

7th Anniversary 7th
LUCKY SEVEN SALE

SEE OUR WINDOW
FOR – 7 – LUCKY PRIZES – 7

Thousands of Guaranteed VALUES

Meet
Leo Deadey

In our store between 7 and 9 this evening. Any purchase gives you a chance to win 2 tickets to the football game between Balmy Beach and the Orfuns here on Saturday, Oct. 15.

THE V. A.
SELKIRK MEN'S SHOP
325 GEORGE ST. WE DELIVER PHONE 2395

After the Game—

COME TO THE RUGBY PLAYER'S FAVORITE RESTAURANT

When you come in tonight for your snack be sure to meet Bill Flack. He will be here from 7 to 9 P.M. You may also be the lucky winner of the pair of tickets, for admittance to the first Rugby game of the season, Oct. 15 — Balmy Beach vs. Peterborough

DINE and DANCE AT THE ELITE

For A Snack Or A Full Meal
YOU WILL FIND THAT WE CAN PRESCRIBE TO YOUR TASTE—WITH DOZENS OF DELICIOUS DISHES.

From 7 to 9 p.m. You Can Meet Bill Flack
The Hard Hitting Plunging Linesman

ELITE GRILL
DINE AND DANCE
TELEPHONE 7

ORFUNS AND NATIONALS NEW TEAMS IN POWERFUL CIRCUIT

Men Behind the Orfuns

ALD. R. M. GLOVER — HUGH CAMPBELL
H. A. CRANFIELD — WALTER JACKSON

A large and powerful executive is handling the affairs of the new senior rugby team, the Orfuns, here this autumn. Officers represent local civic heads, manufacturers, business men and sportsmen of Peterborough. Among the active executive members are the four shown above: Hugh Campbell, Ald. R. M. Glover, H. A. Cranfield, club president, and Walter Jackson, business manager.

FORGOT THE BALL

BORDERTOWN, Australia. — Semi-final game of the Tatiara Football Association was delayed 15 minutes when it was discovered there was no ball on the ground. A hasty call to a nearby town produced one.

Edmonton Is Also New In Rugby Game

Like many a road show that tours the country, Canada's grid picture this year mixes the old and the young and in that way expects to retain the interest of Mr. and Mrs. Fan. "All the old faces and some new ones added," is an off-used bromide that usually brings in the customers, and while there's not much doubt that they'll turn up anyway for this year's grid feasts, much centres on the newcomers.

Three teams two in the east and one in the west, face the barrier for the first time this year. On the plains, Edmonton Eskimos made a four-team affair out of the Western Conference and the results have been satisfactory all round. The Esks have yet to win a game, but using the old assumption that "Rome wasn't built in a day," they are confident the team will give all comers a battle next year. They are even getting tougher this year as the season progresses, but like all new teams they didn't click right off the bat.

Takes Time

Somewhat the same as the case of Edmonton is expected to be that of Peterborough Orfuns, newcomers to the Ontario Rugby Football union. Not a great deal has been heard about this squad except the old "they'll be in there fighting," but it is not expected that, this year at least, they will furnish much opposition.

The O.R.F.U. lays claim to both newcomers in the east, the other one being Montreal Nationals, rounding out a four team loop that should cause many a furrow in Big Four brows as they get their share of public interest....and gate receipts.

Nationals' case differs from the others. Where they had to start from scratch and build up a team, with even the most ardent supporter realizing it takes a lot of time, the Montreal outfit had plenty of material to start with, and Sarnia Imperials and Toronto Balmy Beach, O.R.F.U. favorites, are in for a struggle when they meet the Nats.

Back on Aug. 15, when you were lying on some beach absorbing your vitamins, Nationals called their first practice, and on the roll were 15 players, who, the previous year had been the mainstays of Montreal Indians in the Big Four. Ten of those are still on the roster and with the addition of some of the stars from Westmounts, 1937 Quebec intermediate champs, they have a great line-up to start the season with. Instead of the new team, the Nationals, being the question mark, the old team, the Cubs (as last year's Indians will be known this year) are the unknown quantity in Montreal grid circles.

Mullins Shines

The new O.R.F.U. entry has played two exhibition games this fall, losing to Ottawa Rough Riders, 13-5, and scoring a 5-0 win over Queen's University. Brightest spot of the exhibition tilts probably has been the hoofing of Ray Mullins, who registered all the points in the game with Queen's. In a loop that contains Ab Box of Balmy Beach and Bummer Stirling of Sarnia you're under a handicap from the start without a reliable kicker, and Coach Hoddy Foster looks as if he has a better than average one to take care of the chores.

Also in the backfield and possessing ability to send the ball for a ride, are Ed Barnabe, Queen's alumnus, and Jimmy Riddell, a Westmount grad. They are expected to split the duties at quarterback, with Barnabe figuring in the passing and carrying the ball in line plays.

Buddy Atcheson, Doug Smaill, Britt Bowden and last, but by no means least, Johnny Ferraro, big chief in the Indians' camp last year, round out a capable backfield. At flying wing is the team captain, Ernie Hempey, another ex-Indian, and no stranger to O.R.F.U. company, in which he played for a couple of years with Balmy Beach.

Up in front Dave Ryan will throw around a lot of beef, a lot of chatter and a lot of ball as he looks after the snapping end of the business. There's no better anchor to build a line around in the Union than Dave. And quite a line has been constructed alongside him.

Varied Representatives

Alex Fleming, Stan Ferry and Charley MacLean will do regular duty at the inside posts. Fleming is one of the Big Four jumpers, while MacLean was rated one of the best inside wings in the college loop last year when playing for Ted Reeve's Queen's team.

Reading out from the middle of the line we come across the names of Tommy Burns, Bill Davies, Eddie Burton, Lenny Hutton, George Pigeon, Norm Rettie, and others that spell trouble in capital letters for the three other teams. Hutton, one of the country's outside wing aces, may be out of the first game with an arm injury he suffered against Queen's. Burns and Davies will bear the brunt of the line pluging duties, aided and abetted by some of the promising recruits, and if the recruits can show anything like Messrs. Burns and Davies, even Sarnia's renowned line will have its hands full.

Like Balmy Beach in Toronto, Nationals will not be favored with the best park in the city in which to stage their games. The Cubs and McGill will share Molson Stadium, while the Nats strut their stuff at Alexandra park. But the lack of a pretentious plant isn't worrying Mr. Foster's charges and with interest and enthusiasm in the O.R.F.U. seemingly headed for new heights this year, they expect to pull in more than their share of fans.

Trio Of Powerful Linemen

New faces will be the order of the day in the Ontario Rugby Football Union this year as Montreal Nationals and Peterborough Orfuns join Balmy Beach and Sarnia Imperials to make a four-team circuit. Most of the Montreal faces will be new to the O.R.F.U. clients, but not to the senior gridiron. Ten stalwarts were in the 1937 line-up of the rival Big Four Cubs (nee Indians). Here is a trio of linemen who figure to make the Toronto and Sarnia paths no bed of roses. TOP is George Pigeon and BELOW, Tommy Burns, LEFT, and Lenny Hutton.

BECOMING A HABIT

WOODHALL SEA, England — (CP)—Miss Diana Taylor, partnered with R. B. Weston-Webb, won the Central England mixed foursome golf championship here. She has won the tournament three times with different partners.

How Coaches Size Up Eastern Teams

Here's the final analysis of the predictions of the 12 major football coaches in Eastern Canada on the standing at conclusion of the football season this year. Positions were ascertained by awarding four points for first, three for second, two for third, and one for fourth:

BIG FOUR
1. Toronto Argonuats
2. Ottawa Rough Riders
3. Hamilton Tigers
4. Montreal Cubs

SENIOR O.R.F.U.
1. Sarnia Imperials
2. Montreal Nationals
3. Balmy Beach
4. Peterborough Orfuns

INTERCOLLEGIATE
1. University of Toronto
2. Western University
3. Queen's University
4. McGill University

For Eastern Canada title: 1. Toronto Argonauts, 2. Ottawa Rough Riders, 3. Sarnia Imperials.

The Stars Say . . .

By GENEVIEVE KEMBLE

For Sunday, October 9.

Sunday's horoscope holds auguries of a conflicting nature, with much prospect of mental activity, progressive ideas and proposals, but with certain frustrating or delaying influences to be taken into account. This might possibly be attributable to a bereavement or some other loss. But there are also promises or gain through property, sound investments or perhaps legal adjustments or agreements.

Those whose birthday it is may have a year of conflicting experiences, with much gain, increased or stabilized fortunes through investment or favorable litigation.

A child born on this day may have a sound and progressive mentality. At the same time it should be profound and analytical.

For Monday, October 10.

Monday's astrological forecast is for a day of mental pressure involving problems or perplexities that demand quick action. A rather devastating influence is shown, but it actually will be in the direction of progress and constructive achievements, and perhaps in unusual channels. Dramatic events or drastic moves seem imminent.

Those whose birthday it is may not complain of a year of monotony or lack of adventure. Astrological forces and faculties indicate adventures into many lines of progress and unorthodox experience or adventure.

A child born on this day may be brilliant and versatile, original and creative, but its tempestuous, reckless or passionate nature may lead it into strange adventures.

TAPPS LOSE OUT

WORTHING, England—(CP). — The eight Tapp brothers challenged Sussex Road School to an eight-a-side swimming team race at the annual school gala. The Tapps lost by 12 yards.

Because they "Have What It Takes" to Make Football Players, the Orfuns are Stars.

In the same way, Campbell's Dairy Products "have what it takes" to build athletes. Campbell's customers are assured as to the purity, richness, quality and vitamin content of milk, cream, butter, etc., from our plants.

Good Luck, Orfuns!

Telephone 2210 TO-DAY!

CAMPBELL'S Dairy Products

DRUG SPECIALS

FOR TONIGHT ONLY

See the First Game FREE

Win a pair of tickets to the Opening Rugby Game

Come in between 7 and 9 p.m. and meet

Joe McNulty

ASK HIM FOR A COUPON, YOU HAVE A GOOD CHANCE TO WIN ON THE LUCKY DRAW

Money Saving Values

PEPSODENT ANTISEPTIC — Reg. 50c size. 2 bottles 51c

LISTERINE TOOTH PASTE: Regular 25c ..... 2 for 26c

HALIBUT LIVER OIL CAPSULES—Special. 50 for 63c 100 for 98c

JERGEN'S LOTION—50c size and 25c. All purpose cream. Both for 43c

CASHMERE BOUQUET SOAP, 2 for 11c

NOXZEMA—83c size. Special 59c

HOT WATER BOTTLES — Guaranteed one year 39c

2 for 1 Specials

BORIC ACID—
Reg. 10c, 2 for 10c
Reg. 15c, 2 for 15c
Reg. 25c, 2 for 25c

EPSOM SALTS—
Reg. 10c, 2 for 10c
Reg. 15c, 2 for 15c
Reg. 25c, 2 for 25c

A.S.A. TABLETS—
Reg. 39c, 2 for 39c
Reg. 19c, 2 for 19c

A.B.S.&C. ..... 2 for 25c

SEIDLITZ POWDERS, 2 for 25c

TINCTURE IODINE. Reg. 35c, 2 for 35c

SHALIMAR PERFUME— Per dram 69c

DR. WEST'S TOOTH BRUSHES. Reg. 50c 33c

RUSSIAN OIL—40 oz. ....63c 16 oz. 33c

WE SERVE YOU WELL AND SAVE YOU MONEY

Elliott's REXALL DRUG STORE

HOPNE 15 — 393 GEORGE

Coaching Peterboro Orfuns

Doing double duty as coach and inside wing with the Orfuns this autumn, Bill Irwin, former star lineman with Balmy Beach, has a heavy load on his shoulders with the new Peterborough entry into senior company. Irwin is generally recognized throughout Ontario grid circles as a first-rate player and a clever rugby general — being righthand man to Coach Ponton of the Beaches for several years.

(Examiner Staff Photo.)

IN OUR STORE TONIGHT

As Our Guest

Ed. Prete

(Inside Wing)

Every Purchase Gives You a Chance to Win a Pair of Tickets for the Opening Game.

Make Playmor Your Headquarters For

- Football Equipment
- Guns and Ammunition
- Hunting Clothing
- Badminton Rackets, Birds Shoes, etc.
- Skiis, Ski Clothing
- Hockey Skates, Boots and Supplies
- Basketball Equipment

Your Football Team Is Equipped From Helmets To Shoes By

PLAYMOR SPORTS

"It Pays To Play"

172 CHARLOTTE - PHONE 3772

Football Specials Tonight at ROBT. FAIR CO. LTD.

Many of Autumn's Smartest Dresses Are of Wool

If you've worn wool for warmth's sake you'll wear it now for high fashion. If you've loved it for it's texture you'll adore it now for it's style details. Our collection of wool dresses for college and business girls include many new "Billie Burke's" are quite inexpensive .....

7.95 to 12.95

Kenwood Turf Coats

Are so immaculately tailored and have so much downright goodness to them it is little wonder they are first choice among the nation's younger set. The perfect insulative qualities of "live" Kenwood wool with its tightly interlocked sub-surface and shaggy nap is absolute assurance of warmth and wearability .....

19.95 to 25.00

MEET Don Hendren

In our store this evening between 7 and 9 P.M. Any purchase entitles you to a draw for two passes to the Balmy Beach vs. Orfuns' Football Game here Saturday, Oct. 15.

ROBT. FAIR & CO. LTD.

GRIFFIN AND ROCANO EXPECTED TO BRING TITLE TO OTTAWA

Ottawa Rough Riders Boast Powerful Line, Speed In Backfield On 1938 Team

By GORDON HEADLEY
Central Press Canadian Correspondent

OTTAWA, Oct. 8.—Undoubtedly a team of tremendous possibilities, Ottawa Rough Riders are looked upon as a distinct threat to Canadian football supremacy this year and a glance at their powerhouse line-up bears out this contention. The red machine won their last Big Four championship in 1936—after a lapse of 10 years—and this season experts predict they will have a lot to say about the eastern crown and the right to contest the Dominion title.

To begin with there's an entirely different atmosphere prevailing in the Riders' camp, and Coach Ross Trimble believes the team, once it gets underway, will prove one of the biggest obstacles and surprise packages of the year for Toronto, Hamilton, Montreal, et al. The team still boasts the heaviest tank corps in the country but Trimble has concentrated on developing a stream - lined backfield and has some of the finest material in eastern Canada to go about his task with.

Griffin the Ace.

Tommy Daley, a product of the city's high school gridirons, Stan O'Neill, Orville Burke, Andy Tommy, Jack Leore, Eddie Rocano, Wilf. Trembley and last, but not least, Murray Griffin, an outstanding ball-carrier and passer, comprise the list. Griffin, a star with Queen's university, is probably the pick of the lot at this writing but the back division is one that is certain to demand attention this season.

Two years ago Rough Riders lost out in that memorable battle with Sarnia Imperials for the eastern Canada championship and the red team has not forgotten it. Consequently it is fired with ambition to avenge that defeat and if it lives up to the form shown so far, has a great chance of doing so.

Griffin will balance the backfield while Arnie Morrison and Orville Burke have shown themselves capable of directing the team from the quarterback position. Morrison was the spark in Rough Riders' 1936 drive and his young understudy has proven himself under fire with his brilliant passing and running.

At secondary, Rough Riders have Cal Moore, Harry McCauley and Joe Zelicovitz to spill enemy ball-carriers, and Trimble couldn't have chosen a more capable trio. All are 60-minute men. McCauley and Zelicovitz have been with the club for several seasons while Moore came here this year from Sarnia Intermediates. All three are deadly tacklers and of the type that rarely cracks under pressure.

Powerful Line.

The capital squad is not worrying about the front trenches. There's power and more power in that front line with big Dave Sprague, Bunny Wadsworth, Colin Ross, George Fraser, "Tiny" Herman, Wank Ussher, Rick Perley, Tony McCarthy and Curly Moynahan facing the enemy. There isn't a line in the country that appears to have the power that's loaded into this collection of stars, and the secret of the team's success in the last four or five years lies in this starting line-up. Practically every team in the east has felt the sting of their smashing ground attack.

The one big question mark surrounding the chances of Rough Riders this season is their kicking department. They haven't a "Bummer" Stirling in their caste, but Eddie Rocano, Jack Leore and the ponderous "Tiny" Herman are out to make this season the best in their careers. Herman is the best placement-kicker in the Big Four but whether Rocano and Leore can match the tall, ground-gaining punts of other booters is a question that has yet to be answered. Rocano will be remembered as the boy who proved the kicking sensation of the east in 1936 and Ottawa fans are pulling for him to regain his old form and put the finishing touches to a powerful machine.

Great Plunging By Jack Baker

Jackie Baker, one of the best natured of mortals, put on his greatest plunging show, and one of the standouts in Big Four history back in 1927 when he scored two touchdowns against Toronto Argonauts in a line driving attack in which he accounted for two hundred yards himself.

Paper Tells It

His feat prompted The Hamilton Spectator of that October day to say:

"It is indeed seldom that any team, no matter what the opposition may be, uncovers a line offensive of the power shown by Jackie Baker, Brian Timmis, Glen Small, Eddie Wright and Frank McKelvey. All were outstanding but Jackie Baker, cyclonic in his charges, gave one of the greatest exhibitions of plunging this city has been privileged to witness.

"No actual count was made of the number of yards he progressed with his battering-ram charges but an estimate of close to two hundred yards would not be much off. It was almost impossible for Argos to stop the doughty Yellow and Black star, for he crashed repeatedly for yards and crowned his efforts with two touchdowns that were well earned. His was a remarkable demonstration of line-smashing, and he added to his glory by stone-walling his section of the line."

Coaches Great Rugby Machine

Coach Art Massucci of Sarnia Imperials has had great success in piloting his senior O.R.F.U. team, since coming to Canada from Michigan. Stressing a heavy squad with an ace kicker, his teams have rolled regularly through all opposition, and their loss to Argos in Eastern Canada playoffs last autumn came as a big surprise to many. He has lost Ormond Beach, a 250-pound star, this season, but will again field a powerful grid machine.

Four Aces In Ottawa Rough Riders' Hand

When Ottawa Rough Riders take the field against Montreal Cubs in the opening game of the Interprovincial Rugby Football Union season they will trot out confident of starting off on a trail that will lead to group and Dominion honors. And here are four of the outstanding reasons for their optimism. At the LEFT is Murry Griffin, former St. Michael's College and Queen's University player, who has been playing across the line for the past couple of years. Griffin is expected to pass the team to many a touchdown and has been sensational in exhibition games. Next to him is Harry McCauley, flying wing and secondary defence ace, powerful, effective and good for 60 minutes of play. Getting away a lengthy punt is Eddie Rocano, the man Coach Trimble is counting on to regain his form of two years ago and give the Riders a dependable hoofer, something they lacked last year. At the RIGHT, a veteran of the line, Dave Sprague, he of the high knee action, who is expected to, and probably will, go through opposing lines for his customary gains of 10 yards and up.

Buck Asselstine Toss Football Like A Baseball

(By Fred Craig)

Capturing the intermediate O.R.F.U. championship for the third time in four years in 1902, the Petes of that year led by Dr. A. W. McPherson as captain failed to go on and win the Dominion title, which had previously been captured by Peterborough in 1899 and 1901.

It was a fine team in 1902, too, one of the strongest that represented this city in intermediate company for it had a fast and clever blackfield and a sturdy wingline that backed up from nobody. A new recruit that season was "Buck" Asselstine, formerly with the Kingston Granites. Asselstine had one specialty that would have made him a star of the first magnitude if the forward pass had been in use in his day. He could toss that football around as if it were a baseball.

The Petes opened up the season by an easy victory over the Ottawa Rough Riders at Nicholls Oval, winning 28 to 0, much to the disgust of Hal McGiverin, well known Ottawa sportsman and afterwards a member of parliament who accompanied the Rough Riders to Peterborough. The Ottawa crowd did much better in the return game, holding the Petes to a 4-4 tie, thus winning the round by 32 to 4.

Win Over London

The final for the Ontario title that season was with the London the team with whom the Peterborough crowd had been battling on the field and in the committee room for several seasons and there was great excitement here when London were finally ordered to come to Peterborough for a sudden death game. It was their first appearance here, although the ePtes had made several trips to London and the local fans were anxious to get a look at the Londoners and more anxious to see them beaten.

They had their wish for Peterborough proved too strong for the visitors defeating them 12 to 0 in a game that drew a big crowd to Nicholl's Oval. That win gave the Petes the Ontario title and once more they were called on to meet the Quebec team for the Dominion championship, in a sudden death fixture at Montreal. It was late in the season and when the teams trotted out on the M.A.A.A. field they found three inches of wet snow blanketing the gridiron The conditions, however, did not seem to cramp the style of the Quebec champions who had a big heavy team and were right at home in the heavy going, winning 8 points to 0 over the Ontario representatives.

The Peterborough lineup was as follows: Fullback, Gordon Lee; halves, Hal Burnham, Dr. McPherson, Harold Armstrong; scrimmage, Jack Deannard, Tic Thornton, Gene Hurtubise, Tic Thornton, Buck Asselstine, Bill Meagher, Art Noble, Bruce Rickey and Bert Cameron.

Big Halfback

The local Orfuns in their grid opening in Montreal on Monday will be faced with the task of stopping big Johnny Ferraro, the Nats' 220-pound halfback. He hails from Cornell University, and has starred with Hamilton and Montreal in Canadian senior football ranks.

Buenos Aires, Argentina, will extend its subway to cover about 30 miles.

Trepanier Lightest Lineman In Senior

Sarnia Imperials are credited with having one of the heaviest lines in Canadian football.

The facts and credits do not coincide.

As a matter of fact, Coach Art Massucci points out, the Imperials boast (and they expect to be able to brag about it before long) of having probably the lightest inside wing playing senior football today.

Trip Trepanier, one of Windsor's football quintuplets on the Imperials, tips the beam at exactly one hundred and fifty-eight pounds.

And he is one of the newcomers the coach expects to make good in senior company.

Trepanier, fighting for a position where brawn is one of the main essentials, is not only hanging on, but he appears to be in line for a regular post within a year or two.

The answer to it is:
FIGHT!

Toronto's Milk Shed Suggested 75-Mile

TORONTO, Oct. 8 (CP).—Reduction of the area from which Toronto draws its milk was advocated today by Controller Fred Conboy as a means to reduce the price charged the consumer for milk. The smaller area would lower haulage and inspection costs thus resulting in a smaller milk price.

He said the board of control would recommend reduction of the area if the Ontario government will not take over the work of inspecting the herds from which Toronto receives its milk supply.

He said some of the milk delivered in Toronto was hauled 175 miles. He said a milk shed extending 75 miles from the city would be large enough. Five veterinaries were also employed by the city to inspect the herds.

Japan is warring on profiteers.

Britain is pegging milk prices.

Petes Won First Senior Game By Defeating Argos 19 to 2

(By Fred Craig)

The first senior game ever played by a Peterborough rugby team ended in a victory for the home squad. That was back in 1904, when after winning the intermediate title three times in the previous four years at was decided that it was time to go up into faster company.

So up they went and the schedule tossed them in against the Toronto Argonauts, the first game scheduled for the Exhibition Grounds here. And the new-comers from the intermediate ranks proceeded to climb all over the Oarsmen and win 19 points to 2 which it must be admitted was a nice start.

The lineup of the Peterborough team in that first senior victory was Back, Ernie Ford; halves, Morgan, Bill Crowley and Doc Shaw, the latter doing the kicking; quarter, Alex. Gillespie; snap, Frank Burnham; inside wings, Gene Hurtubise and Ed Dillon; middles, Bill Meagher and Ross Craig; outsides, Bruce Rickey and Bert Cameron.

In later games Chris Graham, Alex. Mulhern, Green and George Macdonald made their appearance with the Peterborough squad.

Unfortunately that flying start soon lost its impetus, for the Petes journeyed to Toronto soon after and were beaten 27 to 6 by the Toronto Rugby Club. Later in the season they made up for that reverse by beating the Torontos here 29 to 17, but threw their advantage away by losing to the Argonauts in Toronto 11 to 7. That left the three teams tied up in a knot and playoffs were necessary. Torontos defeated Argonauts handily and then disposed of the Petes in a sudden death game in Toronto by 21 to 8 and thus ended the first senior O.R.F.U. season in which a Peterborough rugby club was ever engaged.

To the Game—After the Game

THE Findlay "CONDOR"
A NEW STREAMLINED
COAL & WOOD RANGE

Obtainable also without reservoir; and with either high shelf or closet.

IT takes just one glance to see that the Findlay "Condor" is much more than just a new coal and wood stove—that it represents a new perfection in household comfort and convenience. The wonderful improvement in appearance, supplied by modern streamlining, is matched by an equal improvement in cooking precision and ease of operation.

A few outstanding features are:—
Brackets of high closet and shelf are behind leaving whole cooking top clear and available as working space.
Extra roomy firebox with large grate surface for better heating and quick baking—choice of deep or standard coal firepot—large wood firebox takes 24" wood.
All steel exterior with rounded corners—no projections, easy to clean as a china dish.
Large porcelain enamelled oven—always shining and fresh.
Quick heating reservoir (capacity 6½ gals.) with swinging spout faucet.
Tubular chrome handles that remain cool even with the hottest fire.
Choice of beautiful white or ivory porcelain enamel finish.
Roomy warming oven drawer—handy and useful.
Can be supplied with electric attachment of two 1000-watt elements in place of reservoir when latter is not required.

"Backed by 77 years of traditional Findlay quality"
COAL AND COOK RANGES
Priced from 32.00 Up
TERMS $1.00 A WEEK

MEET
Maurice Giardino
in our store between 7 and 9 this evening. Any purchase gives you a chance to win 2 tickets to the football game between Balmy Beach and the Orfuns here on Saturday, Oct. 15.

GOOD LUCK ORFUNS!
T. J. CAVANAGH
FRIGIDAIRE STORE
434 GEORGE TEL. 3075

For Every Fall Event
Flowers
•
Just Phone
578
•

GOOD LUCK ORFUNS!
SORENSON'S
ARGYLE ST.

THIS IS YOUR INVITATION
TO MEET
"Chuck" Kearns
(End)
IN OUR STORE
TO-NIGHT BETWEEN
7 AND 9 P.M.

AND TO SEE
SHOE STYLES
that win at any game!

MEN!
Attend the game in that aristocrat of Fall Footwear
THE SLATER SHOE
Styled to fit union made. Oldest in Canada since 1849.
Priced 7.50
Men everywhere appreciate good shoes and respectfully salute the name Slater's.

EXCLUSIVE TO
MAHER
SHOE STORES
338 GEORGE ST.

TOM COLLEDGE ONE OF GREATEST KICKERS TO DON UNIFORM

Gene Hurtubise Captained Senior Champs

(By Fred Craig)

With a Peterborough team just about to launch out into a campaign for the senior O.R.F.U. honors this is a good time to devote a little attention to the fact that a local squad of long ago succeeded in winning the coveted senior title. That was in 1907 and some of the features of that interesting season are still fresh in the minds of oldtime fans, particularly the gruelling battles the Petes had with the Toronto Victorias and that roughhouse affair at old Jesse Ketchum Park in Toronto when the late Lou Marsh was chased right out of the grounds by an infuriated Peterborough team after he had assaulted Bill Crowley, Peterborough backfielder.

Gene Hurtubise was captain of the Petes that season and a star kicker with the team was Tom Colledge, formerly of Trinity College School, a gentleman with a highly educated toe who did some of the finest drop-kicking that has ever been seen on a local gridiron. A sample of Colledge's skill in that department of the game was his feat in one match at Riverside of dropping three goals from the field, one from the forty-yard line.

Some Rough Battles

The Petes first O.R.F.U. game that season was against the Toronto Victorias who had Lou Marsh at quarterback, and the Petes won handily by 40 points to 6 in a game in which they played some very effective rugby and also found time to exchange punches with the pugnacious Vics. No quarter was asked or given along the wing lines that afternoon. The warfare was renewed soon after in Toronto when the second game was staged and that battle made the first one look like a peace conference. Victorias finally won by 26 to 21 after a struggle in which no holds were barred and the climax came when Lou Marsh who had been ruled off for rough play sneaked on to the field and as Peterborough were scrimmaging the ball stole up behind Bill Crowley and struck him in the face, badly injuring his jaw. Marsh then dashed into the crowd with half the Petes after him, jumped the fence at the Jesse Ketchum school grounds and disappeared.

Win At Lindsay

The Victoria victory made a third game necessary and it was scheduled for Lindsay on Thanksgiving Day and that day which saw Ernie Wilson and Peter Wallace win The Examiner senior and junior road races and Dave Hartley set up a new record in walking from Toronto also witnessed the defeat of the Victorias by 15 to 6. Lou Marsh was not in attendance and the expected fireworks failed to develop. Peterborough sent a big crowd of fans to Lindsay by special train and Joe Hay, then secretary of the O.R.F.U., who was in charge at the gate, told the writer afterward that the Peterborough supporters just asked two questions "How much are the tickets?" and "Is Lou Marsh here?"

Westmount of Montreal were in the Ontario circuit that season and they won the eastern group by defeating Kingston. They were the Petes next opponents and came here with the reputation of being a sturdy and clever bunch of footballers. However they failed to measure up to their advance notices and Peterborough won without a great deal of trouble by 25 points to 4 and thus became Ontario senior champs. The game was refereed by that very fine sportsman, Phil. Mackenzie of Montreal who came all the way here to officiate and refused to accept any pay for his services—a refusal that by the way nearly caused a couple of sudden deaths among local football executives who had never run across an official before who did not expect to be paid for his work.

The Montreal Trip

After winning the Ontario title the Petes went on for the Dominion honors and the story of their Montreal game is told elsewhere. However, it may be interesting to recall that Ottawa College, the intercollegiate winners, defaulted to Peterborough and the Petes in turn contemplated dropping out themselves which would have meant that the Montreal team, the Interprovincial titleholders, would have won the Dominion championship without playing a game. The Winged Wheelers did not want a title by default so they offered Peterborough $500 to make the trip. The ante was too tempting and accordingly the Petes decided to make the journey to Montreal. The rest is history.

Plan Field Day

(Examiner Correspondence.)

HASTINGS, Oct. 8. — The interscholastic track and field meet to be held in Norwood will be on the afternoon of October 19, it was learned yesterday. Havelock, Campbellford, and Norwood High School champions will contest for the Rork Ferguson Shield, won by Norwood the past two meets.

SPORTS -DAY BY DAY-

Digging Up the Local Dirt With the Odd Chuckle or Two

By CEC. PERDUE

TONIGHT, we toss out a football edition—and when we say "we", we mean the guys in the advertising, composing and editorial departments who worked on it. Lot of work to it and there ought to be a good amount of interesting rugby chatter dotting the pages. It is appropriate now as the grid season comences, and our Orfuns step up into senior company. We know the boys will, like the gee in the holdup, give everything they have—and we want to start 'em off with a bang. Some of the scribes say the best the locals can look for is the worst of it, but we dunno. A team that is unanimously picked for the cellar might—even in its first year—fool a lot of experts. And there is no one in the world who looks as natural as a fooled expert, is there? So we give you this rugby edition, and we hope you like it a lot.

* * * * * *

ORFUNS TREK to Montreal this week-end to open their senior O.R.F.U. schedule against the new Nationals. It is hinted abroad in German, Spanish and Greek languages that the Nats are tougher than two boarding-house steaks in a flop house. But fortunately we don't understand these languages. Just pig Latin and pigskin. Montreal is quite a town for French femmes, frogs' legs, peasoup, French femmes, night spots, cheap beer, swell scenery, French femmes, and lots of things. But especially French femmes. And our gridders are in training, too. So we hope the local huskies will keep their minds on football not femmes and such-like. Yeah, it's quite a town—and it ought to be quite a rugby game. Naturally, we will be on hand for the fray.

* * * * * *

As The Years Roll On

A GUY brought us a couple of clippings on oldtime football—well, not too old. One was from Toronto and said: "Argos' search for a drop kicker may be ended if Emmett Sheehy, who joined the team tonight, keeps up the performance of his initial appearance. Sheehy is a brother of Dick Sheehy, former University of Toronto, Argonaut and Ottawa player. He made an impression with both his catching and kicking, and the former St. Michael player may land a regular position on the Double Blue backfield. He is a good ball handler, fast on his feet and is a valuable addition to the Scullers' squad." Hi, Emmett, how about a free law defence sometime? The other clipping told of a local junior O.R.F.U. game, and this was our lineup: Ward, Sheehy, Mulholland, Browne, Turner, Johnston, Griffin, Ashmore, Currie, Clancy, McPherson, McClellan, Mahood, McIntosh, and Patterson.

* * * * * *

LOTS ON TAP TODAY, as the barkeep grinned. The paper may be held up to carry the local ball playoff final between Stratford and the Petes, and also to catch the World Series game. It's a big week-end, so folks can't complain of the paper going to press too early on Saturday. Two grid games here also, junior P.C.I.-ers playing Oshawa this morn and the senior Oshawa-Peterborough struggle slated for this aft. Pity the poor sports scribe who gets about two of the public holidays a year—the rest of the time having to toil while others loaf. Oh, well, let's not get into an argument over it! But this Thanksgiving Day is the busiest in sports we've seen here since back in '16 when we had to do 20 'rithmetic problems for skipping school and Uncle Theodore got the jug for skipping his conscription call!

* * * * * *

The Fans Felt Sorry

LACROSSE FANS in general around town last night were sorry there was no game for several reasons. They were sorry they missed a good scrap, they felt bad about the Wallaceburg club's tough luck in having to default, and they thought the Petes' win would have been sweeter had the club been forced to play. But it couldn't be helped—and everyone was both tickled at the title brought here, and convinced the Petes deserved it.

* * * * * *

BY THE LOOK of the weather this morning, it seems like a rotten break for the ballsters this aft. Wet underfoot and overcast above, we heard this a.m. that the Stratford squad were on the way here and the game would be played if at all possible. At this late date, you can't go on postponing baseball games on account of winter may set in or rugby club officials—who had turned to prayer to hurry along the ball series—might be stricken with high blood pressure. Or a vocabulary stroke that might prove fatal! The poor Petes had to await weeks on ice in frapped indolence as the O.B.A. remained faithful to its plighted —to the T.A.B.A.—indifference, so now climatic perversity sets in and where are we? (Who said "sitting atop a dictionary," who said that?) Alas, woe and woe.

* * * * * *

North Winds Do Blow

WITH A WAN WAVE, we turn to hockey for a breath of fresh air. The O.H.A. announces that playing certificates are now available for clubs who have paid their fees for the 1938-39 season. Series are: Senior "A" and "B", intermediate "A" and "B", and Junior "A", "B" and "C". Fees are $6 per team, but $5 extras for a new club. Send to Sec. W. A. Hewitt of O.H.A. at Toronto Maple Leaf Gardens. Gym workouts for various amateur clubs are starting now throughout Ontario, and more will be by the end of this month. No less than 270 junior candidates turned out at Toronto Ravina Gardens the other eve at the first Marlboro Hockey Club practice session. Junior clubs with artificial ice will be skating about two months ahead of our Colts.

* * * * * *

ALL CHURCHES should be represented at seven next Tuesday eve in the "Y" when the re-organization meeting of the Church Basketball League is called. Age limits have it junior under 20, juvenile under 17 and bantam under 15 by Jan. 1st, 1939. Should be at least three entries in each section, the loop falling down last fall after five good years. Just seven squads in instead of a dozen or more. Entry fee may be reduced this semester. St. John's juvenile winners of '37 may go into provincial O.C.B.A. playdowns, with all of last year's gang. Two of th rule changes in the O.C.B.A. came about indirectly from the intermediate "B" playdowns of '37, which St. Paul's won. The Assoc. secretary has power to appoint officials, and the home team now has only to give the visiting team three days notice of a game. First rule should save local teams expenses on referees, but second one may mean local cage crews would be forced to play midweek games away.

* * * * * *

DESE, DEM AND DOSE: We expect to have all the World Series game, if it's played, in today's paper—but not all the Petes' game, which starts so much later....Stratford gang arrived in town about eight this morn....The P.C.I. grid results today should be in this sheet....St. Kitts won the first of the Mann Cup finals handily and are favored to become Dominion lacrosse champs....Port Hope high school field day saw 26 school records broken day before yesterday; who says the modern degeneration?....Coach Bill Irwin of the Orfuns informed Canadian Press the other day: "We are just building this season and we're hoping for the best"....Coach Hoddy Foster of Montreal Nats had Ferraro and Barnabe tossing forward passes in Thursday's drill....P.C.I. rugby teams are idle now till the 22nd, when they play in Oshawa....Tony Graboski of HersheyB'ars—an ex-Oshawa puckist—is tying up with a Hershey sweetie this week-end....Jake Biddle and Tip Miller of Oshawa GM-men played with the good Stratford team of '34....War scare interferred with C.G.E. boxing workouts recently at the Armouries....POME: Our teams oft knocked upon the door, but couldn't crash Fame's Hall; this year the boys are making it, without a knock at all!

Eastern Canada's Greatest Kicker

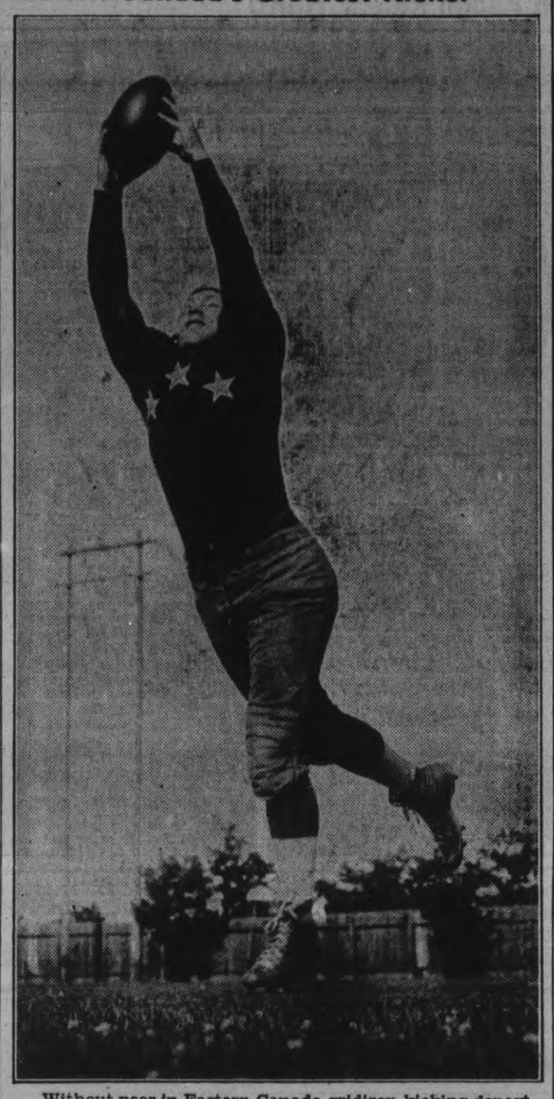

Without peer in Eastern Canada gridiron kicking department, Hugh (Bummer) Stirling year after year kicks rival clubs into submission with his educated toe. A St. Thomas boy, Stirling is not only the game's greatest hoofer but one of the best passers in senior ranks. He will again spark the Sarnia squad this season, his duties being heavier with the recent loss of a starry teammate, Ormond Beach.

Inside Sportin' Dope

BY A. WISE CRACKER

Mister Sporting Editor:

Well Mac, the 1st thing today should oughta be to congratulate the lacrosse fellows upon cleaning up the Ontario honors, although its tough all around that the final serious was wiped out by tragedy. However the Petes has earned all the applause the home folk kin hand out for the way they come through the toughest kind of schedule to grab the group honors and playoffs. Since way back about the 24th of May the boys has been in there swinging about every second nite or so and if they ever get to where they can't smell arnica and where they can look at themselves in the mirror and find they aint no more adhesive in sight on their maps they will begin to think something is wrong. Some of them people who is good at figures can dope out how many miles the boys has run during the 30 or more games they has played this summer.

A Tough Passage.

Anyway they come through 2 tough groups and trimmed a lot of strong opposition in convincing manner and they're real champs and entitled to all the nice things the neighbors can say about.

The lads oughta be glad the lacrosse wars is over. As for Mister Magee, Mister Loucks, Mister Crowe and Mister Creighton who now exchange the lacrosse jerseys for them flaming yellow uniforms the Orfuns is going to wear this season, they oughta find football just setting-up exercises after the lacrosse battles of the last 4 or 5 months.

The Orfuns Is Off

Our rugby team by the way Mac goes into action at Montreal Mond. which same is Thanksgiving Day. They clash with the Nationals which is led by Mister Johnny Ferraro and includes such celebrities as Mister Hempey and Mister Burns and a lotta other tough bimboes what has been battling in senior company for years and know all the answers. I aint going to call our lads to beat such a aggregation.

They don't rate to do so and they shouldn't but the Petes has been practicing faithfully, they got a lotta pep and fight and they're going out there Mon. to give every ounce they got. Here's hoping they let the Nats know they been in a football game.

Beaches Coming

Next Sat. we get a chance to look them over on the home lot when Mister Alex Ponton brings his Balmy Beachers to town. The B. B's claim to have 1 of the strongest teams that has represented them and in Mister Ab Box they have a 4 star performer what in himself should pack in the customers. Mister Box can hoof that pigskin a mile and in addition he is about the best forward passer that has been developed in Canada. We expect to see a record football crowd out there next Sat.

It Won't Be Long

Just a word about the baseball classick—the world serious. Right now it looks like the whole thing may be over before dark Sun. if it don't rain in New York for the Yanks has already walloped Mister Lee and Mister Dizzy Dean and it don't look like this young Mister Bryant has the kinda stuff to save the day for Chicago. At that the Cubs has been far from outclassed in either game. A few breaks in either contest might have reversed the result, but they wasn't forthcoming and it now looks like the McCarthyites is going to be the 1st club in history to win 3 world's serious in a row.

As to the local baseball affair, Mac, they aint much to be said this week. The lads was due to tangle with Stratford today and again on Monday and here's hoping they start in on Schoolmaster Craig where they left off on Schoolboy Mussel.

And now wishing all the customers a safe and sane Thanksgiving.

Sportfully Yours,
A. Wise Cracker,

City Carpetball

The City Carpet Ball Lague started off this week with only two games played owing to the desire of a new club to participate in this season's activities.

The list of teams are as follows: St. George's No. 1, Skip J. Douglas; St. John's No. 2, Skip W. Davies; St. Luke's No. 3, Skip J. S. Mason; St. Luke's No. 4, Skip C. Joyes; Trinity No. 5, Skip A. Parker; Trinity No. 6, Skip H. Gray; S.O.E. No. 7, Skip F. J. Parsons; S.O.E. No. 8, Skip B. J. Lemon; L.O.L. No. 9, Skip O. Lundy; B. E. S L. No. 10, Skip B. J. Rumary; B.E.S.L. No. 11, Skip W. Gracie; B E S L. No. 12, Skip A. Thomas; Fire Hall No. 13, Skip G. Gimblett, Sr.; Fire Hall No. 14, Skip A. Mason; Fire Hall No. 14, Skip W. Osborne; C.O.F. No. 16, Skip O. E. Grose.

It is anticipated that the league will get fully under way next week and that the schedule will be published as regularly as possible in this column every Saturday night with the results and standing appearing in the Wednesday's issue.

Should any dates be conflicting according to club rules you are requested to phone the secretary at 3067 that new dates can be arranged. It must be remembered that all games must be played within one week of scheduled date or forfeited to opponent.

Also all games this year will consist of twelve ends instead of 10 as heretofor. The following is the schedule for next week:

Tuesday, Oct. 11th—St. John's No. 2 vs L.O.L. No. 9; St. Luke's No. 3 vs St. Luke's No. 4; S.O.E. No. 8 vs B.E.S.L. No. 11; B.E.S.L. No. 12 vs B.E.S.L. No. 10.

Wednesday, Oct 12th—St. George's No. 1 vs S.O.E. No. 7; Fire Hall No. 15 vs Fire Hall No. 14.

Friday, Oct. 14th—Fire Hall No. 14 vs St. Lukes' No. 3; Trinity No. 5 vs C.O.F. No. 16; Trinity No. 6 vs Fire Hall No. 13.

First name teams at home.

Hastings Defeats Norwood Bowlers

(Examiner Correspondence.)

HASTINGS, Oct. 8. — Hastings ousted Norwood from the Trent Valley bowling loop playoffs for the second place at Norwood Friday afternoon to win the Tip Top Tailors Trophy and wind up the bowling in this area for the season.

Each town crew to a two-all tie after the first four games had been played. It was then decided that each team play one six-end game, with total scores to count, with the result Hastings came out on top.

Mussing Up the Maples

Three leagues started their bowling schedules at the Duffus' Alleys on Wednesday, six Westclox teams, 16 Quaker Oats crews and 12 Auto League squads, going into action.

Orville Martin of Westclox got the first 300 or better game when he hit 358 for high single. Ken Shadgett of the Auto Loop bumped off the best three-game total with a neat 756. In the latter league, Chrysler, Nash and Auto No. 1 whitewashed Graham, Dodge and Auto No. 2. The Ford gang turned in an 1,100 game to cop six points from Chevrolet, while Buick and Hudson tied with four each. Pontiac and Olds also tied with four each. Among the good individual scores were:

Ken Shadgett 756, Alex. Watson 726, Orville Martin 722, H. McKillop 716, Ken Jackson 700, W. Inch 683, A. Wilson 659, W. Pinn 649, M. J. Duffus 649, W. Naish 640, J. Detcher 629, F. Stanley 628, M. O'Neill 627, F. Wemp 617, J. Woods 607, W. Menzies 643 R. Evans 636, H. Webb 630, D. Walker 624.

Two Austrians spent 40 hours 51 minutes in a glider near Vienna, to establish a new flight record.

FACTS ABOUT FOOTBALL

How To Throw A Forward Pass

By LEW HAYMAN

The forward pass is used as a combination threat and ground-gainer. Even if fewer attempted forwards were successful than is now the case it would still be good strategy to try them. The threat of a pass keeps the defence guessing and contributes to your running game.

There are variations in the way passers hold the ball, but the two commonest ways are:

1. By layin gthe ball in the palm of the hand with the fingertips over the laces. The nose of the ball is up and the throw may be from the shoulder or back of the ear, following through across the body.

2. Some passers lay the ball in the palm of the hand, fingers on the lace, with the index finger behind the point of the ball, acting as a sort of guide for its direction. The hand is whipped from behind the ear, above and behind the shoulder.

Watch Footwork

The footwork of a passer is very important, for it gives him his sense of balance and helps in his follow through. For right-handed passers the throw is made off the right foot with the weight of the body on the same foot. As he throws he should step forward with the left foot in the direction the pass is to be made. Just as the ball leaves the hand the right foot should go forward, following through with the arm.

In directing the flight of the ball to the receiver, always try to throw a bit above and ahead of him.

In today's picture the passer is just about to let the ball go. Note how he is carrying out the basic rules I have just mentioned. Go over each point while looking at the picture. Also note that his head and eyes are up so that he can see any possible receivers and at the same time the opponents who may be rushing at him.

There are two types of forward passes, the spot pass and the optional, or choice pass. The spot pass is thrown to a predetermined spot and the onus is on the receiver to be there and snare the ball.

The optional, or choice pass, is thrown to any receiver who is uncovered. Spot passes are usually quite short, while the optional type is usually long.

Short and Fast

Short passes are usually thrown fast and not very far ahead of the runner, that is, with what we call, very little lead. The long passes are arched and should give the receiver plenty of lead. The passer should know just about how fast his various receivers can travel and

Ready to Pass

judge the lead he gives them accordingly.

The pass that gives the receiver a long lead must be thrown as the receiver makes his break for open territory, NOT WHEN HE GETS THERE. Most passers have a tendency to hold the ball too long.

In scanning the field for receivers throw to the first man you see uncovered. Try and keep all possible receivers in sight. Don't give the play away by continually looking at the man you intend to throw to.

That takes care of the throwing end of it. On TUESDAY we'll discuss the receiving end of passing.

Oshawa Wins Over P.C.I.

Oshawa gridders took an 18-7 C.O.S.S.A. victory over the P. C. I. second squad in a drizzle of rain this morning at the Exhibition Grounds before about a hundred fans. The classy visitors were trailing 2-0 in the first quarter but went ahead 5-2 at half-time and took a 10-7 lead into the fourth frame. They earned the victory on good all-around play, the P.C.I. boys being short on relief players and weakening in the last half. Hamilton turned in a good game for the losers and Ackford got off some neat kicks. Walker, Daniels and McLaughlin looked good for Oshawa.

Kicks by Ackford netted P.C.I. two points in the first. Oshawa blocked a kick in the second and McLaughlin skirted end for an unconverted try. A P.C.I. fumble on a kick put Oshawa in scoring position in the third and Walker went over for a touchdown, which was not converted. Later in the heat, P.C.I. pulled a long forward pass, McPherson to Taylor, with the latter crossing the line for a major. It was not converted. Daniels kicked two singles for Oshawa in the fourth, and Dionne plunged over for a try, which Daniels converted. The teams:

Oshawa—Flying wing, Mothersell; halves, Walker, Dionne, McArthur; quarter, Furie; snap, McLaughlin; insides, Davies, Branton; middles, McMillan, Brabie; outsides, Buchanan, Fisher; subs, Turner, Moynes, Daniels, McIntyre, Murphy Andrinovich.

P.C.I.— Flying wing, Chimenti; halves, Gillespie, Horton, Ackford; quarter, McPherson; snap, Dundas; insides, Welbourne, Hamilton; middles, Douglas, Graham; outsides, Taylor, Bullock; subs, Ainsley, Matthews, Cauley, Perry, Gracie.

Officials — J. Kirkwood and L. Thomas.

Balloons Get Away

LONDON, Oct. 8 (AP)—Two balloons, raised in a demonstration of London's air raid defence barrage, broke away from their moorings today and sailed across country, trailing their long steel cables.

Several score other silver-sided gas bags dotted London's sky to show the people how the defence forces proposed to keep enemy aircraft at a distance.

Several other ballons slipped their cables but they were captured promptly. One was captured after an army truck chased its dragging cable several miles.

ALLISS RESIGNS

LEEDS, England—(CP).—Professional at the Templenewsam golf course here two years, Percy Alliss, international golfer, is resigning because "my services have not been appreciated." He's looking for "more congenial work."

Derby County Everton Score Wins

LONDON, Oct. 8 (CP Cable). — Everton and Derby County, joint leaders of the English Football League, improved their position in games played today. The former edged out a 1-0 decision over Wolverhampton Wanderers and Derby won 3-1 at Brentford.

Results of games:

ENGLISH LEAGUE.

Division I.

Arsenal 2, Grimsby Town 0.
Birmingham 0, Bolton Wan. 2.
Blackpool 5, Chelsea 1.
Brentford 1, Derby County 3.
Everton 1, Wolverhampton W. 0.
Huddersfield T. 1, Aston Villa 1.
Leicester City 2, Liverpool 2.
Manchester U. 0, Charlton Ath. 2.
Middlesbrough 1, Leeds United 2.
Portsmouth 2, Sunderland 1.
Stoke City 3, Preston N.-E. 1.

Division II.

Blackburn Rov. 1, Sheffield U. 2.
Bury 0, Bradford 1.
Fulham 2, Millwall 1.
Luton Town 0, Tottenham H. 0.
Newcastle U. 4, Notts Forest 0.
Norwich City 2, Southampton 1.
Plymouth A. 1, Burnley 0.
Sheffield Wed. 3, Manchester C. 1.
Tranmere Rov. 0, Chesterfield 1.
West Bromwich A. 3, Coventry 1.
West Ham U. 5, Swansea Town 2.

Division III.—Northern Section

Barrow 3, New Brighton 0.
Bradford C. 1, Oldham Ath. 4.
Chester 5, Halifax Town 1.
Doncaster Rov. 1, Crewe Alex. 2
Hull City 0, Barnsley 1.
Lincoln C. 3, Accrington S. 0.
Rochdale U. 4, Darlington 1.
Rotherham United 4, Carlisle 0.
Southport 3, Stockport Co. 0.
Wrexham 2, Gateshead 0.
York City 2, Hartlepools U. 0.

Division III.—Southern Section.

Bournemouth 0, Cardiff City 0.
Brighton 2, Ipswich Town 0.
Bristol Rovers 2, Reading 4.
Clapton Orient 0, Watford 0.
Mansfield T. 3, Southend U. 1.
Newport Co. 2, Crystal Palace 0.
Northampton T. 2, Bristol City 2.
Notts County 1, Aldershot 1.
Swindon T. 2, Queen's Park R. 2.
Torquay U. 1, Port Vale 0.
Walsall 1, Exeter City 2.

GLASGOW, Oct. 8 (CP Cable). — Rangers forged to the front ahead of Celtic and Queen of South in the Scottish Football League today. The Light Blues played a 2-2 draw at Falkirk, while the Celtic-Queen of South match was postponed.

Results:

SCOTTISH LEAGUE.

Division I.

Arbroath 0, Raith Rovers 4.
Ayr United 2, Kilmarnock 2.
Celtic-Queen of South postponed.
Falkirk 2, Rangers 2.
Hibernians 3, Queen's Park 1.
Motherwell 3, Clyde 2.
Partick Thistle 3, Hamilton A. 1.
St. Johnston 1, Hearts 7.
St. Mirren 3, Aberdeen 1.
Third Lanark 4, Albion Rovers 0.

Division II.

Airdrieonians 3, Edinburgh C. 0.
Alloa 1, Morton 1.
Cowdenbeath 3, Brechin City 3.
Dumbarton 2, Stenhousemuir 2.
Dundee 5, East Stirling 6.
East Fife 3, Leith Athletic 1.
King's Park 11, Forfar Ath. 3.
Montrose 2, Dunfermline Ath. 3.
St. Bernards 5, Dundee U. 3.

ROSENEATH FAIR
October 13th and 14th
$2500 Offered In Prizes!
3 BIG RACES
200 - Special Prizes - 200
Featuring Baby Show, Dog Show, Clowns, Step Dancing, Old Time Fiddlers and Many Others
DANCE IN AGRICULTURAL HALL SECOND NIGHT OF FAIR. MODERN AND OLD TIME
"RUSS CREIGHTON" AND HIS MOUNTAINEERS
Admission to Grounds 35c and 25c Children under 10 Free

VISIT NEW YORK—INEXPENSIVELY!
Bristol Moderate Rates Save You Dollars To Spend For Entertainment
Pink Elephant Dining Room
FINE ROOM with Private Bath
$2.50 to $4 . . Single
$3.50 to $7 . . Double
400 Comfortable Rooms
One of the Best Locations in New York
Adjacent to the Magnificent World-Famous Radio City
HOTEL BRISTOL
129 West 48th Street NEW YORK
T. Elliott Tolson, Pres. • Joseph E. Bath, Mgr.

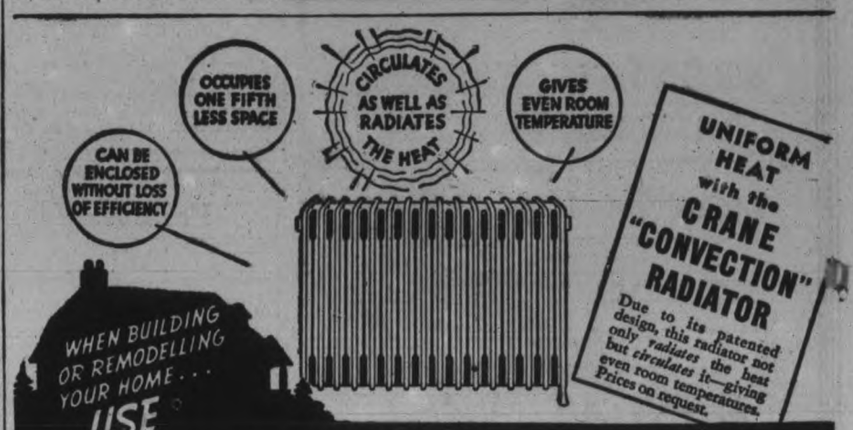

CRANE
PLUMBING & HEATING MATERIALS
CRANE LIMITED, 306 Front St., West, Toronto
Crane materials are sold by leading plumbing and heating contractors everywhere

YANKEES CONFIDENT THEY WILL END SERIES IN FOUR GAMES

Hatnett's Best Pitching Bets Failed To Stop Yankees Now Has To Gamble On Bryant

NEW YORK, Oct. 8 (AP)—The shell-shocked Chicago Cubs, beaten in the first two games in their home park, limped into huge Yankee Stadium today to renew the unequal struggle against Joe McCarthy's wonder team in the third battle of the World Series.

But New York was not visibly excited about the annual blue-ribbon baseball classic. The prospect was the stadium's 70,000 capacity would not be strained because the average New York baseball nut is convinced now that the Yankees will make it four straight, winding up with their third consecutive world championship Sunday night.

Gabby Hartnett, the locals point out, threw his two best bets, Bill Lee and Dizzy Dean, at the slugging American Leaguers in Chicago, and Bill and Dizzy got it in the neck. Today Gabby had to gamble on Clay Bryant, a nervous young newcomer to the big series, while his rival, McCarthy, could blast loose with Monte Pearson, a series veteran and a magnificent pitcher.

Shaken Badly By Sluggers

The Cubs were badly shaken by those home runs that Frank Crosetti and Joe DiMaggio hit to beat the courageous Dizzy in the second game, but they still were talking a lot of fight and contending in loud tones that the Yanks had been lucky stiffs. They felt yesterday's rest would do them some good, and they were confident that if Bryant could win today they would come back behind Lee to square the count tomorrow.

Impressed by the way Joe Marty slugged the ball in the second game, Hartnett announced he would keep him in centre field for today's game, at least. Marty, who replaced Phil Cavaretta, collected three solid hits and drove in all three Chicago runs.

Despite the Crosetti-DiMaggio outburst Thursday, the Chicagos went into today's contest with a slightly better series batting average than their vaunted rivals—.303 to 279. All except two of their 20 blows, however, had been singles.

Outstanding feature of the series to date, though, has been the Yankee fielding, particularly by Crosetti and Joe Gordon. Between them, they handled 31 chances in the first two games and put together four double plays to spike Chicago rallies.

Chicago fielding on the other hand, has been a big disappointment. Bill Herman's error in the first game enabled the Yankees to beat Lee 3-1 and the tumbling act put on by Bill Jurges and Stanley Hack, while they tried to grab a roller, provided the Yanks with two more runs in the second game, to win 6-3.

Features Of Second World Series Game

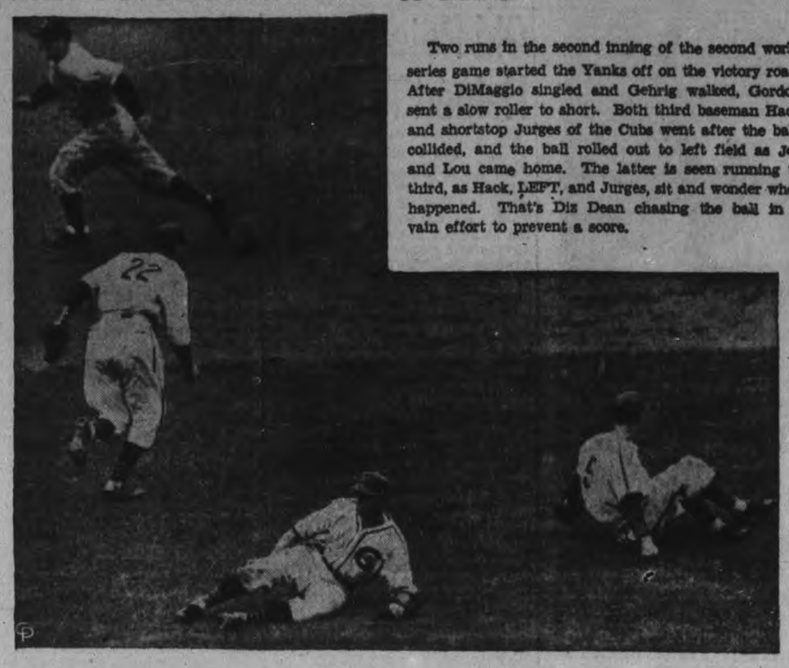

Two runs in the second inning of the second world series game started the Yanks off on the victory road. After DiMaggio singled and Gehrig walked, Gordon sent a slow roller to short. Both third baseman Hack and shortstop Jurges of the Cubs went after the ball, collided, and the ball rolled out to left field as Joe and Lou came home. The latter is seen running to third, as Hack, LEFT, and Jurges, sit and wonder what happened. That's Diz Dean chasing the ball in a vain effort to prevent a score.

Bryant Scheduled To Pitch For Cubs

NEW YORK, Oct. 8 (AP)—Subject of much of the hot stove oratory that agitates this town as the World Series moves in is Claiborne Bryant—Clay to you and you—who is slated for Chicago Cubs' mound job today.

Most National League rooters think he is a whiz but won't guarantee him against the Yanks. Bryant was better than fair at the Polo Grounds this year against the Giants. He chucked two shutouts, a three-hitter and two-hitter.

He is fast and contrary to rumor can throw a pretty fair curve. Ask the Dodgers. He twisted them into knots a couple of times.

YORKS DRAW CROWDS

SCARBOROUGH, England—(CP)—Winner of the English county cricket competition, Yorkshire's home matches this year netted $35,516, $664 higher than 1937, although bad weather ruined many gates.

O.R.F.U. Opens On Monday With Two Games

TORONTO, Oct. 8 (CP)—Remodelled in best 1938 style, the Ontario Rugby Football Union senior series stood aside today while the Intercollegiate and Interprovincial circuits paraded for the official season opening. The O.R.F.U. will have the stage to itself Monday.

No longer the lop-sided orphan of the east's football union, the Ontario conference will present for the first time a four-team league without Hamilton Cubs, its drawback in past years, and with Montreal Nationals and Peterborough Orfuns in their place. Sarnia Imperials and Toronto Balmy Beach complete the union.

The Big Four teams will more than break the stillness around the O.R.F.U. stadia as Hamilton Tigers against Toronto Argonauts, Montreal Cubs against Ottawa Rough Riders open the Interprovincial and Toronto against Queen's, Western against McGill the Intercollegiate. On Monday, Thanksgiving Day, the birth of a new, stronger, O.R.F.U. will be given official recognition with games at Toronto and Montreal.

Sarnia Still Big Team

The union's ruling force still is Sarnia Imperials, champions seven successive years, but the chance for an upset appears stronger than ever with Balmy Beach and Nationals fielding powerful, experienced lineups. Only Peterborough's new entry, debuting in senior company, is not conceded a chance.

Struck the hardest blow of any eastern team when giant Ormond Beach, star backfielder, was killed in an explosion at Sarnia last month. Imperials nevertheless rank as favorites to win an eighth straight title. They have offensive power, a capable line, swift backs and an outstanding punter—Hugh (Bummer) Stirling.

Imperials, who clash in Toronto Monday against the Beaches, will support Stirling with such stars as Mike Hedgewick and Tony Golab on the backfield, Fat Parsons, Mike Clawson, Trip Trepanier, Red France and Pat Butler on the line. For the end positions they have Ike Norris and Mike Stevenson.

Coach Art Massucci has placed the burden of directing the team squarely on his quarterbacks, Arnie McWatters and veteran Alex Hayes, by doing away with the huddle. No other coach has followed that move.

Strongest In Years

As conservative a coach as Alex Ponton admits the Beach club is the "strongest in several years' and that may be the tipoff that Balmy finally is primed for a successful attack on the Sarnia dynasty. Ponton will have three additions to last season's squad and he expects them to provide the necessary spark.

Teddy Manorek from Hamilton Tigers and Sammy Sward, injured before a game was played in 1937, give Balmy a degree of plunging power unequalled in Ponton's time. In Shelley Lush, up from high school, he has a fleet-footed youngster who may reach stardom this year.

Otherwise the team is much the same as has carried Balmy's blue and gold for some years. The veterans are headed by Ab Box, passing and punting star, and linemen Jack (Pooch) Taylor, Bob Reid, Paul McGarry, Bruce Barron and Gord Downward. Barry Gray, former University of Toronto quarterback, will call signals.

SPORT SPICE

By EDDIE BRIETZ

NEW YORK, Oct. 8.—(AP)—World Series Situation: The baseball mob hit New York yesterday like a hurricane...It blew in from the west by plane and special train to be in on the "kill" which everyone takes for granted will start at the Yankee Stadium today...Two down, the Cubs have their backs to the wall...The were a glum lot rolling east on their special...Unless the Yanks get too cocky, it looks as though they'll be the first team in history to win three world's championships in a row...Yanks figure they'll murder Clay Byrant's fast ball today, but some of them fear Bill Lee may be a bit tough in tomorrow's return engagement.

Even Chicago writers have quit on Cubs...Most of them predict the Yanks will do it in four straight...The Cubs haven't quit but they are mighty low...Gabby Hartnett was around his hotel booming that it'll only take one win to put Chicago back in the series, but nobody so much as looked up...Most tragic figure of the series so far is Dizzy Dean, who pitched himself one whale of a ball game (with nothing on the ball except cunning) for seven innings until those homers began to fall...Of course, there is only one nomination for hero—Frankie Crosetti.

World's Series Scene: Plenty of gossip around the hotel lobbies...Latest on the Brooklyn situation is that Burleigh Grimes is out, rain or shine, and that the only candidates to succeed him are Charlie Dressen of Nashville, Leo Durocher and Jimmy Wilson, the ex-Philly...Another story has Grimes going to manage a Dodger farm in the International League and still another sends him to Milwaukee to repace Alan Sothoron...Most of the talk on the Yankee special coming east had to do with Lou Gehrig actually shaking Joe DiMaggio's hand after Joe hit that homer in the second game...Insiders say it hasn't happened before this season...

Ford Frick, president of the National League, looks and acts jittery ...On the other hand, Will Harridge, head of the American League, looks plump and sassy...He's getting used to these American League victories...Paul Shannon, veteran baseball expert of the Boston Post, is the new president of the Baseball Writers' Association...

Women's Golf Enters Finals

OTTAWA, Oct. 8.—(CP).—A Toronto veteran of big-time golf whose heart is set on winning the Canadian women's golf championship and a 22-year-old Irish girl with one of the longest drives in the game meet here to day in the 36-hole titular match.

Mrs. F. J. Mulqueen from the Ontario capital qualified for the finals in a stirring semi-finals contest here yesterday against Mrs. J. B. Walker of Ayrshire, Scotland, and after being three down at the end of the 12th staged a sparkling comeback to win the match one up on the 18th green.

Her opponent in the 36-hole event which winds up the open tournament is Clarrie Tiernan of Dublin who ousted Jessie Anderson of Perth, Scotland, 3 and 2 in the semi-finals.

The games of the two finalists are as different as their appearances and personalities. Mrs. Mulqueen is a little woman with a quiet smile who poles out consistent tee shots, plays a steady but not spectacular short game, and is deadly on the greens.

Plump Miss Tierman is a laughing Irish girl with a booming drive which generally soars past the 225-yard mark.

The Toronto star has been Ontario women's champion but has never won the Canadian open.

Remember When—

(By The Canadian Press)

Charlie Conacher, young right winger with Marlboro Juniors, signed with Toronto Maple Leafs of the National Hockey League nine years ago today and quickly proved himself one of hockey's best all-time wingers. He retired last January due to ill-health.

Athletics Win First Game Of Mann Cup

TORONTO, Oct. 8 (CP). — St. Catharines Athletics need only two more victories to take the Canadian senior lacrosse championship over New Westminster Adanacs, but even if the Athletics get into deep water in the best-of-five series their supporters won't give up the ghost.

The Athletics have a breath-taking habit of finishing like young hurricanes, as they demonstrated last night in defeating Adanacs 18-11 in the first game of the Mann Cup series. Down 3-4 at the end of the first quarter, they tied the British Columbia team 6-6 by half-time and 9-9 at the three-quarter mark. Then Art Brown's great young machine stormed for nine fourth-quarter goals.

It's been that way right along with the A's who like nothing better than to tramp all over a defence when it counts. Orillia Terriers, who lost in Dominion finals to New Westminster Salmonbellies last year, thought they had St. Catharines on the run by taking the first game of Ontario Lacrosse Association finals. The Athletics got hot to win the round in three straight games—and got hotter every time out.

So there wasn't a whole lot of worry among the St. Catharines supporters in the crowd of 5,000 last night while the Adanacs stayed level. When Roy (Punk) Morton and Joe Cheevers got the Ontario club's attack going they knew New Westminster had to crumble.

George Urquhart put St. Catharines ahead 35 seconds after the start of the last period. Within a minute Morton had rattled in two more goals and after a single Adanac reply the Athletics went back to their wrecking. Billy Wilson banged in the 13th counter and Cheevers, Urquhart and Harry Green, big Indian star, followed him in quick order.

Morton scored seven times, Cheevers six and Lee was easily the best of the invaders' forwards, tallying four times. The rest of the scoring was spread over the two lineups.

Fights Last Night

(By The Associated Press)

Chicago — Ken Overlin, 163, Decatur, Ill., stopped Jimmy Clark, 153, Buffalo, N.Y. (4).

Hollywood — Georgie Hansford, 133¼, Los Angeles, outpointed Tony Chaven, 136, Albuquerque, N.M. (10).

Philadelphia — Leroy Haynes, 200, Philadelphia, knocked out Lloyd Clements, 192½, Pittsburgh (3).

Wrestling Last Night

Philadelphia — Bronko Nagurski, 213, International Falls, Minn., threw Jules Strongbow, 289, Oklahoma, 11.39.

North Bergen, N.J. — Joe Cox, 224, Kansas City, threw Rudy Duborn impresario of the Metropoli-

Kansas City Blues Even Up Series

KANSAS CITY, Oct. 8—(AP).—Because Kansas City Blues don't know when they are licked, they will play Newark Bears in the seventh and deciding game of the Little World Series here tonight (8 p.m., CST).

They were down twice to Newark, International League champions, in the present series, two to one, then three to two, but last night they squared it with a 4-2 victory behind the steady pitching of Marvin Breuer.

OPENING DANCE
Legion Hall
TONIGHT
JIM BLACK'S ORCHESTRA
Modern and Old Time Dancing
Admission 25c

DANCING
SATURDAY and MONDAY
CHARLIE WINN
His Trumpet and His Orchestra
ADMISSION 10c, LADIES FREE—DANCING 4 FOR 25c
ELITE COURT
"The Smart Place to Dance"

DANCING TONIGHT
Jerry Wooll AND HIS ORCHESTRA
RYE'S PAVILION
ADMISSION—MEN 10c LADIES FREE
TICKETS 4 FOR 25c
MIDNIGHT FROLIC
LAKEFIELD PAVILION
12.05 SUNDAY (MIDNIGHT)
MORGAN THOMAS
AND HIS 11-PIECE BAND FROM HAMILTON
GENERAL ADMISSION 10c DANCING 4 for 25c
This Dance is sponsored by the Management of Rye's Pavilion
MONDAY NIGHT
FOLLOW THE CROWD TO
RYE'S PAVILION
AND DANCE TO
MORGAN THOMAS
This will be your last opportunity to hear and dance to this famous band.
GENERAL ADMISSION 10c DANCING 4 for 25c
HERB PAYNE, Manager

HOLIDAY DANCE
Monday
YOUR LAST CHANCE TO DANCE TO
EDDIE STROUD
AND HIS MUSIC
at the
Summer Gardens

WE Invite you to Acquire the Bowling Habit
It's a Lot of Fun and Real Exercise
We Will Gladly Assist You Form a Bowling League
"Bowl For Health"
DUFFUS Recreation Academy
Telephone 840 16 Alleys

Regent
LAST TIMES TO-NIGHT
"UNDER WESTERN STARS"
Featuring
Roy Rogers - Smiley Burnette
7.00 and 9.00
SUNDAY MIDNIGHT ONLY - 12.05
EDWARD G. ROBINSON
I am The Law
Barbara O'Neil
John Beal
Wendy Barrie
Otto Kruger
Star of "A Slight Case of Murder" turns fighting prosecutor...to turn in his greatest performance....in the story they said was "too hot to handle!"
A Columbia Picture
SPECIAL HOLIDAY ATTRACTION
Also Tuesday – 2.30 - 7.00 - 9.00
LAUGH WITH JANE!
She's gone gypsy in a big way...and there's mischief afoot and fun ahead! There's romance, too, and rhythm 'round the campfire...and for extra-laughs, there's Borrah Minevitch and his famous harmonica cut-ups!
Jane WITHERS in RASCALS
The HAPPY HIT of the Season!
A 20th Century-Fox Picture with
ROCHELLE HUDSON
ROBERT WILCOX
BORRAH MINEVITCH AND HIS GANG
SPECIAL SHORT FEATURES

-SPECIAL MIDNITE PREVIEW-
To-morrow Night (Sunday) at 12.05
WHAT A YELL OF A LAUGH-HIT!
A gay governor chasing votes and co-eds! The world's only female fullback! Singing and swinging, dancing and romancing! Yeah man...that's fun!
HOLD THAT CO-ED
GEORGE MURPHY • MARJORIE WEAVER
JOHN BARRYMORE • JOAN DAVIS • JACK HALEY
GEORGE BARBIER • RUTH TERRY
DONALD MEEK • JOHNNY DOWNS
A 20th Century-Fox Picture
A 20th Century-Fox Production
Darryl F. Zanuck in Charge of Production
Directed by George Marshall
EXTRA! | CARTOON | PATHE PARADE | 2 REEL COMEDY
MOTION PICTURES ARE YOUR BEST ENTERTAINMENT!
Regular Evening Prices
CAPITOL
Tickets Now On Sale

HERE'S A REAL HOLIDAY TREAT!
THANKSGIVING DAY & TUESDAY—Daily 2.30 - 7.00 & 9.00
The Marx Bros. in ROOM SERVICE
with
LUCILLE BALL • ANN MILLER
FRANK ALBERTSON
They deserved each other—the Mad Marxes and the play whose movie rights cost more than those of any other stage production...AND-WHAT A BARGAIN!...Every dollar brought a laugh—and the cost ran into thousands. POSITIVELY THE SCREEN SCREAM OF A GENERATION!
An RKO RADIO Riot!
Extra! MARCH OF TIME
PRESENT THE STORY OF
CZECHOSLOVAKIA
PRELUDE TO CONQUEST
THE EDITORS OF TIME BRING YOU THE WHOLE DRAMATIC STORY BEHIND THE HEADLINES!
Evening Prices Will Prevail At Holiday Matinee
LAST TIMES TO-NIGHT — 7.00 & 9.00
Wayne Morris and Claire Trevor
—in— "VALLEY OF THE GIANTS"
CAPITOL

RUGBY TEAM OF 1901 CAPTURED SECOND TITLE

Petes Captured Second Title Beating Quebec

(By Fred Craig)

Peterborough's second Dominion title was captured in 1901 and it came strangely enough after the Petes had been beaten 27 to 6 by London in the Ontario finals. That seeming paradox is explained by the fact that the London team had the nerve to play a professionalized hockey player named Peel against the Petes and when the O.R.F.U. executive heard the news they promptly gave the Cockneys the air and named Peterborough Ontario champions.

That was a queer season all around. The Petes started out by taking the round from the Ottawa Rough Riders seconds, losing by a point in Ottawa and cleaning up in the second game here. They were to have met the Toronto intermediates in the second round but the Toronto crowd defaulted, leaving the local crowd in the finals against London, the Western Ontario winners. As stated London won the battle on the field but were tossed for a total loss in the committee room and the Petes were ordered to play Quebec, winners of the Quebec intermediate title, in a sudden death game at the M.A.A.A. grounds in Montreal.

Come From Behind.

It was a tidy battle, with Quebec leading 9 to 8 at half-time, but with the Petes coming strong in the latter stages to win 17 to 9, George Revell, Peterborough scrimmage man, starring by blocking two kicks and scoring two touchdowns.

Among the Peterborough fans who saw that glorious victory were R. B. Rogers, Harry LeBrun, Dr. Bradd, H. R. H. Kenner, J. A. Corry, E. A. Laverdure and A. P. Pousette.

The Peterborough lineup in the opening game of that season was as follows:

Back, Dr Andy Scott; halves, Hal Burnham, McPherson, Joe Picard; quarter, Chris Graham; scrimmage, Jack Deannard, Art Noble, George Revell; wings, Crowley, Dillon, Meagher, Rickey, Patterson, Anglesey, Rollie McWilliams.

Other players who figured in later games were Vic McWilliams, Norman Bell and Harold Armstrong.

Air services between Hong Kong, China, and Europe are being increased.

Peterborough's First Team In Senior O.R.F.U.

Back in 1904, Peterborough first ventured into Senior O.R.F.U. company and the team made a fine showing before losing out to the Toronto team. In those days, Peterborough fielded some powerful rugby outfits and many of the '04 bunch played on several winning teams. This squad consisted of: Back row, standing, LEFT to RIGHT—A. A. Hollingshead, E. Green, A. Noble, Gene Hurtubise, Doc Shaw, King Dillon; third row—Ross Craig, Bill Meagher, Geo. Morgan, Frank Burnham, Frank Bradburn; second row, seated—Chris Graham, Bert Rickey, E. S. Clarry, Bill Crowley, F. Clarke, Alex. Gillespie, B. Cameron; front row—Percy Gilbert, F. McGrath, A. Mulhern, E. Ford, Geo. Macdonald.

Night Football Held In Sarnia

(SARNIA)

Minor football, the growing grounds of future greats, received its greatest forward push in 1931 when the Athletic Park was opened for night football.

The greensward that had been closed to gridders when darkness fell, was now available at all times.

It was the greatest thing that ever happened to city league, intermediate and junior rugby in Sarnia's history.

Filled Big Need.

The Imperial seniors did their drilling in the afternoon and the Collegiate team raced through their paces after school. The city leaguers and the lower O.R.F.U. teams, with boys who were unable to get out during the afternoon, were forced to jump through hurried practices of short duration in unsatisfactory light.

Night Football.

Today Sarnia has a football field second to none in the country with lighting equipment that enables the juniors and intermediates to practice nightly and gives the city league an opportunity of playing out full games.

When the lights were officially turned on for the first time on the evening of September 18, 1931, fifteen hundred persons packed the park and saw the Wanderers defeat the Alerts 16-6 and the Cediems blank Point Edward 8-0.

Last Senior Game Was Played 29 Years Ago

(By Fred Craig).

The last senior rugby game seen in Peterborough was staged at Riverside Park on Saturday, November 6, 1909, almost twenty-nine years ago, when the Petes were defeated 10 to 5 after a hard battle with the strong T.A.A.C. team of Toronto, scoring a touchdown in the last quarter and almost pulling the game out of the fire.

During that season and in the previous year the Peterborough team had a considerable sprinkling of juniors in the lineup, due to the retirement of many of the veterans who had won the Ontario championship in 1907. The result was that although the team battled hard and came close on a number of occasions their winning column during the two seasons was decidedly meagre. They were facing strong opposition, particularly from the Toronto Parkdales, who were sparked by Jimmy and Art Dissette and George Barber, Olympic star, and T.A.A.C., who had Hal DeGruchy doing the kicking for them behind an exceptionally strong forward wall that included the well-known Babe Buckhart and "Minnie" McGiffin, afterwards to become famous as the "bad man" of professional hockey.

A Veteran Star.

A feature of those two last seasons of senior football here was the playing of the veteran Dr. McPherson, who started out as coach of the outfit and in both years was finally persuaded to don his uniform once more and get out on the half line. He made a valiant comeback and in several games almost grabbed the verdict single-handed.

In the last game of all, mentioned at the beginning of this article, he turned in a wonderful card against the strong Toronto outfit, who, aided by a lucky try early in the game, led by 10 to 0 going into the last period, and then were almost caught at the wire. It was a great effort by a great player who had performed wonders on earlier Peterborough teams and in the blue of Varsity.

Here is the lineup of that Peterborough squad who played the last senior rugby seen here for almost three decades:

Full back, Fred Craig; halves, Dr. McPherson, Will O'Brien, now a lawyer in Toronto, and Vincent Corkery (now Rev. Father Corkery); quarter, Allan Campbell; scrimmage, Stan. Ecclestone, Giroux and Thornton; inside wings, F. Hickey and F. Turner; middle wings, Frank (now Senator) O'Connor and Clarence Dickson; outside wings, George Lundy, captain, and Harvey Staunton.

Of these fourteen players only Dr. McPherson, Rev. Father Corkery and Craig, Turner, Hickey and Thornton are now residing in Peterborough.

Great Kicking Of Ben Simpson Old Peterborough Boy Helped To Wreck 1906 Season

(By Fred Craig)

An old Peterborough boy, none other than Ben Simpson, helped to wreck the 1906 senior season for the Petes. He was one of the stars of the Hamilton Tigers, and his great kicking and steady playing aided in handing the Peterborough team two of the worst trimmings a local rugby aggregation ever experienced.

The Petes had won the intermediate O.R.F.U. honors the year before and in 1906 they moved up to senior company, full of enthusiasm and encouraged by the fact that Art Poe, one of the immortals of Princeton legends, whose uncanny skill in drop kicking had enabled Princeton to defeat their Yale rivals, was an executive with the Quaker Oats Company here and was available to coach the team.

There was a rooters' club organized that season and among the songs they learned to sing was a parody on the then-popular John Dough number from the comic opera "The Gingerbread Man," part of the chorus of which ran something like this:

"In Nineteen—Six
They'll learn some tricks
From the original Art Poe."

Start On High.

The season started most auspiciously for the Petes travelled to Toronto for the first game and succeeded in defeating the Victorias of that city 16 to 7. The news of the victory aroused the town to a high pitch of enthusiasm which lasted only until the famed Hamilton Tigers blew in and a big crowd of fans gathered at Riverside Park, hopeful of seeing the Petes battle the invaders on even terms. It was not to be, however, for the Tigers, who included in their galaxy of stars such football celebrities as Sep Du-Moulin, Art Moore, one of the shiftiest halves who ever put on a cleated boot; Davie Tope, a great forward wall in which such giants as Wally Barron and Isbister, father of the Argos' great kicking half were prominent; two of the finest ends, Lyon and Marriott, the game has ever produced, and a brainy field general in George Ballard at quarter, knew and played too much football for the Petes. They won as they pleased by 37 points to 0, with Ben Simpson always in the limelight. In the return game at Hamilton history almost repeated itself, for the Tigers won by 42 points to 1.

Against the Toronto Argonauts the Petes made a much better showing against the Oarsmen whose lineup included such well-known players as Banty Russell, Flett and Sale. In the game here the Argos eked out a 13 to 7 win, while the fixture in Toronto was won by the Scullers 12 to 4.

Lose Last One.

The final game of the season brought the Victorias to Peterborough and this time the Toronto gang turned the tables on the home crowd, winning 23 to 14 in a game in which they came strong in the final period.

The Peterborough team of that season started out with the following lineup:

Back, Mulhern; halves, McWilliams, Gillespie and Ford; snap, Hurtubise; inside wings, Craig, Regan; middles, Meagher and Crowley; outsides, Gilbert and Crough.

Later in the season "Chubby" O'Connor, now Senator O'Connor of Toronto, Lou Leclaire, George Macdonald and Ed Dillon saw action with the Petes.

Only four of that gallant band of battlers are now resident here; Eugene Hurtubise, Detective-Sergt. Bill Meagher, George Macdonald and Lou Leclaire.

Argentina may establish educational programs to be broadcast by radio.

He's Back Again

When eastern Canada's college teams go into action the linemen of Queen's, Western and McGill will have one of last year's problems still on their hands—how to stop Don Mumford, ABOVE, plunging back with University of Toronto, and rated one of the country's best gainers last year.

RADIO PROGRAMS

The programs listed are printed as issued by the stations and are subject to change.

Saturday

(Afternoon E.S.T.)

5.00 P.M.
Judy and Lanny, WEAF
Trio Time, WJZ

5.30 P.M.
Mitchell Ayres' Orch., WOR
Kidoodlers, WEAF

(Evening E.S.T.)

6.00 P.M.
Kaltenmeyer's Kindergarten, WEAF
Messer's Lumberjacks, CBL
Spanish Revue, CBL

6.30 P.M.
Sports, WGR
To-day with Bob Trout, WABC
Blue Barron's Orch., WJZ

6.45 P.M.
Art of Living, WBEN
Songs For You, WABC

7.00 P.M.
Avalon Tune, WEAF
Message of Israel, WJZ
Celtic Ceididh, CBL
Saturday Night Swing Club, WABC

7.30 P.M.
Uncle Jim's Question Bee WJZ
Albert Pratz, CBL
Joe E. Brown, CFRB

8.00 P.M.
Quaker Party, WEAF
Johnny Presents, WABC
Jazz Nocturne, WOR

8.30 P.M.
Original Play, WJZ
Symphonic Strings, WOR
Professor Quiz (CBS) WABC
Fanfare, CBL

9.00 P.M.
National Barn Dance, WLW
Vox Pop, WEAF

9.30 P.M.
George Fisher's Whispers, WOR
Saturday Night Serenade, WJR

10.00 P.M.
Impressions, WOR
Hit Parade (CBS) WABC
Will Osborne's Orch., WJZ

10.30 P.M.
Concert in Rhythm, WJZ
Musical Hall CBL
Plantation Party, WOR

11.00 P.M.
Count Bassie's Orch., WABC
News, CBL
Francis Craig's Orch., WEAF

11.30 P.M.
Abe Lyman's Orch., WEAF
Red Norvo's Orch., WABC
Dance Orchestra (NBC) WJZ

12 P.M.
Chick Webb's Orch., WEAF
Sammy Kay's Orch., WABC

Sunday

(Morning E.S.T.)

11.00 A.M.
Alice Remson, songs, CBL
Christian Science, CFRB
Radio Pastor, CKCL
Walter Flandorf, WGN

11.15 A.M.
North-Western U., WOR
Neighbor Nell, WJZ

12 P.M.
Southernaires, WJZ
Silver Strings, CBL
Dr. Charles Courboin, WOR

(Morning E.S.T.)

12.30 P.M.
Radio City Music Hall, CBL
Tabernacle Choir, WABC
Round Table Discussion, WEAF

1.00 P.M.
Shakespeare's England, WEAF
Church of the Air, WGR

1.30 P.M.
And It Came to Pass, CBL
Men With Wings, WOR
Europe Calling, CFRB

2.00 P.M.
Let's Go Back to the Bible, WGR
R. C. A. Magic Key (NBC) CBL
Dinner at Aunt Fanny's, WBEN
Walberg Brown Strings, CFRB

2.30 P.M.
Kidoodlers, WEAF
The Farmer Takes the Mike, CFRB
Catholic Hour, CBL

3.00 P.M.
Everybody's Music, CFRB
Sunday Drivers, WEAF

3.30 P.M.
Rangers Serenade, WEAF
Second Guessers, WJZ

4.00 P.M.
Sunday Vespers, WJZ
Autumn Time Concert, WEAF
Benay Venuta's Orch., CBL

4.30 P.M.
The World Is Yours (NBC), WBEN
Texas Rangers, CFRB
London Calling, CBL
Benno Rabinoff, WJZ

5.00 P.M.
Metropolitan Opera Auditions, WJZ
Church of the Air, CBL
Cook's Almanac, CFRB

5.30 P.M.
Ben Bernie and All the Lads, WABC
Chamber Music (NBC), CBL
The Shadow, WOR

(Evening E.S.T.)

6.00 P.M.
Mitchell Ayres' Orch., WOR
Silver Theatre, CFRB
What Price Loyalty? CBL
Catholic Hour, WBEN

6.30 P.M.
Tale of To-day (NBC) WEAF
The World To-day, CBL
Sports, WGR
The Laugh Liner, WABC

7.00 P.M.
People's Platform, WGR
Hobby Lobby (NBC) WEAF
Benny Goodman's Orchestra, WGN
Popular Classics, WJZ

7.30 P.M.
Passing Parade (CBS) WGR
Seth Parker, WHAM
Melodic Strings, CBL
Fitch's Band Wagon, WBEN

8.00 P.M.
Chase & Sanborn Hour, CBL
Spy at Large (NBC) KDKA
Mercury Theatre, CFRB

8.30 P.M.
Say It With Words, WOR
Songs We Remember, WJZ

9.00 P.M.
Merry - Go - Round (NBC), WBEN
Shakespearean Play, CBL
Hollywood Playhouse, WJZ
Ford's Sunday Evening Hour, CFRB

9.30 P.M.
Familiar Music (NBC) WBEN
Walt. Winchell (NBC) WHAM
The Charioteers, WOR

10.00 P.M.
Goodwill Hour, WOR
Heidt's Brigadiers, WBEN
Rus Morgan's Orch., WJZ
National Forum, CBL

10.30 P.M.
Headlines, WABC
By the Sea, CBL
To be announced, WEAF

11.00 P.M.
Late News Flashes, CBL
Johnny Messner's Orchestra, WJZ

11.15 P.M.
Count Basie's Orch., WGR
Hugh Bancroft, organist, CBL

11.30 P.M.
Pendarnis' Orch., CFRB
Kinney's Orchestra WEAF
Serenade in Waltz Time, CBL
Blain's Orchestra, WOR

12 P.M.
Henry King's Orch., WGR
Martin's Orchestra, WJZ

Monday

(Evening E.S.T.)

8.00 A.M.
News Bulletins, CBL

8.15 A.M.
Breakfast Time Tunes, CFRB
Glen and Glen, songs, CBL

8.30 A.M.
Musical Tete-a-tete, CBL
Swing Serenade, WJZ

9.00 A.M.
Hymn Singer, WOR
Rich. Maxwell, songs, CFRB

9.15 A.M.
Family Man, WEAF
Montana Slim, WABC

9.45 A.M.
Amanda Snow, WEAF
Bachelor's Children, WABC

10.00 A.M.
Pretty Kitty Kelly (CBS), WGR
Mrs. Wiggs (NBC) CBL
Houseboat Hannah, WHAM

10.15 A.M.
Myrt and Marge (CBS) WGR
John's Other Wife (NBC) CBL

10.30 A.M.
Just Plain Bill (NBC) CBL
Hilltop House, WJR

10.45 A.M.
Woman in White (NBC), WBEN
Stepmother, WABC

11.00 A.M.
Mary Marlin, WJZ
Deep River Boys, WABC
David Harum (NBC) WBEN

11.15 A.M.
Mary Marlin, WJZ
Piano Jingles, CBL

11.30 A.M.
Big Sister (CBS) CFRB
Pepper Young (NBC) WHAM
Al Monica Mugan's, CBL
Real Life Stories (CBS) WGR

11.45 A.M.
Most of Life (NBC) WHAM

(Afternoon E.S.T.)

12.00 NOON
Kelly's Washtub, CBL
Vaughn de Leath, WEAF

12.15 P.M.
The O'Neills (NBC) WBEN
Kidoodlers, CBL

12.30 P.M.
Checkerboard Time, CBL
Let's Waltz, WGR
Time for Thought, WEAF

12.45 P.M.
Cobwebs and Cadenzas, WEAF
Farm Broadcast, CFRB
Our Gal Sunday, WGR
Toronto Trio, CBL

1.00 P.M.
The Goldbergs, WGR
Happy Gang, CBL
Singing Sam, CBO

1.15 P.M.
Your Matinee, CFRB
Vic and Sade, WABC

1.30 P.M.
Charles Murray, tenor, CBL

1.45 P.M.
Gospel Singer, WJR
Judy and Lanny, CBL

2.00 P.M.
Betty and Bob, WEAF
Long Branch Races, CFRB

2.15 P.M.
Arnold Grimm's Daughter WHAM
London Calling, CBL

2.30 P.M.
School of the Air, WEAF
Valiant Lady, WBEN

2.45 P.M.
Hymns of All Churches, WBEN

3.00 P.M.
Mary Marlin (NBC) WBEN
Navy Band, WJZ

3.30 P.M.
Pepper Young (NBC) WBEN

3.45 P.M.
Guiding Light (NBC) WBEN
Keyboard Arabesque, WABC

4.00 P.M.
How To Be Charming, CFRB
Backstage Wife, WBEN
Club Matinee, CBL

4.15 P.M.
Stella Dallas, WBEN

4.30 P.M.
Life Can Be Beautiful, WBEN
Four Clubmen, WGR

Radio Log

CANADIAN CORPORATION

	M.	Kc
CBL	551	840
CKCL	517	580
CBM		1050
CBO		880

COLUMBIA SYSTEM

WABC	349	860
CFRB	435	690
WJR	400	750
WGR	545	550

MUTUAL SYSTEM

WOR	422	710
WLW	428	700
WGN	416	720

NATIONAL (Blue Network)

WJZ	395	760
WHAM	261	1550

NATIONAL (Red Network)

WEAF	454	660
CRCT	357	840
WBEN	333	900

HE'S HERE!
The MIRTHQUAKE of RADIO!
Al Pearce
AND HIS GANG OF FUN-MAKERS
EVERY MONDAY CBL at 8 P.M.
Brought to you by the makers of GRAPE-NUTS

3 Used Car SPECIALS

These Cars Are Priced Very Low

1937 BUICK SPECIAL SEDAN EXCELLENT CONDITION $945

1935 FORD TUDOR $445

1934 CHEVROLET MASTER SEDAN $475

MEET
Earl Spencley

On our used car lot this evening between 7 and 9 P.M. You may be the one to win the draw for two passes to the Balmy Beach vs. Orfuns' Football Game here Saturday, Oct. 15.

Chas. H. Elliott
STUDEBAKER AND PACKARD DEALER
At
Fitzgerald's Coal and Wood Office
253 HUNTER W. PHONE 1300

CANADIAN DEPARTMENT STORES LIMITED

Saturday Night Football Specials

WIN TICKETS FOR NEXT SATURDAY'S GAME
We Want You To Meet
'Mic' Magee
Half—Peterborough Orfuns 1938
Who will be a guest at our store between 7 and 9 p.m. TO-NIGHT.
Perhaps you will win his Lucky Draw of 2 seats to the Balmy Beach-Peterborough Orfuns' Game to be played here Saturday next.

Extra! Linen Hankies
Men's—White Irish Linen finished with narrow hems. About 17" square. Special, each 9
Women's — White Irish Linen hemstitched hems about 10" square ... 6 for .25
—Main Floor, C.D.S.

Flannelette Gowns
Cosy white flannelette gowns, short sleeve, V neck with embroidery and shirring trim. Regular size. Special, each .59
—2nd Floor, C.D.S.

Boys' Windbreaker Suits
Extra! Regular 3.95
A practical, warm outfit, consisting of Windbreaker with full zipper front, and one pair of regulation longs. In all wool tweed materials. Sizes 26 to 34. Special, suit 2.49
—Main Floor, C.D.S.

70 x 84 White Flannelette Blankets
Warm all white flannelette blankets. 70 x 84. Doubly whipped. Special, pair ... 1.79
—2nd Floor, C.D.S.

EXTRA! Chicken Fryer
Of rolled steel with self basting cover and ivory colored handle. Diameter 9¼", height including cover, about 4¼". Special, each .... .29
—Basement, C.D.S.

Seconds & Samples In Boys' and Youths' Boots
All full grain leather with sewn and nailed leather or rubber soles. Boots or oxfords. Sizes 11 to 13, 1 to 5½. Pair 1.59
—Main Floor, C.D.S.

EXTRA! Rug Remnants
Useful and attractive pieces in good quality axminster and broadcloth. 1 yd. to 1½ yds. long. Special, each 1.98
—Basement, C.D.S.

Enjoy every exciting minute of the big games
Tune in with the new 1939
RCA Victor RADIO
"Electric Tuning for All"

Follow the big games this year right from your armchair! Get the word-by-word, play-by-play report in all its broadcast clarity. This year — listen in with one of these big new RCA Victor Electric Tuning models. Besides the convenience of the sensational RCA Victor Electric Tuning you also get those advanced RCA Victor features which give you clearer, richer reception. There's an RCA Victor model to suit your taste and pocketbook. Call in and see the new 1939 models in our showroom.

MODEL 95T-2 — Domestic broadcasts — Foreign broadcasts—plus Police, Aviation and Amateur calls can be heard with this 8-tube, 2-band Superheterodyne. 6-station Electric Tuning. A walnut veneer cabinet styled in the modern manner by Victor cabinet designers..... 64.50

MODEL 96K

MODEL 96K—Long and short wave reception in a big attractive console. Improved Electric Tuning brings in any one of 6 stations at the press of a button. A cabinet of choice selected walnut veneers presents an appearance of gorgeous richness. Call in and hear this new RCA Victor model!..... 99.50

LIBERAL TRADE-IN • EASY TERMS

CANADIAN DEPARTMENT STORES LIMITED

Tomorrow
WARM; POSSIBLE SHOWERS.

The Peterborough Examiner

Last Year
MAXIMUM 57 - MINIMUM 26

VOL. LXXX, No. 236 PETERBOROUGH, TUESDAY, OCTOBER 11, 1938 ★ PRICE THREE CENTS

2 MOTHERS, 9 CHILDREN DIE IN BUSH FIRE

Trade Walls To Fall In New Pact

Anglo-U.S. Treaty Is Expected To Influence World

By Andrue Berding
(Associated Press Staff Writer.)

WASHINGTON, Oct. 11 (AP) — World trade barriers will take another tumble soon when the United States concludes with the United Kingdom an agreement to reduce tariffs on hundreds of products.

Although the of the accord have not yet been disclosed, authorities said today it would have vast ramifications and considerable influence on the commerce not only of the countries involved but also of the world in general. They characterize it as a substantial agreement.

What it means to the world is that the two greatest foreign trade nations are agreeing to increase the commerce between them by means of tariff reductions.

The United Kingdom accounts for about 10.8 per cent of the whole world's exports and 18.2 per cent of imports; the United States for 11.7 per cent of the exports and 11.2 per cent of the imports.

What it means may be seen in the fact that the United Kingdom is the best customer of the United States. In 1937 she bought from America practically as much as the republic sold to Germany, France, the Netherlands, Belgium and Sweden combined.

Total British purchases of American goods in 1937 were $535,000,000, which is $200,000,000 more than the country sold to all of south America.

May Influence Dominions.

Officials believe the agreement will lead to similar arrangements with all of the British Dominions. A pact revising the one concluded in 1936 will be signed with Canada shortly, possibly by the end of the month. Exploratory discussions have been held with Australia, New Zealand and the Union of South Africa.

British traders at first were inclined to argue that since the United Kingdom bought from the United States more than 2½ times what this country bought from her, the United States should make the major concessions. American negotiators, however, had at hand a balance sheet showing that inclusion of the colonies and dominions and so-called invisible items, such as shipping and freight rates, tourist expenditures, immigrant remittances, insurance, interest and dividends, resulted in a practically even balance and that, if United States imports of gold from South Africa were included, the balance was some $414,000,000 in favor of the British Commonwealth.

One Shot Into Flock Bags 11 Ducks —Off Top Layer

Enterprise, Ont., Oct. 11 (CP)

MUD LAKE—that's the place to bag migrating ducks.

William Brown hurried yesterday to Mud Lake, shallow slimy, isolate stretch of water covered by Rice beds three miles south of Enterprise.

Slowly and carefully he made his way to the shore. He was astonished at the number of ducks at a nearby rice bed. They were so thick the water was completely hidden. He raised his gun, aimed and fired. The ducks rose in the air. Not a single bird remained behind.

However, when the ducks began to spread 11 dead birds fell into the water—the flock had been too thick to allow them to fall before.

Seven Are Hurt When Cars Meet Head On

(Examiner Correspondence.)

CAMPBELLFORD, Oct. 11.—Seven people are in the hospital as the result of one of the worst automobile accidents ever reported from this district. A head on collision about four miles from Campbellford on No. 30 highway at about seven o'clock on Saturday evening left only one of the eight occupants in the two cars able to return to his home unhurt.

Mrs. William Baker who was sitting in the front seat of her husband's car was most seriously injured, suffering from concussion and facial lacerations. Her condition was regarded so serious that after preliminary first aid at the Campbellford Hospital she was rushed to Belleville where it was learned her condition is critical.

Mr. Baker who was said to be driving the car going towards Camp-

(SEVEN ARE HURT)
(Continued on Page 8, Column 5)

Tests Tampered With

TORONTO, Oct. 11.—(CP)—Formal inquiry into "suggestions" that blood and urological samples taken from Dr. Warren Snyder, suspended coroner for Mimico, after an accident a week ago had been tampered with opened here today. Dr. Smirle Lawson, chief Coroner, presided. The inquiry is being held in camera.

Dr. Snyder, former University of Toronto football player, was charged with manslaughter after a car struck a bicycle and killed Reginald Clements, 50. Dr. Snyder submitted to tests made by Coroner Dr. J. P. F. Williams at police station.

Recruit Call Sent Out By Britain

Territorial Force To Be Fully Reorganized

LONDON, Oct. 11 (AP)—A British Government decision to put its volunteer home defence force on a regular army footing met widespread and enthusiastic response today.

The territorial force of about 200,000 men is to undergo complete reorganization, a consequence of deficiencies noted during mobilization of anti-aircraft and coastal units during the Czechoslovak crisis.

New anti-tank, anti-aircraft and motorcycle units will be added. Gun equipment will be increased.

Leslie Hore-Belisha, War Secretary, announced the changes in a speech before an officers' dinner last night, and the announcement inspired lengthy discussions in the British press.

The Daily Star suggested unemployment be drafted into essential industries to hasten rearmament, following the example of Germany.

Most papers published along with full reports of the War Secretary's speech pictures of the territorial army's activities. Special articles urged the need of recruits.

An Up-to-Date Army.

Mr. Hore-Belisha said the reorganization would "produce an up-to-date army capable of reinforcing the regular army by units or formations."

This indicated the force would be trained for continental use as well as for home defence, its present definite field.

The brunt of the organization will fall upon Sir Walter Kirke, 61-year-old director-General of the territorial army. The first objective is to increase volunteer recruiting, which dropped sharply immediately after the crisis.

The prospect of advanced military training with an opportunity to study at the war colleges was expected to attract many. Hore-Belisha promised the reorganization would include a new scheme for training territorial officers.

"The new scheme," said the Times (Independent), "makes the territorial army technically a replica of the regular army. It reflects the fact that we cannot afford in these days to depend upon improvisation. The only possible criticism which can be levelled against the scheme is that, like many other reforms in our system of national defence, it ought to have been carried out long ago.

Hitler's Motto

"Herr Hitler said, 'I am of the opinion that it is cheaper to arm before events than to be unarmed at the mercy of events.' Mr. Chamberlain expressed exactly the same thought last Thursday.

"Mr. Chamberlain said in March, in a notable speech in the House of Commons, that 'the sight of this enormous, almost terrifying power which Britain is building up has a sobering effect, a steadying effect on the opinion of the world.' Unhappily, even since he spoke, the connotation of the words 'enormous' and 'terrifying' has changed.

"Finally, the review of our armed forces is only part of the task of organizing the whole nation which is now more than ever incumbent on the Government. Indeed, it is difficult to see how the armed forces can be made adequate until the civilian front has been made sound."

The Daily Mail (Independent) wrote on the theme of conscription, emphasizing that unemployment is undiminished in Great Britain while "in Germany rearmament has abolished unemployment." The paper mentioned the many letters it has received from its readers favoring a more or less definite form of "conscription without the name."

The Daily Express (Independent) demanded that Great Britain be prevented from lulling itself to sleep again. It featured a cartoon showing the British lion asleep before the recent crisis, half awaking during the crisis, and preparing now to settle back to sleep.

A Mystery Car

BOWMANVILLE, Ont., Oct. 11.—(CP).—Police continued investigation today into the finding September 25 of a car owned by Maurice St. Pierre, 26, Sherbrooke, Que., beside a side-road between Newcastle and Newtonville, east of here. St. Pierre has been absent from his Sherbrooke home for 17 days.

According to word received here from Sherbrooke police, St. Pierre left home September 24 and was to return shortly to accompany his wife to dinner. He was believed to have carried about $12 or $14 when he left.

C.N.R. STATION BURNED.

DUNNVILLE, Ont.—The Canadian National Railways station here was reduced to ruins by fire Saturday night. The loss was estimated at $7,000. E. Allison, assisting the fire-fighters, was in jured by falling glass and 12 stitches were required to close a gash in his leg.

Autumn Days Like a delicate pattern in old lace is the play of light and shadow across leaf-strewn Victoria Park these soft autumn days. The fine old park, always one of Peterborough's beauty spots, is in its most glorious showing right now. Stop and look the next time you pass by.
(Examiner Staff Photo.)

Broke, Son's Plea For 5 Cents Starts Raid That Gets Father of Seven 3 Months

London, Ont., Oct. 11 (CP)

HAROLD J. GRAYSON, whose solitary venture into crime was partly prompted by a child's plea for five cents he couldn't give, was sent to the Ontario Reformatory for three to six months today, for a raid on the safe of the Coca Cola Company plant last June.

Appearing before County Judge Joseph Wearing, Grayson pleaded guilty to the charge of breaking and entering. Strong representations for leniency were made for him. He is the father of seven children.

P.C. Ewart Wylie found Grayson in the soft drink company's offices, near the battered safe early on the morning of June 11.

Only 3 Road Fatalities Mar Holiday As Balmy Weather Lures Thousands To Roads, Bush

TORONTO, Oct. 11.—(CP).—Ontario highway were jammed with traffic at the Thanksgiving Day holiday as motorists took advantage of balmy weather—but accidents were scarce. Only three persons were killed in auto mishaps.

The springlike conditions which attracted record crowds to football games and horse race tracks, also lured hunters and numerous shooting accidents were reported. One ended in the death of a 17-year-old Toronto youth. In Northern Ontario at Watabeg Lake it was feared two men may have drowned as a search continued after an upturned canoe was discovered.

When two cars collided on a highway six miles from Guelph, Mrs. T. Smith McCutcheon, 60-year-old Bright woman was killed and four others injured. In Brantford, 14-year-old Louise May Monkman was killed almost instantly as she walked into the path of a passing vehicle.

At Lindsay, Albert Michael Doyle 18-year-old farmhand met instant death Sunday afternoon when the bicycle he was riding collided with a car driven by Wesley Lowes of Cannington. The accident occurred on Highway 7, near Sunderland as the youth emerged from a lane way.

Hunter Is Shot

The Toronto hunter, whose name was believed to be Hugh Carter, died at Powassan yesterday as he was being brought into the office of Dr. R. H. Dillane for treatment after being accidentally shot by a companion. It was believed the pair were hunting partridge in the district near here.

Two Toronto youths were shot

(ONLY 3 ROAD)
(Continued on Page 2, Column 3)

Train Hits Oil Truck Blast Follows Killing Three Men

Columbus, Kas., Oct. 11 (AP)

CONVERTED into human torches by flaming gasoline, three men burned to death and a fourth was injured critically after a Frisco passenger train and a gasoline truck collided at a crossing near here late last night.

Explosion of 400 gallons of gasoline in the truck blew the trainmen out of the engine cab and the truckers from their car.

Killed were Tom Tucker of Monett, locomotive fireman and Floyd Dugger and William Barber, both of Weir, Kas.

Son Bags His Father On Patridge Hunt

LINDSAY, Ont., Oct. 11—(CP)—Berger Leon, Toronto, was in Ross Memorial Hospital here today with a bullet wound in his right leg suffered while hunting partridge with his son in the Irondale district, Haliburton county, information received from Dr. H. B. Johnston, Fenelon Falls, who treated the wound indicates that Leon was shot accidentally by his son. He lay for four hours in the bush while his son went for help.

The son contacted D. W. Russell, P. Lambert, Arthur Day and I Smith all of Hamilton, and George Wilson, Irondale. With their assistance Leon was taken to Irondale on a Canadian National Railway jigger and from there to Fenelon Falls.

Four Injured Car Ditched Lakefield Road

A party of six young people narrowly escaped with their lives shortly after 12 on Sunday night when their car was wrecked in a freak accident on the Lakefield Road one mile south of the Maples, and one of the six, Mary Boyle, 23, of 531 Park Street, North, a front seat passenger, received fearful injuries and with three others is still in St. Joseph's Hospital.

The party set out for the midnight frolic at Lakefield Pavilion with two in the front seat and four in the rear. As they neared a small creek on a straight stretch of road south of Lakefield, the car gradually veered to the left, travelled along the shoulder for 70 feet, then hurtled a rail fence, and smashed head on into a stone pile on the north bank of the creek, the car then settling into a few feet of mud and water.

Girl Is Scalped

Percy Shackleton, 23, of 102 Hilsdale Avenue, Toronto, believed to be the driver of the car, received internal injuries and facial cuts. The steering column was bent into a U and smashed through the windshield. Miss Boyle had her scalp torn from her head and her face was deeply cut. She has a fractured right wrist and many body bruises. Miss Earla Patterson, 833 Water street, suffered facial cuts and body bruises, and Fred Walker, 142 Arundel Avenue, Toronto, had a broken nose and lacerations of the face. Albert Vinette, and Elizabeth O'Leary, both of this city, escaped with a few bruises.

Dr. J. M. O'Brien attended the four injured persons as they were brought to St. Joseph's Hospital and reported that the exact nature of Miss Boyle's injuries was not known as she had not been X-rayed. This morning all four were making steady improvement.

E. Miles of Lakefield was walking along the Lakefield Road and saw the Shackleton car go into the creek and disappear below the level of the road. He sent for aid but Traffic Officer Gordon Broughton on night patrol drove along within five minutes of the crash. He stopped Bruce McNaughton, a southbound driver and placed the injured persons in the car. They were rushed to the hospital.

Last Minute News Flashes

LONDON. — The Czechoslovak Legation said to-night it had received word from former President Eduard Benes that he had not accepted and had not yet considered an invitation to be the Scottish Nationalist candidate for Rector of Glasgow University.

LINDSAY. — J. A. McLaughlin, president of the Central Ontario Liberal Progressive Association announced to-day the Government will spend approximately $100,000 on roads in the Counties of Victoria and Haliburton. The program, which will be worked out this year according to Mr. McLaughlin, includes operations on roads from Lindsay to Newcastle, Lindsay to Cameron, Kinmount to oGoderham, Carnarvon to Victoria Boundary, and others.

Football teams of England are choosing girl "Queens" for mascots.

Victims Perish In Flight As Flames Envelop Lonely Settlers' Cabins

Valuable Timber Stands And Cut Pulpwood Left In Blackened Ruins; Blaze Creeps Within Mile Of Ft. Frances

MINNEAPOLIS, Oct. 11 (AP).—Three thousand men and an airplane patrol were mustered today to combat forest fires which had taken two lives in Northern Minnesota and 11 in adjacent Canada.

FORT FRANCES, Ont., Oct. 11 (CP).—Two mothers and nine young children died in a blazing inferno which struck Dance Township yesterday as south winds drove a forest fire through fine timber stands and cut pulpwood.

Eating slowly through the timber country 50 miles northwest of Fort Frances for the last two weeks, the flames crackled into roaring fires yesterday as the winds increased, razzed valuable timber and piles of cut pulpwood and turned settlers' homes into blackened ruins.

Victims of the fire were reported to be families of Noah and his brother Bill Labelle, living in sparsely settled Dance Township. Bodies of the mothers and the nine children were brought to Fort Frances today by Ontario Provincial Police, who sped through the countryside to ascertain if any others fell before the flames which danced along a front of 50 miles, creeping to within a mile of Fort Frances at one period yesterday.

Constable David Hamilton, who described the situation in the fire zone at present as "slightly topsy turvy," told how searchers stumbled upon the charred bodies of the mothers and their children. The mothers had died with their bodies stretched across their two small infants in a vein attempt to save the little ones from the searing flames.

First Eleven Victims.

"We found nine children and two grown ups," the constable related over one of the few telephone lines left standing in the area. "We believed them the wives and children of Noah Iabelle and his brother Bill who homestead in that country.

"The bodies were brought to Fort Frances and the other members of the families will be here to-day to definitely identify them after which Coroner W. D. Boyle will likely make arrangements for an inquest."

"The fire has been burning for the last two weeks or so," the constable continued. "Yesterday it was fanned by a south wind and reached its height about one or two o'clock in the afternoon.

"Many homes of families of settlers were burned but we don't now if there were any other victims and probably won't have any definite information until later to-day when our men return."

(VICTIMS PERISH)
(Continued on Page 2, Column 1)

Bluenose Leads By Minute At First Turn

GLOUCESTER, Mass., Oct. 11 (A. P.). — The schooner Bluenose, Angus Walters' Canadian defender of the International Fishermen's Trophy, turned the first 12-mile mark to-day more than one minute ahead of Captain Ben Pine's United States challenger, Gertrude L. Thebaud, as the two deep-sea craft fought to make the most of a light wind.

The two vessels faced a 12-mile beat to windward for the second leg and then a 12-mile reach. There seeemd little likelihood, however, that they could finish the second race for the prized trophy within the allotted six hours, as it took them nearly four hours to reach the first mark.

The wind was so light the two trim boats began the race as a drifting match.

The start was marked by confusion on the part of the Race Committee which sounded the warning signal five minutes ahead of schedule and the starting signal two minutes prematurely, at 9.03 a.m. instead of 9.05 a.m. EST.

The wind, a south-west zephyr, was very light.

The committee boat gave the velocity of the breeze as four miles an hour. Captain Pine called across the glossy surface of the sea at the start:

"Hey, Angus, you haven't got a cantoe aboard, have you?"

Legal Currency

BERLIN, Oct. 11—(AP). — The German Government decreed to-day that the Reichsmark henceforth would be the legal currency of the Sudeten territory.

Lindbergh Rap At Soviet Air Force Red Press Yarn Says Lady Astor

LONDON, Oct. 11.—(AP)—Viscountess Astor, Conservative member of Parliament last night declared the London Communist newspaper, the Daily Worker, was responsible for the story that Colonel Charles A. Lindbergh criticized the Soviet air force at a dinner at her home.

"This emanates from the same source—the Daily Worker — which said we gave a dinner to Lindbergh and invented the story of the Cliveden set," Lady Astor said. "There is no truth in it."

For months some opposition newspapers have charged an aristocratic pro-German group centering about Lady Astor's home and known as the "Cliveden set" influenced Prime Minister Chamberlain in his foreign policy. Lord and Lady Astor both have denied such a group exists.

Earlier today the Labor paper, Daily Herald, quoted Lady Astor as declaring the Lindbergh story a "complete lie."

"Col. Lindbergh has not dined with us since he returned from Russia and in fact I have never given a dinner party for him," the newspaper quoted her.

"It is a complete lie, too, that Col.

(LINDBERGH RAP)
(Continued on Page 2, Column 2)

Cargo Of $51,000,000 In European Gold Swells U.S. Hoard

New York, Oct. 11 (AP)

THE S.S. President Roosevelt steamed into New York Harbor from Europe yesterday with what was believed to be the biggest cargo of gold ever brought here in a single ship. The vessel carried 914 boxes of gold bars in her hold, the value of which was unofficially estimated at around $51,000,000.

Spiritualism Flops

RALEIGH, N.C., Oct. 11—(AP).—Mrs. Harry Houdini, widow of the magician, said today that after 10 years of trying to contact the spirit of her husband she felt that she had proved there was nothing to spiritualism. The magician and his wife agreed to try to contact the spirit of the other when one of them died. "After the last seance almost two years ago I stopped trying," Mrs. Houdini said.

Broken Date Gets Singer Bloody Nose As Actress Fights For Her 'Man'

New York, Oct. 11 (AP)

"BOY, I hit him with everything I had!"

Pretty, hazel-eyed Elinore Troy, 22-year-old former Hollywood movie actress and one-time "buble dancer' thus described how she biffed Jack Doyle, prize-fighting songster, sometimes called "The Irish Thrush," in the Midnight Sun night Club early today.

Miss Troy said she walked into the club after Doyle had broken a date with her—"and here we'd only been engaged for two days,"—to find him sitting with Michi Taka, a Japanese dancer in the club's floor show.

"I probably hurt that pretty face of his but he had it coming," she said. "I asked him if he remembered our date and he started to stammer and said, 'Yes, darling, but....' And then I let him have it, smack on the nose."

Miss Troy said she put every ounce of her five feet 11½ inches behind the punch that decrimsoned Doyle's nose and sent him reeling.

"I've known Jack two years, and some day I'll probably marry him—if my temper holds out," she said.

"He's worth fighting for."

Arabs Fail To 'Get' Commissioner As 4 Bombs Miss British Cars

JERUSALEM, Oct. 11 —(AP)— Four bombs were thrown from the old city ramparts of Jerusalem today at a convoy of official motorcars in what was believed to be an unsuccessful attempt to assassinate Edward Keith-Roach, British district commissioner for Jerusalem.

Two of the bombs exploded on the Jericho road, but none of the four cars was hit. Mr. Keith-Roach's car was accompanied by two military escort automobiles and a police armored car.

Mr. Keith-Roach 53, has been commissioner for the Jerusalem district since 1931.

Violence continued through the Holy Land today in the face of a British military campaign to quell Jewish-Arab disorders over rival claims to Palestine as a homeland.

Big concentrations of Arab zealots inflicted widespread damage and loss of life in the Southern district In the northern district troops seized 52 Arabs on suspicion they were connected with trouble-making bands.

At Ramleh, midway between Jerusalem and Jaffa, armed men stole $350 of government money. Authorities imposed a $1,500 collective fine on the village and impounded all Arab public vehicles.

Hungarian Troopers March Into Czech Border Town

Hungarian border, Oct. 11 (AP)

HUNGARIAN troops occupied this Czechoslovak border town at 1:20 p.m. (7:20 a.m. EST) today in the first actual transfer of territory in Hungary's drive to regain part of the land she lost to Czechoslovakia after the Great War.

More than 4,000 residents of Ipolysag, 50 miles north of Budapest, sang, danced and kissed the incoming Hungarian soldiers, whom they welcomed in the name of the approximately 1,000,000 Hungarians in territory Budapest is demanding from the dismembered Czechoslovak state.

The Weather

The Examiner's Barometer
Noon - - 29.59

Peterborough Temperatures
To-day:
Night low - 45
Noon - - 85
Yesterday:
Highest - 72
Lowest - - 32
One Year Ago:
Highest - 57
Lowest - - 26

Although misty in early morning Thanksgiving Day weather later was well nigh perfect. There was a wide range in temperature, from freezing point at 6 a.m. to a high in the afternoon of 72 degrees—a variation of 40 degrees—the highest reading since September 26.

Weather Forecast

Georgian Bay — Moderate south-west winds; fair and warm. Wednesday: Fresh south-west winds; partly cloudy and continuing warm; probably scattered showers.

Lower Lake Region — Light winds; fine and warm. Wednesday: Moderate to fresh south-west winds; partly cloudy and continuing warm; probably thundershowers in western portion.

Northern Ontario — Fresh southwesterly winds; fair and warm. Wednesday: Fresh southerly winds; partly cloudy and continuing warm, with scattered showers.

Ottawa and Upper St. Lawrence Valleys — Fair and warm to-day and most of Wednesday; probably followed by scattered thundershowers; moderate west and south-west winds.

Lake Superior — Fresh to strong south-westerly winds; partly cloudy and continuing warm to-day and Wednesday, with scattered showers.

London — Temperature, 46; fair, with south-west moderate winds.

Paris — Temperature, 46; hazy, with south-west light winds.

Sun—Rises at 6.25 a.m., Sets 5.44 p.m.

Lewis Offers To Resign If Green Will To Create Peace Betwen Unions

Washington, Oct. 11 (AP)

JOHN L. LEWIS offered today to resign as chairman of the Committee for Industrial Organization if William Green would resign as president of the American Federation of Labor to pave the way for peace between the two organizations.

Lewis told newsmen the suggestion from the Federation's Houston convention that Lewis withdraw from the C.I.O. was "manifestly not a un-lateral problem."

"Obviously its bi-lateral and the same suggestion would apply to Mr. Green whose recent ferocity seems to know no bounds," Lewis said.

In a reply from Houston, Texas, William Green, president of the American Federation of Labor, said the delegates to the federation's annual convention would "answer" John L. Lewis.

On his way to convention hall Green stopped in a crowded hotel lobby to read news dispatches from Washington setting forth Lewis' offer.

"I have no comment to make on that," he said. "The delegates will answer it before the convention adjourns."

Strangle Hold On Czechs German Aim

Further Army Moves Threatened If Alliances Not Cut

PRAGUE, Oct. 11.—(AP)—The Czechoslovak Republic apparently faced today a new and desperate struggle to preserve the independence of what is left of its territory.

As territorial negotiations with Hungary went on, Germany and Poland already having won their demands, Prague was beset by increasing indications of a German wish to erduce the Republic to bondage.

Informed circles here declared Germany had hinted it would forgo a further military advance only on condition Prague end its alliances with Soviet Russia and France.

Other points said to comprise a Nazo program were outlawing of the communist party by Czechoslovakia, an agreement that German troops could pass through Czechoslovak territory in war, an anti-semitic policy and a customs union between the two countries.

The Czechoslovak government, with all its minorities disputes not yet settled, proceeded with plans to elect a new president to succeed the rsigned Eduard Benes.

The cabinet approved the first of new economic measures, prohibiting transfer of real estate without special permission to prevent panic sales and prohibiting new establishments for one year in some businesses and crafts, to protect existing merchants.

Fast Mobilizing Of Fleet Proves Surprise

LONDON, Oct. 11 (CP-Havas)—The speed with which mobilization of the Royal Navy was carried out surpassed all expectations, The Press Association reported today on the basis of information from authoritative naval sources.

Mobilization operations were divided into two brackets—one involving effectives on active duty, the other covering reservists.

Training was suspended and men were quickly transferred from their garrison posts to combat stations or auxiliary service bases, both at home and overseas. The entire operation was carried out without the least difficulty, it was said.

Speed with which reservists of all categories answered the mobilization order drew particular praise. A total of 29,000 men presented themselves for service. Of these, 13,000 were former naval officers and sailors with a record from seven to 12 years' service in the Royal Navy. The balance included volunteer and merchant marine reservists.

A great many of these 16,000 presented themselves at their scheduled depots the morning after the midnight announcement of mobilization, even before the proclamation had been posted.

Cheesemakers Will Hear Mayberry

(Examiner Correspondence.)

CAMPBELLFORD, Oct. 11.—R. H. Mayberry, vice president Cheese Producers' Association of Ontario will address the annual cheesemakers banquet here on Nov. 5th it was decided at the meeting of the Board held here on Saturday. The address of Mr. Mayberry who was a delegate to the Empire Conference at Sydney, Australia is being looked forward to with considerable anticipation by members of the local board who decided that this year's banquet should be held in the parish hall where up to two hundred could be accommodated. A committee to complete arrangements for the affair was appointed and consisted of Mr. George Van Volkenburg, S. A. Maguire, J. A. Meyers and J. Murray.

MORE ABOUT—

Victims Perish

(Continued from Page 1)

Then the constable told of finding the blackened bodies of the mothers and their children, strewn along the road from their homes.

"Apparently the Labelle women, carrying their babies, ran from their homes with the other children following them, but the thick smoke must have overcome them before they got far. We found their bodies a few feet apart with the mothers' bodies resting over the small babies as if they had tried to hide them from the flames."

Tremendous Loss

Tremendous property damage will be suffered before the fire is brought under control. Besides their homes settlers lost cattle and other livestock. Lumber firms lost pulpwood already cut besides fine timber stands.

Thick smoke made it impossible to use planes in ascertaining fate of settlers and the battle depended on the ground crews.

While telephoning his report to Port Arthur headquarters, constable Hamilton said the wire was cut, apparently by the fire. It was impossible, however, to reach Fort Frances from Winnipeg by telephone and train service to the area had not been interrupted so far.

Every available man was called on to fight the conflagration. Crown Attorney Croome of Fort Frances visited the fire zone and suffered slight burns to face and hands.

Fort Frances, on the international border in the northwestern corner of Ontario, was not seriously threatened by the fire today.

Two Negro Visitors Truck For Doctor To Tune Of $100

New York, Oct. 11 (AP)

THE NEIGHBORS of Gregory Nurse, negro physician, almost complained to the police today when they heard the rhythmic thumps of the shag coming from his office.

Nurse wishes they had called the police, for the shag dancers were two negro bandits rifling the place. A maid admitted them. They said they had to deliver the package personally to the doctor. When the physician entered, they unwrapped it, disclosing two revolvers which they waved threateningly. They found $100 in cash in the room.

They danced around the room, shaking their forefingers in the air. Then they trucked down the stairs. They trucked out the front door. And then they really shagged, disappearing on the run an hour after they had appeared.

Spanish Armies Begin Weeding Out Foreigners

HENDAYE, France, Oct. 11 (AP)—Spanish government dispatches reported today their militiamen were attacking successfully in three sectors of the Ebro River front in eastern Spain.

The government offensive apparently was intended to cover withdrawal of foreign volunteers, which reports from Barcelona said might be finished this week. The actual withdrawal of international fighters from the Ebro front began yesterday. At almost the same time the government forces increased the intensity of their attack.

First to be ordered out were troops that had been fighting since the beginning of the civil war July 18, 1936.

Border reports from insurgent territory indicated large numbers of Italian legionnaires were being massed near the southern Spanish ports to be sent home.

One report from insurgent sources said 18,000 Italians would leave Seville Wednesday.

(A dispatch from Gibraltar said the first group of Italian legionnaires, 500 in all, left Cadiz Sunday for Naples aboard an Italian steamer. They had fought with the insurgents 18 months. Further transports of Fascist soldiers were expected to leave Cadiz Oct. 20 on steamers which left Naples yesterday.)

Spanish government reports indicated no more than 2,500 foreign troops were fighting on the Ebro front.

As the foreign troops withdrew to concentration points their places were taken by Spanish soldiers from rest billets.

MORE ABOUT—

Lindbergh Rap

(Continued from Page 1)

Lindbergh has ever made any sort of pronouncement about the Russian air force or about anything else during a dinner party at my house or in my house at all."

Scored by Russian Fliers.

Col. Lindbergh was denounced by 11 Soviet airmen in a letter published in Moscow yesterday. They asserted he was a guest in Lady Astor's home when he made statements derogatory of Soviet aviation and may have encouraged influencial Conservative circles to urge Prime Minister Chamberlain to go ahead with his agreement to permit Chancellor Hitler to dismember Czechoslovakia.

Colonel Lindbergh refused comment today when he landed in Rotterdam en route from Paris to Berlin. With Mrs. Lindbergh he left Le Bourget airport, New Paris, and landed at Waalhaven Airport, Rotterdam.

His Reported Views.

Havas News Agency in a London ditpatch quoted unnamed United States circles as stating Colonel Lindberg's investigation of air strength could be summed up as follows:

Soviet Russian air equipment is excellent and comprises expert copies of United States models. But the flying personnel was insufficient in number and the ground crews, especially the mechanics, have not enough training to handle ships and motors properly.

In Germany where he piloted several newer machines, this account went on, he concluded they were the best of all he had seen in Europe. He also found production capacity of German aviation plants higher than that of any other country.

As for British aviation, Col. Lindbergh was declared to have thought the planes were fairly adequate but slow, the number of pilots insufficient and production incapable of matching German output.

Hearst Sells WINS

NEW YORK, Oct. 11—(AP).—Liquidation of the radio interests of William Randolph Hearst was furthered today with the sale of station WINS, New York, to Milton H. Blow, operator of station WAAM, Newark, N.Y. E. N. Stoer, representing Hearst, said the sale was "in line with Mr. Hearst's plan to reorganize his holdings in order to perpetuate his publishing enterprises. When the reorganization is completed, Mr. Hearst proposes to confine himself to the publishing industry."

Thebaud Snatches Opening Race, Chairman Discovers Both Craft Overstep Rules

GLOUCESTER, Mass., Oct. 11—(AP). — Captain Angus Walters' Bluenose, the big Canadian defender of the International Fishermen's Trophy, and Captain Ben Pine's challenger, the Gertrude L. Thebaud, set out to-day for their second clash for the sailing championship of the North Atlantic.

Thebaud has the opening race tucked away in her locker, and she needs but two more of the three-out-of-five series to take the throne occupied by the queen of the most turbulent waste of water on the globe.

As the vessels made ready to up anchor, Captain Charles Lyons, chairman of the race committee and United States Steamboat Inspector at Boston, said he would present today to the full committee, measurements showing Bluenose had an excessive water line length and that the Thebaud was carrying about 50 square feet more sail than she was entitited by the deed of gift, which controls the race.

Captain Lyons said he hoped the rival skippers would be willing to regard the discrepancies as even.

The North Atlantic championship has been Bluenose's since she defeated the Gloucester schooner Elsie in 1931. Elsie had been sent to defend the big silver cup originally won by the Gloucester schooner Esperanto, which was lost at sea befor she could contest a second series.

Jinx On Racers?

There is a superstition ill-luck dogs racing fishermen and it appears to be borne out by facts. Elsie, herself, followed Esperanto. A partial list of other "jinxed" racers includes the Henry Ford, Progress, Puritan, Arthur D. Story, with all hands, and the Columbia, of hallowed memory, because she took all hands, too, and was thought to have

(THEBAULD SNATCHES)
(Continued on Page 8, Column 7)

Night Classes Ready To Open

Night classes at the Peterborough Vocational School will be in full swing this evening. The enrollment in several classes in the Industrial Arts Department, has reached its limit, while some students may yet be enrolled in the following classes: Auto Mechanics, Building construction, Drafting, Electrochemistry, Industrial Electricity, Machine Design, Woodworking.

A class in textiles will be opened this year for those employed in the trade. This class will be held one night per week from 7.30 to 9.30. Three night per month will be used to give instruction in elementary work in textiles while one night per month will be set aside for an expert in textiles to give a lecture on some phase of the textile industry. The textile classes have been very popular in other textile centres such as Galt, Hamilton, Toronto and Cornwall, and should prove to be an asset to textile workers in Peterborough. Those wishing to enroll in the class should do so at once. The school is open from 7.30 to 9.30 Monday, Tuesday, Wednesday and Thursday evenings.

Class for Homemakers

In the Household Science Department there is a class for girls who want to be housekeepers of a superior type. There is now offered a course in training forgservie. This includes a good deal of cooking, door and telephone service, table settings, and service and other such duties, the knowledge of which is essential to any girl who is really competent in this profession. It is an opportunity for the ambitious girl to improve her standing and earning ability.

In the Sewing Department mothers are urged to join the Wednesday evening sewing classes and learn how to make children's clothes. The course includes instruction in smocking.

This is a final appeal to all those wishing to enroll in Night Classes at P.V.S., since the classes are now being conducted in the various courses.

MORE ABOUT—

Only 3 Road

(Continued from Page 1)

accidentally while hunting. Jack Moore received two shotgun slugs below the left eye when pellets from a shot fired at partridge by his brother, scattered. Maurice Connolly accidentally shot himself in the foot while hunting rabbits.

Police today continued to investigate the orchard shooting at Stamford of Tony Frank, 16-year-old Niagara Falls boy, from whose face it was necessary to remove 15 shotgun pellets. Police said Frank and four other lads were sighted by the orchard owner who fired a shotgun into the ground to frighten them—he did not notice Frank who was lying on the ground under a tree.

Donald Davis, a Belleville youth, was shot in the right hip when his gun caught in a tree twig and discharged.

LED CHUG-CHUGGERS

DOUGLAS, Isle of Man—(CP). — Kenneth Bills, 26-year-old Kent optician, won the 226-mile Junior Manx Grand Prix motorcycle race here in the record time of 80.44 miles per hour. He led all the way.

MISSED BUNNY—HIT 4 PEOPLE

Firing two shots at a rabbit near Beauvais, France, a hunter missed the bunny, but hit four members of a family, a boy of 11 being seriously wounded.

When Not To Stand

NEW YORK, Oct. 11—(AP).—Col. James A. Moss, retired President General of the United States Flag Association, ruled to-day, in answer to a Brooklyn woman's inquiry made originally of Mayor LaGuardia, that it is all right not to stand during a rendition of the United States National Anthem if you are in bed, eating, telephoning, playing cards or taking a bath.

Loyalists Face Winter Of Suffering

BARCELONA, Oct. 11.—(AP). — The coming winter, the third civil war, probably will be the hardest yet for government Spain.

Public campaigns have begun to provide winter clothing for the army. Newspapers publish appeals for donations.

"One of the greatest enemies of our fighters is the cold," one of them warns.

"Mother, wife, sweetheart of the rearguard; you can aid so that their pain will not be so great. Help in the winter campaign by bringing donations."

Food for the overcrowded cities, packed with refugees, will be a greater problem than ever. Even this summer, in the midst of fruit and vegetable harvests, food was scarce.

Government authorities say Barcelona will see genuine suffering this winter unless food is imported in greater quantities than it has been.

Rice Crop Good.

Some help will come from the rice crop which is reported good. Farmers, aided by prison battalions, work battalions and soldiers are harvesting it.

But more serious even than food for Barcelona's 1,500,000 will be food for Madrid's 900,000. Recent visitors to the besieged former capital say the ration has dropped to sub-normal standards.

Madrid lacks any kind of heat to resist wintry blasts from the Guadarrama mountains.

Yet, despite the hardships in store, foreign observers believe government Spain will stick it out. Government officials and the newspapers take it for granted the war will continue.

TAXES FROM CIRCUSES

Although circuses gave fewer performances in Denmark last season they paid the Government more in taxes than ever before.

Czechs Move To Face Hungarians

Troops Aim To Fight Any Further Foreign Invasion

By Larren Allen
(Associated Press Foreign Staff.)

KOMORON, Czechoslovak-Hungarian Frontier, Oct. 11.—(AP). — The Czechoslovak government moved fresh troops into areas near the Hungarian border to-day while the homeward movement of soldiers in other sections of the country jammed highways and railroads.

New units of soldiers with bayonets and small field cases took up positions at Komoron and other frontier towns ready to meet any possible military action by Hungary to take the territory she wants from Slovakia.

Acros sthe Danube river Hungarian soldiers prepared to spring into action immediately should any order for occupation be given.

Red-white-green Hungarian flags decorated homes and business places along the Danube in Slovakia as a welcome for what citizens expected to be an invasion from the Hungarian side.

Soldiers carrying rifles with fixed bayonets kept watch at all bridges, railway stations and other communication centres.

A Czech officer commanding several soldiers stationed at a border town near Komoron declared the Czechs wanted to fight to prevent any further dismemberment of the territory by Hungarians, and that officers were having an extremely difficult task to precent open hostilities.

Leaves Occupied Areas.

Great mass military movements were under way, particularly from frontier sectors now occupied by German and Polish troops.

Thousands of soldiers crowded into railway box cars, passenger trains, motor transports and old covered wagons. Some rode bicycles. Ambulances, army supply trucks, tents and other military equipment and carloads of livestock were being moved along with the soldi ers.

Every railway town in Czechoslovakia was thronged with soldiers. Thousands of men, women and children fled regions occupied by German soldiers. Railway schedules were disruted.

Penetration of German troops into the Breclav area severed the main railway line communications between Prague and Bratislava and forced a change to a substitute route.

Army field kitchens were established on railway flat cars and meals were served soldiers while trains wanted for clear tracks.

Bank employees of Cuba are to benefit from a retirement and pension fund just established in accordance with a new law.

FACTS ABOUT FOOTBALL

Forward Passing

By LEW HAYMAN

In receiving a forward pass THE EYES MUST NEVER BE TAKEN OFF THE BALL UNTIL THE CATCH IS MADE. I start right off with that because it's about the most important point and the one on which too many receivers fall down. Too many have a tendency to take a look up the field, thus momentarily losing sight of the ball.

The catch is made with the hands, not the body or arms. The hands have more "give" and flexibility than either the arms or the body. The fingers should be well spread, the arms extended and the wrists loose and relaxed. Don't fight the ball. Take it in easily, letting your hands give as the ball strikes.

KEEP YOUR BODY BETWEEN THE BALL OND THE DEFENSIVE MAN. Catch long passes over the shoulder without losing speed. Speed is usually lost as you turn your body to make the catch. Don't turn too far sideways and you won't lose speed, and at the same time you will give the passer a good target, something he hasn't got when you turn too far.

Note all these points in today's picture. The pass was a trifle high but is caught over the shoulder, and the receiver has not checked his speed. The passer of course, is at the right of the picture.

Receivers, naturally must get free of defensive men. Here are most of the accepted methods of shaking off opponents trying to keep you covered:

1. USE OF DECOYS—This is one of the commonest methods. It is simply a matter of sending a man down the field expressly to draw the defenders to him and out of their positions. The man who is to receive the pass then rushes to the territory left unguarded. In using this system it is important that ALL DECOYS BE TREATED AS POSSIBLE RECEIVERS. Then, if the defenders do not move to cover them, they should be passed to.

2. CRISS-CROSS — This is used mostly when your opponents are playing a man-to-man defence. Two men from opposite sides of your formation cross each other's paths, as they run to opposite sides of the field.

3. DELAYED MEN — This is used mostly when making a short pass. The outside back (or wing-back) bumps the defensive middle momentarily and then breaks for the clear. Proper timing is necessary to make this manoeuvre and it is usually a spot pass which we talked about the other day.

4. QUICK BREAK — This requires little description. Run right at a defensive man, fake a motion to move one way and then go another.

5. QUICK STEP—Run right at an Opponent, stop, then come back towards the line. This is used for a short pass or for one off which a lateral pass will be made.

6. DOUBLE CO-ORDINATION RUN—Have two men run at one defensive man, then as they reach him, each one breaks in a different direction.

All eligible receivers must run at top speed on every pass. As you break for the open look for the pass. Run loose and relaxed. If you are stiff or tightened up while running, your motions will be jerky and your receiving unsteady.

TOMMORROW we'll jump over to the other side again and discuss the pass defence, or how to prevent what we've talked about today.

(Copyright, 1938, Central Press Canadian)

RECEIVING THE PASS

The runner takes it over his shoulder without slackening speed. Eyes remain on the ball until it is caught.

Cheese Quotes Produce and Livestock

TORONTO CHEESE

TORONTO, Oct. 11 — (CP). — Wholesale cheese prices were higher to-day, with dealers buying large, colored, paraffined and government grades at 14½c cents.

Wholesalers offered cheese to retailers at the following unchanged prices: New, large 16c; twins, 16¼c; triplets, 16½c. Old, large 21c; medium, 20c.

TORONTO PRODUCE

TORONTO, Oct. 11 — (CP). — Wholesale prices (United Farmers Co-operative Co.) to-day were:

Eggs.—Grade A-large, doz., 34c; grade A-medium, 33c; pullets, 25c; grade B, 24c; grade C, 18c.

Churning Cream.—No. 1, lb., 21c; No. 2, lb., 19c.

Butter—No. 1 solids, lb.; 22½c; No. 2 solids, 21½c; No. 1 prints, 23½c; No. 2 prints,, 22½c.

Potatoes—Bag, f.o.b. in Toronto: New Ontario, 65c.

Mill Feed. — Bran, 21c; shorts, 23; middlings, 30.

TORONTO POULTRY

TORONTO, Oct. 11 — (CP). — Wholesale poultry prices supplied by United Farmers Co-Operative Co. to-day were: Broilers, 1¾ to 2½ lb., live 14 cents; dressed, 18c; chickens, over 6 lb., live, 15; dressed 20; 5 to 6 lb., live, 14; dressed 19; 4½ to 5 lb., live 13c, dressed 18: under 4½ lb., live 12, dressed 16.

Hens over 5 lb., live 14; dressed, 17; 4 to 5 lb., live 13; dressed 16; 3½ to 4 lb., live 11; dressed 14; 3 to 3½ lb., live 10c, dressed 13c. Old roosters over 5 lbs., live 10; dressed 12.

CAMPBELLFORD CHEESE.

Cheese staged a further advance on the Campbellford Board Saturday, going at from 14¼ to 14 5-16 cents. White brought from ¼ to 3-16 and coloured ¼ to 5-16 cents. Thirty factories boarded 1,123 white and 705 coloured to make a total of 1,828 with the balance of September cheese being included in the list. The factories boarded as follows: Avonbank 46w, Beaver 37w, Brae 3w, 61c, Crow Bay 65w, Cedar Creek 95w, Empire 90c, Hoards 76w, 2c, Ideal 52w, I.X.L. 38w, Kimberly 59w, Menie 104c, Percy 65c, Prince of Wales 60w, Rylstone 85w; Stanwood 57w, Trent Bridge 110w, Trent Valley 185w, Woodlands 45w, Bobcaygeon 60c, Burnley 45w, Brickely 20w, Daisy D 50c, Indian River 35c, Killarney 56c, Ormonde 35w, Pine Grove 36c, Selwyn 50c, Warsaw 40c, Warminster 21c, Young's Point 35c.

CAMPBELLFORD PRODUCE

Cream. — Delivered prices for churning cream unchanged. Special ,22c; No. 1 grade, 21c; No. 2 grade, 18c.

Eggs.—Prices for top grade eggs advanced three cent saccording to quotations released by Swift-Canadian Company for October 10.—A-large, 34c; A-medium, 32c; A-pullets, 25c; B grade, 20c; C grade, 16c.

Poultry (live weight).—Hens, over 5 lbs., 11c, 9c, 5c; 4 to 5 lbs., 10c, 8c, 4c. Under 4 lbs., 9c, 7c, 4c. Old roosters, 7c, 5c, 4c.

Chickens, over 6 lbs.—13c, 11c, 7c; 5 to 6 lbs., 12c, 10c, 7c; under 5 lbs., 10c, 8c, 6c.

CHICAGO GRAIN.

Yesterday's Quotations

	Open	High	Low	Close	Prev Close
Wheat—					
Dec.	64⅞	65⅛	64¼	64⅝	64⅝
Mar.	....	....	....	65⅜	65⅛
May	65½	66	65⅛	65½	65½
July	64¾	65⅛	64½	64⅝	64¾
Corn—					
Dec.	45⅛	45⅛	44⅞	45	45⅜
Mar.	....	....	....	46¾	47
May	48⅛	48⅛	48⅛	48⅜	48⅝
July	49⅝	49⅞	49½	49⅝	49⅞
Oats—					
Dec.	25¼	25¼	25⅛	25¼	25½
May	25⅞	25⅞	25¾	25⅞	26
July	25⅜	25⅜	25¼	25⅜	26½

CHEESE BOARDS

Alexandria.—Alexandria boarded 1,648 boxes white, 296 boxes colored and 100 boxes colored triplets. White sold at 14 3-16 cents, colored and colored triplets sold at 14¼c. Buyers: Hodgson and Rowson, 1,150 boxes white and 296 boxes colored; Ayers 498 boxes white, George Hodge and Son 100 boxes colored triplets. Usual buyers present.

Belleville.—2,517 white cheese sold at 14 cents.

Campbellford.—1,123 boxes white cheese and 705 colored offered here Saturday, all sold. 1,044 white at 14¼c; 76 white and two colored at 14 3-16c; 3 white and 509 colored at 14¼c, and 194 colored at 14 5-16c.

Casselman. — Board 904 boxes white, 21 colored. White sold at 14⅛c, colored at 14 5-16c.

Cornwall.—On Cornwall Cheese Board Saturday afternoon 220 white cheese sold at 13 15-16 cents, and 1,120 colored at 14 3-16 cents.

Finch.—Boarded, 108 boxes white, 531 colored. White sold at 14⅛c, colored at 14⅛c.

Iroquois—Boarded 488 boxes white 767 colored. White sold at 14⅛c, colored at 14⅛c.

Kemptville.—Boarded 1,055 boxes white, 1,668 colored. White sold at 14⅛c, colored 14⅛c.

Lansdowne. — Board 129 boxes white, 340 colored. White sold at 14 1-16c, colored at 14 3-16c.

Madoc.—Madoc Cheese Board 804 white cheese offered, all sold at 14⅛ cents.

Napanee. — Boarded 1,200 boxes white, 300 colored. White sold at 14c, colored at 14⅛c.

Ottawa.—Boarded 941 boxes white, 284 colored. White sold at 14⅛c and and 14 1-16c, colored at 14⅛c.

Perth.—Boarded 544 boxes white. All sold at 14 3-16c and 14⅛c.

MONTREAL POULTRY

Chickens, 5 lbs. up, frozen milk-fed A, 27 to 30c; selected B, 21 to 27c. Turkeys, 12 lbs. up, A, 30 to 32c; B, 27c; 10 lbs. down, A, 25 to 28c; B, 23 to 24c. C, 20c. Fowls, 6 to 8 lbs. up, A, 20 to 23c; B, 22½c.

(Poultry prices nominal).

BACON-HOG MARKETS.

TORONTO, Oct. 11 — (CP). — Hog prices were lower on several Ontario markets reporting to-day. Liveweights dropped 40 cents at Peterborough and dressedweights 50 cents at Peterborough, 35 at Kitchener and 25 at London and Stratford.

Liveweights. — Chatham, $8.25; Brantford, $8.25; Hull, $8.15; Peterborough, $8.

Dressedweights—Chatham, $11.30; Barrie, $11.35; Hull, $11.20; London, $10.75; Kitchener, $10.75; Peterborough, $10.75; Stratford, $10.75.

EAST BUFFALO LIVESTOCK

—Hogs, 100; scattered sales 160 to 230 lbs. trucked $8.25 to $8.40; comparable weights good and choice rail run, $8.65 to $8.75.

Cattle, 50; low cutter and cutter cows, $3.75 to $5; lightweight bulls, $5.10 to $5.75.

Calves, 50; good and choice largely $12.

Sheep, 00; lambs good to barely choice $8.50; medium and mixed lots $7 to $7.75; fat ewes, $3.50 to $4.

TORONTO LIVESTOCK

TORONTO, Oct. 11 — (CP). — Trade was low on killing steers and heifers with sales too few to establish prices on the Toronto Livestock Market to-day. Other grades of killers were fairly active and steady. Veal calves were 50 cents to $1 higher. No price was established on hogs by mid-session while lambs and sheep held to previous price levels.

Receipts reported by the Dominion Livestock Branch were: Cattle, 6,080; calves, 1,580; hogs, 2,800; sheep and lambs, 2,040.

Butcher cows ranged from $3 to $4.25, with a few tops at $4.50. Canners and cutters sold mostly from $2.25 to $2.75. Butcher bulls went from $3.25 to $3.50, and bologna bulls from $3.25 to $3.50. Choice fed calves brough $9 to $9.50, with mediums downward to $6. Stockers were fairl yactive at $4 to $5.25 with the majority between $4.50 and $5.

Choice veal calves ranged from $9.50 to $10, with some tops at $10.50. Heavy Western calves sold from $5 to $6.75, grass calves traded from $4 to $4.75.

Previous close on off truck bacon hogs was $8.50.

Good and wether lambs delivered by rail made $7.75 to $8, with those by truck at $7 to $7.75. Bucks and heavies sold at $1 discount. Culls were $6 to $6.50. Sheep moved from $2 to $4.50 cwt.

WINNIPEG GRAIN

WINNIPEG, Oct. 11 — (CP). — Winnipeg wheat futures averaged a little higher late to-day in a quiet post-holiday session. At the close quotations were ½ cent higher to ¼ lower, October 60, November 60¼, December 59¼ and May 63.

Canadian export sales during the long week-end were small, estimated below 100,000 bushels.

Liverpool closed ¼d higher to ¼d lower.

Western Canada wheat marketings continued to ease. Deliveries Saturday totalled 1,850,000 bushels. Cash wheat operations were dull.

Coarse grains quotations moved similar to wheat in one of the quietest sessions in weeks.

MARKET QUOTATIONS

Quotations Complete To Closing Time

Toronto Stocks

Leeming and Leeming

	High	Low	Close
Abitibi	4	3⅞	3⅞
Abitibi Pfd	31	30	31
Beauharnois	3⅝-4		—
Bell Tel	166	165	165
Brazilian	12⅞	12⅜	12⅜
Brews & Dist	4-5½		—
Brew Corp	170	—	—
Brew Corp Pfd	15-21		—
Bakeries	15	14⅞	15
B A Oil	21	20	20½
B C Power A	30¼	30	30
Build Prod	50-56		—
Burt F N	19-21½		—
Can Bud	4-5½		—
Can Bread	5½	5¼	5½
Can Cement	10¼	10	10¼
Can Car & F	16	15⅞	16
Can Dredge	21	—	—
Can Maltign	32½	—	—
Can Pacific	6⅝	6⅜	6⅝
Can Alc A	2¼-3		—
Can Alc B	2-3		—
Can Oil	10-14		—
Cockshutt	10	9¾	9¾
Con Smelt	60¾	60½	60½
Can Canners	4⅞	4¾	4¾
Dom Bridge	36½	36¼	36½
Dis Seagrams	17	16¾	17
Dom Stores	6½	—	—
Ford A	23	23¾	22¾
Fanny Farmer	20¾	20½	20⅝
Con Gas	179¼	179	179
Gyp L & A	7	6⅞	6⅞
Gen. Electric	170-200		—
Gen. Steel W.	10¼	10	10
Ham. Bridge	7⅞	—	—
Honey Dew	25-40		—
Imp. Tobacco	15⅝	15½	15½
Imp. Oil	17⅞	17⅝	17⅝
Int. Pete	26⅞	26⅝	26⅝
Int. Util. A.	6-8½		—
Int. Util B.	75	—	—
Laura Sec.	63-66		—
Loblaws A.	23	22⅞	23
McC. Front	10⅞	10⅝	10⅝
Mont. L. H. & P.	30½	—	—
Massey-Harris	7⅝	7½	7½
Mass.-Haris Prfd.	58	57½	58
Nickel	54¼	53⅝	54¼
Page Hersey	99	—	—
Press. Metals	17	22	—
Rogers Maj.	3½	3⅜	3⅜
Stan. Paving	3¼	3	3
Shawinigan	21	20¾	20¾
Steel of Can.	73	—	—
C. Vinegars	15½	15	15
C. Wineries	2¾-3¼		—
Westons	12½	12⅜	12½
Walkerville Brew.	1¼-2		—
Walkers	45	44½	45
Walkers Prfd.	19½	19⅜	19½
Con. Paper	8¾	8⅝	8⅝

Toronto Mining

Biggar and Crawford

	High	Low	Close
Aldermac	60	52	58
Amm	15½	—	—
Augite	33	29½	32
Arntfield	16-20		—
Buffalo Ank	14⅞	—	—
Beatty	125	119	125
Bidgood	31	30	30
Base Metals	37	35	36
Bakerfield	44	—	—
Bralorne	925	—	—
Bobjo	18	14	17½
Bunker Hill	10½	—	—
Brown Oil	36	—	—
Chesterville	122	118	119
Calgary-Edm	235	—	—
Coniarium	130-139		—
Centarl Pat	255	250	250
Coast Copper	300	—	—
Can Malartic	84	80	82
Chromium	65	—	—
Castle	106	—	—
Davies	35	—	—
Dome	33	32¾	32¾
Eldorado	224	215	220
East Malartic	225	220	220
Falconbridge	590	—	—
Francouer	25-27		—
God's Lake	43	41	42
Gunnar	65-66		—
Goldale	24½	24	24
Gillies	13	—	—
Home Oil	120	—	—
Hard Rock	220	216	219
Harker	10	—	—
Hollinger	15	14¾	14¾
Hudson Bay	32	31¾	32
Howey	27½	—	—
Jacola	18-19		—
Jellicoe	32	29	29
Kirkland Lake	133	127	132
Kirkland Hudson	45-70		—
Kerr-Ad	205	199	200
Little Long Lac	320	315	320
Leitch	76-80		—
Lakeshore	50	49½	50
Noranda	79¼	78	79
Moneta	150	148	148
Madsen	48	—	—
McIntyre	48½	-48	—
Macassa	500	—	—
MacLeod	375	360	365
Mining Corp	216	210	216
McKenzie	122	119	120
McWatters	76	74	74
Naybab	51	50	50
O'Brien	315	310	315
Okalta	139	125	136
Oro Plata	55	50	55
Omega	68	66	67
Payore	12¾	—	—
Paymaster	65	60	60
Preston	149	145	147
Pickel Crow	525	520	525
Perron	140	—	—
Pioneer	290	285	285
Powell	242	238	239
Pend-Oreille	215	210	212
Premier	234	—	—
Pamour	460	450	455
Reno	37	—	—
Sherritt	152	142	150
Sisco	169	165	168
San-Antonio	136	128	136
Subbury Bas	295	290	295
Sullivan	98-100		—
Sylvanite	330	—	—
Sladen	75	—	—
Stadacona	42-44		—
Teck Hughes	495	—	—
Uchi	170	161	164
Ventures	550	525	545
Waite Amulet	735	705	730
Wright H	750	740	145
Lapa	38¼	—	—

Mimico Wins Title

VANCOUVER, Oct. 11.—(CP)—Mimico Mountaineers won the Minto Cup and the Dominion Junior Lacrosse championship here last night when they defeated Vancouver Richmond-Point Grey 16-10.

The Easterners won three straight games in the best-of-five series after the suburban Vancouver team had taken the first.

SWISS TURN TABLES

LONDON—(CP).—Arsenal footballers were no match for Swiss Wanderers at Highbury, the visitors winning 3-2.

New York Stocks

Biggar and Crawford

	High	Low	Close
Atchison	39¼	38¾	38¾
Amer. Can.	103⅞	—	—
Amer. Smelters	53⅜	52⅝	53⅜
Amer. Rad.	18⅛	17⅝	17⅝
Am. Tel. & Tel.	147½	147¼	147¼
Amer. Rolling Mills	19⅜	18½	18⅜
Anaconda Copper	38⅞	38¼	38½
Balt. & Ohio	9	8½	8½
Bethlehem Steel	63¼	62⅜	62½
Briggs	35¼	35	35
Crown Zeller	13¼	12⅝	13⅛
Canadian Pacific	6⅝	6½	6⅝
Chrysler	80½	78½	78½
Col. Gas	7⅜	7½	7⅜
Cons. Oil	8⅞	8½	8⅝
Cons. Edison	30	29¼	29⅝
Dupont	144½	143⅜	144½
Elecric B. & S.	9¼	8⅞	9⅛
Gen. Electric	45⅝	44	45⅛
Gen. Motors	49¾	48⅝	48⅝
Goodyear	30⅞	30⅛	30⅛
Intr. Nickel	54⅛	53¼	54⅛
In. P. & P. Pfd	109	—	—
Johns-Mann.	48	47⅝	47⅝
Kennecott	57½	—	—
McIntyre	48¼	47⅝	47⅝
Nash Motors	10¼	9⅞	9⅞
N.Y. Central	20½	19¾	19⅞
North American	23¼	22⅝	23
Pack. Motors	5⅛	5	5
Penns. Riwy.	22	21⅜	21⅜
Radio Corp.	7⅞	7⅜	7⅞
Republic Steel	19⅜	19¼	19⅜
South. Pacific	20½	19⅝	19

Marjorie Lawrence To Sing In Peterborough This Month

This city will have an opportunity to hear Marjorie Lawrence, prima donna soprano of the Metropolitan Opera, when she comes here for a recital on October 26.

Marjorie Lawrence, who is an Australian, is one of the youngest singers ever assigned the leading soprano roles of the Wagnerian operas at the Metropolitan. Still in her twenties she has aroused New York opera-goers to enthusiasm by her finished and powerful interpretations of these difficult roles.

It is only six years since Marjorie Lawrence made her debut at Monte Carlo. A few weeks later she made her first appearance at the Paris Opera, where she continued singing through the subsequent three seasons.

Started At Age Of Five

Marjorie Lawrence began her vocal career in the hamlet of Deans Marsh near Geelong, in Australia at the age of five. She soon became a favorite singer at socials and church. Her first formal instruction, however, did not begin until she was nineteen. For this she went to Melbourne, and her teacher was Ivar Bourstead.

Within the next two years Miss Lawrence won the prize offered by the Melbourne Sun for the most promising young singer in Australia, and she was heard by John Brownlee, Australian baritone, member of the Covent Garden and the Paris Opera who was home for a visit. He advised her to go to Paris. She did so and began studying with Mme. Cecile Gilly, wife of Dinh Gilly, former Metropolitan Opera baritone. Mme. Gilly decided that the voice was a true dramatic soprano. The next three years were devoted to learning operatic roles and to perfecting vocal techinque.

In 1932 Miss Lawrence made her debut at the Monte Carlo Opera, singing Elizabeth in "Tannhaeuser." A few weeks later she made her first appearance at the Paris Opera in "Lohengrin." She continued singing at the Paris Opera during the subsequent three seasons.

Her Metropolitan Opera debut took place December 18, 1935, when she sang Bruennhilde in "Die Walkuere." She was hailed as one of the season's most valuable additions to the Metropolitan.

Sales of American products in India are expected to increase shortly.

President's Kin

Gottfried Koschembahr, above, youngest member of a family of 15 touring the U.S., visited his famous kin, President Roosevelt at Hyde Park, N.Y. Mrs. Koschembahr is a descendant of the Franklin Roosevelt branch of the Franklin Roosevelt branch of the family. The Koschembahrs arrived from Switzerland where they had fled from Germany, and are seeking American cjtizenship.

SLEEP AND AWAKE REFRESHED

If you don't sleep well—if nights are interrupted by restlessness—look to your kidneys. If your kidneys are out of order and failing to cleanse the blood of poisons and waste matter—your rest is likely suffering, too. At the first sign of kidney trouble turn confidently to Dodd's Kidney Pills—for over half a century the favorite kidney remedy. Easy to take. 114

Dodd's Kidney Pills

IMPORTANT news for every home owner—is our large stock of kitchen and bathroom fixtures, door knobs, and general household equipment. Our prices are moderate—quality "tops."

HUBERT

CHOWN HARDWARE

We Deliver. Phone 729

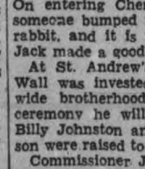

With The Boy Scouts

On Saturday next every Boy Scout and Wolf Cub wil be exepected to turn out in full uniform or as much of the uniform as he possesses to help with the Scout Apple Day. But chief of all the uniform will be that cheerful smile and pleasant voice when ever yeitizen is accosted by: "Buy an apple, please."

Every purchaser of an apple will be given a tag bearing the picture of a smiling scout and the words, "Boy Scout Apple Day." This is the only time of the year that the Scouts ask the support of the people to help in the Scout work throughout the city. The apples are No. 1 MacIntosh Reds, and will sell at five cents each or more if anyone wants to give more.

Please do not ask the boys for change, as they have orders not to carry any.

On Friday night at 8.30 p.m., all troops will meet in St. John's Parish Hall to have the final get together and instruction. The boys must come in troops under leadership and not as individuals.

And all officers, please note, you are requested not to be at Parish Hall earlier than 8.20, as the St. John's troop will be meeting and it will not be fair to break up the meeting before its time is completed. St. John's have agreed to dismiss at 8.20, and after that the balance of their time will be given over to the Apple Day Committee.

All Saints' Rover Crew had their last meeting in the form of a weiner roast out at Canon Paterson's cottage.

During the preparation of the meal most of the boys went on a seven-mile hike through the night. On entering Chemong Park again someone bumped into a 10-lb. Jack rabbit, and it is reported that the Jack made a good stew next day.

At St. Andrew's Cubs, Reymond Wall was invested into the world-wide brotherhood of Scouts in a ceremony he will long remember. Billy Johnston and Douglas Morrison were raised to the rank of sixers.

Commissioner J. T. Hornsby paid an official visit to the pack.

Akela, arriving a little late at the All Saints' pack meeting found everything going full swing under Bagherra, who had taken the opening ceremonies. Rann then led the pack through a test of the National Anthem. During the evening two new chums were admitted to the pack. New games were illustrated by Bagherra. Billy Panter and his Brown six won the monthly competion from the Yellow six.

A church parade was held on Sunday; Commissioner J. T. Hornsby being present; the speaker for the occasion was Rev. Captain Robertson.

At St. John's Cub meeting last Friday, the gang was kept alive with the games of "hot potato" and "grab bag."

The month of September had been spent in badge review work, and now the packs are getting down to passing the various tests reviewed during the evening. Cub Donald Barringer left the pack in a "going up" ceremony and made his second step in scouting by entering the troop.

All cubs are requested to attend next Friday, when an official visit of the District Commission and District Cubmaster is expected and full particulars regarding Apple Day will be given.

The St. Andrew's group have chosen their group committee in Rev. Dr. E. W. Young, James Johnston, F. H. Dearborn and D. Crawford.

The troops is divided in two patrols—the Beavers with Jack Dinsdale as P.L. and Bill Crowe as second; the Bulldogs, with Allan Johnston as P.L. and Max Florence as second.

It is expected that the group will be fully registered by November 1, the Beavers gave a short act showing the fifth scout law, and the Bulldogs the third law, at the camp fire. The Bulldogs will be duty patrol at the next meeting.

We are glad to welcome Mr. Bill Bigley as the new assistant to the St. Andrew's troop and trust his stay will be long and happy with us.

All troops please note October 31 is the closing date for the group registration.

You are requested to have your reports and returns in to the secretary, accompanied by 50 cents for each scout and rover registered at Peterborough. Be among the first.

On Monday, Thanksgiving Day, some 15 boys under Scouter Fred Ford went for an all-day hike, covering the Chemong-Nassau district.

Prima Donna Coming To City

Marjorie Lawrence, Metropolitan Opera star, who is scheduled to sing in Peterborough on October 26. Miss Lawrence will give the first concert of the season for the Peterborough Concert Association.

Shooting Match Held By Legion

(Examiner Correspondence.)

LAKEFIELD, Oct. 11.—Considerday able interest was created in this district on Friday night by an indoor shooting match sponsored by the Lakefield branch of the Canadian Legion.

The match was held in the Lakefield rink, at 8.00 p.m., and live geese and chickens were the rewards handed out to the winners of the high scores in each event.

At least sixty marksmen participated in the twelve events, and a number of spectators were on hand.

The target was a two by six inch card and shooting was done from a distance of thirty-five yards. Shotguns were used exclusively and the contestant whose card held the most pellets was adjudged the winner.

Gordon Scriver and Joe Kendall toped the list, their good marksmanship bringing each of them three geese.

Theodore Nichols won two birds, the shooting in both cases being done by Wilfred Nichols of Smith. By an amusing quirk of luck, Mr. Wilfred Nichols, when shooting for himself, did not get into the prizes at all.

The winners: 1 T. Sullivan, 2 G. Miller, 3 J. Kendall, 4 T. Nichols, 5 T. Nichols, 6 J. Kendall, 7 G. Scriver, 8 C. S. Tanner, 9 G. Scriver, 10 C. F. Webster, 11 G. Scriver, 12 J. Kendall.

CAMPBELLFORD

Miss Evelyn Irwin of Toronto spent the week-end with her parents, Mr. and Mrs. J. A. Irwin, Front street.

Mr. and Mrs. Alfred Stocker and family of Perth, Ont. spent the holiday as guests of Mr. Robert Stocker, Meyersburg.

Misses Elsie and Alta Smith of Toronto visited their parents, Mr. and Mrs. George Smith, Grand Road during the week-end.

Mr. and Mrs. F. W. Wood had as their guests Mr. and Mrs. W. A. C. Whitthun of Ottawa.

Miss Verabelle Foxx of Hamilton visited her parents, Mr. and Mrs. Gordon Fox on Sunday.

Miss Jerene Malcolm who is attending University of Toronto spent the week-end with her parents, Mr. and Mrs. A. L. Malcolm, Sebastopol street.

Guests of Dr. and Mrs. H. O. Richardson, Queen street were Messrs. Bill and Lloyd Richardson of the University of Toronto and Mr. Ronald Richardson of the Bank of Montreal staff in Kitchener.

Mr. James Robertson of U. of T. spent the week-end with his parents, Mr. and Mrs. Donald Robertson, Booth street.

Mr. David Pearse of Peterborough visited Mr. and Mrs. C. H. Davidson, Mill street.

Mrs. G. Vanderwater of Toront was a holiday visitor with her father, Mr. T. L. Diamond, Front street.

Mr. and Mrs. J. J. Kerslake of Ottawa were week-end guests of Mr. and Mrs. A. L. Malcolm, Sebastopol street.

Miss Dorothy Ackerman of Toronto and Miss Marjorie Ackerman of Gooderich visited their parents, Mr. and Mrs. Chas. Ackerman, Grand Road, during the week-end.

Miss Irene Stephen of Clinton spent the week-end with her mother, Mrs. C. K. Stephen, Napier street.

Misses Irene and Nell Davidson of Toronto spent the holiday with their parents, Mr. and Mrs. C. H. Davidson.

Miss Mildred Cook of Toronto is spending a few days with her father, Mr. Richard Cook, Tice street.

Mr. Robert Linton of U. of T. spent the holiday with his parents, Mr. and Mrs. J. A. Linton.

THIEVES!
BURGLARS!
ROBBERS!

They may be planning to visit you next. Your only sure protection is an Insurance Policy issued by a Reliable Company.

LET US PROTECT YOU.

Davis-Thompson
COMPANY
Insurance and General Agency
Real Estate
Established 1858
133 George Street. 'Phone 40.

John Carter Has Johnson Worried Over His Future In Opera Roles

NEW YORK, Oct. 11 — (CP). — "Singing is not all with the voice," said Edward Johnson, Canadian-around the buffet lounge on the first tan Opera Company.

Johnson indicated with gestures the head and the heart are heavily involved.

Sleek and pink-cheeked, his hair turned almost snowy white, Johnson had read a statement of the opera company's plans for the coming season. Then, discarding his bank president manner, he stood music ritics and reporters.

floor of the Met and talked with heard of him, Leonard Warren. He's

A question from one of the reporters brought an outline of a highly dramatic situation involving two of America's most gifted younger singers.

The Carter Problem.

"Have you found a role for John Carter?" a woman reporter had asked.

"No," said Johnson. "That's a problem."

"You see, John Carter is only a boy. But he has won himself a position of—prestige." Johnson made a Gallic gesture with one hand, and pronounced the "g" in prestige soft.

"They heard him sing on our radio auditions, and he hadn't even been announced as a winner before some coffee compay offered him a job on their program.

"The salary was big. I couldn't, in all conscience advise him against taking the job. He had a great success on the radio. The boy's voice has a golden quality.

"But—he hasn't had time to prepare for grand opera," said Johnson.

Warren All Set

"Now that other boy—no one has heard of him. Leonard Warren. He's a baritone. Everybody says Carter won the auditions, but Carter came second. It was Warren who won. Warren accepted a few radio offers and then hurried away to Italy—away from everything. He studied the roles I gave him. He studied so hard he almost had a breakdown and they had to make him go away for two weeks rest. But he has memorized the operas. I won't have any trouble at all finding a role for Warren.

"But with Carter it's different. He's only a baby. You can't take children out of grammar school and give them the Greek classics. They have to be prepared. I'm worried about Carter."

Lauds Massue

Johnson, a graduate of the church choirs of Guelph, Ont., spoke approvingly of the lone Canadian singer with the Metropolitan Company this year, 28-year-old Nicholas Massue, native of Varennes, Que., whose tenor voice will be heard from Toronto next Thursday night (Oct. 13.) in a broadcast with the Promenade Symphony concert. Massue will sing "Cassio in "Othello" on the Met's opening bill.

Treats for 5 Cities

The ballet Russe De Monte Carlo, with nine new items in its repertoire, will perform in five Canadian cities this season as the Dominion's road continues to liven up. The dancin' gals and boys will be in Hamilton, London, Toronto and Montreal during December; and Vancouver in February.

Massey as Abe Lincoln

Raymond Massey, of the Toronto Masseys, will be a hero in the flesh and a villain in technicolor around Manhattan tonight. He opens as the great emancipator in the Robert Sherwood play "Abe Lincoln in Illinois.", while on a local screen his likeness in the British color film "drums," is that of a hissable scoundrel.

Water His Downfall

DANVILLE, Pa., Oct. 11.—(AP).—If Elmer Delsite's pet parrot, "Peppy," ever escapes again, Delsite knows how to catch him; put water on his tail feathers. "Peppy" eluded capture for days until he encountered a hard rain. Soggy and forlorne, he fluttered to the ground and was picked up by a passerby.

RE-BUYS OWN DOOR MAT

Police of Brisbane, Australia, are looking for a peddler who called at a backdoor and sold a woman a doormat which she later found was her own front door mat.

THREE SETS OF TRIPLETS

A fund is being raised in South Africa for Mrs. M. Groenewald of Frankfort, who recently gave birth of her third set of triplets, making a total of 14 children in 12 years.

● Here's a money-saving plan that works! It gives you a retirement income about *three times* as large as your payments. And right from the day you take the policy it provides protection for your family on the basis of $905 in case of your death, followed by an income of $25 monthly for 10 years. Wouldn't this be a perfect savings and insurance plan for *you*? Get details from any North American Life man.

NORTH AMERICAN LIFE
Solid as the Continent

D. V. KETCHESON,
Branch Manager,
ROYAL BANK BLDG.
Peterborough, Ont.

ALL PROFITS FOR POLICYHOLDERS

New Plymouth Here at Lower Prices!

BIG NEWS

VALUE IS UP, Price is Down... New Plymouth Gives you Lavish New Luxury... Longer Wheelbase... New High-Torque Engine Performance with New Economy... Perfected Remote Control Shifting... New Auto-Mesh Transmission... New Amola Steel Coil Springs... New True-Steady Steering... New "Safety Signal" Speedometer

1939 Plymouth Custom Four-Door Streamline Sedan! It is new in styling, new in comfort, new in economy. Experience the new smoothness of its patented Floating Power engine mountings, its 100% hydraulic brakes—safest type known. Relax in the quiet of Plymouth's "radio studio" sound-proofing.

"SO BEAUTIFUL YOU WON'T BELIEVE IT'S A LOW-PRICED CAR!"

HERE are the most beautiful, most luxurious Plymouth motor cars that Chrysler has ever built!

AT NEW LOWER PRICES Plymouth brings you magnificent new styling—sweeping, modern lines... extra room ... luxurious new upholstery. And the 1939 Plymouth has *A NEW RIDE* that will delight you.

With its new Amola Steel Coil Springs and airplane-type, double-action Hydraulic Shock Absorbers, the big new Plymouth gives you a smooth, restful ride on even the roughest roads. New True-Steady Steering produces a new driving "feel" of confident control.

You'll get a thrill from Plymouth's new High-Torque engine performance. And yet the 1939 Plymouth is *STILL MORE ECONOMICAL* in every way.

Your present car will probably represent a large proportion of the 1939 Plymouth's *new low delivered price* ... balance in surprisingly low monthly instalments.

SEE and DRIVE a new 1939 Plymouth TODAY! Visit your nearest Chrysler-Plymouth dealer. He will be glad to put a new 1939 Plymouth at your disposal!

PLYMOUTH CUSTOM
PLYMOUTH DE LUXE
PLYMOUTH ROADKING

Perfected Handy Control Gear Shifting with new All-quiet Automesh Transmission, standard equipment on Custom and DeLuxe models. Nothing new to learn.

The finest independent front springing yet produced gives Plymouth its wonderful new ride... Amola Steel Coil Springs, the new marvel of metallurgy, fluidly built to withstand the roughest roads.

Up to 30 miles an hour the light on the Speedometer Needle shows green... 30 to 50 m.p.h., amber ... from 50 m.p.h., a warning red.

YOU CAN BUY
A PLYMOUTH ROADKING Business Coupe for $879
Delivered in PETERBORO
License and any local taxes only extra

.....TUNE IN Major Bowes Amateur Hour, Thursdays, 9-10 p.m., E.S.T., Columbia Network.

THE FINEST PLYMOUTH EVER BUILT... GET YOUR LOCAL DELIVERED PRICE

378 Aylmer St. **GILLESPIE GARAGE** Phone 950

The Examiner

The Peterborough Examiner, published each evening by Peterborough Examiner, Limited. Office: Hunter and Water Streets, Peterborough, Ont.

Subscription Rates: 15c per week in City of Peterborough delivered by carrier; $6.00 per year by mail to outside points.

Members: Canadian Press; Audit Bureau of Circulation; Canadian Daily Newspaper Association; Empire Press Union; Ontario Provincial Dailies Association.

H. L. GARNER, Managing Director.
A. R. KENNEDY, Managing Editor.

TELEPHONE 1600.
Private Branch Exchange to All Departments.

TUESDAY, OCTOBER 11, 1938

Perhaps We Overlooked It

We fear there has been one point missed by too many people who discuss what they call the betrayal of the Czechs. The feeling that a small nation has been let down by the larger ones is uppermost in their minds and that is something the normal individual does not appreciate.

Speeches in the British House of Commons contained several references as to what would happen to the civilian population of Europe on the outbreak of war, and the people in Britain and in Europe realized it to a far keener extent than we would in this country.

Before an army could have been placed in the field the bombers of the contending armies would have been turned loose. They are always ready and they are always loaded and they would be off the moment war started. It is not an exaggeration to say that within a few hours of the beginning of hostilities there would have been thousands of bombs dropped upon the large and small centres of population in the countries involved. And these bombs would have been rained on the homes where live women and children and old people as well as adult male population. The civilization population would have been in the slaughter list long before an army of any sort could have been despatched to the scene.

There have been a number of pictures published showing people digging great lines of zig-zag trenches in London's Hyde Park, and others have shown people at work digging up their lawns and flower beds for the purpose of providing shelter when the expected air raids would have come. Living as we do far separated from the scene we have probably missed or entirely overlooked that one great cause for seeking to escape modern warfare—the destruction of non-combatant civilian population before an army ever reached the field.

A Poor Selection

The Sarnia Chamber of Commerce held a luncheon immediately following the opening of the Blue Water international bridge and Premier Hepburn was one of the speakers. His text for that occasion was that he had foolishly gone into the campaign of 1935 to elect Mackenzie King and that was something he would never be able to live down.

At the gathering there were some 200 people, many of them visitors from United States. Another guest was Ross W. Gray, K.C., M.P., chief Liberal Whip at Ottawa, whose embarrassment must have been of the major variety.

We believe Mr. Hepburn could very easily have selected something better as the subject for an address, particularly in view of the nature of the occasion and also on account of the fact that so many guests were present from another country. If he has a grudge against Prime Minister King—and he has—it was something which could well have been placed on the back of the political range and left there to simmer for an occasion when he was addressing those of his own household of faith.

The Business Outlook

In one sense there is a legally-fixed boundary line between Canada and United States, and what takes place on one side of the line may be quite different to that which happens on the other side. In another way that which takes place in the larger nation to the South has its effect here and that is particularly true with business. There are many Canadian industries which are closely connected with the home plants in United States, and when things slip there they are not apt to be any too brisk here.

Right now business conditions are better in United States and Canada is interested in the improvement. The building of residences was at a low mark of 42 per cent. in 1929-30, while today it is but a fraction from 80 per cent. The manufacture of commercial airplanes is well ahead of 1937. For the first time on record there was a gain in electric refrigeration compared to the previous month. Manufacture of cotton was greater in August of this year than at any time in the boom years. Consumption of electric power is now greater than 1929. There is a record amount in bank deposits available for loans at favorable rates and economists see in this plentiful supply of money a factor which is going to aid business.

There is no hard and fast rule saying that because business improves in United States it must do the same here, but history and experience have taught us that conditions South of the boundary exerts a real influence on business here. The U. S. barometer indicates we should find coming months rather satisfactory.

In a Few Words

When the international bridge was opened across the St. Clair river making yet another method of going from Ontario to Michigan there were opening ceremonies of an elaborate nature. We have a number of ways of getting from one country to the other, but the addition of another always calls for more ceremony.

At these ceremonies public men give utterance to their thoughts and it must be increasingly difficult for them to say something which has not been said before. Premier Hepburn of Ontario said this:

"Our slogan should be bridges, not batteries, and the United States and Canada write welcome on the mat while the bristling armaments of Europe are ready to bark forth 'They shall not pass'."

In those few words he covered a deal of territory, and drew sharp enough contrast between conditions in Europe and on the North American continent.

Governor Frank Murphy put his ideas into the following words and they were few in number:

"Happy are the nations that build bridges instead of forts."

It would seem to us that Governor Murphy had achieved something in those few words. If the nations of Europe decide to build bridges the same utterance could be used there. It fell not at all short of being an epic utterance, and in its free-running style brings to mind something which the Psalmist of old might have prepared. *"Happy are the nations that build bridges instead of forts."*

The "Combine" Charge

City Council of Oshawa desired to buy 500 tons of coal, and asked the dealers for tenders. In due season along came the tenders but it was found the price in each case was the same. So the charge is made that there is a combine; the coal dealers had gathered together and agreed upon the price, and so on. Probably the coal dealers in Oshawa do gather to see what they are going to do about prices, and it also a fact that others, including at times professional and business men, do the same thing.

It would take a good deal of proving to show that arriving at a similar price for the same kind of coal would come under the Combines Act where it is generally regarded that restraint of trade must be in existence before conviction can be registered. We believe that a given kind or grade of coal would cost one coal merchant just the same as another would have to pay for it. The railway companies would charge the same amount to deliver it. In turn the trucking costs would be just about the same for all the companies operating in the same community. The only thing which might vary would be the amount of profit which the coal dealers might claim as their due.

We suppose the other way to sell coal would be for each dealer to work out his own problems and seek to place the price a little below that of his competitors in order to attract as much business as possible. That in turn would result in the people who work for the coal company being asked or forced to accept a little less in the pay envelope. We realize well enough that there is something in that word "combine" which people do not like. It indicates a condition where the general public are being asked to pay on the line. And yet it is a word and a charge which ought not to be made unless one is fortified by facts which clearly indicate that something is wrong. If the price in Oshawa is considered a fair one and allows the dealers a fair profit on the transaction then it is difficult to see where any injury has been done by the coal dealers naming the same price.

'Twas So 25 Years Ago

It seems that the distress and protest of the pedestrian is not a new thing. Today he finds the automobile new and shiny or old and dull bearing down upon him. He must be adept at taking great leaps if he wishes to remain with us yet a little longer. But the condition though aggravated is not new. The Ottawa Journal records in its 25-years-ago section:

T. W. Alexander wrote The Journal that in walking across Lansdowne Park from Bank street "to what should be the Elgin street outlet" he found the roads overrun with motor cars, with pedestrians forced into the ditches.

Perhaps there has been some slight improvement in Ottawa particularly about the ditches. If we remember aright there was an election contest in this province a few years ago when prior to voting day there was a great movement of men equipped with shovels and their mission was filling in the ditches. Whether the wave penetrated as far as Elgin street in our national capital we know not. And of course there is always the possibility that the indignant letter writer of 25 years ago is now a car driver who is bent upon causing others to jump for the ditches—if they still exist.

So They Went On Strike

A report from Detroit tells of 15,000 people being idle in the automobile industry and at a time when there is work waiting to be done. The United Automobile Workers made a demand for a 32-hour week. Then it was events followed quickly one after the other.

The main plant of the Plymouth Corporation closed when over 3,000 refused to report for the day shift.

A short time after the Briggs Manufacturing plant closed. It supplies the bodies for the Plymouth car and one plan does not run without the other. And there are over 9,000 men at the Briggs place.

The claim is made that the 32-hour week is something which the companies find impossible for successful operation. Nor is there a unanimous feeling among the workers themselves. The local union of the Briggs plant has forwarded its protest to the international headquarters against the strike having been called. And while that point is being discussed there are thousands of men not working at a time when there is work waiting to be done. Nor are the men on strike receiving any wages.

Surely a firm which has made a large expenditure in plant and equipment has something to say regarding the number of hours which should make up a week's work. The entire responsibility for financing the undertaking is on the company's doorstep and when it is found a 32-hour week is not acceptable or possible the company has a right to say so. The readiness with which the workers strike is not at all encouraging and is entirely contrary to the desire of the average sensible man who desires to work and earn a day's pay.

NOTE AND COMMENT

A man in Moose Jaw left $110,000 in his estate, and believed there were few relatives. Possibly he'd be surprised to find the number who have turned up since.

A pitcher named Dizzy Dean pitched what he called a "nothing" ball against the New York team, but when they started making home runs off it they counted them just the same.

A Kitchener woman who was arrested says a policeman shoved her in a cell and then put his foot on her neck. If he were a gentleman he would at least have drawn off his boot before doing that.

The plan now is to partition Palestine into zones for the Jews and the Arabs and the British. If the British get in between a block of Jews and Arabs what a pleasant time they are going to have!

In British Columbia they intend to test the eyes of those who drive cars and when they are at it they might also check up on the extent of the grey matter which is believed to exist some place back of the eyes.

Premier Hepburn is much in favor of Canada and United States becoming an economic entity. A start might be made by having United States cease from taking such a bite out of our Canadian dollar before accepting it.

St. Thomas reports it has one man who had been on relief for 64 consecutive months but the report does not say whether or not there is any kind of long service decoration awarded for such performance.

One hundred men described as distinguished have been named to study the best way to handle the liquor situation in United States, and perhaps their finding will be that the best method is not to.

Statistics from United States show a gain in church membership for the year of 754,138, and 60 per cent. of the residents are now members of a church. In the South church going is a habit; in the North it is an occasional custom.

The Peterborough Examiner editor writes about things as they used to be on the tenth concession. But a mere tenth concession seems a minor matter nowadays, with Adolf demanding and securing — let's see — it must be the twentieth or thirtieth by this time.—Toronto Star.

A Cleveland man caught a 19-pound lunge in Sturgeon Lake, and when cleaning the fish found a two-pound carp inside. We did not know a lunge would take a carp of that size but the information is interesting. The lunge is thus helping matters as we do not want the carp but we do want the lunge.

DISCOVERY

(By A. R. K.)

¶ When Ezra Stinger was a lad, he was demure and rather sad, piano was his lot; his folks picked his career for him, the future might be rather dim, but he was schooled and taught.

¶ He was a soulful little gent, who found it hard to pay the rent, for he played soft and low; he never struck the keys with force, nor with a kick that marked a horse, nor would he let her go.

¶ He played of moonbeams and the shade, or stronger stuff he seemed afraid, his pupils were too few; he wondered if it was his fault, because he could not earn his salt, he pondered what to do.

¶ Then Ezra Stinger changed his ways, he stepped from out the land of haze, put feet on higher ground; he humped and ruffled up his back, and hit the keys a mighty crack, and made enormous sound.

¶ And folks acclaimed him as a find, the real untainted master mind, the teacher they had sought; then little lads and lassies came, to study with this man of fame, they pleaded to be taught.

¶ And Ezra Stinger's famous now, a mop of hair upon his brow, of culture he's the font; if folks want bluff and vigor too, then Ezra says the thing to do —is give them what they want.

Nations Did Not Welcome A War

MUNICH REPRESENTED the climax of panic. The decisions taken in the extraordinary nine-hour session in the Fuehrerhaus were not taken in a normal state of mind. It is impossible to understand today's events and reactions without remembering that the mind of Europe, tired on one side, twisted on the other, has known no peace for twenty-four years. That mind, incoherent, violent, fumbling, fatalistic, is the most valid argument against war. It is the ultimate proof of President Roosevelt's reminder that victory and defeat are both "sterile." They are worse than sterile; both are exhausting; both are demoralizing. In a world as interrelated as this, both are actually impossible. In the end, as we see, the losses of the vanquished are borne by the victors. The winners are weakened and divided, while the loser is strengthened and united by punishment and the passion for revenge.

In this abnormal atmosphere, keyed up to an abnormal tension, the abnormal mind of Europe met and acted at Munich. The dictator at that conference was fear, and this fear, significantly enough, influenced the totalitarians as much as the democrats. It was not only England and France that dreaded war, but Germany and Italy as well.

✧ ✧ ✧

Otherwise Hitler would never have summoned that last-minute council to impose conditions on his entry into the Sudetenland. According to the New York Times, Mussolini would not have jumped at the chance to serve as mediator. It is clear now that nobody in the world wanted war, not even Hitler.

The decisions made in Munich were made in a panic, a four-power panic, yet they were bound to change the future of Europe. The price of peace has not been paid by Germany; but if Great Britain stands by her guarantee of the new frontiers of Czechoslovakia, Hitler has not got this conquest scot-free. Unless another "consultation" once more revises the rules, he is theoretically stopped from marching farther east along that route.

Even so, nobody can doubt that the three powers have practically turned over Central Europe to the "peaceful penetration" of Germany; she can move with the full consent of the other governors provided she does not employ force. France has abdicated her power in Eastern Europe; after the joint declaration of Chamberlain and Hitler she may well wonder if hereafter the control of the continent will be exercised by London and Berlin instead of London and Paris.

✧ ✧ ✧

Munich has altered the face and the atmosphere of Europe. Now it is the morning after; and France and England must count the cost of peace. It is heavy, but no one who has watched the transmutation of victory into defeat in the past twenty years can ever again be sure who triumphs in any battle. Peace is contagious, too; and who knows what a breathing spell might do to the Germans under Hitler's Germany?

✧ ✧ ✧

IT OUGHT TO WORK

HOW MUCH DOES the Hitler-Chamberlain agreement mean? asks the Christian Science Monitor. In some quarters it is being read as an Anglo-German alliance; in others as a mere gesture designed to make the partition of Czechoslovakia more palatable to Englishmen.

It is neither. It unquestionably expresses a sincere aspiration on the part of both signers. Herr Hitler has for fifteen years made friendship with Britain the key to his foreign policy. Mr. Chamberlain has sacrificed much to his conviction that by consultation a way can and must be found for Germany and Britain to live together peaceably. Their hasty and informal agreement states a basic fact—British-German relations are of first importance for Europe. There can hardly be another world war in the visible future if their differences can be ironed out. Instinctive understanding of that fact causes the peoples of both countries to give eager support to the hopes of their leaders.

PICKED WRONG MAN.

(New York World-Telegram)

A LOS ANGELES MAN named Fletcher Bowron had an experience the other day that will make him envied by every motorist who has ever been bawled out by a traffic cop.

Mr. Bowron, driving down town in the morning, got into a traffic jam. A truck driver banged into the rear end of another automobile, and that one hit Mr. Bowron's car, whereupon he got out to inspect the damage.

A large policeman appeared, and some exchange as this occurred:

Policeman: "Hey, you! Get back into your car and drive on! I'll attend to this."

Bowron: "I want to get the name of the man who hit me."

Policeman (producing a book): "Oh, a wise guy, eh? So you want a ticket, do you? Well—"

Bowron: "Hold on, there! This business of policemen insulting citizens has got to stop, and it's going to stop today."

Policeman: "Oh, yeah? Who says so?"

Bowron: "I say so."

Policeman: "And who are you?"

Bowron: "Oh, I'm only the man who is to be inaugurated Mayor of Los Angeles this afternoon."

THOSE TAXES.

(Neil O'Hara, in New York Post)

THE OWNER of an Evansville, Ind., lubricant factory, also controlling four filling stations, has offered to give away his entire business to anyone who'll pay him for the next five years as much as he now pays in taxes. His total tax cost for 1938 will be around $30,000, or 20 per cent of his gross—and if you think the offer is a bargain, he advised that the tax slug includes social security, personal property, gas tax, Indiana gross income tax, corporation tax, capital stock tax, net income tax, chain store tax, truck wheel tax and encumbrance tax.

STYLE PLEASE

The Minx: "Now don't forget you're a courtesy cop. I shall expect my summons in a nice gold greetings envelope."

—Humorist.

• How Alf Solved His Problem

EDITOR EXAMINER: Sir: I had occasion to spend a couple of days with an old friend from England last week. We had known each other a good many years before we came to this country and we have both had our ups and downs as the saying goes. When I knew my friend Alf in Yorkshire he was working at the shoe trade which he had learned as a young fellow, but when he came to this country he found a job in a factory and took it because he did not have the money to put in a shop fitting of his own. The factory job lasted all right and he worked at it for 16 years, during which time he married and finally secured and paid for a little cottage on one of the main streets of his town.

Then there was a big change made in some of the methods at the factory by bringing in newer machinery to do the very thing which Alf had been doing for those 16 years. He was shifted to another part of the plant after that for a while but the pay was not as good and Alf saw it was one thing or the other—stay there at a poor wage or get out and look for something else. There was no other factory in the town which would take him in as things then were a bit slack.

Alf and his wife had managed pretty close and they had a little savings account. They talked the matter over a good many times and did a lot of figuring between them, and finally came to the conclusion that the best way out was for Alf to quit his job. They decided to take the living room of their house and have the front window enlarged and then go ahead and secure what was needed to start a little repair shop for shoes. Alf had seen an advertisement in a city paper of a shop which was closing out and the equipment was for sale. By the time he bought what he needed and had the window enlarged where he could display his work he had exactly $47 left. But they had a good garden back of the place and they didn't owe any bills.

That was a little better than four years ago and Alf worked awhile at nights on any old shoes he could get just to get his hand in again. He was telling me he is making now a little more than he ever made when he thought he had a fairly good job at the factory and they are getting on all right. He admitted he did not know for sure how his little business would turn out when he started and there were times when he was afraid to take the chance.

A year ago he added some better equipment and says it has paid him to do so. So Alf took the chance and went in to get something for himself and it has turned out all right. Otherwise I suppose he would have been lined up at the relief office a good time ago because the last job he had at the factory ceased to exist about three months after he quit. I know I am not telling you anything about big business, but all the same Alf risked pretty near all that he had to try and work his own way out. I was a bit proud of my old Yorkshire friend when I listened to his story and saw for myself what he had done and how he was getting along.

YORKSHIRE.

Peterborough, Oct. 10.

• They Can't Both Be Right

SPEAKING TO A SERVICE club in Oshawa, F. W. Wegenast, K.C., of Toronto, is reported as saying: "Germany is not ruled by Adolf Hitler but by the business and professional men of the country."

Everyone has heard rumors that Hitler is a tool of the armament interests, that he is merely a mouthpiece for the army caste, or that he is the representative of something else, but this seems to be the first time that German business has been accused of being responsible for the Chancellor's administration.

In Oshawa Times' report of Mr. Wegenast's address, one finds these passages:

"Everyone dependent upon the public for his livelihood uses the greeting, 'Heil, Hitler.' Any German who did not say it would likely be shunned and ignored by his own people."

"The German people have no conception of liberties. If a man is arrested and taken to jail, no one seems to worry or care when or if he is brought to trial."

"If war had broken out, Adolf Hitler would have lost his position and even his life almost immediately."

"The Germans are a good people, industrious and anxious to do things for each other, but they have no conception of the meaning of the word 'gentleman'."

So if business is in control of affairs in Germany, it there must be an entirely different thing from what we understand by the term here.

Skepticism of Mr. Wegenast's theory say the Woodstock Sentinel-Review, is fortified by certain statements in an article by F. S. Chalmers, editor of Financial Post, who has been in Germany recently. If business is in the saddle, it seems strange that an administration should do certain things that Mr. Chalmers sets forth. He writes that costs, wages and prices generally are controlled, and so is investment.

"There is, for all practical purposes, no such thing as a new issue of industrial securities in Germany. The state has commandeered the savings of the people. The money market is reserved for its own loans. Rarely a private issue of securities is permitted if it fits into the scheme of national defence or control of employment. No industrial firm or rental shop is permitted to expand its capacity without special permission. No new firm may be organized to go into any line of business without similar permission."

• Crossed Pacific In A Junk

(From the New York Times.)

SOME ARCHAEOLOGISTS, confronted by the strangely reminiscent civilization of the Mayas, suggest that the ancestors of these people may have crossed the vast stretch of the Pacific in junks. That it can be done is confirmed by the 85-day voyage of an American osteopath, his Japanese wife and a crew of two Russian youths who have just brought themselves in a 36-foot Chinese junk from the Orient safely to Los Angeles.

Eighty-five days is almost three months. It is half a month longer than Columbus took to cross the Atlantic. But the distance is nearly three times as great, and Dr. Petersen's equipment seems to have been much inferior to that supplied by the somewhat canny munificence of Isabella. The Hummel-Hummel draws only two and a half feet of water and has the sea-riding qualities of a cork, with a sinkability equal to that of any other craft of her size.

If a school of 80-foot whales, including several divers which enjoyed frolicking under the ship, had turned up to accompany the Santa Maria on her way, the Great Discoverer, being an obstinate man, might have shouted "Sail on! Sail on! Sail on and on!" as the poet credits him with doing in every emergency. But his brave crew might readily have mutinied and scuttled back to Palos. Dr. Petersen took whales and waves, fog, cold and a leaping cookstove not exactly in his stride, but as long as Tana, his wife, managed to get her hot rice distributed.

The Hummel-Hummel looks like a shabby Autumn leaf rising from a dried pea pod. But this battered queen of junks knows no terror. She may not be quite so elegant or fast as the American clippers which fly over the Pacific fogs, but she puts a sure foot forward. Now she bobs proudly in San Pedro harbor to prove that men and women, too, can still ride out in a cockleshell against the gods of the sea and conquer.

CHARGING TOO MUCH

A PROTEST WORTHY of the closest attention of every Canadian and especially of every Canadian business man, even though they are not offenders personally, was voiced in a letter to the editor of The Whig-Standard on Saturday by Dr. William T. Ellis, an American who for years has spent his summers on Canadian soil. Dr. Ellis complains that he was overcharged on a plumbing job. He expresses fear lest a "skin the American" idea has seized some Canadian dealers and confesses that he has had a jolt.

This sort of treatment certainly will not establish friendship between Canadians and tourists visiting the country or people from other lands summering in the Dominion. One single act of this nature will have an adverse influence that will nullify largely the benefits of the tourist publicity the governments and business concerns are doing.

Courtesy should be shown our guests, whether they are touring or summering among us. This applies to our business men as well as to private citizens. Canada's tourist industry is too valuable to be jeopardized by greed, incompetence or unfair practices.

HAIR-RAISING.

(W.L.Y.D. in Los Angeles Times)

WOMEN'S HAIR is to be higher.

Already stacks of curls are beginning to pile up on top of feminine heads. Pertinent questions arise.

Is the boyish bob doomed? If not, how can even deft feminine fingers train short hair where the style places it?

The strange creations called hats of the gay nineties are already blossoming out. . . . little dabs of chiffon with bunches of flowers roosting on them. How to anchor them? Is the hatpin pointing this way again?

And if all this ancient history repeats itself, where will it stop? Are balloons and sixteen widths in the offing? Is the free, athletic figure about to revert to the wasp-waist and fainting as of yore?

Hard To Believe How Time Flies

OCTOBER 11

1908: Peterborough Amateur Operatic Society under the direction of R. J. Devey will enter the Earl Grey competition.

John Isbister, for over 40 years a resident of Lakefield and well known throughout the district is dead.

Hon. W. J. Hanna and R. R. Gamey address a Conservative mass meeting here.

Three records are broken at the Collegiate field day. Harry Hall wins the senior cup.

T. A. S. juniors defeat the Y. M. C. A. team 3 to 1 in a junior city rugby league game.

1918: Pte. Thomas Joseph Doherty of Ontario is officially reported killed in action.

Board of Education has made arrangements to have all the public schools fumigated.

Sergt. W. A. Elliott, W. G. Nicholls and W. G. Sanderson have returned home from overseas service.

Rev. C. H. Coon of Lindsay, formerly of Peterborough has received word that his son Signaller A. W. Coon has been seriously wounded.

1928: Jury at the Fall Assizes is dismissed because a juror discussed a case in public.

Wes Duvall is freed on a charge of motor manslaughter when the grand jury returns a "No bill."

J. J. Duffus acts as a judge at the Ontario provincial plowing matches near London.

Hon. Peter Heenan is the special speaker at the Columbus Day celebration of the local Knights of Columbus.

Harrison's softball team is presented with the Taylor Cup emblematic of the city championship.

A Bible Message For Today . . . .

HEAR MY PRAYER, O Lord, and let my cry come unto thee. Hide not thy face from me in the day when I am in trouble; incline thine ear unto me; in the day when I call answer me speedily. For my days are consumed like smoke, and my bones are burned as an hearth. . . . My days are like a shadow that declineth; and I am withered like grass.

But thou, O Lord, shall endure for ever; and thy remembrance unto all generations.—Psalms cii, 1-3, 11, 12.

✧ ✧ ✧

What? know ye not that your body is the temple of the Holy Ghost which is in you, which ye have of God, and ye are not your own? For ye are bought with a price: therefore glorify God in your body, and in your spirit, which are God's.—I Cor. vi, 19, 20.

✧ ✧ ✧

Be silent, O all flesh, before the Lord: for he is raised up out of his holy habitation.—Zech. ii, 13.

GERMANS GO TO AFRICA.

(Quebec Chronicle-Telegraph)

GERMANS ARE settling in Africa, and the number of such new arrivals in South Africa and South-west Africa is causing comment in official circles. Delegations from various parts of Southwest Africa have reported the influx to officials in Windhoek, the capital, and some are asking the Union of South Africa to take their country under its wing. The Purified Nationalist Party urged in the recent general election that Southwest Africa be returned to Germany. Southwest Africa is a mandate from the League of Nations. Less than 10 per cent. of the Germans settling there have expressed a desire to be naturalized. In South Africa a self-contained German community is being established in practically every town.

KITCHENITIS

When you have a kind of feeling
That you have too much to do,
And you mumble 'round the kitchen
That your work is never through;
When you're sore at all the dishes
And the kettles and the range,
Then your trouble's "Kitchenitis,"
And you need a little change.

If your feet seem awful heavy,
And they're hard to drag around,
If you're peevish and you're fretful,
At each tiny little sound;
If you do not seem to please yourself,
When you have done your best,
Then your trouble's "Kitchenitis,"
And you need a little rest.

If you do not feel like dolling up
And getting a marcel,
And little things annoy you
'Till you want to stand and yell;
If you do not feel like working,
Neither do you want to play,
Then your trouble's "Kitchenitis,"
And you need a holiday.

But you do not need a doctor,
Medicine, nor pesky pills,
What you need's a new environment,
New faces and new thrills;
Go 'way for 'bout a month or two,
By car or bus or train,
'Twill knock your "Kitchenitis
So 'twill never come again.

RALPH GORDON,
628 Crawford street, Toronto.

A Bit of Nonsense

SHEPHERD OF THE FLOCK

"What's Dick doing now?"
"Well, Dick is a stock salesman."
"And William?"
"He's a minister."
"And Tom?"
"Well, Tom is engaged in politics."
"And you?"
"I'm farming—and feeding Dick and William and Tom."

HE WOULDN'T HAVE TO GO FAR

A broker who wanted to get away from it all decided to take a vacation.

"Where are you going?" a friend asked.

"Well," replied the broker, "I'm going to get into my car, paste a picture of the New York Stock Exchange on the radiator, and drive until somebody says, 'What's that?'"

Madoc Minister Guest Speaker At Trent River

(Examiner Correspondence.)

TRENT RIVER, Oct. 11.—Ideal weather favored the anniversary and Thanksgiving services held afternoon and evening at the United church Sunday, conducted by Rev. Ivan Kennedy of Madoc. The choir under the direction of Mr. A. Hazel, of Campbellford, rendered appropriate numbers. Beautiful potted plants and cut flowers adorned the pulpit desk and Altar rail and church windows. The pastor, Rev. A. MacLachlan, assisted at the opening service and offered a special prayer of Thanksgiving, with the congregation responding. Rev. Mr. Kennedy chose as his afternoon text "Human need and an opportunity to serve," opening his address by saying God has abundantly blessed us in this fair land we ought to conceive of our lives as a partnership with God. It is God who giveth the increase. God has a great Eternal purpose for us else He would not have placed us here. We are laborers together with God. If we get that conception, life would mean so much more to us.

At the afternoon service Mr. Lucy of Campbellford rendered a baritone solo "Greatful O Lord am I" by Caro Roma, in an efficient manner. The choir numbers were "A Song of Thanks" and "The Glory of Harvest."

The evening service was also largely attended, the Rev. Mr. Kennedy choosing his text from John 17:3, "How can I come to know God and Jesus Christ whom He sent." It's all important—knowing God. What is religion, but our relationship to God. We can come to know Him through his gift, by reading his Book.

The choir sang two numbers, "The earth is the Lord's," with Mr. Lucy of Campbellford taking the solo part, also "Light at Eventide." A vocal duet "Hold Thou My Hand," was sung by Mrs. C. J. Vesey of Campbellford and Mr. Lucy. The total ofering for the afternoon and evening services amounted to about $75.

LAKEFIELD

Purse Is Presented To Rev. W. Pluard

(Examiner Correspondence.)

LAKEFIELD, Oct. 11.—The officers and a number of the members of the Catholic Women's League of St. Paul's church, Lakefield, assembled on Sunday afternoon and presented a purse of gold to Rev. W. Pluard of Lakefield who is leaving this week for London, where he will resume his studies at the Seminary there.

Mrs. G. Elmsley read a short address, asking Rev. Pluard to accept the gifts as a token of the ladies' appreciation of his faithful services during the years he has been asscciated with Rev. J. J. Garvey at St. Paul's church, Lakefield.

Rev. Pluard replied, thanking the women of the League for their generosity and stating that he had always enjoyed his work with them.

Mrs. J. J. McFadden made the presentation.

Leads "Invaders"

General Ritter von Leeb had the honor of leading the "legalized" invasion of Sudetenland when German troops under his command crossed the former German-Czech border to begin the occupation of the section of the former Czech territory provided for in the agreement signed by the four great powers at Munich.

Estate Dwindles

When Norma Shearer appeared in court to ask permission to pay $754,234.13 from the funds of the estate of her late husband, Irving Thalberg, it was revealed the original estate of $5,000,000 had been slashed $3,000,000 by inheritance taxes. Miss Shearer was requesting the money to pay a compromise tax to the federal government.

CAMPBELLFORD

Offer To Purchase Town Property

(Examiner Correspondence.)

CAMPBELLFORD, Oct. 11. — A proposal to purchase from the town for the sum of $3,000.00 the property they now occupy was made by members of the Water and Light Commission at their regular meeting held in the Board Room. It was Chairman J. O. Benor who brought the proposition before the board and recommended that the balance of the property on Market street be leased from the town under the terms of a 99 years lease and at a nominal rental of $1 per year.

On motion of Commissioner G. H. Davidson and Chairman Benor, the treasurer was authorized to transfer to the town treasury officials the sum of $1,000, being the balance of the commission's $18,000 grant to be made during the current year.

A deputation from Seymour township waited on the Commission to discuss the renewal of the power lease for a further term of ten years. The problem of making more suitable arrangements for new customers to use the line which were erected by the farmers themselves some years ago was discussed and the matter was left in the hands of the manager, P. C. Denyes for investigation.

OBITUARY

THOMAS FARROW.

(Examiner Correspondence.)

MILLBROOK, Oct. 11. — Millbrook lost one of it oldest and most highly respected citizens last week in the death of Thomas Farrow in his seventy-seventh year, following a short illness. The deceased was the youngest child of the late John Kitchener Farrow and Mary Jane Gray, pioneer settlers from England and strangely enough the last member of the family to depart from this life.

He was born in the township of Manvers near Pontypool and spent his entire life on the Farrow homestead.

On October 18, fifty-seven years ago, he was united in marriage to Mary Ellen Taylor of Milbrook, who predeceased him several months. A little over a year ago the couple left the homestead where they had spent so many happy years and came to Millbrook to reside.

Left to mourn the loss of their father are Mrs. Alice Graham, Mrs. Emma Tysick of Perth, Mrs. A. Little of Millbrook, Mr. Harry Farrow of Millbrook and Mr. Harvey Farrow of Oshawa; a son, Charles, passed on six years ago.

Being a Knight of the Royal Black Preceptory 1063 of Pontypool, the funeral service was held under their direction from the residence of his son, Main street, Millbrook, assisted by the Pontypool L.O.L. No. 82.

Rev. A. L. Sisco conducted the service, assisted by Rev. H. R. Williams with the interment taking place in the family plot at Pontypool.

The pallbearers were all Black Knights from the Pontypool Lodge and were Messrs. Harry Richardson, Jack Payne, James Malley, Jack Fiske, Clifford Bowen and George Wilder.

Among those present from a distance were Messrs. William and Cecil Malley of Newcastle, Mr. John Malley of Pontypool, also Mr. and Mrs. James Malley, Mrs. Isaac Winters, Orono, Mr. and Mrs. Albert Farrow, Ballyduff, Mrs. C. Graham, Toronto and Mrs. Sarah Malley of Newcastle.

Outstanding floral tributes were from the Royal Black Lodge and the L.O.L. of Pontypool, Mr. and Mrs. H. Farrow and Mrs. A. Graham, Mrs. E. Forsythe and family, Mr and Mrs. John Guthrie and family, Mr. and Mrs. Harvey Farrow, Mrs. E. Tysick and Mr. and Mrs. Lorne Farrow.

Rebate Asked On License Slot-Machine

(Examiner Correspondence.)

HASTINGS, Oct. 11.—A. B. Smith, local merchant, asked the town council on Friday night to refund a portion of a $100 slot machine license. He said that the fee was paid the latter part of March and his machine was run till Sept. 1, when the Dominion Government ruled them illegal. Due to an error contrary to the by-law here which governed the operating of such machines, the license was made out from March 31, 1938 to March 31, 1939, and should have been issued for the current year, he said.

Reeve Lewis E. Kelly said as he recalled the bargain, Mr. Smith had stated he would take out the license at his own risk. "I intend to stand by that understanding," the reeve declared, "If we rebate one we must rebate others."

"I think I am entitled to a rebate," Mr. Smith said. "I took my own chances on getting pinched and I think a fair share should be rebated." He seemed to feel that the council had promised to rebate a portion of the tax in the event he had to close it up. On a motion of E. Lynch and I. Bond, the matter was laid over for further discussion later in the meeting. It is expected the matter will be dealt with at the next regular session.

Correspondence was read from Department of Municipal Affairs, notifying council of a one mill subsidy being granted. Owens University, Kingston, regarding municipal officers (if any) wishing to take a one months course. Department of Health, notifying of a 25 per cent increase in grants in the case of certain diseases. National Housing Act regarding, town lots if any for sale.

Permission Needed

Fred Dodd, fire chief was instructed to speak to the reeve or chairman of the property committee in future when he intended taking the engine out for practice Reeve Kelly said this was for the purpose of using it to the best advantage in case any drains needing cleaning or such work.

It was revealed that the company insuring the town hall against fire had inserted a clause permitting the showing of motion pictures without extra charge.

The council set Wednesday evening next as the date for a special session to appoint jurors and to accept the village tax roll from R. N. Montgomery. A list of uncollected taxes were presented the council and each case was dealt with. The amount of uncollected taxes will be greater than the previous year and Reeve Kelly said he believed a quantity of land would fall back on the town.

On a motion of S. Stevenson and I. Bond, Walter Turner and Fred Richardson will receive rebates on 1937 taxes.

By-law No. 789 governing the levying and collection of 1938 taxes received its several readings.

On motion of C. Lynch and I. Bond, the bond for the tax collector will be renewed with G. Marryatt. The premium is $12.00. On a motion of I. Bond and W. McEachnie, the pay sheet was passed and S. Stevenson and W. McEachnie moved the relief accounts be paid.

In a communication from Louis Breithaupt, Kitchener, he offered to erect free of charge, a number of "Welcome" sings at points of vantage on the outskirts of the village. The sign would read similar to "Welcome to Hastings, Home of Trent Vally Oak Leather."

Council gladly accepted the offer and will urge him to have the signs erected soon as possible.

Council discussed the noise and possible damage being done to the hall due to the Badminton Club playing every second night. W. Boyle, caretaker, was appointed special representative of the council, on a motion of I. Bond and W. McEachnie, to instruct president of the Club to keep the noise down to a minimum and report any damage done.

Surrender For Five Dollars "Mex"

Two dramatic pictures, showing the surrender of a group of Chinese soldiers near Lushan. TOP photo a Japanese trooper, bayonet and rifle ready, cautiously awaits the approach of the Chinese as hands raised, they come out of the underbrush. LOWER, holding aloft a dirty towel on a stick to serve as a white flag, the leader of the surrendering group stares at the bayonet point, while his comrades are searched. The surrender took place after Japanese airplanes had dropped leaflets behind Chinese lines offering $5 Mexican ($2.50), food and the opportunity to return to their homes to all deserters from the Chinese army.

Tea And Sale Held By Millbrook W.A.

(Examiner Correspondence.)

MILLBROOK, Oct. 11.—A charming event attended by a large number of Millbrook ladies took place at the home of the president, Mrs. C. Westmacott, on Friday afternoon, when a tea and baking sale was held under the auspices of the W.A. of St. Thomas' Anglican Church.

Mrs. T. A. Campbell greeted the steady stream of guests at the door, assisted by their charming hostess.

Autumn flowers were beautifully arranged in the spacious living-room where the ladies enjoyed a tete a tete and a series of solos rendered at various intervals by Miss June Shields of Mount Pleasant, accompanied by Mrs. L. H. Winslow, and piano solos by Miss M. Collins made up the pleasing program.

For dainty refreshments, the guests were invited to the dining-room by their hostess. At either end of the long table set in silver and lace, Mrs. W. Simpson poured coffee, and Mrs. H. Attwooll, tea from the lovely services. A low bowl of yellow helinium carried out the color scheme of navy and gold and graced the centre of the table; tall blue tapers in silver holders added an unusual effect to the scene.

Tea assistants were Mesdames J. Sheppard, J. Hilton and Miss B. McCorry.

Supervision of the baking was carried out by Mrs. L. H. Winslow and Miss R. MacNamara. Mrs. J. Dawson was cashier for the occasion.

TRENT RIVER

The weekend and holiday brought the following visitors to their resorts: Mr. and Mrs. Claud Goodman from Toronto, to Riverview; Mr. and Mrs. M. Sewell and Miss Irene from Toronto to their cottage; Mr. and Mrs. Stinson and family from Toronto to their summer home; Mr. and Mrs. Jack Kearsey of Toronto to "Cedar Isle." Mrs. Isabel Wright and son Will from Toronto to Windermere.

Miss Iva Huble, of Campbellford, was a weekend visitor at the parental home.

Mrs. Rose Cunningham and daughter Gloria, Mr. and Mrs. Speed, of Toronto, were guests with Mr. and Mrs. William Preston.

Mrs. Kennedy and daughter Margaret, of Madoc, accompanied Rev. Mr. Kennedy to the anniversary services Sunday.

Rev. A. MacLachlan took charge of the Sunday evening service at Madoc.

Mr. and Mrs. Earl Fairbrothr and sons, Dick and Douglas, Mr. and Mrs. Rostand and children, of Toronto, spent the weekend and holiday at the Fairbrother summer home.

HASTINGS

Apsley Ladies Institute Plans Quilting

(Examiner Correspondence.)

APSLEY, Oct. 11.—The monthly meeting of the Apsley Women's Institute was held on Thursday evening at Elmdale Farm at the home of Mrs. T. H. Lean. Twelve members and three visitors being present. The president, Mr. N. Wilson, presided. The roll call was answered by all with "a Hallow'en superstition or custom." Arrangements were made to hold a quilting bee at the home of Mrs. Wellington Lean on October 12, with a pot luck dinner at noon. The book shelves for the library were then discussed and it was decided to have the men form a bee on Friday, October 21, Mrs. W. Lean, Mrs. Bullied and Mrs. R. Tucker to be a committee for that purpose.

The delegate for the Toronto area convention was chosen, Mrs. Charles Smith being the one appointed, wtih Mrs. Fred Bullied for alterante. The plans for the tenth anniversary of the organization of the Apsley W.I. which were then brought forward, the committees appointed reporting their activities. The date was for late in November. A meeting is to be held at Mrs. N. Wilson's on the evening of October 21 when Mrs. R. McMullen will give the first lesson on the "Care Of the Clothing," at this meeting arrangements will be made for transportation to the officers' rally to be held in Lakefield. This ended the business part of the meeting after which Mrs. Robt. Tucker, convenor for "Education" gave a splendid paper on that subject. A spelling bee was then held. The captains being Mrs. W. Lean and Mrs. N. Wilson with Mrs Wilson's side winning.

Lunch was served by the hostess and the lunch committee. The meeting closed with the National Anthem after which a social half-hour was spent.

Mr. and Mrs. N. Stephens have gone to Norwood for a few weeks.

Rev. and Mrs. R. McMullen and Mrs. Harry Reed attended the Presbytery meeting in Peterborough on Wednesday.

Rev. F. McMullen was in Haliburton on Thursday.

Mrs. Stanley Windsor, Mrs. J. Downing and Mrs. Elmhurst motored to Bancroft on Thursday.

Mrs. T. Dulmage, Misses Annie and Kate Bell of Owen who have been spending their vacation with Mrs. N. Wilson have returned to Owen Sound.

Mrs. Harry Reed is visiting her sons in Hamilton and Toronto.

Mrs. B. Emmal of Washington, D.C., was in the village on Friday.

Mrs. Charles Smith and Mrs. M. Hastings were afternoon visitors with Mrs. H. McColl.

Mrs. Sam Carr is in Norwood on a short visit.

Mr. and Mrs. R. Campbell and daughter Lois of Rose Island were in the village on Friday.

Born—At Apsley Red Cross Hospital on October 5, to Mr. and Mrs. Ronald Woods, a daughter.

GUNS ON GOLF COURSE

Golfing is getting difficult on the link at Harbin, Manchuria, since anti-aircraft guns were mounted on the course and several greens declared "out of bounds."

Foreign Minister

Dr. Frantisek Chvalkovsky, former Czechoslovak minister to Rome, has been appointed foreign minister in the new cabinet of Prime Minister Jan Syrovy. The appointment of Chvalkovsy is heralded by foreign observers as a step to closer relationship between Germany and Czechoslovakia. Chvalkovsky served for five years as Czech ambassador to Germany and is known to be on friendly terms with the German leaders.

Surprise Party At Young's Point

YOUNG'S POINT, Oct. 11.— A pleasant surprise party was held at the home of Mrs. Walter Young on Wednesday evening, to honor one of the village's most outstanding young ladies, Miss Mary Buchanan, bride-elect of last week. An address was read by Miss Aileen Young and the presentation of a beautiful mantel clock and a satin bedspread was made by Miss Lauretta Young, on behalf of her friends in Young's Point.

Miss Buchanan feelingly expressed her gratitude for the lovely gift and good wishes and invited everyone to visit her in her new home.

"For She's a Jolly Good Fellow" was heartily sung yball present. Dainty refreshments were then served by Mrs. Young. Mary's girl friends assisting in the serving.

ROUND TRIP
BARGAIN FARES
October 14-15-16
From Peterboro To

Buffalo	$ 4.65
Chapleau	12.65
Chatham	6.45
Hamilton	2.90
Owen Sound	4.95
Parry Sound	5.75
Schreiber	18.90
Toronto	1.90

And Many Intermediate Points
Return Limit, Oct. 17
Consult Agents Return Service
Ask For Handbill

Enquire About Canada's Maple Leaf Contest—Several Cash Prizes. You May Win $100.00.

T. G. M. Jamieson, 343 George St. Phone 18-177

Canadian Pacific

37-2

CONFEDERATION LIFE FOR STRENGTH, SERVICE AND SECURITY

Are You Only HALF Insured?

WILL THE INCOME from your present life insurance be sufficient to provide for your family in the event of your death?

Will you and your wife have a guaranteed monthly income for life when you reach age 60?

If you become Totally Disabled through accident or sickness and your salary stops, will you have a guaranteed non-cancellable monthly income from your present life insurance?

FOR COMPLETE LIFE INSURANCE COVERAGE, CONSULT

CONFEDERATION LIFE ASSOCIATION

HEAD OFFICE TORONTO

ONE OF THE WORLD'S GREAT LIFE INSURANCE INSTITUTIONS

Peterboro — W. A. J. GILES, Manager Branch Office: Bradburn's Building.

Tea for every Taste
"SALADA" TEA
503

Scarfe's
SURFACE SATISFACTION
Varnishes · Paints
Enamels · Wax
HOUSE PAINT
Inside — Surface Satisfaction — Outside
SCARFE & CO. LIMITED
160 Hunter St. West Phone 410

Findlay
CUSTOM-BUILT HOME HEATING
is your best assurance of winter comfort for years to come because it is designed, built and installed to meet the particular requirements of YOUR home.
COMFORTABLE HEALTHY WARMTH IN EVERY ROOM
FINDLAYS LIMITED
Furnaces · Air Conditioning · Stoves · Ranges
CARLETON PLACE · Since 1880 · ONTARIO
For full information enquire at
GRAHAM & WELLS, 134 Hunter St.—Phone 1229

WEDNESDAY SPECIALS AT
387 George Phone 3680
BUEHLER BROTHERS
Steaks! – Steaks! – Steaks!
The Giant Bologna when weighed by Mr. N. E. Elliott, Druggist, was 42 lb. 15½ oz., resulted in a tie, Mitchell Herron, 571 Stewart street, William Smith, 541 Gilchrist street, who decided to split the $5.00 prize.
PRIME RIB ROLLED 21c
CHUCK ROAST 11c
LAMB CHOPS From the Shoulder lb. 20c
BLADE ROAST 15c
RUMP ROAST 18c
Don't Miss This Steak Sale
Waffle -- Wing -- Sirloin -- 23c
LAMB BREAST LAMB STEW 12½c HAMBURG SLICED LIVER
ROUND STEAK 21c
FLAT RIB BOIL 10c

ORFUNS DEFEATED BY A 26-6 SCORE IN MONTREAL GRID GAME

Husky Nationals Get Jump In Big First Half Drive As Orfuns Make Their Debut

A heavy C.N.R. freight rolled through Peterborough on Monday as the Senior O.R.F.U. season opened with the Nationals taking a 26-6 victory over the Orfuns in Montreal. Over 4,000 fans at Alexandria Park witnessed the senior grid baptism of these two teams, and it was a wide-open lively struggle throughout.

Far from disgraced by their reverse, the scrappy Orfuns drew considerable applause from the crowd for their gallant comeback in the second half. They spotted the bruising Nats a 12-0 lead in the first quarter and it was 19 to 6 at half-time. The Orfuns took a new lease on life, forgot their nervousness, and held their powerful rivals to seven points in the last half.

Montreal used a variety of plays to roll up their count, with long forward passes and lengthy booting figuring in the total. The lighter local line made a gallant effort all afternoon and held we against the smashing plunges by 230-pound Johnny Ferraro and his buddies. Ferraro, Mullins, Barnabe, and Atcheson stood out in the all-around effectiveness of the Nationals, the whole squad showing strength, speed and experience.

Crowe and Loucks.

Don Crowe, who scored the Petes' major in the second quarter, and Mike Loucks, who danced his way through Montreal for several big gains, were individual stars for the Peterborough squad. Both got hands from the fans often for their fine work. Though outweighed and outkicked, the Orfuns' linemen made a good showing in their initial appearance in senior ranks. Earl Spencely and Ed. Prete, Jerry Creighton, McIntyre, Pulkinghorn, Magee — and the experienced senior newcomers to the club — all looked good, and the score definitely did not indicate the play. The C.N.R. crew reeled off more yards but had only one more first down than the Peterborough youngsters. A jittery start and inexperience proved costly to the visiting gridders in this first game.

Montreal kicked off and there was an early Orfuns fumble but Hendren recovered on the next play, a Montreal fumble. They kicked and C.N.R. club pulled two short forwards and an end run by Hempey to move the sticks twice to Peterborough's 35-yard line. Ferraro plunged for 10. A 20-yard forward pass was completed from Ferraro to Barnabe and Ferraro plunged over for a try which Mullins converted. Loucks fumbled a kick when given no yards and the crowd razzed the referee. A short kick gave Peterborough possession on their 40 Loucks tore around the end for 30 yards. Crowe bucked for eight. Irwin plunged to move the sticks. Ferraro intercepted a forward pass and an extension by Barnabe to Atcheson took the pigskin to the Petes' 35-yard line. Atcheson took a lateral from Mullins to cross the line on a wide sweep around the end. Mullins converted it. On the kick-off, Ferraro rant it back 20 to the C.N.R. 40. An Orfuns' forward was incomplete and Loucks skirted end for 20 to C.N.R. 25 and Crowe bucked for yards as the quarter ended.

Get a Try.

Crowe bucked through centre to 2-yard line and then he went around end for a touchdown which Loucks converted. After the kick-off Magee plunged for five to Montreal's 35. Crowe kicked and Riddle ran it 15 to midfield. Mullins hoofed it to the visitors' 15-yard mark. Loucks bucked for eight and Magee made it yards on a centre drive. Irwin went for five and Crowe moved the sticks on a plunge. Two bucks were stopped and they kicked to midfield. Bowden was penalized for going on twice in the quarter. Marsh intercepted a forward, and a local forward by Irwin was incomplete. Crowe bucked for five. Loucks booted it and Nats kicked it back to Orfuns' 20. Riddle ran back a kick 15 yards to Peterborough 25. Ferraro threw a 15-yard forward to Porter to the 10 and Ferraro plunged nine yards with Burns carrying it across. Burns converted it. They exchanged kicks, the wind aiding Montreal. A local forward was incomplete. Riddle took Crowe's kick at the 50-yard chalk. A Nationals' forward was incomplete. Ferraro bucked for four. McIntyre ran out Mullins' kick. Two bucks did no damage and it was booted to Orfuns' 40. Riddle booted it and Hempey rouged Crowe. Crowe skirted end for 15 as the half ended.

Tougher Going.

McNulty was rouged on Mullins' kick, Burns tackling. It was a return kick from midfield. Orfuns lost the ball on downs on their 30. A forward was incomplete and then Ferraro threw a forward to Rettie for 25 yards. Barnabe bucked four and then a Barnabe-to-Atcheson extension failed and a kick was called back for a penalty. On a return kick by Mullins, Curtin got it on Orfuns' five-yard line. A short kick gave it to Ferraro on Orfuns' 40. A forward was not compelted. Mullins booted a placement from the 40-yard strip. Pulkinghorn bucked for four and Loucks kicked to the C.N.R. 40. Burns bucked for eight. Barnabe took Ferraro's 35-yard forward heave. Giardino fell on a Montreal fumble and the C.N.R. gang were penalized for piling on Loucks on an end run. A forward failed at midfield and Loucks hoofed the home 35. Creighton ran back the Nationals' kick 10, but a fumble gave C.N.R. the ball on Orfuns' 45. Ferraro skirted end for 12. A forward was incomplete. Riddle kicked to deadline to make it 24-6. Crowe got three around end and Loucks kicked it to Orfuns' 50. A forward was incomplete by Montreal as the frame finished.

Hendren stopped Barnabe after a 5-yard buck. Riddle got yards on an end run, but fumbled and Orfuns got it. A forward was incomplete and Crowe's kick was run back 15 yards by Bowden to Montreal's 50. Burns bucked through centre for six. Orfuns were penalized 15 for roughing kicker. Barnabe got three on a plunge and Riddle's kick was short. Hempey drove Crowe back for a safety touch from Orfuns' 5-yard line. Magee plunged for three. Mullins ran back Crowe's boot 10 to Orfuns' 40. Loucks took Mullins' kick on own 20 and then pulled a 35-yard end run. Crowe got 10 around end. He got five more on a buck and Loucks raced through centre for 12 to C.N.R. 35. Ferraro blocked a forward and Orfuns lost on downs. Mullins got eight around end. Mullins kicked and Crowe got it at midfield. Orfuns were penalized for interference and a Creighton-Loucks lateral netted 10. Loucks kicked to Mullins on the C.N.R. 10-yard mark. Mullins kicked to midfield. An Orfuns' forward was incomplete as the game finished.

THE TEAMS:

Orfuns — Flying wing, Marsh; halves, Crowe, Loucks, Magee; quarter, Irwin; snap, Hendrie; insides, Prete, E. Spencely; middles, Flack, Winslow; outside, L. Deadey, Giardino; alternates, Krug, McIntyre, Shields, Creighton, Hendren, Lambert, Pulkinghorn, F. Spencely, Curtin, J. Deadey, Grose, McNulty.

Montreal — Flying wing, Hempey; halves, Atcheson, Ferraro, Mullins; quarter, Barnabe; snap, Farha; insides, Fleming, Galley; middles, Burns, Davies; outsides, Rettie, Burton; alternates, Walker, Smaill, Bowden, Riddell, Ferry, Pigeon, N. Halbert, B. Halbert, Smith, Adrian.

Referee, F. Skelcher of Montreal.
Umpire, W. Noseworthy of Montreal.
Head linesman, F. Cummings of Toronto.

SPORT SPICE

By EDDIE BRIETZ

NEW YORK, Oct. 11 (A.P.). — Mickey Cochrane's intimates say he is through with baseball for keeps ....Yankee scouts say the Rupperts have enough insurance down on the farms to keep 'em winning pennants and world championships for another ten years....The pro football clubs are giving Columbia's Sid Luckman plenty of looking over these Saturdays, and at least five hope to land him.

Dixie Howell, who did his stuff in the Rose Bowl for Alabama, is head man at Arizona Teachers' College, and doing all right.

GUARANTEED
(Written)
USED CARS
J. J. DUFFUS CO.
24-Hour Service

SPORTS -DAY BY DAY-

Digging Up the Local Dirt With the Odd Chuckle or Two

By CEC. PERDUE

NOW, LET'S SEE, where were we? Oh, yes, this is the end of the Thanksgiving Holiday—for which thanks be given!—and we are now all set to start out again in an orderly fashion with our sports comments. So much going on over Turkey Day that we even fanned on the drumstick and saw Cousin Cornelius beat us by two inches, the big stiff! However, we'd better start of fand give an account of doings in their more or less proper order. We will take Saturday, for instance. We would really prefer to take Friday—any Friday—for instance or for any other reason on account of it is pay day, but we are now dealing with the paper's business, not our own. So we will take Saturday.

* * * * * *

THERE WERE two rugby games here on Saturday, both C.O.S.S.A. games—which means high school—both at the Exhibition Grounds and both between Oshawa and P.C.I. teams. In the morning fray, the junior Motor City footballers copped an 18-7 victory over the locals in a drizzle of rain which hampered the short-of-subs P.C.I. gang and shrunk our pants clean over the ankles. It was awful. In the afternoon, Coach Bamforth's senior P.C.I. gridders—looking 75⅝ per cent better than they did in Lindsay—walloped the Oshawa team handily, by a 20-0 score. They looked okay doing it, too.

* * * * * *

Yep, It Was a Lulu

AS FOR THE BALL GAME here Saturday, well, more than a thousand fans will agree with us that it was a swell scrap to watch—despite cloudy skies overhead. The Petes earned the 5-2 win (though the earned runs gave 'em two and Stratford nothing) in a fine fray. Lefty McNally pitchd five-hit ball in a dandy performance and hit a timely double to knock in the first run. He had good fielding support and the boys really began to hit their true hitting stride late in the tussle, belting the great Schoolmaster Craig for five hits and four runs in the eighth. At that, the Schoolmaster gave the Petes some lessons for seven stanzas. Yep, he pitched a good game but bunched hits and an error in the eighth finished him. The Nats made a threat in the ninth, but couldn't come within three runs of the Murphyites.

* * * * * *

NONE of the locals got more than one hit in the Saturday struggle but most of the boys got one safety. McNally's hard double that bounced off the wall deep in left to score the first run—Cadd from first—was the best clout of the day. He reached second again on a hard drive to right, but it was an error when the fielder juggled it. Lefty was the home hero, all right, but he got good support, too. The Nats didn't like it a bit and battled hard for every point—but they were not playing a Toronto team.

* * * * *

Ball Is Still Rolling

REPORTS from Stratford on the holiday have it that the Nats and Petes performed in rather weird style with Stratford evening the series with an 8-7 nod. None of the three twirlers used, Kitchen, Jakafby and Craig, hurled championship ball, and errors were frequent. Doll, Calladine and Murphy swung potent clubs and the Petes deserved a win in the ninth the way they massaged the melon—the outs being screaming drives deep in the outfield. We didn't see the fray, but somehow can't see Stratford taking the senior title this season from the locals. When and where the deciding tilt will be staged is a most contentious point at this writing—the Petes wanting Wednesday and the Nats hoping Craig will be ready to twirl again Saturday. The local grid gang is also insisting that the ball series be cleaned up before the end of the week. It is in the hands of the O.B.A. now, and we may hear today.

* * * * * *

ORFUNS opened their senior O.R.F.U. schedule in Montreal on Monday with the skinny side of a 26-6 score. The powerful Nationals unloosed an effective aerial attack to pave the way for two tries after long forward passes, and Mullins' kicking was a thing of beauty—to the home fans. Burly Jawn Ferraro flipped forwards and banged into the local line in stellar style, while Atcheson and Barnabe were also stars in the Nats' neat victory. Over 4,000 fans were treated to a wide-open, speedy struggle that had about everything as these new senior squads met for the first time on the gridiron. After the first quarter, the game was a smart scrap with the Nats finding the visitors no setups.

* * * * * *

They Had The Jitters

THE WAY WE SAW IT, Montreal's C.N.R. collection of grid greats deserved the win by possibly 10 points— no more. A jittery start by the nervous Orfuns let the home huskies have a 12-0 edge in the first quarter. Then it was a battle. Montreal certainly got all the breaks that were going, and the Orfuns were minus their ball-playing rugbyists, too. So on the whole, it was a good start for our new senior squad. The lads are light, young and a lot of 'em lack senior experience, but this pack will be very much in the thick of it during this schedule. No kidding, the Orfuns looked pretty fair to us. Their kicking was below par Monday but they were faster than the big Nationals, and should come mighty close to taking that team when they clash here.

* * * * *

DON CROWE AND MIKE LOUCKS were brilliant for Coach Bill Irwin's bunch. Crowe got the Petes' major with Loucks converting. They both ripped off several long gains, with Loucks' flashing feet carrying him into the affections of the fans. Yep, the crowd gave both players a big hand when they came off the field for a breather. All the Orfuns went okay, working their heads off once they shook off their early-game shakiness. The local lads as well as the imported stars clicked well. We really believe fans here will be impressed with the Petes' possibilities when they clash with Balmy Beach on Saturday at the Exhibition Grounds. Prexy Porter of the C.N.R. Club said after Monday's tilt: "You've got a good football team there, and they'll be tough to beat before the season is over. They would have given us a real fight today if they'd had about two good exhibition games before the schedule opened, like we did with Ottawa and the Cubs." Montreal writers agreed that the Orfuns would be in there ere the end of this season.

* * * * * *

GRAB-BAG: Petes' next ball game is almost sure to be Sat'day, and not here, either....Sarnia Imps had an 8-6 win over Beaches before 16,000 Toronto fans....Congrats to the classy Keene softball team which won the O.S.A. intermediate "C" title over the week-end....As the Yanks were doing the Cubs dirt in their fourth straight....Don Crowe won a pair of shoes yestiddy, the club promising shoes to anyone scoring a touchdown....Among those seen at the Montreal melee were Secretary Bailey of the O.R.F.U., who praised highly our grid newspaper edition, Walter Smaill, Andy Rutter, Bill Steer, Bob Bathgate, and Billy Landry who used to play ball in Peterborough years ago....Al Clark sent a wire to the Petes' bench Sat'day wishing the boys luck....Bill Calladine says he'll be playing hockey in Peter's borough this winter....Junior City Ball Loop players having borrowed uniforms are asked to return 'em to Bill Prindible at the C.N. freight office....C.M.: Nope, we don't write the Rambling Reporter items....Taylor of the Falls, who played 'gainst the Petes last winter, would like to play hockey in this town....Church Cage League meets at seven tonight in the "Y" to re-organize....Mo'real folks admired muchly the colorful uniforms worn by the Orfuns....Yeah, they got lots of peasoup, hot spots and French femmes in the French-Canuck metropolis!

Hartnett Ready To Trade Any Cub But Hack, Lee, Byrant And Dean

CHICAGO, Oct. 11—(AP).—New faces, plenty of them, will be around when the Chicago Cubs take the field next year, says manager Gabby Hartnett.

There is little doubt the Cubs would like to have Joe (Ducky) Medwick, a power in the St. Louis Cardinal attack and rumors already were out that the Cubs would make a serious bid for the slugging outfielder. And if trades or money will not bring Medwick, reports had the Cubs ready to shift Johnny Mize, another Card power unit.

"Winning a pennant doesn't mean anything unless you ça put a powerful club agaist the Yanks," says Hartnett as he returned from world series wars in which the Yanks riddled the Cubs in four straight games, winning the last game Sunday 8-3.

"It's bad enough when a team doesn't get base hits with men on bases," he declared. "It's worse when you can't get even a fly ball with a man on third waiting to score. We hit into too many double plays. What we have to have is somebody who at least can hit a ball beyond the infield."

Hartnett wasn't sure of how or where he would get that power, but he was desperate enough after the Cubs' world series showing to cry "I'll trade anybody except Hack, Bill Lee, Clay Bryant and Dizzy Dean."

"I'm keeping Dean," Hartnett said, "because I believe the big fellow can come back."

Too Full of Pranks

CHICAGO, Oct. 11.—(AP). —Antine Larose, a cab driver, complained to police that he objected to taking part in pre-Halloween pranks —such as ringing door bells—demanded, he said, by his fare, Miss Fape Meyers. When Larose refused to ring any door bells, he told police, Miss Meyers drew a revolver and began shooting out of the windows of the cab. Police arrested the fare.

Scored Orfuns' Touchdown

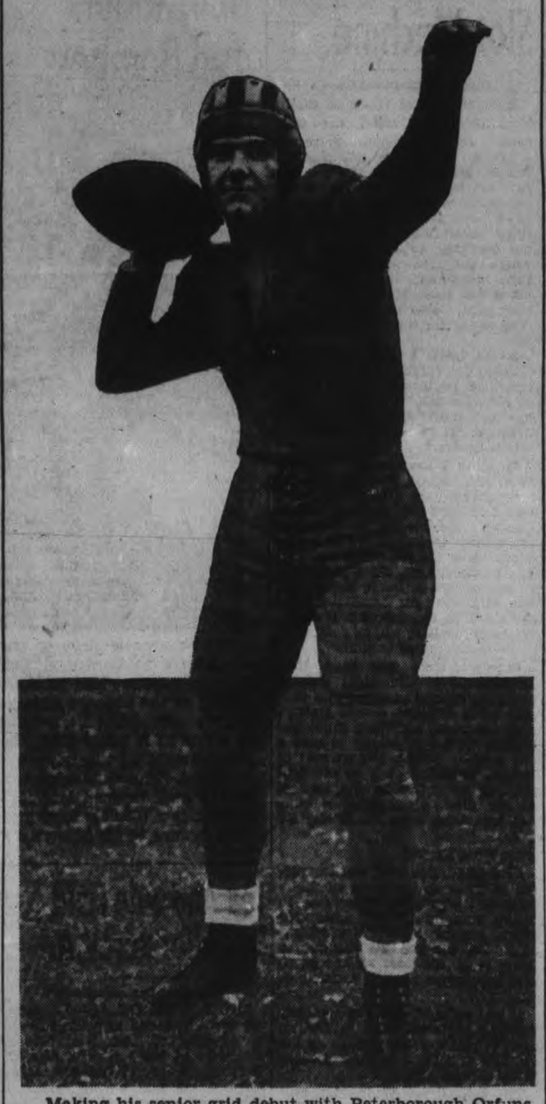

Making his senior grid debut with Peterborough Orfuns in Montreal on Thanksgiving Day, Don Crowe turned in a steller performance — he and Loucks leading the Orfuns' attack—and scored the locals' lone touchdown. The shifty halfback—wearing No. 1 sweater—drew frequent applause from the Montreal fans for his fine work. The Nationals won the opening game by a 26-6 score. (Examiner Staff Photo.)

Keene Victors In The Finals

(Examiner Correspondence.)

KEENE, Oct. 11.—Keene defeated Port Colborne 9-7 to even up the O.A.S.A. finals Saturday here.

Keene played smart ball all the way and won out on Earl Hahn's smashing homer to right. The big right fielder, drove the softball right out of the park with one on.

Score by innings:

Port Colborne .....000 130 030—7
Keene .....220 230 00x—9

Umpires—Lawrence at the plate, Batley on the bases.

Port Colborne	AB	R	H	PO	A	E
Jenkins, s.s.	4	0	1	0	4	1
Moore, 2b.	4	1	2	1	1	1
Poole, p. rf.	5	1	2	1	2	0
Brown, 2b	4	1	2	5	1	0
Hewitt, cf.	5	0	0	6	0	1
Walker, c	5	1	1	5	0	0
Roy Brown, 1b.	5	1	2	6	0	1
Gibson, lf.	4	1	2	0	0	0
Deline, rf, p.	3	1	0	0	0	0
	39	7	12	24	7	4

Keene	AB	R	H	PO	A	E
Wood, ss	5	1	2	3	4	0
Gall, 3b.	5	2	1	2	3	0
Renwick, 1b	4	0	1	8	0	0
Whalen, c.	4	1	0	3	0	0
Ibey, lf.	4	1	1	1	0	1
Hahn, rf.	4	1	2	2	0	0
O. McCarthy, c.	4	0	1	5	1	0
Brown, 2b.	4	2	2	3	1	1
D. McCarthy, p.	4	1	2	0	0	0
	38	9	12	27	9	2

Home Run—Hahn, Roy Brown; 2-base hit—D. McCarthy, Gall. Struck out—By McCarthy 6, by Poole 1, by Deline 4. Bases on balls—Off McCarthy 5. Stolen bases—Wood, Hahn, Gall for Keene.

Warm At Winnipeg

WINNIPEG, Oct. 11 (CP).—Winnipeg residents found Thanksgiving Day summer-like as the temperature rose to 78 degrees and citizens flocked to the parks to enjoy the holiday. A half-hour downpour of rain in the late afternoon sent them hustling to shelter.

Durocher Likely Dodger's Pilot

NEW YORK, Oct. 11 (AP).—While Larry Macphail wouldn't give any hints as to his choice of a successor for Burleigh Grimes when he finally made the formal announcement that "Boiling Boily" wouldn't be retained as manager of Brooklyn Dodgers, the odds favor Leo Durocher.

Macphail listed the names of five candidates: Durocher, Jimmy Wilson, Charley Dressen, Frankie Frisch and Bill Killefer, then as the argument among newspapermen waxed hot, he began accepting wagers from them—with a 25-cent limit.

Durocher started at 9 to 5 in Macphail's "book"—he used a tablecloth to record the bets—and wound up at 4 to 5. Dressen and Wilson opened at 8 to 5, Killefer at 5 to 1 and Frisch at 10 to 1.

CHECKERS ATTRACT YOUTH

Youth is excelling at checkers in Russia; the average age of the leading players in a recent tournament in Kiev being 24.

Keene Softballers Win O.S.A. Intermediate "C" Title For This Season

KEENE, Oct. 11.—Keene won the third and deciding game of the O.S.A. finals by the score of four runs to two, before a big crowd at Kew Gardens, Toronto, to take the Ontario championship.

They played sparkling ball throughout and deserved the win over the strong Port Colborne team.

Don McCarthy pitched great ball to keep the Ports' sluggers from getting distance and limited them to six hits, one of them scratchy. He received gilt edged support throughout.

Deline started for the Ports but was blasted from the box in the fifth when Hahn's liner injured his pitching hand. He was hit hard from the start. Poole, who relieved him, finished up in great style.

Port Colborne threatened in the first when they loaded the bases, but Brown struck out and Walker flied to Hahn to retire the side.

Get Three

Keene scored three in their half when Wood singled, Gall bunted safely, Renwick came through with a line drive to centre to send Wood and Gall in. He scored later when a low ball got away from the catcher. Keene added one more in the fifth when D. McCarthy singled and scored when Wood slammed a triple to centre.

Port Colborne went down in order in the second, third and fourth, but they pushed over two in the fifth on three hits and a walk and threatened to tie the score, but Brown's great throw to the plate from centre field cut Moore off at the plate and retired the side.

There was no further scoring, though Keene threatened in the seventh when Whalen and Renwick singled and Hahn's smashing liner to deep centre was pulled down by Hewitt on a beautiful catch to retire the side. Catches by Wood and D. McCarthy featured for Keene while Hewitt's catch from Hahn was the outstanding play by Port Colborne.

Whalen with three hits, led the Keene batters while Woods and Renwick came through with two hits each to drive in all Keene's runs. Roy Brown, with two hits, led the Port Colborne batters.

Box score:

Keene	AB	R	H	PO	A	E
Wood, ss	5	1	2	2	2	0
Gall, 3b	4	1	1	2	1	0
Renwick, 1b	4	1	2	9	0	0
Whalen, cf	4	0	3	2	0	1
Ibey, lf	3	0	1	2	0	0
Hahn, rf	4	0	0	2	0	0
O. McCarthy, c	4	0	1	5	0	0
Brown, 2b	4	0	1	1	5	0
D. McCarthy p	4	1	1	1	1	0
Totals	36	4	12	27	9	1

Port Colborne	AB	R	H	PO	A	E
Jenkins, ss	4	0	1	1	2	0
Moore, 3b	4	0	1	1	0	0
Poole, rf, p	5	0	0	2	2	0
Brown, 2b	4	0	0	1	0	1
Brown, 1b	2	0	2	9	4	1
Walker, c	4	0	0	8	0	0
Hewitt, cf	4	0	0	2	1	0
Gibson, lf	3	1	1	0	0	0
Deline, p	1	0	0	0	0	0
* Robinson, cf	2	1	1	0	0	0
Totals	33	2	6	24	9	2

Summary: * Batted for Deline in the fifth; three base hit—Wood; two base hits—Brown, Renwick; struck out—by McCarthy 4, by Deline 3, by Poole 4; bases on balls—off McCarthy 4, off Deline 1; umpires—Batley, Peterborough and Lawrence, Port Colborne.

BEAT OFF TIGRESS

Attacking a band of men near Raub, Malaya, a tigress was beaten off with a sledge hammer and captured later by coolies.

Watson's Elastic Rib Knit Underwear is smartly styled and comfortable—tailored by craftsmen, in many styles for men and boys. Knit-in elasticity allows it to "give" with every movement of the body, assuring an easy freedom in any posture. The quality materials are pre-shrunk, insuring satisfactory laundering and perfect fit to last day of wear. The name Watson's is your guarantee of smart style and good value.

Watson's
Elastic Rib Knit WF133
UNDERWEAR
ALL STYLES FOR MEN AND BOYS

STRATFORD WINS THE SECOND GAME TO TIE UP FINAL SERIES

Weak Pitching By The Petes Accounts For Nationals Tieing Up The O.B.A. Series

(By Fred Craig)

Peterborough and Stratford Nationals are all tied up for the senior O.B.A. championship with one win each. Monday before over 3,000 excited Stratford and Western Ontario fans the Nationals managed to eke out an 8 to 7 victory in the second game of the series played on the fine Canadian National diamond in Stratford.

The game hardly measured up to the crowd for the quality of ball on the day's play did not suggest a senior Ontario final. There were errors of omission as well as commission and some sloppy baseball and the only redeeming feature from a Peterborough standpoint was that that the Petes fought it out to the bitter end, scored three runs in the final frame and had the tying run on second when the third out was registered.

Peterborough lost the chance to take the senior title in two straight games because for the first time since the Murphyites' victorious march through the playoffs started the club did not get good pitching. Stratford gambled the works by sending Schoolmaster Craig back to the mound again and the experiment might have been costly for the right - hander barely staggered through. He yielded eleven hits, issued two passes and hit a batter and with the usual brand of twirling in there for the Central Ontario champs, the Stratford right-hander would have dropped his second game in a row to the Petes.

Couldn't Get Going

Russ Kitchen was Manager Murphy's pitching selection and the big fellow could not get going, lacking his usual control and he was finally yanked in the fourth after the first two batters had hit safely. Joe Jakafby who succeeded him in the fourth had not the mastery over his curve ball that he had against Niagara Falls and ran into a lot of trouble, not all his own fault, but he weathered the storm fairly well.

Bob Doll, Bill Calladine and Manager Eddie Murphy tried hard to make up for the Petes' defensive lapse by turning on the power. The triple threat banged out three hits each, and each of them drove in two runs. Doll had the longest hit of the day, a tremendous drive to deep left for a triple and his string also included a two-base hit.

Bob Carrick, southpaw pitcher, who played right field yesterday was the batting hero for the Nationals. Carrick had three hits out of four times up and one of them was a homer with a teammate on the sacks and another a single with the bases loaded so that his potent bat drove in four runs, not a bad day's work for a pitcher-outfielder—or for anybody else, come to think of it.

Get Great Start

The Petes got away to a great start when they got three runs in the first. With Kearns and Kingdon out of the way on rollers to Kalmusky, Starr was safe when Hanlon droped his fly to left and things began to happen. Doll singled to left and Calladine followed with a safe sock to right scoring Starr. Doll went to third on the play and Calladine took second on the throw-in. Murphy singled between short and second to score Doll and Calladine and sped around to third when the ball got away from Given. Burton rolled out to Zalmusky.

Radiff walked to start Stratford's half. McGillivray hit safely and Radiff was out at third, Burton to Doll when he tried to go two bases on the drive. Miskimmons rolled to Murphy but Carrick with two and nothing on him drove one over the right field fence for a homer, scoring McGillivray ahead of him. Hannigan drew a pass and Kalmusky got a life when Starr's throw hit him after the catcher had fielded his tap, Hannigan going to third and the hitter to second but Given struck out.

Without a Hit

Stratford tied it up in the second without a hit. Hanlon was passed and went to second on a wild pitch. Craig popped to Kingdon, Radiff hit to Doll who threw badly to first and Hanlon scored while Radiff went to second. McGillivray and Miskimmons rolled out.

In the fourth the Nationals went out in front and Kitchen went out of the game. Given opened with a single to left and Hanlon's single to right sent him to third. Jakafby went to the mound for the Petes. Hanlon stole second. Craig struck out. On a squeeze play Given ran home when Radiff bunted safely but Hanlon who tried to score from second on the play was an easy out. McGillivray singled between short and third and Miskimmons was hit, filling the bases. Carrick dropped a Texas League single into right centre scoreing Radiff and McGillivray. Carrick tried to go to second on Kearns' throw to third but Doll threw him out.

Jakafby ran into more trouble in the fifth. With one out Kalmusky singled over first and Given dropped a single into left. Hanlon's walk filled the bases and Kalmusky scored on Craig's slow roller to Kingdon on which the batter was out. Radiff walked to fill the bases again but was forced at second on McGillivray's rap to short.

Doll's Long Hit

Doll opened the Petes' sixth with a triple to the left field corner of the park and trotted home when Calladine singled to right. The next three went out in order.

There was no more scoring until the eighth when a pass to Carrick, his theft of second and Kalmusky's single through short gave Stratford their last counter.

The Petes made it close in the ninth. Cadd was hit to start with and McNally, batting for Jakafby, drew a pass. Kearns lined to Carrick in right and Kingdon's long smash to right centre that would have been a homer if it had been closer to the foul line was taken in front of the score board by Given. Starr came through with a single to centre to score Cadd and send McNally round to third and Doll scored the pair with a long double to right centre. That made the score 8 to 7 and left the tying run on second but Calladine who had already hit safely three times smashed solidly to Hanlon in left for the final out.

Box score:

Stratford	AB	R	H	PO	A	E
Radiff, 3b	3	1	2	3	4	0
McGillivray, ss	5	2	2	1	1	0
Miskimmons, c	4	0	0	6	1	0
Carrick, rf	4	2	3	2	0	0
Hannigan, 1b	3	0	0	9	0	0
Kalmusky, 2b	5	1	2	1	3	0
Given, cf	5	1	2	3	0	1
Hanlon, lf	2	1	1	2	0	1
Craig, p	4	0	0	0	1	0
	35	8	12	27	10	2

Petes	AB	R	H	PO	A	E
Kearns, cf	5	0	0	1	1	0
Kingdon, 2b	5	0	0	3	4	1
Starr, c	5	2	1	7	0	2
Doll, 3b	4	2	3	2	2	1
Calladine, rf	5	1	3	0	0	0
Murphy, ss	4	0	3	2	4	0
Burton, lf	4	0	0	1	1	0
Cadd, 1b	3	1	1	8	0	1
Kitchen, p	2	0	0	0	0	0
Jakafby, p	1	0	0	0	3	0
*McNally	0	1	0	0	0	0
	38	7	11	24	15	5

*—Batted for Jakafby in the 9th.

Score by innings:
Peterborough . .... 300 001 003—7
Stratford . ..... 210 310 01x—8

Earned runs—Stratford 7, Petes 4. Home run—Carrick. Three base hit—Doll. Two base hits—McGillivray, Doll. Runs batted in—Carrick 4, Radiff 2, Given, Craig, Calladine 2, Doll 2, Murphy 2, Starr. Stolen bases—Carrick, Hanlon. Bases on balls—off Craig 2, off Kitchen 3, off Jakafby 3. Struck out—by Craig 6, by Kitchen 2, by Jakafby 3. Hits—off Kitchen 4 in 3 innings (pitched to two batters in the fourth), off Jackafby 8 in 5 innigs. Double play—Kingdon to Murphy to Cadd. Left on bases—Stratford 10, Petes 6. Wild pitch—Kitchen. Losing pitcher—Kitchen. Hit by pitcher—by Craig (Cadd), by Jakafby (Miskimmons). Time, 2:28. Umpires—Walsh and Spring, Toronto.

Maritime Ace

Featuring the senior baseball playoffs in the maritimes was Cecil (Lefty) Brownell, ABOVE, southpaw ace with the St. Stephen St. Croix team, New Brunswick champs, who took the title for the seventh time in the past eight years by turning back Liverpool Larrupers, Nova Scotian champs, in a best three-in-five game series. Lefty won all three games for his team, one a 12-inning affair, and struck out 31 while allowing but 22 hits in the 30 innings.

Broncs Defeat Both Riders And Bombers

WINNIPEG, Oct. 11.—(CP). — Calgary Bronks created a three-way tie for leadership in the Western Interprovincial Football Union during a week-end of heavy firing on two Alberta battle fronts and to-day are red-hot favorites to hold that spot alone when scheduled firing ceases Oct. 22.

Bronks bucked alongside Winnipeg Blue Bombers and Regina Roughriders the hard way, for they added a 5-3 victory over Roughriders yesterday to Saturday's 14-0 conquest of Bombers. Both games were at Calgary.

Despite the setbacks, Winnipeg and Regina stayed even with Bronks, each with four wins and two losses, by trouncing Eskimos at Edmonton. Bombers' 25-12 win yesterday followed Regina's 17-0 triumph Saturday. Eskimos were eliminated and the leading three teams will play off.

Each Western Union club has two games to play before completing the 1938 schedule and Calgary holds a margin over its first-place rivals in that their games are against the winless Edmonton Eskimos, while Winnipeg and Regina play host to each other once more.

Carl Cronin's Bronks were masters over Winnipeg offensively and defensively Saturday and followed Johnny Mike Sullivan and Jimmy Gilkes to a merited win. Gilkes swept around the end for eight yards to score the game's opening touchdown after Sullivan had sped for a 56-yard gain in the first quarter. Half-time score was 5-0.

Hanson Out.

Fritzie Hanson, playing his first game of the season in a Bomber uniform, was roughed in the third quarter and then dropped behind the goal-line for a safety touch in the fourth. Gilkes followed with a sparkling 36-yard run to set up Sullivan's short touchdown gallop, converted by Paul Rowe.

In their second home game, Calgary switched from a free-wheeling offensive to hard, bruising play to stop Regina yesterday. Johnny Rosano, husky little flying wing, supplied the scoring spark, falling on a loose ball over the Regina goal-line near the close of the first half. It was the game's only touchdown and followed a second-qaurter field gaol by Regina's Bert Nelson.

Edmonton fared better against Winnipeg than Regina on their home lot, but costly fumbles prevented them from scoring their initial victory.

Football Results

O.R.F.U. Senior

Sarnia, 8; Balmy Beach, 6.
Montreal N., 26; Peterborough 6.

Interprovincial, Intermediate

Tor. East., 12; Tor. Oakwoods 7.

Interprovincial Union

Ottawa, 37; Montreal Cubs, 0.
Argonauts, 21; Hamilton, 8.

Intercollegiate Union

Varsity, 13; Queen's, 6.
McGill, 4; Western, 1.

Intercollegiate Intermediate

Western, 7; U. of Toronto, 4.
Ottawa, 8; Queen's, 3.
O.A.C., 27; McMaster, 5.

Western Conference

Calgary, 14; Winnipeg, 0.
Regina, 17; Edmonton, 0.

Western Intercollegiate

B.C. University, 40; Stratford, 11.

O.R.F.U. Intermediate

Sarnia, 14; Stratford, 13.

Interprovincial Junior

Italo-Canadians, 44; Sommes P, 1.

Niagara District Junior

Fort Erie, 2; St. Catharines, 1.

E.O.S.S.A. Senior

Peterborough, 20; Oshawa, 0.
Perth, 14; Ott. Westboro, 0.

E.O.S.S.A. Junior

Oshawa, 18; Peterborough, 7.

BROADRIBB PROTEGE

LONDON—(CP).—Charged with theft of a motor-car a 17-year-old amateur boxer appeared in court and now may be heard of in the ring. Ted Broadribb, former manager of Tommy Farr, has taken him under his wing.

Western U. Star

It was Balmy Beach's loss and Western University's gain when Clem Faust, ABOVE, decided he could do with a little more education. The Toronto O.R.F.U. outfit had hoped to have him in its lineup, but Clem journeyed to London, where he has shown great form in exhibition games for Western.

Petes Victors In First Fray

Over a thousand fans braved threatening rain Saturday in Riverside Park to see the Petes take a 5-2 win over Stratford Nationals in the first game of the O.B.A. senior final series. It was a good ball game, with fine flinging, nice fielding and some timely hitting by the homesters. The Petes rallied for four runs in the eighth inning to break up a tight twirlers' duel between Schoolmaster Craig of Stratford and Lefty McNally. The latter was in fine form with a five-hit performance, but was threatened in the late innings. The running story of the game, play by play, appeared in The Examiner on Saturday.

The Box score:

Stratford	AB	R	H	PO	A	E
Radiff, 3b	4	0	1	1	2	0
Kalumsky, 2b	4	0	0	3	1	0
McGillivray, ss	4	1	2	0	4	1
Miskimmons, c	4	1	1	3	1	0
Hannigan, 1b	3	0	1	9	0	0
Givens, cf	3	0	0	2	0	0
Hanlon, lf	3	0	0	5	0	0
Baird, rf	3	0	0	1	0	1
*Pawley	1	0	0	0	0	0
Craig, p	3	0	0	0	2	0
x Phillips	1	0	0	0	0	0
Totals	33	2	5	24	10	2

* Batted for Baird in 9th.
x Batted for Craig in 9th.

Petes	AB	R	H	PO	A	E
Kearns, cf	4	1	1	4	0	0
Kingdon, 2b	4	0	0	2	2	0
Starr, c	4	0	1	4	0	0
Doll, 3b	4	1	1	3	2	0
Calladine, rf	4	1	1	2	0	0
Murphy, ss	3	0	1	1	1	1
Burton, lf	4	0	1	1	0	0
Cadd, 1b	3	1	0	8	1	0
McNally, p	3	1	1	2	3	0
Totals	33	5	7	27	9	1

Stratford	000 000 002—2
Petes	000 010 04x—5

Summary: Stolen bases—Hannigan, Kearns, Murphy, Burton; left—Nats 7, Petes 6; earned runs—Nats 0, Petes 2; runs batted in—Hanlon, Pawley, Kingdon, Doll, Murphy (2), McNally; two-base hit—McNally; struck out—by Craig 3, McNally 3; walks—off Craig 2, McNally 3; wild pitch—Craig; time of game—1.55; umpires—Walsh and Spring of Toronto.

Wrestling Last Night

(By The Associated Press)

Wilmington, Del.—Hank Barker, 218, Cambridge, Mass., defeated George Russell, 210, Memphis Tenn., two straight falls.

Chicago.—Ruffy Silverstein, Chicago, defeated Pete Schu, Chicago; Ignacio Martinez, Spain, threw Hans Schnabel, Germany. (All heavyweight).

St. Kitts Down Adanacs In 2nd Game

TORONTO, Oct. 11—(CP).—The strength of a big, hard-driving team, well-stocked with substitutes, seemed to be telling today in the Canadian senior lacrosse finals as St. Catharines Athletics reached out to take the Mann Cup from New Westminster.

When the Ontario club won its second straight victory of the best-of-five series last night, 22-11, the impression grew that the coast city's Adanacs didn't have the resources to match the Athletics' all-around power, which seems to exert itself most when the going gets hardest. The young Adanacs, seeking to retain the trophy New Westminster Salmonbellies won last year, faced a unit without a weak point.

Bill Fitzgerald, a substitute, led the winners in scoring with five goals and Bill Wilson, Carl Madsen and Punk Morton got four each. That showing indicated the way ability is spread through the A's lineup.

As in the opening game Mopday night, when the score was 18-11, St. Catharines pulled away after half-time. The Athletics led by only 4-3 at quarter time and 7-6 at the midway mark.

Now they have only to win Wednesday's contest here to sweep the series in three straight games.

LET SPORTS GO ON

TOKYO (CP)—Sport circles here will complete the 1½-mile rowing course and a cycling course with race card here three winnin ghorses planned originally for the 1940 Olympiad, removed to Finland because of the war in China.

BASEBALL IN AFRICA

ROSEBANK, South Africa—(CP)—Province baseball is growing too fast, the annual meeting of the Western Province Baseball Association was told. Ground congestion has resulted from the large increase.

Argos Wallop Tigers In 21-8 Win; Riders Wash Cubs 37-0; 16,000 See Sarnia Take Beaches

By Sydney Gruson
(Canadian Press Staff Writer.)

Coming out of the season's opening football scramble without a single upset, the East took stock today of a half-dozen results that left it little the wiser of where to look for the section's 1938 champion. First returns showed only three of the 12 teams beyond serious consideration.

National champions of 1937, Toronto Argonauts, escaped unscathed in their first Interprovincial Union brush against Hamilton Tigers, while their strongest rivals, Ottawa Rough Riders, stampered Montreal Cubs 37-0. Argos licked Tigers 21-8 on a last-quarter rally.

These results left fans two weeks to wait until they get a definite line on the strength of both victors. They will meet in Toronto October 22 and in Ottawa the following Saturday.

Opening Saturday with the Big Four, the Intercollegiate Union found University of Toronto pounding out a 13-6 victory over Queen's at Kington, and McGill, with Herbie Westman kicking all the points, defeating University of Western Ontario 4-1 at Montreal. About all this proved was that the college circuit had four evenly - matched teams.

16,000 Attend.

Topping all others, Sarnia Imperials and Toronto Balmy Beach drew 16,000 to Varsity Stadium in Toronto yesterday, while they opened the Ontario Union Senior series with a hard-fought, well-played game, won 8-6 by Imperials. In Montreal the newly-formed Nationals swamped Peterborough Orfuns 26-6 before 4,500 fans.

Warren Stevens' Toronto Collegians suffered the toughest blow when they lost Jim MacDonald, swift backfielder, for the season. MacDonald fractured an ankle in the third quarter, just before the blue machine started rolling to wipe out a five-point, half-time deficit with touchdowns by Ken Shuken and Bee Rowland.

Queen's, vastly underrated in early-season figuring, set Toronto back swiftly as Jack Brown kicked a single and Joe Turner picked up a fumble for a 15-yard run and a touchdown. Once Toronto started, however, with Cam Gray and Rowland picking up power as the game lengthened, they couldn't be held in check.

McGill got the one thing they lacked last season—good kicking—and they made the most of Westman's advantage over Lyn Thompson and Jack Kennedy. When Western threatened, Westman got the Redmen out of the hole with his kicking, aided by strong plunging by Bob Keefer and Andy Anton.

The Tigers Fold

For three quarters, Tigers appeared equal to the Canadian champions, then they folded as Art West raced 35 yards for one touchdown and 45 on an extension play to the Tigers five from where Teddy Morris scooted over for another. Tigers led 6-1 at the end of the first quarter, were even at the half, 6-6, and were only two points behind as Argos led 9-7 at the end of the third.

Tigers outpassed and outplunged the champions, gaining 229 yards from scrimmage to 122 for Argos. Leading the Hamilton assault was young Denny Whitaker, the outstanding player of the game, who handled the team perfectly from quarterback, caught faultlessly and plunged and passed well. He fired a touchdown pass to Ivan Edwards after Argos gave them the ball on a fumble seven yards out.

Cubs, made over from the remnants of last season's Montreal Indians, were no match for the Ottawa tanks. Marching down the field almost at will, Riders scored six touchdowns with Stan O'Neil gathering two on passes. Dave Sprague, Binny Wadsworth, Orville Burke and Andy Tommy shared the others.

Syd Reynolds picked up a fumble by Hugh Stirling to run 78 yards for a touchdown in the second minute of the Beach-Imperial game, then Stirling proceeded to make up for the bobble by kicking and passing Imperials to victory. A perfect flicker-pass play on which five men handled the ball gave Imperials their winning touchdown in the second quarter.

Tony Golab, replacing the late Orm Beach on the Imperial backfield, finally carried it over.

Though defeated and outplayed most of the way, Beaches showed they would be in the thick of the fight with Imperials and Montreal Nationals, who scored in every quarter over the youthful Orfuns, making their first start in senior company.

Two 25-yard passes by Johnny Ferraro paved the way for two touchdowns, both by Tommy Burns, while Buddy Atcheson got the other on a 35-yard sweep around the end. Norm Louckes was Peterborough's best, setting up their touchdown with a 35-yard sprint to the Nats' five. Don Crowe plunged over.

Fights Last Night

London.—Al Delaney, 188¼, Oshawa, Ont., stopped Merlo Frecl, 173¼, Italy (9).

Milwaukee.—Harvey Woods, 134, St. Paul, outpointed Orville Drouillaard, 135¾, Windsor, Ont. (10).

Newark, N.J.—Fritzie Zivic, 147, Pittsburgh, stopped Jay Mecadon, 150¼, South Orange (5).

Chicago.—Tony Zale, 157, Gary, Ind., outpointed Tony Cisco, 159, Norristown, Pa. (10).

New Orleans.—Baby Arizmendi 135¼, Mexico, outpointed Wally Hally, 135, Los Angeles (10). Leo Rodak, 132½, Chicago, outpointed Ritchie Fontaine, 130, Butte, Mont. (10).

RADIO PROGRAMS

The programs listed are as issued by the stations and are subject to change.

Tuesday

(Afternoon EST)

4.45 P.M.
Girl Alone, WBEN
Printers' Pi, CBL

5.00 P.M.
Music for Fun, WABC
Dick Tracy, WEAF
The Affairs of Anthony, WJZ

5.15 P.M.
Your Family, WEAF
Terry and the Pirates, WJZ

5.30 P.M
Magical Voyage, CBL
Grocery Week Program, WABC
Don Winslow of the Navy, WJZ

5.45 P.M.
Little Orphan Annie (NBC), WEAF
Jimmy Allen, CBL
Tom Mix Straight Shooters, WJZ
Howie Wing, CFRB

(Evening E.S.T.)

6.00 Evening
Relaxation Time, WEAF
Eaton Boys, WKBW
Fire Prevention Week, CBL

6.15 P.M.
News Bulletin, CBL
Claire Wallace, CFRB

6.30 P.M.
To-day With Bob Trout, WABC
Decibels, CBL
Sports, WGR

6.45 P.M
Nola Day, songs, WBEN
Lowell Thomas, CBL

7.00 P.M.
Ray Heatherton, WGR
Amos 'n' Andy (NBC) CBL
Easy Aces, WJZ

7.15 P.M.
Vocal Varieties, WEAF
Screen Scoops, WABC

7.30 P.M
Helen Menkien, actress, WGR
Elsie Bennett and Madeline Bone, CFRB

7.45 P.M
Personality in History, CBO
Inside of Sports, WOR

8.00 P.M.
Big Town, WABC
Jonny Presents, WEAF
Silhouettes in Blue, WJZ
Green Hornet, drama, WOR

8.30 P.M.
Information, Please, WJZ
For Men Only, WEAF
Morton Gould's Orch., CBL
Al Jolson's Show, WABC

9.00 P.M.
Battle of Sexes, WEAF
Spotlight Parade, CBL
We the People, WABC
Now and Then, WJZ

9.30 P.M.
Benny Goodman's Orchestra, WABC
Fibber McGee and Company, CBL
Jamboree (NBC) WJZ

10.00 P.M.
Variety Program, WEAF
Time to Shine, WJR
Jamboree, CBL
True Detective Mysteries, WOR

10.30 P.M.
Hollywood Gossip (CBS), WEAF
Let's Disagree, CFRB
Sombrero, CBL
Felix Knight, WJZ

10.45 P.M.
Jesse Crawford, WBEN
Armchair Club, CFRB

11.00 P.M.
Eddie LeBarron's Orchestra, WEAF

11.15 P.M.
What Is Art? CBL
Benny Goodman's Orchestra, WBEN

11.30 P.M.
Henry Busse's Orch., WEAF
The Minstrel Jamboree, CBL
Vincent Lopez, WABC

12 P.M.
Dance Orchestra, WJZ
Count Basie's Orch., WABC

Wednesday

(Morning E.S.T.)

8.30 A.M.
Music Box, WGN
Chapel Choir, WABC

8.45 A.M.
Jack and Loretta Clemens, WJZ
Morning Devotions, CBL

9.00 A.M.
Breakfast Club (NBC) CBL
Richard Maxwell, CFRB
The Band Goes to Town, WEAF

9.15 A.M.
The Family Man, WEAF
Montana Slim, WABC

9.30 A.M.
Get Thin to Music, WOR
Piano Duo, WBEN
Tuning Around, CFR B

9.45 A.M.
Dan Harding's Wife, WHAM
Amanda Snow, songs, WEAF
Tom Gresson, WHAM

10.00 A.M.
Pretty Kitty Kelly (CBS), WGR
Paul Page, WJZ
Mrs. Wiggs, CBL

10.15 A.M.
Jane Arden, WHAM
Myrt and Marge (CBS) WGR
John's Other Wife (NBC), CBL

10.30 A.M.
Hilltop House, WJR
Just Plain Bill (NBC) CBL

10.45 A.M.
Woman in White (NBC), WBEN
Romance of Dan and Sylvia, CFRB

11.00 A.M.
Mary Marlin (NBC) WHAM
David Harum (NBC) WBEN

11.15 A.M.
Vic and Sade, WHAM
Home Crafters, CFRB
Lorenzo Jones, WBEN

11.30 A.M.
Pepper Young (NBC) WHAM
Big Sister, CFRB

11.45 A.M.
Road of Life, WBEN
Aunt Jennie's Stories, WGR

(Afternoon EST)

12.00 NOON
The Balladeer, CBL
Vaughn de Leath, WEAF

12.15 P.M.
The O'Neills, WEAF
Kidoodlers, CBL

12.30 P.M.
Time for Thought, WEAF
Helen Trent (CBS) WJR

12.45 P.M.
Our Gal Sunday, WJR
Dorothy Crandall, WEAF

1.00 P.M.
The Happy Gang, CBL
The Goldbergs, WGR

1.15 P.M.
Farm Broadcast, CFRB
Words and Music, WBEN

1.30 P.M.
Road of Life (CBS) WGR
Syncopated Brevities, CBL
Siesta Serenade, WJZ

1.45 P.M.
Gospel Singer (CBS) WJR
Voice of Experience, WOR
Judy and Lanny, CBL

2.00 P.M.
Irene Beasley, CFRB
Betty and Bob (NBC) WBEN
London Calling, CBM

2.15 P.M.
Arnold Grimm's Daughter, WBEN
Kitchen of the Air, CFRB

2.30 P.M.
Waltz Favorite, WJZ
School of the Air, WABC
Valiant Lady, WEAF

2.45 P.M.
Betty Crocker, WEAF
Speaking of Love, WOR

3.00 P.M.
Mary Marlin, WBEN
Swingtime Trio, WJZ

3.15 P.M.
Ma Perkins (NBC) WBEN
Maurice Spitalny's Orch., WJZ

3.30 P.M.
Pepper Young (NBC) WBEN
Evalyn Tyner, songs, WABC

3.45 P.M.
Between Book-ends, WJZ
The Guiding Light (NBC), WBEN
Lebrun Sisters, WABC

4.00 P.M.
Backstage Wife, WEAF
How to Be Charming, CFRB
Club Matinee, CBL
At the Music Counter, WABC

4.15 P.M.
Stella Dallas, WBEN
Drama, WLW

4.30 P.M.
Life Can Be Beautiful, WBEN
Vic and Sade, CFRB
Deep River Boys, WABC

Radio Log

CANADIAN CORPORATION		
CBL	551	840
CKCL	517	580
CBM		1050
CBO		880
COLUMBIA SYSTEM		
WABC	349	860
CFRB	435	690
WJR	400	750
WGR	545	550
MUTUAL SYSTEM		
WOR	422	710
WLW	478	700
WGN	416	720
NATIONAL (Blue Network)		
WJZ	395	760
WHAM	261	1550
NATIONAL (Red Network)		
WEAF	454	660
CRCT	357	840
WBEN	333	900

SAVE YOUR MONEY
AND
SAVE YOUR SKIN
With a
WILKINSON RAZOR
120 CLOSE VELVETY SHAVES FROM EVERY HOLLOW-GROUND BLADE

WEDNESDAY and THURSDAY
Daily at 2.30, 7.00 & 9.00
JANET GAYNOR
Robt. MONTGOMERY
FRANCHOT TONE
in
"THREE LOVES HAS NANCY"
GUY KIBBEE
CLAIRE DODD
REGINALD OWEN
Directed by Richard Thorpe
THE SURPRISE HIT OF THE SEASON!
All joy . . . and so true to life you'll love it! Your Janet . . . as a cutie who can cuddle, kiss and cook!
EXTRA ADDED ATTRACTION
'CAPITOL NEWS'
'DAILY DIET OF DANGER'
Shephard Struwick
Mary Howard
"THAT MOTHERS MIGHT LIVE"
A MUSICAL NOVELTY
"Sunday Night at the Trocadero"
Introducing the Stars at Play!
To-night Only—7.00 & 9.00
THE MARX BROTHERS
—in—"ROOM SERVICE
Extra! "March of Time"
"Prelude to Conquest"
CAPITOL

Regent
LAST TIMES TO-NIGHT
2.00 - 9.00
"JANE WITHERS"
WEDNESDAY AND THURSDAY
DOUBLE FEATURE—2.30 - 7.00 - 8.30
IT'S A BRAND NEW, GRAND NEW TORCHY!
. . . BUT SHE'S UP TO HER OLD TRICKS!
TORCHY BLANE IN PANAMA
with
LOLA LANE
PAUL KELLY
Everything's on the up-and-uppercut now!
FEATURE NO. 2—"LADIES IN DISTRESS"

MONSTER BAND TATTO AND BRASS BAND VARIETY SHOW
Lindsay Arena, Wed. Oct. 12th, 8.30 p.m.
Peterborough Regimental Band, Whitby Citizen's Band, Cannington Band, Lindsay Citizen's Band, Lindsay's Boys' Band.
150 — MUSICIANS PLAYING AT ONE TIME — 150
2½ Hours Thrilling Entertainment
ADDED ATTRACTION — TOM BROWN OF THE FAMOUS BROWN BROS. SEXTETTE PLAYING ON THE OLDEST SAXOPHONE IN THE WORLD. BETTY AND JEAN, TAP DANCERS EXTRAORDINARY.
Admission 35c Reserved 50c Children 15c

Pioneer Citizen Of Asphodel Is Laid To Rest

The funeral of Henry Humphries down the Villiers Road from Keene to Hastings Saturday afternoon was his final passing through the countryside which he had known for almost one hundred years. His next birthday March 4, 1939, would have been his ninety-ninth, for he was born in 1840 in the old Humphries neighborhood along the side of Asphodel township. In his boyhood he knew many of the earliest pioneers, he had shared their hardships and also the toil of clearing the land of its virgin timber and preparing the farms virtually as they appear today and are used by another generation.

In that boyhood so long ago he had lived further along to Hastings than the old hamlet of Villiers. In fact he had grown up with the village on Crooks Rapids, as Hastings was first known, because it was the nearest collective community his farm home. But, in conversations with the Examiner about conditions of the people in those pedestrian times he used to speak of the Villiers-Keene Road, as some men do the Dover Road and the Boston turnpike, because it was the main highway of interest to himself and his neighbors. It was almost the only one, and beyond Keene the road to Peterborough. Places like Villiers were postal centres; nowadays there is hardly any distinguishing feature to set them apart from the rest of the concession line. And so Villiers loses the significance it once held out to Henry Humphries and his contemporaries.

Reeve Stewart Ferguson of Keene who conducted the service in the United Church, avoided a personal eulogy or reference, but spoke of the pioneers of this county and country, of whom Henry Humphries was a worthy representative. Those men who were the first to till the soil they had wrested from nature, and who literally hewed homes for themselves in the woods were notably men of strength, and tenacity and determination, men of rugged characters who overcame the difficulties that beset them, and carried through to success the purposes to which they had set their hands. They handed on their faith and industry to those who followed them, but Rev. Mr. Ferguson wondered whether those qualities were being maintained today as they were by the pioneers, by the men like Henry Humphries.

The funeral service was largely attended. The pall bearers were John Drummond and Ralph Drummond, George D. Humphries and George L. Humphries, Ralph Humphries and Howard Fife, all nephews of the deceased. Interment was in the Trent Valley cemetery at Hastings where the committal prayers were recited by Rev. D. K. Perry of St. Andrew's Church.

A few days prior to his death, which was rather sudden, Mr. Humphries had discussed with Rev. Mr. Ferguson the likelihood of numerous traffic accidents during the approaching week-end, and had wondered why twenty miles an hour would not satisfy the modern world's demand for speed. He had recently followed the main course of the Sudeten crisis, and had retained his faculties to the end. His death removes a vital link between the swift moving present and the first years of Victoria, another memory of the life and times in this county when the Henry Humphries, that are now gone, were all boys of promise in a generation that has passed back to the dust.

THIRTEEN WINS!

WARWICK, England — (CP). — Thirteen unlucky? On the Sept. 13 tician, won the 226-mile Junior were No. 13 and another event was won by a four-year-old horse named "Thirteen."

OBITUARY

MRS. STEPHEN SMOKE.

(Examiner Correspondence.)

ROSENEATH, Oct. 11.—The death occurred in Nicholls Hospital, Peterborough, on October 9 of Mrs. Stephen Smoke, of Alderville, following a lingering illness. Mrs. Smoke is survived by her husband and five young children, of Alderville; one sister, Mrs. Allan Taylor of Curve Lake, and two brothers, Oliver Crowe of Port Hope, and Walter Crowe of Grimsby.

MRS. BIRDSALL RADLEY.

(Examiner Correspondence.)

ROSENEATH, Oct. 11.—The death occurred on Saturday at Hamilton of Mrs. Birdsall Radley of Roseneath. Mrs. Radley, who was in her fifty-first year, had suffered ill-health for many months. About July 1 she was removed to Hamilton. She was a quiet, devoted wife and mother. Before her marriage she was Mary Fleming, daughter of the late Mr. and Mrs. William Fleming of Alnwick Township. Surviving are her husband; one daughter, Verna; two sons, Earl and Eric of Roseneath; one brother, Uriah Fleming of Port Hope; one half-brother, John Douglas of Western Canada, and one sister, Mrs. Wilbert Sandercock of Port Hope.

The funeral service was held in the United Church, Roseneath, on Monday at 2.30 p.m., conducted by Rev. L. W. Scott. Interment was in Merrill's Cemetery.

MRS. NORA WALSH.

DOWNEYVILLE, Oct. 11. — The funeral of the late Mrs. Nora Walsh was held from the residence of her son-in-law, Mr. Vincent Perdue, to St. Luke's Church, Downeyville, where requiem mass was celebrated by Rev. Father McFadden, who also said the prayers at the cemetery. The pall-bearers were: Messrs. Joseph Guiry, John Perdue, Thomas Sullivan, Peter Perdue, Patrick Perdue and Bill Murtha.

The late Mrs. Walsh had been ill only a few days and her condition was not considered serious until the last, when she passed peacefully away at the home of her daughter, with whom she has resided for the past two years.

She is survived by her daughter, Mrs. Vincent Perdue, and two sons, Raymond and Cecil Ryan of Newark, N.Y. The funeral was largely attended by friends from the surrounding districts, showing the high esteem in which she was held by all who knew her.

JAMES EDMOND JOHNSTON.

(Examiner Correspondence.)

TRENT RIVER, Oct. 11. — The death of James Edmond Johnston occurred on Friday morning at Havelock Hospital following an illness of three years, being stricken with a seizure a few days before his passing, in his 83rd year.

Born at Stanwood, son of James Johnston, he was married to Margaret McMaster of South Dummer, who predeceased him in 1930, while living at Campbellford, where he was manager at the H. M. Fowlds coal, wood, and grain dealers. He afterwards moved to Peterborough, where he remained for nine years, and latterly made his home with his son Percy at Cedar Lodge, Trent River. In religion he was a Methodist, of a quiet and unassuming nature, and made many friends.

Surviving are two sons, Thomas M. of Peterborough, Percy of Trent River, one daughter, Mrs. James Milne (Jennie) of Campbellford, and one granddaughter, Margaret Johnston of Peterborough. He was the last of a family of eight.

The funeral was held on Monday afternoon at 1.30 p.m., service at the home being conducted by Rev. H. B. Neale of Campbellford, pastor of the United Church. Interment was made at Little Lake Cemetery, Peterborough.

MRS. JOHN CROSS.

(Examiner Correspondence.)

MARMORA, Oct. 11. — Residents of Deloro and Marmora were shocked on Monday morning to hear of the sudden passing of Mrs. John Cross, while sitting in her chair engaged in the making of a mat. Taking suddenly ill, she called for a drink of water and expired in a few minutes.

The late Mrs. Cross was a daughter of the late Mr. and Mrs. George Emigh and was born fifty-four years ago in Sidney Township. Since her marriage, she had resided on the east side of Moira River at Deloro.

Besides her sorrowing husband, she is survived by eleven children—John Edward, Port Colborne, James and William at home, Mrs. Fred Matthews, Deloro, Mrs. F. Vincent at home, Mrs. Harry Pack, Madoc Townshipw, Alice of Belleville, and Gladys, Eva, Stella, and Pearl at home. Three half-brothers and two half-sisters also survive, Charles, Wesley, and Thomas Emigh, Mrs. G. Crawford, and Mrs. G. Gifford, all of Madoc.

She is further survived by two brothers, George of Trenton, and Asa, of Madison, Ohio, and three sisters, Mrs. B. Gifford, Marmora; Mrs. E. Comey, California, and Edna of Toronto.

The late Mrs. Cross was a member of the Anglican Church, and although funeral arrangements are not complete, it is expected to take place on Thursday.

Peace Hopes High As Re-armament Continues

Despite the high hopes of Prime Minister Chamberlain for continued peace in Europe, England has no intention of weakening her defences according to reports emanating from British governmental circles. Construction of bomb-proof shelters is continuing in Hyde Park and other sections of London as well as throughout other parts of England. One of the anti-aircraft guns which was placed in position to meet raiding airplanes during the recent crisis is shown ABOVE. These guns will continue to stand in position to defend England, it was reported, as the British armament program continues.

Fine Talk On Children's Aid Work Is Given Lakefield W.I.

LAKEFIELD, Oct. 11.—An outing of the work being done by the Children's Aid Society was given by Miss Young, superintendent of the Children's Aid Society, Peterborough county, when she addressed the October meeting of the Women's Institute of Lakefield in the Memorial Hall here on Wednesday afternoon.

Mr. Stanley Higgins, Lakefield, conducted the business session.

Amongst the correspondence was a letter from the department in Toronto asking the Institute for their opinion on whether or not it would be advisable to put out a national magazine to be published monthly to replace the present provincial magazine entitled "Home and Country," which appears every three months. The new magazine would be sold at a fixed rate, in contrast to 'Home and Country,' which is distributed free of charge.

A letter was received asking for a renewal of subscription to the "Health" magazine. Anyone interested in obtaining this magazine at the club rate is requested to communicate with Mrs. Art Montgomery, Lakefield.

Five dollars was donated to the Crippled Children's Fund.

Mrs. White presented the treasurer's report showing a balance on hand of $22.63.

Acknowledgments were received from several persons who had received fruit and flowers from the Institute.

In response to the roll call each member exhibited a piece of her own handiwork. Among the articles exhibited were a pair of hand-knit gloves, a knitting bag, a knitted purse, a lace doyley, a piece of needle-point, and a bit of raffia and reed work.

It was decided that the Senior Institute will cater for the Junior Institute dance which is to be held on October 21. A cafeteria supper will be served. Mrs. E. Hopkins, Mrs. Howard Bullock, Mrs. A. Montgomery and Mrs. Stanley Higgins were appointed as a committee to take charge of the refreshments. It was decided that a wreat be placed on the Cenotaph by the Institute on Remembrance Day.

Plans were made for the District Officers' Rally which is to be held in the Memorial Hall on Oct. 25. Mrs. W. E. Gillman, who was in charge of the program, was then called on to take the chair. She called first on Miss Cora Charlton, who rendered two solos. Mrs. H. E. Moore accompanied her.

Children's Aid Work.

Mrs. Gillman then introduced Miss Young, who is superintendent of the Children's Aid for Peterborough county.

Miss Young, attempting to describe the work accomplished by the Children's Aid sad that the children's shelter is ony one part of the work. She explained how the work started years ago by giving food and shelter to homeless children and showed how the work progressed to the modern stage, where it has been found that each individual child must be studied in order to find the proper needs of that individual. Out of this grew a greater interest in the health and habits of the child. "Now we attempt to get each child into a suitable home environment." Miss Young spoke of the free homes where children are placed till they can be put into a foster home. The Shelter has dwindled in importance until now it is a place where the children may be stationed for a short period while they are being observed, preparatory to being placed in foster homes suitable to them.

She spoke of their work under the Unmarried Parents' Act mentioning that the society attempts to determine the cause for the child's action, and wherein possible to arrange for the father to bear the financial burden.

It was decided that the Institute would hold their annual tag day of the Children's Aid Society on October 22, this year, and a committee was appointed to ask for two representatives from each church in the community to assist with the tagging.

Arrangementswere made for the executive to meet and plan the program for the grandmothers' meeting which is to be held in November.

Trouble in the Holyland

The long smouldering Arab revolt against the British control, under a league mandate, in Palestine is feared to have broken out in a general uprising of Arabs in the Holy Land. Equipped with machine guns, rifles, hand grenades and thousands of rounds of ammunition, Arab forces are becoming bolder and conducting mass attacks on Jewish communities. Fresh infantry and cavalry regiments have been dispatched from England to reinforce British forces in Palestine. Machine guns set up in city streets, ABOVE, are now common, as the British move to put down the uprisings, while Arab agitators, Inset, exhort their countrymen to rise against British rule

It's No Surprise That You're Constipated!

If constipation has you bogged down so you feel tired, sunk, all played out—it's time you asked yourself some questions!

What have you had to eat lately? Just meat, bread, eggs, potatoes? It's no surprise you're constipated! The chances are you don't get enough "bulk." And "bulk" doesn't mean a lot of food. It's a *kind* of food that isn't consumed in the body, but leaves a soft "bulky" mass in the intestines and helps a bowel movement.

If this is what you lack, your ticket is crisp crunchy Kellogg's All-Bran for breakfast every day. It contains the "bulk" you need plus Nature's great intestinal tonic, vitamin B1.

Eat All-Bran every day, drink plenty of water, and take a new lease on life! All-Bran is made by Kellogg in London, Ontario. Sold by every grocer.

BOY WANTED

NEATNESS starts with WELL NUGGETED SHOES!

Shine them with Nugget and let smart-looking shoes speak for you.

P.S.—You'll likely get the job.

Nugget is now available in a 5c trial size.

BLACK and all shades of BROWN.

2277H

Seven Are Hurt

(Continued from Page 1)

bellford also suffered from severe facial cuts and head injuries and although his condition is still grave it is not regarded serious. J. J. Kerslake of Ottawa, driver of the north bound car was also taken to Belleville after receiving first aid at the Campbellford hospital where it was disclosed he had suffered from slight concussion and severe facial injuries. His two passengers Carl 14 and Enid 10 children of Mr. and Mrs. A. L. Malcolm, Sebastopol street are both in the hospital in Campbellford, Enid with a broken leg and Carl with slight concussion and a deep cut over one eye.

Child Escapes

Although the Baker car was most badly damaged it remained for Fred Baker, aged 4, to escape uninjured, while his older brother Lloyd, received a broken jaw and his sister, Vera, 11, escaped with cuts about the head and face.

Mr. and Mrs. J. J. Kerslake were week-end visitors of Mr. and Mrs. A. L. Malcolm and the former had volunteered to drive the Malcolm children to Havelock where they were to meet their father who was returning from Bala for the week-end. Mr. William Baker is the cheesemaker at Woodland Cheese Factory on No. 30 highway five miles from town.

Fowl Supper Is Voted Against

(Examiner Correspondence.)

CAVAN, Oct. 11.—Cavan W.M.S. and W.A. held their joint monthly meeting in the church on Thursday afternoon.

Mrs. J. R. Trumpour conducted the devotional period.

The president of the W.M.S., Mrs. J. C. Swain, conducted the business session during which there was discussion concerning the quilting of some quilts as a means of raising funds.

A sectional rally was announced to be held at Frazerville, Friday afternoon, October 21st. Mrs. Kenneday, the secretary, was appointed to give the W.M.S. report.

The Autumn Thankoffering will be taken at the regular meeting in November.

Mrs. Trumpour gave a splendid talk on the champter of the Study Book, "The Channel of Rural Reconstruction in China." Mrs. J. G. Matchett read an article on India. Mrs. R. Syer read a clipping on "Christian Brotherhood" in Japan and a prayer for China and Japan. Extracts from a letter written by Miss Ruth Sharpe in Japan, describing some of the work of the re-construction plan for helping children in the devastated area of China, carried on by the College women was read. Anyone who cared to, could contribute to this much-needed work.

W.A. Session.

Prayer closed the missionary meeting, after which the W.A. held their business session. The treasurer reported a balance on hand of $13.10. It was announced that the bazaar would be held early in December.

The committee, who had been appointed at the September meeting to canvas the congregation to learn their opinion as to whether the annual fowl dinner should be held on Armistic Day, or if a contribution should be made was heard. The result showed that the majority were in favor of not having a fowl dinner. The sum of $129 was subscribed, with several yet to hear from.

MORE ABOUT—

Thebauld Snatches

(Continued from Page 1)

been the fastest schooner ever launched.

Thebaud and Bluenose have felt the chill breath of the reputed jinx more than once. Bluenose, early in her career, went aground on a sabre-toothed Newfoundland shore and broke her back. It was thought she would be a total loss, but crepe hangers reckoned without her stout skipper.

She was taken off and mended, and never since relinquished the title. Thebaud beat her in 1930 off Gloucester but the trophy was not at stake. "Next year, in a title contest, Bluenose sailed away with the honors at Halifax.

One of Thebaud's narrowest escapes occurred when she was caught on a lee Cape Cod shore in a howling gale and raging sea. She clawed off, but two of her crew were swept from her deck and perished in the surf.

Flood For a Change

DISNEY, Okla., Oct. 11.—(AP). — It was tough when Disney was without water. It was just as tough when water came. Short of supply since mid-July, residents left their faucets open constanly to catch every drop that entered the mains. City engineers found a good flow, hooked it on without notice. The new water supply boomed into the mains, the faucets, the homes. Disney suffered a flood.

Four Charges Facing Captured Man

LONDON, Ont., Oct 11—(CP).—Charges today began to multiply against Gordon Barrett, 28-year-old escaped convict from Collins Bay penitentiary, in the wake of a police investigation of his brief three weeks liberty.

When he appeared before county Magistrate C. W. Hawkshaw yesterday to be remanded again until Friday of next week, there were four charges facing Barrett instead of the one preferred when he was captured in London last week.

The three new ones were forwarded from Kingston. In addition, other charges, the exact number not yet known, will be forwarded to London from Owen Sound within the next few days.

Barrett will be tried here on the charges of escaping from the penitentiary, it was indicated as one of the three informations forwarded from Kingston contained the escaping custody accusation.

The other two are of theft of an automobile from George McQuay and breaking into the home of William Garrison. The car theft charge is dated Sept. 20, and the burglary Sept. 19. Both are alleged to have taken place in Portland township near Kingston.

The alleged escape took place on Sept. 8, so authorities evidently believe Barrett did not leave the Kingston district for nearly two weeks after he gained his liberty.

GOOD OLD WEST HAM

LONDON—(CP).— First London team to perform the trick, West Ham defeated Wimbledon by 64 points to 43 in the Auto-Cycle Union Speedway Cup here the other day.

"I'M REALLY ENTHUSIASTIC ABOUT THE NEW IMPROVED PALMOLIVE,"

SAYS *Jean Condie* attractive Toronto Model

"It keeps my skin so soft and smooth, without any irritation."

"The new improved Palmolive adds a real thrill to my daily beauty treatment," Jean Condie continues. "It's new mildness helps a lot in keeping my skin smooth and lovely. From now on I'm keeping my complexion schoolgirl all over—just like the Dionne Quins. And I'm so pleased with Palmolive's new perfume."

The new improved Palmolive can keep *your* skin fresh and lovely too. It's the new blending of Palmolive's famous Olive and Palm Oils that makes its lather so much richer, so much more effective, so mild—free from irritation. Going deeply into your pores, it gently floats out every tiny particle of impurities. That's why your pores can breathe naturally when you use Palmolive. And that's why your skin becomes healthier and refreshed. And as Palmolive cleanses, it soothes your skin. Truly the Palmolive method is a sure way to lasting loveliness.

Try the new improved Palmolive tomorrow: You'll be delighted when you see how your skin becomes softer, youthful, lovelier . . . all over.

New Improved

"PALMOLIVE IS THE ONLY SOAP USED IN THE DAILY BATHS OF THE DIONNE QUINTUPLETS. THEIR SKIN IS CLEAR, NORMAL AND HEALTHY."

(Signed) Allan Roy Dafoe

Special 1¢ SALE AT ALL DRUG DEALERS . . . TO INTRODUCE PEPSODENT ANTISEPTIC TO NEW USERS!

1¢ BUYS THIS 50¢ SIZE PEPSODENT ANTISEPTIC

. . . WHEN YOU PURCHASE ANOTHER BOTTLE AT THE REGULAR PRICE OF 50c IN SPECIAL COMBINATION PACKAGE

Buy Now—While Limited Supplies Last!

Next Week May Be Too Late!

(Limit per customer—good only while dealers' supplies last)

■ We want all of you to be equipped to help fight bad breath and colds right now! So we're making this sensational offer: Buy one 50 cent size Pepsodent Antiseptic at the regular price of 50 cents and your druggist will sell you another bottle for only 1 cent in the special combination package.

← 50¢ Size Bottle Only 1¢

In this special double carton containing two 50 cent bottles—one at the regular price of 50 cents and one for only 1 cent. Look for this 1 cent Sale Combination on your dealer's counter!

Pepsodent is unexcelled among mouth washes in helping to keep the breath sweet and pleasant,

Also remember that ordinary mouth antiseptics must be used full strength to be effective in killing germs. But Pepsodent Antiseptic can be diluted with two parts of water and *still* kill germs in seconds. In other words, each bottle of Pepsodent goes three times as far as ordinary mouth antiseptics. On top of that—since you're getting one of these bottles for only 1 cent, you can see what a great value this offer is.

Tune in Pepsodent's Tuesday Radio Riot—Starring BOB HOPE—10 P.M., E.S.T.—N.B.C. Red Network

The Peterborough Examiner

PETERBOROUGH, ONTARIO, CANADA, TUESDAY, OCTOBER 11, 1938

Clerk Bound And Gagged

TORONTO.—Two robbers bound and gagged Kasay Clodman, 22-year-old clerk in Sacklin's drug store here early today and then rifled the store till of $11 and took $6 from the clerk's pocket. They failed to get $200 in a safe when Clodman said he did not know the combination.

Writer Is Banned

NEW YORK.—Evelyn John St. Loe Strachey, British writer on Communism and one-time object of a deportation proceeding in the United States, was barred from entry in the United States by immigration officials.

Thanksgiving Service Held At All Saints

The public service of Thanksgiving for the citizens of Peterborough arranged by the Ministerial Association was held on Thanksgiving morning at All Saints' Church.

After the hymn, "Praise to our God, whose bounteous hand," the congregation of over 200 joined in the General Confession, the Lord's Prayer and Versicles, and responsive reading of Psalm 103. The lesson was read from the eighth chapter of Deuteronomy. All then joined in the Apostles' Creed and the General Thanksgiving. Prayers for peace, for the Dominion, and thanksgiving for the harvest were also offered.

The very thoughtful address was given by the Rev. M. C. Parr of George Street United Church, President of the Ministerial Association.

Farmer Is Greater

The farmer is "greater than any ruler or potentate or king or president or general that ever lived," Rev. Mr. Parr declared.

Paying glowing tribute to the farmer and his value to the community, he pointed out that "the farmer gives us our wardrobe, our cupboards, our meat chest." The farmer alone "makes it possible for the great business of national housekeeping to go on," he said. "Let the Canadian farmer die and there would be a nation-wide funeral."

Thanksgiving is the only festival day of the calendar which commemorates not an event but an emotion, Mr. Parr told his audience. There is a difference between gratitude and thanksgiving, he said. "Gratitude is the emotion only. Thankfulness is the emotion plus its expression. Gratitude is the bud and thankfulness is the bud bursting into bloom, expressing in beauty and pouring out its soul in sweetest fragrance. Gratitude is the keynote of the Christian life."

Much To Be Thankful For

Canadians have much to be thankful for, said Mr. Parr, and enumerated the bounties of life in this country. "We have the Christian church to be thankful for," he said. "This truth which the church stands for is as sure as gravity itself. We must stop apologizing sincerity. Our need today is not for expert apologetics, but we need original, first-hand-practitioners, experienters of the unspeakable things of God in Christ."

He thanked God for the "unhonored and unsung," the millions of obscure workers, "especially the homemakers, those who are placing mortgages upon tomorrow, the Christian mothers who stake the future for God and humanity by keeping their children's lives pointed to high ideals."

The Doxology, National Anthem, and Benediction closed the service. "From ocean unto ocean" was sung as a recessional.

In the absence of Canon Paterson who is conducting services in Northern Ontario the prayers were taken by the Rev. C. Cooper Robinson and T. H. Boddy, Lay Reader at All Saints'.

The Stallion Died

LINCOLN, Neb., Oct. 11.—(AP).—A corporation, asked by the Nebraska secretary of state why its occupation tax was unpaid, replied by letter: "Our capital stock consisted of one (1) Percheron stallion, which has died. Therefore, we no longer have any capital stock."

Time Table
FOR
Diphtheria Inoculation
IN THE PUBLIC SCHOOLS
Wednesday, October 12
Central—10 a.m.
King George—2 p.m.
Thursday, Oct. 13
Prince of Wales—10 a.m.
Queen Alex.—2 p.m.
Friday, October 14
Queen Mary—10 a.m.
King Edward—2 p.m.

Dr. E. P. SNIDER
M.D. (Tor.) L.M.C.C.,
Late of England, wishes to announce the opening of his office at 597 WATER ST., for the practice of medicine and surgery.
Office Hours: 2 to 4.30 p.m.; 7 to 8.30 p.m.
TELEPHONE 806

There's tingling wholesome refreshment in ice-cold
Coca-Cola

OBITUARY

MRS. J. W. HANBIDGE,

The funeral of the late Mrs. W. Hanbidge took place at 2.30 Monday afternoon from the family residence, 507 Aylmer street, to Gardiner's cemetery in Cavan.

The late Mrs. Hanbidge was a native of Cavan township and a daughter of the late Mr. and Mrs. Charles Argue. For the past twenty-five years she has lived in Peterborough and was an active member of George Street United Church.

She is survived by her husband, two sons, Kenneth and Robert, by one brother and five sisters. Rev. M. C. Parr of George Street United Church officiated at the funeral service.

Police Raided Gaming House, Six Arrested

Following a police raid early Sunday morning, Joseph Fontaine, 18, pleaded guilty before Magistrate O. A. Langley, K.C. in police court today to operating a gaming house at 405 George street and Orville Fallis pleaded guilty to allowing his premises to be used as a gaming house.

Four youths pleaded guilty to being found-in and a fifth facing a similar charge pleaded not guilty and received a week's adjournment.

"The fine can be $200," said Magistrate Langley as he dealt with the Fontaine case.

"I think about a tenth of that would meet the circumstances," remarked Crown Attorney V. J. McElderry, K.C.

Magistrate imposed a fine of $25 and $3.25 costs upon Fontaine and $20 and $3.25 costs upon Fallis.

The found-ins escaped with fines of $10.

40 Tickets Drawn For Rugby Game

Forty reserve seats for next Saturdap's Rugby game between Balmy Beach and Peterborough Orfuns were drawn for on Saturday night in the various stores of the city by members of the Orfuns' team. The tickets will be mailed on Tuesday to the lucky winners.

Don Collins, 265 Hunter St.—Elite Restaurant.
Marjorie King, 516 Water St.—Elliott Drug.
Mabel Louden, 201 Brock St.—Robt. Fair Co., Ltd.
Vera Leggitt, 347 George St.—Hubert Chown Hardware.
Mrs. N. Cathcart, 184 Lock St.—R. Neill Ltd.
Lorraine McMahon, 463 Mark St.—Home Furnishing Co.
George Cunningham, 568 Park St. N.—Chas. Elliott Used Car Lot.
Harvy Starr, 215 Carlyle Ave.—McWilliams & Co.
Howard Brooks, 659 Water St.—Coleman Bros.
J. E. Gregson, 184 Westcott St.—C.D.S.
Miss Dorothy Birdginau, 298 Braidwood Ave.—Grafton & Co., Ltd.
Mr. Jack Kirke, Downie street.—T. J. Cavanagh, Frigidaire Store.
Mrs. Ashbury, 177 London St.—McBride & Franks.
Victor Doughty, 150 Hart Ave.—Maher Shoe Store.
Walter Harvey, R.R. No. 6, Peterboro—Warne's.
Miss Hayward, Hartley Ave.—Richard Hall, Ltd.
C. Hewitt, 213 London St.—V. A. Selkirk Men's Shop.
Noel Rishor, 168 London—Cripps' Studio.
Mr. A. Pearce, 540 Romaine St.—Zellers Ltd.
Edward Lucke, 173 Stewart St.—Playmor Sports.

Swallows a Pin

CHATHAM, Ont., Oct. 11 (CP).—Edward Demuke, 12-year-old Wallaceburg school boy, was brought to hospital here after swallowing a safety pin. An X-ray showed the open pin had lodged in the boy's esophagus, between the throat and the stomach.

Mission Concluded At St. Peter's Cathedral

Concluding a two-weeks' mission to the people of St. Peter's Parish which one of them described as being "eminently successful," three priests of the Order of Mary Immaculate left Peterborough on Sunday, en route to distant points where they will continue their work. The three missionaries are seen here with three of Peterborough's Catholic clergy. From LEFT to RIGHT, the group includes Rev. Dr. J. V. Masterson of St. Peter's Cathedral; Rev. J. Ryder, O.M.I.; Rev. P. J. Phelan, O.M.I.; Rev. A. B. McLean, O.M.I.; Rev. P. J. Kelly, rector of St. Peter's Cathedral; Rev. F. E. Grant of St. Peter's Cathedral.

(Examiner Staff Photo.)

Case Revolves Around Mystery Beer

The mystery of how a case of beer managed to get itself near a car parked on Waterford street occupied the attention of Magistrate O. A. Langley, K.C. in police court this morning for an hour and a half and was still unsolved when court adjourned for luncheon.

The mysterious development bobbed up during the hearing of a charge against Arnold Nussey, 82 McDonnel street of having illegally sold liquor. Nussey who was defended by H. R. Rose of Toronto while Crown Attorney V. J. McElderry, K.C. prosecuted, pleaded not guilty.

The crown evidence included the testimony of Roy Courneya, Gordon Freeman, Wm. Clark, Mrs. Edith Redmond and Dorothy Dindsale, all five of whom were together in a car on the night of the 24th of September but all five of whom failed to get together as to what actually happened. Roy Courneya testified that he went into a taxi stand and asked Nussey if they could get some beer. Nussey, he said, replied in the affirmative, got into the car with them and told Courneya where to go.

The Carton Appears

Eventually the car stopped on Waterford street north of McDonnel and Nussey got out. Courneya said he himself went into a laneway and when he came back there was a carton of beer near the car. He did not see Nussey after the latter had got out of the car but had given Freeman $2 with which to pay for the beer.

Mrs. Redmond testified to a stranger getting into the car on Charlotte street but said she did not know who he was. As for the beer that was found near the automobile when they stoped on Waterford street she knew nothing about how it got there. She saw the stranger get out of the car there.

Dorothy Linsdale did not know very much about the affair either; in fact she did not know where the car had stopped, and Gordon Freeman could remember very little about the movements of the party on the night in question.

William Clark was much more explicit about some of the details but threw no light upon how the beer got near their car on Waterford street. He identified Nussey as the man who had got out there.

Police Constable Leo. Murphy testified to arriving on the scene in the police car with Officer McGillen and of seeing a case of beer propped up against the running board of the car which was parked on the east side of Waterford street. Freeman and Courneya, he said, were arrested. Eighty-two McDonnel street, where Nussey lived was round the corner, he said.

Officer McGillen threw some fresh light upon the case in his evidence, declaring that he saw Courneya carrying a carton of beer down the laneway as the police car approached.

Before any evidence was taken Mr. Rose objected to the form of the information, on the ground that it involved a multiplicity of charges but the objection was over-ruled.

The crown's case was not through when the luncheon adjournment came.

Plan Innoculations Of School Children

The following in the time table for diphtheria innoculations to be carried on in Peterborough Public Schools this month:

Wednesday, October 12—Central School, 10 a.m.; King George School, 2 p.m.

Thursday, October 13—Prince of Wales School, 10 a.m.; Queen Alexandra School 2 p.m.

Friday, October 14—Queen Mary School, 10 a.m.; King Edward School, 2 p.m.

Main Street Topics

Jabs and Jottings as Picked Up By Examiner Reporters.

MEETING AT LAKEFIELD

The directors of the Lakefield Fair are holding a meeting Thursday evening in the Lakefield Memorial Hall.

HOLY NAME RALLY

The diocesan Holy Name rally at Downeyville Sunday afternoon was largely attended by men representing the branches of the society in the city and district parishes. The special sermon for the annual Catholic event was preached by Rev. J. J. McCarthy of Douro.

NORWOOD FAIR WEDNESDAY

Norwood Fair opened today with the placing of many of the exhibits. Wednesday is the main day of the Fair. Frank C. Paterson, representative of the Department of Agriculture, is in charge of the Boys' Foal Club, junior farmer feature promoted by the Board.

GAVE DEER A BREAK

To avoid running down a deer on the road four miles north of Rockcroft Monday, Bruce Marsden of Lakefield and B. W. Pearson of Peterborough swung so far out to the right that their car slipped over the shoulder into the ditch. They report partridge plentiful in the northern section of the county.

ALL MILK PASTEURIZED

Since the first of the month all milk in the city has been pasteurized. Several producer-vendors are occupying their own plants, and the others are having their milk pasteurized at established plants until their own new premises are equipped for production.

PLAY PEN WANTED.

For a small child who needs plenty of fresh air, a play pen and baby's walker is urgently needed. If anyone having one to give away if they will phone 35 between 9 a.m. and 5 p.m. they will be called for.

EXPECT TO WIN.

Several Peterborough young men who have acquired the championship complex this year were telling the other night around the lunch counter in Bert McLeod's store that they were going to Montreal with the rugby team, and were pooling the odd change to lay on the Petes at the longest odds they could get. May be that isn't loyalty.

PARK STREET SERVICES

Thanksgiving services at Park Street Church on Sunday were given an objective background by an attractive arrangement of fruits of the harvest and foliage of the fall. Special music was sung by the choir and Rev. C. C. Boyter's appropriate subject for the occasion was "Count Your Blessings" at the morning service.

FINED $10 AND COSTS

Pleading guilty to driving an automobile while his permit to drive was suspended, Joseph O'Toole was fined $10 and $2.50 costs in police court this morning. He told Magistrate Langley that he thought his period of suspension had expired and that he had driven because he had to earn a living. The Magistrate pointing out that a $500 fine was possible under the section under which the charge was laid, warned O'Toole that he would not escape so lightly if he were found guilty of a second offence of the same kind.

NO EVIDENCE OFFERED

The Crown offered no evidence in police court today in the charge against Enos Meyette of permitting drunkenness on his premises and the case was dismissed. Chief Constable Newhall told the court the accused had promised to turn over a new leaf.

CARTER CHARGED.

Harry Carter was charged in police court today with illegally keeping liquor for sale and pleaded not guilty. His counsel W. J. A. Fair, asked for an adjournment and the case went over until Monday next, Carter being remanded on $500 bail. So did a charge against Mary Hayton of having liquor in a place other than her home.

HARVEST TOUCH.

Girls on the refreshment counter at Kresge's on Saturday were dresssed in overalls, red bandannas around their necks and wore straw hats with long feathers, the motion picture garb of the farmerette to mark Thanksgiving Day, and the Harvest time. The scheme of decorations with wheat, pumpkins and fruit formed a background for the girls.

LITTLE LAKE'S BEAUTY.

Southend citizens didn't need to go up the Dorset Road or to Loon Lake or anywhere else in Central Ontario for beauty this morning. Their own Little Lake with the background of the cemetery trees in autumnal coloring, amplified by the Ashburnham shore, and a light mist over the blue water had all the charm and attractions of the famous scenic spots. It lacked only rugged outline.

THERMOMETER UP TO 85

October revelled in golden weather today. The thermometer rose at noon to 85 degrees, the first time since August 29th the mercury soared to that level. Bright sunshine reflected everywhere from the many colored leaves filled the air with glowing light, and incidentally forced the shivery brethern to cast aside the winter underwear they had put on during the chilly two weeks in September.

ONGUS DORAIS' TEAM.

Peterborough friends of the family have been following with a great deal of interest this fall the progress of Jack Halpin, half back on the University of Detroit football team whose name has been recurring in the sport pages of the Detroit press. He is only 18 years, is 5 feet 11 inches, and weighs 167 pounds. In his sophomore year he has earned a place on the varsity. Gus Dorais, one of the greatest football players produced at Notre Dame under Knute Rockne, is the head coach of the U. of D. Jack Halpin is a son of Grover Halpin of this city, and is an undergraduate in the department of commerce and finance.

ARE SIN, DISEASE, AND DEATH REAL?

"Are Sin, Disease, and Death Real" was the subject of the Lesson-Sermon for First Church of Christ, Scientist, on Sunday. The Golden Text was, "I will restore health unto thee, and I will heal thee of thy wounds, saith the Lord." (Jeremiah 30:17). Selections from the Bible included the following: Isaiah 33:22. 24, "For the Lord is our judge; the Lord is our law-giver, the Lord is our king; he will save us. And the inhabitant shall not say, I am sick; the people that dwell therein shall be forgiven their iniquity.'" Correlative citations from th Christian Science textbook, included the following: "God does not cause man to sin, to be sick, or to die. Sin, sickness, and death must be deemed as devoid of reality, as they are of good, God."

IS REMANDED

A charge against John Yates of illegal possession of liquor was called in police court this morning. The accused pleaded not guilty and the Crown asked for a remand until Thursday.

THOMAS CLEARY AGAIN

"Make it as few days as you can, Your Worship," begged Thomas Cleary in police court this morning, as he pleaded guilty to a drunk charge. The fine was $10 and the alternative which was all the veteran Thomas was concerned with was made seven days in jail.

WHEN LONDON "BLACKED OUT"

Enroute to Oxford University, Tom Allen, M.A., of this city, learned vividly the tragic nearness of war to Great Britain. On his first night in London, during the anxious days of the past fortnight, the entire city was "blacked out," as the defence chiefs prepared for any eventuality. "It was an eerie, ghost-like city," he wrote.

Little Britain's Grand Old Man Swims, Cuts Wood At 92

LINDSAY, Ont., Oct. 11—(CP)—Robert Ferguson Whiteside is the grand old "young" man of Little Britain. He is in his 92nd year and a few days ago stripped and went for a swim in a pond located on his farm.

Mr. Whiteside boasts of his younger days when he was the leading honey producer of the district. He has written articles on bees which have been published in Canada, New Zealand and Australia.

Right now Mr. Whiteside is writing an article on "Marriage Ceremonies," and claims he is going to show up the preachers of today.

This hardy little old man, with the white beard, jolly voice, and happy disposition, also cuts his own wood, handling even big logs. He already has his winter supply out, sawed and in the shed.

Sportsman Has His Partridge Fly in the Window of His Car

TO HAVE a partridge dinner fly at you from the bushes as you drove along the highway, a day before the five-day season opened, and just in time for Thanksgiving dinner would be something to test your respect for the law.

Such a thing happened to a Peterborough sportsman on Sunday afternoon as he was driving home from Curve Lake and he is shamefacedly—albeit a little gluttonously—admitting that he fell on before the tempter after the tempter had fallen before him. The partridge flew in front of his car, was instantly killed. The sportsman looked about to see that no game warden was lurking among the trees, then hurriedly threw the bird into his car, cooked it for his Thanksgiving dinner.

Guns boomed on all fronts on Monday as hunters opened the five-day season with a vengeance. On upper Stoney Lake, holidayers reported that scarcely a minute passed all day without the report of a gun.

Band Tatto Is Being Planned Lindsay Arena

A monster band tatto and brass band variety show is to be held at the Lindsay Arena Wednesday, October 12th. This is the first time in many years that a band tatto of this size has been attempted in Lindsay. The object of this production is to assist the Lindsay band financially with a view to purchasing new uniforms. There will be five bands in all take part, the Lindsay Citizen's Band, the Lindsay boys' band, the Peterborough regimental band, Whitby citizens' band and Cannington town band. Preceding the show will be a street parade led by the Lindsay Boys' Band from the armouries to the arena. As added attractions, Betty and Jean, tap dancers extraordinary will be featured, also Tom Brown the new band master at Lnidsay will render several selections played on the oldest saxaphone in the world. Mr. Brown was one of the original famous six Brown brothers, who travelled all over the world in theatrical engagements. Mr. Brown was presented with this saxaphone by Adolph Sax of Belgium, the first man to ever manufacture an instrument of this kind. The sight of a hundred and fifty musicians all playing at the one time should be a thrilling sight to see and hear and a bumper crowd is expected for this event. These five bands taking part are all outstanding musical organizations and a real evening's entertainment is promised for all lovers of music. Our own local regimental band led by Band Master Peryer will take part and with their new uniforms should present a brilliant sight. Popular prices will be in effect for this event and the show is scheduled to start promptly at 8.30 p.m.

Danforth Business Men Here Wednesday

Business men of the city are reminded of Wednesday night's meeting in the Chamber of Commerce at 7.45 o'clock at which five members of the Danforth Business Men's Association, Toronto, will be guest speakers. The Toronto visitors have a wealth of experience behind their successful organization, and their talks are likely to be more in the nature of answering questions than in making set addresses. The local association is now entering its second year, and it is hoped that there will be a large attendance of business men to lend their presence and interest to the association. Chief Gimblett will give a short talk on fire prevention and its benefits.

Too Many Strutters

KITCHENER, Ont., Oct. 11—(CP)—Photographing turkeys isn't an easy assignment. A Photographer visited the farm of Chas. A. Schaifer, Breslau, to obtain a Thanksgiving Day "shot." When he went to photograph one of the fowl the others gathered and blocked the view. For more than an hour the photographer, clucked, hissed and shooded the turkeys without result. As he prepared to leave a turkey in the front ranks puffed and huffed and spread his tail. The cameraman got his picture.

Driver Receives Scalp Wound

Walter Hanley of Galt received a three inch scalp wound Monday afternoon on Highway 28, a mile south of Springville when a front tire on his car blew out hurling the car into the ditch. His wife was badly shaken up by the mishap, and injured her elbow.

Hanley was on his way home to Galt after visiting friends in this city. He and Mrs. Hanley were brought to the Clinic for treatment.

Monday night as the Hanley car was being towed from the ditch another vehicle being driven south on Highway 28 by Frank Nelson of Toronto had to take the ditch to avoid striking a car coming in the opposite direction where the red lights marked the scene of the first accident. Mr. Nelson with his wife were also on the road home after visiting friends in Havelock. Mrs. Nelson was taken to St. Joseph's Hospital and is suffering from shock and body bruises.

Mission Concluded In St. Peter's Parish

Three priests of the Order of Mary Immaculate, who range oil Canada and the United States in their missionary work, on Sunday completed a two-weeks' mission to the people of St. Peter's Parish. The men are Rev. J. Ryder, Rev. P. J. Phelan, and Rev. A. B. McLean.

"An eminently successful mission," was the way Rev. Father McLean described the work in this city. He and Father Ryder will go to Moncton, New Brunswick, to conduct similar missions, while Father Phelan is en route to Noranda.

Father McLean is physical instructor to the St. Pats' football team, "and confidentially, they're the next Dominion champions," he revealed.

The work of these men carries them from Alaska to Hollywood, from the Arctic circle to the Mexican border. Father McLean has one ambition taht he will attain some day. His grandfather, John Cameron McLean, was a member of the Hudson's Bay company and discovered of a waterfalls on Labrador that now bears his name. He was the first white man to penetrate the Ungava district. Now his grandson hopes some day to make that same trip, this time carrying a camera, to experience the same hardships his grandfather did.

Yugoslavia is increasing its shipments of eggs to other countries.

Hear Evangelist Stanley Comstock at Pentecostal Full Gospel Church.

TO-NIGHT, 8 o'clock—"ENEMIES OF THE CROSS." Rev. Comstock will deal with Modernism, Communism, Fascism and Nazism.

WEDNESDAY, 8 o'clock—"LIFE AFTER DEATH," or "The Condition and Location of Man after Life."

Capacity crowds have filled Churches and Auditoriums in many sections of the United States and Canada to hear his Soul-stirring Sermons. ALL WELCOME.

Rev. Geo. A. Chambers, Pastor.

T.M. McWilliams Died On Sunday In His 67th Year

One of Peterborough's veteran business men, Theodore Maxwell McWilliams, manager of the Peterborough Hardware Company for 30 years died Sunday at St. Joseph's Hospital in his 67th year.

The late Mr. McWilliams was born in this city, son of the late Mr. and Mrs. J. B. McWilliams. He was educated at the public school and collegiate here and after serving his apprenticeship as a hardware clerk with the firm of McKee and Davidson went to Collingwood where he worked in the hardware business for several years. In 1907, McWilliams and Dr. Henry Wightman acquired the capital stock of the Peterborough Hardware Company which had been formed in 1893 and the business was handled by McWilliams until it closed its doors about two years ago.

He married Edith McKee, a daughter of Robert B. McKee one of the original partners of the McKee-Davidson hardware business, and his wife died several years ago.

The late Mr. McWilliams' father, J. B. McWilliams was Ontario Crown Lands Agent at Peterborough for many years.

Theodore McWilliams was a keen businessman but very retiring in his manner and habits. He was a great man for his home and would go from his work at six o'clock in the evening and never leave the house until time to return to work the next day. He was kindhearted and genial but because of his retiring nature was not so well known as other men in business the same length of time. He had no fraternal connections.

He is survived by two sons, R. B. McWilliams and J. B. McWilliams both of this city, one brother, R. F. McWilliams, a barrister at Winnipeg and one sister Mrs. W. H. Miller of Peterborough. Another brother Dr. Victor McWilliams died in Toronto a few years ago.

The funeral was held this afternoon from the residence of his son R. B. McWilliams, 506 Weller street at 2 o'clock to Little Lake cemetery. Rev. Dr. A. T. Barr of St. Paul's Church conducted the funeral service.

Woman Is Charged With Selling Liquor

Mrs. Max Vincent pleaded not guilty before Magistrate O. A. Langley, K.C., in police court today to illegally selling liquor on October 10th.

"Are you ready to go on with your case?" asked Magistrate Langley.

Mrs. Vincent replied in the negative, stating that she wanted a chance to consult her lawyer.

The Crown offered no objection to an adjournment and the case was set for Tuesday next, October 18.

REAL BUYS
1934 GRAHAM SEDAN
1928 WHIPPET COACH
1929 STUDEBAKER SEDAN
1928 CHRYSLER SEDAN
Foley & Wilson
NASH SALES AND SERVICE
Cor. Reid and McDonnel
Phone 2027

W. R. TURNER
PHONE 591
195 SIMCOE ST.
Heating Plumbing Tinsmithing
CONTRACTING, JOBBING, REPAIRING
Sole Agents for
"HECLA" FURNACES
"IRON FIREMAN" STOKERS
"TIMKEN" OIL BURNERS

Knights of Columbus
Welfare Club Drawing
OF
109 H. B. Large Heavy Wool Blankets
COLUMBUS HALL, SIMCOE ST.
Wed. Oct. 12 (Columbus Day)
ENTERTAINMENT AND GAMES
Have Your Stubs in for Drawing
Free Admission — Everyone Welcome
8 P.M. — Five Door Prizes

FICTION AND FEATURES

AFRAID TO MARRY

By HELEN WELSHIMER

READ THIS FIRST:

Judy Rogers, New York heiress, is looking for a job because her father has been wiped out in a financial crash. When her father goes west with her step-mother, her own mother being abroad and remarried, Judy moves to a small hotel. Heart-broken because Craig Denby, the man she loved, married another girl, she finds solace in the company of Ronald Birrell, brilliant young attorney from Tennessee, who recently joined the firm of her father's lawyers. Afraid of marriage, Judy realizes that is why she lost Craig. When she learns from her best friend, Marjorie, that Craig and Mary, his bride of a few weeks, have separated, Judy calls on Mary and phones Craig in an effort to bring them back together. A second call on Mary is necessary to bring about a reconciliation. Judy cannot find work and one evening she returns to the hotel to find herself locked out because her rent is overdue. On the day she lands a job at Danceland as a hostess, Ronald tells her of an opening as social secretary to the wealthy and ambitious Abbey Boland, engaged to marry a count. Judy declines it. When a reporter spots Judy at Danceland, she decides to take the position at Abbey Boland's home. There was much publicity and mystery over the fact she had exchanged dresses with another hostess who had admired the gown she was wearing.

NOW GO ON WITH THE STORY:

CHAPTER 18

The newspapers carried a story featuring Judy the next day. They user her picture and that of the girl to whom she had given the dress. They played up the whole thing as a mystery. Who was the girl who had traded dresses? Why had she done it? Where had she gone? Was it Judy Rogers, or someone who resembled her?

Marjorie telephoned, her curious and amused.

"Come to dinner and tell me about it", she urged.

"I'd love to. By the way, I have a job, Marg. I'm handling a count and an heiress. I start next week."

"Not Abbey Boland and Count Phillippe Alexis Von Gunderfield?"

"I might have known that would give it away. Not many people are marrying titles this season."

"The Count docks tomorrow."

"Do you know him?" Judy asked curiously.

"I used to. A little. Baybe I'd better warn you. He has charm the kind that makes you think he'd skid down a glass hill to buy you a five-cent apple, and he's got a profile that should be preserved. I had an acrobatic heart about him for a month a couple of years ago. I'm well now."

"He wouldn't waste one of his priceless smiles on me. I'm a working girl. But I'll ask you a lot of questions, Marg. Is dinner at eight?"

"Same old time. Don't dress. There'll be just the two of us. The family is invited out."

Walking along Park Avenue after she left the subway, Judy remembered another night much, earlier in the autumn, when she had hurried down the rainy street to buy a paper. Once more her pictures were on the news stands. Again she was a name to reckon with. It must mean something. Either no one knew how utterly devastated her father's fortune was, or else he was making a comeback, or the beginning of one.

She bought a white gardenia from a flower vender and fastened it at the round collar of her slim black coat. Her hat was a ridiculously small tilted plaque that held a flower bed of autumn blossoms. It tied behind her bright brown curls with a black velvet ribbon.

Half amused at the sensation her attempt to be a dance hostess had caused, she smiled to herself. She could write her memoirs — call it "Society girl on her own in New York"— and supply some really good reading material, she reflected ruefully. Well, if she won a prize in design, she could let her identity be known.

She was in a friendly humor when she entered the private lift that would take her to Marjorie's apartment. Still smiling, she rang the bell and followed the butler into the drawing room.

Then the smile became fixed, a paointed grimace that didn't move. She was looking at Craig. He was smiling at her,holding out his hand, saying something.

She had put his memory aside lately. She thought he did not matter so much any more. Yet here he was, flesh and blood, broad-shouldered, tall, blue-eyed. He had not changed. And her heart was crumbling just as it had crumbled before.

In a second she had regained her composure. She held out her hand, too, making a light remark, smiling disarmingly. She saw Mary at the far corner of the room, in conference with Marjorie, and joined them.

"We certainly are informal, barging into people's houses just before dinner," Mary said, and Judy noticed how rested, calm, and happy she looked. "I meant to leave a message with the doorman but Marporia was just coming in and brought us up. You see, I know the count who's taking an American bride— my cousin knows him well, and she's my reason for it. We didn't have titles in my town back home.

"There's a party planned in his honor, to meet him when he docks. I was to tell Marjorie."

"You'll go, of course, Judy," Craig said.

"No, not this time. I'm on his fiancee's staff. Think how she would feel giving the orders for wedding invitations to a girl who met the boat. I know my place, my dear!"

After that it was casual and easy to chat with Craig and Mary. When they prevailed upon Marjorie and Judy to join them for dinner at some quiet place where there was no need to dress, Judy went along willingly and enjoyed it. Her heart had righted itself. It sat calmly enough on its ledge and didn't wobble when Craig flashed her a smile, or mad an allusion to that world where they had laughed together.

Judy looked at Marjorie and wondered if she had been very upset when the count had turned away, and ridden his romantic charger up another maiden's palace steps. You couldn't tell about Marjorie. She wore her mask so well it appeared real. Maybe it was. Now as for Mary, she had not grown up in the subtle society of that ultra sophistication which demanded that you take anything and everything with a long, lazy smile. Judy liked her very much, she realized.

Three dayes later a storm broke around Judy's head. Her father had been informed of the story in the newspapers. He had cabled her mother, learned that Judy was not with her, and investigated. Chagrined, humiliated, he wired her that he was not responsible for her behavior. He commended her to her mother's care and suggested she take the next boat to Cherbourg.

A cable from her mother followed her father's message. She was amused, hoped to see Judy sometime in the spring, and said goodbye. She was sailing the next day.

Always before, during the weeks that she had been independent and unwanted, Judy had cherished a secret consolation that she could turn to her parents if matters grew too bad. They did not want her, but they would do their duty. Now the gate had closed, the key had turned, and she might look at the tall walls forever. She was on the outside.

She felt lonely. Ronald called her a time or two but he was quite busy. So was Marjorie. The social season was in full swing. It was a month yet until the fashion group which was sponsoring the contest in design would make a decision. With a curiously let-down feeling Judy took the train, in November twilight, to the great estate of the Bolands on Long Island. She had been hired solely on Ronald's recommendation.

A station wagon met her, and the chauffeur piled her bags and boxes inside. There were a few snowflakes in the air. The road ran along the Sound for half a mile, and the clear, cold air was invigorating and fresh. It was good to be away from the city, she thought. Some place in the distance a light house lamp blinked.

Here was the drive, winding and wide. At its far end there loomed a vast white house, whose galleries and ells and additions stretched away. Lights shone, and a car or two were parked at the driveway, at the side of the entrance.

She rad an impression of wealth as she followed the butler up the hall, and another servant up the deeply carpeted stairs to her own suite. She liked the bedroom at once. It was green and white, with cushions heaped on the wide window seats and the chaise lounge. There was an open wood fire, big desk with a typewriter in an alcove, a shelf of the latest books, yellow roses in copper bowls.

Living in the Boland residence might be nice, after all. She wondered where and when she would eat. She was hungry. A maid solved the problem. She appeared with a tray, covered with a crisp white napkin. There was clear hot consomme, black olives and celery, half a small roast chicken stuffed with chestnut dressing, vegetables, a green salad, an ice and coffee on the tray. Judy began to eat, welcoming the good food after her diet at the automat and the cafeterias of her neighborhood.

She was nearly through eating when there was a knock at her door.

(To Be Continued)

The Examiner Home Service

Bad Manners Annoy Table Companions

Have a heart, Gwen! Stop giving your companions the shudders! It's table etiquette you should get to the bottom of now, instead of that soup plate!

If you must tilt, do it away from —not toward you. Dip away from yourself with that spoon, too—drink from its side, not its tip. Leave it in the soup plate when you're through. More about spoons? You may use a spoon to sip bouillon—or drink it from the cup. Tea and coffee spoons for stirring only—never for sipping!

Is it fork or spoon for peas, avocado, ice-cream, boiled eggs? Our 32-page booklet on table manners answers these and other puzzling questions on well-bred eating. A guide to charm and popularity through good manners.

Send 15c in coins or stamps for your copy of GOOD TABLE MANNERS to Examiner, Home Service, Peterborough. Be sure to write plainly your NAME, ADDRESS, and the NAME of booklet.

MARMORA

Mr. H. F. Berry of Kewagami, Que., renewed acquaintances in Deloro on Monday.

The A.Y.P.A. held a dance in Deloro Hall on Monday evening, with Jack Denmark's orchestra supplying music.

Mr. and Mrs. Clayton Neal of Oshawa spent the weekend with Mr. and Mrs. A. T. Neal.

Mr. W. Bonter of Toronto is spending a week's holiday at his home here.

Miss Chloe Gaffney of Belleville spent Thanksgiving with her parents, Mr. and Mrs. G. Gaffney.

Messrs. P. O'Connor and M. Green motored to Sudbury over the week-end.

Mr. R. E. Bonter spent the weekend at Gananoque and Ottawa, accompanied by his daughter, Marjorie of Belleville.

Mr. Jack Barrett, of Belleville,

DOROTHY DIX

DEAR DOROTHY DIX—I am 40 years old and weigh 240 pounds. My husband has begged me to diet but I cannot do it. I love to eat and only go to my friends' homes when they invite me to a big dinner, as that is my greatest interest in them. My husband works in an office where he is with beautiful girls every day and he is always telling me how pretty they look and what nice slim figures they have. The other evening Mrs. A. called to see me. She looked so neat and well-kept and ten years younger than I do, though she is older, that I got so jealous of her I wouldn't speak to her and she got up and left. Will you please tell me how to regain my husband's love and my friend's respect?

A JEALOUS WIFE.

ANSWER:

You can probably make up with your friend by apologizing for your rudeness, especially if you will explain to her that it was inspired by your being envious of her slim and attractive figure and her youthfulness. That is a compliment that would butter any feminine parsnips.

The problem as to how you are to regain your attractiveness in your husband's eyes is more difficult to solve. For you must admit that a woman who weighs 240 pounds has little physical allure, except for Orientals, whose taste run to fat instead of bone, as with Westerners.

And, alas, there is not much that you can do now to improve matters. The dieting that would have been effective twenty years ago in maintaining a willowy figure is not to be thought of now. It would not only be hazardous to your health, but also ruinous to such good looks as you have left, for when those who have been stout for a long time reduce, their skin hangs in folds upon them. It ages them until they look almost prehistoric. In addition, it ruins their dispositions and makes them so unpleasant to live with that their families and friends entreat them to return once more to their chocolate creams and amiability and let the scales go hang.

The most that you can do is to cut down on your sweets and starches and fats enough to keep from gaining any more and put in the remainder of your energies in keeping yourself neat, well-groomed and well-dressed; in making yourself so interesting, pleasant and agreeable that nobody will care whether you have a string-bean figure or are an understudy of a haystack.

In the matter of personal appearance, preparedness is the word for every woman. There are lots of things she can do about her looks if she begins in time, but that are unchangeable if she waits too long. Any woman who starts at 20 to keep her girlish figure can do it by counting her calories and controlling her appetite, but she can't gorge herself until she is middle-aged and then expect to look like a flapper.

Nor can a woman go around sloppy and slouchy, ill-dressed and ill-groomed and suddenly turn into a fashion plate. Nor can she let her mind go to seed and then expect to reap a harvest of brilliance. All of these things which we call personality are built up through the years until they become a part of us. And our husbands and our friends have the picture of us as being attractive or unattractive so firmly fixed in their minds that we cannot change it.

It is important now, as never before for the wife who wants to hold her husband to keep herself attractive because every man works side by side with pretty, smart, well-dressed girls with whom the sloppy wife is inevitably brought into comparison, which bodes her no good.

* * * * * *

DEAR MISS DIX—I am a young married woman with a baby 6 months old. My husband is a travelling salesman who goes from one town to another, sometimes staying a month in one place while he works that territory. Even with his car he is unable to get home often as he has to drive more than 150 miles each way. Now what we are thinking of doing is giving up the house we rent and buying a trailer so that the baby and I can go with him. We think in that way he can have a home. I can give him better food to eat and we can be together. Do you think the plan will work? I daydream about it all the time, but haven't the nerve to go ahead.

UNDECIDED.

ANSWER:

I think it is a dandy plan. I don't see any reason why it won't work. I live on what you might call the trailer's trail and every day I go by camps that are filled with trailer folks who seem to be having a delightful carefree time.

Your scheme gives you a chance to be with your husband and that means such a lot when a couple are young and when they should be growing together instead of learning to do without each other, as they do if they are much separated. And certainly it will do your husband good to have regular meals, well cooked, and his baby to play with of an evening instead of living the unsettled way he does now.

But don't become a trailer unless you have a drop of gypsy blood in you. If you are one of the ultra-domestic women who must have everything just so and dishcloths with monograms on them to be happy, you had best stay put in a regular house that isn't on wheels.

* * * * * *

DEAR DOROTHY DIX—I have been engaged to a young man for a long time. We want to get married, but as my father is dead I am the sole support of my family. I cannot leave them and he refuses to let me work after marriage. I have a married brother. Shall I give my young man up rather than ruin his life by expecting him to wait endless years, or shall we get married and let life take its course? Something must be done.

A. A. A.

ANSWER:

No girl is ever put in a more tragical situation than the one who is called upon to decide between her love for a man and her love for her family. On the one side is her own life's happiness, and on the other her helpless mother and brothers and sisters, and which ever side she chooses means a heartbreak for her.

I cannot decide the question for you. I can only wish that there would be a little more co-operation between those who should consider your happiness a little as well as their own. I think that your mother and the children might make themselves less of a burden on you if they would; that your selfish brother should help support them instead of dumping the whole burden on you and that your fiance might swallow his own pride and prejudice and let you continue working after marriage as long as your family needs help so badly.

DOROTHY DIX.

Copyright Ledger Syndicate.

The Examiner Fashion Service

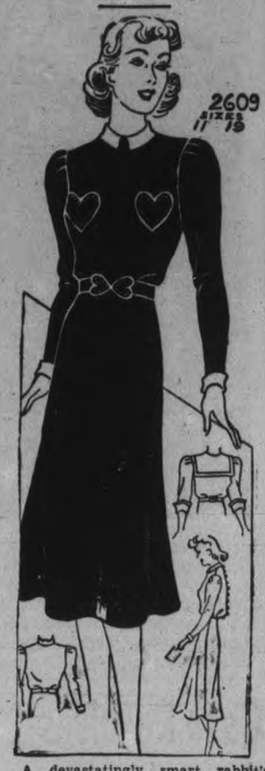

A devastatingly smart rabbit's wool dress that boasts two heart-shaped pockets. The bloused back with buttons from neck to hem, is so becoming to debsters. The high neck has a little girl collar of white pique. The slim-hipped skirt has a swishy flared hem. For "datetime" it's adorable in velveteen or in rayon crepe silk in the collarless neck version with bracelet length sleeves. See small view. The low price won't strain your budget either. A diagrammed sewing chart included, enables you to finish it ever so quickly.

Style No. 2609 is designed for sizes 11, 13, 15, 17 and 19 years. Size 15 requires 3½ yards of 39-inch material with ½ yard of 39-inch contrasting.

The Examiner,
Please order for me:
Pattern number.....
Size .....
My Name .....
Address .....
.....
I enclose 15c for postage

LAKEFIELD

Miss Vera Moore of Whitby Ladies' College, spent Thanksgiving at her home here.

Dr. and Mrs. MacDougall, of Whitby were the guests over the week-end of Dr. and Mrs. H. E. Moore, at Lakefield.

Miss Edith Spence of Peterborough, spent Thanksgiving with her parents.

Rev. W. B. Walker, pastor of Lakefield Baptist church, is still picking sweet peas from the garden behind his home on Smith street. Up until Thursday or Friday of last week, sweet peas, running the gamut of colors from white to deepest maroon, were blooming in profusion in his garden and although the severe frost of Thursday and Friday damaged the more exposed blossoms, there are still sweet peas blooming on the lower vines.

GOODNIGHT STORY

By MAX TRELL

All at once as Knarf and Hanid, the shadow-children with the turned-about names, were walking down the street with their good friend, Mother Goose, they saw a strange sight.

They saw a lot of men come marching toward them.

At first Hanid exclaimed: "Oh, it's a parade!"

But the next minute Knarf, who had run up to the men and had come dashing back again, said: "It's not a parade at all. They're not soldiers. They're all carrying scissors and tape-measures, and pins and needles, and thimbles, and spools of thread. They look like tailors."

Here Mother Goose smiled and said: "That's just what they are. They're the four-and-twenty tailors of Mother Goose Town."

They hurried to catch the tailors.

Going Hunting.

"But why are they marching like this? Where are they going?" Hanid wanted to know.

Just then the four-and-twenty tailors came up to them. They stopped marching, bowed politely to Mother Goose and the two shadows, then started marching again.

But Knarf called after them: "Where are you going, tailor?"

"Hunting."

"Oh,' said Knarf to Hanid. "Did you hear them? They're going hunting. Let's go with them."

So the two shadows said good-bye to Mother Goose and hurried off to catch up with the tailors, who by this time had reached the end of the town and had climbed over a fence and were marching across a meadow toward the woods.

"What do you think they're going hunting for?" Hanid asked her brother as they ran along.

"Oh, a lion or a tiger or a bear, They've gone into the woods."

Sure enough, the four-and-twenty brave tailors marched rihgt into the woods. The shadows couldn't see them any more but the next instant they heard a loud shout.

"Knarf! They've caught something! They've captured the lion! Oh! I'm afraid. Let's go back!"

At that moment they were both astonished to see the tailors come running helter-skelter out of the woods, their coat-tails flying behind them, and dropping their scissors, and tape-measures, and pins and needles, and thimbles, and spools of thread as they ran.

"Run for your lives!" the tailors cried as they dashed bast Knarf and Hanid. "He's coming after us!"

Hanid wanted to run, too. But Knarf held her back. "I want to see that lion," he said. "I'm not afraid of him, no matter how big he is. Oh, here he comes now!"

And out of the woods came—dear me—a tiny little snail with its horns stuck out. "I'll sho wthem!" it cried sticking its head out of its shell. "I'll show them to bother me!" And the two shadows burst out laughing at the brave tailors who had run away from a tiny little snail. I hope you're laughing, too.

(Copyright, 1938, K.F.S., Inc.)

The Stars Say . . .

By GENEVIEVE KEMBLE

For Tuesday, October 11.

Judging by the lunar transits, this should prove to be a day of surprises and probably whirlwind occurrences, which might be considered of devastating import. While at first glance the auguries might be deemed portentous, the function of the prevalent Uranian force is to tear down with drastic definiteness so that it may rebuild on firmer and sounder foundations. In this there is the promise of assistance and solid co-operation from an elderly person or old institution. But be ready for sudden events of far-reaching effect.

Those whose birthday it is may be prepared for a year of rather unpredictable events. They will be sudden, disruptive and far-reaching, with much drastic tearing down and rigid reorganization, so that more progressive and substantial foundations may result. Elders or established institutions may give sound support in such rebuilding programs.

A child born on this day may have outstanding talents, possibly in some sort of unusual line of endeavor, science, invention, aeronautics or some other spectacular line, to which it may apply its profound attention to the exclusion of all other interests.

For Wednesday, October 12.

A particularly eventful and progressive day is presaged by important planetary aspects. Much will be stirring in both private and business lives, with new matters of moment in each direction being put over at high tension and with much commotion, gratification and pleasure. All may entail rather generous expenditure or financial outlay, with probable later embarrassments or anxieties. Secret or subtl affairs may flourish.

Those whose birthday it is are on the threshold of a year of splendid enterprise and attainments, in which undercover agreements, co-operation or even collusion may give the desired "boost." Personal friendship or intrigue may be influential, with much social indulgence and possible heavy expenditures. These may later be a matter of embarrassment or concern, unless moderation be employed.

A child born on this day may be very energetic and productive in large enterprises or organizations, in which its engaging personality and popularity should assist in fine creative talents.

BLACKHEADS
Get two ounces of peroxine powder from your druggist. Sprinkle on a hot, wet cloth and rub the face gently. Every blackhead will be dissolved. The one safe, sure and simple way to remove blackheads. Have a Hollywood complexion.

OUR BOARDING HOUSE —with Major Hoople

SCOTT'S SCRAP BOOK —By R. J. Scott

PERSONAL AND SOCIAL

Mr. Clifford Cruikshank is holiday in Hamilton this week.

✧ ✧ ✧

Mr. Frank Adams has returned from Toronto, where he spent the holiday week-end.

✧ ✧ ✧

Mrs. F. H. Morris of Bowmanville is visiting with Mrs. W. E. Taylor of Parkhill Road.

✧ ✧ ✧

Miss Audrey Murray of Donegal street was in Toronto for the holiday.

✧ ✧ ✧

Miss Betty Beer visited at her home in Bethany during the holiday week-end.

✧ ✧ ✧

Mr. H. Kelso and Mr M. E. Shaver are in New York, where they will attend the World Series.

✧ ✧ ✧

Mrs. Kelso of Toronto, and Mrs. Allin of Oshawa, are the guests of Mrs. H. Kelso, Water street.

✧ ✧ ✧

Mr. and Mrs. Fred Martin of 142 Cameron street, were guests of Hamilton friends during the week-end.

✧ ✧ ✧

Mr. and Mrs. W. Pritchard and children of Thornhill, were week-end guests of Mrs. M. Stone and Mr. W. Thorpe, Cameron street.

✧ ✧ ✧

Mrs. H. W. Kerr and daughter Jeanne of Water street, left on Friday for an extended visit with friends in Salt Lake City, Utah.

✧ ✧ ✧

Mr. T. E. Chapman of 226 Woodbine avenue, celebrated an 81st birthday on Thanksgiving Day, October 10.

✧ ✧ ✧

Mr. and Mrs. W. S. Hagerman and daughter Betty of St Catharines were holiday guests of Mrs. P W. Hagerman, Water street.

✧ ✧ ✧

Mrs. R. Walsh of Ross street returned today from Toronto, where she visited with friends over the Thanksgiving week-end.

✧ ✧ ✧

Miss Alberta Farfellow has returned to Toronto after a visit with her sister, Mrs. George Royea, of Crawford's Grove.

✧ ✧ ✧

Friends of Mrs. G. Pakenham, Water street, will be glad to know that she is able to be about again after an illness of three months.

✧ ✧ ✧

Mr. and Mrs. Walter Haines of Toronto, were guests during the holiday week-end of Mrs. Haines' parents, Mr. and Mrs. Robert Powell of McDonnel street.

✧ ✧ ✧

Mr. Frank Kennedy of Stratford, and Mr. Hugh Kennedy of Toronto, spent the holidays with their parents, Mr. and Mrs. A. R. Kennedy, 668 George street, north.

✧ ✧ ✧

Mr. and Mrs. Ted Drum and family, accompanied by Mr. and Mrs. Aldoph Jones, have returned from Harcourt, Ontario, where they were holiday guests of Mr. Drumm's sister, Mrs. J. A. Mumford.

✧ ✧ ✧

Mrs. E. Pomeroy of Lakefield spent the week-end with her parents, Mr. and Mrs. R. Edwards of Toronto.

✧ ✧ ✧

Mrs. James O'Toole and Miss Margaret O'Toole of Aylmer street were in Toronto for the holiday week-end.

✧ ✧ ✧

Mr. and Mrs. M. S. Jameson and daughter of Inglewood were guests of Mrs. Jameson's parents, Mr. and Mrs. S. Middleton, George street, during the holiday.

✧ ✧ ✧

Mr. and Mrs. W. H. Christopher and son Jack of Toronto, and Mrs. J. N. Mann, Hamilton, spent the week-end with friends in Peterborough and vicinity.

✧ ✧ ✧

Mr. George White of Vermilion, Alberta is visiting with his sister, Mrs. David White of 319 Burnham street. Mr. White is well known to Lakefield residents, having lived there until his move to Alberta in 1910.

✧ ✧ ✧

Mrs. A. O. Phillips and Mr. Leonard Phillips have returned from Montreal, where they were guests of Mrs. Phillip's daughter and son-in-law, Mr. and Mrs. W. J. Walmsley. Mrs. Walmsley returned with them, and will spend a two weeks' visit in the city.

✧ ✧ ✧

Guests during the holiday week-end at the home of Rev. M. C. Parr and Mrs. Parr, Water street, were Mr. Parr's niece and her husband, Mr. and Mrs. Harry Hallam of Norwich, Ont., who are en route to Montreal, where they will meet Mr. Hallam's parents on their return from a three month's visit overseas.

✧ ✧ ✧

Mr. and Mrs. J. Garrett of Toronto were guests over Thanksgiving with Mrs. Fred Dobson and her mother, Mrs. John Dunford of Queen street.

✧ ✧ ✧

Miss Ellen Post and her brother, Mr. Leonard Post, 123 Crescent street, are to-day ceelbrating joint birthday anniversaries.

✧ ✧ ✧

Mr. and Mrs. W. E. McLaren and daughter Sheila of St. Catharines spent the Thanksgiving week-end with Mr. McLaren's parents, Mr. and Mrs. W. McLaren, Chamberlain street.

✧ ✧ ✧

Mr. and Mrs. Frank Kunst and family of Ottawa have returned home after spending a week's holiday in Peterborough, where they were guests of Mrs. Kunst's parent's Mr. and Mrs. Wm. McLaren, 534 Chamberlain street.

✧ ✧ ✧

Guests from out of town who attended the Ronco-La Plante wedding Monday morning at nine o'clock in Sacred Heart Church included: Mr. and Mrs. Phil Ronco, Rochester, and their daughter, Marie; Mr. and Mrs. Matthew Ronco and Miss Barbara Ronco, and Mr. Raymond Ronco of Rochester.

✧ ✧ ✧

Mrs. Francis Abbott of Kingston, Dominion Secretary of the Junior and Little Helpers branch of the Women's Auxiliary of the Anglican Church, who is a guest speaker this evening at the mother and daughter banquet to be held in St. John's church at 6.30, is the guest of Mrs. H. A. Morrow, Monaghan Road.

✧ ✧ ✧

We hasten to correct an error made in the lines of the Jobe-Hughey wedding picture which appeared on this page Friday, October 7. The names of the wedding group, from left to right, should have read as follows: Mr. and Mrs. Arthur E. Jobe, bride and groom; Miss Anne Hughey, sister of the bride, bridesmaid; Mr. Edward Jobe, brother of the groom, best man.

✧ ✧ ✧

Enjoy Social Get-to-gether

A happy social get-to-gether was enjoyed at the new home of Mr. and Mrs. H. G. McGinnes of 259 Prince street Friday evening, when a number of the members of George Street Women's Association (Group 5) gathered to join in a hearty house-warming.

Tea was served by Miss Allen, Mrs. Geo. Wilson, Mrs. R. Kitchen, and Mrs. P. Kitchen, assisted by little Katharine Jacque.

✧ ✧ ✧

Comrie—McIntyre

The marriage of Mabel Agnes McIntyre, daughter of Mrs. Agnes McIntyre and the late F. D. McIntyre of Otonabee to Donald Ross Comrie, son of Mr. and Mrs. John Comrie of Keene, took place on Saturday, October 8. The ceremony was performed at 3.30 p.m. at the home of the bride's mother in Keene, and was conducted by the Rev. J. S. Ferguson of Keene United church.

We Noticed

...golden Sunlight that slanted through frosted glass windows and touched into instant glory the russets and golds of sprays of Autumn leaves and baskets of late flowers that banked the altar of a little country church on a Sunday afternoon . . . a shaft of light that suddenly broke through as the minister raised his hand to pronounce a benediction that marked the close of a simple, beautiful service of Thanksgiving. . . . and the next day . . . an anniversary festival at this same little church that is now the busiest spot in the community. Here is a picturesque pageantry if ever there was one! Long tables are laid with snowy white linen and decorated with small golden pumpkins, grapes of deep, misty purple, and bowls of rosy apples glowing with brisk polishings. Hurrying, smiling waiters pile your plate with delicious foods. It is an abundant feast that features the fruits of a bountiful harvest which is the great moment, the climax of Autumn, in which she will never be outdone in grandeur or achievement.

WHY SUFFER PILES

Grateful users praise quick results. Relief from Pain—and soothing comfort—from Mecca Pile Remedies. Two kinds—Number 1 for protruding Piles. Sold in tube with perforated pipe for internal application, 75c. Number 2 for external Piles. Sold in Jar, 80c. Order by number from your Druggist.

MECCA PILE REMEDIES

GROCERY SPECIALS

5 lbs. Sugar - 25c

Toilet Paper 10 rolls 25c

HABOCO STORES

Red Hot MEAT Specials

AT THE CUT RATE MARKETS
For Wednesday and Thursday
PHONE EARLY PLEASE
For Charlotte 2502 Chamberlain 3760

WING STEAKS - - lb. 16c

Hamburger & Stew Beef 2 lbs. 23c

SAUSAGE MEAT - 2 lbs. 23c

Swifts' Rindless BACON lb. 31c

Peameal Back Bacon, piece lb. 25c
Thick and Lean

NECK BONES 6 lbs. 25c

BUTTER FIRST GRADE With Meat Order lb. 22c Chamberlain Store Only

CHICKENS 6 to 7 pound average While they last lb. 23c

GEO. P. BROOK & SON

Aileen La Plante Weds Frances Ronco

An October wedding of much charm took place on Monday morning at nine o'clock, Rev. J. J. O'Brien officiating, when Aileen Mary La Plante, eldest daughter of Mr. and Mrs. Armand La Plante, 516 Romaine street, became the bride of Francis Ronco, son of Mrs. Ronco and the late Mr. Joseph Ronco, 544 Donegal street.

Pink carnations and candles adorned the nuptial tables, music throughout the ceremony was played by Mr. J. Armstrong, and the solist was Mr. Ted Bartley, who sang "Ave Marie" and other hymns.

Given in marriage by her father, the bride wore a lovely gown of white suede lace over satin that formed into a slight train at the back. It was fashioned with a cowl neckline, and long sleeves that came to a point at the wrist. Tiny, satin-covered buttons were used as trimming. Her veil of white silk net fell in graceful folds to her shoulders from a large white gardenia, and she carried a bridal bouquet of white 'mums that was tied with long ribbons of wide, white satin.

Miss Margaret La Plante, sister of the bride, was bridesmaid, wearing a frock of shell pink taffeta made with a bouffant skirt trimmed with small lover's knots of narrow blue velvet. The bodice was shirred and had a square neckline finished with velvet bows. Her veil was of pink silk net and was caught with pink and blue forget-me-nots. She carried a graceful bouquet of bronze 'mums.

Mr. Domonic Ronco, brother of the groom, was best man.

A wedding breakfast was served after the ceremony at the home of the bride's parents, where th bride's mother receivd in a gown of plum lace with matching velvet hat and corsage of Talisman roses. The groom's mother, who received with her, wore black lace with black velvet hat and corsage of Sweetheart roses.

Later the bridal couple left by motor for Ottawa, the bride travelling in a black taffeta frock with touches of white, a black coat, and black and white accessories. Mr. and Mrs. Ronco will live at 544 Donegal street on their return.

The bride wore a teal blue frock with wine accessories, a halo of flowers, and a corsage of Talisman roses. She was attended by her sister, Mrs. F. Graystock, and the groomsman was Mr. Sinclair Comrie, brother of the groom. Miss Marian Comrie, sister of the groom, played the wedding march.

After the wedding supper, which was served to thirty guests, Mr. and Mrs. Comrie left by motor trip, the bride travelling in a wine wool suit with black accessories.

✧ ✧ ✧

McCall—Hutchinson

A quiet wedding took place at St. John's parsonage, Omemee, when Olive Doreen Hutchinson, eldest daughter of Mr. and Mrs. Norman Hutchinson of East Emily, became the bride of Stanley Herbert McCall, youngest son of Mr. and Mrs. Albert McCall, East Emily.

The bride wore her travelling suit of navy blue, with navy accessories, and carried a bridal bouquet of varihued asters.

The bridal couple were attended by Miss Lulu Young and Mr. Wm. Hutchinson.

✧ ✧ ✧

Long—Junkin

A charming wedding ceremony was solemnized at the home of Mr. and Mrs. George Junkin, Fenelon Falls, when their daughter, Norma Jean, was married to Mr. Basil E. Long of Hamilton, son of Mr. and Mrs. W. A. Long, Trenton. Rev. W. Sterling officiated, and wedding music was played by Mrs. Fred Jackett, cousin of the bride.

The bride was given in marriage by her father, and was gowned in white taffeta made on princess lines, with bolero jacket, and white tulle shoulder-length veil. She carried a bouquet of red roses. Miss Beryl Bowhey, Lindsay, cousin of the bride, was bridesmaid, wearing a gown of pink taffeta. Her bouquet was of butterfly roses. The bridegroom was attended by Mr. Arthur Long, Oshawa.

After the reception, where the bride's mother received in rust sheer crepe, and the mother of the bridegroom in wine triple sheer, Mr. and Mrs. Long left on a wedding trip. They will make their home in Hamilton.

✧ ✧ ✧

Ball—Burnham

MILLBROOK, Oct. 11.—A quiet early fall wedding took place on Saturday, October 8, at 11 a.m., at the home of the bride's nephew and niece, Mr. and Mrs. Alex C. Darling, 132 Hudson Drive, Moore Park, Toronto, when Beatrice Pearl, only daughter of the late Dr. E. L. and Mrs. Burnham, was united in marriage to William Edmund, second son of the late Mr. and Mrs. Reid Ball, the Rev. A. L. Sisso, pastor of St. Andrew's United Church, Millbrook, performing the ceremony.

The bride wore her travelling dress of dark green crepe, with smocking at the waistline, and satin sash knotted in front and falling to the skirt hem, the narrow V neckline being caught with a topaz and brilliant brooch. The hat worn was in matching shade, with gloves, shoes, bag and hose in autumn tone, this color being also predominant in the top coat of imported English tweed, with natural coon collar, assumed late when the bridal couple left, by motor, for their wedding trip to Montreal and other points east. There were no attendants, and only immediate relatives were present.

The large living and dining rooms were lovely with a profusion of hot house blossoms, and following the signing f the register, and the informal reception, Mrs. Darling, assisted by her daughter, Betty, served a dainty buffet luncheon.

Upon their return, Mr. and Mrs. Ball will reside in the groom's home, King street centre.

✧ ✧ ✧

Bannon—Wellman

MARMORA, Oct. 11. — The marriage of William George Bannon and Reta Marie Wellman, both of Havelock, was solemnized at St. Andrew's United church parsonage, Marmora, with Rev. C. W. Hollingsworth officiating.

The young couple were attended by Gordon J. Haggerty and Aileen M. Wellman, sister of the bride.

Couple Honored At Young's Point

(Examiner Correspondence.)

YOUNG'S POINT, Oct. 11.—friends and members of St. Aidan's church met at the rectory on Thursday evening when, together with Rev. E. C. and Mrs. Moore, they journeyed to the home of Mr. and Mrs. David Darling, to spend the evening with them in their new home and to present to them with their love and best wishes a gift in the form of a silver flower basket, and a beautiful bouquet of cut flowers.

Mr. and Mrs. Darling, though completely taken by surprise, thanked their friends for their great kindness.

Progressive euchre was then enjoyed by all, for an hour or so. Then a very delicious supper was served by the uninvited guests. Among those present were Rev. E. C. and Mrs. Moore, Mr. and Mrs. Wm. Bland, Mr. and Mrs. Robt. Johnston, Mr. and Mrs. Clayton Fitzgerald, Mr. and Mrs. Rex. Wilson, Mr. and Mrs. Percy Stenner, Mr. and Mrs. Leonard Wilson, Mr. and Mrs. Charlie Merrill, Mr. and Mrs. Andrew Wilson, Mrs. J. N. Brown, Miss Elsie Chatten, Miss Helen Coones, Mrs. Mary Windrew and Mr. Tom Duggan.

Nervous, Weak, Ankles Swollen?

Much nervousness is caused by an excess of acids and poisons due to Kidney and Bladder disorders which may also cause Getting Up Nights, Burning Passages, Swollen Joints, Backache, Circles Under Eyes, Excess Acidity, Leg Pains, and Dizziness. Help your kidneys purify your blood with Cystex. The very first dose starts helping your kidneys clea hout excess acids and this makes you feel like new in a few days. Cystex must satisfy completely or money back. Get Cystex (siss-tex) to-day. It costs only 3c a dose at druggists. The money-back agreement protects you.—Advt.

LEADS DOMINION

SAINT JOHN, N.B.—(CP). — The Saint John High School rifle team has won the Dominion championship for small bore junior competition. Coached by Captain J. Neal Dow, a Bisley shot ,the team scored 1,492 out of a possible 1,500—a new Canadian record

JUST BETWEEN US WOMEN

"The ministry of personal influence is something very wonderful. Without being concious of it, we are always impressing others by this strange power that goes out from us."—Miller.

Dear Friends:

We all know that certain people influence us for good or ill, but I suppose we never think of how much we influence others in what we say, how we live, and the way we act.

I knew a woman, and let there be any kind of a mixup, any form of disorder, any sort of quarrelling, and immediately she put in an appearance, things straightened out, order came like lightning, and peace miraculously reigned.

And it wasn't so much what she said, nor so much what she did. She was not commanding, nor did she dictate. It was something that emanated from her, some power that all recognized.

Think of the power of suggestion. It will make a well person sick if enough people keep saying how sick they look. And it will also make a sick person well through the same method.

All of us influence others, whether we are great or small. We can be a power for good in the world, or a power for evil. You might say," Oh Roberta, I never influenced anyone in my life, No one does what I ask, no one seems even to mind what I say. They all go ahead in their own way, regardless of me."

Well, your power must have come from you in a negative manner. You must have given the impression that you did not expect to be taken notice of, that your opinions were of little account.

What is worry but your own thoughts of failure suggesting to your mind that things are going to be bad for you? You can go and cheer another up by different suggestions, but did you ever think to do it to your own self?

Figure it up this way. You wake in the morning not feeling so hot, you don't feel like getting up, the days work seems more than you can tackle, and so you begin to suggest to yourself that you are ill.

But supposing you turn your thoughts in another direction, and up you get shaking sleep out of your eyes, knowing this is a fresh day in which literally ANYTHING GOOD can happen.

And your step is light, your heart is light too, you are in a receptive mood, and those you come in contact with are influenced by the personality emanating from you.

So, they walk lightly too, looking for adventure in this brand-new day. And those who meet them get some o fthis influence so that they are raised mentally too.

But supposing you come out to the breakfast table grouchy and sulky. Nothing is right according to you, the toast is too hot or too cold, too brown or not brown enough, the coffee isn't right.

You may not utter a word, but your influence is being felt by those around you, and out they go carrying this blueness and irritation with them to infect someone else.

It is not diseases alone that are contagious. Our rule of life our manner of meeting things, our code of honor, each and every one impresses itself on those we meet to their betterment or detriment.

I firmly believe that if everyone, on the radio, on the street, in the homes, in churches and clubs and amongst friends, if they had not talked war, suggested war, this would have cleared up long before this.

As it is, Hitler thinks he must go ahead with war because everyone seems to expect it. It wasn't just emanations, but loud speech, suggestions blared forth of what they expected him to do, power gone wrong, speech when silence was indicated, all of us influencing him and each other, and see where it has got us now. More later. Your Friend, ROBERTA.

Do You Know?

Good canapes may be made by spreading crackers, toast or bread, with cheese and garnishing with slice olives, tiny pickled onions, watercress, parsley, anchovies or pimento?

✧ ✧ ✧

A good refrigerator that registers 47 degrees or below is the first essential in the safekeeping of fresh meat?

✧ ✧ ✧

When making frozen desserts in which there is a quantity of whipped cream, the cream should be whipped only until smooth, not still. Cream whipped almost to the butter point tends to separate when combined with other ingredients and frozen, with a resultant curdled mixture?

October Bride-Elect Is Entertained

Misses Dorothy and Evelyn Sexsmith of Lindsay were hostesses to about sixty-six girls of the Knitters, Limited, when they gathered to honor Miss Dolly Bagnall, bride-elect of this month.

Many beautiful gifts were received by the guest of honor, and an address expressing a wish for her future happiness was read by Miss Mildred Balwin. The evening was spent in games, and refreshments were served later by the hostesses.

X MARKS THE SPOT

WHERE the finest-flavored, tastiest, small fish in the world are found. These little brisling, caught in the ice-cold waters of Norway's fiords, are obtainable in tins bearing the CROSSED FISH label. Serve CROSSED FISH brisling often. You'll enjoy the Superior Quality of genuine Norwegian brisling. 131

Crossed Fish
NORWEGIAN BRISLING
Famed for Finer Flavor

The New

RED ROSE

BROWN LABEL TEA

28¢ PER ½ LB.

SOME there are who will say—"Good old Red Rose Brown Label—I used it in past years—wonder if it's as good as it used to be?" IT IS—IN FACT IT'S BETTER. We are distinctly proud of this new ECONOMY BLEND—and you'll be proud to serve it to your family and guests.

It is a true Red Rose Blend and carries the full guarantee of quality at its price that Red Rose Red Label and Red Rose Orange Pekoe Teas carry.

Other Red Rose Favourites

RED ROSE RED LABEL 33c. ½lb.

The old reliable — unvarying in quality — a favourite among women for over forty years. A fine Tea at a very reasonable price.

RED ROSE ORANGE PEKOE 38c. ½lb.

The finest tea you can buy at its price (or within 10 cents a pound above its price) — The largest selling Orange Pekoe Tea in Canada.

Each of the three Red Rose qualities is the finest which can be purchased at its price. Your money refunded if you do not agree.

T. H. ESTABROOKS COMPANY, LIMITED

BL—230

RED ROSE TEA *is Good Tea!*

EXAMINER CLASSIFIED ADS GET QUICK RESULTS FOR ADVERTISERS

HAVE YOUR AD IN BEFORE ONE O'CLOCK ANY DAY, AND ON SATURDAYS 10 O'CLOCK
WE ARE AT YOUR SERVICE AND WILL GLADLY HELP YOU WRITE YOUR AD. IF NECESSARY

Births
Marriages
In Memoriam
Cards of Thanks
Deaths

BORN

HORTON.—On Saturday, October 8, to Mr. and Mrs. E. I. Horton, Port Hope Highway, a daughter.

MARRIED

GRIEIG—MOLONEY. — Mr. and Mrs. Fred J. Palin of St. Catharines announce the marriage of their daughter, Lillian Hilda Moloney, to Walter Lawrence Grieig on Thursday last October 6. Rev. W. Walker of Stanford officiated.

ENGAGEMENT

Mr. and Mrs. Thomas Bagnall, 458 Aylmer street, announce the engagement of their daughter, Doris (Dolly) to Alvine Hargrove, son of Mrs. Hargrove and the late Edward Hargrove, Westcott street. Wedding to take place October 29.

DIED

KINGAN.—Passed away very suddenly, on Sunday evening, October 9, 1938, Mary Jeffrey Kingan, daughter of the late Robert Kingan. Funeral was private, at which the Rev. Dr. A. T. Barr officiated.

MOORE, Mrs. James H.—On Monday, October 10, Mabel Cox, wife of James H. Moore. Funeral from her late residence, Lot 20, Concession 3, Douro Township, at 2.00 p.m. Wednesday, to the Lakefield Cemetery. Rev. George Kelly officiating.

IN MEMORIAM

LUSTIC.—In loving memory of Mrs. Maud Lustic, who died October 11, 1933.

As long as my heart shall hold
Thy memory dear,
And e'er thy grave in loving grief
Shall fall a silent tear.

—Ever remembered by Husband sons and daughter in law, Clair, Frank, Bernice; granddaughter Shirley.

LILLICO. — In loving memory of W. F. Lillico, who passed from death unto life eternal, October 11, 1934.

—Ever remembered by his Wife.

AUSTIN.—In loving memory of our baby, Carole Anne, age eight months, who went to be with Jesus, October 10, 1936.

The chords of memories' harp are
softly touched to-day,
For our darling we will never forget.
Her absence to us is a sorrow,
Her loss we shall always regret,
But now she is our guiding light.

—Remembered by her Mother and Daddy, and Grandparents Starr and Auntie Jean.

LUSTIC.—In loving memory of Mrs. Maud Lustic, who died October 11, 1933.

A wonderful mother, woman and aid,
One who was better, God never made;
A wonderful worker, so loyal and true,
One in a million—that, mother, was you.
Just in your judgment, always right;
Honest and liberal, ever upright;
Loved by your friends and all whom you knew,
Our wonderful mother—that mother was you.

—Ever remembered by Irene, George and Fred; her loving daughter and sons.

LUSTIC.—In loving memory of Mrs. Maud Lustic, who died October 11, 1933.

Our mother is sleeping so free from all pain;
Oh, wake her not, sweet spirit, to suffer again.
She slumbers so soundly; oh, let her sleep on.
Her sickness is ended; her troubles are gone.
Just think how she suffered and moaned with pain,
In the long night hours we soothed her in vain,
Till God in His mercy sent down from above
An angel that whispered a message of love.

—Ever remembered by her son, Jim.

CARD OF THANKS

Mrs. Downes and family wish to thank attending doctors, nurses of Nicholls Hospital, Rev. Canon Paterson, and their many friends and neighbors for inexpressible kindness shown them and the many beautiful flowers and for cars loaned during their sad bereavement.—M. Downes and family.

FLORISTS

THE PETERBOROUGH FLORAL CO.
Flowers Delicately Arranged for All Occasions.
436 Water. 'Phone 1395. Nights 1688J.

COMING EVENTS

First Insertion, 20 Words or less, minimum charge 50c. Subsequent consecutive insertions, 40c per insertion. All over 20 Words 2c per extra word per insertion

SOCIAL EVENING. Knights of Columbus Hall, Simcoe Street, Tuesday evening, October 11. Thirty prizes, games free. Door prizes total $5.00.

THE LADIES' AUXILIARY of the Y.M.C.A. Annual Bridge, date changed to Tuesday, October 25.

Coming Events

DON'T FORGET the Fowl Supper and Program, October 12, in the Orange Hall, Brock Street. Adults 40c; Children, 25c.

THE ALUMNAE OF ST. JOSEPH'S Hospital are holding a Tea at the home of Mrs. J. M. O'Brien, 409 Aylmer street, on Thursday, October 13, from 4 to 6. Admission 25c; also the drawing for the Down Comforter.

CARD PARTY TO-NIGHT, Basement of Sacred Heart Church, 8 p.m. Thirteen good prizes. Come and bring your friends.

CALEDONIAN CLUB. — Opening Meeting, Paragon, Friday, October 14, 8 p.m. Members will welcome all Scots in city, when program for season will be arranged.

THURSDAY NIGHT.—Square and Round Dancing, Lakefield Pavilion, under management of W. Brooks. Admission, 25c.

AT HOME. — Auspices St. Paul's Sodality, Norwood Armouries, Monday, October 17. Music by Jack Grant and his orchestra. Admission 50c.

REMEMBER THE DATE.—Illustrated Travel Talk by the Rev. M. C. Parr in George Street United Church, October 12.

COME AND ENJOY your Armistice Fowl Dinner with us in St. James' United Church, November 11. Program.

NOTICE. — The Meeting of the Shareholders of the Peterborough Lawn Bowling Club, Limited, will be held in the Clubhouse on Monday, October 17, 1938, a 8 p.m., for election of directors for the incoming year.—(Signed), F. M. Brown, Secretary.

PERSONALS

GERTRUDE GROVELLE. 344 McGILL. 'Phone 2891. Finger-Wave 25c. End Permanent $1.00. Permanents $2.00 to $7.00. Machineless Permanent, No Electricity, $5.00 up. Ten years' experience.

KNOW THYSELF. CONSULT MDME. Alda, Psychologist. Different. Truthful. Accurate. 'Phone 1459J.

WHEN PAINS ARE TORTURE FROM Rheumatism, Sciatica, Backache, use Rumacaps—their Two-Way Action attacks the cause, Lynch's, Finn's, and McDermid & Jury's Drug Store.

MEN! WANT VIM? TRY RAW OYSTER Tonic Ostrex Tablets, to pep up whole body quick! If not delighted with results first package, maker refunds its low price. You don't risk a penny. Call, write McDermid-Jury Drug Store.

INTRODUCING OIL PERMANENTS for $5.00. No Machine. No Electricity used. Other Permanents, $1.75 to $7.50. Shampoo and Fingerwave, 60c. Reid's Beauty Shop, 416 Water. 'Phone 2467.

Taxis

FOR BETTER SERVICE
'PHONE 105
CAPITOL TAXI

SWAP AND BARTER

ONE PAIR OUTDOOR SIGN LIGHTS, complete. Tires, all sizes. What have you? Capitol Taxi.

¼ H.P. ELECTRIC MOTOR. WILL Sell or Trade. 54 James Street.

FOR SALE

4 Miscellaneous 4

FRESH CITRONS. 450 PARK HILL Road. 'Phone 1625M.

RIFLE, 32-40, GOOD CONDITION. 227 George Street.

LLOYD FOLDING GO-CART, GOOD condition. 'Phone 1706J.

SMALL BEDROOM RADIO. 885 Water Street. 'Phone 3136W.

20 DECOY DUCKS, CHEAP. 'PHONE 2612W.

GRAND JEWEL HEATER. 'PHONE 1186W. 177 Douro Street.

STOVES, GAS, QUEBEC COOK, HEATer, Pipes, and other articles. 'Phone 3643W.

COCKER SPANIEL PUPPIES, REGISTered. Hedgley Kennels, River Road South. 'Phone 3316W.

BEACH HEATER. 'PHONE 2968J.

QUEBEC HEATER, WITH OVEN, $15.00. 'Phone 3258J.

WILLIAMS PLAYER PIANO, 100 ROLLS and Bench, in excellent condition. Cheap for cash. 'Phone 3442F.

QUEBEC HEATER AND COOK STOVE, Baby Cribs, Beds, Dressers, Library Tables. 220 Dublin. 'Phone 1534J.

ONE SMALL CREAM SEPARATOR AND One Harrow. 'Phone 2862W.

ONE BUFFET, TWO DOUBLE BEDS, One Dome Electric Fixture, all in good condition. 'Phone 1375W.

BATTERY RADIO AND COLEMAN Lamp. 372 Rogers.

LADY'S BLACK WINTER COAT, SIZE 18; Fawn Tweed Suit, size 18. 211 Reid.

TWENTY-FIVE EWES. FORTUNE Tractor and Plough. Raymond Smith, R.R. 2, Fraserville.

BEACH CIRCULATING HEATER. APply 488 Aylmer Street.

35 YEAR-OLD LEGHORNS. 'PHONE 342 ring 2.

WASHING MACHINE AND RADIO, cheap for cash. Apply 14 Brown Street.

MASON & RISCH PIANO, $550 INSTRUment, special series, dark mahogany, with Bench; good as new. Very reasonable. 'Phone 1320J, between 6 and 8.

BROWN WINTER COAT, IN GOOD condition, size 36. 'Phone 2074W. sugar bush, No. 7 Highway .... $4,000 condition. Sacrifice. 'Phone 217, Norwood.

LARGE MODERN CIRCULATING Heater, with Base. $13.50 cash. 596 George. 'Phone 2240F.

TWO PAIR GENUINE LOCKE SHOES, nearly new, size 8½A, reasonable. 'Phone 1092J.

MAHOGANY UPRIGHT PIANO, FIRSTclass condition. Special price for quick Sale. 'Phone 2284.

FOR SALE

4 Miscellaneous 4

PIANO, SMALL SIZE, GOOD MAKE. Bargain. Fine's Furniture Store.

POTATOES, SEVENTY CENTS A BAG, Delivered. 'Phone 3471.

6 Fuel 6

TRY BAKER'S WOOD YARD — DRY Mixed Soft Wood, $2.25 per ½-Cord. Also Mixed Slabs $2.50. 'Phone 676.

Half-Cord
Round Elm Furnace Wood $3.00
Elm or Hemlock Slabs $2.50
Special Price on 3-Cord Truck Loads.
DINSDALE. 'PHONE 153.
Wanted—Elm Logs, Apsley or Peterboro

J. E. A. FITZGERALD
COAL AND WOOD
BODY HARDWOOD, MIXED HARDWOOD, SOFTWOOD AND SLABS.
"BLUE COAL"
Current Prices.
'Phones 110-111. 253 Hunter Street.

NOTICE. — BEST MIXED WOOD IN Town at the price, $3.00 Half-Cord. Albion. 'Phone 58.

$1.25 QUARTER-CORD — BEST DRY Slabs or Mixed Soft Wood. Albion. 'Phone 58.

DRY MIXED WOOD, ALSO MIXED Slabs, $2.50 Half-Cord. 'Phone 978.

WOOD
DRY SOFT WOOD AND DRY SLABS AND EDGINGS
At $2.00 Per Half-Cord and Up. (Cutting Extra.)
McCARTHY & JOHNSTON
'PHONE 96

7 Livestock and Poultry 7

EIGHT HORSES, INCLUDING TWO Brood Mares and Two Colts. D. Hoskins, Merchant, Rockcroft.

SIXTEEN COWS — DURHAMS, AYRshires, and Holsteins—9 due to freshen in next two months, balance due to freshen in March and April. Owner retiring. Alec Calder, Warsaw. 'Phone 95 ring 31, Noon or Evening.

BROWN PERCHERON MARE, 4 YEARS old, 1,400. Horace Brown, Route 3, Norwood.

CHOICE YOUNG COW, TB TESTED; to freshen October 15. M. Clancy, ½ mile East Curtis' Brick Yard.

TWO CHOICE REGISTERED YORKshire Boars for service. Lot 2, Concession 1, Douro.

FOR SALE — CHOICE YOUNG HOLstein Bull, fit for service. Young Registered Jersey Cow, soon to freshen, fully accredited and blood-tested. Harold Dick, Omemee.

REGISTERED JERSEY COW, 5 YEARS old, due to freshen. Walter Bowles, Springville.

8 Real Estate 8

38 LOTS, ON CAMERON STREET. Cheap if Sold Next Week.
A. E. THOMPSON, Realtor.
Kresge Building. 'Phone 536.

FOR SALE OR RENT — TWO HUNdred-Acre Farm, well watered, good buildings, near church and school For particulars, apply to Matt. Knox, Indian River, Ont.

4½ ACRES, 3 MILES FROM MARKET. New 9-Room House, stable, electricity, near River $2,000
R. E. DARLING
366 Water Street. 'Phone 2266.

FIVE ACRES, CLOSE TO WESTCLOX, Brick House, 6 Rooms. Easy terms $1,400
Cottage, 5 Rooms, modern, garage, good Lot. Easy terms $2,800
200 Acres, Good Buildings, 15 Acres sugar bush, No. 7 Highway $4,000
M. STOREY
3741½ George Street. 'Phone 939.

9x Building Materials 9x

PETERBORO METAL CO.
NEW CORRUGATED ROOFING AND SIDING, $5.75 SQ. LUMBER, PLUMBING SUPPLIES, STRUCTURAL STEEL, PIPE, FITTINGS, BELTING, BAGS—FLOUR, FEED, CHOP, BRAN, ETC. CASH FOR BUILDINGS, WRECKING, STEEL BARN POSTS.
'Phone 697. Cor. Simcoe and Bethune.

10 Used Cars 10

1927 CHEVROLET SEDAN, EXCELLENT shape, $60.00 cash. 90 Cameron Street.

CARS WANTED.
CASH PAID FOR GOOD USED CARS
CLIFF CURTIS - FRED REVOY
288 CHARLOTTE ST.

FOR SALE—'31 FORD DELUXE COACH. A1 condition. Call between 5-8, 510 Water Street.

TO RENT

11 Miscellaneous 11

NEW GARAGES TO RENT. 217 RUbidge.

STORE, 377 GEORGE STREET SOUTH. Ideal location for Pastry Cook, Snack Shop, Beauty Parlor, or Cobbler. Reg. Turner, Sanitary Ice. 3700. Low rent. Possession 10th of October.

HOUSE, SMALL BARN, AND TWO Acres of Land, Downer's Corners. 'Phone 2862W.

TWO GARAGES, BRICK, CENTRAL, Murray Street. 'Phone 1649J.

11x Apartments to Rent 11x

HEATED APARTMENT, BANK OF Commerce Building. Possession arranged. $30. Apply 437 George.

HEATED APARTMENT. 458 RUBIDGE.

BATHROOM FLAT, 3 ROOMS, PARTLY heated, South. Write Box 71, Examiner.

HEATED DUPLEX. OPPOSITE VICtoria Park. 1232J.

LOWER APARTMENT, 3 OR 4 ROOMS, November 1. Apply 689 Water.

HOUSEKEEPING, ALL CONVENIENCES for Couple. 384 Stewart.

FIVE-ROOMED APARTMENT. APPLY 285 Dalhousie.

FRESHLY DECORATED SMALL Apartment. 203 Hunter.

FURNISHED OR UNFURNISHED Apartment, heated. 389 Queen Street.

BRIGHT APARTMENT, ELECTRICITY, water, gas, private entrance, Unfurnish, central. $22.00 month. 'Phone 2032. Adults.

CLASSIFIED ADS
BRING BIG RESULTS

TO RENT

11xx Houses to Rent 11xx

HOUSE, WITH ACREAGE, SOUTH-END. 285 Dalhousie.

HOUSE, NEAR C.G.E. APPLY 677 Water.

MODERN HOUSE, ON WATER STREET. J. O. deLaplante.

SIX-ROOMED HOUSE. APPLY 735 Bethune.

SIX-ROOMED COMFORTABLE HOUSE. Partly Furnished, large garden and henhouse, free milk, three miles from City, $10.00 month; adults only. 'Phone 3809.

12 Rooms 12

FURNISHED ROOM, BOARD OPTIONal. 2726W.

ONE OR TWO UNFURNISHED ROOMS. 272 Burnham Street.

FURNISHED, HEATED BED-SITTING-Room and Kitchenette, central. 174 McDonnel.

LARGE BRIGHT BED-SITTING-ROOM private, Lady. 660 Reid.

TWO UNFURNISHED ROOMS, CONveniences, adults. 45 McDonnel.

FURNISHED ROOM, CENTRAL. 'PHONE 1273J.

LIGHT HOUSEKEEPING ROOM, SUITable for Students, Business Girl, or Elderly Lady. 'Phone 1542W.

ROOM AND BOARD, NEAR C.G.E. 32 Park.

THREE UNFURNISHED ROOMS, NEAR C.G.E. 'Phone 2617W.

TWO FURNISHED HEATED ROOMS. 452 Donegal.

CENTRAL, 3 ROOMS, DOWNSTAIRS. 345 Rubidge.

ROOMS TO RENT NEAR POST OFFICE. 'Phone 3258J.

THREE PARTLY FURNISHED ROOMS, suitable for Light Housekeeping. 646 Bethune.

TWO WARM ROOMS, UPSTAIRS, SUIT Couple. 523 Rogers. 'Phone 2734W.

TWO BRIGHT UNFURNISHED ROOMS. Apply 311 McDonnel.

TWO UNFURNISHED ROOMS. 587 Aylmer.

THREE UNFURNISHED ROOMS. 487 Parnell Street.

BRIGHT, CONVENIENT FLAT, NEAR C.G.E. Apply 151 Park Street.

BED-SITTING-ROOM, SUITABLE FOR Two. 417 Stewart.

FURNISHED ROOM, HEATED, SUITABLE for Light Housekeeping. 'Phone 1681. 701 George.

WANTED

15 Miscellaneous 15

LIVE POULTRY — PAY HIGH PRICE. 'Phone 1728J. M. Florence.

LIVE FOWL. PAY HIGHEST PRICES 'Phone 3475W. Gishman.

WANTED — SMALL BUSINESS, SUITable for Elderly Person. Write Box 62, Examiner.

WANTED — SECOND-HAND CHURN. C. J. Blakley, Warsaw.

COOK STOVES AND HEATERS WANTed, any condition. 'Phone 2680M.

WANTED — APARTMENT, HEATED, Furnished, Three Rooms, vicinity C.G.E., for Young Couple, or will share House or Flat with another Family. 'Phone 2809.

WOOD TO CUT WITH SAWING MAchine. 'Phone 2274.

WANTED — SCREW CUTTING LATHE, 36 Centre complete. 'Phone 1088M.

GOOD USED SINK, 18 x 30. 'PHONE 3487M.

LIVE POULTRY, MARKET PRICE. M. Katz, 694W, 342 Stewart.

WANTED — TO RENT, FAIR-SIZED House, private back entrance, conveniences; reasonable. 501 Aylmer.

WANTED — TO RENT, SMALL ACREage or Farm up to Fifty Acres, with respectable Building, near Peterborough. Possession immediately. Write Box 115, Examiner.

SUMMER COTTAGE, ON OR NEAR Otonabee, near City. Write Box 116, Examiner.

17-Help Wanted, Male or Female-17

'MAN AND WIFE, WITHOUT FAMILY; must be reliable and trustworthy, with good references. Alexander Calder, Warsaw, 'Phone 95 ring 31.

18 Help Wanted, Female 18

WANTED — NICE GIRL, AROUND 15, who is looking for a good home, to live with Young Widow as Companion and assist in Small Store. Write Box 63, Examiner.

AN ELDERLY LADY FOR LIGHT Housework, for Room and Board. Write Box 72, Examiner.

EXPERIENCED GIRL FOR HOUSEwork and Plain Cooking on Farm, three miles from City; no outside work. 'Phone 3380.

19 Help Wanted, Male 19

WANTED — RELIABLE ENERGETIC Man, with car, to handle Quality Teas, Coffees, Spices, Extracts, Medicinal Preparations direct to established users in Peterborough County. Excellent opening in Peterborough also. No complicated documents to sign. Your own boss. Write Ward's Products, John South, Hamilton.

TWO CAPABLE, NEAT APPEARING Men, over 30, Married, car owners preferred. Excellent earnings and permanent position, with good future. Write Box 82, Examiner.

WANTED — RELIABLE MAN TO TEND hot-air furnace; references. Write Box 11, Examiner.

19x Agents Wanted 19x

ACTIVE REPRESENTATIVES TO CALL on Customers in exclusive territory. Over 200 products, Teas, Coffees, Spices, Extracts, etc. 30-Day trial at our risks. Write for free catalogue and information: Jito Products Company, Ltd., 1031 Dorchester East, Montreal.

EXPERIENCED ONLY— OUSIDE CANvasser and Closer, with car; conscientious worker, advancement assured with live organization. Salary $20.00 per week and commission. Write particulars Lipson's Furniture House, Belleville, Ontario.

WANTED — IN YOUR TOWNSHIP, Man to Sell Snow Fence to Council, etc. No handling or responsibility. Name Township in replying—Keenan Fetonce Company, Owen Sound.

WANTED

19x Agents Wanted 19x

AIR CONDITIONING.
ELECTRIC REFRIGERATION.
Reliable Men with fair education, who are mechanically inclined and would like to better themselves. Must be willing to train spare time to learn Planning, Estimating, Installing, and Servicing Work. Write, giving age, present occupation, etc. Utilities Inst., 81, Examiner.

Personal Cards That
Are An Amazing Value.
25 Beautiful Cards for $1, inscribed with name and address, gives you a great big selling opportunity. Large size Folder Cards beautifully printed in four colors, all original designs, can be assorted if desired. Name-On were originators of the Dollar line and have never advertised before. Now will appoint limited number of keen Agents. SPECIAL DOLLAR PER DOZEN LINE. SMART Wire-O-Bound Sample Book, containing Personal Dollar per Dozen Cards, also Scripture Text Cards, Box Assortments and Wrapping Paper to complete your selling Samples. Name-On Stationery Company, Dept. T, 43 Adelaide Street E., Toronto.

100% PROFITS FOR YOU.
BE DIFFERENT—OFFER REGAL CHRISTMAS CARDS AND SELL MORE TO HIGHEST PROFITS TO AGENTS. TEN years undisputed leadership in producing the finest Personal and Box Assortment Christmas Cards in Canada. Personal Cards from One Dollar to Dollar-Fifty per Dozen. Box Assortments Fifty Cents to Dollar-Fifty. Enclosure Cards, Christmas Wrappings and Seals. SCRIPTURE Card Assortment with Calendar is the finest Scripture Box on the Canadian market. COURTEOUS treatment. Fast, efficient service. Write to-day and be convinced. Regal Stationery Company, Dept. E, 73 Adelaide Street W., Toronto.

20 Employment Wanted 20

CANADIAN LEGION HAVE LISTS OF Competent Returned Men to Fill Temporary or Permanent Positions. Give the ex-Soldier a chance to work for you. 'Phone 141.

WANTED — WOOD TO SAW, CITY OR Country, 2576W.

DRESSMAKING AND ALTERATIONS—Fur Coats Relined. 'Phone 1875J.

RESPONSIBLE MARRIED MAN WANTS care of Furnaces. A. Youngs, 'Phone 1889J.

CAPABLE EXPERIENCED TRUCK Driver Wants Work, with references. Write Box 102, Examiner.

YOUNG LADY, EXPERIENCED STENographer and University Graduate. 'Phone 1545J.

21 Boarders Wanted 21

ROOMERS, CENTRAL. 'PHONE 169J.

BOARDERS, SOUTH-END, VICINITY of Factories. 'Phone 1042.

BOARDERS WANTED. APPLY 430 Sheridan.

BOARDERS OR ROOMERS, CENTRAL. 195 London.

GENTLEMEN BOARDERS, GOOD HOME central. 'Phone 2935J.

NICE, STEAM-HEATED ROOM, WITH Board, in private family, central, for Business Girl. 'Phone 1485.

BOARDERS, CLOSE TO SOUTH-END Factories. 'Phone 1199M.

ROOMERS AND BOARDERS WANTED. 510 Wolfe, near C.G.E.

WHO CAN DO IT

22f Miscellaneous 22f

DUSTLESS FLOOR SANDING. J. H. Vance. 773 Aylmer. 'Phone 1292.

FOR CEMENT WORK — E. H. CLARK Free Estimates. 'Phone 3297.

GRAIN GRINDING THE HAMMER Mill way. Next Wellman's Garage, Havelock.

CARPENTER WORK WANTED, DAY or Contract. 'Phone 3407J.

CHESTERFIELDS, RUGS, AND MATtresses Cleaned. Pianos Cleaned and Demothed. Furnaces and Chimneys Cleaned. Cellars Lined, Walls and Ceilings Sprayed with Paint, Whitewash, etc. Windows Cleaned. Terms: Cash. 'Phone 2273.

COATS, DRESSES ALTERATIONS. 51 Ware. 'Phone 1707M.

ELCOMBE & GROTTICK, ELECTRIC Wiring, Repairs, Fixtures, and Appliances. 283 George. 'Phones 914 and 2737.

23 Auto Repairs, Etc. 23

COAL OIL, 16c. GASOLINE, 14c (TAX Extra). Car and Tire Repair. Auto Parts and Accessories. Dawson Service Station. 'Phone 1523.

25x Dressmaking 25x

DRESS and Mantle Making, Alterations. Furs Remodelled. E. Mitchell. 889W.

COATS AND SUITS AND ALL ALTERAtions. 'Phone 1944M.

28 Moving and Storage 28

SHORT DISTANCES OR ANYWHERE in Canada or United States. Covered Padded Vans. Experienced, Courteous Man. Apply, full particulars. M. Rawlinson, Limited, 2010 Yonge Street, Toronto.

34 Radio Service 34

1939 PHILCO
CAR RADIOS
$39.95
BROWN'S RADIO SERVICE
547 GEORGE STREET

RADIO SERVICE
HAVE YOUR RADIO REPAIRED EXPERTLY AND PROMPTLY.
McCANNAN
RADIO ELECTRICAL SUPPLY STORE
140 S'mcoe Street. Tel. 46.

37 LOST 37

LIGHT BROWN COCKER SPANIEL (Male). Answers to "Toby." Please 'Phone 2567J.

BRIEF CASE, ON WARSAW ROAD. Reward at 421 Water.

LARGE RING OF 50 KEYS. REWARD. 'Phone 2725W.

HUB CAP FROM 1938 STUDEBAKER. Finder please return to Room 205, Barrie Building.

FOUR KEYS ON RING, BETWEEN Western Avenue and City. Please 'Phone 2312W.

BROWN AND WHITE BEAGLE HOUND. 'Phone 2866F.

ON EAST LAKEFIELD ROAD, ONE Shotgun. Reward, 163 Morrow.

37 LOST 37

UNDERHILL LATHING AXE, ON Hunter Street. 'Phone 851.

PROFESSIONAL

41 Accountant 41

EDWARD HUMPAGE — Chartered Accountant, Auditor. 419 George Street.

44 Lawyers 44

HON. G. N. GORDON, K.C.
Law Office, 395-397 George Street.
Telephone 3300, 3301, 3302.

EMMETT F. SHEEHY — Bonded Attorney. Loans 397 George Street.

PECK, KERR, McELDERRY & BORBRIDGE—Barristers, Solicitors, Money to Loan. Offices 415-417 Water Street. Telephones 1950 and 1951. E. A. Peck, K.C., F. D. Kerr, K.C., V. J. McElderry, K.C., E. F. Borbridge, B.A.

JACOB LOW — Barrister, Solicitor, Notary Public. Money to Loan on First Mortgages. 219 Hunter Street West, Peterborough, Ont. 'Phone 2244. Nights and Holidays 1027.

W. R. PHILP — Barrister, Solicitor, Notary Public. 385 Water Street. 'Phone 602.

W. B. GORDON,
Barrister, Solicitor,
Money to Loan.
395 George Street,
Telephone 3300.

ALEXANDER L. ELLIOTT, K.C., M.P.P. —Barrister, etc. Money to Loan. Interviews by Appointment. Telephone 3. Office: 355 George Street, Kresge Building, Peterborough.

MONEY TO LOAN

MORTGAGE LOANS, 5½%. APPLY TO G. N. Gordon, K.C., and W. B. Gordon.

$50-$500 HOUSEHOLD
LOANS
WITHOUT ENDORSERS
Rates authorized by special Act of Dominion Parliament.
No credit enquiries of friends. Immediate service. 12 months to repay. Over 175,000 loans to Canadian families to meet emergencies and consolidate bills. To apply: 'Phone or apply at office.
"Doctor of Family Finances."
Central Finance
CORPORATION
Second Floor, KRESGE BUILDING
355 GEORGE STREET.
TELEPHONE 1703. PETERBOROUGH.
Loans Made in Nearby Towns.
Tune in CFRB, 6-6.15 p.m. Daily.
Subsidiary of Household Finance Corporation. Established 1878.
235 Branches.

MONEY TO LOAN.
On First Mortgage on Improved City Property at Current Rates of Interest.
Apply: The Toronto Savings and Loan Company, 437 George Street, Peterborough.

49 NOTICE 49

Local Improvement Notice

TAKE NOTICE THAT

1—The Council of the Corporation of the City of Peterborough intends to construct as a Local Improvement a Tile Pipe Sewer on Monaghan Road, between Bolivar Street to a point 242 feet 6 inches northerly, and intends to specially assess a part of the cost upon the land abutting directly on the work.

2—The Estimated Cost of the work is $813.00, of which $459.55 is to be paid by the Corporation. The estimated cost per foot frontage is $1.30. The special assessment is to be paid in Thirty Equal Annual Instalments, and the estimated annual rate per foot frontage is $0.0772 cents.

3—Application will be made by the Corporation to the Ontario Municipal Board for its approval of the undertaking of the said work, and any owner may within Twenty-one Days after the first publication of this Notice file with the Board his objection to the said work being undertaken.

4—The said Board may approve of the said work being undertaken, but before doing so it may appoint a time and place when any objections to the said work will be considered.

DATED at Peterborough, this 8th Day of October, 1938.

S. R. ARMSTRONG,
Clerk.

Local Improvement Notice

TAKE NOTICE THAT

1—The Council of the Corporation of the City of Peterborough intends to construct as a Local Improvement a Concrete Curb on Monaghan Road, East Side, between King Street and Bolivar Street, and intends to specially assess a part of the cost upon the land abutting directly on the work.

2—The Estimated Cost of the work is $443.30, of which $169.95 is to be paid by the Corporation. The estimated cost per foot frontage is $1.10. The special assessment is to be paid in Ten Equal Annual Instalments, and the estimated annual rate per foot frontage is $0.1488 cents.

3—Application will be made by the Corporation to the Ontario Municipal Board for its approval of the undertaking of the said work, and any owner may within Twenty-one Days after the first publication of this Notice file with the Board his objection to the said work being undertaken.

4—The said Board may approve of the said work being undertaken, but before doing so it may appoint a time and place when any objections to the said work will be considered.

DATED at Peterborough, this 8th Day of October, 1938.

S. R. ARMSTRONG,
Clerk.

50 AUCTION SALES 50

FOR A SUCCESSFUL AUCTION— J. H. MILES, Auctioneer, Valuator Tel 1477

MILES' SALES ROOM — THURSDAY, October 13, 1.30: Studio Couches, Easy Chairs, Dining Suite, Radios, Dressers, Beds, Stoves, Rugs, Dishes, etc.

If the proverbial needle in a haystack is ever found it will be through a Classified Ad in The Examiner.

P.C.I. Seniors Get Second Win

Completely dominating play both in the air and on the ground P.C.I.'s Senior Rugby squad took their second straight win and a decisive lead over their group, Saturday, defeating Oshawa 20-0 at Exhibition Park. The Garnet and Grey took the lead early in the first quarter and piled up the lead adding points each quarter. They were never in any great danger because of their early lead, but Oshawa, taking to the air came close several times. It was 7-0 at the end of the first quarter, 9-0 at the half, and 14-0 going into the final quarter.

Oshawa kicked off and Leether made a nice runback to his 25. Neither team could make enough to move the sticks and for 10 minutes the ball stayed between the 30 yard stripes. Then Kovacs kick was short and P.C.I. had the ball on Oshawa's 40. Harle and Scriver made a first down, but two plays were stopped. Leether then hoisted a long spiral to the dead-line for a single. Drew made two nice passes, complete to Rake and Kovacs for a 40 yard gain. They made a first down on a wide extend but Kovacs place kick was short. Foster passed to Ward for a long gain and Leether punted 50 yards deep into Oshawa territory. Kovacs kick from the goal line was blocked by a swarm of P.C.I. players and Bob Ferguson fell on it behind the line for a major score. Diplock drop-kicked the extra point and P.C.I. lead 7-0.

Harle made the nicest run of the game when he took Oshawa's kick-off and ran it back to the 40, through a broken field. Oshawa could do nothing through the line and P.C.I. worked it to the Oshawa 10 yard line but a pass went wild and Kovacs kicked out of danger. Leether kicked to the deadline for a single and near the end of the half kicked 45 yards to the deadline adding another point. Oshawa took the kick off to start the second half and began to open up their aerial attack.

Drew and Kovacs completed several passes to Anderson and Wilson, and several more were called complete because of interference to the receivers by P.C.I. players. However they could get no closer than the 30 and Kovacs attempted place kick was short. P.C.I. marched down the field and Parnall bucked over from the 8 for a touchdown. The conversion went wild as Oshawa broke through.

The teams battled for the remainder of the quarter in mid-field, with neither team being able to hold the ball long enough to have a real scoring chance. To start the third quarter the Garnet and Grey once more began to march, when Leether caught Oshawa napping and recovered his own kick. Parnell's line smash was good for a 30 yard gain and Harle went through the centre of Oshawa's line for a major score. Parnell's attempted place kick was hurried and went wild. P.C.I. had possession of the ball for most of the quarter but added only one point when Leether kicked to the dead-line on the last play of the game. Leether consistently outkicked his Oshawa rival and Harle, Diplock and Scriver looked good in the backfield, Harle especially making several nice runbacks, while the forward wall held nicely at all times giving their kickers and passers lots of time. Drew, Kovacs and Anderson were the best of the invaders. The teams:

Oshawa C. I.—Flying wing, E. Patterson; halves, Raike, Wilson, Kovacs; quarter, Drew; snap, M. Parks; insides, Fetcheson, Best; middles, T. Parks, Dean; ends, A. Smith, Anderson; subs, J. Patterson, Coleman, Pugh, Smith, Scott, Masales, Lockwood, Dunn.

Peterborough C.I.— Flying wing, Foster; halves, Harle, Diplock, Scriver; quarter, Leether; snap, Johnston; insides, Rose, Gillespie; middles, Parnell, Ainslie; ends, Ward, R. Ferguson; subs, Gibson, B. Ferguson, Turner, Moorhead, Elliott, Campbell, Freeman, McNeill.

Officials — Referee, J. Kirkwood. Umpire—B. Truen, Head Linesman—H. Kelly.

Trinity School Defeats R.M.C. Team

PORT HOPE, October 11.—(C.P.)—Trinity College School gridders turned back the invading R. M. C. Seconds 14 to 12 in a well-played exhibition fixture here Saturday afternoon. Spencer's plunging and kicking was outstanding for the homesters, and Hillbourn starred for R. M. C. Higginbotham scored a touchdown for T. C. S. early in the contest and Spencer added a rouge.

Hillbourn of R. M. C., completed a long forward pass to Martin in the second for the visitors' major which was unconverted. In the third Morrison kicked a single for R.M.C. and Hillbourn tallied the Cadet's second touchdown which was converted by Martin. Spencer kicked a single for T. S. C. and the quarter ended 12-7 for R. M. C.

T. S. C. came from behind in the final quarter Wallace scored a touchdown which was converted by Spencer and the homesters added a rouge.

R.M.C.—Snap, Avay; insides, McNaughton, Hamilton; middles, Stuart Morrison; outsides, Smart, Harrison; quarter, Donald; halves, McNeil, Orton, Hillbourn; flying wing, Smith.

Trinity College School. — Snap, Seagram; insides, Russel, Coulter; middles, Taylor, Wallace; outsides, McAvity, Langmuir; quarter, Turcot, halves, Waters, Spencer, Higginbotham; flying wing, Warburton.

FAMILY VS. COUNTY

BLOFIELD, England—(CP). — William Edrich, England test cricketer, rounded up his father, brothers, cousins and uncles to play against a Norfolk County eleven. Edrich was caught on the first ball.

HOME IMPROVEMENT

Plumbing and Heating

FOR EXPERT PLUMBING AND HEATING REPAIRS & CONTRACTS
SEE J. L. P. SMITH - 372 WATER ST.

FOR CEMENT WORK
'PHONE HOWARD ROSE 2312J
FREE ESTIMATES.

Electrical

FOR ANYTHING ELECTRICAL
Wiring, Fixtures, Refrigerators, Radios, Washers, Etc.
SEE
GRANT & LOUCKS
418 GEORGE STREET. TEL. 798

The Examiner CLASSIFIED ADVERTISING RATES

Cash Rate:
1 Cent per Word or Figure per Insertion. Minimum Charge ... 25c

Charge Rate:
2 Cents per Word or Figure per Insertion. Minimum Charge ... 35c

Box Numbers:
One or more Consecutive Insertions 10c

Coming Events:
Per Word per Insertion 2½c
Minimum Charge 50c

Special Announcements:
Birth Announcements 50c
Engagement Announcements .. 50c
Marriage Announcements 50c
Death Notices 50c
Card of Thanks (up to 1 inch) . 50c
In Memoriam (up to 2 inches) . 75c
Over 2 inches (per inch extra) . 50c

Legal, Municipal, Government, Auction Sales:
First Insertion, per agate line .. 12c
Repeat Insertions 6c

'PHONE 1600.

SALLY SALLIES

Registered U. S. Patent Office

Almost every woman has her own peculiarity—and he often answers to the name of "hubby"

The Crossword Puzzle

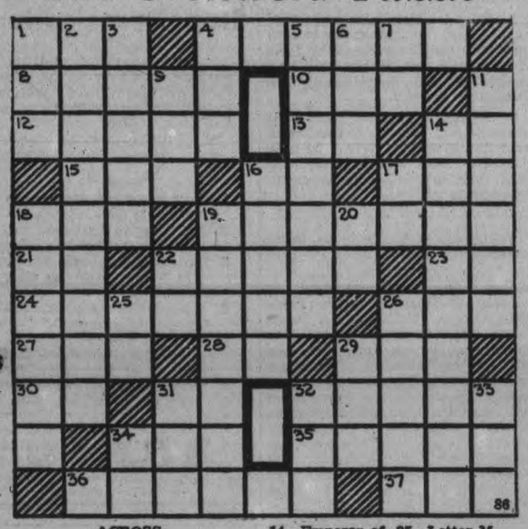

ACROSS

1—The central part of a wheel
4—U. S. S. R.
8—Positive terminal of an electric source
10—One's relatives
12—Dart
13—Pronoun
14—Exist
15—Tavern
16—Aloft
17—Witty saying
18—Girl's name
19—To place in office
21—Greek letter
22—Ponders
23—Man's nickname
24—Brighter
26—A simian
27—Kind of shade tree
28—Italy (abbr.)
29—Exclamation expressing triumph
30—A suffix used to form adjectives
31—Form of -ad before -c and -q
32—Structures built out into water
34—Solely
35—Winged
36—Head of a convent for nuns
37—An emblem of dawn

DOWN

1—Possesses
2—Rudely
3—Kentucky pioneer
4—Soak flax
5—Master of a trading vessel
6—Perch
7—Inside
9—Put on
11—A pot
14—Emperor of France—(1804-'15)
16—A physical disorder
17—Third note of the scale
18—Outdoes
19—The external ear
20—Symbol for osmium
22—Child's term for mother
25—Letter M
26—In advance
29—To be ill
31—Full-length white linen vestment (eccles.)
32—Right of precedence
33—Fasten with stitches
34—Jewish month

Answer to previous puzzle

A	L	T	O		I	N	V	E	R	T		
L	O	A	F		D	E	M	I	R			
F	L	U	F	F	Y		E	B	B	S		
A	L		I	L	L	S		A	S			
L		S	C	A	L	E	R	S		C		
F	I	N	E	R		A	E	S	I	R		
A		A	R	E	A	W	A	Y		I		
	U	P		D	U	A	D		A	N		
A	S	P	S		D	Y	E	I	N	G		
R	E	E	K		I		R	O	T	E		
A	D	R	I	F	T		S	U	E	S		

Copr. 1938, King Features Syndicate, Inc.

BARCLAY ON BRIDGE

WRITTEN FOR THE EXAMINER

By SHEPARD BARCLAY

"The Authority on Authorities"

SET ON THE LONG SHOT

A RUBBER BRIDGE declarer is obliged sometimes to be like a race track plunger who stakes his all on a long shot, as his only chance to come out ahead on the day. Dropping a singleton king or queen can be right in that class, if the trumps are badly divided against him.

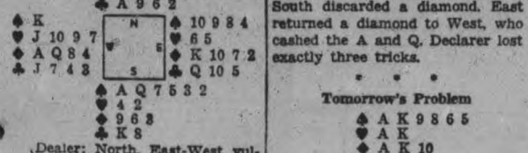

(Dealer: North. East-West vulnerable)

The bidding on this deal began by North calling 1-Heart, South 1-Spade, North 2-Hearts, South 2-Spades, North 2-No Trump, South 3-Spades and North 4-Spades.

When the heart J was led by West it was apparent to the declarer that he would possibly lose two diamonds and therefore would have to limit his trump losers to one to make his game.

Missing the K, 10, 9 and 8 of spades, South realized, after winning the first trick with the heart A, that if he finessed the J or Q of trumps and the trick lost to the K that one of the other outstanding trumps would be bound to win and his chances for game would fade.

He therefore decided to lay down the spade A and the drop of the singleton K assured him that East could claim only one trump trick. Next came the spade 2 to the J, followed by the two high hearts, East ruffing the latter. On this trick South discarded a diamond. East returned a diamond to West, who cashed the A and Q. Declarer lost exactly three tricks.

* * *

Tomorrow's Problem

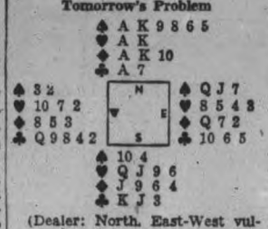

(Dealer: North. East-West vulnerable)

Playing for 6-No Trump, how should South proceed after the lead of the club 4?

Copyright, 1938, King Features Syndicate, Inc.

DOCTORS 50 YEARS OUT

BRIGHTON, England—(CP). — Given up by doctors 50 years ago, H. G. Massingham, 87, died here the other day. He adopted a vegetarian diet and founded the Brighton and Hove Food Reform Society.

MATERIALS SCARCE

PRETORIA—(CP).—An order for electrical goods placed by this South African capital with a German firm was 10 weeks late in delivery owing to "difficulties in obtaining raw materials."

DONALD DUCK —By Walt Disney

TILLIE THE TOILER —By Russ Westover

HENRY —By Carl Anderson

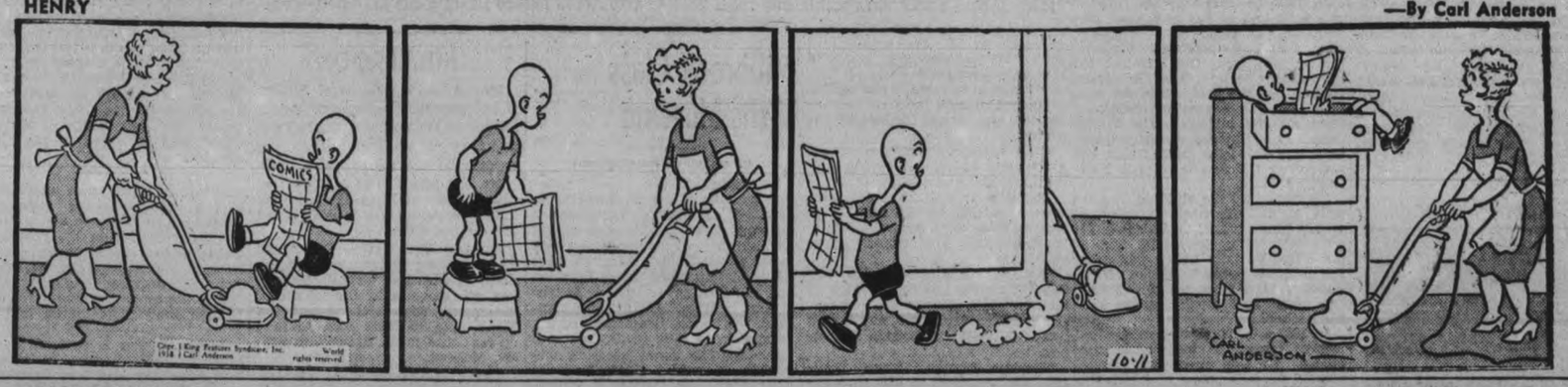

BRICK BRADFORD —By William Ritt and Clarence Gray

MUGGS AND SKEETER —By Wally Bishop

BRINGING UP FATHER —By George McManus

THE GUMPS By Gus Edson

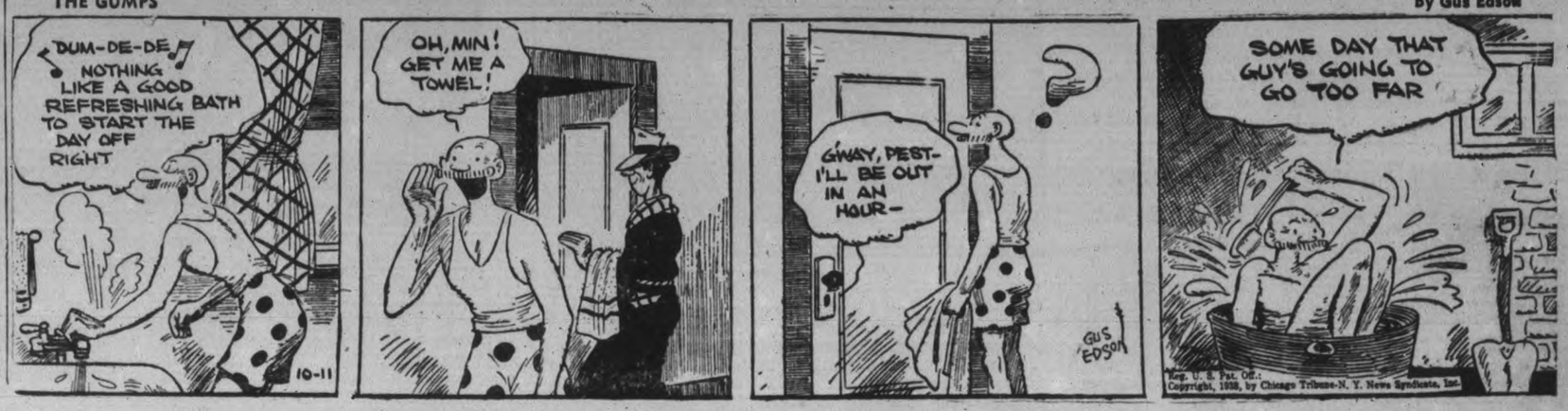

Interesting History Of Havelock Told To Women's Institute

(Examiner Correspondence.)

HAVELOCK, Oct. 7.—Largely attended the Havelock Home and School Association held their meeting on Tuesday evening, with Mrs. Walter Nobes, president, in the chair.

A book on "Recreation" will be purchased for the school. The Association also decided to work towards buying a piano for the public school's use, and will hold a "birthday tea' in the near future, the proceeds of which will be devoted to this purchase. A committee composed of Mesdames Holdcroft, Goheen, Taylor, and Pollock were selected to make the necessary arrangements, with Mrs. Taylor acting as convenor.

It was announced that a conference of the Home and School Associations would be held in Belleville on October 21, all members being invited to attend.

The executive told the meeting that Bibles were being presented to the school by the Gideon Bible Society.

History Of Havelock

A most pleasant and interesting feature of the evening's program was an exceptionally well prepared history of the village, by Mrs. Clare Price, who told in words of vivid description the story of Havelock from its earliest pioneer days to the present time.

"Begining away back in 1881, Mrs. Price said that the Canadian Pacific Railway bought a strip of land from William and Alexander Mathison for the purpose of completing a railway line from Smith Falls to Toronto. A spot approximately one hundred miles from each point was chosen and here was the starting of Havelock."

Previous to this time the church, post-office, and a few stores, were located at what is now known as Old Havelock.

The Mathison brothers had the land surveyed for a village under the name of Mathison. The land west of Quebec street was owned by Alex Mathison and that to the east owned by Wm. Mathison. The land to the east was surveyed for four streets and that to the west for three streets and for this reason we have the jog in Quebec street.

In 1881 some lots were sold and a store built on Ottawa street, approximately where Pirie's restaurant now stands. The following year the track was laid and the first engine ran into the village. A school holiday was declared to allow the children to view it.

Station Built In 1883

In 1883 the section house and station were built at the west end of the village and stores and hotels were soon built near where Nobes service station now is. These buildings were mostly all destroyed by fires at different intervals. Later on in the same year the 'round house' was built at its present location, and the station moved down near it."

In 1884 the first full passenger train ran into Havelock. At this time the employees were paid by a "pay-car" which travelled over the road once a month, and paid the employees in gold and silver. Later monthly cheques were issued and two men from the Union Bank at Norwood were sent over to cash these. A large C.P.R. boarding house was destroyed by a fire a few years later.

In 1888 the Presbyterain church was built and in the next year the Anglican Church was officially opened and the Methodist Church moved down from Old Havelock to its present site. The Anglican Church had the first bell in the village and was bought by donation from all the citizens. The Swift Company of Chicago erected a large ice-house for icing beef trains en route from Chicago to cities in New England State.

Up until 1890 the children had to walk to Old Havelock school and at this time a school house was built with two rooms downstairs and a large hall upstairs which was used for different public meetings. This building is still in use and forms the north half of the public and high school.

In 1892 a bylaw was passed by the county council to incorporate the village. Coal-oil street lights were erected on cedar poles and were lit each night by a man who travelled from one to the other with a ladder. Plank sidewalks were laid on the main streets partly by subscription and the balance by a grant from the Belmont township council.

Lancaster Buys Paper

In 1893 the first election took place in the school house which resulted in Alex McNeely being elected reeve. At this time the population was about 750. In 1897 the Havelock Printing office was purchased by T. P. Lancaster, the present owner. Previous to this the paper had been called the Eclipse with Hugh Dryden as editor.

In 1900 several buildings were erected, Our lady of Mount Carmel Catholic church, the Baptist church, the building now owned by the Orange lodge, and the town hall.

In 1901 the Bell Telephone exchange was installed with Mr. A. C. Denike as manager and a branch of the Soverign Bank, opened up. The ladies' Orange Benevolent Association and the Royal Scarlet Chapter were instituted.

In 1902 the piano for the town hall was purchased from W. T. Curtis for $185 and the present park site was bought.

In 1903 the Havelock Electric Lighting and Power Co. was organized with Dr. Joseph Holdcroft as manager. The plant was situated at Burnt Dam and was operated by Charles Easton. This system was replaced in 1920 by the Hydro.

Fire Sweeps Through.

In 1904 fire destroyed Graham's hotel, McKeown's tailor shop, Andrew's store, Donnelly's house, Elias William's store and house, and the barns and sheds of the Dineen hotel. A commercial traveller stopping at the hotel was burned to death in this fire.

In 1907 an addition was built to the school and a continuation school added, with a Mr. Baines as first principal.

In 1908 the first concrete sidewalks were laid in part of the business secion. Fire again destroyed several of the business places on George street, Coons' Bakery, Barrett's store, Joyce's store, and the printing office, all being replaced later by the present brick buildings.

The First Auto

In 1908 the first car appeared in the village, being bought by Wm. Cornell. It was a truck type built by the International Harvester Co.

In 1910 the first skating rink was built where Curtis' store now stands and was operated by Joe Frost.

A new station was erected in 1913 and the rural mail delivery established. The following year Mr. Butcher, then principal of the Continuation School organized a boys anti-cigarette fraternity and had a bylaw passed charging a tax of $50 for the sale of cigarettes in the village.

In 1915 the 93rd Battalion organized for overseas service in the Great War. The Trench Club and Red Cross societies were organized to knit and sew for the soldiers. In 1918 the first airplane was sighted over the village and in the same years the Belmont rural school fair was inaugurated.

The Bank of Toronto and Fennell's store were destroyed by fire in 1919 and the present Bank of Toronto building erected. The same year the village council purchased chemical fire engines and the electric fire siren.

Forty opera seats were presented to the town hall in 1921 by the choir members of the Methodist church.

The Memorial Park gates were erected in 1923 by the I.O.D.E. in remembrance of those who fell in the Great War, and officially opened.

Mrs. J. Kinnaird and the late John Kinnaird started the Mission Hall in 1925, the property changing hands in Sept., 1938, and is now owned by the Faith Mission of Canada.

The local Branch Women's Institute was organized in 1928 with the late Mrs. Whitton as president, the late Mrs. Hubbel as secretary and Mrs. Bullied, treasurer.

Third New Station

The following yea rthe fine new C.P.R. station was built and the old building sold to A. Leeson and Son.

In 1930 the first community Christmas tree was sponsored by the C.P.R. Recreation Club for the children. Next year waterworks were installed in the school building and a library started by the women's Institute with Mrs. R. Jones as librarian.

Highway No. 7 came through the village in 1932 and the Pearce Block, last old landmark of the west end business section was removed. The Albion Club, an organization of young men, primarily to promote sport, came into being at this time.

The Girl Guides disbanded in 1933 and presented a "flag-drop" curtain to the village for use in the town hall. This year the hall was completely remodelled and redecorated by the village council.

In 1934 the old Masonic Block was destroyed by fire, and the old Dineen Hotel purchased by the Masons and remodelled into the fine new Masonic building.

A mile of pavement was laid through the village on No. 7 Highway in 1936. In 1938 Havelock's new post office was officially opened in August, situated on the corner of Oak and Ottawa streets.

Movies of Village Life

In this the first week of October, 1938, Dr. Frank Carlton, representing motion picture producers from London, England, is providing us the thrill of a lifetime, and next week we all will have the opportunity of seeing us and our village as other see us.

Following Mrs. Price's so very well prepared address a short talk on the subject of "civics" as taught in the school was given by Miss N. Watson.

A very pretty vocal solo entitled "Linden Lea" was sung by Miss Edith Roberts, accompanied by Mrs. Holdcroft at the piano.

The attendance shield was won this month by the pupils of Miss V. Robinson, and was presented by Miss N. Watson.

Mrs. Beatrice Dewey, daughter of the late Mr. and Mrs. Wm. Mathison, claiming the distinction of being the first baby girl born in the village, related several amusing incidents of early life in Havelock.

The meeting afterwards concluded with prayer and "God Save the King."

Trophy Donor

Capt. Angus Walters, skipper of the Bluenose, has bitterly protested the proposed course for the International Fishermen's race which is scheduled to take place off Boston and Gloucester next week. The Bluenose is scheduled to race against the Gertrude L. Thebaud for the International Fishermen's Trophy donated by Senator W. H. Dennis, publisher of the Halifax Herald, ABOVE.

WAKE UP YOUR LIVER BILE—

And You'll Jump Out of Bed in the Morning Rarin' to go

The liver should pour out two pounds of liquid bile into your bowels daily. If this bile is not flowing freely, your food doesn't digest. It just decays in the bowels. Gas bloats up your stomach. You get constipated. Harmful poisons go into the body, and you feel sour, sunk and the world looks punk.

A mere bowel movement doesn't always get at the cause. You need something that works on the liver as well. It takes those good, old Carter's Little Liver Pills to get these two pounds of bile flowing freely and make you feel "up and up". Harmless and gentle, they make the bile flow freely. They do the work of calomel but have no calomel or mercury in them. Ask for Carter's Little Liver Pills by name! Stubbornly refuse anything else. 25c

RHEUMATICS?

Get Relief Similar to a "Spa" in Your own Home

They say conscience makes cowards of us all—but what about Rheumatic troubles? You never know *where* Rheumatic pains will strike next. You become worn out with anxiety.

And it's probably because your liver isn't working as it should! For this is often the cause of Rheumatic pains. See what happens. Your liver gets clogged, poisons creep sluggishly through your system. Uric Acid crystals form. Pain begins. When you move, these crystals catch you with their spiky points.

This message is not to remind you of your aches and pains but to help you to escape from them. You have heard of the famous European Spas where wealthy leisured people go to take the waters for their Rheumatic pains, Lumbago and Neuritis? Well, among the chief properties of these Mineral Springs are the elements of Sodium, Potassium and Lithium. Now, similar elements have been combined in Fynnon Salt. Stir a ½ teaspoonful in a glassful of water every morning. Drink this relief-giving saline—and enjoy a similar treatment that Spa visitors pay heavily for! Large bottle of Fynnon Salt, 75c at all druggists'. 30R

CURB THAT COUGH with Pasmore's!

Eight cough-controlling ingredients in Pasmore's 2-Minute-Aid Bronchial Mixture act to break up a cough or cold in double quick time. You *feel* Pasmore's taking hold—clearing the head, throat and bronchial tubes, loosening up phlegm, soothing rasped membranes. *Time it when you take it!* Ask your druggist for it by name.

PASMORE'S 2-minute aid BRONCHIAL MIXTURE

Escaped Man-Killer Shot After 3-Hour Hunt

A lucky shot from the gun of Patrolman John Gares, LEFT, ended the killing career of the 7-year-old male lion which lies at his feet. The beast escaped from a boardwalk concession, of Wildwood, N.J., threw the town into a panic, and killed one man before Gares put a bullet through his right eye dropping him in his tracks as he charged. The lion's victim was Thomas Saito, a salesman. He was dragged under the boardwalk by the huge cat. Police searched for two hours before finding his mangled body.

Millbrook Class Visits Museum

(Examiner Correspondence.)

MILLBROOK, Oct. 11. — Thirty-five students of the Ancient History class of Millbrook Continuation School enjoyed an unusual outing on Thursday, when they paid a visit to the Royal Ontario Museum, paying special attention to the Egyptian and Babylonian galleries. At the request of Miss F. Morgan, the principal, the School Board granted her permission to take th day off with the remaining forms carrying under the supervision of Miss S. Buckingham and W. Zeigler. Public-spirited citizens stood behind the venture and generously donated their cars, calling around seven a.m. at the school for the excited group of young people.

On their arrival in Toronto they were shown through the pre-historic gallery by Miss Martin of the Museum staff. From there, escorted by Miss Martin, they visited the Egyptian display.

Through the kindness of Miss Raynor, secretary of the Museum, the students enjoyed their lunch in the Museum tea-room.

In the afternoon Mr. Classey took the group through the Roman and Babylonian rooms, demonstrating and lecturing on the most interesting exhibits, after which they were free to roam around at will, gathering at the main doorway at 4 p.m. for the trip home.

ANCHOR FOUND

RICHIBUCTO, N.B.—(CP). — A ship's anchor estimated to be at least 150 years old has been found in deep water off Richibucto. It became caught in lobster gear and was towed to shore. The anchor is something of a mystery, as no other part of a ship has been found and there is no record of a wreck in this district.

Sign of Times in Sudetenland

No time was wasted in completing the Germanization of the Sudeten towns and cities ceded to Germany by the Munich agreement. Here you see a member of a Hitler youth movement, wearing Swastika armband, changing the name of a street from Masaryk St., named in honor of the founder of the Czechoslovak republic, to Adolf Hitler Strasse in honor of the new Fuehrer. The street is in Asch.

MILLBROOK

Mrs. A. A. Huggins and Messrs. D. R. and G. Fowler were recent visitors of Mr. and Mrs. Claire Platt and family of Wellington. A son was recently born to Mr. and Mrs. Platt.

Mr. and Mrs. Ernest J. Powell returned home on Thursday following their honeymoon trip to Boston and the eastern states.

Mr. and Mrs. George Raper and Laura Crocker have purchased the home of Mr. and Mrs. H. McLeod and will move in by the middle of the month. Mrs. McLeod and son Harry plan to leave soon to take up residence in St. Catharines with Mr. McLeod.

The death occurred at his late residence this week, of Thomas Farrow, in his 77th year.

Mr. and Mrs. G. Fair, formerly of 2nd Concession, Cavan, have taken up residence in their new home, King street, east. Their son, Howard, is on the homestead and was united in marriage recently to Ruth Staples, also of Cavan.

Yesterday's Deaths

(By The Canadian Press)

London.—Lord Hawke, 78, famous old-time Yorkshire batsman and a cricket authority.

Toronto.—William Henry Bowman, Vice-president of James Fischer Company, Limited, and one of the best known advertising men in Canada.

Fort Erie, Ont.—George F. Stein, 74, founder of a Buffalo, N.Y., brewery bearing his name.

Montreal.—Frederick Bardorf, 75, General Superintendent of St. Lawrence Sugar Refineries.

Montreal—Herbert Andrew Williams, 62, Montreal advertising executive.

Sofia, Bulgaria.—Major General Yordon Peyeff, 53, Chief of Staff of the Bulgarian army, who was assassinated.

Frost Is Silent On His Intentions

(Examiner Correspondence.)

LINDSAY, Oct. 11.—At Friday's session of the police court a young man from Downeyville was found guilty of using a gun without having obtained a license. Game Warden Hodgson, who laid the information, stated that while on a patrol through Emily Township on a recent Sunday he observed the accused carrying a gun. He informed the official that he had been shooting groundhogs. The accused stated in court in answer to the charge that it was not the intention of the law to prevent a person killing pests. Magistrate Gee pointed out that the law was clearly defined and that he had no other recourse but register a conviction. The accused said he would not pay a fine, but would go to jail. If the $10 fine and costs are not paid in ten days, the court pointed out, possessions of the accused may be seized to pay the amount.

Mr. C. G. Frost, when interviewed Friday relative to the announcement that he would be a contestant for the leadership of the Provincial Conservatives, would make no definite statement regarding his intentions. In response to a query relative to the report, he simply replied: "Please don't quote me on that."

Lunge fishing is reported to be excellent in local waters at present. The other day Mrs. Ray Emery, of Akron, Ohio, while fishing in Pigeon Lake, landed one that tipped the scales at 22½ pounds. The same day Albert Smoke, an Indian guide, caught a lunge weighing 22 pounds in the same waters. Gilbert Clarke, of Cleveland, Ohio, who is holidaying at Lunge Haven, on the lower Scugog, landed a ten-pounder, and a two-pound carp was found in its stomach.

Two sudden deaths occurred in Lindsay on Thursday night. Frederick Charles McGahey, a well-known resident of the town, was found dead in his home. He was born in the Township of Ops, but had resided in Lindsay for some years. He was in his sixty-second year, and was a prominent member of the Orange Order. Mrs. George W. Martin, aged sixty-two years, expired suddenly at her home. She was born in England, and has been a resident of Lindsay for some years.

Jews Fight Immigration Limit As Holy Land Solution Sought

LONDON, Oct. 11—(AP).—Colonial Secretary Malcolm Macdonald and Sir Harold MacMichael, High Commissioner for Palestine, continued their urgent attempts today to find means of stopping disorder in the Holy Land.

Sir Harold, who flew here Thursday at the request of the Colonial Office, was expected to stay in London until Monday at least.

It was understood the Foreign Minister of Iraq, at a conference with Mr. MacDonald and Sir Harold yesterday, proposed a scheme which would prohibit more Jews entering Palestine.

Reports of this proposal immediately brought a statement from the Jewish agency for Palestine that "the Jewish people reject any solution which would condmen them to a minority status in Palestine."

"Jews are Palestine 'on right and not on sufferance'," the statement said. "Their right to reconstitute their national home has been solemnly recognized in the United States of America, Great Britain and the whole civilized world."

Ready To Cooperate.

The statement added, however, that "the Jewish people remain ready to cooperate with the Arabs for the general welfare of the country."

R. G. B. Spicer, former Inspector General of Palestine Police, in a letter to the London Times suggested two alternative ways of settling the trouble:

1. To employ ruthless force against Arab revolutionaries to conquer their rebellious people by force of arms and once this has been done to deal with any recrudescence with inexorable severity.

2. To say to the Jews: "You must abandon any further expansion of your Zionist dreams. What you have you may hold, but it must stop there both in regard to immigration and to land."

To Wed Il Duce's Son

Gina Rubert (ABOVE), 22, will marry Bruno Mussolini, son of the Italian dictator, at the end of October, to coincide with celebrations beginning the seventeenth year of the Fascist regime, according to reports from Rome.

India has a campaign urging protection of its sericulture industry.

New *Under-arm* Cream Deodorant *safely* Stops Perspiration

1. Does not rot dresses — does not irritate skin.
2. No waiting to dry. Can be used right after shaving.
3. Instantly stops perspiration for 1 to 3 days. Removes odor from perspiration.
4. A pure white, greaseless, stainless vanishing cream.
5. Arrid has been awarded the Approval Seal of the American Institute of Laundering, for being Harmless to Fabrics.

TEN MILLION jars of Arrid have been sold. Try a jar today!

ARRID

39¢ a jar at all stores which sell toilet goods (also in 15c and 59c jars)

THE CANADIAN DEPARTMENT STORES LIMITED

STORE HOURS: 9 a.m. to 5.30 p.m.; Saturday, 9 a.m. to 9.30 p.m. Phone 3000. No Charge For Delivery.

REMEMBER LAST WINTER'S COLD WEATHER ?

C.D.S. FOR WARM BEDDING

"Alabama" Flannelette Blankets

A quality we consider outstanding and a regular stock line. Heavy white flannelette with soft fleecy nap.

Size 60 by 84 white and grey. Pair 2.15
Size 70 x 84. White and grey. Pair 2.35
Size 70 x 90. White. Pair 2.95
Size 80 x 90. White. Pair 3.00

Special Colored Border Cotton Cases

"Slightly imperfects", white cotton hemstitched, finished with colored borders of rose, green, blue, mauve and gold. Size 42 x 33. Special, pair ..... .67

Join the BLANKET CLUB Now

Phone 3000

Value Unsurpassed *Eatonia* White Wool Blankets

You can depend on the lovely softness and excellent quality of these closely woven, white all-wool blankets.

Sizes 60 x 90, weight about 6½ lbs. Pair 7.25
Size 70 x 90, weight about 8 lbs. Pair .. 8.95

Extra Wabasso Hemstitched Sheets

An outstanding value in sheets, made by the Wabasso Mills, famous for their quality cotton. Bleached snowy white and closely woven. Size 81 x 96. Special, pair 2.98

—2nd Floor, C.D.S.

THE CANADIAN DEPARTMENT STORES LIMITED

Serve Muffets regularly—buy a package today.

GUARANTEED by The Quaker Oats Co. If you are not entirely satisfied that Muffets are the most nourishing and delicious whole wheat cereal biscuits you ever ate, just return the box and The Quaker Oats Company returns your money. Thousands of people enjoy Muffets daily.

Muffets are made of whole wheat—have a distinctively delightful flavour—and all the energy—proteins—bran—vitamins of this healthful grain.

Muffets

100% Whole Wheat—all the energy, proteins, minerals, vitamins and bran

Tomorrow
SHOWERY; THEN COOLER.

The Peterborough Examiner

Last Year
MAXIMUM 54 - MINIMUM 38

VOL. LXXX, No. 237 — PETERBOROUGH, WEDNESDAY, OCTOBER 12, 1938 — PRICE THREE CENTS

Conant Aims To Fight Relief Case

Will Appeal Quashed Conviction, Issue Too Important

TORONTO, Oct. 12.—(CP)—Attorney General Gordon Conant announced today that he would appeal to the Supreme Court of Canada from the decision of the Ontario Appellate division which quashed the conviction of Lakeview relief strikers who had been convicted of unlawful assembly.

"This issue is far too important to allow it to rest," Mr. Conant declared.

Four men and four women convicted by a Peel county magistrate of unlawful assembly after they had detained the Lakeview relief officer last April. They appealed to the Supreme Court of Ontario and yesterday the decision quashing their conviction was handed down. In view of the fact that there was also a dissenting judgment the Attorney General, after a conference with Premier Hepburn, decided on an immediate appeal to the Supreme Court of Canada.

The relief strikers were those arrested when they came as members of a deputation to Premier Hepburn's office last spring.

Calm Postpones Fishermen's Race

GLOUCESTER, Mass., Oct. 12—(AP).—A flat calm forced postponement of to-day's race for the International Fishermen's Trophy between Captain Angus Walters' champion and Captain Ben Pine's challenger, the Gertrude L. Thebaud.

The two schooners had been towed to the starting line over a glassy sea, but after drifing about for an hour or so, they picked up their two lines again and started back to the harbor.

The race was called off yesterday after the pair had drifted most of the day.

Attack More Violent

VATICAN CITY, Oct. 12 (AP). — Vatican circles said today that information received from Vienna indicated the attack on the palace of Theodor Cardinal Innitzer four days ago was "even more violent than had been reported."

COUPLE DIES FROM POISON

PRAGUE.—Mrs. Rudolf Thomas, wife of the Jewish editor of the German language newspaper Prager Tagblatt, died today of an overdose of a drug she and her husband took Monday. Thomas died yesterday.

Triplets Doing Fine, Dad Wonders Where He'll Put Them

Halifax, Oct. 12 (CP)

ONE of three girl triplets born yesterday to Mrs. Arthur Salterio was in an incubator today as a precautionary measure, though physicians said she and her two sisters were "healthy."

Meanwhile the dazed but happy father had a housing problem on his hands. "Daddy, where are they going to sleep?" asked Jean, one of his three older daughters, in their home in suburban Prince's Lodge.

"Darned if I know," said Salterio. "I guess we'll have to enlarge the house.

Two of the baby girls weighed five pounds and the other six.

Russia Building No Man's Land Along Ukraine

WASHINGTON, Oct. 12 (A.P.).—Reliable reports that Russia is hastening construction of a vast artificial no-mans-land along its western frontier as a first line of defence against Germany have reached diplomatic circles here.

The information is that Russia, seeing the collapse of their efforts to forge an international barricade eastward around Germany, have dropped everything else in order to protect the Ukrainian wheat and coal fields from invasion.

A program designed to slow down and finally halt approaching army has been dovetailed into natural defences of distance and lack of communications. It is reported here to include:

Deforestation of a belt ranging from a few to a 100 miles wide between the Soviet Union and her neighbors of Rumania, Poland, and Estonia.

Populations Moving Out.

Depopulation of this zone, and in some cases resettlement of evacuated towns and farms with trusted Red Army men and women, ostensibly posing as peasants and workers while guarding the frontier and checking illegal entry.

Construction of a formidable "Maginot Line" along the eastern boundary of this quarantine belt, into which reserve stores are being pushed and fortifications built.

Development back of this area of big military concentration centres, together with well fortified and provisioned air bases. These would support the Russian air force, whose duty would be to harass the enemy not only throughout the buffer zone but before it actually reached Soviet frontiers.

Soviet militarists and statesmen for years have spoken publicly of the Red plan to "meet our Fascist enemies on the soil from whence he comes," meaning beyond the Ukrainian borders.

Claim Coffins Found Nearly Bare

Woman Is Charged Over Brooklin Cemetery Conditions

WHITBY, Ont., Oct. 12.—(CP)—Testimony that in several cases only 17 inches of earth covers the outside shell or cover of coffins in Groveside Cemetery, south of Brooklin, was given in court here yesterday when Mrs Nan Truax, Toronto, appeared on three charges laid under the Ontario Cemeteries Act.

She is charged with enlarging the cemetery without approval of the Ontario Department of Health, allowing burials to be made where the outside shell or cover of the coffin is less than four feet below the surface and failing to keep the cemetery in good order and repair. She pleaded not guilty to each charge.

Magistrate F. S. Ebbs reserved decision for two weeks on the shallow grave charge The charge of failing to keep the cemetery in repair was adjourned two weeks and the charge of failing to get a permit to extend the cemetery was set over with further evidence to be taken at a future date.

Dr. John McKinney told court he had conducted a test on some graves and found the average depth of dirt over the coffin shell to be 24½ inches. The depths ranged from 17, 19, 21 to 33 inches.

Italy calls

Car Minus Lights Hits Wagon Four Get Hurt

NAPANEE, Ont., Oct. 12.—(CP).—Four persons were injured on the county highway at Curles Hill near Yarker last night when a coupe driven by John Purcell, 18, of Colebrook, crashed into the rear of a heavy rack wagon, as it was descending the hill.

Frightened by the impact the team ran away, unsetting the wagon and the driver, Wilfred Connolly of Yarker, was pinned beneath it in the ditch.

He suffered broken ribs and possible back injuries and was removed to Kingston General Hospital.

Mary Purcell, 14, a sister of the car driver and Miss Ileen Wilson, 19, of Yarker, passengers in the coupe are suffering from shock and bruises.

Purcell had a cut on the chin. He told Provincial Constable F. W. Barrett of Napanee that he left home about 6.30 and shortly after his lights went out while 15 miles from home. He continued without lights, he said.

Rev. J. Kennedy Dies

TORONTO, Oct. 12. — (CP). — Widely known as a teacher in Roman Catholic colleges, Rev. Joseph M. Kennedy died here last night in his quarters at St. Michael's College. He had been ill more than a year.

Father Kennedy was born at Lindsay, Ont., in 1870.

Father Kennedy taught at St. Michael's and Assumption College, Windsor. His last active assignment was at St. Mary's Church, Owen Sound, where he was an assistant.

Crocheting, Lion-Raising Kansas Mayor Dubs Tatting War Secretary, Sissy

New York, Oct. 12 (AP)

MAYOR Ralph C. Mitchell of Independence, Kas., whose hobbies are extreme—crocheting and raising lions—said yesterday that United States War Secretary Woodring is a sissy because he tats.

Scorning plain filet or chain trebles and doubles, Mitchell was doing some dainty lace work while he told an interviewer that men who crochet are not softies.

"But a man who tats—ugh!" he scoffed. "He's a sissy." He specifically named Woodring, a fellow Kansan.

To prove he's a he-man, Mitchell displayed two scars on his knee, made, he said, by lion's teeth. He's a veteran lion raiser, he added, and gives them to the city zoo—except for those he gives away as Christmas presents.

His friends never know at the Yule season whether he'll send them a lion or a crocheted yoke for a nightie.

When the interview ended the mayor was working on his slipstitches, puffing a big black pipe.

Forest Fire Toll Sweeps Up To 20 As Bodies Are Found Of 2 Settlers, Young Wife, Baby

FORT FRANCES, Ont., Oct. 12 (CP)—Deaths in the forest fires raging in the Rainy River area of Ontario and in northern Minnesota reached 20 today when four persons were found dead.

Ontario Provincial Police learned around noon that the bodies of Sam Fyle, 21, his wife, 19, and their 18-months-old son, and Mabel Olsen, 12, sister of Mrs. Fyle, had been found by volunteer searchers in Dance township, 50 miles northwest of here.

The women and the infant left home Sunday morning to search for the husband who had been fighting the flames nearby. The bodies were found near the home of Ben Fultz, also a victim of the flames.

Police believe the Fyle family made a circle in an attempt to get around the fire which was burning through dry slash. The bodies will be brought to Fort Frances this afternoon.

Anxious Wives Waiting

Meanwhile at Fort Frances groups of women waited anxiously for word from the fire zone where their husbands battled the menace which razed beautiful homes, destroyed thousands of acres of timber and cords of cut pulpwood.

"We fought fire too until the rangers made us get out," said Mrs. Ernest Nesbitt of Dance township, about 50 miles northwest of here. "We lost our newly built home. When the fire had completely surrounded us I left with the two children. My husband stayed with the rangers."

Mrs. Peter Venn of Kingsford township, Mrs. Joe Cogger and Mrs. Ole Larson of Dance also fought the flames with their husbands until rangers took them out in motor trucks.

Chief forest ranger William Darby of the Rainy River district, drew encouragement from today's lowering skies and the threat of rain. It renewed hope for the weary fire fighters who declard only a soaking rain can definitely end the danger

But officials felt the trail of death and ruin was burning to an end. "There is no further danger of loss of life," said Chief Fire Ranger William Darby.

Sixty Mile Front Swept

Flames, slumbering throughout northwestern Ontario since early September, fanned to fury Monday before a stiff south wind. They swept a front 60 miles west from Fort Frances and 30 miles north from the border,

Two women and 10 children of the families of three Labelle brothers, homesteaders in Dance township 50 miles northwest of Fort Frances, were first to die. Benny Fultz, 25, was found burned to death yester-

(FOREST FIRE)
(Continued on Page 2, Column 4)

Propose Casa Loma Headquarters For King And Queen

Toronto, Oct. 12 (CP)

PROPOSAL that Casa Loma, a castle built at a cost of about $2,000,000, be made the headquarters of the King and Queen if they stop here during their state visit to Canada next year, was made today by Sir Henry Pellatt who built the mansion.

"It would be a shame if the King and Queen visited Toronto and were forced to stay in a hotel," he said. "Why not prepare Casa Loma?" He said the cost of fitting castle for residence would probably be less than $5,000.

Comb 8 States For Slayer Of 17-Year Girl

LARCHMONT, N.Y., Oct. 12—(AP).—An eight-state alarm for a blood-stained motorcar was broadcast by police to-day in their quest of the slayer of 17-year-old Mary Imelda Coyle whose bludgeoned and ravished body was found early yesterday behind a movie theatre.

Westchester County authorities, organizing the most intensive search since the kidnap-slaying of 12-year-old Peter Levine last Spring, were balked by a paucity of clues. However, between 10 and 15 strands of brown hair, each about four inches long and without the reddish tint characterized by that of the victim, were found clutched in her hand.

She was slain with a blunt instrument such as a ball-headed hammer, with which the killer inflicted from five to eight fractures of the skull. A search for the weapon in the hope of finding fingerprints was started.

Absence of blood under the body supported a police theory the crime was committed elsewhere, and the body dragged to the vacant lot. Bloodstains led 30 feet to a back road where fresh tire marks were visible.

KILLED BY STRAY BULLET

ST. JOHN'S, Nfld.—Mrs. Helen Perry of Torbay, near here, was killed yesterday when struck by a stray bullet. The bullet came through her kitchen window while Jacob Bradbury was firing at a target in the backyard.

Tokyo Warns All From South China

Don't Move Troops Powers Advised; New Canton Drive

TOKYO, Oct. 12 (AP).—The Japanese Government today urged Great Britain, the United States and other powers to "refrain as far as possible from moving troops, warships and aircraft in South China" in view of the landing of a Japanese expeditionary force, presumably for a drive on Canton.

Notes were sent to the Tokyo embassies of the principal powers asking for co-operation in prevention of incidents in connection with the South China campaign.

The notes designated the area between Swatow, 200 miles northeast of Hong Kong, and Pakhoi, about 350 miles southwest of that British colony, as the area in which neutral powers were to refrain from moving their forces. Japan asked that 10 days' notice be given the Japanese command if "sheer necessity should compel" such movements.

HONG KONG, Oct. 12.—(AP)—Japan's new South China army, estimated at 30,000 to 50,000 men, was reported moving steadily inland from Bias Bay today against little or no Chinese resistance.

Brought into Bias Bay, just northeast of Hong Kong, in more than 60 transports and landed through a blast of naval guns, this new army including a brigade of marines began marching toward the vital railway that brings supplies from Canton to beleaguered Hankow.

The railway extends north from Kowloon, in the Hong Kong district, about 20 miles west of Hachung. By cutting it the Japanese hoped to dominate the Canton River at its mouth and thus stop supplies from Canton.

An influx of new war refugees carting and carrying their belongings brought definite evidence that the war has been brought to the doorstep of this British colony 60 miles southeast of Canton.

No Foreign Threats

TOKYO, Oct. 12 (AP)—A Japanese foreign office statement today said the Japanese would respect vested foreign interests in a new south China offensive, believed to be aimed at Canton.

British, American, French, German and Italian embassies were notified informally of the latest Japanese move although the war office here maintained silence about the area where an attack is to be launched.

The landing of thousands of troops at Bias Bay near Hong Kong was described thus: "Unnamed detachment aboard warships sailed unnoticed into an unnamed bay on the China coast" where they were ferried ashore. The attack was said to have caught the Chinese unawares, with the defenders "fleeing in panic" after firing a few shots.

Prague Sending Sudetens Back

PRAGUE, Czechoslovakia, Oct. 12 (AP).—The Czechoslovak Government granted new minority concessions today and an autonomous regime for Carpathian Russians, and took steps to ease a staggering refugee problem.

Several truckloads left Prague for near frontiers this morning, starting the return of thousands of Sudeten Germans to Sudeten areas occupied by Germany. The cost of caring for Czechoslovak refugees is so great a strain on the national economy, Czechoslovaks said, that few Sudetens will be permitted to remain here.

A parliamentary deputy, Andrew Brody, was appointed Premier of the Carpathian Russian (Ruthenian) autonomous state, similar to that permitted the republic's Slovak minority after Sudetenland was ceded to Germany.

The Sudeten refugees, most of them without funds, were ordered to register by noon to-day.

Refuge For Jews?

OTTAWA, Oct. 12.—(CP) Mrs. Nellie McClung, of Victoria, well-known writer and Canadian delegate to the last League of Nations Assembly, last night urged that Canada offer a refuge to Jewish exiles from Germany and other European countries.

Speaking at Dominion United Church, she said the Jews had proved themselves superb agriculturalists in Palestine and would be a most valuable addition to Canada.

Ploughing Match Opens

MINESING, Ont., Oct. 12—(CP)—A record crowd estimated at 35,000 had jammed into the grounds of the 25th international ploughing matches shortly after noon to-day. Nearly 200 ploughmen from all parts of Ontario were entered in the competition.

LONG WAY FOR DINNER

DURBAN, South Africa—(CP).—Coming by air 6,000 miles, a brace of grouse shot on the Yorkshire, England, moors were served for dinner at a hotel here five days later.

Child Lost On Street Takes Off Clothes So As To Get Attention

Detroit, Oct. 12.

RONALD DOWIE, two, doesn't like people to ignore him, but he takes more drastic methods than most people to gain attention. Lost on Detroit streets, Ronald got annoyed as hundreds passed by him. He soon got plenty of attention. He took off his clothes. Startled passers-by took him to the police station. His mother told police her son always does that when he's mad. Sometimes it embarrasses her, she said.

France To Spend 52 Millions More On Arms

PARIS, Oct. 12—(AP).—The French cabinet authorized Premier Edouard Daladier today to spend an extra 2,000,000,000 francs (about $52,000,000) for national defence in the few remaining months of this year.

The appropriations were the first evidence of the government's determination to push French rearmament after the Munich peace of Sept. 30 in which Adolf Hitler obtained French, British and Italian agreement to split Czechoslovakia.

National defence expenditures previously allotted by parliament for 1938 totalled 25,945,000,000 francs (about $674,570,000 at present rates).

At the same time the cabinet, meeting with President Albert Lebrun, was said to have agreed to transfer Andre Francois-Poncet, French ambassador to Germany, to the Rome embassy. He is to carry to Italy French recognition of the Ethiopian conquest.

The selection of Francois-Poncet was not mentioned in a communique issued after the meeting but ministers confirmed it upon leaving the session. The announcement was withheld officially pending the approval of the Italian government.

From Moscow to Berlin

The ministers said they decided to send Robert Coulondre to take over the Berlin embassy from his present post as ambassador to Moscow. Rene Massigli, director of commercial and political affairs at the foreign office, was appointed ambassador to Turkey.

The cabinet quit the meeting with Daladier a few minutes early in order to greet King Leopold of Belgium at the railway station and accompany him to President Lebrun's palace.

King Leopold, who led his country back to complete neutrality in European politics after lining up for years with France and Great Britain, was expected to avoid political talk during his one-day stay in Paris to help dedicate a statue to his father, Albert I.

Air transport of valuable commodities is increasing in China.

Slovaks Ask Hitler Intervene

Czech Troops Halt In Retreat Face Hungarians

KOMAROM, On the Czechoslovak-Hungarian border, Oct. 12 (AP).—Persons close to the Slovak delegation in the Komarom conference on the territorial dispute between Hungary and Czechoslovakia said today that the Slovaks had asked Chancellor Hitler to mediate "in this serious hour."

BUDAPEST, Oct. 12.—(AP). — Czechoslovakia and Hungarian troops established fighting positions 250 feet apart to-day, awaiting the outcome of deadlocked diplomatic negotiations on Hungarian demands for Czechoslovakia territory.

The lines were established following yesterday's occupation of two Czechoslovakia frontier towns, Ipolysag and Satoralja Ujhely, by the Hungarian forces.

The occupation was a "symbolic overture," Hungarian said, to recovery of thousands of square miles from Czechoslovakia.

Czechoslovak troops at Ipolysag withdrew three-quarters of a mile to the north of the town and started at once to dig trenches in potato fields and surrounding forests.

Hungarian infantry followed suit, establishing positions at close range. Hungarian heavy artillery was in firing position.

Hungarian - Czechoslovak negotiators meeting at the frontier town, Komarom, adjourned until to-day.

A Compromise?

One Hungarian delegate to the Komarom conference held out hope a compromise might be reached along this line:

First, Hungary to receive immediately purely Hungarian populated territories. Figures given here are 380,000 population living in a 4,200 square mile area.

Second, a new border to begin from six miles east of Bratislava, to run in an easterly direction three miles south of Nitra, the continue north-east to five miles north of Kassa, thence east above Ungvar and finally connect with the present border south-east of the town of Munkacs, which under this plan also would come to Hungary.

Third, the city of Bratislava would remain Czechoslovak, because it is that country's outlet to the Danube now remaining, and is claimed as the capital by the Slovaks (granted an autonomous regime by the Prague government).

Hungary also wants the Czechoslovaks to guarantee Slovakia will be permitted to become fully self-governing hoping, a Hungarian spokesman indicated, that the Slovaks eventually would prefer to associate with Hungary.

Turkey is inducing the world to eat more of its dried raisins.

Counterfeiter Nabbed By Accident Wishes Victims' Forgiveness

EDMONTON, Oct. 12.—(CP). — George Torjusson, a confessed counterfeiter, asked a pardon in police court here from the people he had victimized during the last four years as he pleaded guilty to a charge of manufacturing and distributing spurious Canadian currency

"I would be very glad if all the people I have victimized would forgive me," he said yesterday.

Torjusson was arrested here Saturday night by two Edmonton detectives making a routine survey of rooming houses. The detectives "merely happened on the place in the course of regular rounds of rooming houses."

On the strength of a "detective's instinct," they kept knocking at the door of Torjusson's room when he did not respond immediately to their request to "open up."

Not satisfied with Torjusson's explanation he was a "handy man with tools" who made his living by making repairs to phonographs, cameras, clocks and other mechanical devices, they glanced under his bed and there found a cylinder containing a plaster mould for a Canadian 50-cent piece.

55 Coins on the Way

A further search brought to light all the apparatus required for counterfeiting along with 55 coins in various stages of preparation.

Torjusson was arrested, and in his cell told detectives he had been turning out the counterfeit coins at a rate of about $35 to $40 a month. "since he lost his job as a metal moulder in 1934. He had been "passing them as I needed them," he said.

Police estimated he had put out about $2,000 of the counterfeit coins in the last four years. Police said the coins, all bearing the date, 1917, looked, felt and sounded exactly like genuine coins, but that they were softer. The surfaces had been scratched, with dirt rubbed into the scratches, to make them appear aged.

Fall Assizes At Lindsay Last One Hour, No Criminal Cases

Lindsay, Oct. 12.

SOMETHING of a record was set in Lindsay's legal circles Tuesday, when the Fall Assizes of the Supreme Court of Ontario lasted exactly one hour. There were no criminal cases on the docket and only one civil action, which caused Mr. Justice Urquhart to comment: "It speaks well for the order and good government of Victoria County."

On the occasion of his first visit to Lindsay since his elevation to the Bench, Mr. Justice Urquhart was welcomed by Crown Attorney J. E. Anderson, K.C., and Cecil B. Frost, on behalf of the Victoria County Bar Association.

Both barristers referred to his Lordship's brilliant legal and military record.

The Weather

The Examiner's Barometer	Peterborough Temperatures
Noon - - 29.48	To-day:
	Night low - 50
	Noon - - 82
	Yesterday:
	Highest - 87
	Lowest - - 45
	One Year Ago:
	Highest - 54
	Lowest - - 38

Yesterday's high temperature of 87 degrees was only nine degrees cooler than the summer's maximum reading of 96, recorded on both August 3 and 15. Last week's mean temperatures were lower than normal:

	Week.	Last 1937	1936
Average daily max. temp. ...	60.0	60.4	68.8
Average daily min. temp. ...	33.5	40.0	45.7
Highest temp. ..	68.0	78.0	72.0
Lowest temp. ...	27.0	23.0	39.0
Rain (inches) ..	0.08	0.62	1.01

Weather Forecast

Georgian Bay — Fresh south-west winds; fair and warm to-day; scattered thundershowers to-night and Thursday; somewhat cooler on Thursday night and Friday.

Lower Lake Region — Moderate to fresh south-west winds; fair and warm. Thursday: Fresh south-west winds; partly cloudy and warm, with scattered thundershowers; somewhat cooler on Thursday night and Friday.

Lake Superior — Fresh south-west to west winds; partly cloudy and warm, with scattered thundershowers Thursday: Fresh westerly winds; partly cloudy and somewhat cooler.

London —Temperature, 47; Fair, and south-west moderate winds.

Paris — Temperature, 41; fair; calm winds.

Sun—Rises at 6.28 a.m., Sets 5.41 p.m.

Chamberlain Fishes For Salmon -And Ideas On Defence

By J. F. Sanderson
(Canadian Press Staff Writer.)

LONDON, Oct. 12—(CP Cable).—With every cast of his salmon fly in the Tweed river, Prime Minister Chamberlain is turning over in his mind the biggest question facing Great Britain: how to capitalize on the spiritual revival engendered by the German-Czechoslovak crisis and turn it to advantage in a united, strng and more disciplined nation.

In retrospect, the crisis brought out these indelible facts:

1. Britain's military, naval and air defences on which hundreds of millions of pounds have been spent revealed some alarming weaknesses.

2. Civilian corps like the air raids precautions, auxiliary fire-fighting divisions, ambulance corps and first aid crews were under-manned despite the fact thousands of men and women indicated a desire to serve their country in a non-military sphere—figuratively speaking they ran around like sheep on a mountain, not knowing how or where they could satisfy their patriotic desires.

More Civilian Protections

3. Protective measures for the civilian population such as the distribution of gas-masks and the construction of bomb-proof shelters were inadequate in part.

Knowing the full details of the extent of these defensive shortcomings, Mr. Chamberlain has set his mind to correct them. Full reports are being prepared for the cabinet, and the government is expected to

(CHAMBERLAIN FISHES)
(Continued on Page 8, Column 2)

Secretary Of Peace?

WARREN, O., Oct. 12 (AP). — Sixth grade pupils of Elm Road School here are taking the matter up with President Roosevelt. Learning in history class there is a secretary of war, they inquired: "Why not a secretary of peace?" In an effort to balance things they have written to Mr. Roosevelt, asking his views on the subject.

Draper Is Silent On A.F. of L. Charges

OTTAWA, Oct. 12 (CP). — P. M. Draper, president of the Trades and Labor Congress of Canada, refused today to comment on charges made against the Trades and Labor Congress of Canada by the executive committee of the American Federation of Labor.

"Until I receive a verbatim report of the proceedings at the Houston convention (of the A.F. of L.) and a copy of the resolutions adopted, I have nothing to say," said Mr. Draper. "Certainly we will have to deal with the matter when we receive these."

The A.F. and L. convention adopted an executive committee resolution requiring all central labor bodies in Canada to be notified that they must be chartered directly by the A.F. and L. They are chartered now by the Central Canadian organization.

Italy Calls On France And Britain To Conclude "A Real Peace"

ROME, Oct. 12.—(CP-Havas)—The Italian Government, through the foreign ministry organ, Informazione Diplomatica, today called upon Great Britain and France to conclude "A Real Peace" following the example of the Munich four-power accord.

In an article commenting on Chancellor Hitler's speech at Saarbruecken last Sunday, Informazione Diplomatica said the solidarity of the Rome-Berlin axis was unbreakable and added:

"Against the Italo-German bloc —125,000,000 men—a bloc the numerical mass of which increases a million a year; against this bloc which has at its disposal today imposing forces and favorable geographic and strategic land, air and maritime positions; against this bloc of closely bound means and spirit, there is nothing more that can be done, except finally to make peace, a true peace, following the example of Munich.

"The address pronounced by the Fuehrer at Saarbruecken finds unconditional approbation in responsible Roman circles, as much in its substance as in its form.

"But the Fuehrer could not let pass in silence the incontestable fact that important groups and parties exist in France and Great Britain who want war against the totalitarian states and who openly regret that the occasion which the Sudeten question offered and which was considered propitious was not seized."

Wrestling Bout Fans Should Know When To Duck Judge Rules

Detroit, Oct. 12.

HABITUAL attenders at wrestling shows should know when to duck ruled Judge A. E. Gordon in dismissing a $10,000 suit Roy T. Rogers brought against arena gardens here. Rogers told the judge of injuries he received when when rushed the referee in a recent bout. "Testimony showed you attended more than one bout and should have known what to expect at the ones succeeding," ruled Gordon.

Captains Threatened

VANCOUVER, Oct. 12 (CP).—Charges that tugboat captains were threatened with shotguns when they tried to moore their booms near squatters' shacks on the north bank of the Fraser River yesterday prompted Vancouver City Council to investigate.

The North Fraser Harbor Board of New Westminster, which made the complaint, charged navigation was impeded by the threatening attitude of scores of squatters, who refused to allow tugboat captains to tie up close to their shacks or house boats.

Fasting 10 Days Pastor To Go Till Death —Or Youth Begins Attending Church

Palmerton, Pa., Oct. 12 (AP)

A GREEK Orthodox Church pastor, beginning the 10th day of a fast he said he undertook to bring more young people to his church, vowed today he would continue "as much longer as necessary to accomplish my ends."

"If God doesn't bring the young people of my parish to church," said the Rev. Kirichenkoff, "I shall know that He wanted to take me to Him."

Since the pastor began his fast Oct. 2, his only nourishment has been three to four cups of sweetened tea daily. His weight has dropped approximately from 185 to 170 pounds during that time.

Although weakened, the Rev. Kirichenkoff is carrying out routine duties at the church and parish he accepted seven months ago. He originally intended to fast only 15 days.

Woman Asks Relief Then Makes Deal To Aid Council Cut Others Off

Welland, Oct. 12 (CP)

A NEW PRECEDENT in relief administration came to light in Crowland township today.

Mrs. Steve Holoday, who demanded clothing for herself and children, but alleged many families on relief did not need such aid and further charged that others were receiving more than needed.

Taking up Mrs. Holoday's accusation, Reeve Fred J. Kilgour, board chairman, declared "If you can bring us evidence that will take any family off the rolls, we'll pay for it."

Mrs. Holoday accepted the offer, agreeing to assist the regular relief investigator at $3.50 for every family taken off the rolls.

British Move To Calm Palestine

Expeditions Start To Wipe Out Terrorist Bands

JERUSALEM, Oct. 12—(AP).—British troop reinforcements fanned out across the Holy Land to strategic points today in punitive expeditions to end guerrilla fighting that has marked the bitter Arab-Jewish conflict.

Columns of infantry and mechanized units cheered by villagers as they followed Palestine highways travelled by the Crusaders of another day.

The troops, assisted by Royal Airforce warplanes, inflicted heavy casualties on a band of raiders in a midnight battle near an Arab village southwest of Jerusalem. One British soldier was killed and another was wounded seriously.

Observers here said events of the past 48 hours indicated the "rebel high command" ordered intensification of activities before arrival of the reinforcements.

The 2,400 reinforcements included the Royal Scots' Greys from India, one of the last remaining horse regiments in the British army. Great Britain is bringing her armed strength in Palestine to about 21,000 soldiers and police.

Pepped Up in Czech Crisis.

(The lengthy dispute between Arabs, claiming to be the dominant people, and Jews, endeavoring to establish a homeland, gained impetus during the Czechoslovak crisis.

(Meeting in Cairo, the Moslem Congress, representing eight countries, yesterday endorsed demands that Britain terminate her Palestine mandate, and that Jewish immigration be ended.

(The Arab Defence Committee on Monday warned Jews to expect grave trouble in the Far East unless they gave up thei raspirations in Palestine.)

From the Jewish side there appeared to-day a sharp reaction to anti-Jewish measures in Italy. Dr. Judah Magnes, President of the Hebrew University on Mount Scopus, Jerusalem, returned funds offered by the Italian government for teaching the Italian language. Others likewise declined the subsidies.

WARSAW

Mrs. Jackson Hostess To Ladies' Guild

(Examiner Correspondence.)

WARSAW, Oct. 12.—The regular meeting of St. Mark's Ladies' Guild was held at the home of Mrs. Vivian Jackson on Tuesday evening, with a good attendance, including two visitors, one of whom was Mrs. A. F. Choate, an old and valued member who is visting Mrs. Donald Davis.

The service opened with prayer, and a Scripture lesson given by Mrs. E. Cooper. After the usual business routine some very pretty quilt patterns were shown and two were chosen; quilts to be made up during the coming winter. Mrs. A. Cooper was appointed to buy material for the quilts, Mrs. D. Davis and Mrs. R. Tighe are to cut all the blocks.

Other items of business were settled and the meeting closed by singing 'Blest Be the Tie That Binds.'

Mrs. Brown was the winner of the lucky cent jar. Although unable to be present she sent contributions towards it.

A social time followed, the ladies and their husbands playing euchre. Lunch was served by Mrs. Jackson, assisted by the president, Mrs. Tighe.

Mrs. Moore returned to Peterborough last Wednesday.

Mr. and Mrs. V. B. Coleman, Port Hope, were Sunday visitors of Mr. and Mrs. David Miller.

Dr. Munro observed a birthday on Sunday.

Exam 1256 Flunked Probe Decides Was Marked Fairly

Winnipeg, Oct. 12 (CP)

THE grade XI Canadian history paper which floored 1,256 of the 2,612 students who wrote the Manitoba Department of Education examinations last June will stand as set by the examiners, a special committee announced yesterday.

They ruled the history paper was a fair test and that 1,256 students failed due to the fact the students knew very little about the subject.

"The committee is of the opinion the papers were marked fairly in the first instance," the report stated.

Oshawa Steel Plant Workers Strike

OSHAWA, Ont., Oct. 12—(CP).—Picket lines were formed about the plant of the Ontario Steel Products here today after a decision last night of employees to go on strike. Failure of the company to sign a new agreement with the Oshawa local of the United Automobile Workers of America was given as the reason for the walkout. More than 70 employees are affected.

Police watched the picket lines, but there was no demonstration.

J. L. Cohen, counsel for the union, said company officials had requested a conference be held this morning in an effort to reach an agreement. The bargaining committee of the union and Cohen will meet C. E. Wright, general manager of the company, who arrived here from Gananoque, head office of the company.

Employees voted unanimously last night to go on strike. The vote followed several weeks negotiating by employees involved to gain a new agreement with the company. The plant is the only one in Oshawa 100 per cent unionized. The original agreement on March, 1937, marked the first agreemet to be signed between an Oshawa company and the U.A.W.A. local.

The company supplies steel products to the General Motors plant here and the Chrysler Company plant in Windsor.

Dailies Raise Price To Four Cents Copy

HARTFORD, Oct. 15.—Two Connecticut newspapers have raised their price, the Hartford Courant, going from three to four cents Oct. 15 and the Waterbury Republican, going from three to four cents per single copy and 18 to 20 cents weekly rate on Oct. 15. Increased produciton costs with rising taxes were given by both newspapers for the increases.

WILL SEEK MEET

SAINT JOHN, N.B.—(CP).—The Riverside Golf and Country Club, seven miles from Saint John will make a bid for the 1939 Canadian Open Golf meet, President W. A. Harrison announced at the official closing of the club for the 1938 season.

KNEELED FOR NEAL

SOUTHAMPTON, England—(CP)—An obviously nervous aircraftsman sat in court here awaiting his case. The prosecuting solicitor called out "Neal," name of a witness in another case, and the aircraftsman fell to his knees.

$100,000 Outlay For Roads About Lindsay

(Examiner Correspondence.)

LINDSAY, Oct. 12. — An inquest will be held at Sunderland on Thursday in connection with the death of Albert Doyle, 18. The unfortunate youth, a son of Mrs. Leo Doyle, was coming out of the lane of his home on Sunday when he was struck by a car driven by Wesley Lowes, of Cannington, and instantly killed. The youth apparently did not see the car approaching from the south. The driver swung to the left side of the road in order to avoid a collision, but struck the bicycle in the middle of the highway. According to the police, the car proceeded a distance of 263 feet down the road, out of control. The victim is survived by his mother and fourteen brothers and sisters.

It was announced Tuesday that the Department of Highways has decided to advertise highway contracts covering roads in this district, which will entail the expenditure of $100,000. Ten tons of plush will be laid on the highway from Carnarvon (Haliburton county) to Victoria county boundary; 10,000 tons from Hall's Lake to Dorset; 10,000 tons from Lindsay to Newcastle, and 8,000 tons from Bolsover to No. 7 highway. The sum of $15,000 will also be spent on the road from Lindsay to Cameron, and $30,000 on the Kinmount to Gooderham highway. The work will be proceeded with this year.

Doctor Is Charged After Tweed Crash

(Examiner Correspondence.)

TWEED, Oct. 12.—Two charges face Dr. J. A. Butler of Toronto: reckless driving and being intoxicated in charge of a car following an accident on No. 7 Highway. The accident occurred when Dr. Butler lost control of his car at Price's Corners, seven miles east of Tweed. The car is badly damaged.

Dr. Butler escaped with minor injuries.

Attendance at Tweed Fair was very low. Postponed once on account of rain, the morning again saw rain. The attendance was the smallest in several years.

Stoco Cheesemaker And Wife Honored

St. Edmund's Hall, Stoco, was a scene of unusual activity when 400 people, old and young, gathered there to tender a welcome to one of their young men, P. Murphy and his bride on their return from a motor trip east which included Montreal, Quebec, and Ste. Anne de Beaupre. An address was read welcoming Mrs. Murphy to her new home and commending Mr. Murphy on his success as a cheesemaker. Several prominent dairy men were present who also spoke in high terms of Mr. Murphy's many fine qualities as a man and as a cheesemaker.

A vast number of gifts were presented to the young couple, supper was served by the ladies and dancing enjoyed by the young folk to music supplied by a local orchestra.

U.S. GETS AUSSIES' TRADE

Over $75,000 worth of American household electric refrigerators are being sold monthly in Australia.

LOANS TO COTTON GROWERS

Argentina will grant loans to cotton growers whose crops were poor during the last two summers.

To Accompany King

The Earl of Clarendon, will be a member of the royal retinue when King George and Queen Elizabeth visit Canada next June. As Lord Chamberlain, the earl will stage an evening court at Government House in Ottawa. It is expected that more than 1,000 persons will be presented to their majesties.

MORE ABOUT—

Forest Fire

(Continued from Page 1)

day in charred bush near his home.

The other dead are: Mrs. Violetta Labelle, 33, wife of William Labelle, and her five children, Abigail, two, Robert, four, Arthur, six, Violetta, eight, Margaret, 11; Mrs. Sadie Labelle, 27, wife of Noah Labelle, and her four children, Florence, two months, Calvin, three, Walter, five, Charles, six; and Maxine Labelle, 11, daughter of Frank Labelle.

Dead in northern Minnesota are Orville F. Williams, 18, civilian conservation corps enrollee from Little Falls, Minn.; Joseph Dardis, 67, International Falls; and Fred Servis of Dunseith, N.D.

Water Gives Out

William Labelle was away from home Monday when fire struck the Dance township homesteads but his brother and neighbors, Bob Fetherson, Nap Lebren, Dan Patterson and Gus Anderson, fought desperately to save the women and children who took refuge in Frank's home.

When the water supply became exhausted and the heat intensified, Frank Labelle instructed the women and children to make a dash for the gravel highway 50 yards from the house. In this short run the party became separated.

Mrs. Frank Labelle and six of the children made their way through the fire to the roadway where they fell. Maxine Labelle, after escaping through the wall of fire, died from burns in hospital here yesterday.

Inquest into their deaths was opened by Coroner W. A. Boyle and adjourned until Thursday. Funeral services will be held today at Emo, 20 miles west of Fort Frances, where live the Labelle grandparents, Mr. and Mrs. Eli Labelle.

All other families were believed removed from threatened areas. "Homesteaders were given ample warning to leave their homes," said Chief Ranger Darby. "Those who refused are now being forced by provincial police to evacuate the danger area."

Food was rushed to hurriedly-erected tent settlements sheltering refugees in fire-free zones. A relief fund was started here and care of refugees organized by M. K. Morrison, relief administrator for Thunder Bay, Rainy River and Kenora, and Patrick Kerr, relief officer for unorganized Rainy River areas.

"After an inspection of Miscampbell Township, where we found 15 farm homes and buildings burned to the ground, we got in touch with Hon. Peter Heenan (Ontario Minister of Lands and Forests). He gave us full authority to act at our discretion," Mr. Morrison said.

"Hon. Eric Cross, Minister of Welfare, authorized any necessary expense to alleviate suffering."

Among those in most serious condition in hospital are Frank and Noah Labelle, blinded at least temporarily by smoke in efforts to save their wives and children. Mrs. Frank Labelle and three children are in serious condition. Fetherson and LeBren, also burned in efforts to save the Yabelle homesteads, are with them in the crowded hospital.

Thirty to forty homes have been vacated, but none know how many were destroyed. Ravenous flames swallowed up thousands of dollars in timber, farm crops, buildings, shools and personal effects.

"Timber damage is not heavy so far, only cut and standing pulp wood having been consumed," Darby said last night.

In Dance Township, where the fatalities occurred, rangers were figthing to protect the schoolhouse and settlement, but fires leaped over them, running at high speed through tree tops. The fire crew escaped only by retreating to the burned-over area.

Number of firefighters could not be estimated, but hundreds were in the blackened bush country. Men were summoned from Port Arthur, Dryden, Kenora and Sioux Lookout. Darby said every homesteader and settler in the country is out fighting the fire under direction of Forestry Branch rangers.

An Area of "Blast Furnaces"

Six pumps, each with 3,000 feet of hose, were brought yesterday from Nestor Falls Forestry Station north of Fort Frances. A special train with pumps and hose arrived from Port Arthur.

Approaching Fort Frances from any direction travellers seem to pass through a vast area of blast furnaces. Passing along the road north of Emo yesterday, automobile passengers saw fierce columns of flame spring from the crown of spruce trees where a moment before no evidence of fire was visible.

Forestry officials said the fires, burning for three weeks, were started from slashings fired by settlers. All were fairly well under control until Monday's wind drove them into terrifying action. With the temperature at 72 degrees and a wind of 35 to 40 miles an hour the dry timber seemed to explode into fire. These swift blazes were the greatest menace to settlers.

Trains continued to move through the district, but wire communications were disrupted to some extent. Heavy smoke limiting visibility made it impossible to employ airplanes in surveying the fire damage.

H. G. Weber, Chief Deputy State Forester, said last night scattered showers and higher humidity combined with lessened wind velocity were permitting guards to hold fire lines, but the danger would continue until heavy rains or snow fall over the tinder-dry forests.

Germany Wants Czech Trade To Start Now

BERLIN, Oct. 12.—(AP). — Germany wants to resume normal business relations with Czechoslovakia at once. To this end, a government spokesman said to-day, direct negotiations are proceeding independent of the International Commission sitting in Berlin.

This commission is to fix terms of settlement following German absorption of Sudetenland, and Germany believes thousands of detailed problems will keep the commission busy for weeks, too long to wait for resumption of formal economic life.

Among the things Germany wants included in an agreement to govern until the commission completes its work are agreements on resumption of rail, postal, telephone and telegraph communications, and at least a limited exchange of goods, to permit food shipments.

Questions of ownership of property, of patent rights held by Czechs which will now be exploited by Germans, and of the shifting of Czechoslovak capital out of Sudetenland are giving the commission long hours of work.

The new boundaries worked several freak situations. In one instance, an electric light plant of a town is in Czechoslovakia, but the town now is in Germany.

Charge Dismissed Against Acreman

Magistrate O. A. Langley, K.C., gave judgment at Tuesday afternoon's session of the police court in the case of Dennis Acreman of Smith township, charged with not bringing his truck to a full stop before entering Highway No. 7, His Worship dismissing the charge on technical grounds, without having to decide whether or not the accused had brought his machine to a stop.

Magistrate Langley pointed out that before a highway could be legally designated as a through highway it was necessary that the proper stop signs should be erected on public roads and rural streets entering upon the highway. In this case the side road had been variously described as a public road, and as a lane, but His Worship felt that he was justified in coming to the conclusion from the evidence that it was a public road or rural street rather than a private lane. Therefore before a person could be convicted under the section of not having made a full stop before entering a highway from the road it would be necessary to show that the proper "stop" signs had been put up and this had not been proven in this case.

T. J. Carley, K.C., acted for Acreman in this charge, the evidence in which was heard some weeks ago.

Hog Quotations In Peterborough

WEDNESDAY, OCTOBER 12

Canada Packers quote:

Hogs. — Live (delivered), $7.90; dressed weight, $10.55.

No. 1 sows, 2½c off bacon prices.

Cream—No. 1 (off truck), 20c; No. 1 (delivered), 21c.

Special, 1c per pound premium.

Eggs—Large, 30c; medium, 28c; B grade, 20c; C grade, 18c.

Butter — Prints, No. 1, 23c; No. 2, 22c; solids, No. 1, 22c; No. 2, 21c.

Dealers quote:

Grain prices.—Fall wheat, 57c; spring wheat, 52c; rye, 35c; oats, 27c; malting barley, 40 to 45c; feed barley, 35c.

Celtic Wins 5-1

GLASGOW, Oct. 12 (CP Cable).—Celtic went to the top of the Scottish Football League table today by defeating Queen of the South 5-1 at Parkhead. The victory gave the Celts 17 points, one more than Glasgow Rangers, and two more than the losing team.

LONDON, Oct. 12 (CP Cable).—English rugby matches played today resulted as follows:

Rugby League.

Salford 11, Widnes 0.

Rugby Union.

Berkshire 14, Middlesex 20 (at Reading).

Derbyshire 0, Durham 11 (at Chesterfield).

Gloucestershire 10, North Midlands 8 (at Cheltenham).

Devon 9, Police Union 0 (at Plymouth).

PANCAKES AND SAUSAGES

Two thousand pounds of sausages and 4,000 pancakes were cooked over open-air bonfires to help raise funds for a monument in Johanesburg, South Africa.

Cheese Quotes Produce and Livestock

MONTREAL PRODUCE

Butter prices took on a firmer tone on open produce markets here Tuesday, while eggs and potatoes were generally steady, the Dominion Department of Agriculture reported. Cheese remained firm despite light trading.

Creamery butter prints to retail dealers sold for 24 to 24¼c a pound and creamery solids for 23½ to 23¾c. Western butter delivered in Montreal was offered at 23c. Quebec No. 1 pasteurized in wholesale jobbing lots was 23½c. Receipts: 337 boxes.

Cheese sold at 14⅝c for Ontario white, 14⅜c for Ontario colored, 13⅞c for Quebec white, and 14c for Quebec colored. Receipts: 102 boxes, including 100 for export.

Graded egg shipments in used free cases were offered at 40c a dozen for A-large; 38c for A-medium, 30c for A-pullets, 26 to 26½c for B-large, and 21c for C. Receipts: 1,110 cases, including 750 for export.

Potatoes.—Quebec No. 1, 80's, 75 to 80c; No. 2, 80s, 60 to 65c; N.B. No. 1, 80s, 85 to 90c.

MONTREAL FLOUR AND FEED

Cash grain: No. 1 Northern wheat, 72½c; No. 2, 68½c; No. 3, 66¼c; No. 3 C.W. oats, 35¾c; No. 1 feed, 34¾c; No. 3 C.W. barley, 48¾c; per bushel basis track, Montreal exstore corn being "in bond."

Spring wheat flour—First patents, $5.35; second patents, $4.85; bakers' patents, $4.65; a barrel in 98-lb. jute bags, delivered Montreal freight points.

Winter wheat flour — Choice grades in carlots, per barrel, new, to arrive, $3.20 to $3.25; choice grades in broken lots, per barrel, new, to arrive, $3.30 to $3.45.

White corn flour.—Per barrel, in jute bags, delivered to the trade, in carlots, $4.50; in broken lots, $4.70

Millfeed. — Bran, $19.25; shorts, $21.25; middlings, $27.75; a ton, carlot quantities, delivered in Montreal freight points.

Brewers' dried grain, wholesale $20 a ton; retail, $22 a ton.

Rolled oats, bag of 80 lbs., delivered to the trade, $2.60, which includes sales tax.

Baled Hay—Extra No. 2 timothy, $10.50; No. 2 timothy, $10; No. 3 timothy, $8.50 per ton f.o.b. Montreal.

TORONTO CHEESE

TORONTO, Oct. 12 — (CP). — Wholesale cheese prices were steady to-day, with dealers buying large, colored, paraffined and government grades at 14½c cents.

Wholesalers offered cheese to retailers at the following unchanged prices: New, large 16c; twins, 16½c; triplets, 16½c. Old, large 21c; medium, 20c.

TORONTO POULTRY

TORONTO, Oct. 12 — (CP). — Wholesale poultry prices supplied by United Farmers Co-Operative Co. to-day were: Broilers, 1¾ to 2½ lb., live 14 cents; dressed, 16c; chickens, over 6 lb., live, 15; dressed 20; 5 to 6 lb., live, 14; dressed 19; 4½ to 5 lb., live 13c, dressed 18; under 4½ lb., live 12, dressed 16.

Hens over 5 lb., live 14; dressed, 17; 4 to 5 lb., live 13; dressed 16; 3½ to 4 lb., live 11; dressed 14; 3 to 3½ lb., live 10c, dressed 13c. Old roosters over 5 lbs., live 10; dressed 12.

TORONTO PRODUCE

TORONTO, Oct. 12 — (CP). — Wholesale prices (United Farmers Co-operative Co.) to-day were:

Eggs.—Grade A-large, doz., 34c; grade A-medium, 33c; pullets, 25c; grade B, 24c; grade C, 18c.

Churning Cream.—No. 1, lb., 21c; No. 2, lb., 19c.

Butter—No. 1 solids, lb., 22½c; No. 2 solids, 21½c; No. 1 prints, 23½c; No. 2 prints, 22½c.

Potatoes—Bag, f.o.b. in Toronto: New Ontario, 65c.

Mill Feed. — Bran, 21c; shorts, 23; middlings, 30.

FRUITS AND VEGETABLES

TORONTO, Oct. 12 — (CP). — Wholesale prices on fruit and vegetables were unchanged to-day.

TORONTO LIVESTOCK

TORONTO, Oct. 12 — (CP). — Cattle sales amounted to only a few hundred head by early afternoon on Toronto Livestock Market to-day, too few to establish a price trend. Calf prices were 50 cents lower with sheep and lambs steady. No hog price was set by mid-session. Cattle holdover from Tuesday was 2,400 head.

Receipts reported by the Dominion Livestock Branch were: Cattle, 630; calves, 320; hogs, 1,200; sheep and lambs, 1,120.

Small lots of weighty steers sold between $4.50 and $6. Butcher steers and heifers ranged from $3.50 to $5.25. Butcher cows brought $3 to $4.25. A few good bulls made $3.75 to $4. Fed calves were $6 to $9.50. Stockers moved slowly at $4 to $5.

Choice veal calves were priced at $9 to $9.50, with some tops at $10. Common heavy calves sold downward to $5.

Previous close on off truck bacon hogs was $8.25.

Good ewe and wether lambs sold at $7.75 delivered by rail, truck lambs making $7.50. Bucks and heavies were $6.50 to $6.75. Sheep ranged from $2 to $4 cwt.

Representative Sales Yesterday

Cows.—3, 1040 lbs., $4.50; 2, 1170, $4.35; 8, 1170, $4.25; 6, 1110, $4; 6, 1110, $3.75; 10, 1130, $3.50; 15, 920, $3.25; 6, 980, $3; 4, 1220, $2.75; 12, 1010, $2.50; 14, 920, $2.25; 1, 950, $2.

Bulls.—2, 1520, $4.25; 2, 1590, $4; 1, 1770, $3.65; 12, 1200, $3.50; 5, 1020, $3.35; 3, 900, $3.25.

Fed Calves.—6, 720 lb., $9.25; 11, 630, $9; 7, 660, $8.75; 4, 660, $8.50; 6, 700, $8.25; 3, 600, $8; 9, 703, $7.50; 20, 550, $6.75; 4, 650, $6.25; 4, 620, $6.

Store Cattle.—4, 730 lb., $5.25; 15, 760, $5.15; 22, 500, $5.10; 105, 710, $5; 77, 740, $4.85; 6, 710, $4.80; 50, 490, $4.60; 114, 620, $4.50; 49, 500, $4.30; 26, 680, $4.25; 26, 720, $4.

Veal Calves.—5, 214 lb., $10.50; 2, 200, $10.25; 14, 196, $10; 2, 180, $9.75; 35, 201, $9.50; 2, 195, $9.25; 29, 200, $9; 3, 190, $8.50; 13, 250, $8; 3, 180, $7.50; 2724, 285, $7; 8, 440, $6.75; 31, 346, $6.50; 36, 272, $6.25; 20, 296, $6; 4, 338, $5.75; 10, 402, $5.50; 29, 273, $5; 50, 208, $4.75; 72, 221, $4.50; 2, 380, $4.

Sheep.—5, 136, $4.50; 8, 170, $4; 145, $3.50; 3, 133, $3.25; 3, 147, $3; 2, 130, $2.50; 4, 101, $2.

Lambs.—177, 84 lb., $8; 18, 74, $7.85; 132, 83, $7.75; 26, 91, $7.75; 36, 86, $7.50; 5, 90, $7; 12, 98, $6.75; 2, 97, $6.50; 2, 70, $6.

EAST BUFFALO LIVESTOCK

Hogs, 600; good and choice 160 to 220 lbs., $8.50; comparable weights trucked in $8.15 to $8.25.

Cattle, 300; grass fat heifers, $8.25; plain to medium steers and heifers, $6.25 to $7.75; fleshy cows around $5.50; lightweight bulls, $5.25 to $5.75.

Calves, 100; good and choice $12 to $12.50.

Sheep, 900; good and choice, $8.25 to $8.75; fat ewes, $3.50 to $4.

MONTREAL POULTRY

Chickens, 5 lbs. up, frozen milk-fed A, 27 to 30c; selected B, 21 to 27c. Turkeys, 12 lbs. up, A, 30 to 32c; B, 27c; 10 lbs. down, A, 25 to 26c; B, 23 to 24c. C, 20c. Fowls, 6 to 8 lbs. up, A, 20 to 23c; B, 22½c.

(Poultry prices nominal).

BACON-HOG MARKETS

TORONTO, Oct. 12 — (CP). — Bacon-hog prices fell 10 to 25 cents at three markets to-day with other points steady. Declines were posted at Brantford, Peterborough and Hull.

Liveweights, — Chatham, $8.25; Brantford, $8; Hull, $8; Peterborough, $7.90.

Dressedweights—Chatham, $11.30; Hull, $11; London, $10.75; Kitchener, $10.75; Peterborough, $10.55; Stratford, $10.75.

WINNIPEG GRAIN

WINNIPEG, Oct. 12 (C.P.). — Winnipeg wheat futures made a slow headway late to-day, with operations virtually at a standstill due to lack of outside influences. Prices rallied a cent at the start and then eased to close ¼ to ⅜ higher, October 60¼, November 60⅜, December 59¾, May 63¼ to ⅜.

Canadian wheat export sales were estimated at less than 1,000,000 bushels.

With United States markets on holiday, all inter-market operations were at a standstill. Buenos Aires also was closed. Liverpool closed 1¾ to ⅞d higher.

Cash wheat demand continued slow. Spreads were unchanged.

Western Canadas wheat marketings yesterday totalled 2,727,000 bushels, more than five times the deliveries of a year ago.

Yesterday's Quotations

	Open	High	Low	Close	Prev. Close
Wheat—					
Oct.	59¼	60⅜	59¼	60	59⅛
Nov.	60	61⅛	59⅞	60¼	60
Dec.	59¼	60	59⅛	59½	59⅛
May	62¾	63½	62¾	63	63
Oats—					
Oct.	27⅞	28⅛	27¾	27¾	28
Dec.	27¼	27½	27¼	27¼	27⅜
May	28⅛	28⅞	28⅛	28½	28⅛

MARKET QUOTATIONS

Quotations Complete To Closing Time

Toronto Stocks

Leeming and Leeming

	High	Low	Close
Abitibi	4	3¾	3¾
Abitibi Prfd.	30¾	30¼	30¾
Beauharnois	3⅞	3¾	3¾
Bell Tel.	166	—	—
Brazilian	12⅜	12¼	12⅜
Brews. & Dist.	4½-5¼		—
Brew. Corp.	170-190		—
Brew. Corp. Prfd.	15-19½		—
Bakeries	14½-16		—
B.A. Oil	21	20⅝	21
B.C. Pow. A	30½	—	—
Build. Prod.	57	—	—
Burt F. N.	20-22½		—
Can. Bud	4-5½		—
Can. Bread	4¾-6		—
Can. Cement	10¼	10	10
Can. Car & F	16¼	16	16¼
Can. Dredge	21-22		—
Can. Malting	32½	—	—
Can. Pacific	6⅝	6½	6⅝
Can. Alc. A	2¼-3		—
Can. Alc. B	2-3		—
Can. Oil	10-14		—
Cockshutt	9⅞	9¾	9¾
Con. Smelt	62¼	61	62¼
Can. Canners	4-5		—
Dom. Bridge	35¾-36¼		—
Dis. Seagrams	16¾-17		—
Dom. Stores	6-6½		—
Ford A	22¾	22½	22½
Fanny Farmer	21¾	20¾	21¾
Con. Gas	179	—	—
Gyp. L. & A.	7⅜	7	7⅜
Gen Electric	170-200		—
Gen Steel W	9⅞-10¼		—
Ham Bridge	6-7½		—
Honey Dew	25-40		—
Imp Tobacco	15½	15⅜	15½
Imp Oil	18	17⅞	17⅞
Int Pete	27¼	27	27¼
Int Util A	6-8½		—
Int Util B	60-80		—
Laura Secord	63-66		—
Loblaws A	23¼	23	23¼
McC Front	10½-11½		—
Mont L H & P	30¼-31¼		—
Massey-Harris	7½	7⅜	7½
Massey-Harris Prfd	54-58		—
Nickel	54⅜	54	54⅜
Page Heresy	96-100		—
Press Metals	20-24		—
Rogers Maj	3-3¼		—
Stan Paving	2⅞-3⅜		—
Shawinigan	21½	21	21
Steel of Can	68¼-71		—
C Vinegars	14½-16		—
C Wineries	2⅞-3		—
Westons	12½	12⅜	12½
Walkerville Brew	1¼-2		—
Walkers	45	44¾	45
Walkers Prfd	19½	19⅜	19½
Cons Paper	8⅞	8½	8⅞

Toronto Mining

Biggar and Crawford

	High	Low	Close
Aldermac	60	58	59
Amm	14½	—	—
Augite	35	32	34
Arntfield	15	—	—
Buffalo Ank.	14¾-15		—
Beatty	125	—	—
Bidgood	30	28½	28½
Base Metals	36	35	35
Bankfield	45	44	44
Bralorne	925	—	—
Bobjo	23	18	21
Bunker Hill	10½	—	—
Brown Oil	37	35	35
Chesterville	122	118	120
Calgary-E.	245	238	242
Coniarium	135	—	—
Central Pat	258	255	258
Coast Cop	310	—	—
Can. Malartic	84	83	83
Chromium	65	—	—
Castle	102-108		—
Davies	40	33	37
Dome	32¼	—	—
Eldorado	225	218	225
East Mal.	222	218	218
Falconbridge	590	570	590
Francouer	25	—	—
God's Lake	43	42	43
Gunnar	65-67		—
Goldale	25	23½	23½
Gillies	13	12	12
Home Oil	122	119	120
Hard Rock	215	211	211
Harker	9½	—	—
Hollinger	15	14¾	15
Hudson Bay	32	31⅞	31⅞
Howey	27½	—	—
Jacola	16½	—	—
Jellicoe	30	27½	28
Kirkland Lk	134	132	132
Kirkland Hud.	45-70		—
Kerr-A.	200	196	197
Little L Lac	315	—	—
Leitch	78	77	78
Lakeshore	50¾	—	—
Noranda	79½	78½	78½
Moneta	148	141	141
Madsen	48	—	—
McIntyre	48½	—	—
Macassa	525	505	520
MacLeod	370	—	—
Mining Corp	220	215	216
McKenzie	121	119	121
McWatters	71	—	—
Naybob	50	49½	50
O'Brien	310	305	305
Oro Plata	50	47	47
Okalta	135	134	135
Omega	68	66	67
Payore	12	—	—
Paymaster	62	60	61½
Preston	146	142	142
Pickel Crow	525	520	520
Perron	138	—	—
Pioneer	278-285		—
Powell	240	—	—
Pend Oreille	220	213	216
Premier	232	229	229
Read Auth	360	—	—
Pamour	460	455	455
Reno	38½	37	37
Sherritt	158	151	154
Siscoe	169	165	165
San-Antonio	137	135	135
Sudbury Bas	295	290	295
Sullivan	98	97	97
Sylvanite	325	—	—
Sladen	75	70	70
Stadacona	43	—	—
Toburn	220-225		—
Teck Hughes	495	—	—
Uchi	165	160	162
Ventures	550	530	530
Waite Amulet	745	715	725
Wright H	770	760	765
Lapa-C	36½	35	37

Grain Quotations

Leeming and Leeming

WINNIPEG.

	Oct.	Dec.	May
High	60⅞	60⅝	63¾
Low	60⅛	59⅝	63¼
Close	60⅛	59⅝	63¼

A Change Of Mind

PARIS, Oct. 12.—(AP)—Neither "Neville Chamberlain Street" nor "Thirtieth of September Avenue" will appear in Paris this year.

In the delirium accompanying the signing of the four-power "Peace of Munich," the Paris Municipal Council proposed both of the names for streets. To-day both proposals were withdrawn. Their abandonment characterized the change of French public opinion.

Denmark has ruled that workers engaged on public relief work should not be listed as unemployed.

1832 1938

Standards . . .

High standards of service to our clients and a genuine helpfulness to the community are fundamental principles of this century-old bank.

World-wide facilities in every department of banking

The BANK of NOVA SCOTIA

OVER A CENTURY OF BANKING SERVICE

3821B

PERSONAL AND SOCIAL

Miss Connie Downes is visiting with friends in Pontiac, Michigan.

◇ ◇ ◇

Mr. J. J. Hogan of Collingwood is spending a week at his home in Otonabee.

◇ ◇ ◇

Mr. and Mrs. T. B. Jones of 426 Park street have as their guest, Miss Irene Crawford of Owen Sound.

◇ ◇ ◇

Mr. Edward H. Jones spent the holiday week-end with friends in Toronto.

◇ ◇ ◇

Miss Ruth Stenton is spending two weeks with her parents in Commanda, Northern Ontario.

◇ ◇ ◇

Mr. William Gerrie of Toronto is a guest at the home of Mrs. H. G. Webber, Frederick Avenue.

◇ ◇ ◇

Mr. and Mrs. Albert Jones of Stewart street were recent guests of Mr. and Mrs. Kenneth Gilbank, Burketon, Ont.

◇ ◇ ◇

Mr. and Mrs. George B. Bickle of Bowmanville are guests of Mr. and Mrs. C. L. Upper, 602 Hopkins Avenue.

◇ ◇ ◇

Mr. and Mrs. S. O. Shields of Bolivar street are spending a few days in Detroit, Fort Wayne, and other points in the United States

◇ ◇ ◇

Miss Lillian Irwin was the guest of her parents Mr. and Mrs. L. C. Irwin of the Lindsay Highway during the long week-end

◇ ◇ ◇

Mrs Morrow, Mrs H Ballard, and Mrs S Longhurst were guests of Rev and Mrs J. M. Fleming of Minden on Monday.

◇ ◇ ◇

Mr Eric Denston has returned to Toronto after spending several days' vacation with his mother, Mrs. Walter Denston of Water street.

◇ ◇ ◇

Mr. and Mrs. Arthur Carveth and Mr. Cecil Carveth of Lakefield visited during the holiday with Miss Bernice Carveth of Toronto

◇ ◇ ◇

Miss Margaret and Miss Dorothy Doran have returned to Lindsay after several days in town, where they were the guests of Mr. and Mrs. Fred J. Overend.

◇ ◇ ◇

Mr. and Mrs. F. Jackson and Tom and Lynden Jackson have returned from their cottage at Loon Lake, where they spent the Thanksgiving holiday.

◇ ◇ ◇

Mr. and Mrs. A. E. Barrie, Mr. Roger Barrie, and Miss Mignon Mayneord visited during the week-end and holiday with friends in Lindsay and Reaboro.

◇ ◇ ◇

The Alumnae of St. Joseph's Hospital are holding a Tea at the home of Mrs. J. M. O'Brien, 409 Aylmer street, on Thursday, October 13. Tea will be served from four to six, and there will be a draw made for a down comforter.

◇ ◇ ◇

Miss Alice Innes A. R. C. A., Mrs. Harvey Harris and Miss Lillian Armstrong, all of Toronto, Miss Grace MacLeod of Cornwall, and Miss Gertrude Cox of Peterborough stayed at the Park Hotel, Burleigh Falls, while sketching in that district over the holiday week-end

◇ ◇ ◇

Mr and Mrs Thomas Bagnall, 458 Aylmer street, have announced the engagement of their daughter, Doris (Dolly) to Alvine Hargrove, son of Mrs. Hargrove and the late Edward Hargrove, Westcott street. The wedding is to take place the last of October.

◇ ◇ ◇

Mr. Joseph Halpin of 332 Parkhill is celebrating a birthday anniversary to-day, October 12.

◇ ◇ ◇

Mr. and Mrs. Allan Notman of St. Catharines spent the week-end and holiday at their summer home in Bobcaygeon.

◇ ◇ ◇

Mr. and Mrs James Dillon and Mr. and Mrs Cyril Dillon were in town during the holiday and were guests of Mr. and Mrs. E. G. Patterson.

◇ ◇ ◇

Mr. Stewart Crerar of this city spent the holiday week-end in Ottawa as the guest of his uncle and aunt, Hon T. A. Crerar and Mrs. Crerar.

◇ ◇ ◇

Mr. and Mrs. Charles Saunders returned Monday evening from Atwood, Western Ontario, where they have been guests of Mrs. Saunders' sister, Mrs. C. Laidlaw.

◇ ◇ ◇

Miss Gladys Watson of University College, Toronto, spent the Thanksgiving holidays with her parents, Mr. and Mrs. J. W. Watson of 569 Water street.

◇ ◇ ◇

Mr. and Mrs. R. J. Winn of Reaboro are entertaining at their home this afternoon and evening on the occasion of their twenty-fifth wedding anniversary.

◇ ◇ ◇

Mr. and Mrs. William Stewart of Toronto were guests of Mrs. Stewart's parents, Mr. and Mrs. Pryce Adamson, 15 Orpington Road, over the holiday week-end.

◇ ◇ ◇

Mr. and Mrs. William Townsley, Mr. Ralph Townsley, and Mrs. Edward Pestel were guests of Oshawa friends during Sunday and the holiday.

◇ ◇ ◇

Mr and Mrs. J. H. Hawkins and their two sons, Jackie and Trevor, and Miss M. Ruth of this city were guests of Mrs. Hawkins' parents, Mr. and Mrs. John T. Irwin of the Lindsay Highway.

◇ ◇ ◇

Mrs. John Thompson and Miss Helena Ormerod of Toronto were guests during the holiday week-end of Mrs. Thompson's son and daughter-in-law, Mr. and Mrs. C. S. Thompson of 50 McDonnel street.

◇ ◇ ◇

Mr. and Mrs. Alex Roseborough, Mr. and Mrs. Orville Roseborough and Miss Irma Roseborough spent the holiday week-end with Mr. and Mrs. Craig Edwards of Detroit, Michigan.

◇ ◇ ◇

Mr. Joseph Collins and Mr. Michael O'Brien of the Peterborough Diocese have returned from a three-day convention of Canadian Catholic Youth at Ottawa. Other representatives included: James Maloney, Lakefield; Michael Cavanagh, Enniskmore; Mr. Leo Begley, Lindsay; and Rev. J. C. Maloney, Peterborough.

◇ ◇ ◇

We Noticed

....Clusters of bows, green ones on a dress of green wool....and the dress was worn with a hat of green suede that had a pale pink bird's wing about to take flight from a high crown ...and a happy thought matched the gloves to the contrasting pink on the soaring chapeaux.

◇ ◇ ◇

....A classic, single-breasted suit of salt-and-pepper tweed with notched revers and flap pockets. A gold metal clip adorned the lapel, and with it was worn a brown felt hat with a telescope crown.

◇ ◇ ◇

....Bright gloves and shoes to match, in green, worn with a boxy coat of beige, and a suit the shade of red oak leaves. The high felt that had a crown that leaned forward....an ensemble that was perfect in line and color.

Fashions

A charming dress of your favorite shirtmaker styling, made of popular acetate rayon crepe novelty. You'll look smart and find it so useful for everyday wear. The clean-cut flattering neckline is accented by a contrasting collar of monotone crepe. It is in a bright shade picked out of the novelty crepe. It has the new built-up shoulders. The coat-like buttoned down the front closing makes you look youthful as well as slim. With the same pattern, make a different dress that buttons-down-the-front, only to the waistline. It gives a gored effect to the skirt. This one, will have a high neck with shirt collar. Monotone or plaid woollen is an ideal choice. The illustrated diagram gives you an idea of how quickly it is made.

Style No. 2632 is designed for sizes 14, 16, 18, 20 years, 32, 34, 36, 38, 40, 42, 44, 46 and 48-inches bust. Size 36 requires 3¾ yards of 39-inch material with ⅝ yard of 35-inch contrasting.

The Examiner,
Please order for me:

Pattern number.....

Size .....

My Name .....

Address .....

.....

I enclose 15c for postage

Various Kinds of Yarns For the Knitter
—At—
THE WOOL SHOP
444 George St. Phone 386M

WE'RE WAITING FOR YOU AT Y.W.C.A. GYM
All Classes Have Commenced.
Juniors and Seniors—Dancing Classes, Gym, Basketball and Badminton Welcome you.
JOIN NOW.

LYCEUM CLUB
WOMEN'S ART ASSOCIATION
1938-39 Studio Programmes

Oct. 14—Miss Cornelia Van Geuns—"The Lady from Holland"—"Jaunts Into the Land of Singing Flowers, Wooden Shoes and Windmills."
Hostesses—Mrs. F. Neal, Mrs. G. N. Gordon.
Oct. 28—Mrs. Stavert—The Guild of Arts and Crafts.
Nov. 11—Mr. Graham McInnes—"Art Critic."
Hostesses—Mrs. Saunders, Mrs. Wharry.
Nov. 25—Guild of Arts and Crafts, Exhibition.
Dec. 9—Christmas Musical. Short Drama.
Hostesses—Mrs. Wightman, Mrs. Yelland.
Jan. 13—Mrs. Kinton—"Iceland Seen Through the Eyes of an Artist."
Hostesses—Mrs. Kelly and Mrs. Foote.
Jan. 27—J. Campbell-McInnes, eminent Baritone—"A Musician Looks at Pictures."
Hostesses—Art Study Club.
Feb. 10—Miss Home — "The Period House."
Hostesses—Mrs. Connor, Mrs. Hiland.
Feb. 24—Miss Helen M. Kippax—"Garden Planning."
Hostesses—Mrs. Derry, Mrs. Borland.
Mar. 10—Mr. W. H. Howard—"Interior Decorating."
Hostesses—Mrs. Shaw, Mrs. Leeson.
Mar. 24—Dr. H. H. Bingham—Travelogue —"Alaska."
Hostesses—Mrs. Bartlett, Mrs. Ovens.
Apr. 14—Mr. Henri Hebert, R.C.A., S.S.C., of Montreal—"Monuments of the Province of Quebec and How They Are Made."
Hostesses—Mrs. H. Anderson, Miss Rinehardt.
Apr. 28—Dr. McMillan—"Barrie."
Literary Club.
May 12—Annual Dinner — Empress—Speaker, E. G. Sterndale Bennett—Producer and Director of Masquers.
May 26—Annual Business Meeting—Refreshments.
Exhibit by Ontario Society of Artists.

Young People's Union Enjoys Outdoor Meeting

Weiners, marshmallows and coffee were served around the campfire at the first meeting of Knox Young People's Union, which was held Tuesday evening in the form of an outdoor gathering at Greenhill. Miss I. Barrier, social convener, supervised the refreshments.

Rev. V. E. R. Zufelt led an interesting and different devotional period, and during a short business meeting conducted by Gladys Guard, vice-president, it was decided to change the night of meeting from Tuesday to Monday. Several offices now vacant are to be filled at next week's meeting. Among the vacancies is the presidency, due to the absence of Tom Allen, who left recently for England, where he is attending Oxford University.

A summary of his experiences at Oak Lake Leadership Training Camp this summer was given by Ormond Benson, and a sing-song around the campfire concluded a happy social evening.

◇ ◇ ◇

May's H. & S. Association Meets

Mrs. W. H. Wheeler, president of May's Home and School Association, presided at a meeting of the association held Tuesday afternoon.

During the business period which followed the opening devotional exercises, the Regional Conference which takes place October 21 in Belleville was discussed, and a good attendance of members is promised.

The resignation of the vice-president, who has resigned because of ill health, was accepted, and the vacancy filled by nomination and accepted by Mrs. Russel Allen. The meeting closed with the National Anthem, and tea was served by Mrs. Albert Lee, Social Convenor.

◇ ◇ ◇

Plan Hallowe'en Program And Debate

A social meeting of the Young People's Union of St. Andrew's Church was held Tuesday evening in the Sunday school rooms. An enjoyable period of games was held under the direction of James Harvey, Gordon Harle and Harry Vass, and refreshments were served at the close by the Misses Betty and Dorothy Harle, Corine McArthur and Jean Stewart.

Misses Mabel Crozier, Anna Wright, Evelyn McGee, Helen Weston, Betty Kent and Phyllis McLennan were welcomed as new members.

Rev. E. W. Young thanked all who had made the evening a success, and arrangements were made to visit the Lily Lake Christian Endeavor Society on Monday, October 31, for a Hallowe'en meeting. The program will be a debate that "Rural Life is Preferable to City." James Harvey and Miss Frances Clark were appointed speakers on the side of the city.

◇ ◇ ◇

Conditions In Japan Outlined By Speaker

Rev. C. C. Robinson, a missionary under the Anglican Church Board who is home on furlough from Japan, spoke to the members of the Elizabeth Bell Auxiliary at a meeting held Tuesday evening.

In giving a general outline of conditions in Japan, Rev. Robinson spoke of the confusion of thought which now exists, and which has been brought on by a mixture of the old traditions and the Western teachings now being brought in. A very clear picture of the Japan of today, with its happiness and its misery, was presented to his listeners by the speaker.

On Thursday, October 20, The Evening Bell Auxiliary is sponsoring the English talking film, "Barabbas," which is to be held in St. Andrew's Church.

◇ ◇ ◇

Entertains At Joint Birthday Party

Ellen and Leonard Post entertained delightfully at their home on Crescent street Tuesday evening. About one hundred guests attended the party, which was in celebration of the joint birthdays of the host and hostess.

After a pleasant evening of games and dancing, tea was served by Mrs. Edward Post, assisted by Miss Kay Monahan and Miss Irene Banam.

◇ ◇ ◇

Is Host At Birthday Party

A gay party was held at the home of Mr. and Mrs. Wm. Downer, Lake street, when their youngest son, Thelbert, entertained a number of his little friends on the occasion of his fourth birthday.

After a birthday supper at a table centred with a fine birthday cake that was topped with four lighted candles, the young guests enjoyed an evening of games.

Those who attended included Raymond Lester, Anne Collins, Marcella Fontaine, Doreen Heard, Bobbie Breadman, Bobbie Fontaine, Frankie Woods, Donald Downer, and Thelbert Downer.

◇ ◇ ◇

Hetherington—Keller

A quiet marriage ceremony was performed in Sacred Heart Church at seven o'clock Monday morning, October 10, when Miss Marian Keller, daughter of Mr. and Mrs. Wm. Keller of 164 Aylmer street, was united in marriage to Mr. John Hetherington, Perry street, son of Mr. and Mrs. Hetherington of Ireland. Rev. J. J. O'Brien officiated

The bride wore a navy ensemble with touches of white, navy accessories, and carried a bouquet of American Beauty roses. She was attended by Miss Jean Kirkcaldy. Mr. Jim Holland attended the groom.

After a wedding breakfast held at the home of the bride's grandparents, Mr. and Mrs. E. Keller, 196 River Road, Mr. and Mrs. Hetherington left for a wedding trip to Toronto. On their return they will live on Rubidge street.

DOROTHY DIX

Don't Spend So Much Time Maintaining Synthetic Youth—Age Is Bound To Come; So Prepare To Meet It Gracefully

IT IS a queer thing that we spend millions of dollars and tons of energy on studying how to keep young and beautiful, but we never spend a nickel or give a thought about trying to learn how to grow old beautifully. Yet the one can be done, while the other is an impossibility.

No effort of ours will stay the hand of Time. It reaches into the beauty shop and plucks us out by the hair of our heads. Before we know it chucks us into middle age. Then, before we can get our breath, it whirls us into old age. Then we realize suddenly that we are in a strange country for which we have not prepared ourselves, and to whose ways and customs we do not know how to adapt ourselves because we had never expected to visit it.

Perhaps the reason that most old age is so unlovely is because it is a condition forced on people against their wills. It is a misfortune that they never thought would happen to them, and so they are bitter and resentful and make things generally unpleasant for themselves and those who have to live with them.

Now considering that age lasts much longer than youth—or at any rate it seems to—it would appear the part of wisdom to put in our best endeavors where we would get the biggest and most lasting results; therefore just on a percentage basis there are more dividends in cultivating the arts and graces of age than there are in trying to manufacture a perpetual synthetic youth.

Also, it is easier. Perhaps it is because we expect so much of youth and so very little of age that every charm and grace of age is magnified a thousandfold. An old man or woman can do business, socially speaking, on a tenth of the capital that a boy and a girl can.

Take beauty, for instance. Or good dressing, or adaptability, or good nature. Any of the things that make people stand out from their crowd. A girl has to be a regular bathing beauty to get noticed as a good-looker, but if Grandma's face isn't as criss-crossed with wrinkles as a railroad map is with lines, and if she has kept her hair and her teeth fit well, she has a reputation as a beautiful old lady.

Grandson has to look like a ready-made clothing advertisement to get a reputation as a swell dresser, but if Grandpa keeps his trousers pressed and wears a collar that fits around the neck and a necktie that doesn't belong to the Rutherford B. Hayes era, he is regarded as a regular Beau Brummell. Any old couple who are not sour, testy, whiney and complaining are famed far and wide for their heavenly dispositions.

The reason most people so dread growing old, and why they cling so frantically to their youth, is because of the three curses of age—loneliness, lack of love, and the feeling that one is in the way and not wanted. But against all of these they could protect themselves if they would devote as much effort to massaging out the wrinkles in their characters as they do the crowfeet around their eyes; if they would try as hard to keep their minds supple as they do their knee joints.

Why are a man and woman lonely in their seventies and eighties? Why are they unloved? Simply and solely because they have not laid up any affection in the hearts of those with whom they came in contact. They have lived selfishly. They have never rejoiced with those who rejoice, nor wept with those who weep. They have never held out a helping hand to those in need, so naturally nobody cares for them or bothers with them. Why should they?

The first principle in preparing for age consists in storing up friendship for that rainy day that is bound to come when we will have lost the personal attractiveness of youth and cannot draw strangers to us. Then we must depend upon those that we have bound to us by a thousand ties of love, of helpfulness, of thoughtfulness, of sympathy and understanding, of favors done and received. No man or woman who has been a good friend and a good neighbor is ever lonely or lacks love in his or her old age.

Nothing is more pathetic than the spectacle of old people who are in everybody's way, who are unwelcome guests even in their own children's homes, but this also is their own fault. They are dictatorial. Fault-finding. Tyrannical. Domineering. Full of morbid complaints. They think that their way is the only way and their point of view the only one. They will not see that the world has changed, that there are new standards, new customs. They pick quarrels with their in-laws. They interfere with the management of the children. They keep the whole household upset. No wonder no one wants them.

But far otherwise is it with those who grow old graciously, who mellow with time and sweeten with age, and who learn from the experiences of life wisdom and tolerance. Such old people are a benediction on a household and they are more popular than any debutante.

It is because age is inevitable that it is so necessary for us to prepare ourselves for it. For it is happy, or miserable, as we make it.

DOROTHY DIX.

Copyright Ledger Syndicate.

W.M.S. Meeting Is Well Attended

A well attended meeting of the George Street W.M.S. was held Tuesday afternoon. Mrs. A. I. Brown, president, opened the meeting with the Call to Worship, and prayer of Thanksgiving followed. Mrs. A. Putenham was in charge of the devotional period as leader of Group C.

The hymn "Come, Ye Thankful People, Come" was sung, and Mrs. Sarah Armstrong read as the Bible lesson the 15th chapter of Luke, which was followed by prayer led by Mrs. Putenham. A vocal solo by Mrs. C. Renaud was accompanied by Mrs. W. P. Purdy.

The first chapter of the study book "The World In Canada" was taken by Miss E. Might and Mrs. R. Parnell read a devotional leaflet on the parable of the Prodigal Son.

Reference was made to the fact that this month marks the 50th anniversary of the W.M.S. work in Honan, and special prayer was offered for this work in China.

The treasurer's report showed a balance on hand of $62.74, and that $66.64 had been sent to the Presbyterial Treasurer.

The corresponding secretary, Mrs. Harvey, reported three letters written; Mrs. Hale, convenor of the Sick and Visiting Committee, reported 106 calls during the months of September and October; Mrs. H. Girven, reporting for the Community Friendship Committee, reported 18 calls made; Mrs. W. H. Morton for the literature Committee, reported 25 books read.

An announcement was made of the Sectional Rally to be held at Stewart Hall on October 19, to which all are invited. The meeting is to open at 1.30 p.m. Miss Lulu Rork, returned missionary, will be the guest speaker, and a chicken dinner will be served.

Mrs. J. Fairbrother, Mrs. F. Mather and Mrs. Harvey were appointed as a nominating committee to choose the new officers for the coming year. The meeting was closed with a hymn, and prayer by the president.

Sharpe—Chrysler

CAMPBELLFORD, Oct. 12.—The wedding took place quietly on Saturday at the United Church Parsonage here of Christeena Geraldine, daughter of Mr. and Mrs. George Chrysler, Havelock Road, to Arthur Carroll Sharpe, son of Mr. and Mrs. Arthur Sharpe of Hoard's. Rev. Harold B. Neal officiated. The bride who wore a pale blue taffeta dress with matching accessories, was unattended. Following a motor trip to Toronto and other points they will reside at Hoard's.

◇ ◇ ◇

Roddy—Buchanan

YOUNG'S POINT, Oct. 12.—St. Mary's Church, Young's Point, was the scene of a very pretty wedding on Saturday morning at eight o'clock, when Miss Mary Isabel Buchanan, only daughter of Mrs. Walter Young and the late John R. Buchanan, was united in the holy bonds of matrimony to Mr. Francis T. Roddy of Vernonville, by the Rev. C. J. Carroll of Norwood, cousin of the bride. Rev. J. J. Garvey, P.P. of Lakefield; Rev. P. J. Galvin, Grafton, and Rev. H. Wiley of Kingston were in the sanctuary.

The bride wore a graceful gown of wine-berry velvet with shirred jacket and sweetheart hat. Her shoulder length veil, shoes and glaves were of matching shade, and she carried an arm bouquet of talisman roses and lily of the valley.

Her only attendant, Mrs. E. J. Roddy, wore a teal-blue velvet gown with matching hat, veil and gloves, and carried a bouquet of token roses.

The groomsman was Mr. E. J. Roddy, of Colborne, only brother of the groom.

The ushers were Mr. Victor Young and Mr. Frank Carroll, and the wedding music was played by Mrs. Elmer Johnston.

Following the marriage a reception and a dainty wedding breakfast was held at Hooper's palm room, Peterborough, attended by twenty guests including Rev. J. V. McAuley, Campbellford, who was unable to be present at the ceremony at Young's Point.

Mr. and Mrs. Roddy left later on a motor trip to Northern Ontario. On their return they will reside in Vernonville.

Do You Know?

—That oilcloth and table linoleums will have an added lustre if washed with warm water and a mild soap, and then rubbed with equal parts of cold water and skimmed milk? Wipe dry with a soft cloth.

◇ ◇ ◇

—How to preserve your paint brushes? They should stand for an hour in turpentine or gasoline after using, then be wiped dry with a soft cloth, washed in warm soapsuds and wiped dry again. Always wrap them in paper afterward, and they will be as good as new when the time comes to use them again.

◇ ◇ ◇

—Plaster walls can be cleaned with a solution of curd or laundry soap in lukewarm water? Scrub the spots and stains until they disappear, then sponge with clean water.

"Y" Plans Handcraft School

The Y.W.C.A. has arranged with the Community Welfare Council of Ontario for a ten-day Handcraft School to be held at the Y.W.C.A. from October 19 to 29.

There will be classes during mornings and early afternoons for ladies, children's classes after school and Saturday, and evening classes for business girls.

A number of organizations are already forming groups, and those who would like to attend the classes are asked to register at the 'Y' at once so that sufficient accommodation may be arranged.

The list of subjects to be taught are as follows: Weaving: plain, tartan and pattern; scarfs, bags, cushion tops, chair seats and rugs. (It should be possible for the pupil taking this subject to finish at least one or two articles.)

Pewter: buttons, buckles, costume jewelry such as bracelets, and pins, and ash trays and bowls. Leather: Glove making, purses, key-cases, in tooling leather, leather jewelry and belts. Pottery. Ashtrays, small bowls and jugs.

Rug hooking: Design, color choice of materials, vegetable dyeing. Puppetry: Making and manipulating both hand and string puppets. Planning puppet shows for both adults and juniors. Soap carving, lino cuts and raffia work for both adults and juniors. Making of toys both soft and wooden.

IS YOUR BABY GETTING A TOOTH?

YOUR BABY must "get a tooth". But he need not get a fever with it.

If baby's mother is wise he won't.

Here is what one wise mother, Mrs. Archie Begbie, of Consecon, has to say: "We have not lost one night's rest through teething as I always use my old standby, Baby's Own Tablets. They are worth their weight in gold."

And Mrs. Alfred Hauser, of Guelph, Ont., says: "I have eight children, have used Baby's Own Tablets for 21 years, and find them very beneficial during teething."

Give these safe, little tablets at the first sign of teething fever. Sweet-tasting, easy to take, prompt in action, yet safe for the most delicate baby. Analyst's certificate in every package.

Effective in Constipation, Simple Fever, Diarrhoea, Upset Stomach, Colic, Simple Croup and Fretfulness. Get a box today. Sickness so often strikes in the night.

Your money back from your druggist if results don't satisfy you. 25 cents.

Splendid Cough Remedy Easily Mixed at Home

It's So Easy! Makes a Big Saving. No Cooking.

To get quick relief from a distressing cough, mix your own remedy at home. Once tried, you'll say it's your favorite cough medicine, and it's so simple and easy.

First, make a syrup by stirring 2 cups granulated sugar and one cup of water a few moments, until dissolved. A child could do it. No cooking needed.

Then get 2½ ounces of Pinex from any druggist. This is a compound containing Norway Pine in concentrated form, well known for its prompt action on throat membranes.

Put the Pinex into a 16 ounce bottle, and add your syrup. Thus you make 16 ounces of very efficient remedy, and you get four times as much cough medicine for your money. It tastes fine and never spoils.

And for quick, blessed relief, it is splendid. You can feel it penetrating the air passages in a way that means business. It loosens the phlegm, soothes the irritated membranes, and eases the soreness. Thus it makes breathing easy, and lets you get restful sleep.

Just try it, and if not pleased, your money will be refunded.

(Advt.)

The English Appetizer to use with MEATS, FOWL FISH, STEWS SANDWICHES SALADS, EGGS SOUPS
HP SAUCE

Knights of Columbus
Welfare Club
Drawing
OF
109 H. B. Large Heavy Wool Blankets
COLUMBUS HALL, SIMCOE ST.
TONIGHT (Columbus Day)
ENTERTAINMENT AND GAMES
Have Your Stubs in for Drawing
Free Admission Everyone Welcome
8 P.M. — Five Door Prizes

McDERMID AND JURY ELLIOTT'S DRUG STORE

First to present
A SENSATIONAL NEW WAY TO COLOR LIPS
PRINCESS PAT
liquid liptone

$1.10

Now comes a sweetly fragrant liquid utterly devoid of oil or grease, to deck your lips with the first truly smear-less, and the *only* truly *lasting* color they have ever had. It's simply marvelous. Apply before dinner and you'll discover at dawn that your lips have lost none of the rich redness and bewitching luster this heavenly liquid instantly gives them. One of the six dramatic shades in which Princess Pat Liquid LIPTONE is available to you is sure to be exactly yours. Do come in at once.

Toilet Goods Section

The Examiner

The Peterborough Examiner, published each evening by Peterborough Examiner, Limited. Office Hunter and Water Streets, Peterborough, Ont.

Subscription Rates: 15c per week in City of Peterborough delivered by carrier.; $6.00 per year by mail to outside points.

Members: Canadian Press; Audit Bureau of Circulation; Canadian Daily Newspaper Association; Empire Press Union; Ontario Provincial Dailies Association.

H. L. GARNER, Managing Director.
A. B. KENNEDY, Managing Editor.

TELEPHONE 1600.
Private Branch Exchange to All Departments.

WEDNESDAY, OCTOBER 12, 1938

The Lindbergh Story

That quite remarkable story about Col. Charles Lindbergh is probably as good as many others which have found their way out of Europe. It is difficult to compute with any degree of accuracy the number of people who have been blamed or censured for the settlement of the recent crisis, so if Lindbergh is to be dragged into the situation he suffers the slight handicap of having arrived after the head-table guests had departed.

Col. Lindbergh it is asserted has made several visits to Russia and while there he was granted unusual opportunity to inspect the Soviet air strength. They told him things which they would not have told the average visitor and one report says they went so far as to offer him a position as head of the air force.

Then Col. Lindbergh also visited in Germany and in France and within recent times made a landing in Czechoslovakia, and in all these places the door appears to have been wide open and the officers were even anxious to display air strength. The one thing which does not seem to hook up is that Col. Lindbergh, while a great aviator himself, is now more interested in other matters. For months he is reported to have been collaborating with Dr. Alexis Carroll in investigating the manufacture of an artificial heart. But for the purpose of the latest story from Europe the Colonel is an expert and an authority on all matters connected with aviation.

Then it was that the Colonel visited London and went from there to Cliveden, the country home of Lord Astor and Lady Nancy Astor, and while a guest there he told the Lady that the air strength of Russia was somewhat muddled or befuddled and everything in Germany was in ship-shape. Germany was stronger in the air than the Czechs, Britain, France and Russia combined. Thereupon the Lady got immediately in touch with Premier Chamberlain, and he in turn decided it was better to make peace with Germany and have the pound of flesh carved off Czechoslovakia.

The only thing wrong with the story is that Lady Astor says she never received such a report from Col. Lindbergh and she did not communicate with the Prime Minister. The report appears to have its premise on the assumption that the British Empire is governed from what goes on at Cliveden rather than what is decided upon at the official offices of the British parliament.

The other defect is that a suspicious world is not at all anxious to reveal its military secrets to outsiders. They might have shown Col. Lindbergh much, but they would not show him all. Nations are well schooled in the art of being quite hospitable without having revealed too much. The idea of one man going from one country to the other and being able to carry away with him complete knowledge is difficult to believe. Difficult to the point of being impossible. But as stories go in these strange days it is as good as a number of others which have been admitted to general circulation. It names Col. Charles Lindbergh as the man who actually was at the bottom of the peace move in Europe. And come to thing of it Russia has aviators who have performed far greater deeds in the air than the Colonel ever attempted.

Facing Both Ways

There are a few things which continue to run loose following the world crisis. There was so much available evidence to show that people wanted peace that there is little room to doubt. They rejoiced when they found there was to be no war and it was several days after before they started talking of anything else.

Since then the printed word of the world has been rather deluged with the saying that Britain and France have suffered a loss of prestige because they allowed "Hitler to get away with it." The sentiment is not always couched in those simple words; it is at times veiled in regret or draped in full-blown rhetoric, but the meaning is the same. Britain and France, and to a lesser extent, have lost prestige.

And why? Because they found another way to settle a question than by going to war. That's all there is to it, and the same people who a week or so ago were rejoicing over the decision are the ones who today are denouncing various men because they did not drive their countries into a world war. And for the most part they are not the ones who would be called upon to take up positions in the front line.

Room For Argument

A reader of the Examiner asks this question: "On Sunday a little period we have in a Sunday school class for discussion brought out an argument as to the meaning of the word Jew. There were several views given, one of which held the word referred to a certain religion. Can you tell me whether that is so or what is actually meant by the use of the word?"

It is conceivable that people could have a fairly long argument on that apperently simple question. The English word Jew comes through the old French *giu*, from the Greek Ioudaios, which became in Latin Judaeus, corresponding to the Hebrew Jehudi. The literal meaning is a man of Judah or Judea, in the Bible itself (Esther 2-5) Jew signified an adherent of Judaism. These two views, the one racial, and the other religious, have persisted into modern times, and more recently they have become even more complicated through the Zionist movement, adherents of which contend the word has a national implication. Thus it is possible to have three concepts of the one word Jew—race, nationality, religion.

We believe the best authorities agree that the word has its most significant meaning in the field of religion. Nationality, they agree, is a political term which should be restricted to citizenship of the state of which the particular Jew is a national. We believe it is more correct to say the word Jew refers to the religious beliefs to which these people adhere.

Living Alone

Two houses in a village side by side contained a man with a family while in the other lived a man of 77 whose wife died 25 years ago and who since then had elected to live by himself. Not only were these people neighbors but close friends. The man who lived alone had no telephone and the neighbor next door often enough delivered messages to him.

Yesterday morning he went to do that again, but found the doors all locked although it was high time the man of 77 who lived alone should be up and about. He opened a window and found his old friend dead in bed. A doctor who was called said he had probably been dead for 15 hours. He had not the strength to get out of bed because he had been suddenly stricken with a complaint which had bothered him before and he could not call for help on the phone because he had none.

Possibly there is no great moral in the story, but there is something which indicates that a person of 77 should not be living alone.

Adding To The Sorrow

Evidently the busy tongue and the poison tongue continue to wag. They have done it to such an extent that Dr. James Cotton has considered it advisable to issue a public statement regarding the late James Simpson, former mayor of Toronto, who was killed in an automobile collision.

The rumor was that Mr. Simpson had been confined to one of the mental institutions of the province. Dr. Cotton says the only illness was one which resulted from ptomaine poisoning and from which Mr. Simpson promptly recovered. Never at any time had he been in a mental institution, and never was there any indication that his mentality had been impaired. At the time of his death he was making plans to enter the civic election as candidate for the Board of Control.

Dr. Cotton suggests it is his hope that the persons circulating the rumor might be identified so they could be dealt with. And at best that is a vain hope. People who whisper things behind the hand do not come out in the open. They merely come into possession of something which they consider rather choice and pass it along. If one were to ask them why they did it they would be hard pressed to answer. One can well believe the relatives of Mr. Simpson would not find pleasure in having a public statement issued denying that this gentleman had not been of unsound mentality, but it was the best way to meet the situation. When there is death in a home there is sadness and the waggers of miserable tongues have not hesitated to add to it.

The Lakefield Road

The road between Peterborough and Lakefield has had a number of accidents, and we heard the statement that the reason was there were so many turns in it. Probably there is not a car driver in Peterborough who has not been over that road a number of times, and it is as well known to many people as the streets of the city. The Examiner asked a number of drivers if they thought the road was dangerous and the opinion seemed to be almost unanimous that it was not.

There was a travelling man in the city yesterday and he was making a call at Lakefield. On his return we asked his opinion because he drives all week and covers many thousands of miles during the season. His answer was that he considered it a good road and an interesting one. He said the only bad turn in it was one at the waterworks property and even that was well marked. He remarked that the curves in the road were banked to a greater extent than he had found on a number of older roads and he was sure the road had been well built and he could see nothing dangerous about it if one exercised a reasonable amount of care.

That opinion was virtually the same as that held by the other drivers who had expressed opinions, so the only reasonable conclusion is that the road does not deserve the rather bad name which some people want to give it because there have been accidents on it.

What Does Milk Cost?

It is taking a long time to find out what it costs to produce a quart of milk in Ontario. The Economics division of the Marketing Service of the Dominion Department of Agriculture has been working on the question for a year, and we learn it will add a second and probably a third year before completing its findings. One of the difficulties is in determining just what should be charged against the price of producing milk. There are various districts where even in the same year there may be a great spread in the amount of outdoor feed available. One section of the province may enjoy plenty of rain and good pasture, while another may have had dry weather where barn feeding is necessary to supplement pasturage.

Labor costs show a variation which is almost impossible to accept and the cost of feed and concentrates varied sharply, and tended to show that the farm with the larger number of cows was getting along at less per unit than the farm with a lesser herd population.

The average cost throughout the year of producing 100 pounds of milk is given here together with the average selling price:

	Cost	Selling
Toronto	$2.23	$1.90
Windsor-Chatham	2.18	1.77
London-Brantford	2.06	1.76
Hamilton-Niagara	2.28	1.91
Owen Sound, Peterborough	2.17	1.67
St. Lawrence towns	1.74	1.49
Ottawa	1.62	1.69
Sudbury-North Bay	2.09	1.95
Western Condensery	1.70	1.20
Eastern Condensery	1.42	1.18
Western Cheese	1.41	1.04
St. Lawrence Cheese	1.27	1.01
Ottawa Cheese	1.24	1.04
Cream shippers	1.46	1.03

The fact that those figures have been released shows there is need for a good deal more study. In the Peterborough district the result so far noted is that 100 pounds of milk costs $2.17 to produce and sells for $1.67, which is a loss of an even 50 cents on each 100 pounds of milk. (A quart of milk weighs 2 1-2 pounds).

A layman looking at those figures would come to the conclusion quickly enough that producers in the Peterborough district as well as in most others would have been forced out of the milk business long ago because each time they sell 100 pounds of milk they lose money. A man in any line of business who loses money all the time has to go out of business; at least that is what happens to him in any line of commercial activity. That is what makes these figures hard to understand. The cost of production so far arrived at has what we considered too great a spread between various sections of the same province, and that is probably the reason it is going to take another two years to arrive at something more closely related to a positive figure.

NOTE AND COMMENT

A correspondent asks the proper pronunciation of Sudeten. It is pronounced Su-day-ten.

✦

People have plenty of pleasure with a canoe, but sufficient worry when it is reported that the canoe was found but not the occupants.

✦

Turkeys which did not come to the Thanksgiving market because they were not ready should not mistake the signs of the times. They were not mentioned in the peace treaty arranged at Munich.

✦

The most recent count shows there are 75,000 Jews in Italy and all who have entered the country since 1919 must leave by March 12, 1939. It is one thing to be told to get out and another to be told where to go.

✦

An Emily township farmer was paid a bonus for having killed a dog which was worrying sheep. If it were possible to pay that bonus more frequently the bills for dead sheep would undoubtedly decrease.

WE ALL DO IT

(By A. R. K.)

¶ The wise men sat upon a bench and loafed around the village green, they talked of things that used to be and watched for sight that might be seen.

¶ Around the green the youth came on to play its game and run its race, it made indeed a merry scene and lent new vigor to the place.

¶ And then the men of yesteryear they talked of what they used to do, and of the strength that once was theirs and how their hurried footsteps flew.

¶ No youth today could run as fast as men of yesteryear had done, no one could turn a handspring now just like the handspring they had done.

¶ And none could play a game of ball and bat like what they used to smite, and thus they passed the moments by and boasted on toward the night.

¶ They lived again those bygone years when youth had measured strength to them, recalling of the days when they were strong and nimble sort of men.

¶ Of course they try not races now for they would tumble on the track, and I am certain ancient pains would start and rumble in the back.

¶ Nor do I blame these ancient men for talking just the way they did, ignoring of the fact that youth had from them skipped away and hid.

¶ We all do that just now and then, it's human nature just run true, we like to talk and boast a spell about the things we used to do.

Czechs Sure Of French Support

THE BIG FOUR must now follow the path they have chosen, with Hitler in the lead and predominant and Mussolini a close second says F. T. Birchall, noted European correspondent. The Chamberlain agreement with Hitler means nothing less than that the four will hereafter sit around a table whenever an emergency arises and decide among themselves what their own and other countries shall do. The only difference is that Chamberlain and Daladier must account thereafter to their own people for their actions. Hitler and Mussolini have no such handicap.

It is a topsy-turvy world before that, and now it has become more so. To believe wholeheartedly the new adjustment can result in the universal peace and happiness for which the world is craving is to expect that good can result from evil; that upon the rape of Czechoslovakia and the broken pledges that permitted it there can be built an era of peace and prosperity for all. All of which the good and pious would emphatically deny.

These reflections perhaps are natural from one who has spent a strenuous week observing at close quarters the peaceful amputation by military force of valuable sections of a decent and law-abiding little country which paid its debts, treated its neighbors honorably and asked nothing more than to be left alone to work out its future. Czechoslovakia contained minorities which did not get that share of its government and all of the public offices which would naturally accompany thought they should have. There undoubtedly were reasons of national safety and national unity which prevented the bestowal of these 'rights'—or privileges, according to one's way of thinking—in a proportion considered fair.

✧ ✧ ✧

THE CZECHS were willing to bestow them if the minorities became truly Czechish — if they would speak Czech and think nationally as the Czechish majority thought they should.

The Sudeten Germans clung instead to their Teutonic tradition and were unwilling. The Poles and Hungarians in less vociferous but equally stubborn fashion clung to theirs with perhaps slightly less excuse. For the attitude of the Sudetens was the outcome of a quarrel which had lasted at least a thousand years, with the Sudeten Germans heretofore the top dog.

The new Czechish upper dog thought he was safe in maintaining what he considered were his own hardly won rights and pursuing the course he did pursue, for he had powerful friends who encouraged him to do so. There was one especially powerful friend who lent him a billion francs and expert engineers to build strong defensive works in the territory of the Sudeten minority. Two lesser friends made mutually defensive treaties with him.

Then a powerful kinsman of the Teutonic under dog espoused his cause, taught him new methods of fighting back. Propaganda and surreptitious organizations did the rest. As the under dog's kinsman became more powerful, friends of the Czechish uper dog became more cautious. They still promised to adhere to their pledges of coming to his aid if the crucial hour struck, but it was noticeable they took no steps to prepare for the coming test.

✧ ✧ ✧

WHEN the hour did strike they called for advice to the strongest of all the European family, itself unpledged. This neighbor counseled surrender in the interests of general peace. So we have peace, with the former allies of Czechoslovakia supervising the surrender. But is that exactly conducive to future peace, except at the price of constant future capitulation?

That there has not been a complete or final settlement of all questions between Germany and the other Western powers is obvious. The understanding reached between Hitler and Chamberlain admits it by implication. There is still, for instance, the matter of colonies to be determined, and in the immediate future the question of Danzig will undoubtedly demand solution.

Danzig presents no formidable problem, because German pressure already have forecast its future. It will be reunited to the Reich by some arrangement with the Poles, without objection either from the League of Nations which is supposed to decide its destiny, or from the rest of Europe.

But colonial restoration is quite another matter, since it is generally understood that Germany intends to demand not only her old colonies but other territory, on the general principle that there should be a fresh distribution all around. What will happen when Hitler puts forward his next new demands, therefore, is still questionable, although the Fuehrer jestingly assured Mr. Chamberlain that there would be no question of mobilization on account of them.

"FLASH!"

(Westbrook Pegler in New York World Telegram)

I FIND AMONG newspapermen and particularly press association men a sense of resentment against the misuse of the word "Flash!" by radio commentators, advertising copy writers and the journalistic ignorant who have never covered a story or filed a wire. A flash is just what the word itself suggests. It seldom contains more than half a dozen words and is used to announce some happening of vast importance. It is followed by a terse statement of the news, called a bulletin.

Flash is the highest rating in news value. Bulletins come next. Then come stories in the natural order of their importance as news or entertainment. On a news wire a story must always give way for a bulletin. Any point along the system may break in on any story or bulletin at any time to send a flash, such as "Flash! Chicago Earthquake."

There is no such thing as an "Add-Flash!" and any bureau manager along a press association system who had the gall to break in with a flash as cheap as some of the announcements which nowadays are handled as flashes on radio programs would be set back on his heels.

A LONG LOOK

"I shouldn't break it off by telegram like this, miss. I lost my boy this way, hasty-like, and I've been looking for another one ever since."
—Humorist.

• Budget Plan Is the Solution

A CORRESPONDENT signing himself "Content" writes to the Montreal Star:

Sir,—In reading last night's Star, I came across a letter from one who signs himself "Returned Soldier" making a squawk about his condition. I am in about the same position as himself; same number in my family, about the same age, only I have no pension in my case. I have a night watchman's job and also clean two flats, run the elevator till 9:30 and care for the furnace, for which I receive the magnificent sum of $66.00 per month; and I hold this job although I am 58 years of age and suffer from stomach ulcers and from my war experience. "Returned Soldier" must be improvident to a large extent. His own words prove it. ("We live one week, and live on bread and lard the rest of the month.") I would ask "Returned Soldier" if he ever heard of a budget? Now I will show him how I arrange mine, admitting that we have given up many things we used to get. My wife furnishes three clean substantial meals a day on the following budget laid out on a weekly basis:

Food	$6.50
Milk	.88
Rent	4.00
Light	1.05
Fuel	2.00
Clothing budget at store..	1.00
	$16.41

Now I had lots of time on my hands, so I did not sit on my tail bewailing my fate but got out and dug up six or eight private houses, where I do odd jobs which bring in on the average $3.00 per week, which allows for monthly insurance and telephone, with a dollar or two left over. One point I want to stress is this: no beer or liquor ever enters my house (it can't be done on my money). As far as home conditions are concerned, I am not ashamed to show it to any one at any time, so they can see what can be done with care, as 90 per cent of the hard luck stories and complaints you see in the papers are the fault of the individual in question and the arrangement of his income. You cannot have beer, cigarettes and moving pictures, as well as play the Chinese lottery, as I see the unemployed doing in my neighborhood, when you are pinching pennies. My advice to R. S. is that instead of running to the papers for sympathy he should put his house in order and on his knees thank the Almighty God for his luck. Then he would see things in a different light.

"CONTENT."

• Where the English Originated

Q—Could you tell me where the people of England originally came from?—C. R. S.

A.—John Richard Green, in his great book, "A Short History of the English People," says: "For the fatherland of the English race we must look far away from England itself. In the fifth century after the birth of Christ, the one country which we know to have borne the name of Angein or the Engleland lay in the district which we now call Sleswick, a district in the heart of the peninsula which parts the Baltic from the northern seas. Its pleasant pastures, its black-timbered homesteads, its prim little townships looking down on inlets of purple water, were then but a wild waste of heather and sand, girt along the coast with sunless woodland, broken here and there by meadows which crept down to the marshes and the sea. The dwellers in this district, however, seem to have been merely an outlying fragment of what was called the Engle or English folk, the bulk of whom lay probably along the middle Elbe and on the Weser. To the north of the English in their Sleswick home lay another kindred tribe, the Jutes, whose name is still preserved in their district of Jutland. To the south of them a number of German tribes had drawn together in their homeland between the Elbe and the Ems, and in a wide tract across the Ems to the Rhine, into the people of the Saxons, Engle, Saxon and Jute all belonged to the same Low German branch of the Teutonic family; and at the moment when history discovers them they were being drawn together by the tie of a common blood, common speech, common social and political institutions. Each of them was detined to share in the conquest of the land in which we live; and it is from the union of all of them when its conquest was complete that the English people has sprung."

WAS HE RIGHT?

(Detroit Free Press)

IN A BOOK NOW being issued, Henry L. Stoddard, formerly editor and owner of the New York Mail, tells the story of an authenticated conversation in 1905, between President Theodore Roosevelt and Dr. Alexander Lambert, in which Mr. Roosevelt said he thought it would be a mistake to intervene to bring about peace between Japan and Russia, though both nations wanted to quit fighting; but that he intended doing so because he believed it was in line with his immediate duty as President of the United States to act.

The President's idea was that it would be better for the future peace of the world, and especially for America, if both belligerents bled themselves white, and so were forced into years of peace.

This story is not altogether new, but the revival comes at a moment when it is of great interest, and when there is great temptation to speculate on what the world situation might be today, if the armies of the Czar and the Mikado had been left to fight their nations into a state of exhaustion.

What would have been the effect on the fortunes of the World War? What would have been the effect on the situation in Europe today?

LET US SUPPOSE.

(Montreal Star)

LET US SUPPOSE that the worst things which the critics of Chamberlain say about his achievement are measurably true. Let us suppose that he has only postponed war. (No thinking man ever imagined that he could at any time do anything more.) Wasn't it worth while? Now that the Czecnoslovak guestion is settled, what other question is likely to arise in the early future? This was the only dangerous "mine" with a timefuse in sight. Hitler can now, if he does not suffer from diseased nerves, sit down and consolidate his gains. No other German minority clamors for his help, and there are none others that he dare attempt to annex, lest he drive too many neighboring nations into the camp of his potential enemies.

BIRTHSTONES.

For laundresses, the soapstone; for architects, the cornertsone;

For cooks, the puddingstone; for politicians, the Blarneystone;

For borrowers, the touchstone; for policemen, the pavingstone;

For stockbrokers, the curbstone; for shoemakers, the cobblestone;

For burglars, the keystone; for tourists, the yellowstone;

For beauties, the peachstone; for editors, the grindstone.

For motorists, the milestone, and still another might be added:

For careless gents, the tombstone.

TOO EFFICIENT.

(Wiarton Canadian Echo)

WHO EVER HEARD of anybody losing a job because he was too good at it? Well, that's what happened a school teacher near Ailsa Craig. The school marm had but three pupils; all in the entrance class. She drilled them so diligently that they all passed the departmental examinations and, since there are no other children of school age in the community, she finds herself minus a job.

GIRLS' RISKS.

(Niagara Falls Review)

STRANGE that girls continue to accept lifts from strange men when they can read of the too common result of such pick-ups. Across the line, the other day, a girl was hurled from a speeding car, and near Toronto a girl was seriously injured when she was ejected. High among dangerous practices is that of permitting oneself to be taken for a ride by strange men.

Hard To Believe How Time Flies

OCTOBER 12

1908 Mrs. John McWilliams, pioneer resident of Ashburnham is dead.

The new bridge at Buckhorn, built by D. Conroy and sons is opened to the public.

E. S. Clarry has been appointed paymaster of the 3rd Prince of Wales Dragoons with the honorary rank of captain.

Montreal and Toronto papers call Ben Simpson, former Peterborough rugbyist the best half back in Canada.

Rainbow tows a scowload of hogs from Buckhorn for W. A. Stabler and Sons.

1918 Pte. Fred Meeks of Peterborough is reported wounded for the second time.

Local doctors believe the Spanish influenza epidemic is well in hand but buyers remain away from local market for fear of infection.

Lieut. R. Norman Joliffe, formerly of the Examiner staff is going overseas as director of entertainment for the Canadian forces.

Union evangelistic campaign has been called off and Sunday School services are cancelled because of the prevailing epidemic.

Tag day effort on behalf of the Children's Aid Society realizes $1034.15.

1928 R. E. Doherty, consulting engineer of the General Electric Company addresses the local members of the Engineering Institute.

Mrs. B. F. McNeely is re-elected president of the Peterborough Liberal Ladies' Association.

Eggs were selling at from 50 to 60 cents a dozen on the local market today.

The six United Churches in Peterborough are organizing to stage a week of rallies.

A Bible Message For Today . . . .

AND, BEHOLD, there was a man in Jerusalem, whose name was Simeon; and the same man was just and devout, waiting for the consolation of Israel: and the Holy Ghost was upon him. And it was revealed unto him by the Holy Ghost, that he should not see death, before he had seen the Lord's Christ. And he came by the Spirit into the temple: and when the parents brought in the child Jesus, to do for him after the custom of the law, then took he him up in his arms, and blessed God, and said, Lord, now lettest thou thy servant depart in peace, according to thy word: for mine eyes have seen thy salvation, which thou hast prepared before the face of all people; a light to lighten the Gentiles, and the glory of thy people Israel.—Luke ii, 25-32.

SHOULD REACH OUT.

(North Bay Nugget)

IN THE CURRENT and past seasons North Bay and district has been impressed by the fact that while the preponderance of automobile tourists to Ontario originate in the United States, a goodly number are from many other parts of the world. License plates of Hawaii, Mexico, Cuba, Panama, Philippine Islands, Alaska, Porto Rico, British West Indies, Newfoundland and Colombia have been observed on district highways, mainly carrying persons to see the Dionne quintuplets.

Doesn't this indicate that Canada, particularly Ontario, should give more attention to luring tourists from far-distance countries, publicizing the natural advantages of the country for the betterment of health and for a restful vacation under most enjoyable conditions.

A Bit of Nonsense

A. G. O. P. CLERK

Mrs. Roosevelt finds it difficult to avoid being recognized, but there are exceptions. She told the following story at a White House function:

Recently in a New York store she gave her name and address to a clerk: "Mrs. Franklin D. Roosevelt, White House, Washington, D.C."

The clerk looked up into her face with the question: "Any room address?"

CARE, PAINS, TROUBLE

The law allows any executor and trustee compensation for his care, pains and trouble expended in and about the estate. Whether the executor is a private person or a Trust company makes no difference; remuneration as allowed by the Courts is measured by the work and responsibility undertaken. ¶ In return for this, you can, by appointing the Toronto General Trusts, obtain a thoroughly experienced handling of your affairs. You can be certain that the most will be made of your estate and all possible economies effected. You will also obtain what is of great importance to your beneficiaries, permanence and accessibility at all times. ¶ Established in 1882, this Trust company has had fifty-six years experience as executor and trustee. We invite your inquiries.

THE
TORONTO GENERAL TRUSTS
CORPORATION

ONTARIO OFFICES: TORONTO, OTTAWA, WINDSOR

Assets under administration $237,000,000

AFRAID TO MARRY

By HELEN WELSHIMER

READ THIS FIRST:

Judy Rogers, New York heiress, is looking for a job because her father has been wiped out in a financial crash. When her father goes west with her step-mother, her own mother being abroad and remarried, Judy moves to a small hotel. Heart-broken because Craig Denby, the man she loved, married another girl, she finds solace in the company of Ronald Birrell, brilliant young attorney from Tennessee, who recently joined the firm of her father's lawyers. Afraid of marriage, Judy realizes that is why she lost Craig. When she learns from her best friend, Marjorie, that Craig and Mary, his bride of a few weeks, have separated, Judy calls on Mary and phones Craig in an effort to bring them back together. A second call on Mary is necessary to bring about a reconciliation. Judy cannot find work and one evening she returns to the hotel to find herself locked out because her rent is overdue. On the day she lands a job at Danceland as a hostess, Ronald tells her of an opening as social secretary to the wealthy and ambitious Abbey Boland, engaged to marry a count. Judy declines it. When a reporter spots Judy at Danceland, she decides to take the position at Abbey Boland's home. There was much publicity and mystery over the fact she had exchanged dresses with another hostess who had admired the gown she was wearing. Judy embarks upon her secretorial job at the Boland estate.

NOW GO ON WITH THE STORY:

CHAPTER 19

JUDY SAID "come in," when the knock sounded on her door. She expected a white-aproned maid to ask if she might help her unpack. Instead Abbey Boland herself stepped into the room.

Abbey was beautiful. Judy granted her that instantly. Her hair was honey-gold. Her eyes were dark purple under long, curly, black lashes. She was taller than average, and quite slender. Her dress was a twilight lavender, and slippers of darker hue were on her feet. Her slim silver bracelets were set with amthysts.

The dream lasted until she spoke. Her voice was too high, too rapid, as though it hurried to overtake a phrase which always ran ahead.

"You're Miss Rogers, of course," Abbey stated instead of asking, "Are you comfortable?"

"Oh, yes, very. It's a delightful room. It like the view of the Sound and the open wood fire is too tempting to make me stir."

Abbey dropped down in a chair, and when she did she looked very young, almost scared.

"There's a lot of work to be done. We are having almost a continuous house party until after the wedding, so there are sleighing parties when the snow comes, skating and skiing. Oh, yes, the swimming pool is an indoor affair, with cabanas and sun lamps on the terrace. We loaf there a great deal. We have tea about five before the fire in the library, or down in the game room . . . You'll learn your way around. I'll go over lists and plans with you tomorrow. Is ten o'clock too early?"

"Ten o'clock is fine. I'd like to get organized."

"We are having a dinner tomorrow night, and I want favors for the guests. I've a whole box of possible things you can sort. If you knew the people you could decide better."

"Maybe I do know them," Judy said gently.

"Oh, of course. I almost forgot that you are THE Judy Rogers. Maybe you'll want to come to dinner instead of eating alone."

Judy's head came up swiftly, as though it had worn a crown and would wear one some day soon again. "No, thank you. I'm here to do a job, that's all."

She wondered if she fancied the relief on Abbey Boland's thin face. She detected a snobbish trait in the wealthy girl, one which refused to admit that a paid worker in the household had social position. Something intangible passed between the two girls. Judy felt it. It might have been a challenge. Maybe it was a warning. She didn't know.

"If you need anything just ring for Myra. She's the maid in this section of the house," Abbey said, and excused herself.

From below Judy heard laughter, light voices, music. She hung her dresses, unpacked her books, took a bath and brushed her hair. She climbed into the wide bed but could not sleep. Presently she got up, put on a skirt and warm sweater, and a brown tam on her curly hair, and slipped down the back stairway. She let herself out and walked in the cold blue air, throwing her head to the stars, looking far, far across the Sound. In the house she felt like a prisoner. Under the dark canopy of the silver-bright stars she was free. This beauty she knew.

She came back in an hour tired, sleepy, at peace. The side door was locked. She rang a bell but no one answered. There were lots of doors, she decided. One of them would be open. She crossed to the south side of the house, but there was no response at the two doors there. She found another one, and rang in vain. Apparently the servants were busy elsewhere, or callers were using the wide front door.

She had avoided that entrance purposely, fearing she might run into the dinner party. Well, there was no help. She would avert her face if she met anyone and slip unobtrusively up the stairs.

She knew she had made a mistake the moment she entered. The dinner party, about to go to the nearby club for further festivities, was assembled in the wide hall.

Someone gave the signal.

"Judy!"

"Judy Rogrs, where have you been?"

"Hi, Judy, welcome back! The town's been dead without you."

They surrounded her. They pulled her this way and that. They let her know how they welcomed her.

The young people whom she did not know gazed at her with eager interest. She sensed that she had stolen the limelight. It was funny. She, Judy Rogers, working for a living, was standing in the middle of this dressed-up group, wearing an old brown sweater and tam, and wondering how Abbey was taking it.

Abbey had made no sound. She stood aloof, lips narrowed, eyebrows drawn, watching.

A young man pulled her forward. "Say, Abbey, what do you mean keeping Judy shut up! Don't let her pull that "I-wan-to-be-alone" stuff on you. She's the friendliest girl in the east. Remember the time at the Sigma Nu dance, Judy . . . ?"

The inner circle closed around Judy. The young people who belonged to society as it appeared in the blue book and the social register lined up with Judy. The others, not in it themselves, and closer friends of Abbey's made her cohort.

Into the midst of the gaiety, a tall, dark young man came. His eyes were lazy, amused, a trifle cynical. He had a small black mustache, a disarming smile, dark hair, a stubborn chin.

"What is it?" he asked.

"Judy!" Two of the young men told him. "In person! Judy Rogers!" They turned to Judy. "It's Count Phillippe."

The count bowed deeply.

"And who, may I ask, is Judy? Probably I should know but I must confess—" He shook his head dubiously.

"I'm secretary to Miss Boland," Judy told him, watching his surprise.

"She's a daughter of Malcolm Rogers of the Street," somebody added.

"Oh, yes, yes. of course." His eyes narrowed and his expression said that he remembered the story.

"Your mother is abroad, is she not? I met her last year, and she mentioned a daughter."

"Phillippe, we're late." Abbey's icy tones ended the conversation. The merrymakers went through the great door into the waiting cars. Judy went up the steps alone.

She wished that she had stayed out of doors half an hour longer. This meeting could have been avoided. She knew instinctively that Abbey resented it. She knew, also, that Abbey was going to desperate measures to enhance her social prestige in the eyes of the count. She must have pulled some pretty fine strings to get two or three of those people to come to her dinner.

It seemed rather absurd and foolish, this fine-point technique of the social game. Once it had been important. No, she told herself, it hadn't. She had yielded to it because it was part of her life. Gratefully she realized that she preferred, really preferred, to be on the outside accomplishing something.

She slipped into cream satin pajamas, threw the windows wide, and climbed into bed. She was half asleep when the telephone at her bed rang. She picked it up. She had noted a minute switchboard in the lower hall which the butler operated. Who could be wanting her?

"Judy?" The cheerful confident tones belonged to Ronald Birrell. "How are you doing?"

"Oh, fine! I'm unpacked, and I've got a view of the Sound, and an open wood fire. Why didn't you come to the party tonight?"

"I wasn't invited," he answered ruefully.

"Neither was I." She couldn't resist that.

"But I am included in the weekend festivities. I'm coming out tomorrow night."

She was glad, Judy realized.

(To Be Continued)

COLLECTS JEWELS

HALIFAX—(CP). — Wanderer, musician and adventurer, Prosper J. Ralston was a visitor in Halifax. Known as "the man with the harp," his two hobbies are collecting opals and finishing his jewel-encrusted "Dream Harp."

Home Service

Learn How to Write Charming Letters

Avoid Stiff Outworn Phrases

What's Alice to do? Put her letter into the mailbox or go home and write it over? Who hasn't experienced that moment of hesitation! Have you said the gracious thing which will further that friendship? Have you written the right application to get the interview?

You're right, Alice, to think twice before mailing that dull thoughtless letter to your hostess: "Dear Anne, Well I got home safe and sound. I been quite busy since I got back. I enjoyed myself a great deal at your house."

Why not write instead: "Here I am perched up in my crow's-nest, and remembering the smell of autumn leaves and steak broiling over the campfire. I don't know when a week-end was so much fun! It was sweet of you to have me."

Learn how to write gracefully! Our 32-page booklet shows you how to write the kind of letters people like to get. Job-seeking letters that are effective. Contains sample letters of congratulation, sympathy, invitations. Tells what kind of paper to use.

Send 15c in coins or stamps for your copy of GOOD LETTER-WRITING MADE EASY to Examiner, Home Service, Peterborough. Be sure to write plainly your NAME, ADDRESS, and the NAME of booklet.

Monster Band Tatto For Lindsay Arena

A big crowd is expected to leave to-morrow night for Lindsay. Our own Regimental Band, the Prince of Wales Rangers is taking part in a monster band tattoo and brass band variety show to be held at the Lindsay Arena. Besides the Peterboro Band there will be Whitby, Cannington and two Lindsay bands, making five bands in all for the tattoo. There will be several added attractions of outstanding merit, Betty and Jean, tap dancers extraordinary in several numbers, also Tom Brown, late of the famous Brown Brothers sextette playing several solo numbers on the oldest saxaphone in the world and which is one of Mr. Brown's treasured possessions and an instrument of priceless value.

The Lindsay girl guides will be in uniform and will assist in the ushering of the show. Some of the highlights of the program will be the rendering of the overture "Western World" by the four bands, comprising 150 musicians all playing at the same time. This number will be directed by Lieut. Peryer of Prince of Wales Rangers of the Peterboro Regimental Band. "Cecile," another popular number, will be directed by Bandmaster Clark of Whitby, all bands taking part. "Poet and Peasant" will be led by Tom Brown, Lindsay bandmaster. Bandmaster McFadden will lead in their own march "Tenth Regiment Band." Brigade Bandmaster Win Philip will then lead all bands in a popular overture and march. After the completion of the massed bands the tatto will take place. This is the outstanding feature of the program. The Lindsay Boys' Band will enliven proceedings by rendering several selections of their own. A big street parade will start at 8 p.m. from the Lindsay Armouries led by the Lindsay Boys' Band, through the town to the Arena. A huge crowd is expected from all the surrounding districts, as this is the first time in many years that an attraction of this size has been staged in Lindsay.

RICE IN VARIETY

LONDON—(CP).—Rice was the only food on the menu October 10 when a dinner was given here in aid of a fund for foundation of an international peace hospital in China. Dr. Quo Tai-Chi, Chinese Ambassador, presided.

Mother And Daughter Banquet Held By St. John's Society

The mother and daughter banquet held Tuesday night in St. John's Parish Hall, was an annual event of equal interest to the Women's Auxiliary members and the Teen-Age branch of St. John's Anglican church, when the girls were hostesses to their mothers.

The large dining room was gay with autumn flowers and foliage and the tables decorated with yellow and bronze streamers. Gracing the head table was the silver cup won by the girls in the City League basketball games last spring.

Mrs. Frances Abbott, of Kingston, Dominion secretary of the Junior and Little Helpers' branch of the Women's Auxiliary of the Anglican church, was guest speaker and seated with her were the guests of the evening, including Canon W. P. Robertson and Mrs. Robertson, Rev. R. T. F. Brain, Mrs. H. A. Morrow, Miss Jane Turner, Mrs. A. Turner, and Mrs. J. Cridland, who presided in the absence of Mrs. G. S. Cameron, president of the W. A.

The banquet opened with grace by Canon Robertson, after which communnty singing, led by Rev. Mr. Brain, assisted by Mrs. E. M. Foster at the piano, was enjoyed.

In her opening words Mrs. Cridland paid high tribute to the splendid leadership of Mrs. Fred Craig, who is in charge of this fine 'Teen-Age' group.

First on the toast list was that to the King and Queen, proposed by Rev. Mr. Brain, in response to which all sang the National Anthem.

Toast to Mothers.

In voicing their appreciation and love to the mothers, Thelma Howell spoke especially of the work done by Mrs. A. Turner, their organizer, who formed the branch sixteen years ago.

To this toast from the girls, Mrs. D. J. Eldred responded on behalf of the mothers, in gracious words.

Mrs. Harold Howell toasted the daughters and assured them that mothers desired to be pals and friends to their girls as well as 'mothers.'

In reply Jean McElwain thanked the mothers for their presence and good wishes.

Speaking from a wealth of knowledge and experience in various lines of missionary endeavour, Mrs. Abbott, who was a past president of the local W.A., brought a message of real inspiration to both mothers and daughters at this gathering. She traced the development of the missionary movement, beginning with the Little Helpers, whom she termed the foundation stone. The whole W.A. is founded upon prayer and giving. We cannot pray for miscan we give without praying.

Continuing, Mrs. Abbott told of the inception of the Little Helpers' movement which really began with one small boy. When he learned that every W.A. member prayed every day as the clock struck twelve he wanted to be a little helper and pray too.

Before his death a few years later, this little boy offered a prayer, "God bless all missionaries all over the world and all little helpers."

Prayer of 26,000 Helpers.

This has become the prayer today of 26,000 Little Helpers of the Anglican church. Speaking of the work of the Juniors, she said their motto was, "Pray, give, work, tell others and interest others.""

The 'Teen-Age' branch comes next in order and the speaker urged them to continue in their spiritual duties "It is an adventure to be a Christian." If you are a real follower of Christ you have to make a stand for certain things. Don't be lukewarm. The greatest thing we can do is to give ourselves, not necessarily money. Let us be honest with ourselves in everything we do. Have your high ideals and stick to them, and be a real follower of Christ."

The sincere thanks of the girls to the speaker for her splendid and interesting talk and to all who contributed to the success of the evening were voiced by Theresa Laws, bringing to a conclusion a most inspiring meeting.

For this fifth annual banquet Mrs. George Groombridge and Mrs. Fred Craig were in charge of the arrangements, with an efficient staff of assistants in the following ladies: Mesdames D. J. Eldred, J. E. Gynane, R. Ford, H. Lemmings, A. Stanger and D. Bickell.

Baptist Y.P.U. Holds Rally At Whitby

WHITBY, Ont., Oct. 12—(CP).—"There are forces seeking even here in Canada to quench liberty," charged Rev. George Quiggan, Owen Sound, addressing the annual fall rally of the Whitby-Lindsay Association of the Baptist Young People's Union in session here yesterday.

"In Quebec the padlock law says that if you have not the consent of the government you cannot have freedom of speech or newspaper," he maintained.

"If a tithe of what is spent on armaments by our country and other countries was spent on the gospel, the present world situation would not hold," contended Rev. Quiggan.

The Stars Say . . .

By GENEVIEVE KEMBLE

For Thursday, October 13.

MUCH PROGRESS and satisfaction are read from this day's sidereal operations, with much activity and keen interest in both old and new projects. There may be very lucrative new contracts or agreements, in which initiative, acumen or shrewdness will gain objectives, especially with "big business" associates.

Those whose birthday it is may find themselves in a year of whirling activity. Old as well as new matters are under high impetus and should bring to bear much talent, sagacity and shrewdness in handling perplexing situations leading toward desired objectives.

A child born on this day may be highly intellectual, alert, keen and of impressive personality, which will attract the co-operation of elders and those in high standing.

Goodnight Story

By MAX TRELL

"Remember Tad Tadpole down by the pond? Knarf was saying to Hanid. "We haven't been down to see him in the longest time."

"Not since early this summer," Hanid answered. "And we promised to visit him, too."

"Let's go down to the pond now. It won't take us long. He'll be glad to see us."

"And we'll be glad to see him. He was a fine-looking fellow, all right," Hanid said as they started down the garden path. They squeezed through the crack in the garden wall—that wasnt any trouble for them, for Knarf and Hanid were shadow-children and shadow-children can squeeze through anything—and crossed the meadow and went around the little hill. And there, on the other side, was the pond.

"Tad Tadpole!" they called.

It looked very pretty. The top of it was covered with big water-lily leaves, among which were some white and blue blossoms. Near the bank there were patches of duckweed.

Can't Find Him.

But though they pushed the water-lily leaves and the duckweed patches aside and peered down into the water, they couldn't see any sign of their friend, Tad Tadpole.

They even put their faces close to the top of the water and called down. "Tad Tadpole!" they called. "Where are you?"

But Tad Tadpole didn't answer.

Finally a brown pond snail, so old that moss was growing on his back, came climbing up a stalk out of the water. He put out his horns (his eyes were at the end of them!) and gazed at the two shadow-children closely for a moment or two. Then he said:

"Looking for somebody?"

"We're looking for a tadpole named Tad Tadpole. Have you seen him anywhere in the pond?" Knarf asked.

"Tad Tadpole? Never saw him in my life. Never even heard of him. What's he look like?"

"Look like? Why—he looks like a tadpole."

"He has two eyes, a mouth, and a long tail," Hanid put in. "He's a very handsome fellow," she added.

"No tadpoles live in this pond any more," the snail said, pulling in his horns and sliding slowly down the stalk into the water again. "They all left about a month ago."

"Left? Where did they go?"

But all the snail said was: "Ask that frog sitting on the lily leaf over at the other end of the pond."

Then he disappeared in the water.

The two shadows looked at each other.

"Which end does he mean?" Hanid asked her brother. "It's a round pond. There aren't any ends."

"We'd better walk all around until we find him," Knarf replied. "But I don't think he'll know where they went. Frogs don't know anything, much."

(Continued to-morrow.)

(Copyright, 1938, K.F.S., Inc.)

WAKE UP YOUR LIVER BILE—

And You'll Jump Out of Bed in the Morning Rarin' to go

The liver should pour out two pounds of liquid bile into your bowels daily. If this bile is not flowing freely, your food doesn't digest. It just decays in the bowels. Gas bloats up your stomach. You get constipated. Harmful poisons go into the body, and you feel sour, sunk and the world looks punk.

A mere bowel movement doesn't always get at the cause. You need something that works on the liver as well. It takes those good, old Carter's Little Liver Pills to get these two pounds of bile flowing freely and make you feel "up and up". Harmless and gentle, they make the bile flow freely. They do the work of calomel but have no calomel or mercury in them. Ask for Carter's Little Liver Pills by name! Stubbornly refuse anything else. 25c.

(Advt.)

"I FIND HAWES' FLOOR GLOSS SO EASY AND CONVENIENT. I SPREAD A LITTLE ON MY LINOLEUMS AND PAINTED FLOORS, AND THEY DRY AND GLEAM IN 20 MINUTES. IT IS SELF-POLISHING YOU KNOW!"

HAWES' FLOOR GLOSS

WIPE IT ON—SEE IT SHINE

BATTING AVERAGE 1000%

CUSTOMER SATISFACTION

. . . and our service is all you need to bat 1000% in Thrift. See us to-day about our values in builders' hardware, tools, housewares and color problems.

Princess Aluminum

Eleven (11) different articles to choose from. Only 79c

STOVE PIPES

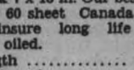

Black 7 x 18 in. Our best grade is of 60 sheet Canada plate. To insure long life blued and oiled.
Length 20c
Lighter, at 15c

LAWN RAKES
Bamboo
Fan Shape
19c

Replace That Leaky HOT WATER BOILER

No. 30—Welded and rivetted, galvanized range boiler.
Standard Special 9.85
Extra Heavy 12.95

Good Value
CHOWN'S SPECIAL PAINT

Quarts	Gallons
69c	2.35

TURPENTINE
Pure
Quart bottle 23c

FIBREGUM

Highest quality plastic asbestos cement for repairing roofs and gutters, pointing, flashings, etc. Apply with trowel.

1 lb. 20c — 5 lbs. 75c

OPEN SEASON

for Partridge, October 10th to 15th inclusive. Also November 5th to 10th inclusive. Let Chown's serve your needs for Duck, Deer, Partridge or other game hunting.

Canuck Standard box of 25

10	12	16	20	4.10 ga.
1.40	1.15	1.05	1.05	95c

Complete stock of Dominion, export, Meteor, Canuck Long Range, Maxum and Imperial.

We Are Headquarters for
EAVESTROUGH

BEST QUALITY

Eavestrough, 10 ft.	69c
Down Pipe, 10 ft.	79c
Elbows, each	29c
Ridge Roll or Valley Iron, 10 ft.	69c

Resident Hunting
or Gun Licenses issued at Chown Hardware

For Only 3.75

You can make better tasting coffee the modern way.

SILEX

Kitchen Unit 3.75
Electric Table Models ... 6.45

CAULKING COMPOUND

Grey and black in qts, ½ gals. and gallons.
Black Gallon 98c
Grey Gallon 1.49

Going Fast
COCO DOOR MATS

12 x 20. Special	39c
13 x 21. Special	45c
14 x 24. Special	49c
16 x 27. Special	69c
18 x 30. Special	89c

HUBERT
CHOWN HARDWARE
417 GEORGE ST. - OLD EXAMINER BLDG.
WE DELIVER PHONE 729

Whatever Soup you make or buy

ALWAYS ADD a little
BOVRIL
It will greatly improve the richness, the flavor and goodness and make them as nearly perfect as they can be.

38-17

It's just like summer at home, daddy!

There's dependable *warmth insurance* in Hamco Coke. Easily adaptable to weather changes—plenty of reserve heat for the coldest snap. Dustless, smokeless, minimum ash. Today's best fuel bargain—call your local dealer.

Ask your dealer about the new
HAMCO Automatic DRAFT CONTROL
and
HAMCO HOT WATER HEATER
... Two great money saving conveniences.

HAMCO
Gives more heat Costs less money
Dustless COKE
HAMILTON BY-PRODUCT COKE OVENS, LIMITED
HAMILTON, CANADA

Sold by All Leading Fuel Dealers

HAMCO—NOW THE LOWEST PRICE IN YEARS

BUEHLER BROTHERS. THURSDAY

SHOP AT BUEHLER'S FOR QUALITY, SERVICE, PRICES

SHOULDER LAMB CHOPS - - 20c

BLADE ROAST Blade out 15c
SHORT RIB ROAST lb. 17c
Loin Veal Chop - 25c
HAMBURG, BEEF CUTTINGS 12½c

Fresh Daily SAUSAGE MEAT 2 lbs. 25c
MINCEMEAT 2 lbs. 25c

TENDER and JUICY SIRLOIN, WAFFLE Steak 21c
Round Steak 21c

Shoulder VEAL CHOP - - 15c

PHONE 3680 FREE DELIVERY 387 GEORGE ST.

Benes Will Run For Glasgow University Post

LONDON, Oct. 12—(AP).—It was announced ofifcially to-day that Edard Benes, former President of Czechoslovakia, had agreed to become the Scottish Nationalist candidate for Rector of Glasgow University in the election to be held on October 22.

Dr. Benes resigned last Wednesday as Chief of the state he helped establish 20 years ago, explaining his continuance in office, in the face of the declared enmity of Germany, would "constitute an obstacle" to revival of the dismembered republic.

He retired to his summer home at Sezimovo Usti, south of Prague,and withdrew from the affairs of state.

Other candidates for the Glasgow University post are Sir Archibald Sinclair, Leader of the Liberal Opposition in the House of Commons; Sir Henry Lunn, Vice-President of the League of Nations Union, and Laurence Housman, author and pacifist.

The last Rector of Glasgow University—a purely ceremonial post—was Very Rev. H. R. L. Sheppard, Canon of St. Paul's Cathedral, who died October 31, 1937.

Scottish Nationalists made the announcement of Dr. Benes' candidacy at a crowded students' meeting. Supporters of the former President immediately put up posters reading, "Vote for Benes, the Man Who Saved the World."

Dr. Benes' agreement to be a candidate was obtained through the Czechoslovak Legation in London.

Because the post is purely honorary, Dr. Benes, if elected, would not necessarily have to live in Great Britain.

First Tenors Are Needed For Choir

The Peterborough Male Chorus continued rehearsals last night (Tuesday) at the Y.M.C.A., marking the opening of a new season which directors confidently hope will be one of the best in the organization's entire history.

The type of music in its new repertoire is a challenge and a delight to the ambitious singer and the chorus is attracting many a trained chorister to its ranks. The new library contains music by Sibelius, Svolvsky, Deems Taylor, Mark Andrews, and many other famous composers and arrangers.

The membership committee is now anxious to secure four or five first tenors and about the same number of second tenors. The bass and baritone sections are almost completed. Men interested in securing the best of choral training at practically no cost to them should apply at once to the director, Charles Renaud, 731 George street, or to any member of the chorus.

Prompt attendance and consistent attendance is required and the keenly interested man will be repaid in expert training and high class musical education.

A large number of the chorus attended the magnificent concert in Massey Hall last Friday night, given by the undisputed world leaders in male choruses, the Don Cossacks, led by Serge Jaroff. The peak of musicianship reached by this renowned organization of Russian ex-officers was an inspiration to the members who were fortunate enough to be able to go with the party arranged by the Peterborough musical director, Charles Renaud, who has not missed a Toronto appearance of the Don Cossack chorus in seven years.

RELIEF IN 20 MINUTES FROM—ASTHMA

Get relief almost at once from the choking, wheezing, gasping and fighting for breath of asthma. Take Templeton's RAZ-MAH Capsules. Persistent treatment brings asthma under control. Relief from $1 worth — or money back. 50c and $1 at druggists: 605

MORE ABOUT—

Chamberlain Fishes

(Continued from Page 1)

met parliamnt on Nov. 1, with a full program of reforms.

Already there have been several noteworthy developments from the lessons learned when Britain went on a modified war footing at the height of the European tension:—

1. Air defence plans will be accelerated by increasing factory productive capacity to a point where the potential output in 1940 may exceed 25,000 planes a year.

2. The balloon barrage, originally restricted to London, will be extended to Birmingham, Bristol, Manchester, Liverpool, Hull, Newcastle, Plymouth, Southampton, Glasgow and Cardiff.

3. The war office and the A.R.P. division of the home office are considering plans to divide recruits between the active defence forces like anti-aircraft batteries and passive defence organizations such as first aid crews. There may be changes in age limits designed to place the younger and stronger men in the active services.

More Guns

4. In all probability the government will seek to accelerate the production of the new 3.7 inch anti-aircraft gun which has an effective range of 30,000 feet, and the Bren machine-gun for land-fighting forces, capable of firing 200 rounds a minute in short bursts.

5. Every effort will be made to bring the regular and territorial armies up to full strength, to equip them thoroughly, and to accelerate training.

Many of these points and a great many more will be going through Mr. Chamberlain's mind as he enjoys his holiday in Scotland.

His main problem is to evolve a plan not based on compulsion which will apportion the available manpower to the various fighting and non-combatant forces in time of war.

He may select some form of a national register, a census of the adult population by which men of certain ages and qualifications would be alocated to various wartime duties. He might go further and have conscription in everything but the compulsory features.

Whatever he does will be designed to bring order out of the modified chaos that existed during the crisis and supply an answer to the national cry, "Tell us what to do," which was heard on every side.

Mrs. Roosevelt, 54 Toasted In U.S.

WASHINGTON, Oct. 12—(AP).—Mrs. Franklin D. Roosevelt found it impossible to-day to escape any celebration of her 54th birthday anniversary.

Two parties were arranged in her honor, despite her theory that "the more you forget your birthday as you grow older, the younger you stay."

The Nattional Women's Press Club invited her to a luncheon, and provided ifts of an orchid and a birthday cake with 21 candels. President Roosevelt, only other member of the family at the White House, personally directed preparations for the traditional household celebration to-night.

Mrs. Roosevelt, buoyant and cheerful, told her press conference yesterday that she expected her next year to be as busy, but no busier, than the last.

From many quarters, the last year brought her honors and adulation A Puerto Rico newspaper urged her nomination for president in 1940. New York University honored her for "distinguished public service." She was given 6,000 roses at a "moter-in-law" fete at Amarillo, Tex.

But Mrs. Roosevelt went blithely about her activities. She commented once she did not think the country was ready for a woman president. She served hot dogs to Swedish Royalty at a picnic. She took Mrs. Doris Duke Cromwell, "the world's richest girl," to visit homesteads and square-danced with the homesteaders.

DON'T THROW IT AWAY!

Broken a plate? Or a vase? Then mend it with "DUCO Household Cement"—just the thing for repairing crockery, glassware, china, toys, furniture, leather goods, etc. Don't experiment with unknown brands. Genuine "DUCO Household Cement" is easy to use, waterproof, transparent; dries quickly; makes strong joints. Big tube 25¢. Get it at hardware, stationery and drug stores.

CANADIAN INDUSTRIES LIMITED C-I-L

AVOID EVERY COLD YOU CAN

..TRY THIS QUICK EASY WAY

At the first warning sniffle or sneeze—just put a few drops of Vicks Va-tro-nol up each nostril immediately. It helps to *prevent* many colds from developing.

And What's More—even when your head feels all stopped up from a neglected cold—Va-tro-nol quickly clears away clogging mucus, reduces swollen membranes, helps to keep sinuses from being blocked by the cold—lets you *breathe* again!

Goes Right to Work—Va-tro-nol is *specialized* medication for nose and upper throat, where most colds start. You *feel* this tingling, stimulating medication go right to work to help ward off a cold *before* it develops. Va-tro-nol is convenient, easy to use, at home or at work ... the world's most widely used medication of its kind. Keep it handy—use it *early*—it will help you *escape* much of the misery of colds.

VICKS VA-TRO-NOL

For 21 Years Vicks Advertising has been passed upon by a Board of Physicians.

Tricks Of the "Gyp" Retailer Revealed

A survey of the New York department of markets recently revealed the startling fact that Mr. and Mrs. John Q. Citizen are gypped out of $60,000,000 a year by unscrupulous retailers. In the process of the survey, department investigators uncovered many ingenious methods of "getting away with it." Two of these methods are shown here. At LEFT, Max Mencher, secretary, department of public markets, demonstrates how a string from scale plate to a concealed foot pedal makes you pay for a little pressure of the retailer's foot. At RIGHT, lead stuffing in a turkey. You pay for bird and lead. After both are weighed, the lead is removed as the retailer cleans the bird for the oven.

Leader Bosses Women Musicians Like Men, Gets Along Fine

DETROIT, Oct. 12—(CP). — Phil Spitalny, who for five years has bossed 30 temperamental women musicians, told to-day the secret of his amazing success in the difficult roe of maestro of an all-girl band. "I just treat them the way I would a man," Spitalny said.

"Be honest with them, considerate but firm, it is the only way. Half the trouble a man gets into with women is because he treats them differently than he would a man. You know women are not different from men, but most men do not know that."

Florence Rosheger, Windsor, Ont., born girl, the only Canadian with the hour of charm orchestra, confirmed Spitalny's reputation as a successful conductor.

"He is very impersonal and maintains perfect discipline among the girls," Miss Rosheger declared, "he doesn't allow petty differences to come between us."

Miss Rosheger, termed by Spitalny, "a truly fine violinist," joined the unque organization when it was started five years ago in Chicago. She lived in Windsor until she was 12 then moved with her mother to Chicago. Her mother, Mrs. Mabel Rosheger, had her daughter as one of her violin pupils from the time she was three.

Drunken Pedestrian In Safety Spotlight

CHICAGO, Oct. 12—(AP).—The intoxicated pedestrian was given the spotlight today at the United States Safety Council's silver jubilee convention.

He yas put in the same class of public enemies as the drinking driver—a traffic menace on the streets and highways.

Those who promote highway safety on an organized scale said today they would attempt to keep the reeling pedestrian off the highway, just as they have been trying to keep the drunken driver away from the steering wheel.

The council's committee on tests of intoxicants recommended that educational and enforcement methods be directed at drinking pedesetrians.

In its second annual report, the committee said pedestrian deaths amount to 68 per cent of the total traffic death toll in cities, and that many of the fatalities may be attributed to drinking.

Yangsin Line Holds After 77-Day Battle

SHANGHAI, Oct. 12—(AP). — Artilery thunder echoed through the Yanktse Valley to-day as Chinese and Japaiese engaged in a bitter duel for hills around Yangsin, keypoint of south-eastern Hupeh province plains protecting Hankow.

The Japanese reported their forces were closing in on the war-time capital of Hankow from other directions while the offensive was intensified against Yangsin, which foreign military sources called the most important point in the present fighting. Occupation of Yangsin would permit the Japanese to sever the railroad south of Hankow, thus cutting of vital communication lines to Canton.

The invaders have spent 77 days since capturing Kiukiang, Yangtse river base 125 miles south-east of Hankow, in attempts to pierce strong Yangsin defence lines.

Foreign military attaches estimated the Chinese have had 1,150,000 casualties and the Japanese 350,000 in more than 15 months of warfare.

OBITUARY

JAMES ALBERT WARNER

(Examiner Correspondence.)

HASTINGS, Oct. 12—James Albert Warner died on Sunday at midnight at the home of his daughter, Mrs. William McMillan.

The late Mr. Warner was born in Chatham 71 years ago last December, and came with his parents, the late Mr. and Mrs. William Warner to Asphodel when six years of age. He resided in Asphodel where he was engaged in farming previous to his retirement seven years ago. Since then he has lived with his daughter in Hastings.

Deceased was well known in this district and possessed many admirable qualities. Despite the affliction of being blind almost since his retirement he had a very sunny disposition and was devoted to his family and grandchildren. Four weeks ago he underwent a serious operation in Nicholls Hospital, Peterborough, and since his removal home everything possible was done for his sufferings.

His wife predeceased him nine years ago. He leaves to mourn his loss a family of six daughters, Mrs. James Dickson (Leona) of Keene; Mrs. Thomas Tyler (Gertrude) of Toronto; Mrs. John Robinson (Ella) of Keene; Mrs. Frances Beavis of Hastings; Mrs. James Weir (Bertha) of Stone, Sask.; Miss Mae Warner of Peterborough and Mrs. William McMillan (Ada) of Hastings. His two sons, James was killed in the Great War and John passed away in Western Canada. He also leaves his brother Fred of Hastings and sister Georgie (Mrs. John Corbett) of Ogdensburg, N.Y.

The funeral was held on Tuesday from his late residence at 2 p.m. with service at the Westwood United Church at 2.30 p.m. The service was conducted by the Rev. F. W. Newell, assisted by the Rev. D. K. Perrie of Hastings.

Vienna's Archbishop Guarded After Attack

VIENNA, Oct. 12—(AP).—Police took precautions to-day against a recurrence of anti-Catholic demonstrations by closing to traffic the square in front of the palace of Theodor Cardinal Innitzer, Archbishop of Vienna.

Although authorities expressed annoyance over the Cardinal's sermon last Friday in which he complained that the church had been months, they also were perturbed robbed of many things in recent over what they termed "youthful elements" venting ire against the Archbishop Saturday night.

Joseph Buerckel, Commissioner for Austria, was said to have ordered a thorough investigation. He was said to have warned those responsible that confinement in concentration camps would be the punishment for them.

Belfast, Northern Ireland, recently celebrated the 50th anniversary of the granting of the city's charter.

A Potato "Foot"

KITCHENER, Ont., Oct. 12—(CP)—Add to Nature's Fall freaks. Albert Steffler, West Montrose, displayed a four-toed "foot" grown in a potato. The potato developed into almost the exact shape of a human foot, with one toe missing.

Territorial Army Rebuilding Hailed

LONDON, October 12. — (CP-Havas).—"t is as timely as it is welcome," the Daily Telegraph (Conservative) said today of the Territorial army rebuilding announced by War Secretary Leslie Hore-Belisha.

"The country will see in it an earnest hope for the fulfilment of that program of rearmament of which the Prime Minister gave promise last week" added the paper. "It is convincing evidence the government recognize not only the need but the urgency of bringing the national defences up to the strength which these anxious times demand."

The diplomatic correspondent of the Manchester Guardian (Liberal) interpreted Chancellor Hitler's speech at Saarbruecken as indicating the Fuehrer feels Great Britain "is not nearly compliant enough and will have to get further scoldings."

"Hitler's speech is interpreted here in London as signifying that whatever changes there may be in the British cabinet he does not consider it desirable that Winston Churchill, Anthony Eden and Alfred Duff-Cooper hold office in the future," the correspondent wrote.

"In the German press, the Munich agreement is the beginning of a new era in which the influence of Berlin and Rome will be decisive. Great Britain is told by Hitler to mind her own business because he considers it his business to interfere in British affairs.

"It is of some interest that Hitler makes no unfriendly references to France. It would seem that he bases considerable hopes on former Premier Flandin and Foreign Minister Bonnet and their supporters. Nor does he appear to see any sort of effective opposition to their policy in France. He is, therefore, treating France much more gently than he is treating Great Britain, who, in his opinion, is not nearly compliant enough and will have to get further scoldings, if not words, until she improves her ways."

C.N.R. Loses Fight On Crossing Order

PORT HOPE, Ont., Oct. 12—(CP)—The Board of Transportation Commission for Canada, has refused an application of the Canadian National Railways for an order suspending an order of February, 1936, requiring the crossing at Walton street here be protected by a watchman between 8.30 a.m. and 4.30 p.m., daily except Sunday, it was announced here yesterday.

The ruling of the board was received in form of a communication to P. F. Baillargeon of the Port Huron board of trade. Action of the transport body was taken following a report of the chief engineer here and submissions by town of Port Hope, the board of trade, two service clubs and the C.N.R.

Two More Scarlet Fever Victims Close Second Tweed School

(Examiner Correspondence.)

TWEED, Oct. 12.—The Separate School at Tweed as well as Consolidated School has been ordered closed until further notice by Dr. M. G. Dales, M.O.H., due to a case of scarlet fever in the village. During this time children are forbidden to attend church, Sunday school or theatre.

At Lodgeroom, where the death of a 10-year-old boy took place from scarlet fever, two more cases have developed, the mother and sister of the victim being being ill of the disease.

Valera's Drive To End Partition Rapidly Gains Momentum

By Sean O'Cathain
(Canadian Press Correspondent.)

DUBLIN, October 12—(CP Cable)—The campaign to end the Irish partition problem is rapidly gaining momentum Following up his recent talks with Prime Minister Chamberlain in London, Eamon De Valera, Premier of Eire, is understood to be attempting to bring about a conference with United Kingdom and Northern Ireland cabinet ministers to canvass the possibilities of a peaceful settlement

Meanwhile, Nationalist organizations in Fermanagh and Derry City have laid plans in anticipation of a plebiscite Sessions for revision of the current voters' register will be held shortly and thousands of applications and objections already have been lodged

In Northern Ireland Unionist (Government) circles it is feared the necessity of having a united Ireland for purposes of defence may weaken the attitude of the United Kingdom Government towards Mr. De Valera's claims.

This feeling has been intensified by reports that during the discussions leading up to the Anglo-Eire agreement of last April, Mr. De Valera advanced a scheme for the defence of Ireland as a single unit and declined to agree that anything of a satisfactory nature could be done by the 26 counties alone.

Six Arguing Points.

Mr. De Valera's case against partition falls under the following six heads:

1. The territory of the Irish nation has been partitioned against the will of the vast majority of the Irish people.

2. Ulster also has been partitioned, six counties being cut off from other three because the Belfast government could not secure a safe majority in Ulster as a whole.

3. In a block of four of the six counties cut off, there is a majority opposed to partition. (This embraces the Armagh, Derry, Tyrone, and Fermanagh area in which a plebiscite has been demanded).

4. Only in Belfast and the immediate area is a majority shown against unity.

5. Partition was effected with the cry "Ulster must not be coerced," but one third of the population of the six counties is living under coercion.

6. While partition remains, relations between Eire and the United Kingdom will continue to be strained.

The attitude of the United Kingdom government is known to be that partition is a matter best settled between Belfast and Dublin and that it would be difficult to alter the status of Northern Ireland without the consent of the Belfast government.

Mr. De Valera is believed to have made counter proposals that the United Kingdom's reserved powers over Northern Ireland should be transferred to the government in Dublin and that the Belfast government be allowed to continue with adequate safeguards for Roman Catholics in the matter of public employment.

Northern Ireland Unionists point out that by such a scheme the British exchequer would be relieved of financial responsibility for the north, which is estimated at £3,000,000 ($15,000,000) annually, apart from the expenses of military garrisons.

Independent View.

Commenting on the partition issue, the Irish Independent, which supports the opposition party of former President William Cosgrave, today says:

"The English parliament forced upon their country an unnatural boundary for which neither race, religion, nor trade could offer a scintilla of excuse. As long as that outrage on an ancient race is maintained, so long will Irishmen demand that the wrong be righted. Ireland is entitled at least to the same measures of justice as the German, Hungarians, and Poles. British statesmen cannot have one standard of international morality for Central Europe and another for Ireland."

The Fermanagh Herald (Nationalist) declares the fullest use must be made of the "present opportunity to bring about the unity of the whole Irish nation."

"The Irish constitution provides liberty and just treatment for everyone and it is under that constitution that we wish to have the right to live," the Fermanagh Herald adds. "We know that the Irish race, both at home and abroad, stands solidly behind the Irish government and nation in that demand".

Cultural education by radio is growing rapidly in Europe.

U.S. Bars Author

NEW YORK, Oct. 12 (AP)—John Strachey, British Leftist, author and lecturer, today was ordered excluded from the United States.

The order, issued by a special board of inquiry of the United States immigration authorities at Ellis Island, classed the lecturer and author as "a non-immigrant not in possession of a properly visaed passport."

Strachey arrived Monday in the liner Normandie and promptly was taken into custody by immigration officials.

Washington Uneasy On How To Greet King

WASHINGTON, Oct. 12—(CP).—Although there has not been so much as an official murmur that King George VI and Queen Elizabeth will cross the border into the United States during their visit to Canada next summer, Washington social arbiters are debating whether the wife of the United States President should curtsy to Their Majesties if they call at the White House.

Asked by reporters what she would do if Their Majesties came, Mrs. Roosevelt smilingly replied: "I shall be told by the State Department exactly what to do and do exactly as I am told."

But Mrs. James Helm, White House special secretary, answered in the negative when asked if Mrs. Roosevelt should curtsy.

The consensus in social circles was that the customary American forms of social greeting would be the thing, rather than the curtsy.

Make Quick Test For Itchy Pimples

For 30 years Peterson's Ointment has brought relief to itching pimples, rashes, Eczema—quickly—when due to external causes. One trial tells the story. When this soothing medication is applied, itching stops in a jiffy, smarting disappears, your skin begins to feel better, look better. Peterson's Ointment is wonderful, too, for itching of feet, cracks between toes. 50c all druggists, and you must be delighted or money back. FREE SAMPLE, Peterson Ointment Co., Dept. GT-112, Fort Erie, North, Ont.—Advt.

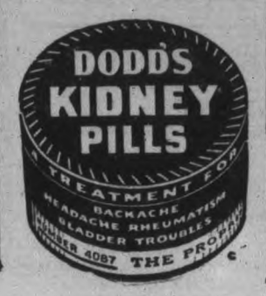

Does YOUR System Make Excess Acid?

Acid Indigestion, Colds, Headaches, Bilious Attacks, Constipation OFTEN START THIS WAY

Some people are what are known as acid-makers. They can't help it—*and often they don't know it.* The results of an excess of acid may *seem* just like ordinary stomach trouble — but they can't be put right by ordinary stomach remedies! Excess acid may be the reason why *you* wake up flat, sour, bleary-eyed, bilious — *and* the reason why fierce purgatives only leave you in the grip of a weakening habit and the same old symptoms.

But there's one thing that acid can't face. That's the neutralizing power of Vange Salts, the alkaline remedy with the *natural* mineral spa action. A teaspoonful in warm water surges through your system just like the medicinal spring water far away in England where Vange Salts come from. Excess acid is neutralized quickly, painlessly. Your blood is purified of poisons. Your sore stomach walls are soothed. And that mass of hard, poisonous waste matter lying in your intestines is softened gently, *naturally*, and passed out of your body. *Then* do you feel good! It's marvellous! But the most marvellous thing is that Vange Salts are only 60 cents a tin! At your druggist now—but if you're wise, on *your* bathroom shelf tonight!

(Advt.)

• Dentists recommend the regular use of **Wrigley's Gum**, the finest that you can buy. Exercises gums and teeth, removes food particles that lodge in the crevices after eating thereby helping prevent decay. The delicious flavors assure sweet breath . . . adds to your personality. And it's just the thing for the kiddies too!

Enjoy it daily—millions do!

C564

Why is 'blue coal' THE WORLD'S FINEST ANTHRACITE?

It gives greater satisfaction at less cost . . . and one hundred thousand homes have proved it!

Over a hundred thousand Canadian Homes demand 'blue coal' and no other. That is your assurance of 'blue coal' quality . . . of the greatest heating value and satisfaction money can buy. Change to 'blue coal' and enjoy a standard of comfort, economy and clean, satisfactory heating that has made 'blue coal' known everywhere as "the world's finest Anthracite". Order NOW!

J. E. A. FITZGERALD ESTATE Phones 110-111
H. B. TAYLOR & SON Phone 209
W. SCOTT CO., LTD. Phone 264W

'blue coal'
THE MODERN FUEL FOR SOLID COMFORT

TUNE IN on "The Shadow"—every Sat. 7 to 7.30 p.m. over station CBL

The Peterborough Examiner

PETERBOROUGH, ONTARIO, CANADA, WEDNESDAY, OCTOBER 12, 1938

Recruiting Increases

LONDON.—Recruits continue to enlist in the regular army in increased numbers despite the peaceful solution of the European crisis, the War Office announced today. Last week 949 were enrolled, 528 more than in the corresponding week of 1937.

Dropped From Ledge

TORONTO.—Driven from his bedroom by fire, James Davie, 56, climbed out on a window ledge today and fell 20 feet to the ground. He suffered shock, leg and back injuries. Firemen were just arriving to attempt a rescue when he dropped.

Tom Allen On Way To Oxford Tells Of War Preparations England Made During Crisis

A "dreadfully spectacular" welcome awaited Tom Allen, M.A., when he arrived in Europe en route for Oxford University, he write in a letter received Thursday by his parents, Mr. and Mrs. John Allen, Reid street.

The Empress of Britain steamed into Cherbourg harbor just as the recent European crisis was at its height. "The harbor was mined and only a narrow entrance left for ships. Then about eight submarines, guns and all, passed outward bound. Several huge war planes circled overhead. All was depressingly impressive," he wrote.

"But that was nothing to the impression at Southampton and London. There were no mines visible, but they were there just the same. Searchlights were playing through the clouds."

Some of Preparations.

On board the boat train from Southampton to London, Allen and five Rhodes scholars—fellow passengers on board the Empress of Britain, and all bound for Oxford, Cambridge or London Universities—shared a compartment. One of the group was met by an American girl student. "From her we learned (a) The port of Southampton has been under military jurisdiction and yesterday no one was allowed to enter except on official business; (b) The Queen Mary sailed yesterday with four thousand (so rumour goes) westward bound; (c) A large liner left New York with only 75 passengers; (d) Oxford was not to open for another week and if not then, it was to be converted for military hospital purposes, the same for Cambridge; (e) American Rhodes scholars were told the day before they sailed not to go until the 8th of October——if not then, then not at all; (f) She told us of the great tension in London; of the trenches in the parks, of private cars having been commandeered; of special transport arrangements; that no operations excepting acute and necessary ones, were being performed in the hospitals; all confinements were taking place in homes; of tense scenes in the House of Commons; (g) All German vessels on the high seas had been called home; (h) Even three-year-old children in London are being equipped with gas masks. She has had hers for a week. They are issued free.

"You may imagine the effect upon us of all this news on first reaching "this Blessed Isle" — "peaceful, rural England," "the stately spires of Oxford." We were both excited and depressed."

Park Is Trenched.

Later, on reaching London, he wrote: "You can have no idea, at a distance of 3,000 miles, of the situation and condition of the people here. Across from my hotel is a nice park, all riddled with trenches. At a fire station down the street are piles and piles of sandbags against the walls. On notice boards and sign posts are signs: "Notice regarding A.R.P.—residents of this district will go to such and such a place for trench protection." "Gas masks will be distributed from 9 to 6 at the following places." All last night they were digging in the parks along the district."

Then, just before mailing the letter, he added the postscript: "But it seems now that all the tension has been released, and all seems bright."

OBITUARY

MRS. THOMAS J. SAMPSON

TWEED, Oct. 12.—The funeral of the late Mrs. Thomas J. Sampson of Chapleau and formerly of Tweed whose death occurred in Chapleau took place in Tweed on Monday.

The late Mrs. Sampson was a daughter of the alte eMr. and Mrs. Antoine Dewey of Madoc. She is survived by an only daughter, Hilda and was the last of her family.

The funeral was held from the C.P.R. depot on arrival of the train bearing the remains, to St Cathagh's Cemetery, where interment was made by Rev. Dean Cullinane.

MRS. FLORA ELEANOR ELLIOTT

Following a short illness, Mrs. Flora Eleanor Elliott, 311 Elias Avenue, passed away at Nicholls hospital on Tuesday.

Born in Roseneath, she was the daughter of the late Mr. and Mrs. George Turner, and moved to this city about 15 years ago. She was a member of St. James' United church, and was active in many of its organizations.

Surviving are two daughters, Mrs. H. O. Perry of Oshawa, and Miss Doreen Elliott of Peterborough; and one son, Vaughan of Peterborough; also three brothers, L. A. Turner of this city, M. A. Turner and W. W. Turner, both of California; and two sisters, Miss Hattie Turner and Miss Eva Turner, both of Peterborough.

The funeral will be held on Thursday morning at 11 o'clock from the late residence, at 3 p.m., from St. James' United church, Rev. F. W. Craik officiating. Interment will be at Little Lake Cemetery.

GEORGE ROBERTSON

The death of George Robertson, resident of this city for the past four decades, occurred at his residence at 500 Rogaine street, on Tuesday.

Born in Scotland, he had resided in Beamsville and Stratford before coming to this city. He was a member of George Street United church and was active in the organization of that church for many years.

His wife, formerly Helena Frise, predeceased him. Surviving are three sons, Donald of Beamsville, George and John, both at home; and two daughters, Mrs. N. Moffatt, and Mrs. W. Wickett; also two brothers, Peter and David, both of Beamsville.

The funeral will be held on Friday afternoon at 2 o'clock from the funeral Home of A. Comstock and Sons, 305 Water street, Rev. M. C. Parr of George Street United church officiating. Interment will be at Little Lake Cemetery.

MRS. BIRDSALL RADLEY

(Examiner Correspondence.)

ROSENEATH, Oct. 12. — Funeral services for the late Mrs. Birdsall Radley, of Roseneath, were held in Roseneath United Church on Monday afternoon, following her death at the Mountain Sanitarium, Hamilton, on Saturday, after an illness of many months.

Mrs. Radley was a Christian woman, a quiet home-lover and a devoted wife and mother. She was in her fifty-first year, and before her marriage was Mary, daughter of the late Mr. and Mrs. W. Fleming, of Alnwick Township.

Surviving are her husband, one daughter Verna, two sons Earl and Eric, of Roseneath; one sister, Mrs. Wilbert Sandercock, and one brother, Uriah Fleming, of Port Hope; and a half-brother, J. Douglas, of Western Canada.

The service was conducted by Rev. L. W. Scott, who spoke from the standpoint of God's constant touch with man and the immortality of the soul.

The pallbearers were: H. Mouncey, Fred George, J. W. Pacey, N. Doidge, R. McCracken and H. J. McCracken.

Interment was made at Merrill's Cemetery. There were many floral offerings from relatives and friends.

LOOT OR SOUVENIRS?

LONDON — (CP). — More than 350,000 spoons disappear from the hotels department of the London, Midland and Scottish Railway system every year, largely attributable to theft.

ample accommodation for their exhibitors, and this year they have made new entrances and they are going to have a new entertainment stand, instead of one in the past. All they need is one of the gorgeous days, and they should double their bank account.

Suggests Advancing Fall Fair Dates.

Advancing of the dates of the fall fairs in this district by at least a week is advocated by Fred J. Slade, president of the Roseneath Fair. He told the Examiner to-day that this subject would be brought up again at the annual meeting of the Central Ontario Fairs Association next winter.

"Running a fall fair is a real gamble," Mr. Salde said. "You never know what weather you are going to get from one day to another after you get past the first week or two in September, and especially when you reach the end of the circuit like Norwood, Roseneath and Marmora. If we get a day like this Friday we'll have 8,000 people or I'll buy you a new hat. And it might be nine thousand."

Roseneath has outstripped most of its neighbors in the local circuit. They have a property that is improving from year to year. It is always brightly painted, they have

Apsley Man Is Fined For Having Coon Skin In His Possession

Illegal possession of a raccoon skin cost Percy Henry of Apsley a fine of $10 and $2.50 costs when he was arraigned on the charge before Magistrate O. A. Langley, K.C. in police court this morning.

"I don't know whether I'm guilty or my dog is," said Henry when asked to plead on the charge. "The dog killed the coon."

"There is nothing here about killing a coon," replied Magistrate Langley. "You are charged with being in illegal possession of a raccoon skin."

Henry then entered a plea of guilty. He told the court that the raccoon had come around his camp trying to get food out of a tree on Saturday night and that his dog had killed the animal.

"You skinned it," said Magistrate Langley questioningly and accused admitted that such was the case.

"His dog couldn't kill a cat, let alone a coon," remarked Fish and Game Overseer J. J. Lyons who laid the charge.

"Put a coon in front of the dog and you'd see," retorted the accused.

"This man had the coon skin hidden under the blankets in his bed," the overseer stated.

Henry explained that his wife had covered the skin over because the weather was warm and the flies were bad.

"There were no teeth marks on the skin," Overseer Lyons stated. "There was a bruise on the shoulder as if the animal had been trapped.

The Rambling REPORTERS

A NEW COMPLEX

A glass turned upside down, according to custom, indicates that one is missing, but to a waiter in a local restaurant it means a lot of grief—at least it did last evening. The waiter was clearing away the dishes from a table after a party had left the restaurant and noticed that one of the large tumblers was turned upside down on the table. He picked it up, but to his amazement the glass was filled with water and spilled all over the table. He is hoping that the amateur magician does his practising elsewhere in future, and is still trying to figure how the trick was done.—McG.

$5,000 Damages Sought By Edward O'Toole

Consequences of a motor traffic accident were related in comprehensive detail in the action of Edward O'Tool of Peterborough against William Hickson of Ennismore for $5,000 and costs in adjourned non-jury sessions of the Supreme Court before Mr. Justice Urquhart this morning.

Mr. O'Toole suffered a double fracture of his right leg in the collision of his motorcycle and defendant's automobile at the corner of Aylmer and Charlotte streets, May 23, 1937. He was riding on the motorcycle in an easterly direction and Mr. Hickson was driving north on Aylmer street.

Negligence Alleged

In their statements of claim negligence was alleged on both sides, Mr. O'Toole affirming that the defendant did not stop at the street crossing. Dr. G. Raymore Scott of Peterborough and Dr. Alfred Farmer of Toronto explained the nature of the compound fracture of the leg bones with special reference to their retarded union. Condition of the blood, lack of the uniting calcium element in the bones, and the extent of the compound fracture were causes of the slow progress to recovery in this case, Dr. Scott said. He had finally sent the patient to the Toronto General Hospital on February 26 this year where Dr. Farmer performed a bone graft operation to promote union at the fracture in the tibia. Both doctors expressed the opinion there would be some permanent disability. Examination September showed that union was taking place in both bones. Mr. O'Toole is now permitted to place the injured leg lightly on the ground to stimulate calcification.

V. J. McElderry K.C., represented Mr. O'Toole, and T. J. Carley, K.C., was counsel for Mr. Hickson.

In addition to the tremendous suffering of the plaintiff at times, there was also the medical and hospital costs up to the present amounting to nearly $800 as listed by Mr. McElderry. It was said Mr. O'Toole had been employed at the Johnson Motors plant prior to the accident.

Divorce Granted

Mr. Justice Urquhart granted the application of divorce sought by Mrs. Mary Walker from Arthur Charles Walker. Emmett Sheehy appeared for the plaintiff.

Facing Charge Reckless Driving

A case that has been hanging fire since the end of June was heard before Magistrate O. A. Langley, K.C. in police court today when Michael J. Murray was charged with reckless driving, the charge originating from an accident near the filtration plant on the Lakefield Road early in the morning of June 26.

On a charge of drunken driving in connection with the same accident Murray was committed for trial several months ago and will be tried at the December sittings. The reckless driving charge was laid at the same time and has been adjourned on a number of occasions.

Murray who was defended by W. J. Arthur Fair pleaded not guilty. The prosecution was in charge of F. D. Kerr, K.C., as a result of the fact that Crown Attorney V. J. McElderry, K.C., was busy in another court.

Murray is allegedly the driver of a car that collided with another machine driven by Robert Hewitt and the evidence heard today was practically the same as that given in the preliminary hearing of the other charge.

The case is proceeding.

Y.M.C.A. Swimmers Elect Officers

At a meeting of "Y" swimmers last evening in the Y. M. C. A., the following officers were elected for the 1938-39 season, President Stan McBride; vice-prsident, Gerald Corbett; secretary - treasurer, Ted Clarke; social secretary, Tom Macdonald; publicity manager, Wally Farr; coach, Gord Minty

The club has over 20 members already and will consider any new ones who are interested in advanced swimming. Practices are held in the Y. M. C. A. pool Tuesdays and Fridays at eight p.m. for swimming and Wednesday evenings at eight for diving. The club plans a busy season with inter-city swim meets staged, local competition and social events.

They're Still Bombing Barcelona

Women and children are still the greatest sufferers as war goes on in Spain. The Czech crisis may have pushed the Spanish warfare out of the public spotlight but planes still fly over loyalist cities, dropping their missiles of death. Here is a recent picture, made after a bombardment of Barcelona by Franco's airmen. All eyes, save those of the most blase, are turned skyward, whence death may come at any moment.

Main Street Topics

Jabs and Jottings as Picked Up By Examiner Reporters.

TO ADDRESS KINSMEN

Harold Warton, V.S., is scheduled to address the Peterborough Kinsmen club at their regular meeting on Thursday evening.

REDUCED FARES.

The C.P.R. fares quoted in yesterday's Examiner as Toronto $1.90 return, should have read $1.95. This rate is scheduled for October 14 to 17.

ENDS SATURDAY.

The first of the two open seasons for partridge ends Saturday night. There will be another open season from November 5 to 10, inclusive, this second period being provided for the benefit of deer-hunting parties.

UNABLE TO APPEAR.

A charge of reckless driving against Albert Mills was again adjourned for a week when called before Magistrate O. A. Langley, K.C., in police court to-day. The accused is still suffering from the effects of an accident and was unable to appear.

TO ADDRESS BUSINESS MEN.

Peterborough business men are to learn how the Toronto Danforth Association has met its problems. To-night at 7.45 o'clock in the Chamber of Commerce, the Peterborough Association will meet to hear representatives of the Toronto club and Secretary J. J. Dorris is looking for a full turn-out.

ANOTHER BEAUTY SPOT.

Another beauty spot these days and at any other time in the year is the view across the river toward Nicholls Oval from Water street, Waterford and all that section overlooking the Goose Pond. It is one of the finest spots of scenery in the district, and they say the assessor makes no extra valuation for vistas.

TO ADDRESS ENGINEERS

J. M. Somerville of the engineering department of the Canadian Porcelain Company is scheduled to address the Peterborough branch of the Engineering Institute on Thursday night in the Paragon hall. The meetings are open to the public and the speaker has taken for his subject "Manufacture of High Voltage Wet Process Insulators."

ALMOST DESERTED.

After a Thanksgiving Day rush that saw lights in many Stoney Lake cottages on Saturday and Sunday nights for the first time in some weeks, the lake is reported as practically deserted now. Most of the cottagers who had remained during September, moved back to town on Monday and others will close their summer homes in a day or two.

FISHING SEASON ENDS.

October 15 is the last day of the bass and lunge season and therefore fishermen have only a few days in which to gather in that big fellow that has been eluding them all year. During the past few weeks the muskies have been hitting and several big ones have been caught, following of course the records of other years which has always shown that a great many of the larger lunge are caught during the last two weeks of the season.

FINDS DEAD DEER.

As a result of complaints that the water might be polluted, Fish and Game Overseer Lyons investigated a report Tuesday that a dead deer was floating in Stoney Lake in the Crowe's Landing district. He found the animal, a doe that had been dead for some weeks but it was impossible to ascertain the cause of death. The inspector had the remains disposed of.

CASES ENLARGED.

Two charges against Brinston Cox were enlarged until next Wednesday by Magistrate Langley in police court this morning. On one charge, that of stealing $62 from Hood and Cumming, accused had previously pleaded guilty. On the second charge of stealing an automobile, the property of Ross Hood, a plea of not guilty was entered and both sides were agreeable to a remand on the two counts. Cox is out on $2,000 bail.

BROTHERHOOD MEETS.

The Mark Street Men's Brotherhood held on Tuesday evening their regular fellowship meeting with carpet bowling early in the evening, followed by refreshments and a business discussion. It was decided that the meeting on next Tuesday night would be an open affair with an invitation being extended to all women and men of the congregation who are interested in bowling. Refreshments and entertainment will be provided by the brotherhood.

GOOD HUNTING.

Sportsmen and women who took the jaunt to the woods this week for their first partridge shoot of the year, report the birds are fairly plentiful but wild. It is quite apparent that the protection afforded by closed seasons has increased the number of partridges in this district. Very few bagged more than a pair, but the majority enjoyed the lovely Autumn weather so much they cared little whether they even saw a partridge.

Harvest Service At Curve Lake

A most unusual display of fruit, vegetables, flowers and grain were blended in artistic design to enhance the Curve Lake Indian United church for Thanksgiving. The ladies of the congregation arranged the unique display. During the 11 o'clock service on Sunday morning, Kenneth Stewart, minister of the church, drew the attention of the large congregation to one most unusual exhibit which was a fine bouquet of wild ripe raspberries. The bushes had been broken off and placed in a vase. Many ripe raspberries, as well as green ones and promising blossoms were noted Older Indians, well acquainted with nature, remarked on wild berries ripening in October.

SUBWAY FOR KOBE

A giant subway through the city of Kobe, Japan, first considered nine years ago and shelved, is being discussed again and is expected to be started soon.

Life Membership Plan Proposed For Children's Aid Society

Plans for the inauguration of a life membership plan whereby citizens who pay $25 would become members of the Children's Aid Society for life were advanced by Rev. Dr. P. J. Kelly at the regular meeting of the Society yesterday afternoon.

Dr. Kelly was chairman of a special committee named to investigate ways and means of increasing the capital account of the society and this was one of the propositions brought forward. To introduce such a plan the constiution of the organization must be amended and approval must be obtained from the Provincial Government. All monies obtained from such a departure would be turned in to the capitol account of the Society, which has had serious inroads in recent years. The plan will be referred to other societies throughout the province for their consideration, as it is something never introduced before. Life membership certificates will be donated by H. L. Garner.

Rev. Dr. A. T. Barr, president of the society, advised the members that a cheque for $1,942.62 had been received from the executors of the estate of the late Mrs. Maria Simmons of Lakefield, and another cheque for the sum of $50 had been received from the executors of the estate of Robert Reid of Peterborough. These two donations when added to the capital account brings the total to approximately $4,000. In view of this increase the finance committee was authorized to purchase $2,000 worth of trust bonds.

Liquor Charge Dismissed Against Nussey

Without calling upon the accused to put in his defence Magistrate O. A. Langley, K.C., in Tuesday afternoon's session of the police court, acting upon a motion by defence counsel H. R. Rose of Toronto, dismissed the charge against Arnold Nussey, 82 McDonnel street, of illegally selling liquor.

His Worship declared that the Crown evidence had failed to prove sale by Nussey.

A second charge of having liquor in a place other than his residence was preferred against the accused after his dismissal on the first count and the case was adjourned for two weeks. He pleaded not guilty.

Arising out of the same case a charge against Roy Courneya of illegal possession of liquor was also adjourned.

The afternoon session was largely taken up with evidence as to events that happened on Sunday, September 25, the day after the day on which Nussey was accused of selling.

Mr. Rose objected strongly to this evidence being allowed but Magistrate Langley admitted it, under objection.

Beer Found in Car

Joseph O'Toole testified to a car deal he had had with Nussey and said that on Sunday, September 25, accused had called him on the telephone and asked him to drive him down town. O'Toole had gone to Nussey's residence and went inside for a few minutes and then Nussey came in and the two started down town. On the way they saw the police car and shortly afterward Nussey said he would get out and walk the rest of the way. O'Toole started to drive home and was stopped by the police. Five cartons of beer were found in the rumble seat of his car and O'Toole swore that it was not there when he started out to pick up Nussey.

"Did not Nussey tell you that his father was coming from Windsor and that he wanted to get the beer out of the house because his father objected to it?" asked Mr. Rose.

"All he told me was that his father was coming," replied O'Toole.

Constables W. A. Clark, John A. Rogers and Percy Sexsmith testified to finding the beer in the rear part of O'Toole's car and as to a search made of Nussey's house at 82 McDonnel street. They stated that beer had been found in the upstairs part, occupied by another family but that there was none in the downstairs rooms where Nussey and his family lived.

Constable Gordon Puffer told of sending a bottle of the beer found near the car on Waterford street to Toronto for analysis and the report received in connection with this bottle was put in as an exhibit.

That concluded the crown's case and Mr. Rose then made his successful motion for a dismissal. Magistrate Langley said that while the police were to be commended for the zeal they had shown and while there were suspicious circumstances he felt that no direct evidence of sale had been given.

Loblaw Contract Is Let Toronto Firm

Contract for the new Loblaw building on Charlotte street was let on Tuesday to Bennett and Pratt, Toronto contractors, who are also building the addition to the Y.W.C.A. Ground was broken this morning on the Charlotte street lot, and it is understood the work will be completed by December 1. The new store will have a frontage of 37 feet and depth of 120 feet and will be the same type of construction as the present building.

NINE LIVES TUMBLE

CAPE TOWN—(CP).—A nine-months-old tom-cat—believed strayed during the night—was found asleep in a gutter. It had fallen 100 feet and didn't even have a bruise, its owner said.

Lives Of Children Menaced When Mother Refuses To Be Admitted To Sanitarium

A story of human perversity that may cost the lives of two small boys was related by Miss Rachaele Young, superintendent of the Children's Aid Society, at the regular meeting on Tuesday afternoon. It is the story of a woman who is a menace to the health of the community and to all with whom she comes in contact and who can continue to have her freedom because there is no legislation to deal properly with the case.

The woman lives in the county and is afflicted with tuberculosis. She refuses to enter a sanitarium. She could be forced to go to a sanitarium but could obtain her release next day because there is no law which compels a person to stay in such an institution against their will. Three years ago she was sent away but returned home in a week. She has two boys, ages 8 to 10, and two weeks ago when Miss Young was successful in making the two children wards of the society it was learned that both had contracted the dread disease. The children were taken after the family had been evicted and are now in Nicholls Hospital awaiting transfer to the sanitarium.

Woman Refused.

Miss Young explained that her attention was called to this case a few months ago when she first took office in Peterborough, and at that time she urged the woman to enter a sanitarium. The woman stubbornly refused. Miss Young pleaded with her in vain that the other members of the family would undoubtedly contract the disease.

She described the situation as "ghastly," and claimed that such a condition constituted a menace to the public health. The most tragic part of the case is the fact that this woman has a married daughter who is the mother of a month-old baby, and the T.B. sufferer comes into close contact with the baby. There is also a sixteen-year-old daughter over whom the Society has no jurisdiction because of her age.

Th distressing thing about the whole situation according to Miss Young is that all of this might have been avoided had the woman entered a sanitarium.

Committee Named:

Following Miss Young's report the Board named Dr. Barr and Miss Young's committee to approach Alex. Elliott, M.L.A., with a view to bringing the matter to the immediate attention of the Ontario Department of Health.

Alderman Stocker obtained the authority of the Board to begin reconstruction work at once on the cellar of the Shelter to fit it for the proper accommodation and storage of vegetables and fruit during the winter.

TORONTO, Oct. 12.—Declaration that the Ontario Department of Health is seriously considering the enactment of stricter regulations concerning the confinement in sanatoria of patients suffering from tuberculosis was made Tuesday night by Dr. J. T. Phair, chief medical health officer of Ontario.

Dr. Phair, informed of the circumstances described by Miss Young, agreed that a tightening of regulations might be necessary to prevent such occurrences, but he pointed out that present rules were more strict than the superintendent had indicated.

"At present the medical health officer of any community can require any patient who is a menace to the safety of others to be confined," he said. "No patient can 'sign himself out' of the institution whenever he feels like it, as she suggests. Of course, if enough pressure is exerted by the patient, he might be released. No sanatorium is equipped to take care of recalcitrant patients who forcibly object to treatment, but under ordinary circumstances a patient remains until discharged."

Shipping Holsteins To Quebec Dairies

Harold Cathcart of Springville shipped recently two car loads of choice pure bred and grade Holsteins to the Husereau Farms, Fresniere, Quebec. The pure breds were purchased from the Wm. Seymour, Percy Seymour and Carman Seymour Farms, Cavan, and Wallace Brealey. Harry McIntyre, R. E. Drummond, Ken Easton, Preston Armstrong, Otonabee, and the grades were purchased from the farmers' herds locally and Mr. Cathcart's own herd.

Mr. Cathcart also shipped a load of grade heifers to Mr. W. J. Monynes and Son, Cameron, Ontario.

VENUS IS DRAPED

Sipce statuette sellers of Ostend, Belgium, were ordered to clothe their "nudes," they advertised Venus, modestly draped, at "26 francs without chemise."

Y.W.C.A. JR. SWIMMING TROPHY COMPETITIONS AND SCHOOL FINALS

Friday, 4.30 p.m.

Spectators Silver Collection

Come and Cheer For Your Team

A Flea License

PORTLAND, Ore., Oct. 12.—(AP).—You must have a license to hunt in Oregon—even if you're stalking a lowly flea. Dr. C. Anderson Hubbard, biologist studying bubonic plague, complained game wardens wouldn't believe he merely was hunting fleas. So the state game department issued the scientist a special license permitting him to shoot ground squirrels and other flea-infested rodents.

Chief Gimblett Inspecting City Schools

Peterborough will never know a school fire disaster if Fire Chief George Gimblett has his way. Today he continued a tour of inspection of the city's schools in the knowledge that prevention is the best way of fighting fire.

It was no hasty glance he gave each school, but a detailed examination, proceeding from room to room, from floor to floor, until he had viewed every portion of each building from attic to cellar, with an eye trained to observe fire hazards.

Walking into St. Mary's Convent this morning, without notice to the pupils, he rang the fire alarm in the corridor and timed the youngsters as they filed out, with a stop watch. Then, with all grouped about him, he told them of the meaning of Fire Prevention Week, its origin and its aim. He told the youngsters they must never play with matches, must never light fires unless supervised by someone older. Particularly must they never pull fire alarm boxes as one city youngster had done recently, he said.

When the youngsters had returned to their classes, he started on a tour of inspection that carried him through all the building. At each school the procedure was the same, at each youngsters filed out with precision, in orderly, trained groups. Not a single hitch occurred at any of the schools.

The tour of inspection commenced on Tuesday, is slated to end this afternoon at the Peterborough Collegiate and Vocational School where 1,200 pupils are registered.

Five Traffic Cases Are Dealt With

Lydia Matthews of North Monaghan entered written pleas of guilty in two charges under the Highway Traffic Act before Magistrate O. A. Langley, K.C., in traffic court today.

On a charge of driving without a permit she was fined $10 and $2.50 costs and on a second charge of failing to turn out when she should have done so when another car was approaching there was a fine of $5 and $2.50 costs.

R. L. R. Smith let his girl friend drive his car recently but failed to find out whether or not she had a driver's premit. She hadn't and it was a bit awkward when a traffic officer happened along. Smith entered a plea of guilty through Constable Gordon Puffer when charged with allowing a person who did not hold a driver's permit to drive his car and a fine of $10 and $2.50 costs was registered.

Bruce Hewittson pleaded guilty to stepping on the gas too enthusiastically and contributed $5 and $2.35 costs in the form of a fine for speeding.

For attempting to pass another car at a moment when conditions made the operation unsafe Don Leonard was fined $2.

Several other traffic cases were adjourned until next week awaiting proof of service.

ACCIDENTS

Almost daily we read about someone being injured or badly shaken up because of an accident.

It is almost impossible to get a bad jar or twist without causing a strain to the spinal column.

This may produce a slight derangement of spinal joints or tightness of spinal ligaments and muscles which will result in nerve constriction.

PAIN

stiffness, backache, stomach trouble or headache may develop.

These discomforts are frequently the direct after-effect of an injury and it has been our experience that spinal treatments do afford genuine relief.

LET US HELP YOU TO HEALTH

M. C. GOODWIN

Chiropractor and Physiotherapist

Lady Attendant

108 Barrie Bldg. Phones 431 & 1340J

Grove Proves Beautiful Setting For Prep Schools' Thanksgiving Field Day

LAKEFIELD, Oct. 12. — The annual sports day of the Lakefield Preparatory School was held on Thanksgiving Day. The weather conditions were ideal, and the spectators revelled in the warm autumn sun. The races were all keenly contested, and many exciting finishes added to the day's enjoyment. A feature of the sports is the system of Red and Green rivalry. The Reds and Greens represent the two rival houses at the School, each boy being chosen for either Red or Green when he arrives, keeping this throughout his stay. The originator of this scheme was Gordon W. Smith, a master of some years' standing. All races count for the challenge trophy, which is awarded at the end of each school year.

Prizes were won as follows:

Morning Events.

Senior high jump—1 P. G. Frewer, 2 A. B. Crickmore, 3 B. Rose.

Intermediate cricket ball—1 P Carr-Harris, 2 B. Wilkes, 3 W. H. Urquhart.

Junior cricket ball—1 L. J. Christie, 2 W. E. Christie, 3 C. Perry, D. H. Pope.

Senior cricket ball—1 A. B. Crickmore, 2 E. L. Pease, 3 B. Rose.

Intermediate high jump—1 W. A. Herold, 2 W. H. Urquhart, 3 B. Wilkes.

Junior broad jump—1 J. E. Ayrs, 2 R. O. Langmuir, 3 L. J. Christie.

Senior broad jump—1 J. Morris, 2 J. R. Potts, 3 K. Langmuir.

Intermediate broad jump—1. R. MacDonald, 2, J. Arnoldi, 3 H. Tilley.

Junior high jump—1 L. J. Christie, 2 W. H. McLean, 3 R. O. Langmuir.

Junior 440 yard dash—1 H. Mackenzie, 2 W. H. McLean, 3 J. Eayrs.

Intermediate 440 yard dash—1 H. Tilley, 2 R. MacDonald, 3 D. Tilley.

Senior 440 yard dash—1 R. Rose, 2 E. McDonald, 3 D. Hague.

Midget 440 yard dash—1 R. J. Ketchum, 2 D. McDougall, 3 P. S. Christie.

Afternoon Events.

Junior 10 0yard dash—1, W. H. McLean, 2 N. Boyes, 3 H. Mackenzie, J. Eayrs, L. J. Christie.

Intermediate 100 yard dash — 1 R. MacDonald, 2 W. H. Herold, 3 H. Tilley.

Senior 100 yard dash (Fitzgerald Cup)—1 J. R. Potts, 2 J. Morris, 3 E. McDonald.

Midget 100 yard dash—1 R. J. Ketchum, 2 P. Christie, 3 D. McDougall.

Open pole vault (Mrs. Mackenzie's Prize)—1 P. G. Frewer, 2 A. B. Crickmore.

Junior 220 yard dash—1 W. H. McLean, 2 H. Mackenzie, 3 J. Eayrs.

Intermediate 220 yard dash—1 R. MacDonald, 2 H. Tilley, 3 D. Tilley.

Senior 220 yard dash (Loosemore Cup)—1 J. B. Potts, 2 J. Morris, 3 E. McDonald.

"Owners" open slow bicycle race—D. Donald.

Senior hurdles final—1 J. Morris, 2 A. B. Crickmore, 3 B. Rose.

Intermediate hurdles final—1 D. Tilley, 2 R. MacDonald, 3 J. Arnoldi.

Junior hurdles final—1 W. H. McLean, 2 L. J. Christie, 3 R. B. Thompson.

Midget hurdles—1 P. J. Christie, 2 R. J. Ketchum, 3 D. McDougall.

Junior relay race—Green winner.

Intermediate relay race—Red winner.

Senior relay race—Green winner.

Junior sack race—1 H. Wilkes, 2 P. J. Christie, 3 W. H. McLean, M. Dickson.

Intermediate sack race—1 R. B. Hague, 2 B. Wilkes, 3 P. Carr-Harris.

Senior sack race—1 R. C. T. Harris, 2 P. G. Frewer, 3 J. Morris.

Tug-o' war—Red vs. Green. Winner, Green—R. Dobbin and R. B. Hague.

Senior, Harvey Cup—J. M. Morris.

Intermediate, Eisdell Cup — R. MacDonald.

Junior Ketchum Cup — W. H. McLean.

Senior championship—Green.

Intermediate championship—Red.

Junior championship—Red.

The intermediate relay race for the Red and Green championship was held on Tuesday. In an exciting finish MacDonald II. forged ahead of Herold to win the race for the Reds. The teams were: Green, Tilley, Wilkes II., Slater, and Herold; Reds, Hague II., Arnoldi, Tilley II., MacDonald II.

Among those present were: Col. Homer Dickson, the first student under Mr. Sheldrake at the Grove in 1879; Mrs. Oswald Smith of Toronto, Miss Margaret Smith of Victoria, B.C., Mr. and Mrs. G. H. Perry, Mr. and Mrs. George W. Hague, Mrs. Hugh Eayrs, Mr. and Mrs. E. M. Morris, Mr. and Mrs. Eric Cochran, Mr. George Cook, Mrs. Urquhart, Mr. and Mrs. Herold, all of Toronto, Mrs. Strickland of Oakland, California, Mrs. W. Hambley, Toronto, Mrs. H. A. Mackenzie, of London, and Mrs. Carter.

Church Cagers Hold Meeting

Some changes were made at the re-organization meeting of the local Church Basketball League last night in the Y. M. C. A. Due to what was felt to be an attendance not fully representative, the selection of officers was postponed The present executive is preparing entry forms and lists of rules which will be sent to all churches of the city.

The 1938-39 entry date was set at October 25th for the bantam and juvenile sections. The junior division entry date was not set until in November, in deference to school rugby. Entry fee will be reduced from $2.00 to $1.50 though the league's balance now is but 34 cents. The presntation of crests instead of shields will effect a saving.

The league executive will consist of President Gordon Clegg, Cameron Gorrie and sec.-treas. Don Charlton. Each church entered in competition will supply an executive member. The offices of president and secretary-treasurer may be changed when the executive committee is fully formed. Full co-operation was promised from the "Y" by the recently appointed physical instructor, Walter Ferris. The gym floor will be available for teams wishing practice time Saturday evening, October 22. The league starts October 29th.

It is likely that the league will have a minimum of three teams before operating a section. A better junior grouping than last year is assured by the expected entry of St. John's, Murray Street, St. Paul's and St. Andrew's teams in that division. Churches interested in basketball in any section are urged to organize their clubs before the closing date for entries in the various sections.

PILES

With a record of 50 years as a most satisfactory treatment for piles or hemorrhoids, you can positively depend on

Dr. Chase's Ointment

Round Trip Bargain Fares

FROM PETERBOROUGH

OCTOBER 14-15

OTTAWA	MONTREAL	QUEBEC
$4.60	$6.55	$10.55

GOING—First Train 11.40 a.m. October 14

RETURN LIMIT—OCTOBER 17

Not Good Pool Trains 6 and 15 to Ottawa and Montreal

NOTE: No Ottawa connection off Pool Train 14, October 16

OCTOBER 13

St. John, N.B.	Halifax, N.S.	Yarmouth, N.S.
$15.00	$20.00	$18.75

And Other Maritime Points

For full particulars consult Agents Ask for handbill

Enquire about Canada's Maple Leaf Contest—Cash Prizes

CANADIAN PACIFIC — POOLED TRAIN SERVICES — CANADIAN NATIONAL

When building or remodelling your home...use

CRANE

PLUMBING & HEATING MATERIALS

See your Plumber or CRANE LIMITED

306 FRONT ST. W., TORONTO

Peterborough's Entry In the Senior O.R.F.U.

Peterborough Orfuns make their senior grid debut in front of the home-town fans this Saturday when they clash with Balmy Beach at the Exhibition Grounds. Decked out in their brilliant new uniforms, the 1938 Orfuns' squad is shown ABOVE, posing for the Examiner photographer. Back row, LEFT to RIGHT: Coach Bill Irwin, Al Winslow, Earl Spencely, Harry Marsh (captain), Bill Flack, Frank Spencely, Jim Lambert; Middle row: Leo Deadey, Don Hendren, Herb Hendrie, Joe McNulty, Ross Pulkinghorn, Jack Deadey, Johnny Shields, Mike Loucks; Front row: Maurice Giardino, Don Crowe, Eddie Prete, Gord McIntyre, Lloyd Grose, Mick Magee, Jerry Creighton, Joe Taman (trainer); in Front, Ken O'Toole (mascot). (Examiner Staff Photo.)

SPORTS -DAY BY DAY-

Digging Up the Local Dirt With the Odd Chuckle or Two

By CEC. PERDUE

COACH BILL JACKSON of the 1938-39 O.H.A. junior Colts here has named Herb Hendrie manager of the Petes' young puckists. The huge centre of the Orfuns' line—he scales a bit over 200 pounds—likes the ice game, gets along oke with kids and is willing to tackle the job. Working with Jackson during drills and games this winter, Hendrie is a colorful gridder, full of pep and fight, and Balmy Beach didn't like losing him to the Peterborough gang. If he can inject some of the pepper and scrappiness he possesses in the junior hockeyists, the Colts will trot out a lively young squad. Herb was a cop in Toronto but resigned to play rugby here.

* * * * * *

OPINIONS on the Orfuns varied up and down the Rue de Rumor last e'en. Most of the fans felt the locals had made a creditable showing in their senior debut in Montreal on the holiday. Holding the husky Nats to seven points in the last half spoke well for Bill Irwin's bunch. It indicated they were over their nervousness of the first half and that they weren't wilting before the sustained drive of the big Montrealers. The Nats were bashing into 'em every bit as hard in the last half but meeting with a stiffer defence. Orfuns have all kinds of courage, plus speed and a lot of players who will hold their own in senior ranks.

* * * * * *

Orfuns Felt Like Orphans

IT WAS TO BE EXPECTED that the youthful Orfuns would have the jitters at first in their O.R.F.U. senior debut. The boys knew they were facing a tough gang on their own lot and in a new classification. Only a half dozen of the Peterborough pack had fought it out before in senior football campaigns. Orfuns knew they were getting into company which is as good as any in Eastern Canada, or all Canada. In fact, this type of football compares with any on the continent, barring the pro game. U.S. All-American stars have sprinkled senior grid lineups of the O.R.F.U. and Big Four groups in recent years, and Sarnia Imperials have held their own with Argos, Ottawa and Montreal. Names of headline and radio-mentioned luminaries danced through the minds of the local lads, fearsome photos of big 230-pound human battering rams charging at 'em flashed through their dreams—and it was no wonder the ex-P.C.I. and inexperienced others on the visiting squad felt their hearts kicking at their ribs as they took the field of battle in Mo'real on Monday.

* * * * * *

TOOK SOME 10 or 15 minutes, too, before the stage-fright began to wear off, before the boys from this Ontario centre collected their thoughts and realized big guys with big names like Ferraro, Barnabe, Burns, Ryan, Atcheson and Mullins could be stopped by unknowns named Marsh, Crowe, Magee, Spencely, Grose, McIntyre and Creighton. They were beaten then, our Orfuns, but they suddenly began to open up and play their real rugby—and they just about held their own with the star-studded senior Nationals all through the last half. They themselves believe they can lick Montreal here, and they expect to give the brilliant Ab Box and his Balmy Beach cohorts a tough, tough tussle of it here this Saturday. Loucks and Crowe covered more ground than a plague of grasshoppers, and the rest of our team began to show life in the last half Monday, so watch the combined class of the Orfuns' imports and homesters this week-end. They'll show you something.

* * * * * *

Well, The Nats Are Okay, Too

MONTREAL STAR says in part: "The young Peterborough club, though trounced in their first start, are far from being a poor ball club. These kids are certain to be heard from in a big way before the season ends. The Orfuns pack plenty of the old pepper and they kept up a rapid-fire chatter and gave local players and fans several anxious moments when the odd Orange flash would get way on a long gallop, only to be stopped by a Black and White player who was lucky enough to be on the spot. The visiting gridders unveiled two real senior prospects in Mike Loucks and Don Crowe, both boys being standouts on a lineup that proved jittery in the early part of the game. Loucks and Crowe combined to take the bulk of yards gained for the losers through some sensational plunging and tricky ball carrying. Nats all but took the heart out of the pair through deadly tackling. They had to be relieved several times but were still much in the picture at the final whistle, and should go far this year with a better defence." Baz O'Meara, dealing briefly with this "amazing duo," says most of the Orfuns' 192 yards were gained "by the indefatigable Crowe, assisted by Loucks."

* * * * * *

IN CENTRAL ONTARIO intermediate "A" O.R.F.U. squabbles staged over the holiday week-end, Kingston Garrisons took a 31-6 win in Belleville while Cobourg copped a 14-0 smirk from Trenton Fliers on the Lakeshore gridiron. Melkle did some dipsy-doodle hoofing and ran 105 yards once for a try. Quinte scribe says Coach Bob Elliott of the Garrisons showed his experience in line-plunging, keeping the head up to spot openings as he barged through, instead of bucking like a grouchy goat. Referee Gus Ryder of Toronto tells the tale of the game in Cobourg when the home club forgot to produce yardsticks. Someone spotted a crippled chap in the stands so, after a conference with him, the officials returned with two crutches and 10 yards of rope, and this odd setup did okay. And who says it was a lame excuse at yardsticks?

* * * * * *

And It's For The Title

FINAL GAME of their O.B.A. series will be Saturday in Hamilton betwixt Stratford and the Petes. At 2.30 in Scott's Park. That's the official dope, and the Petes will get away early Saturday morn. Stratford scribe calls Doll, Calladine and Murphy—who got nine hits among 'em on Monday—murderers' row and adds: "That's the toughest section of lineup to show at the park here this year. Doll is the worst kind of dynamite for a pitcher and the Nats played illy-illy-over with a hand grenade when they decided to pitch to him in the ninth. But if they passed him, they got Calladine, who hadn't done anything except hit three singles in four. And if they passed Calladine, they'd get Murphy, who also had three hits for four. There's no breathing spot for a pitcher when he gets into that nest of apple-knockers." Keep it up in Hamilton, youse apple-knockers!

* * * * * *

DOC ROWDEN is about as well-known to puck and ball fans here as some of the home talent, so we'll slip you this scissored squib from the Oshawa Times: "Mr. and Mrs. 'Doc' Rowden returned home from their honeymoon over the week-end and the newly-married couple, who have been showered from all sides with good wishes and gifts, are proudest of their new frigidaire, delivered to the new home Saturday. The handsome ice box bears a silver plate engraved: 'Oshawa Sports Fans' and it represents the combined gift of more than 700 local fans who, in their united wedding gift, show their appreciation and express their best wishes to the most outstanding athlete to carry Oshawa's colors in the battles of sport with honor and distinction at all times." Think of the figure, Doc, and don't dip into the cooled cupboard too often, eh?

* * * * * *

HITHER AND YAWN: Church Cage Loop meeting dope is in tonight ....Pete King, veteran member of the Petes' championship lacrosse team, is on the high seas for a visit to England....Coach Bill Irwin of the Orfuns is an archery addict and shoots a mean arrow.... Niagara Falls won the O.B.A. junior title with a 4-2 nod over Copper Cliff....And Hamilton rubbed out Toronto C.G.E. for O.S.A. intermediate "A" honors, after Electrics beat Oshawa....Andy Rutter got some good camera snaps of our gridders in action Monday in Montreal....P.C.I. grid teams are idle this Sat'day as Lindsay and Oshawa meet....Same two Toronto umps will handle the Petes-Stratford series in Hamilton this Sat'day....Some swim chatter from the "Y" is listed in tonight's paper....Stan McBride is prexy of the club swimmers with Gord Minty the coach....They're calling Glen Salter, ex-Oshawa gridder now with Beaches, "Corrigan" Salter, for going the wrong way in Saturday's struggle....Tickets are selling well for the Beaches-Orfuns' big battle here this week-end ;don't pass it up, folks ....Nothing new on local boxing plans....Nope, we won't admit the Nats and Petes in ball finals are as well-matched as Mrs. Astor's pearls, nossuh!

FACTS ABOUT FOOTBALL

Forward Pass Defence

By LEW HAYMAN

The best possible defence against the forward pass is to RUSH THE PASSER. I can't stress that point too much and there are two very good reasons for it. First, a passer that is hurried cannot be accurate, and second, all the time a receiver has to get down the field is the time the passer has to throw the ball, and the shorter you make this time the shorter you will make the pass. A hurried pass is usually a short one and even if it is then completed, it is naturally a lot better than having a long one go for a big gain.

Middles and outsides usually rush the passer. The middles should bump the opposing outsides as they start toward the passer, thus momentarily checking them from going down the field for the pass. The insides should bump any delayed receivers trying to come through the line. Near the end of a game when the team with the ball is behind and desperately trying a passing attack, the defensive insides can be dropped back to the secondary to protect against receivers.

As soon as any defensive man recognizes a play as a pass he should yell PASS! as the ball is snapped and so help his teammates in setting themselves for their defensive positions. Defensive men should watch opposing outsides and take their cues from them. Usually, if the outsides start down the field, the play will be a pass. If they block it will be a running play or a pass to the opposite side of the field. To guard against "sleepers" (in which the offensive team leaves a man at one side of the field, away from the line of scrimmage in the hope that he will escape notice), secondaries and tertiaries must make it a point to look toward the sidelines after every play or substitution. "Sleepers" usually come after extension plays, or after a team has received a kick, when a man is left behind as the teams gather for the scrimmage.

NEVER LET AN INTENDED RECEIVER GET BEHIND YOU. The defensive player always stays between the man he is covering and the goal posts. Once the ball is in the air he plays the ball.

The passes most likely to result in big gains or touchdowns are those thrown deep and wide. Hence, when in doubt about covering two men, TAKE THE MAN WHO IS MOVING TO THE OUTSIDE.

When covering likely receivers, break fast for a good position to get there in time to intercept or knock down any pass that is made. Whenever possible passes should be intercepted rather than merely knocked down. The exception to this general rule is on a long pass on a third down, in which case if the ball is caught and intercepted it may leave the team that intercepts in a worse position than if they had merely knocked it down and taken the ball at the original line of scrimmage.

The safety man NEVER ALLOWS A PLAYER TO GET BEHIND HIM BEFORE THE PASS IS MADE. Once the ball is passed he plays the ball like the rest of the defenders.

There are three types of defences used in covering receivers. Each depends on the ability of the material at hand and the type of play used by the opponents. The three defences are called the Zone Defence, the Man for Man Defence and the Combination Defence.

We'll go over these defences TOMORROW with a diagram showing the exact set-up.

SPORT SPICE

By EDDIE BRIETZ

NEW YORK, Oct. 12.—(AP)—There must be 1,000,000 football pools on Broadway between 40th and 57th streets...New York University scouts came back telling it that this Brunner of Tulane is better than Whizzer White...Best baseball bet we know right now is that Babe Ruth will not be back coaching for the Dodgers . . Ralph Guldahl is recuperating from a minor operation in a Miami hospital and soon will be ready for the winter golf swing...The Baer-Hoffman troupe of fighters, wives, babies, managers, etc., has booked passage for a pleasure cruise to Honolulu.

Baseball market preview: Both the Giants and Cubs want Johnny Mize of the Cards and are ready to cough up plenty of the old mazuma... (They say the Gaints have offered Hank Leiber and $100,000 in cold cash)...The Reds appear to be about as well fixed as any outfit in the league, but they'd like to have Tony Cuccinello of the Bees at second base...Pittsburgh wants Al Lopez of the same outfit and also must get a replacement for Gus Suhr at first base and some chucking...

Mrs. Helen Wills Moody's back ailment is more serious than anyone imagines, if you can believe dope from the coast. . . For a guy whose team has just won another world series, Ed Barrow, general manager of the Yanks, was a sad-looking individual yesterday...Reason: He was in the throes of returning $170,000 collected for the not-to-be-played fifth game of the world series...

Mike Jacobs took his attorney with him to the Pacific Coast so he must mean business...Mike was due in Sacramento last night and a spring bout between Max Baer and Lou Nova is sticking out like a sore arm...

Cricket Notes

The Peterborough Cricket Club's annual meeting is to be held at the Chamber of Commerce on Friday evening, October 14, at 8 o'clock. A full attendance of players is earnesty requested as there is important business to come before the meeting. All those who have played in matches should attend prepared to give a helping hand in carrying on the club's business. All persons interested in the game are cordially invited.

When The Examiner moved into its new quarters there were discovered in hidden recesses of the old offices, two old score books of the Peterborough Cricket Club for the 1860's and early 1870's, and these are now preserved in the Public Library. Possibly there are later records in private custody and it would be greatly appreciated if they could be inspected and, if agreeable to the possessor, also deposited in the Library to form a continous record. It is particularly desired to discover the whereabouts of the score-book in use previous to the present one. This missing book covers the years immediately previous to the end of 1935. Any information would be thankfully received by C H. Ireson, 296 Rogers street, phone 3067.

A Deadly Pool

AMARILLO, Tex., Oct. 12 (AP).—M. C. Hancock and W. B. Harris, riding horseback, decided to cut through a pool of water. Their horses stumbled and fell dead in the pool. Hancock and Harris were thrown to the ground. Only by the inches separating them from the water did they miss death. Both horses had been electrocuted. The pool was charged by a broken electric wire.

Lakefield High Recaptures Cup From Grove In Annual Field Day

LAKEFIELD, Oct. 12.—Lakefield High School defeated the Grove by a score of 40 to 26 to recapture the cup in the inter-school field day meet held at the Lakefield Preparatory School on Tuesday afternoon.

To Don Yale and Don Hurl—who represented the High School in every event with the exception of the mile race, goes much of the credit for the High School's fourteen point victory Both lads placed well up in all contests, being in the prizes very time except in the running broad jump when Ken Morris carried the event for the High School by jumping a distance of eighteen feet, two inches.

Bill Nichols, High School's best bet in the mile, ran a beautiful race for an easy win over all oponents.

F. Rewer, for the Preparatory School captured the high jump, with Yale and Hurl for the High School standing second and third respectively.

Potts, Frewer, Crickmore and Rose were in the foreground in the Grove team.

The gallery presented an attractive scene yesterday afternoon, with some two hundred spectators from the village and the Grove seated on benches and on the grass. The bright autumn sun shone warmly on the colorful array, and the excited cheers and shouts of the crowd as they watched.

The first race of the inter-school events was the hundred yard dash. Three contestants from each school entered. All finished within three yards in an exciting race. The winners were—1, Yale, L.H.S.; 2, Potts, L.P.S.; 3, Hurl, L.H.S.

In the high jump, Frewer and Yale put up an exciting ding-dong battle for first place, which was finally won by Frewer at 4 ft. 10 inches. The winners—1, Frewer, L. P.S.; 2, Yale, L.H.S.; 3, Hurl, L.H.S.

In the 220-yard dash, Potts put up a splendid race, winning by several yards. Winners—1, Potts, L.P.S.; 2, Yale, L.H.S.; 3, Hurl, L.H.S.

In the broad jump Ken Morris won for L.H.S. by a nice margin. He jumped 18 ft., 2 inches. The winners—1, K. Morris, L.H.S.; 2, Potts, L.P.S.; 3, J. Morris, L.P.S.

In the relay race Hurl pulling ahead of Morris (L.P.S.). Stewart (L.H.S.) lead McDonald to complete the first lap with the High School ahead. Yale managed to get a lead on Potts who was unable to catch him on the fast last lap and Yale broke the tape several yards ahead to win for the High School. The winning team—Bill Nichols, Archie Stewart, Don Hurl and Don Yale.

Hurl won the pole vault by a wide margin.

In the four hundred and forty yard dash, the Prep. School carried off first place with High School taking second and third positions. The winners—1, Rose; 2, Yale; 3, Stewart.

In the mile race Bill Nichols took an early lead and led the field throughout for an easy first.

This brought the final score up to 40 for the High School who had gained an eight point lead in the first event, and managed to hold and increase it as the afternoon wore on. Lakefield Preparatory School scored 26 points. Five points were alloted for first, three for second and one for third place.

Adanacs On Spot Must Win Game Tonight

TORONTO, Oct. 12,—(CP)—Fans who witness tonight's episode of the Dominion championship struggle between New Westminster Adanacs and St. Catharine Athletics, will probably see the maximum of action the game of lacrosse can produce.

For the courageous young westerners, it will be "do-or-die" and they promise to turn on a pressure attack early in the fixture which will outdo anything they have tried in the first two games of the best-of-five round.

In both games, although the Adanacs, successors to their famous fellow townsmen, the Salmon Bellies, have conducted a strong offensive, Coach Jimmy Gifford claims his team has played more cautiously here than in the drive that carried them to the western title.

Soundly beaten in the first two games, the Adanacs hope to remain in the hunt by piling up an early lead on their more experienced opponents. If they fail to come through, the Mann Cup now held by the Salmon Bellies, will return to the East.

A Hot Foul

CALEDONIA, Ont., Oct. 12.—(CP)—When baseball player Cecil Park hit a line foul just outside the first base line, he started a fire. The ball struck a spectator and ignited a box of matches in his pocket.

Nice Sized Car

SARNIA, Ont., Oct. 12.—(CP)—Joseph Raymond of Port Lambton is showing the largest ear of Wisconsin No. 7 corn seen around here in some time. It measures 12¼ inches in length.

Complete Auto Service
Motor Repairs,
Body Bumping, Re-Painting
J. J. DUFFUS CO.
Telephone 1760. 24 Hour Service

A SPECIAL OFFER

To Men Who Wish to Express Their Personal Taste in Fine Clothes

WM. LEISHMAN

MADE-TO-ORDER

CUSTOM SUITS

(FOR 3 DAYS ONLY)

34·50

Regular Values $45.00 to $55.00

SMARTER STYLE — LONGER WEAR

BETTER FIT — FINER FABRICS

You want style — you want fit — you want quality — months of extra wear — HERE THEY ARE — at a price never before possible for such high quality in a Made-to-Measure Leishman Suit! We urge an early visit as this special offer is available for three days only.

ED. RILEY

Peterborough's Smartest Store For Men

357 GEORGE ST. PHONE 925

Red Wings Buy Charlie Conacher To Get Out Of The Cellar; Adams To Use 'Cash For Goals' Idea

DETROIT, Oct. 12 (C.P.). — Manager Jack Adams to-day placed his hopes for lifting Detroit Red Wings from the National Hockey League cellar on big Charlie Conacher and a new "cash-for-goals" bonus system.

Adams announced the new set-up and the acquisition of Conacher from Toronto Maple Leafs late yesterday as a training squad of 50 players finished its first ice workout of the seaon.

He said he might use the one-time right wing star of the Leafs' famed "kid line" on a forward line with his veterans, Marty Barry and Herbie Lewis.

The Detroit club, Adams said, contracted for Conacher on a $16,000 two-year instalment plan, paying $5,000 down. The balance will be paid in annual payments of $5,000 and $6,000, provided Charlie, who retired from the game in the middle of last season on the advice of his physician, continues in good health and able to play.

(In Toronto, Manager Conny Smythe of the Leafs confirmed the deal, but Conacher said he was not sure the Wings would "consent to meet my stipulations." He said the contract offered him by Detroit was "decidedly attractive," but not quite what he wanted "in one or two respects.")

Health Better Now.

Some seasons back Conacher underwent a serious kidney ailment and last season there appeared to be some question as to whether the operation had fully corrected his condition. When advised that continued participation in hockey might result in permanent injury, Conacher hung up his skates, and said he was through with hockey for good.

During the summer, however, he told friends he was anxious to get back into the game; that his health was improved and that he might sign for the coming season with Detroit.

J. D. Norris, Jr., son of the Detroit owner, termed Conacher "the healthiest man in Canada now," adding "I asked him if he thought he could score us 30 points over the season and without talking boastfully, he said: "I can score that many points sitting down." We think he can."

As another part of his plans to rejuvenate the club that finished in the league cellar last season after winning the Stanley Cup in the two preceding seasons, Adams put forward his cash-for-goals plan.

He said figureless or small-figure contracts would be offered all Red Wing players whose performance last season had been regarded as "ordinary" and the agreements will call for cash bonuses for goals above a number agreed on by Adams and the individual player.

Electric safety lamps are being installed in coal mines of Wales.

Remember When—

(By The Canadian Press)

Connie Mack's Philadelphia Athletics pushed over 10 runs in one inning to defeat Chicago Cubs 10-8 in a world series game at Philadelphia nine years ago to-day. Behind 8-0 in the seventh inning, the A's clubbed out 10 hits for all their runs. They won the championship four games to one.

Gracie Turns Out With The Canadiens

MONTREAL, Oct. 12.—(CP)—Bob Gracie, slim centre star last year with Montreal's disbanded Maroons, turned up last night for gymnasium training with Montreal Canadiens of the National Hockey League. Gracie, who spent the summer working as a diamond-driller in Northern Ontario, was purchased recently by Canadiens.

You Bet He's Happy

Ernie Lombardi, big Cincinnati catcher, flashes a big smile in the dressing room as the baseball season came to an end It was a great season for the Reds, in the thick of the pennant race all the way, and a greater one for Ernie, or "Schnozz." According to the the National League batting unofficial averages he captured crown with a mark of .342.

Molly Hall Leads Field At Tweed Fair

TWEED, Oct. 12. — The recent outbreak of scarlet fever in the district kept the attendance at the Tweed Fair down to 3,000 people on Friday. The fair had recently been postponed from Sept. 23 and 24. The harness horse races attracted the largest crowd.

Molly Hall, owned by G. H. Caldwell of Avonmore, led the rest of the field in the free-for-all to capture the purse. Bedford Grattan, owned by W. Fowler, Kingston, won second prize with Miss Peter Grattan, entered by Allan Brown of Newcastle, third, and Oliver Harvester, owned by James Sutherland of Peterborough, fourth.

In the 2:20 class, Rosalind, entered by J. Vincent of Oshawa, won all three heats. May Worthy, owned by Mrs. Gilligan of Smiths Falls, placed second, and Infringer Grattan, entered by H. Ingles, Campbellford, was third.

Doyle Denies Being World's Worst Says Dame Who Popped Him Just After A Little Publicity

By Gayle Talbot
(Associated Press Sports Writer.)

NEW YORK, Oct. 12.—(AP).—The rarest bird with the gaudiest plumage still is Jack Doyle (the alleged fighter, not the betting commissioner), whose most recent adventure was to get himself slapped silly the other morning by an indignant, six-foot songstress who said Doyle stood her up.

This made the list of Doyle knockouts virtually unanimous, it being recalled the Irish "thrush" or if you prefer "The Irish bust" recently scored a phenomenal kayo over himself in a London ring, when he swung at his opponent, Eddie Phillips, and missed, and landed upon his brow outside the ropes.

"Ah, yes," Doyle sighed yesterday. "Here I am only 25, and what a life I've lived. Without being boastful, I think I must be good copy."

The reporter had been admitted to the presence by Jack's valet, Jimmy, who expressed the opinion his master "had been taken advantage of "because he had always been too big-hearted and kind to people.

"That dame who slapped him, she's practically a stranger to Jack," said Jimmy.

"That's right," Doyle agreed. "She just wants publicity. She pulled the same thing on me in Hollywood. Popped up at a night club with a photographer along. As for being engaged to her, that's silly."

Night Clubs a Necessity.

Stretching his handsome torso and propping himself a little higher on the pillows, Doyle explained at some length that he, like all athletes, found it necessary to go to night clubs for relaxation. "A man can't sit around looking at the blooming four walls."

He was undecided about his pugilistic future and revealed Promoter Mike Jacobs offered him $75,000 to fight Joe Louis in London last winter, but that he had turned it down for reasons of the heart.

"But don't think I can't get plenty of fights in America," he said. "They'll still pay to see me get popped on the nose. I'm not the worst fighter in the world, at that. I was giving Phillips a good beating the other night when I fell out of the ring. And now the blighter is going to fight for the British championship."

Jack's plans now are to look in at Detroit next week on "an important business" matter and then to continue on to his "ranch" in California.

Wrestling Last Night

(By The Associated Press)

Harrisburgh, Pa.—Len Hall, 224, Oakland, Calif., pinned Abe Kashey, 215, Paterson, N.J., 27:10.

New Haven, Conn—Emil Dusek, 220, Omaha, defeated George Ryan, 230, Denver, two of three falls.

Indianapolis — Everett Marshall, 222, Lajunta, Colo, defeated Dorve Roche, 224, Decatur, Ill., straight falls.

Minneapolis—Jim Londos, 202, St. Louis, pinned Chief Chewacki, 240, Oklahoma, 19:37.

2 Nats' Players Laid Up After Monday's Game

TORONTO, Oct. 12. —(CP). — Johnny Macdonald isn't a man to give in easily, nor are his Cubs. Beaten badly in their first Big Four football start last Saturday against Ottawa Rough Riders, the Cubs still are optimistic and Macdonald holds that his team will do better this Saturday against Toronto Argonauts.

The Riders whipped the Montrealers 37-0, but Macdonald says the players will go a lot better "now that they've got that game off their mind." Macdonald sent his team through a workout last night in preparation for the contest against Argos, National champions last year. Many of the players still are nursing bruises suffered in the battering they took from Riders, a much heavier team.

Cubs will be without Lloyd Daniels, plucky outside wing, still in hospital at Ottawa recovering from a kidney injury. Missing at last nights drill was husky Gordon Noseworthy, Cubs' kicker. Noseworthy has been troubled this season with a bad ankle and the injury continually is being aggravated.

Meanwhile, all members of the Riders turned out for practice last night except Andy Tommy. The halfback is not injured and will be on hand when the Ottawa team plays Hamilton Tigers Saturday at Hamilton.

Redmen Practice.

McGill Redmen held their first drill since beating Western Mustangs 4-1 Saturday and the only absentee was Alex Hamilton, suffering influenza. It will not be known until later whether Hamilton will miss this Saturdays contest against University of Toronto Blues. Coach Warren Stevens sent his Blues through a light workout in preparation for the tilt.

Len Hutton and Dave Ryan turned out with Montreal Nationals last night after missing Monday's game with Peterborough Orfuns because of injuries suffered in a pre-season game. Two casualties were reported from the game in which Nats trounced the Orfuns. Joe Fahra, who played snap, and Harry Walker, a substitute linesman, were unable to attend last night's session because of slight injuries.

WORSE THAN IN U.S.

JOHANNESBURG — (CP). — Claiming that highway fatalities in the Union of South Africa are comparatively more than in the United States of America, authorities and press have started a vigorous prevention campaign.

Women's Open Star

Sensation of the Canadian women's open golf championships at Ottawa was 17-year-old Marg Esson, ABOVE, slightly built girl from Rosetown, Saskatchewan, who reached the quarter finals of the tourney before bowing out to Mrs. A. B. Walker, a member of the British Curtis Cup team. Her long drives and putting were sensational, but she seemed unnerved on the first nine holes of her match with Mrs. Walker and went down to a four and two defeat.

Kingston Woman Triumphs Over Men

KINGSTON, Oct. 12.— For the second time in succession ladies of the Cataraqui Golf Club can boast about a victory over the men, with Miss Caroline Mitchell defeating Ed Gibson for the Bermingham Trophy, competed for annually between the winners of ladies' and men's divisions. Last year Miss Barbara Rooke won it. In the men's locker room there is a mourner's plaque with the names of the men's losers, and Ed Gibson makes the third on the list. Gibson is also in the finals for the men's championship of the Cataraqui Club with Bill Mooers. They will play their match next week-end.

Hornsby Pilots Orioles For $10,000

BALTIMORE, Oct. 12 — (AP). — Rogers Hornsby, seven times batting champ of the National league, was still tops today. The reported $10,000 salary to be paid him for managing Baltimore Orioles is the highest of any minor league manager.

General Manager Jack Ogden of the International League team announced last night Hornsby would return next year to Maryland. He will replace Bucky Crouse, manager during the 1938 season which saw the Orioles finish in last place.

Ogden's action was just as unexpected as the arrival of the football season. In August he said he would replace Crouse and there was a lot of talk as long ago as April, when Hornsby came to Baltimore as pinch-hitter and coach. After the talk, Hornsby left to manage the Chattanooga team of the Southern Association.

Economy Night
TONIGHT
AT
Rye's Pavilion
Bobby Kinsman
AND HIS MUSIC
ADMISSION
Men 25c—Ladies 10c
DANCING FREE
Dancing, Wednesday, Friday and Saturday

"THREE LOVES HAS NANCY"
GUY KIBBEE CLAIRE DODD REGINALD OWEN
EXTRA!
"CAPITOL NEWS"
"DAILY DIET OF DANGER"
"THAT MOTHERS MIGHT LIVE"
A Musical Novelty
"SUNDAY NIGHT AT THE TROCADERO"
Introducing The Stars At Play!
Daily at 2.30, 7.00 & 9.00
Today and Thursday
CAPITOL
Feature at 3.20, 7.50 & 9.50

RADIO PROGRAMS

The programs listed are printed as issued by the stations and are subject to change.

Wednesday

4.45 P.M.
Leon Goldman, WABC
Giri Alone (NBC) WBEN
Teens and Twenties, CBL

5.00 P.M.
Affairs of Anthony, WJZ
March of Games, WABC
Dick Tracy, WEAF

5.15 P.M.
Terry and the Pirates, WJZ
Dick Tracy, CBL
Johnson Family, WOR

5.30 P.M.
Jack Armstrong, WBEN
Magical Voyage, CBL
Castillians, WABC
Don Winslow of Navy, WJZ

5.45 P.M.
Little Orphan Annie (NBC), WBEN
Stock Quotes, CBM
Lowie Wing, CFRB

(Evening E.S.T.)

6.00 Evening
Rhythm Boys, WGN
Rakov's Orchestra, CBL

6.15 P.M.
Malcolm Claire WEAF
Enoch Light's Orch., WABC
Evening Bulletin, CBL

6.30 P.M.
To-day With Bob Trout, WABC
Golden Serenaders, WJZ
Germany Salutes Canada, CBL

6.45 P.M.
Marion Carley, WABC
Lowell Thomas (NBC) CBL

7.00 P.M.
Amos 'n' Andy (NBC) CBL
Ray Heatherton, songs, WGR
Ray Aces (NBC) WHAM

7.15 P.M.
Human Side of News, WEAF
Mr. Keene, WJZ
Lum and Abner, WABC

7.30 P.M.
Lone Ranger, WOR
The Revellers, WEAF

7.45 P.M.
Sweetheart Theatre, WEAF
Under the Big Top, CBL
Science on the March, WJZ

8.00 P.M.
Gang Busters, WGR
One Man's Family, WEAF
Roy Shield Revue, WJZ

8.30 P.M.
Tommy Dorsey's Orch. (NBC) WEAF
Paul Whiteman's Orch., WGR
Lone Ranger, WGN
Lunenburg Choir, CBL

9.00 P.M.
Town Hall To-night (NBC), WEAF
To be announced, WABC
Bob Crosby's Orch., WGN
Adventures in Citizenship, CBL

9.30 P.M.
Texaco Star Theatre, WABC
Music by Percy Faith, CBL
To be announced, WJZ

10.00 P.M.
Gems from Lyric Stage, CBL
Kay Kayser's Musicale, WEAF
Magnolia Blossoms' Choir, WJZ

10.30 P.M.
It Can Be Done, WABC
Melodies from the Skies, WOR
Minstrel Show, WJZ

11.00 P.M.
News, CBL
Messner's Orch., WEAF

11.15 P.M.
Lee Sheelley's Orch., WOR
Count Basie's Orch., CFRB
Fire Protection Week, CBL

11.30 P.M.
Sammy Kaye's Orch., CFRB
Building of Canada, CBL
Henry Busse's Orch., WEAF

12 P.M.
Deck Barrie's Orch., WABC
Will Osborne's Orch., WBEN
Gray Gordon's Orch., WJZ

Thursday

(Morning E.S.T.)

8.30 A.M.
Leibert, organist WJZ
Musical Tete-a-Tete, CBL
Christian Science, CFRB

8.45 A.M.
Hymns for To-day, CFCF
Morning Devotions, CBL

9.00 A.M.
Breakfast Club (NBC) CBL
Richard Maxwell, songs, CFRB
The Band Goes to Town, WEAF

9.15 A.M.
The Goldbergs, CFRB
Montana Slim, WABC

9.30 A.M.
Joyce Jordan, WABC
Secret Diary, WBEN

9.45 A.M.
Fire Prevention Week, WHAM
Bachelor's Children, WJR

10.00 A.M.
Mrs. Wiggs (NBC) CBL
Pretty Kitty Kelly (CBS), WGR
Houseboat Hannah, WHAM

10.15 A.M.
Myrt and Marge (CBS) WGR
John's Other Wife (NBC), CBL
Jane Arden, WHAM

10.30 A.M.
Smilin' Ed McConnell, WJZ
Just Plain Bill (NBC) CBL
Hilltop House (CBS) WJR

10.45 A.M.
Woman in White (NBC), WBEN
Ma Perkins, WHAM
Stepmother, WGR

11.00 A.M.
Mary Marlin, WHAM
David Harum (NBC) WBEN
Hollywood Adventures, CBL

11.15 A.M.
Vic and Sade (NBC) WHAM
Lorenzo Jones (NBC) WBEN
Morning Moods, WJR

11.30 A.M.
Big Sister (CBS) CFRB
Pepper Young, WJZ

11.45 A.M.
Road of Life (CBS) WBEN
Most of Life (NBC) WHAM
Aunt Jennie's Stories, WABC

12.00 NOON
Kate Smith Speaks, WABC
Laura Surez and George Griffin, WJZ
Sweet Hour of Prayer, CBL

12.15 P.M.
The O'Neills, WBEN
George Griffin, songs, CBL

12.30 P.M.
News, CBL
Romance of Helen Trent, WABC

12.45 P.M.
Our Gal Sunday, WJR
Do You Remember? WEAF
Cadets' Quartette, WEAF

1.00 P.M.
Happy Gang, CBL
The Goldbergs, WGR

1.15 P.M.
Words and Music, WEAF
Vic and Sade, WGR

1.30 P.M.
Road of Life (CBS) WGR
Seesta Serenade, WJZ
Virginia Fair Entertains, CBL

1.45 P.M.
Gospel Singer (CBS) WJR
Glen Darwin, CBL

2.00 P.M.
Symphonic Hour, CBL
Betty and Bob, WEAF
To be anounced, WJZ

2.30 P.M.
Light Opera Selections, WJZ
Valiant Lady, WHAM

2.45 P.M.
Hymns of All Churches, WEAF
Marimba Music, WGR

3.00 P.M.
Army Band, WABC
The Grand Slam Revue, WJZ

3.15 P.M.
Ma Perkins, WEAF
Home Management, WGN

3.30 P.M.
Pepper Young (NBC) WBEN
Block's Varieties (CBS) WGR

3.45 P.M.
The Guiding Light (NBC) WBEN
David Harum, WOR
Between Book Ends, WJZ

4.00 P.M.
Do You Remember? CFRB
Backstage Wife, WBEN
National Dairy Show, CBL

4.15 P.M.
Stella Dallas, WEAF
Midstream Drama, WLW

4.30 P.M.
Life Can Be Beautiful, WBEN
Wilson Angel, songs, WGR

Radio Log

CANADIAN CORPORATION

	M.	Kc
CBL	551	840
CKCL	517	580
CBM		1050
CBO		880

COLUMBIA SYSTEM

WABC	349	860
CFRB	433	690
WJR	400	750
WGR	345	550

MUTUAL SYSTEM

WOR	422	710
WLW	428	700
WGN	416	720

NATIONAL (Blue Network)

WJZ	395	760
WHAM	261	1350

NATIONAL (Red Network)

WEAF	454	660
CRCT	357	840
WBEN	333	900

MONSTER BAND TATTO AND BRASS BAND VARIETY SHOW
Lindsay Arena, Tonight, 8.30 p.m.
Peterborough Regimental Band, Whitby Citizen's Band, Cannington Band, Lindsay Citizen's Band, Lindsay's Boys' Band.
150 — MUSICIANS PLAYING AT ONE TIME — 150
2½ Hours Thrilling Entertainment
ADDED ATTRACTION — TOM BROWN OF THE FAMOUS BROWN BROS. SEXTETTE PLAYING ON THE OLDEST SAXOPHONE IN THE WORLD. BETTY AND JEAN, TAP DANCERS EXTRAORDINARY.
Admission 35c Reserved 50c Children 15c

Central Defeats King George 10-0

The runners-up in the Public School Soccer League—Central—added two more valuable points to their total Tuesday afternoon on King Edward Park, when they defeated the King George eleven by the score of 10-0. The winners were more experienced and relied upon their combination to overshadow the smaller aggregation.

First Half:

King George lost the toss and were compelled to face the sun. Central set the pace, to rattle in two goals in quick succession through the efforts of Millen, who scored from far out at an oblique angle. Batten followed, and Kiff ran through the opposition to make the count four and scored from a penalty. On an individual effort, Millen broke fast on the wing to finish with an unsavable shot that sailed in below the bar. Clarke made the count. Central, 7; King George, 0.

Introduced Combination.

On resuming, Anderson vacated the goal position in favor of Lee, who made a brilliant showing between the sticks, and he held the Central sharp-shooter from registering until after 15 minutes of play when Lee headed a centre from the right winger inside the upright. Kiff added two more to the total: Central, 10; King George, 0.

King George—R. Anderson, goal; H. Withers and D. Ralph, full backs; K. Ferguson, G. Powell and F. Wise, halves; K. Withers, H. Foster, A. Barrie, C. Cornwell and S. Stewart, forwards. Subs—K. Lee and S. Joyce.

Central.—N. Drummond, goal; F. Kiff and P. Melklejohn, full backs; G. Hanes, J. Parsons and G. Burns, halves; B. Millen, W. Smith, S. Clarke, L. Batten and W. Smith, forwards. Subs—H. Stewart, W. Griffin and B. Young.

Referee—D. Buchan.

Fights Last Night

(By The Associated Press)

Houston, Tex.—Baby Orgovan, 156, Newark, N.J., stopped Merine Johnny Dean, 156, San Diego (6).

Los Angeles—Georgie Crouch, 137, Los Angeles, stopped Sol Levinson, 136¼, Denver (4).

New York—Jackie (Kid) Berg, 147, London, England, outpointed Johnny McHale, 150½, Brooklyn (8).

New York—Salvy (Baby) Saban, 153½, New York, outpointed Bobby Pacho, 149¾, Mexico (8).

SHIFT DATE OF GAME

KINGSTON, Oct. 12.—To avoid a clash in games here next Saturday, Kingson Garrison and Belleville are planning to play their O.R.F.U. fixture on another date. The Garrison-Belleville game is originally scheduled to clash with the Royal Military College-Ottawa University intermediate intercollegiate fixture, but arrangements are to be considered for a change so that fans will be able to see both games.

Football has more female fans in England than any other game.

TO-DAY AND THURSDAY
DOUBLE FEATURE
2.30 - 7.00 - 8.30

Feature No. 2
"LADIES IN DISTRESS"
Regent

SEE A MOVIE! PLAY A GAME! WIN A FORTUNE!

There's Still Time to Enter the
$250,000.00 MOVIE QUIZ CONTEST!
FIRST PRIZE $50,000.00 — 5403 Other Cash Prizes
Here's the most exciting, most fun-packed FREE contest you've ever been invited to enter! A contest that makes movie-going an engrossing, fascinating, profitable *game!* It's EASY, it's FUN, it's FREE!
Anyone can win! No box tops—no labels—nothing to buy. All you do is go to the movies—see the finest array of entertainment that Hollywood has ever released—and then send in your answers to the fascinating Movie Quiz.
The 32-page Movie Quiz Contest Booklet contains complete information about the Contest PLUS all the news of forthcoming hits—pictures of your favorite stars—a contest entry blank. Just ask for it—IT'S FREE—at your local theatre. Get your copy today!
IMPORTANT NOTICE—Due to the fact that the Movie Quiz Contest booklets were printed before final details regarding certain pictures were known, they contain five unavoidable errors. Therefore the contest judges have agreed that no matter which answer is submitted by a contestant in connection with the pictures "GATEWAY," "THE TEXANS," "THE CROWD ROARS," "GIRLS ON PROBATION" and "GIVE ME A SAILOR," all answers will be accepted as correct. Just check any one of the answers listed for each of these pictures, state the name of the theatre where you saw it, and your answer will count as a perfect score for that particular picture.
MOTION PICTURES ARE YOUR BEST ENTERTAINMENT

EXAMINER CLASSIFIED ADS GET QUICK RESULTS FOR ADVERTISERS

HAVE YOUR AD IN BEFORE ONE O'CLOCK ANY DAY, AND ON SATURDAYS 10 O'CLOCK
WE ARE AT YOUR SERVICE AND WILL GLADLY HELP YOU WRITE YOUR AD. IF NECESSARY

Births
Marriages
In Memoriam
Cards of Thanks
Deaths

BORN

DOBBIN.—On Tuesday, October 11, to Mr. and Mrs. Gordon L. Dobbin (nee Kathleen McDonald), at Nicholls Hospital, a son.

DIED

ELLIOTT, Mrs. Flora E.—On Tuesday, October 11, 1938, at Nicholls Hospital, Mrs. Flora Eleanor Elliott, 311 Elias Avenue. Funeral on Thursday, October 13, 1938, from the late residence at 11 a.m. and from St. James United Church at 3 p.m., Rev. F. W. Craik officiating. Interment at Little Lake Cemetery.

ROBERTSON, George.—On Tuesday, October 11, 1938, at his residence at 500 Romaine street, George Robertson. Funeral on Friday, October 14, 1938, at 2 p.m. from the Funeral Home of A. Comstock and Sons, 305 Water street, Rev. M. C. Parr of George Street United Church officiating. Interment at Little Lake Cemetery.

SOUCIE, Miss Salome.—In Peterborough, Tuesday evening, October 11, 1938, Miss Salome Soucie, daughter of the late John Soucie and Mary Ann O'Keefe. Funeral from Duffus Funeral Parlors on Thursday morning at 8.45 to St. Peter's Cathedral for Requiem Mass at 9 a.m. Interment in St. Pauls Cemetery, Norwood. Norwood and Toronto papers, please copy.

MONUMENTS

J. PIRIE
Monuments
MARKERS – INSCRIPTIONS
Superior Workmanship
Lower Prices
71 Crescent Street Tel 2892

FLORISTS

THE PETERBOROUGH FLORAL CO.
Flowers Delicately Arranged for All Occasions.
436 Water. 'Phone 1395. Nights 1688J.

COMING EVENTS

First insertion, 20 Words or less, minimum charge 30c. Subsequent consecutive insertions, 40c per insertion. All over 20 Words 2c per extra word per insertion.

NOTICE. — The Meeting of the Shareholders of the Peterborough Lawn Bowling Club, Limited, will be held in the Clubhouse on Monday, October 17, 1938, a 8 p.m., for election of directors for the incoming year.—(Signed), F. M. Brown, Secretary.

RUMMAGE SALE under auspices of Miriam Florence Chapter of Hadassah, Thursday, Friday and Saturday, 217 Hunter West.

LYCEUM CLUB Women's Art Association. First Studio Meeting, Green Room, Y.W.C.A., Friday, October 14, 3 p.m. Guest artist, Miss Cornelia Van Geuns, "The Lady from Holland." Subject, "Jaunts Into the Land of Singing Flowers, Wooden Shoes, and Windmills."

PETER ROBINSON CHAPTER are holding a Rummage Sale, 10 a.m. Tuesday, October 18, at 182 Hunter Street West.

RESERVE MONDAY, OCTOBER 17 for Springville's Fowl Supper and Program. Play by Janetville Young People. Adults, 50c.

FASHION REVUE AND TEA sponsored by Major Bennett Chapter, home of Miss Isabell Duffus, Reid street, Tuesday, October 25, 8.30 p.m. Lingerie, Smart Set Shop; Costumes Lyda Telford; Millinery, Olga L. Haskill; Furs, Patoine's. Tickets, 25c.

CANADIAN LEGION EUCHRE Party, Thursday, 13th, 8.15 at the Legion Hall. 26 prizes. Admission, 25c. Everyone cordially invited.

DANCE AT SOUTH MONAGHAN Hall on October 14, 1938. Music Red Moncrief Orchestra. Admission: Gents, 35c; Ladies, 15c.

CARD PARTY TO-NIGHT in the Paragon Hall, 16 prizes. Come and bring a friend. Admission 25c.

PETERBORO CRICKET CLUB Annual Meeting at Chamber of Commerce, Friday evening, October 14, at 8 o'clock. Important business.

SOCIAL EVENING, Sacred Heart Church basement, Thursday, October 13, 8.30 p.m. Twenty-five Blankets for prizes; also Five Specials. Games free. Admission 25c. Door prizes.

MODERN AND OLD TIME Dancing, Chemong Pavilion, Thursday, October 13. Music by Royal Ambassadors. Admission, 25c; pavilion heated.

EAST CITY SOCIAL, Community Hall, Friday, October 14, 8.30. Twenty-five prizes. Come and bring your friends.

THE WORKERS' EDUCATIONAL Association cordially invite all members and friends to hear Dr. S. S. Dhami, Physiologist of the University of Toronto, in the Public Library at 8 p.m., Thursday, October 13.

Coming Events

SQUARE AND ROUND DANCING at Lakefield Pavilion, Thursday night, to Red Moncrief and His Haymakers. Under management of Wm. Brooks.

PERSONALS

GERTRUDE GROVELLE. 344 McGILL. 'Phone 2891. Finger-Wave 25c. End Permanent $1.00. Permanents $2.00 to $7.00. Machineless Permanent, No Electricity, $5.00 up. Ten years' experience.

KNOW THYSELF. CONSULT MDME. Alda, Psychologist. Different. Truthful. Accurate. 'Phone 1459J.

WHEN PAINS ARE TORTURE FROM Rheumatism, Sciatica, Backache, use Rumacaps—their Two-Way Action attacks the cause. Lynch's, Finn's, and McDermid & Jury's Drug Store.

MEN! WANT VIM? TRY RAW OYster Tonic Ostrex Tablets, to pep up whole body quick! If not delighted with results first package, maker refunds its low price. You don't risk a penny. Call, write McDermid-Jury Drug Store.

INTRODUCING OIL PERMANENTS for $5.00. No Machine. No Electricity used. Other Permanents, $1.75 to $7.50. Shampoo and Fingerwave, 60c. Reid's Beauty Shop, 416 Water. 'Phone 2467.

WELCH'S BEAUTY SALON
'Phone 844. 140 Hunter Street W.
Try our Machineless Oil Wave $5.00. Other Waves from $2 to $7.50. Shampoo and Fingerwave 60c. Open Evenings. Elsie Bisaro, Manager. 10 years' experience.

MINERAL FUME BATHS
DE-TOXIFY AND RE-VITALIZE NATURE'S WAY.
'PHONE 3157. 220 BROCK STREET.

Taxis

FOR BETTER SERVICE
'PHONE 105
CAPITOL TAXI

SWAP AND BARTER

¼ H.P. ELECTRIC MOTOR. WILL Sell or Trade. 54 James Street.

FOR SALE

4 Miscellaneous 4

BEACH HEATER. 'PHONE 2968J.

QUEBEC HEATER, WITH OVEN, $15.00. 'Phone 3256J.

WILLIAMS PLAYER PIANO, 100 ROLLS and Bench, in excellent condition. Cheap for cash. 'Phone 3442F.

WHEN YOU ATTEND THE NEXT Kitchen Shower for the intended Bride, take her a Coral Reynolds Boiler, $1.75. Jean Ruth Shoppe.

QUEBEC HEATER AND COOK STOVE, Baby Cribs, Beds, Dressers, Library Tables. 220 Dublin. 'Phone 1534J.

ONE SMALL CREAM SEPARATOR AND One Harrow. 'Phone 2862W.

BATTERY RADIO AND COLEMAN Lamp. 572 Rogers.

LADY'S BLACK WINTER COAT, SIZE 18; Fawn Tweed Suit, size 18. 211 Reid.

TWENTY-FIVE EWES, FORTUNE Tractor and Plough. Raymond Smith, R.R. 2, Fraserville.

BEACH CIRCULATING HEATER. Apply 488 Aylmer Street.

35 YEAR-OLD LEGHORNS. 'PHONE 342 ring 2.

WASHING MACHINE AND RADIO, cheap for cash. Apply 14 Brown Street.

MASON & RISCH PIANO, $550 INSTRUment, special series, dark mahogany, with Bench; good as new. Very reasonable. 'Phone 1320J, between 6 and 8.

THE CORAL REYNOLDS DOUBLE BOILer—Something new, easily cleaned. See them at our Store, $1.75. Jean Ruth Shoppe.

BROWN WINTER COAT, IN GOOD condition, size 36. 'Phone 2074W.

LARGE MODERN CIRCULATING Heater, with Base, $13.50 cash. 596 George. 'Phone 2240F.

TWO PAIR GENUINE LOCKE SHOES, nearly new, size 8½A, reasonable. 'Phone 1092J.

MAHOGANY UPRIGHT PIANO, FIRSTclass condition. Special price for quick Sale. 'Phone 2284.

ONE BUFFET, TWO DOUBLE BEDS, One Dome Electric Fixture, all in good condition. 'Phone 1375M.

GERHARD HEINTZMAN PIANO, GOOD condition. Sacrifice. 'Phone 217, Norwood.

CORAL REYNOLDS DOUBLE BOILER —An ideal Gift for the Bride-to-be— $1.75. Jean Ruth Shoppe.

GIRL'S COAT, SIZE 14. APPLY 537 Bolivar.

FIREPLACE STYLE HEATER, BROWN Enamel. Reasonably priced. Like new. 568 Romaine.

DOMESTIC SPY APPLES AT TWO Dollars and Fifty Cents ($2.50) a Barrel. Apply Anson Dunbar, Garden Hill, Ontario.

TORONTO WINDMILL, 100 FT. HIGH. Apply William C. Gordon, Bewdley, R.R. 2, ¼ mile east of Kidd's Corners.

GENDRON FOLDING GO-CART AND Baby's Crib, both good condition. 1565J. 191 Antrim.

PRAM, LLOYD'S, GOOD CONDITION; reasonable. 'Phone 1830M.

BOY'S WINTER OVERCOAT, REASONable, size 14. 'Phone 3224F.

EXCELLENT HEATER, REASONABLE. 'Phone 2911. 525 Albert

LADY'S WINTER COAT, SIZE 40, Brown, slightly worn, $15.00. 'Phone 3157.

PIANO, HEINTZMAN, GOOD CONDITION, reasonable. 462 Rubidge.

SPY APPLES $1.25 BUSHEL, BAXTERS $1.00 Bushel, Starks $2.00 Barrel. 'Phone 1559W.

GENT'S WHEEL, ALSO CHURN. 12 St. James.

QUEBEC HEATER. APPLY 51 CRESCENT.

30-30 MARLIN RIFLE, SPECIAL Smokeless steel barrel, full Octagon, with Lyman sights and full magazine. 215 Crescent.

PIANO, SMALL SIZE, GOOD MAKE, Bargain. Fine's Furniture Store.

POTATOES, SEVENTY CENTS A BAG, Delivered. 'Phone 3471.

FOR SALE

6 Fuel 6

TRY BAKER'S WOOD YARD — DRY Mixed Soft Wood, $2.25 per ½-Cord Also Mixed Slabs $2.50. 'Phone 676.

Half-Cord
Round Elm Furnace Wood $3.00
Elm or Hemlock Slabs $2.50
Special Price on 3-Cord Truck Loads.
DINSDALE. 'PHONE 153.
Wanted—Elm Logs, Apsley or Peterboro

NOTICE. — BEST MIXED WOOD IN Town at the price, $3.00 Half-Cord. Albion. 'Phone 58.

DRY MIXED WOOD, ALSO MIXED Slabs, $2.50 Half-Cord. 'Phone 978.

7 Livestock and Poultry 7

SIXTEEN COWS — DURHAMS, AYRshires, and Holsteins—9 due to freshen in next two months, balance due to freshen in March and April. Owner retiring. Alec Calder, Warsaw. 'Phone 95 ring 31, Noon or Evening.

TWO CHOICE REGISTERED YORKshire Boars for service. Lot 2, Concession 1, Douro.

REGISTERED JERSEY COW, 5 YEARS old, due to freshen. Walter Bowles, Springville.

FIVE YEARLING CALVES. 'PHONE 678 ring 6.

FOR SALE — ELEVEN PIGS, TEN weeks. Rod Nichols, R. 4, Peterborough.

14 WORK HORSES FROM RISING 3 to 8 years old. Also Two Half-aged Horses. One Good Percheron Mare, 4 years old, in Foal. Will weigh 1,400. Sold with warranty. Harry Tinney, Cavan.

SIX HEAD TWO-YEAR-OLD DURHAM Cattle. 4 ring 4, Douro.

JERSEY-HOLSTEIN COW, 8 YEARS, TB and blood tested. 'Phone 2278M.

FOR SALE — 11 PIGS, SEVEN WEEKS old. William Davis, Lakefield, R.R. 1, one mile north of Selwyn.

8 Real Estate 8

38 LOTS, ON CAMERON STREET. Cheap if Sold Next Week. A. E. THOMPSON, Realtor. Kresge Building. 'Phone 536.

4½ ACRES, 3 MILES FROM MARKET. New 9-Room House, stable, electricity, near River $2,000
R. E. DARLING
366 Water Street. 'Phone 2266.

FIVE ACRES, CLOSE TO WESTCLOX. Brick House, 6 Rooms. Easy terms $1,400
Cottage, 5 Rooms, modern, garage, good Lot. Easy terms $2,800
200 Acres, Good Buildings, 15 Acres sugar bush, No. 7 Highway $4,000
M. STOREY
374½ George Street. 'Phone 939.

FARM FOR SALE — 125-ACRE FARM, in the Township of Emily, near Fowler's Corners. Must be Sold to wind up an Estate. Apply to W. F. Huycke, K.C., 395 Water Street, Peterborough, Solicitor for the Executors.

FOR SALE OR RENT — IN THE VILlage of Lakefield, Desirable Brick Dwelling, equipped with practically new running water system; good location. Write to Box 418, Lakefield, Ontario.

FOR QUICK SALE—LARGE 9-ROOM Brick House, all modern, very central. a One Rooming House, or good Duplex—$3,200, Bargain. 8 Acres Garden Land, with good House, stable, and orchard, edge of city limits, Oshawa, $2,800. Would Exchange for House in Peterborough. Nice 5-Room all-modern Bungalow, good location in Toronto, $2,700. Consider 8-Room House in Peterborough on this. Apply P. E. Rutherford, 197 Brock Street.

9x Building Materials 9x

PETERBORO METAL CO.
NEW CORRUGATED ROOFING AND SIDING, $5.75 SQ. LUMBER, PLUMBING SUPPLIES, STRUCTURAL STEEL, PIPE, FITTINGS, BELTING, BAGS—FLOUR, FEED, CHOP, BRAN, ETC. CASH FOR BUILDINGS, WRECKING. STEEL BARN POSTS.
'Phone 697. Cor. Simcoe and Bethune.

10 Used Cars 10

FOR SALE—'31 FORD DELUXE COACH. A1 condition. Call between 5-8, 510 Water Street.

'29 FORD COAGH, GOOD CONDITION. 2297J. 158 Dufferin.

FOR SALE — '28 FORD COACH. CORner Bell Avenue and Lansdowne Call after 5.

1928 STUDEBAKER SEDAN, PERFECT motor, tires. 106 McDonnel.

TO RENT

11 Miscellaneous 11

NEW GARAGES TO RENT. 217 RUbidge.

STORE, 377 GEORGE STREET SOUTH. Ideal location for Pastry Cook, Snack Shop, Beauty Parlor, or Cobbler. Reg. Turner, Sanitary Ice, 3700. Low rent. Possession 10th of October.

HOUSE, SMALL BARN, AND TWO Acres of Land, Downer's Corners. 'Phone 2862W.

TWO GARAGES, BRICK, CENTRAL, Murray Street. 'Phone 1649J.

11x Apartments to Rent 11x

HEATED APARTMENT, BANK OF Commerce Building. Possession arranged, $30. Apply 437 George.

HOUSEKEEPING, ALL CONVENIENCES for Couple. 384 Stewart.

FIVE-ROOMED APARTMENT. APPLY 285 Dalhousie.

FRESHLY DECORATED SMALL Apartment. 203 Hunter.

FURNISHED OR UNFURNISHED Apartment, heated. 389 Queen Street.

BRIGHT APARTMENT, ELECTRICITY, water, gas, private entrance, Unfurnish, central, $22.00 month. 'Phone 2032. Adults.

THREE FRONT ROOMS, PARTLY heated, light and water, $13.00. 386 Burnham.

APARTMENT, BRIGHT, HEATED. 481 Gilmour.

LOWER APARTMENT, HEATED, FURnished or Unfurnished, light, water, garage. 582 Aylmer Street. Immediate possession.

APARTMENTS, NEWLY DECORATED, heated, Furnished, Unfurnished; garage; Business Couples. 709 Water.

THREE-ROOMED APARTMENT, CONvenient to Bus Line, with reasonable rent. Apply 20 Lisburn Street, or 'Phone 2851W.

TWO APARTMENTS AT HUNTINGton (formerly Lundy Estate), corner Burnham and James. Fireplaces, oak floors, continuous hot water. Janitor service. Automatic hot water heating.

TO RENT

11xx Houses to Rent 11xx

HOUSE, WITH ACREAGE, SOUTH-END. 285 Dalhousie.

SIX-ROOMED COMFORTABLE HOUSE. Partly Furnished, large garden and henhouse, free milk, three miles from City, $10.00 month; adults only. 'Phone 3809.

SIX - ROOMED SEMI - BUNGALOW, Brick, modern, hardwood floors. Apply 61 Robinson. 'Phone 1037J.

SEVEN-ROOM HOUSE, 575 WELLER Street. 'Phone 1917J, or 305 Rubidge Street.

TO RENT, NOVEMBER 1ST—229 George, respectable tenants, $15.00. Apply 305 Reid.

FINE BRICK DWELLING, CLOSE TO Schools, Churches and Factories, with garage and large garden. 215 Crescent Street.

12 Rooms 12

TWO UNFURNISHED ROOMS, CONveniences, adults. 45 McDonnel.

ROOM AND BOARD, NEAR C.G.E. 32 Park.

CENTRAL, 3 ROOMS, DOWNSTAIRS. 345 Rubidge.

ROOMS TO RENT NEAR POST OFFICE. 'Phone 3258J.

THREE PARTLY FURNISHED ROOMS, suitable for Light Housekeeping. 648 Bethune.

TWO BRIGHT UNFURNISHED ROOMS. Apply 311 McDonnel.

TWO UNFURNISHED ROOMS. 587 Aylmer.

THREE UNFURNISHED ROOMS. 487 Parnell Street.

BRIGHT, CONVENIENT FLAT, NEAR C.G.E. Apply 151 Park Street.

BED-SITTING-ROOM, SUITABLE FOR Two. 417 Stewart.

FURNISHED ROOM,HEATED,SUITABLE for Light Housekeeping. 'Phone 1681. 701 George.

TWO HEATED FURNISHED ROOMS, for Light Housekeeping; every convenience. 699 Water.

TWO UNFURNISHED ROOMS, CENtral, adults only. 251 George.

TWO HEATED ROOMS, BED-SITTING-Room, gas. 1372M.

BED-SITTING-ROOM, KITCHENETTE, reasonable, central. 642 George.

TWO UNFURNISHED ROOMS, CONveniences. 'Phone 1214J.

ROOMERS WANTED, CENTRAL. 'Phone 169J.

FOUR UNFURNISHED ROOMS, Ground Floor, reasonable. 234 Antrim.

TWO UNFURNISHED ROOMS, CENtral. Write Box 124, Examiner.

TWO BRIGHT FURNISHED ROOMS. Apply 311 McDonnel.

WANTED

15 Miscellaneous 15

WANTED — WOOD TO SAW, CITY OR Country. 2576W.

LIVE POULTRY — PAY HIGH PRICE. 'Phone 1728J. M. Florence.

LIVE FOWL. PAY HIGHEST PRICES 'Phone 3475W. Glahman.

WOOD TO CUT WITH SAWING MAchine. 'Phone 2274.

WANTED — SCREW CUTTING LATHE, 36 Centre complete. 'Phone 1088M.

GOOD USED SINK, 18 x 30. 'PHONE 3487M.

LIVE POULTRY, MARKET PRICE. M. Katz, 694W, 342 Stewart.

WANTED — TO RENT, FAIR-SIZED House, private back entrance, conveniences; reasonable. 301 Aylmer.

WANTED — TO RENT, SMALL ACREage or Farm up to Fifty Acres, with respectable Building, near Peterborough. Possession immediately. Write Box 115, Examiner.

SUMMER COTTAGE, ON OR NEAR Otonabee, near City. Write Box 116, Examiner.

WANTED — 10, 15 OR 20 ACRES, about 15 miles from Peterborough; no buildings. State price and terms, Box 141, Examiner.

WANTED — HEATED ROOM, APproximately 16 x 20, central, with public entrance for Club. Write Box 121, Examiner.

WANTED — SMALL BUSINESS, WITH Living Quarters, suitable for Elderly person Write Box 62, Examiner.

18 Help Wanted, Female 18

EXPERIENCED GIRL FOR HOUSEwork and Plain Cooking on Farm, three miles from City; no outside work. 'Phone 3380.

GIRL WANTED FOR GENERAL Housework; sleep out. Apply 417 Stewart.

WANTED — GIRL AROUND 15, TO live with Young Widow and be Companion; able to assist in small Store. An excellent home for an orphan. Knowledge of housework not essential. Write Box 131, Examiner.

MAID, EXPERIENCED, FOR HOUSEwork and waiting on table, immediately. 813 Water.

CAPABLE MAID; SLEEP OUT. 544 Stewart.

19 Help Wanted, Male 19

TWO CAPABLE, NEAT APPEARING Men, over 30, Married, car owners preferred. Excellent earnings and permanent position, with good future. Write Box 82, Examiner.

WANTED — RELIABLE MAN TO TEND hot-air furnace; references. Write Box 11, Examiner.

TWO YOUNG MEN, WITH MEAT MARket experience, for Counter Work. Write Box 122, Examiner.

Male Instruction.

TELEVISION—
SOUND PICTURES.
MEN, 18 to 35, who are now employed, will be given an opportunity to train through an affiliate of a world-wide Sound Picture equipment manufacturer.
Applicants must be mechanically or electrically inclined, and be willing to spend some spare time first at home previous to going to our laboratory.
No chronic job seekers considered.
In applying, state age, 'phone, present occupation, to DeForest's, Box 101, Examiner.

CLASSIFIED ADVERTISING BRINGS RESULTS.

WANTED

19x Agents Wanted 19x

ACTIVE REPRESENTATIVES TO CALL on Customers in exclusive territory. Over 200 products,Teas, Coffees, Spices, Extracts, etc. 30-Day trial at our risks. Write for free catalogue and information: Jito Products Company, Ltd., 1031 Dorchester East, Montreal.

EXPERIENCED ONLY— OUSIDE CANvasser and Closer, with car; conscientious worker, advancement assured with live organization. Salary $20.00 per week and commission. Write particulars Lipson's Furniture House, Belleville, Ontario.

CAR OWNERS MAKE MONEY ALL year selling nationally known Trees and Plants, guaranteed quality, 25% more Sales the new Coupon way. We pay weekly. Luke Brothers Nurseries, Montreal.

AN AMAZING VALUE FOR GREETING CARD AGENTS
26 PersonalizedCards for $1. They are an amazingly beautiful selection of cheery, colorful, French Fold Cards, specially imprinted with name and address.
DOLLAR Box Assortment, Gift Wrappings, Seals, Gift Cards. Scripture Assortment with Calendar.
DON'T delay. A nearly start means increased earnings. Write or come in for full information. Pinewood Card Studio, Dept. 5, 165 Yonge Street. Toronto.

20 Employment Wanted 20

CANADIAN LEGION HAVE LISTS OF Competent Returned Men to Fill Temporary or Permanent Positions. Give the ex-Soldier a chance to work for you. 'Phone 141.

DRESSMAKING AND ALTERATIONS— Fur Coats Relined. 'Phone 1875J.

RESPONSIBLE MARRIED MAN WANTS care of Furnaces. A. Youngs, 'Phone 1889J.

CAPABLE EXPERIENCED TRUCK Driver Wants Work, with references. Write Box 102, Examiner.

YOUNG LADY, EXPERIENCED STENographer and University Graduate. 'Phone 1545J.

YOUNG MAN WANTS WORK LOOKing after Furnaces during Winter. 'Phone 1245F.

21 Boarders Wanted 21

ROOMERS, CENTRAL. 'PHONE 169J.

BOARDERS WANTED. APPLY 430 Sheridan.

BOARDERS OR ROOMERS, CENTRAL. 193 London.

GENTLEMEN BOARDERS, GOOD HOME central. 'Phone 2935J.

NICE, STEAM-HEATED ROOM, WITH Board, in private family, central, for Business Girl. 'Phone 1485.

BOARDERS, CLOSE TO SOUTH-END Factories. 'Phone 1199M.

ROOMERS AND BOARDERS WANTED. 510 Wolfe, near C.G.E.

WHO CAN DO IT

22f Miscellaneous 22f

DUSTLESS FLOOR SANDING. J. B Vance. 773 Aylmer 'Phone 1292.

FOR CEMENT WORK — E. H. CLARK Free Estimates. 'Phone 3297.

GRAIN GRINDING THE HAMMER Mill way. Next Wellman's Garage, Havelock.

CARPENTER WORK WANTED, DAY or Contract. 'Phone 3407J.

CHESTERFIELDS, RUGS, AND MATtresses Cleaned. Pianos Cleaned and Demothed. Furnaces and Chimneys Cleaned. Cellars Lined, Walls and Ceilings Sprayed with Paint, Whitewash, etc. Windows Cleaned. Terms: Cash. 'Phone 2273.

ELCOMBE & GROTTICK, ELECTRIC Wiring, Repairs, Fixtures, and Appliances. 283 George. 'Phones 914 and 2737.

PLOW POINTS REPOINTED
35c
Either Worn or Broken.
35 to 50% SAVING ON NEW POINTS.
STEEL TRACTOR POINTS Pointed and Built Up.
Plow Standards, Frames, and Axles Welded.
COULTERS Sharpened and Lengthened.
We Sell CIRCLE J PLOW POINTS. (Exclusive Peterborough Agents.)
POINTS TO FIT ANY PLOW.
CHARLTON
Welding and Repair Shop
CORNER WOLFE AND RUBIDGE
(Opposite Knox Church).
TELEPHONE 441, DAY OR NIGHT.

WOOD TO CUT BY MACHINE. 'PHONE 2273.

HOME IMPROVEMENTS — WE CAN Save You Money on Doors, Windows, Bathroom Outfits, Roofing, Flooring, and other materials for Home Improvements. Special Low Prices on Storm Windows and Insulating Materials. Monthly payments if desired 'Phone 1066 for Free Sale Circular. Halliday's Local Sales Representative: Wm. J. Bull, 539 Downie.

23 Auto Repairs, Etc. 23

COAL OIL, 16c. GASOLINE, 14c (TAX Extra). Car and Tire Repair. Auto Parts and Accessories. Dawson Service Station. 'Phone 1523.

25x Dressmaking 25x

COATS, DRESSES, ALTERATIONS. 51 Ware. 'Phone 1707M.

DRESS and Mantle Making, Alterations. Furs Remodelled. E. Mitchell. 869W.

COATS AND SUITS AND ALL ALTERAtions. 'Phone 1944M.

28 Moving and Storage 28

SHORT DISTANCES OR ANYWHERE in Canada or United States, Covered Padded Vans. Experienced, Courteous Man. Apply, full particulars. M. Rawlinson, Limited, 610 Yonge Street, Toronto.

34 Radio Service 34

1939 PHILCO
CAR RADIOS
$39.95
BROWN'S RADIO SERVICE
547 GEORGE STREET.

If the proverbial needle in a haystack is ever found it will be through a Classified Ad in The Examiner.

37 LOST 37

HUB CAP FROM 1936 STUDEBAKER. Finder please return to Room 205, Barrie Building.

FOUR KEYS ON RING, BETWEEN Western Avenue and City. Please 'Phone 2312W.

BROWN AND WHITE BEAGLE HOUND. 'Phone 2866F.

ON EAST LAKEFIELD ROAD, ONE Shotgun. Reward. 163 Morrow.

UNDERHILL LATHING AXE, ON Hunter Street. 'Phone 851.

BLACK AND WHITE KITTEN, YEAR old, from near Dublin Street, 'Phone 1611. Reward.

CYMA WRIST WATCH, OUTSIDE Utilities Building. Finder please return to Goodfellow's, Water Street.

PROFESSIONAL

41 Accountant 41

EDWARD HUMPAGE — Chartered Accountant, Auditor. 419 George Street.

44 Lawyers 44

HON. G. N. GORDON, K.C.
Law Office, 395-397 George Street.
Telephone 3300, 3301, 3302.

EMMETT F. SHEEHY — Bonded Attorney. Loans 397 George Street.

PECK, KERR, McELDERRY & BORBRIDGE—Barristers, Solicitors, Money to Loan. Offices 415-417 Water Street, Telephones 1950 and 1951. E. A. Peck, K.C., F. D. Kerr, K.C., V. J. McElderry, K.C., E. F. Borbridge, B.A.

JACOB LOW — Barrister, Solicitor, Notary Public. Money to Loan on First Mortgages. 219 Hunter Street West, Peterborough, Ont. 'Phone 2244. Nights and Holidays 1027.

W. R. PHILP — Barrister, Solicitor, Notary Public. 385 Water Street. 'Phone 602.

W. B. GORDON,
Barrister, Solicitor,
Money to Loan.
395 George Street,
Telephone 3300.

ALEXANDER L. ELLIOTT, K.C., M.P.P. —Barrister, etc. Money to Loan. Interviews by Appointment. Telephone 3. Office: 355 George Street, Kresge Building, Peterborough.

MONEY TO LOAN

MORTGAGE LOANS, 5½%. APPLY TO G. N. Gordon, K.C., and W. B. Gordon.

$50-$500 HOUSEHOLD
LOANS
WITHOUT ENDORSERS
Rates authorized by special Act of Dominion Parliament.
No credit enquiries of friends. Immediate service. 12 months to repay. Over 175,000 loans to Canadian families to meet emergencies and consolidate bills. To apply: 'Phone or apply at office.
"Doctor of Family Finances."
Central Finance
CORPORATION
Second Floor, KRESGE BUILDING
355 GEORGE STREET.
TELEPHONE 1703. PETERBOROUGH.
Loans Made in Nearby Towns.
Tune in CFRB, 6-6.15 p.m. Daily.
Subsidiary of Household Finance Corporation. Established 1878.
235 Branches.

DEAL DIRECT WITH THE OWNERS FOR
AUTO LOANS
AND
REFINANCING
AND SAVE MONEY—OUR RATES PROVE THAT. YOU DEAL WITH THE SAME PEOPLE THROUGHOUT. THIS IS AN ALL-CANADIAN OR "HOME-OWNED" COMPANY.
DIXON & HURLEY
Peterborough, Ontario
391 Water Street. Tel. 496J.
Representing
Campbell Auto Finance Company, Ltd.
ACCOUNTS ANYWHERE IN ONTARIO.

CLASSIFIED ADVERTISING BRINGS RESULTS

49 NOTICE 49

Notice to Creditors

IN THE MATTER OF THE ESTATE OF MARY ANNE LINDSAY, Late of the City of Peterborough, in the County of Peterborough, Spinster, Deceased.

All Persons having CLAIMS against the Estate of the said MARY ANNE LINDSAY, who died at the City of Peterborough, on or about the 14th Day of June, A.D. 1938, are hereby notified to send by post prepaid or to deliver to Mr Bert Sanderson, R. R. No. 3, Peterborough, Ontario, or to Mr. Wm. Belch, Millbrook, Ontario, the Executors of the Last Will and Testament of the said Deceased, on or before the 22nd Day of October, 1938, full particulars of their Claims,
AND TAKE NOTICE, That after the last-mentioned date, the Assets of the Estate of the said Deceased will be distributed among the parties entitled thereto, having regard only to those Claims of which the said Executors shall then have notice.
DATED at Millbrook, this 26th Day of September, A.D. 1938.
W. R. HOWARD,
Millbrook, Ontario,
Solicitor for the said Executors.

THE TOWNSHIP OF OTONABEE
Has authorized the Reeve to attend the ADJOURNED LAND SALE on OCTOBER 18. Any Lands that do not bring the full amount of Taxes and Costs will be bought by the Municipality.
BY THE REEVE.
J. J. MOORE,
Treasurer of Otonabee.

TENDERS WANTED.

TENDERS for Bus Drivers' Uniforms will be received up to OCTOBER 20TH. Sample or Specifications, apply to Peterborough Bus Lines, King Street.

MONEY TO LOAN

PERSONAL LOANS
$50 TO $400
To responsible persons of sufficient earning ability who are the owners of a Car or Furniture, whether fully paid for or not, we offer its service. Only your signature required. Loans repayable in convenient monthly payments.
TORO FINANCE CO.
181 CHARLOTTE STREET

49 NOTICE 49

Notice to Creditors

IN THE MATTER OF THE ESTATE OF MARY ANNE LINDSAY, Late of the City of Peterborough, in the County of Peterborough, Spinster, Deceased.

All Persons having CLAIMS against the Estate of the said MARY ANNE LINDSAY, who died at the City of Peterborough, on or about the 14th Day of June, A.D. 1938, are hereby notified to send by post prepaid or to deliver to Mr Bert Sanderson, R. R. No. 3, Peterborough, Ontario, or to Mr. Wm. Belch, Millbrook, Ontario, the Executors of the Last Will and Testament of the said Deceased, on or before the 22nd Day of October, 1938, full particulars of their Claims,
AND TAKE NOTICE, That after the last-mentioned date, the Assets of the Estate of the said Deceased will be distributed among the parties entitled thereto, having regard only to those Claims of which the said Executors shall then have notice.
DATED at Millbrook, this 26th Day of September, A.D. 1938.
W. R. HOWARD,
Millbrook, Ontario,
Solicitor for the said Executors.

THE TOWNSHIP OF OTONABEE
Has authorized the Reeve to attend the ADJOURNED LAND SALE on OCTOBER 18. Any Lands that do not bring the full amount of Taxes and Costs will be bought by the Municipality.
BY THE REEVE.
J. J. MOORE,
Treasurer of Otonabee.

TENDERS WANTED.

TENDERS for Bus Drivers' Uniforms will be received up to OCTOBER 20TH. Sample or Specifications, apply to Peterborough Bus Lines, King Street.

50 AUCTION SALES 50

FOR A SUCCESSFUL AUCTION— J. H. MILES, Auctioneer, Valuator. Tel. 1477.

MILES' SALES ROOM — THURSDAY, October 13, 1.30: Studio Couches, Easy Chairs, Dining Suite, Radios, Dressers, Beds, Stoves, Rugs, Dishes, etc.

AUCTION SALE — FARM STOCK AND Implements, Mr. George McKnight, Lot 14, Concession 6, Cavan, two miles North Millbrook, Friday, October 14, 1 p.m.: Registered Clyde Horses, Milch Cows, Young Cattle, Full Line Implements.—J. H. Miles, Auctioneer, 494 George Street. 'Phone 1477.

AUCTION SALE — HORSES, CATTLE, Implements, Mrs. C. M. Crookshanks, Lot 4, Concession 8, North Monaghan, Tuesday, October 18, 1.30: Milch Cows, Young Cattle Registered Polled-Angus Bull Horses etc.—J. H. Miles Auctioneer 494 George Street. 'Phone 1477.

GIGANTIC AUCTION SALE — FARM Stock Implements, Furniture, Estate of late Mrs. Lottie Oliver, first Farm North of City, on 28 Highway, known as Stothart Farm, Wednesday, October 19, 10 a.m.: 37 Head Milch Cows, Young Cattle, 3 Good Work Horses; Full Line Implements, Pordson Tractor, Automobile, Truck; contents 10-Roomed House. Lunch served at Noon.—J. H. Miles, Auctioneer, 494 George Street. 'Phone 1477.

HOME IMPROVEMENT

Plumbing and Heating

FOR EXPERT PLUMBING AND HEATING REPAIRS & CONTRACTS SEE J. L. P. SMITH - 372 WATER ST.

FOR CEMENT WORK 'PHONE HOWARD ROSE 2312J FREE ESTIMATES.

Electrical

GRANT & LOUCKS
FOR WIRING, FIXTURES, WIRING DEVICES, REFRIGERATORS.
Free Estimates on Jobs.
RADIOS, ETC.
'PHONE 798.

CLASSIFIED ADS
BRING BIG RESULTS

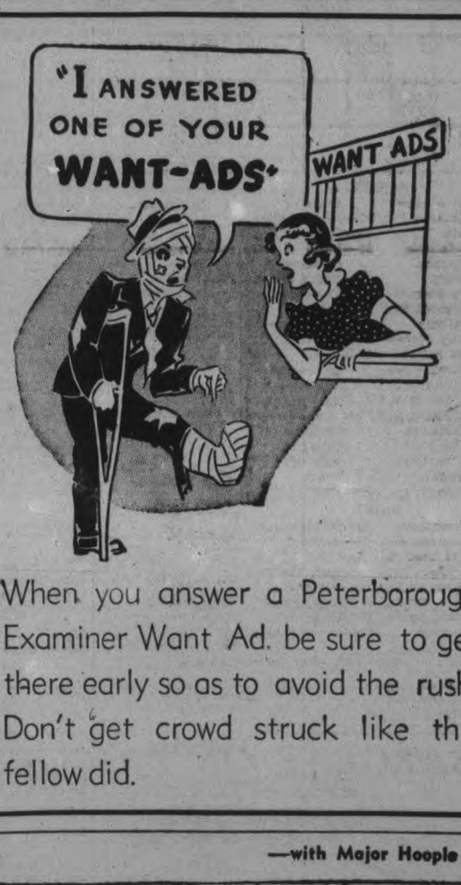

When you answer a Peterborough Examiner Want Ad. be sure to get there early so as to avoid the rush. Don't get crowd struck like this fellow did.

OUR BOARDING HOUSE —with Major Hoople

SALLY'S SALLIES

Many a girl speaks volumes—and finishes up on the shelf.

The Crossword Puzzle

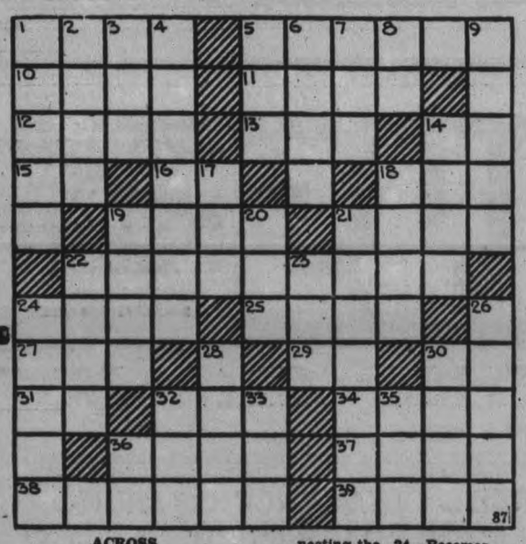

ACROSS

1—At a great distance
5—Aid
10—Infallible
11—Epochs
12—Chirp
13—Performed
14—Symbol for gallium
15—Any powerful deity
16—Symbol for lanthanum
18—A low island
19—A young girl
20—Purposes
21—The jaws
24—A fortified place
25—Stretch repeatedly
27—Noah's ship
29—Greek letter
30—Land measure
31—Inside
32—To sponge (slang)
34—Small gaming cubes
36—A metal container for any paste
37—Sea eagle
38—A child's pastime of riding on ends of a board
39—Feat

DOWN

1—Tremulous
2—Any material used to produce heat
3—Form of the verb "to be"
4—Plant again
5—A color
6—Man's name
7—A youth
8—Form of the verb "to be"
9—Fleeces
14—Any jewels
17—Help
18—A canal connecting the North sea with the Baltic sea
19—A visible trace
20—Slope
21—Referred indirectly to
22—Morning (poetic)
23—A drunken loafer
24—Becomes bankrupt
26—Cleared
28—A large, deep-toned saxhorn
30—A skin disease
32—Motor coach
33—A sea gull
35—Wrath
36—Symbol for tellurium

Answer to previous puzzle

H	U	B		R	U	S	S	I	A	
A	N	O	D	E		K	I	N		K
S	C	O	O	T		I	T		B	E
	I	N	N		U	P		M	O	T
E	V	E		A	P	P	O	I	N	T
X	I		M	U	S	E	S		A	L
C	L	E	A	R	E	R		A	P	E
E	L	M		I	T		A	H	A	
L	Y		A	C		P	I	E	R	S
S		A	L	L		A	L	A	T	E
	A	B	B	E	S	S		D	E	W

Copr. 1938, King Features Syndicate, Inc.

BARCLAY ON BRIDGE

WRITTEN FOR THE EXAMINER
By SHEPARD BARCLAY
"The Authority on Authorities"

BEWARE CHEAP TRICKS

BEFORE YOU DECIDE to take trick with some low card, take a good look at the entry situation. Perhaps it will then become manifest that the cheap trick is really expensive. It may result in blocking communication between one hand and the opposite holding, thus frustrating your entire plans.

(Dealer: North. East-West vulnerable)

North's original bid on this deal was 2-Spades, to which South responded with 2-No Trump. After 3-Spades by North and 3-No Trump by South, North jumped to 5-No Trump, which South took to 6-No Trump.

When the club 4 was led by West, South took the trick with the J and from that moment on his contract was doomed. He failed to realize that spades had to be run to make the contract and that one sure trick had to be lost there so that every other trick had to be won.

The club A should have been played to the first trick and even though that meant forfeiting one club trick, the play provided an entry to the South hand to cash two good hearts, which with the two in dummy, five spade tricks, two diamonds and two clubs would have been more than sufficient to make his small slam.

Being kept in the dummy with the play of the 7 on the first trick, declarer was obliged to lose one diamond in addition to one spade.

• • •

Tomorrow's Problem

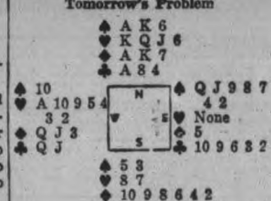

(Dealer: East. Neither side vulnerable)

What is the proper bidding on this deal?

Copyright, 1938, King Features Syndicate, Inc.

REFEREE ARRESTS TEAM

LECCO, Italy—(CP).—An entire football team was arrested by the referee, who said they used bad language and attacked him after a game. A new regulation empowers sports officials to exercise police rights over players. The team was warned and acquitted.

DONALD DUCK —By Walt Disney

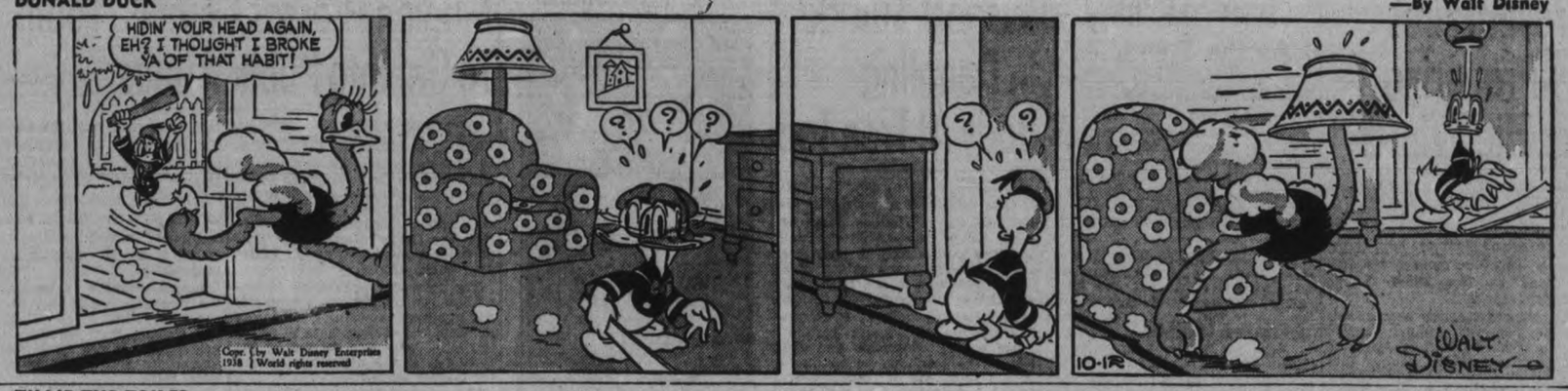

TILLIE THE TOILER —By Russ Westover

HENRY —By Carl Anderson

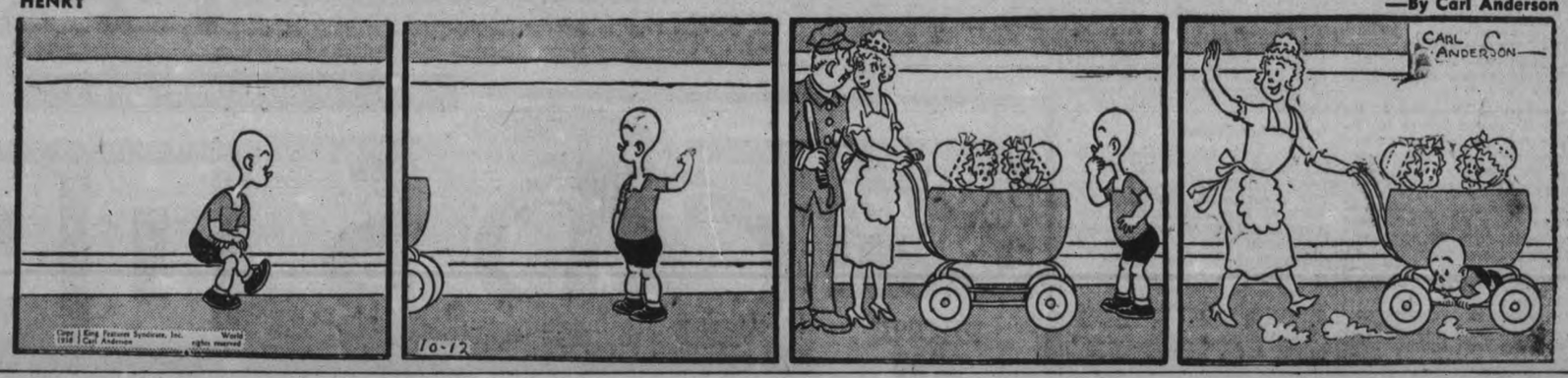

BRICK BRADFORD —By William Ritt and Clarence Gray

MUGGS AND SKEETER —By Wally Bishop

BRINGING UP FATHER —By George McManus

THE GUMPS By Gus Edson

Prevent Fires By Preparing For The Winter

An appeal to citizens in the city to observe Fire Prevention Week by thoroughly cleaning stove pipes, furnace pipes and chimneys in preparation for the winter months was voiced today by Fire Chief George Gimblett.

He observed that the weather was ideal for such work and every citizen owes it to himself and his family to take any and all precautions that would reduce the possibility of fire in homes, factories and public buildings.

The tendency during the past three winters to burn a great deal of wood in place of coal has increased the danger from fire, as soot accumulates more rapidly with this type of fuel.

Vent pipes in bathrooms should be inspected, particularly those leading into chimneys, for it may be found that at some time somebody has stuffed the small vent pipe with rags or paper, and this is one of the common causes of fire. The vent pipes carry the foul air from the bathrooms into the chimney where the up-draft from the fire forces the air out through the chimney. Often rags stuffed into this pipe ignite and a disastrous fire often results.

Metal Containers.

Wooden containers kept in cellars for ashes should be replaced by metal ones, as hot ashes are well up the list in causes of fires. All rubbish which has accumulated in basements, back sheds, clothes closets and attics should be celaned out this week.

Exposed wiring in many of the older houses and buildings in the city merits inspection by the owners, and all places where the insulation is worn off should be taped, after the power has been switched off.

A check-up during the month of September shows 301 defects listed by the inspectors in 305 homes and the defects are listed under 26 heads.

Besides those already spoken of in the foregoing paragraphs, the most common are as follows: Stoves too close to woodwork, defective pipe holes, exposed wood lath, celluloid toys, defective roof, rubbish, using gasoline, using inflammable liquid and bridges fuses.

Safety Valve.

Bridging fuses is one of the most dangerous practices today. It consists simply of placing a copper or washer behind the fuse in the fuse box, with the result that the fuse serves no purpose whatever. It may interest householders to know that the fuse is the safety valve of the circuit. If there is an overload in the wiring any place in the house, the fuse blows out, and cuts off the power, thus eliminating the danger of fire. On the other hand, if there is an overload from the outside, such as a high tension wire falling across a 110-volt line serving the homes, the house fuses will blow out, thus protecting the house from the heavy voltage which the 110-volt line would be forced to carry in such a case. If the fuse did not blow, fire would break out at any exposed point where there was a wire or extension touching metal with but a thin layer of old insulation separating them. Most houses are 30 amp. circuits, therefore the fuses should be not more han 20 amps.

Bund Rally Stoned Leader Gets Ducked

NEW MILFORD, N.J., Oct. 12.—(AP). — A disturbance in which members of the German-American Volksbund were routed by rocks and other missiles and one man was dumped into a pond led authorities to-day to consider the advisability of legal steps to ban future meetings.

A crowd of several hundred men brushed through a cordon of police and firemen last night and stormed a Bund meeting at the home of Adam Kunze, scene of previous clashes.

Rocks, rotten fruit and broken crockery were hurled through windows and several of the attackers seized Kunze and dumped into a nearby pond. He crawled out unhurt.

As a result of the riot at the house where previous Bund meetings have been disturbed by hecklers, Mayor George Mack announced to-day he would confer with Borough Attorney Walter Seufert on the advisability of taking legal steps to bar future Bund meetings in the borough.

With the Boys At the Y.M.C.A.

East City Club Joins the 'Y.'

Forty-one boys of the boys' club headed by Darcy Windsor joined the Y.M.C.A. to make a climax to the membership campaign. The boys made made a down-payment as a group upon their membership and are now individually permitted to enjoy the full privileges of the Y. M.C.A.

Under the inspired leadership of Mr. Windsor, the boys set themselves an objective which was the total amount required for all the boys in the club to join the Y.M.C.A., then they rolled up their sleeves and went to work to raise the amount of money necessary to join. Several methods were used in raising the money; first the boys contributed their own "pin money,' 'then each member earned by chores as much as he could to add to the club treasury, then the group did several jobs all together which raised more money. One of these jobs was cutting the lawn of one of the local churches, another was selling home cooking contributed by the mothers of the boys, another was selling merchandise and turning the profit over to the club. The boys are extremely proud of their efforts and rightfully deserve to enjoy to the utmost the privileges which they have earned.

There are two groups to the club, the one for boys twelve and over, the other for boys under twelve. The younger group will meet this week at the home of Noel Easons, 574 Rogers street at 7 o'clock Thursday evening. The older group will meet at the same time in the home of Gordon McDougal, 78 Sophia street. Last week the group enjoyed a talk by Norman Hewitt on his experiences at Bolton Air Camp.This week the group are looking forward enthusiastically to the plans laid by the executive since the last meeting.

Membership Campaign.

Major Ralph Rogow defeated Major Jim McBride in leading his division to victory in the boys' membership campaign. The team, consisting of Bern Hamlin, Bill Loomis and Jim Ferguson won the team competition with a total of 2,070 points, thereby winning the free trip to Toronto a National Hockey League game. And Fowler led "A" division with Bob Dutton running him a close second. The campaign was successful in giving the boys' division a real start for the season.

Craft Clubs.

Under Wilton Hillier, the new director of craft work, the Y.M.C.A. hobby club start enrollment for the winter programe. There will be a limited registration for each group so 'Y' members are urged to sign up this Friday evening at 7.30 p.m. Groups being offered are: Photography, basketry, woodwork, boat patterns, murals, soap carving, plaster of Paris moulding, stamps, and aircraft. Leaders of these groups will be Bob Elcombe, Wilf Gynane, Jim Ferguson, Bill Loomis, Ernie Cooke, Ralph Rogow, Bill Moorhead, Henry Shepherd and Wilton Hillier.

Safety Deposit Box Loot Over $50,000

ST. CATHARINES, Ont., Oct. 12. —(CP). — With a $5,000 reward standing for arrest of safe crackers who Friday night broke into the Jordan Station branch of the Imperial bank, police to-day intensified their investigation.

At first believed to have been a robbery of les sthan $100, it became known Saturday, when a complete check up of rifled safety deposit boxes was made, the loss would mount to between $50,000 and $80,000.

An Imperial Bank official to-day said the highest figure was excessive. He placed the figure at $56,000, made up of $25,000 in negotiable securities, $21,000 in non-negotiable securities and $10,000 in an annuity which is valueless except to Ezra Honsberger from whose boxes all the missing documents were taken.

Honsberger in his estimate halved the $80,000 figure.

One $10,000 negotiable bond taken from one of the boxes was left on the vault floor with other papers which the robbers discarded.

Saturday Inspector Albert Ward of the Criminal Investigation Branch of the Provincial Police joined Provincial Constables I. R. Robbie and T. E. Pearson in the case. Assistance was also given by Detective James Anderson, finger print expert of the St. Catharines force.

The reward is a standing one offered by the Canadian Bankers' Association.

Turkeys exports and imports have increased this year.

Suspect Suicide In Dangling Body At Tree Top

CORNWALL, Ont., Oct. 12—(CP) —Police continued investigation today into the mysterious death of Julien Lavoie, 20-year-old Cornwall laborer whose trussed-up body was found yesterday slung at top of a 40-foot pine tree in the bush near here. Lavoie disappeared last spring.

Provincial Constable R. H. Hawkshaw said he was "quite certain" Lavoie committed suicide and discounted the possibility he was murdered. "There will of course be an official investigation," he said, "but there is no suggestion of murder as no one man or even two could put him up there in the tree top."

The feet of the corpse were tied to branches with a piece of clothesline and the body was hanging head down. Around the trunk and leading to the very top of the tree was an eight-foot piece of half-inch rope.

"It remains to be proven that it is suicide and yet I don't see how anybody could take the body up the tree," said Coroner C. A. Stewart. "The body was roped to two limbs and apparently his belt strap had been used to bind his hands behind his back had dropped off."

Examination after the body was brought down with much difficulty showed it was badly decomposed. Lavoie's disappearance was reported to police May 2.

Hermidas Marsolais of Cornwall made the discovery while partridge hunting. Later Jack Montroy of Cornwall told police he saw what he now believes was the body in the tree four weeks ago but thought at the time it was a scarecrow.

Kindness Rewarded

Rosalie Spatcher, ABOVE, a member of the Radio City Music hall ballet, has found that kindness pays. A few years ago she struck up an acquaintance with Mrs. Edna Morse Elliott ,a little old lady who attended morning performances of every picture. Death of Mrs. Elliott in New York, revealed she had willed the dancer $80,000 in stocks, jewels and cash.

AGED BRIDE AND GROOM KILLED.

WINDSOR.—Windsor friends received news today of the accidental death Monday of Alfred Cote, 72, of nearby Puce, his bride of two days, Mrs. Mary Louise Cote, 68, and their car driver, Sidney W. Ford of New York, when their auto plunged into the Cane River in Tennessee Monday.

Manion Presses Catholic Youth To Get Into Public Affairs

OTTAWA, Oct. 12 — (CP). — Pledged to propogate the doctrine of Catholic action, 700 delegates to the Canadian Catholic Youth Union convention scattered to their homes Tuesday bearing with them the plea of Cardinal Villeneuve and Conservative Leader Manion that they participate more actively in Canadian public affairs.

The three-day convention finished late last night after a contentious resolution concerning obligatory participation of Canadians in extra-territorial wars was shelved by referring it to the national executive for further study.

The resolution threatened to split the meeting and was passed on to the executive "in order to avoid all dissension, however small it may be, in this convention."

Speaking at a banquet, Cardinal Villeneuve said he thought Catholics have not taken enough part in the social and national life in Canada, "and I say you are going to take such a part."

In a short speech before his eminence addressed the banquet, Dr. Manion urged that Catholic youth take a greater part in national affairs and to seek to bring about national understanding and unity.

A lengthy debate developed late in the afternoon concerning the conscription issue and the banquet was held up for more than an hour while the delegates sought to compose wide differences of opinion on the question.

Some Views

English-speaking delegates questioned the introduction of the resolution. Frank Fleury of Montreal said he agreed with the essence of the resolution, but questioned the expediency of the Catholic Youth Union passing such a motion. "What right have we as Catholics to pass on a motion not essentially Catholic?" he asked, adding that he feared it would compromise the congress.

French-speaking delegates said the resolution would not bar anyone who wished to go to war outside Canada from doing so, but it was simply against the principle of compulsory service for extra-territorial wars.

Another resolution adopted urged young Catholic workers to join labor organizations "that are based on sound doctrine of labor and dedicated to the true welfare of their members without violence, without attacking religion and without fomenting civil discord."

The convention adopted a resolution giving young women's organizations the right to enter the union on equal terms with male organizations. The question had been raised whether the word "youth" in the title of the union was to be construed to mean young people of both sexes.

Adequate penalties for divorced persons who remarry were advocated in another resolution. All materialistic and pagan doctrines were condemned and good wishes of the union were sent to Catholic youth in Spain, Mexico, Russia and Germany.

27-1

THE CANADIAN DEPARTMENT STORES LIMITED

MORE SAVINGS! C.D.S. DAYS MORE SAVINGS!

PHONE 3000

STORE HOURS: 9 a.m. to 5.30 p.m. Saturday 9 a.m. to 9.30 p.m.

3 Days of Grand Savings—Thursday, Friday, Saturday

Scores of Items Not Advertised. See the Windows and Special Price Tickets in Every Department.

Remarkable Savings

Men's Fall Styles in

Two-Trouser SUITS

SPECIAL, SUIT 15.95

A fortunate purchase by EATON'S made this offer possible . . . made these savings YOURS. The twenty-dollar price can give little suggestion of the quality and cut of these suits! You'll have to see them to appreciate the style . . . the quality of the woollen fabrics. Choose from sporty tweeds, dressy smooth-finished Worsteds . . . in wanted styles of the day, single-breasted models . . . double breasted models . . . all with two pairs of trousers. And talk about patterns, there is plaid, shades, herringbones, small checks, cluster stripes, big overchecks and wide stripes. Special, suit 15.95

Buy At this Saving!

MEN'S OVERCOATS

Buy at This Saving Price and Be Ready for Winter!

A special purchase enables us to offer these splendid winter overcoats to you at such a low price! Choose from velour finishes, fleeches, melton cloth and blanket cloth materials—pick the style you like from single-breasted raglans, fitted and semi-fitted models. Sizes 35 to 46. Included are models for tall or short men. Act quicky for these as the quantity is limited. C. D.S. Days Special, each 15.95

—Main Floor, C.D.S.

70 x 84 Plaid Flannelette Blankets

Again the C.D.S. brings you the top value in flannelette blankets. Soft and fleecy with big bold checks of rose, gold, green, blue and mauve color. Special, each $1

70 x 90 Flannelette Blankets

Heavy weight, soft fleecy Flannelette blankets which endures plenty of wear. White with pink and blue borders. C.D.S. Days, each 1.19

27" Cotton Print

An unusual, sturdy quality, that should tub nicely. Good range of patterns and colors. 27" wide. Special, yard ..... .10

—2nd Floor, C.D.S.

Housefurnishing FEATURES

3-PC. SIMMONS' Bed Outfit

Thriftily-priced three-piece outfit. Bedstead is walnut-finished all steel, with panel. Well made spring and comfortable mattress. Filled with clean cotton. 3 standard sizes. Special, the set 15.75

VALUE! 3-PC. Chesterfield Suites

An outstanding example of fine values in furniture! Seasoned hard wood frames, coil springs in seats and backs, upholstered in neatly designed cotton repp. Special, three pieces 49.50

36" Marquisette

A fine quality washable curtain net, 36" wide in a variety of colors and patterns, also white, ivory and ecru. Special, yard ..... .19

—Basement, C.D.S.

SPECIAL PURCHASE CELASUEDE (RAYON) Vests - Bloomers

Stock up with these undies. You'll find them very practical, bloomers regulation style. Vests with filled shoulder. Small, medium and large sizes. Special, each ..... .39

Extra Special! IMPORTED WINCEYETTE GOWNS

Warm and cosy for winter nights. V neckline, with short sleeves and embroidery trim. Cream, pink and peach shade. Small, medium and large. Special, each ... .59

EXTRA! KIDDIES' Wool Sweater Coats

Fine quality all wooly yarns, knit in coat style, and variety of pastel and dark shades. Sizes 1 to 6 years. Special, each..... $1

—2nd Floor, C.D.S.

MANUFACTURER'S CLEARANCE OF "RUN-OF-MILL" FULL-FASHIONED

Real Silk Hose

3-Thread Chiffon and Service Weight

IMPORTANT SAVINGS

Note this low price for first quality real silk Stockings. 3 thread chiffon and service weights. All full fashioned and in choice of new Fall shades. French toast (sparkling burnt tan), charm beige (rosy beige), Praline beige (neutral beige), vivacity (burnt coppertones), skipper beigetone, rifle and others. Buy them in the ½ dozen lots and save. C. D. S. Days, pair ..... .68

EXTRA! JEWELRY

Half Ordinary Price and Less

The manufacturer cleared this grand assortment of discontinued and incomplete lines to us at a price which enables us to offer them at only 50c. In the group are gold and silver colored metals, in clips, brooches, pendants and earrings—imitation stone settings and simulated pearl necklaces. A choice selection for Fall costumes. Extra special, each ..... .50

—Main Floor, C.D.S.

Misses' and Women's Fur Trimmed Coats

What grand coats for the money, you'll say—they look so much more. Fashioned from all wool knubby materials in fitted princess and fancy shirred, back styles, chamois interlined to waist. Collar fur trim of French Beaver, (dyed rabbit) in grey or black. Shades in the coats, black, navy, brown, rust and green. Sizes 14 to 20 and 38 to 46. Special, each 13.95

—2nd Floor, C.D.S.

GIRL'S WINTER COATS

One of the most outstanding values we have ever been able to offer! All-Wool ripple weave Coating, in two new Fall styles. Slim fitted lines plain or becomingly trimmed with French Beaver (dyed rabbit), warmly lined! With attractive hat to match. Navy, Wine, Green, Rust. Sizes 7 to 12 years. Special, each 6.95 and 7.95

Budget Savings On Growing Girls' Shoes

Suede and Calf combinations in the popular mud guard ties, also plain calf leathers with novelty stitched vamps and shawls tongues that can be removed. Black and brown. Sizes 4 to 8. .....

SPECIAL PAIR 1.98

Extra! Women's Shoes

Gabardine, calf or suede leathers in an assortment of ties, straps and oxfords. Spike, Cuban and low heels. Black, brown, blue and wine. Sizes 3 to 8 in the lot. Special, pair 1.49

—Main Floor, C.D.S.

THE CANADIAN DEPARTMENT STORES LIMITED

False Teeth Wearers Are Worst Breath Offenders!

"Need More Than a Mouth Wash" say Authorities... Recommend Polident

Plates and bridges soak up odors and impurities like a sponge! A thin dark scum collects on them. This scum holds germs and decay bacteria. It is so tough that ordinary brushing seldom removes it. And it gets into every tiny crevice where brushing can't even reach. Almost always it results in *"denture breath"* —probably the most offensive of all breath odors.

Yet there's a perfect way to clean *and purify* false teeth without brushing, acid or danger. It is Polident, the powder that dissolves away all scum, stains, tarnish and odor. Makes breath sweeter—and plates or bridges look better and feel better. Tens of thousands call Polident a blessing for comfort, convenience and hygiene. Long-lasting can costs only 40¢ at any drug store. Approved by Good Housekeeping Bureau and dentists everywhere.

Tomorrow
FAIR; SOME COOLER.

The Peterborough Examiner

Last Year
MAXIMUM 47 - MINIMUM 28

VOL. LXXX, No. 238 PETERBOROUGH, THURSDAY, OCTOBER 13, 1938 ★ PRICE THREE CENTS

FIVE PERSONS KILLED AT LEVEL CROSSING

Drops 30 Feet To Death Fleeing Fire

Sudbury Man Ignores Plea To Wait Arriving Firemen

SUDBURY, Ont., Oct. 13—(CP).—Oscar Philion jumped 30 feet to his death in trying to escape when trapped by a fire in the top floor of the McCool Block early today.

The 41-year-old man landed on his head on the pavement. Police said had he delayed his jump a second or two, he would have been rescued.

J. A. Philion, a brother of Oscar, and Luke Faught, and Mrs. Narcisse Morin, 67, were taken to the hospital, the men suffering from burns, the woman from shock as a result of the fire.

About 20 residents of the building, situated at the corner of Cedar and Lisgar streets, were driven to the street in night attire. The majority, living on the top floor, fought their way through dense smoke to the fire escape at the back of the building.

Got Out But Went Back In

Those who escaped told fire chief Andrews Oscar Philion had left the apartment safely but re-entered the building, apparently for something he had forgotten.

He was next seen hanging from the sill of a front window by Constable Mousseau.

"I shouted at him not to jump," said the constable. "But he disregarded my warning. His brother had told him to jump, that he would catch him. Dropping, he struck a ledge at the second floor. This turned him and he fell on his head."

Firemen had just about reached the scene when Philion made his plunge.

J. A. Philion suffered burns about the arms and face while Faught was scorched on the ball of a foot.

Use Bedding to Escape.

Oscar and Nelson Bolleau escaped by making a rope of bedding and lowering themselves 15 feet to the second floor. From there they dropped another 15 feet to the ground.

Dooley Boivin, well-known boxer, his wife and a roomer, Bud McMurry were brought to safety from their third floor apartment by firemen.

The fire, followed by only 10 minutes, an alarm from the dump at the rear of the Sudbury Steam Laundry. Fire Chief Andrews was returning from the first alarm when he heard the shouting of the apartment dwellers.

The Chief, his driver, Ray Halpenny, and two other firemen battled the flames until the remainder of the brigade arrived from the dump fire.

Turtle racing its popular in England.

Grand Duke Dies

Grand Duke Cyril, pretender to the throne of Russia, died recently in Paris where he had been living in exile since the downfall of the Russian royalty.

25 Arabs Slain To Rescue British Patrol

JERUSALEM, Oct. 13 (AP). — Hassan Sidkey El Dajany, a prominent Moslem lawyer, who refused recently to participate in a campaign against Jews and British authorities, was shot to death today.

Details were lacking about the slaying, which followed a day of disorders that left 25 Arabs dead and caused the Royal Air Force to dispatch two planes to rescue a British police patrol ambushed by Arabs.

For many years Dajany was a friend of Haj Amin Effendi Al Husseini, the exiled Grand Mufti of Jerusalem. He was reported to have turned against the Mufty recently and refused to take part in the anti-Jewish campaign.

At the Damascus gate today two other Arabs, reported blacklisted by organized Arabs, were killed.

(The Grand Mufti fled the Holy Land October 16, 1937, and since July, 1938, has been living in Lebanon. On May 5, 1936, Dajany was arrested following a meeting of Arab and British leaders, at which he was believed to have warned that strong measures would be used if terrorism did not cease).

Thirteen Arabs were killed yesterday by bombs from air force planes sent to rescue the ambushed police and British troop reinforcements in a battle on the Jerusalem-Hebron road which lasted until nightfall. Six other Arabs were killed as another British force clashed with a terrorist band. The others were slain in scattered battles with British troops and in scattered shootings.

About 21,000 British soldiers and police have been deployed throughout the Holy Land to end the strife.

Czechs Break With Hungary

Refuse More Land; Four-Power Decision Expected

KOMAROM, Hungary (On the Czechoslovak Border), Oct. 13.—(AP).—The Hungarian delegation to the Komarom conference declared to-night that negotiations on Hungary's demands for cession of Czechoslovak territory had been broken off.

Koloman Von Kanya, Hungary's foreign minister, read a declaration to a final session of the conference stating that the Budapest government would hand over its claims on Czechoslovakia to a four-power conference for decision.

This came about one hour after expiration of a Hungarian ultimatum calling for Czechoslovak acceptance of Hungary's territorial demands—said to cover some 8,000 square miles—by 6 p.m. (noon E.S.T.)

The Hungarian spokesman said his government saw no way to bridge the existing differences between the two nations by continuing the conference.

The Hungarian delegation immediately left the conference hall, on the Czechoslovak side of the border, and crossed over the Danube bridge into Hungary at 7:25 p.m. (1:25 p.m. EST).

No Nations Named

The delegation did not indicate immediately what nations would be included in the four-power conference, but it was believed they would be the same as those at the historic Munich conference which agreed to the dismemberment of Czechoslovakia—Germany, Great Britain, Italy and France.

Before expiration of the ultimatum a high Hungarian source asserted Hungary probably would order army mobilization tonight if her demands were not accepted. However, the announcement that her demands would be referred to a four-power group was believed to indicate that immediate military action was not contemplated.

Shortly before 6 p.m. a Czechoslovak delegate disclosed his country had made a new proposal, but details were not disclosed. It was indicated, however, that by further bargaining on the basis of this proposal Hungary might obtain about 40 per cent of her demands.

Czech Troops Ready

Czechoslovak soldiers moved additional field artillery, machine-guns and supplies closer to the Hungarian frontier along the Danube. They

(CZECHS BREAK)
(Continued on Page 2, Column 1)

Ruthenia Ruled By Martial Law

PRAGUE, Oct. 13—(CP-Havas.)—A state of siege, a form of martial law, today proclaimed at Mukacevo (Munkacs) and other districts in Ruthenia following a series of "incidents."

Mukacevo is the principal town of Ruthenia, also known as sub-Carpathian Russia, eastermost province of Czechoslovakia.

The Prague gvernment has granted the province autonomy, but both Hungary and Poland have urged that a plebiscite be held there with a view to its possible union with one of the two countries.

The step was tocounter the activities of Hungarian terrorists filtering across the border. Several serious clashes have occurred during the past few days. Authorities in Ruthenia said railways and telephone and telegraph lines had been damaged and several officials attacked. One railwayman was killed.

All arms must be delivered up to the autorities within 24 hours, the Ruthenian government announced.

Macaulay To Fight For Leadership

TORONTO, Oct. 13 — (CP). — Leopold Macaulay, Conservative House Leader in the Ontario Legislature, to-day reiterated his determination to contest the party leadership at the province-wide convention here December 8-9 to select a successor to Hon. Earl Rowe. The convention was necessitated after Mr. Rowe announced his resignation at the annual meeting here in July.

Mr. Macaulay, former highways minister and leadership candidate in 1936 when Mr. Rowe was chosen, said there was "nothing" in reports circulating in Toronto that he would withdraw from the leadership contest.

Production of gold in Guatemala is breaking all records this year.

Back From Europe

Arturo Toscanini, noted orchestra leader, readily posed for this picture as he arrived at New York from Europe, but emphatically refused to comment on reports of a run-in with the Fascist government in Italy.

Dodge Wounds Not Fatal Says Coroner

LITTLE CURRENT, Oct. 13. — Daniel G. Dodge would have recovered from the wounds he received when dynamite caps exploded in his garage last Aug. 15, Dr. K. C. Falkner told a Coroner's jury here yesterday afternoon. Dr. Falkner performed an autopsy on the body of Dodge after it was found in the North Channel, eleven miles from this town, last Sept. 7.

Wednesday's inquest was adjourned until Oct. 24, due to the fact that Mrs. Daniel G. Dodge, youthful widow of the dead heir to an automobile fortune, is in Detroit, where a Surrogate Court is probing the will of her husband.

The boat out of which Dodge fell after he was injured was equipped with life-saving belts. Dick Droulet, caretaker of the lodge for eight years, testified that all the lifebelts were in good condition.

"Do you know of any reason why he could not have been tossed one of these life-savers when he fell out of the boat?" Dr. R. N. Simpson, acting as Coroner, asked.

"No, I don't know why he could not have been tossed a life-saver," Droulet answered.

Injuries suffered by Dodge were painful, but by no means fatal, Dr. Falkner testified.

"I found abrasions all over his body, none of which penetrated to the bone or to any vital spot. His eyes would not have been affected. The little finger of his right hand was shattered. I also found a bit of steel lodged in the upper part of one arm," he said.

The feature of the session was a demonstration by Provincial Constable G. B. Carmichael, who lit a piece of dynamite fuse to show the jury how it sputters for a few minutes before burning. "There is no danger in lighting this fuse," he assured the court.

Nevertheless, a few of the jurors fidgetted nervously as he applied a match. In a little while the courtroom was filled with a pungent odor, and Constable Carmichael walked over to a wood stove and dropped the fuse in.

Flames Leap To Fresh Timber Land

Weary Crews Fight On More Families Moved To Safety

FORT FRANCES, Ont., Oct. 13—(CP).—Outcroppings of new fire today in northwestern Ontario's flame-blackened forests sent crews, wearied by days without sleep, into new areas in desperate, unceasing effort to hold the damage and death toll within present limits.

Twenty are dead along the international boundary where a swath of black ruin stretches 30 miles wide for some 60 miles west frm Fort Frances.

Courageous fire rangers, insisting the situation is under control and there is no need for undue alarm, still fought fresh outbreaks. Fire sleeping in the muskeg explodes into flame when the blast-furnace heat mets timer or slashing. Flames break out miles beyond previously established limits.

Eight women and 25 children fled their homes 40 miles west of Fort Frances yesterday when one outbreak threatened the district. They were housed in a Stratton hotel when officials, determined to prevent further loss of life, ordered them to evacuate.

The settlement of Devlin, 25 miles west of here, was reported threatned last night with firefighters battling against odds to save the village. Provincial police here said the settlement was not endangered.

Ontario Toll Now 17

Four bodies, evidence of a family's futile struggle for life, were found yesterday in Dance township where all Ontario's 17 deaths have occured. The other three victims fell across the border in Minnesota.

Jack Lloyd, Billy Whiddon and Clyde Kimble, settlers forming a volunteer search party, discovered the four bodies. The dead were 21-year-old Sam Fyle and members of his household.

Plodding through the charred remains of once fine pulp forests, the searchers came first upon ruins of Fyle's house. Within the blackened ruins was the body of Fyle's 18-month-old son. About 10 yards farther they found the body of Mabel Larson, 12-year-old sister of Mrs. Fyle, whose fire-tortured body lay just beyond.

Three hundred yards from the house ruins they found Sam Fyle, his hands crossed above his face, probably just as he crossed them to spare his eyes the torture of smoke and searing flames.

Twelve members of the Labelle family burned to death when fire trapped them on their Dance township homesteads Monday were buried yesterday from the Grey United church at the crossroads at Emo 40 miles west of Fort Frances.

(FLAMES LEAP)
(Continued on Page 10, Column 5)

FIREMEN ON STRIKE

Because an insurance company failed to pay them after two fires, volunteer firemen of Milnthorpe, England, struck.

2 "Dead" Decoys Double-cross Hunter And Fly Off As He Builds Hide

Lindsay, Ont., Oct. 13 (CP)

A DECOY double-crossed William Daynes, youthful local nimrod, yesterday. An ardent duck hunter, he has not missed a day since the season opened, but was not meeting with much success until yesterday, when he brought down three large blacks with one shot.

An inspiration came to him to use the ducks as decoys. This he did, placing a stick beneath the bill to hold the head erect. The decoys were placed in a buckwheat field partially covered with water and the youth began to build a hide.

Suddenly there was a loud "quack." With his arms laden with sheaves of buckwheat which had not been gathered owing to excessively wet weather, Bill had the startling experience of seeing two of his "dead" decoys flap their wings, stretch a bit and then with another derisive "quack" take to the air.

"I'll never trust a duck again," Bill says.

Japanese Blaming British, French Aid To China At Canton For Her New Southern Campaign

TOKYO, Oct. 13 (AP)—Japanese declared to-day that British and Frenc haid to China through Canton necessitated the new South China offensive.

"The British purpose in holding Far Eastern fleet manceuvres off Hong Kong (last summer) was quite evident to Japan," the newspaper Kokumin said editorially.

"Both British and French should recognize their shortsighted view is responsible for expansion of the fighting," a Nichi Nichi editorial argued.

"In the Orient there is an oriental type of realities which is totally alien to westerners."

The Kokumin editorial said that "the China incident lacks the formalities of war but there is no doubt Japan is waging a war in China. Therefore, Japanese operations would not be hampered by mere manoeuvres.

"Further we are forced to express dissatisfaction about the attitude of the foreign office in repeating Japan's policy respecting foreign rights and interests.

"The mere existence of operations in South China is sufficient warning to those powers who are extending assistance to China."

Warnings All Around.

The Government yesterday cautioned foreign powers, including Great Britain, against movement of troops, warships and aircraft without 10-day notice to the Japanese Command "lest unforeseen accidents occur." (Britain similarly "reminded" Japan of "the risks to Anglo-Japanese relations which any incident might cause.")

An Admiralty spokesman said today that "we can only hope foreign powers will warn us. I must refrain from saying what results may be expected if untoward incirents occur."

He added that the South China operations were progressing smoothly in "every direction, without further defining the territory.

Japanese navy bombers caused 2,000 casualties among Chinese troops yesterday, he said, and destroyed 60 truck loads of munitions and supplies in raids to cut Canton railways.

Obliging Bruins

RIMOUSKI, Que., Oct. 13 (CP)—Something scratched at the door of Louis Lavoie's hunting cabin. It was just as well Lavoie had a rifle in hand when he opened the door, for his visitor was a 400-pound bear.

That bearskin probably was the easiest hunting trophy the lower St. Lawrence River valley contractor ever won.

Czechs Get 15 Days To Escape Area Given Poles

Teschen, Poland, Oct. 13 (AP)

ORDERS were posted throughout the Teschen district today for all Czechs who have settled since November, 1918, in this area, newly acquired by Poland from Czechoslovakia, to leave by Nov. 1.

Most of those affected by the orders are government employees, school teachers, engineers and factory supervisors.

(Havas News Agency in a dispatch from Moravska Ostrava said Czech teachers already had been forcibly ejected from their schools and from the Teschen district.)

Berlin, Prague To Abandon Plebiscites

BERLIN, Oct. 13 (C.P.-Havas). — An agreement between Berlin and Prague to renounce the proposed plebiscites in mixed population regions of Czechoslovakia was reported reached here to-day.

The question of what further territory is to be ceded to the Reich would be arranged by direct discussion.

The agreement was understood to have been reached during conversations between Frantisek Chvalkov-

(BERLIN, PRAGUE)
(Continued on Page 2, Column 2)

Family Trio Girl 20 Are Victims

All Hospital Bound As Driver Piles Into Side Of Engine

LONDON, Ont., Oct. 13 (C.P.).—Five persons were killed in a level crossing accident at the intersection of Highway No. 7 and the Canadian National Railways Huron and Bruce line near Denfield to-day. The victims, all occupants of the one motor car, were:

Dr. George Racey, Parkhill.

Mr. and Mrs. Fred Wills and their adopted five-year-old daughter, Norma, of Thedford.

Miss Evelyn Mason, Parkhill.

Dr. Racey and Miss Mason were killed instantly. Wills and his wife died within five minutes, while their daughter's death occurred one-half hour after she had been admitted to Victoria Hospital, London. Her skull was fractured.

Girl Accident Victim.

Police said that Dr. Racey, driver of the car, was bringing Miss Mason and Wills to London for hospital treatment. The young woman suffered a broken arm in a traffic accident last night.

Mr. Wills had an infection on his hand and had been forced to lay off work at the Thedford saw mill where he was employed.

The car was proceeding east on No. 7 highway when it crashed into the Diesel car which had left London at 9:30 a.m. The motor car crashed into the side of the C.N.R. car about six feet from the nose on the west side and bounced to the ditch on the north west corner of the intersection, landing upside down. Mrs. Wills was thrown partially out of the car and Dr. Racey and Miss Mason were pinned in the wreckage.

Joseph Parker of Detroit, visiting with friends about 300 yards from the crossing was first on the scene.

Accompanied by John Thompson of Claneboye he was driving east on No. 7 highway when the Racey car passed him about one mile west of the railway crossing. This was at the foot of a long hill. He lost sight of the car as it went over the crest of the hill but came upon the scene less than a minute after the crash.

Road Paved Only On One Side

From skid marks on the highway police formed the opinion that the motor car must have been driving on the cement portion of the road which is paved only on the north side, and that the driver must have seen the approaching train, and applied brakes and swung on the gravel

(FAMILY TRIO)
(Continued on Page 2, Column 5)

Romanoff House Splits On Choice Of Next "Czar Of All Russias"

PARIS, Oct. 13—(AP).—White Russian circles reported today a split had developed over the choice of the next "Czar of all the Russians" to succeed Grand Duke Cyril Vladimirovitch, who died in exile yesterday.

The handsome, 62-year-old head of the House of Romanoff and pretender to the vanished imperial Russian throne, proclaimed himself czar in 1924 in a manifesto that named as his successor his 21-year-old son and heir, Grand Duke Vladimir Cyrillovitch.

Some emigres said, however, that many Romanoffs considered Vladimir's status doubtful since his mother, Grand Duchess Victoria Feodorovna, was a granddaughter to Queen Victoria of England and a protestant instead of Greek orthodox.

The other claimant is Grand Duke Dmitri Pavlovitch, Cyril's cousin. He was present with other members of the family and a few close friends at Cyril's death, and was expected to take the present opportunity to consolidate his claims to the pretendership. An immediate Romanoff family council might be considered necessary to solve the problem.

Grand Duke Cyril had been an exile since the Bolshevist revolution 21 years ago. He was a cousin of the late Czar Nicholas II, the last of the Romanoff dynasty to reign. The Grand Duke had been seriously ill for two weeks.

RUGBY RESULTS

LONDON, Oct. 13—(CP Cable).—English Rugby Union matches played today resulted as follows:

East Midlands 13, Leicestershire 13.

Notts, Lincoln and Derby 13, Warwickshire 9.

Cornwall 9, Police Union 22.

Alberta's Rancher Peer Sells His Castle For $378,000 – Land To Be Split Up

London, Oct. 13 (CP Cable)

AVON CASTLE, ancestral home of the Earl of Egmont, Alberta's "rancher peer," has been sold to H. J. Colebrook, wealthy London surveyor. The purchase price is reported to be in the neighborhood of £80,000 ($378,800), the original cost of the castle, built in 1878.

The estate, in one of the most picturesque regions of Hampshire, embraces 1,322 acres, two secondary residences, farms and cottages.

Mr. Colebrook has a large estate in Buckinghamshire, where he is master of the new Forest Buckhounds. His kennels at Brockenhurst are only 10 miles from Avon Castle. It is understood the Egmont property will be disposed of later in small lots.

After the courts in 1930 upheld the present Earl's father's claim to the Earldom, the family lived modestly in the castle for several years. They used only half a dozen of the 49 rooms. Six years ago the father was killed in a motor crash. The young Earl foresook the castle, returned to Canada and took up farming.

Later he married Miss Ann Geraldine Moodie, a descendant of the royal Stuarts of Scotland. They paid a brief visit to England early this year when arrangements were made to dispose of the estate.

Coup Gives Hitler Fuller Control Of Czechs Than Annexation Plan

By Dewitt Mackenzie
(Associated Press Foreign Staff.)

BERLIN, Oct. 13 (A.P.). — Germany has lost no time in following up Chancellor Hitler's triumph in the Sudeten quarrel by organizing for a drive calculated to make what is left of dismembered Czechoslovakia an economic dependency of Germany.

Government experts were already busy on the program when German troops marched into Sudetenland to occupy the rich areas ceded by the Prague Government. Field-Marshal Hermann Goering's visit to the new territory was to size up the economic situation. He performed a similar task when Austria was annexed.

A story which is going the rounds amidst much Nazi laughter fairly sums up Berlin's attitude towards the Prague Government and its greatly diminished territories. It is related that the Sudeten Germans came to the Fuehrer and begged for autonomy.

"I'm sorry," was the reply, "but I've already promised that to the Czechs."

Better Than Annexation.

Germany plans as complete a domination of Czechoslovakia as though the Fatherland had annexed its small neighbor. By going about the matter this way Hitler secures all the advantages of conquest without engaging in war, and at the same time avoids the complications which would follow trying to absorb such a liberty-loving people as the Czechs.

(COUP GIVES HITLER)
(Continued on Page 2, Column 3)

Phoney "Pumpkin" Won Ten Firsts, Said To Be Squash

Hastings, Ont., Oct. 13.

A 150-POUND "pumpkin," which has won 10 first prizes at eastern Ontario fall fairs this year, has been ruled a squash by Norwood Fair officials. J. M. Care, Stirling, exhibitor of the phoney pumpkin, said even government officials passed it.

Last Minute News Flashes

MOUNT BRIDGES, Ont. — Two masked bandits, armed with long-barrelled revolvers, walked into the Royal Bank branch here this afternoon and forced the bank manager and his teller into a vault and escaped with an unknown sum of money.

Trout Come First

LANSING, Mich., Oct. 13—(CP).—Michigan's State Planning Commission believes in planning ahead. Dr. William Hale, a commission member, proposes a far-flung program of dam construction in trout streams. He said long range weather forecasters say Michigan will have a drought in 1945.

The Weather

The Examiner's Barometer
Noon - - 29.28

Peterborough Temperatures
To-day:
Night low - 50
Noon - - 69
Yesterday:
Highest - 83
Lowest - - 50
One Year Ago:
Highest - 47
Lowest - - 28

Two consecutive October days with temperatures above the 80-degree mark (Tuesday, 87; Wednesday, 83) is unusual; the last time an even 80-degree reading in October was made was in 1931. It will be noted that yesterday's minimum was three degrees higher than that of the maximum of a year ago today.—A.O.P.

Weather Forecast

Lower Lake Region and Georgian Bay —Partly cloudy, with scattered thundershowers; moderate to fresh southwest winds, shifting to north-west to-night. Friday: Moderate to fresh westerly winds; fair and slightly cooler.

Northern Ontario — Partly cloudy, with scattered showers; somewhat cooler to-night. Friday: West to south-west winds; partly cloudy and a little cooler.

Ottawa and Upper St. Lawrence Valleys — Moderate to fresh south-west winds; partly cloudy; scattered thundershowers to-night. Friday: Fresh westerly winds; fair and a little cooler.

Lake Superior — Mostly fair to-day and Friday; not much change in temperature; moderate westerly winds.

London — Temperature, 56; rain; north-west strong winds.

Paris—Temperature, 48; rain; south-west light winds.

Sun—Rises at 6.29 a.m., Sets 5.39 p.m.

100,000 Vienna Nazis Called Out To End Clerical Provocations

VIENNA, Oct.—13—(AP).—Vienna Nazis, using all their propaganda means, launched a campaign today against Theodore Cardinal Innitzer and what they called "clerical agitators."

Newspapers were filled with attacks against the archbishop and "political catholicism." They asserted "the cup is full; it is time to act."

More than 100,000 Nazis were expected in heroes' square tonight for a "mass protest" and district leader Odilo Globocnik ordered "every decent-thinking person in Vienna" to appear there as public notice that the "entire population is against clerical provocations."

Joseph Buerckel, Chancellor Hitler's deputy in Austria, fresh from conferring with the chancellor, was to proclaim measures to "end clerical provocations" at the meeting.

Nazi leaders said "Buerckel will speak with the full authority of Hitler, with whom he has discussed the cardinal's attack Oct. 7 on the Fuehrer and the subsequent stoning of the Cardinal's palace. We do not know what measures the Reich commissioner will announce."

The call to tonight's meeting was in consequence of the cardinal's sermon last Friday and the subsequent storming of his palace. The cardinal was wounded by a thrown rock.

The remark that there still were young people "not so easily tempted to listen to deceitful catchwords" was attributed to the cardinal.

District leader Globocnik said many Catholic Nazis were asking whether to withdraw from the church.

"For days," Globocnik continued, "I have had churches and parish houses under guard so nothing would happen to the gentlemen who caused recent provocations.

"Party telephone lines have been busy for days because a great number of party members were calling to ask whether they should leave the church or not.

"Also, in this, we have been more than correct in our attitude. We have already answered that each individual must follow his own conscience in regard to his relations with the church—for the party refuses to take a position in such affairs.

Police Grab 2 Cars Of Window Smashers But Can't Get Anyone To Complain

Toronto, Oct. 13 (CP)

INSPECTOR Charles Scott today blamed rival gangs who, he said, sought a monopoly on bookmaking and beer running rackets in Toronto after beer bottles were hurled through windows of houses on Mutual and Shuter streets in the downtown section.

Police cruisers caught two cars loaded with men after the bottle-throwing early today and took them to the Dundas street station. They searched the men but occupants of the houses refused to prosecute and the men were released.

In police court yesterday five men were committed for trial on charges arising from another fight between the rival gangs.

Police said a car loaded with men drove up to a Mutual street house today. They said men hurled beer bottles through the windows. Ten minutes later a constable heard smashing of glass on Shuter street. The car had gone before he reached the place. Inspector Scott said occupants of the house did not telephone police.

"I am satisfied the men who threw these bottles are members of gangs who have been fighting," Inspector Scott said. He added that he believed one case was retaliation against a girl who testified in a court case.

2 Score Hurt Fighting Linden Fire

35,000 Watch Flames Destroy Million In Huge Oil Field

LINDEN, N.J., Oct. 13.—(AP). — A weary army of 1,500 firemen and volunteers battled vast tongues of flame and clouds of greasy, black smoke to-day as a raging oil fire in the heart of one of the world's greatest refinery centres roared into its second day.

Rivers of water and fire-smothering foam were poured by firefighters into eight acres of bursting tanks and blazing oil during the early morning hours in the inferno that was the Cities Service Company "tank village" near here.

A crowd of 35,000 had watched in for hours as an estimated 10,000,000 gallons of oil went up in flames, 500 feet high. Damage unofficially was estimated at $1,000,000.

The spectacular fire, accompanied at the start by explosions as one after another of nearly all of 22 tanks in the oil field were ignited, could be seen for more than 10 miles.

S. P. Keator, superintendent of the Cities Service plant, announced that by 5 a.m. E.S.T., the firt was under control and the danger past.

Threatened continually were the Cities Service's adjacent distillery field of 30 other and larger fuel tanks as well as plants of the Sinclair Oil Company and the American Cyananide Company.

A short distanec away is located the huge refinery of the Standard Oil Compny with its 800 tanks—said to be the largest field in the world. Two score fire-fighters were injured, none seriously.

Two Are Arrested For Ferry Robbery

COBOURG, Ont., Oct. 13—(CP). —George Bowen and Donald Potter, of Cobourg enjoyed brief liberty last night after they allegedly broke into the crew's quarters on car ferry Ontario No. 1 last night and stole $80 from the bunk room of Fred Silas. Shortly after the robbery was reported, Bowen was arrested in a pool room by Constables Gavin Reid and Don Erskine. Potter boarded a train at the C.N.R. station but was arrested by Trenton police who searched the train when it arrived there.

Potter was brought back to Cobourg by Chief of Police W. J. Carey.

They appeared in police court today and were remanded for a week. All the money was recovered.

MORE ABOUT—
Czechs Break
(Continued from Page 1)

were prepared for any contingency.

Tension increased in this town, which straddles the Danube river. On the Czechoslovak side the Hungarian minority for days has been awaiting entry of Hungarian troops.

The Lomarom bridge over the Danube was mined, ready for destruction should Hungarian troops attempt to cross.

Czechoslovak officers were having difficulty in restraining their soldiers. There was talk in the ranks that the soldiers—at the last minute before giving away territor yto Hungary—might disobey their officers and start shooting.

Hungarians Move Up

Hungarian soldiers, horses, cannon, tanks and munitions crowded villages and roads leading to border. Schools of border towns were closed to serve as barracks for the army.

Czechoslovak and Hungarian troops were in fighting positions 250 feet apart on one section of the border. Yesterday the Hungarian army had moved up approximately 12,000 men to the frontier district.

The ultimatum was served at the conference on the minorities dispute by Koloman Von Kanya, Hungarian foreign minister.

In Budepest, Hungarians felt that the most critical day since the end of the Great War had come for the country. Demands for military action were heard in the streets, especially from Hungarian radical nationalist quarters.

LONDON, Oct. 13—(AP).—Street musicians of London are in the automobile ownership class. A cornet player was summoned for overparking.

DR. THOMAS' ECLECTRIC OIL
A GREAT LINIMENT
Use it for:
COUGHS
COLDS
BRONCHIAL AFFLICTIONS
CUTS
SPRAINS
BRUISES
ETC.
SOLD BY DRUGGISTS FOR MORE THAN 60 YEARS
NORTHROP & LYMAN Co., Limited TORONTO, CANADA

Yesterday's Deaths

(By The Canadian Press.)

Paris—Grand Duke Cyril Vladimirovitch, 62, pretender to the vanished Russian throne.

New York—Dr. John A. Harriss, originator of the traffic light and one-way street.

Weyburn, Sask.—Dr. H. E. Eagleshem, 66, former Liberal member of Saskatchewan Legislature for Weyburn.

Detroit—Charles Wheaton Norton, 74, dean of Michigan's hotel.

Bluenose Leads At Five Miles

GLOUCESTER, Mass., Oct. 13.—(AP).—Although neither skipper wanted to sail in such light weather, the race committee sent Captain Angus Walters, defender of the international fishermen's trophy, and Captain Ben Pine, Gloucester defender, away in their boats at 11.50 a.m., E.S.T., today in a third attempt to complete the second race of a three-out-of-five series for the title.

A southwest breeze of eight miles velocity hardly disturbed the surface of the sea as Walters' Bluenose from Lunenberg, N.S., and Pine's Gertrude L. Thebaud crossed the starting line.

Bluenose took the windward end of the start, crossing about a length ahead of Thebaud, but Pine almost immediately luffed up practically abeam of the big defender. Thebaud won the first race Sunday.

The Bluenose led the challenger, Gertrude L. Thebaud, by 39 seconds at the end of the first five miles.

Their times at the five-mile mark were: Bluenose, 12.24.55 p.m.; Thebaud, 12.25.34.

The opening five miles, referred to as the "tail" of a triangle, carried the schooners in an east by north direction. Then they began the triangular part of the course with a 10-mile beat to windward in a north by westerly direction.

MORE ABOUT—
Berlin, Prague
(Continued from Page 1)

sky, new Czech Foreign Minister, and the German Foreign Minister, Joachim von Ribbentrop.

Chvalkovsky, it was learned from German sources, will go to Berchtesgaden to-night to meet Chancellor Hitler.

Meanwhile a state of siege ruled in Ruthenia.

Czechoslovak authorities said that on October 9 smugglers brought a group of Hungarian terrorists into Ruthenia, crossing the border from Hungary at Tarpa, 25 miles south of Mukacevo.

Well Armed Gangs.

The terrorists were said to have been armed with rifles, hand grenades, explosives and pistols of German manufacture similar to those which previously were found in possession of Sudeten Germans in Northern Bohemia.

With the smugglers, who know the border region well, as guides, several groups succeeded in entering Ruthenia over the week-end.

One group dynamited a railway bridge over the Borzava River, and later attacked the railway station at Borzava-Muzijovo, killing a railway employee and wounding a passenger in a bus which had stopped at the station, Prague authorities said.

Another group circled to the north of the town of Berehevo and attempted to destroy telephone lines and railroad tracks.

1,000 Porters, Drivers Join Rail Strike

LONDON, Oct. 13 (CP-Havas). — One thousand porters and lorry drivers of the London, Midland and Scottish Railway at Camden Town last night decided to join in the London railway strike which threatens to spread still further. The strike started Tuesday over the replacement of a union ticket-puncher by a non-union worker.

Two thousand workers employed in the construction of the new Air Ministry building also went on strike, protesting the dismissal of a worker.

The London railway strike originally involving 1,000 porters and other employees of the St. Pancras and Euston railway stations and the Billingsgate and Smithfield markets. The strikers' committee announced that the personnel of other London terminals promised support.

John Rice, representing employees of the London, Midland and Scottish Railway, said he counts on participation of 20,000 railway workers if the strike continues.

Meanwhile representatives of the four principal railway companies declared they could not meet union demands for wage increases and improved working conditions at present "in view of the economic position of the railways industry."

Hog Quotations In Peterborough

THURSDAY, OCTOBER 13

Canada Packers quote:

Hogs. — Live (delivered), $7.90; dressed weight, $10.55.

No. 1 sows, 2½c off bacon prices.

Cream—No. 1 (off truck), 20c; No. 1 (delivered), 21c.

Special, 1c per pound premium.

Eggs—Large, 30c; medium, 28c; B grade, 20c; C grade, 18c.

Butter — Prints, No. 1, 23c; No. 2, 22c; solids, No. 1, 22c; No. 2, 21c.

Dealers quote:

Grain prices.—Fall wheat, 57c; spring wheat, 52c; rye, 35c; oats, 27c; malting barley, 40 to 45c; feed barley, 35c.

Japs Pound Fort 60 Miles From Hankow

SHANGHAI, Oct. 13 (A.P.). — Japanese land and naval forces launched a withering attack to-day on Shichaishan Fort, 60 air-miles from Hankow, around which the invaders slowly are closing in while a new Japanese expeditionary force begins attempts to dominate South China.

Most Japanese army and navy officials here believed the new offensive near Canton, 550 miles south of Hankow, was aimed at severing southern railways and capturing the southern metropolis, thus facilitating the relentless drive toward Hankow, the provisional capital.

The invaders established a spearhead at Sinyang, 100 miles north of Hankow, for two-way campaigns designed to add to the Peiping-Hankow railway mileage to their already-captured railways. Japanese war maps show Sinyang to be 187 miles south of Chengchow, Honan Province railroad junction.

With fierce fighting continuing near Liuling, the Japanese charted a drive down the Peiping-Hankow railway toward Lichai, six miles to the south.

Foreigners reported the re-establishment of communications between Kuling and Nanchang, 170 miles south-east of Hankow, so that many Chinese and foreigners who had been marooned at the Kuling mountain resort since early summer could at last escape.

The reports gave credence to Chinese claims of successes in the Teian sector, on the Kiukiang-Nanchang railroad, where extremely bitter fighting still raged despite Japanese assertions the invaders had captured Yngshui, 16 miles south of Teian, and had encircled the defenders of Teian.

Woman Is Honored On 86th Birthday

(Examiner Correspondence.)

HASTINGS, Oct. 13.—More than twenty relatives gathered at the home of Mr. and Mrs. J. N. Lucas here Sunday afternoon in honor of Mrs. Lucas' mother, Mrs. H. Rollins, Cooper, who celebrated her 86th birthday.

The dining room was prettily decorated with flowers of ..... birthday cake decorated with as many candles as it would hold, occupied the centre of the table.

At her home in Cooper, Mrs. Rollins does all her own housework. She is quite active, retains full use of her faculties and has the appearance of a woman more than ten years younger. Mr. and Mrs. Rollins will celebrate their diamond anniversary at their home, November 19.

MORE ABOUT—
Coup Gives Hitler
(Continued from Page 1)

And the Prague Government is said to be failing swiftly in line with German requirements. There is nothing else Czechoslovakia can do. Gone are the days when she figured on being able to defy Germany through help from France and Great Britain.

The Lidove Noviny, official newspaper of the Prague Government, has made the position clear in recent editorials. In one it said:

"Dr. Benes by his resignation is trying to make easier a new orientation which he himself recommends. Czechoslovakia must adapt itself to the changed situation in Central Europe."

Subsequently we get this, which assuredly is a swan song of sumission: "Central Europe doesn't exist any longer. There is nothing left for us to do except go together with Germany. Even in economic respects we must refrain from any combination calculated to bring us into a line-up against Germany."

Task Nearly Done Now

As a matter of fact, the turning of Czechoslovakia into a virtual dependency is no longer much of a task for the Nazis. The job was all but done for them when their leader achieved his Sudeten coup.

Quite apart from the military situation, many of Czechoslovakia's industries were in the Sudetenland zones ceded to Germany. The smaller state now becomes largely agricultural and the fatherland is the only country capable of absorbing the products of Czechoslovak soil.

There is considerable quiet though unofficial speculation in Berlin as to whether Germany may not obtain still more Czechoslovak territory and cities through infiltration and subsequent plebiscites. There is constant propaganda that Prague really is an old German city. The Germans also covert Brunn and the famous beer brewing cities of Pilsen and Budweis, all of which lie close to the borders of the territories ceded by Czechoslovakia.

Some Germans think the Czech peasants might support Germany in plebiscites involving such cities. This idea is based on the belief that the peasants fear communism and that the main threat of that lies in the cities.

BACON-HOG MARKETS

TORONTO, Oct. 13 — (CP). — Bacon-hog prices dropped 21 to 35 cents at Barrie, Chatham and Kitchener to-day, while other markets held steady.

Liveweights. — Brantford, $8.00; Chatham, $8.00; Hull, $8.00; Peterborough, $7.90.

Dressedweights. — Barrie, $11.00; Chatham, $10.95; Hull, $11.00; Peterborough, $10.55; Stratford, $10.75; London, $10.75; Kitchener, $10.50.

ASK CURRENCY PEGGED

Merchants of Bombay have asked the Government to establish automatic safeguards against currency fluctuations.

Train Wreck Victim Wed In Chair

Marie Nogaim (in wheelchair) was married to John Kabbas, RIGHT, by the Rev. William G. Wirth, REAR, as hospital nurses looked on. The wedding occurred in White Memorial Hospital, Los Angeles, where Miss Nogaim was convalescing after having been injured in the terrific head-on collision between two crack trains at Niland, California. She was en route to El Paso to obtain her trousseau when her wedding plans were wrecked along with the two trains.

Higher Deaths Show Period Over 60 In "Dreaded Cancer Age"

PHILADELPHIA, Oct. 13.—(AP). —An "alarming" increase in cancer deaths among persons more than 60 shows that this period of life is the "dreaded cancer age," Fellows of the United States' Chapter of the International College of Surgeons were told to-day.

Dr. Andre Crotti, president of the Chapter, said in an address prepared for delivery at the College's second annual assembly that a survey of Ohio's cancer death rate, when applied to the United States as a whole, disclosed deaths in the-more-than 60 class had almost doubled from 1910 to 1930.

"Perhaps a good reason for that increase," he said, "is that preventive medicine, better sanitation, especially our highly efficient welfare organizations, maternal welfare, etcetras, save a large number of individuals and prolong their span span of life only to carry them to the dreaded cancer age."

It is a well known fact, he said, that countries where sanitation is the poorest have "a much lower cancer incidence"than regions where sanitation is highly developed, because people die much younger in the former.

150,000 Victims In 1937.

Dr. Crotti is head of the Cancer Clinic at Columbus, O.

Pointing out that 150,000 persons died of cancer in the United States last year, Dr. Crotti said "it is generally conceded that at least one-third of this frightful mortality could be surely eliminated if laity would be fully cognizant of the cancer problem as we see it to-day."

The disease was not contagious and not hereditary, he said, adding:

"It can be truly said that cancer is not only an arrestable disease, but is a curable disease if caught early. In fact, one can say that any form of cancer no larger than a pea can be cured with almost 100 per cent certainty providing it is removed. However ,the chance for complete and permanent cures dwindle rapidly if the size of cancer is allowed to progress unchecked for too long."

Early recognition and early adequate treament of the disease, Dr. Crotti said, provide the only solution for the time being of the high death rate problem.

Algeria is increasing all taxes.
Japan may ban sightseeing trips.
Russia has a new football craze.

MORE ABOUT—
Family Trio
(Continued from Page 1)

portion of the road with brakes set.

The car plowed into the side of the train and one headlight was caught in the rods under the railway car.

Dr. Gordon Soper and Dr. W. T. Banting of Lucan were immediately called to the scene and Dr. Soper rushed five-year-old Norma Wills to Victoria Hospital here, but she died shortly after being admitted.

Identification Slow.

Dr. Racey, who is a prominent Conservative worker and well known as a physician in Western Ontario was first to be idenified. Later the identity of the Wills family was established and finally Miss Mason. She was identified by Ralph Gray, Parkhill garage man who said he knew that she was to go to London today with Dr. Racey. He confirmed her identity when he saw the body.

The diesel powered car was under the charge of conductor J. McKeever of 139 Wellington street, Sarnia; engineer Frank McKeown, of 527 Confederation street, Sarnia, and brakeman C. H. Atkinson, 303 Conrad street, Sarnia. The C.N.R. car came to a stop within 375 feet.

Dr. Racey was in his early fifties, Miss Mason about 20 years of age and Mr. and Mrs. Mills about 35 years of age.

Dr. A. R. Routledge, chief coroner for Middlesex county was called to the scene and ordered an inquest, although the date has not yet been set.

Grain Quotations

Leeming and Leeming

CHICAGO GRAIN.

	July	Dec.	May
High	65⅝	65¼	66¼
Low	64⅝	64½	65⅝
Close	65⅝	65⅛	66⅛

WINNIPEG GRAIN.

	Oct.	Dec.	May
High	60⅞	60⅜	63⅝
Low	60⅛	59⅜	63⅛
Close	60⅝	60¼	63⅝

British Cabinet Changes Rumored

LORD MAUGHAM

VISCOUNT HALISHAM

Several changes in the British Cabinet were rumored as the Prime Minister enjoyed a short holiday in Scotland after his strenuous activities of the past few weeks. It was reported that Viscount Hailsham, Lord President of the Council, and Lord Maugham, the Lord Chancellor, have asked to be relieved of their posts. Both men have been suffering from ill-health and feel that the work of a Cabinet member is too great a strain on them.

Cheese Quotes Produce and Livestock

ONTARIO GRAIN

New crop Ontario grain, approximate prices track shipping point—Wheat, 56 to 58c; oats, 24 to 26c; barley, 32 to 34c; rye, 40 to 42c; malting barley, 43 to 44c; milling oats, 24 to 26c; buckwheat, 38 to 40c.

TORONTO FEED PRICES

Following are the approximate prices quoted for feed in ton lots, packed in bags, delivered f.o.b., Toronto: Bran, $20; shorts, $22; middlings, $28; corn, $34.50; flax, $70; cottonseed meal, $39; linseed oil cakes, $46; tankage, $50; salt in blocks, 50 pounds, 50c; molasses, barrel, 19c per gallon.

MONTREAL FLOUR AND FEED

Cash grain: No. 1 Northern wheat, 72¼c; No. 2, 68½c; No. 3, 66½c; No. 3 C.W. oats, 36½c; No. 1 feed, 35½c; No. 3 C.W. barley, 48¾cb; per bushel basis track, Montreal exstore corn being "in bond."

Spring wheat flour—First patents, $5.15; second patents, $4.65; bakers' patents, $4.45; a barrel in 98-lb. jute bags, delivered Montreal freight points.

Winter wheat flour — Choice grades in carlots, per barrel, new, to arrive, $3.20 to $3.25; choice grades in broken lots, per barrel, new, to arrive, $3.30 to $3.45.

White corn flour.—Per barrel, in jute bags, delivered to the trade, in carlots, $4.50; in broken lots, $4.70

Millfeed. — Bran, $19.25; shorts, $21.25; middlings, $27.75; a ton, carlot quantities, delivered in Montreal freight points.

Brewers' dried grain, wholesale $20 a ton; retail, $22 a ton.

Rolled oats, bag of 80 lbs., delivered to the trade, $2.60; which includes sales tax.

Baled Hay—Extra No. 2 timothy, $10.50; No. 2 timothy, $10; No. 3 timothy, $8.50 per ton f.o.b. Montreal

MONTREAL PRODUCE

Prices held firm on open produce markets Wednesday, the Dominion Department of Agriculture reported.

Creamery butter prints to retail dealers sold for 24½ to 25 cents a pound, and creamery solids for 24 to 24½c. Western butter delivered in Montreal was offered at 23½c. Quebec No. 1 pasteurized in wholesale job lots was 23½c. Receipts: 5,289 boxes, including 1,000 for export.

Cheese sold at 14¾c for Ontario white, 14¾c for Ontario colored, 13¾c for Quebec white, and 14c for Quebec colored. Receipts: 3,931 including 1,119 for export.

Graded egg shipments in used free cases were offered at 41c a dozen for A-large, 39c for A-medium, 30 to 31c for A-pullets, 26c for B-large, and 21c for C. Receipts: 2,597 cases.

Potatoes.—Quebec No. 1, 80's, 75 to 80c; No. 2, 80s, 60 to 65c; N.B. No. 1, 80s, 85 to 90c.

TORONTO CHEESE

TORONTO, Oct. 13 — (CP). — Wholesale cheese prices were steady to-day, with dealers buying large, colored, paraffined and government grades at 14½c cents.

Wholesalers offered cheese to retailers at the following unchanged prices: New, large 16c; twins, 16¼c; triplets, 16½c. Old, large 21c; medium, 20c.

TORONTO POULTRY

TORONTO, Oct. 13 — (CP). — Wholesale poultry prices were unchanged to-day.

FRUITS AND VEGETABLES

TORONTO, Oct. 13 — (CP). — Wholesale prices on fruit and vegetables were unchanged to-day.

TORONTO PRODUCE

TORONTO, Oct. 13 — (CP). — Wholesale prices (United Farmers Co-operative Co.) to-day were:

Eggs.—Grade A-large, doz., 34c; grade A-medium, 33c; pullets, 25c; grade B, 24c; grade C, 18c.

Churning Cream.—No. 1, lb., 21c; No. 2, lb., 19c.

Butter—No. 1 solids, lb., 22½c; No. 2 solids, 21½c; No. 1 prints, 23½c; No. 2 prints,, 22½c.

Potatoes—Bag, f.o.b. in Toronto: New Ontario, 65c.

Mill Feed. — Bran, 21c; shorts, 23; middlings, 30.

MONTREAL POULTRY

Chickens, 5 lbs. up, frozen milkfed A, 27 to 30c; selected B, 21 to 27c. Turkeys, 12 lbs. up, A, 30 to 32c; B, 27c; 10 lbs. down, A, 25 to 26c; B, 23 to 24c. C, 20c. Fowls, 6 to 8 lbs. up, A, 20 to 23c; B, 22½c. (Poultry prices nominal).

EAST BUFFALO LIVESTOCK

Hogs, 500; good and choice 170 to 220 lbs., $8.40 and above.

Cattle, 400; moderately covered steers and heifers, $6.50 to $7.65; fleshy cows, $5.50 to $5.75; lightweight bulls, $5.25 to $5.75.

Calves, 100; good and choice, $8.25 to $8.75; fat ewes, $3.50 to $4.

TORONTO LIVESTOCK

TORONTO, Oct. 13 — (CP). — Only a few hundred cattle were sold by early afternoon on Toronto Livestock Market to-day. Calves, hogs, sheep and lambs traded at steady prices. Cattle holdover from Wednesday of 1,200 head included several loads of weighty steers.

Receipts reported by the Dominion Livestock Branch were: Cattle, 190; calves, 50; hogs, 360; sheep and lambs, 340.

Small lots of butcher steers and heifers traded at $3.75 to $5. Butcher cows moved from $3 to $4.25 with canners and cutters from $2.25 to $2.75. A few fed calves brought $6.50 to $9. Stockers moved slowly at $3.25 to $4.75.

The small supply of veal calves sold at $9 to $9.50 for choice and downward to $4 for common grassers.

Off-truck bacon hogs brought $8.15 to $8.25.

Good ewe and wether lambs delivered by rail made $7.75 with truck lambs at $7.50. Bucks and heavies were $6.50 to $6.75 and culls $6. Some sheep ranged from $2 to $4

Representative Sales Yesterday

Heavy Steers—9, 1170 lb., $6; 21, 1200, $5.75; 15, 1180, $5.50; 4, 1240, $5.25; 14, 1110, $5; 2, 1100, $5.40.

Light Steers—4, 960, $5; 6, 730, $4.75; 17, 990, $4.50; 3, 960, $4.35; 10, 710, $3.50.

Heifers—6, 860, $5.35; 12, 900, $5.25; 19, 890, $5; 2, 800, $4.85; 4, 940, $4.65; 15, 760, $4.50; 12, 780, $4.25; 2, 875, $3.50.

Cows—4, 1110, $4.25; 4, 1120, $4; 3, 1230, $3.75; 14, 980, $3.50; 5, 1080, $3.35; 10, 1000, $3.25; 9, 900, $3; 3, 860, $2.75; 10, 1020, $2.50; 2, 1080, $2.25; 1, 780, $2.

Bulls.—3, 1170, $4; 1, 1340, $3.85; 2, 1125, $3.75; 1, 1350, $3.60; 8, 1320, $3.50.

Fed Calves—5, 740, $9.50; 3, 600, $9; 6, 730, $8.25; 5, 600, $8; 6, 550, $7.50; 3, 550, $7.25; 3, 600, $7; 2, 570, $6.75; 2, 640, $6.50; 2, 630, $6.

Store Cattle—10, 568, $5; 45, 610, $4.75; 15, 760, $4.70; 25, 700, $4.60; 9, 630, $4.50; 7, 610, $4.35; 8, 550, $4.25; 16, 800, $4.

Veal Calves.—8, 202, $10; 6, 207, $9.50; 3, 180, $9.25; 19, 206, $9; 5, 236, $8.50; 8, 212, $8; 2, 225, $7.50; 6, 242, $7; 7, 164, $6; 10, 311, $5.50; 23, 260, $5; 11, 240, $4.75; 2, 396, $3.50.

Sheep—5, 120, $4; 11, 160, $3.60; 2, 110, $3.25; 13, 157, $3; 3, 120, $2.50.

Lambs.—8, 94, $8; 17, 80, $7.85; 22, 99, $7.60; 180, 81, $7.75; 30, 91, $7.50; 8, 81, $6.75; 18, 92, $6.50; 10, 57, $6.

WINNIPEG GRAIN

WINNIPEG, Oct. 13 (C.P.). — A strong undertone featured quiet trading in Winnipeg wheat futures to-day. Prices leaned upward from the start but failed to make much headway due to poor outside support. Final values were ¼ to ⅝ cents higher, October 60⅝, November 60⅝, December 60¼ to ⅜, and May 63⅝.

Canadian wheat export sales in the pit appeared to be small despite New York reports that to-day's business would reach 500,000 bushels.

Firmness at Chicago and Liverpool and strength of stock markets induced a mild buying flurry at the start to send prices up ⅝ cent. Prices eased from the top points in the remainder of a listless session.

Yesterday's Quotations

	Open	High	Low	Close	Prev. Close
Wheat—					
Oct.	60¾	60⅞	60⅛	60⅛	60
Nov.	60¾	60⅞	60⅜	60⅜	60⅛
Dec.	60¼	60⅜	59¾	59¾	59½
May	63¾	63¾	63¼	63¼	63
Oats—					
Oct.	28	28½	28	28½	27¾
Dec.	27⅞	27⅞	27⅝	27⅝	27½
May	28⅞	28⅞	28⅝	28⅝	28½

MARKET QUOTATIONS

Quotations Complete To Closing Time

Toronto Stocks

Leeming and Leeming

	High	Low	Close
Abitibi	6¼	4	4⅛
Abitibi Prfd.	32¾	31¾	32¾
Beauharnois	3½	—	—
Bell Tel.	165	164	164½
Brazilian	12¾	12⅝	12⅝
Brews. & Dist.	4-5½		—
Brew. Corp.	170	—	—
Brew. Corp. Prfd.	17-19½		—
Bakeries	15¼	15	15¼
B.A. Oil	21½	20¾	21½
B.C. Pow. A	30½	30	30
Build. Prod.	57¼	57	57
Burt F. N.	22	21	22
Can. Bud	5	4¾	4¾
Can. Bread	4-5½		—
Can. Cement	9¾	9¾	9¾
Can. Car & F.	16½	16¼	16½
Can. Dredge	22¼	22	22
Can. Malting	31-33½		—
Can. Pacific	6¾	6¾	6¾
Can. Alc. A	2¼-2¾		—
Can. Alc. B	2-3		—
Can. Oil	10-13		—
Cockshutt	9¾	—	—
Con. Smelt	65¼	63½	64
Can. Canners	4½-5½		—
Dom. Bridge	36¼	—	—
Dis. Seagrams	18¼	17⅛	18¼
Dom. Stores	6¼	6	6¼
Ford A	23½	22¾	23½
Fanny Farmer	22	21¾	21⅞
Con. Gas	178½	178¼	178¼
Gyp. L. & A.	7⅜	7½	7⅜
Gen Electric	170-200		—
Gen Steel W	10	9¾	9⅞
Ham Bridge	6-7½		—
Honey Dew	25-40		—
Imp Tobacco	15⅝	15¼	15⅜
Imp Oil	18	17⅞	18
Int Pete	27¼	27⅛	27¼
Int: Util A	6-8½		—
Int. Util B	60-90		—
Laura Sec	65	—	—
Loblaws A	23¼	23¼	23¼
McC Front	10⅝	10½	10½
Mont L.H & P	30-31½		—
Massey-Harris	7¾	7½	7⅝
Massey-Harris Prf	58½	55	58½
Nickel	56	55	55½
Page Heresy	96-99		—
Pres Metals	20-24		—
Rogers Maj	3⅛	3	3
Stan Paving	2⅞	—	—
Shawinigan	20½-23		—
Steel of Can	75½	74	74½
C Vinegars	14½-16		—
C Wineries	2¾-3¼		—
Westons	12¾	12¾	12¾
Walkerville Brew	1½-2		—
Walkers	46¼	44¾	46⅛
Walkers Prfd	19¾	19½	19¾

Toronto Mining

Biggar and Crawford

	High	Low	Close
Aldermac	64	59¼	63
Amm	17	14½	15
Augite	41	33	39
Arntfield	16	—	—
Buffalo Ank	15	14¾	15
Beatty	127	125	125
Bidgood	29½	—	—
Base Metals	40	35	39½
Bankfield	43	38	38
Bralorne	925	—	—
Bobjo	21	18	18
Bunker Hill	10-11½		—
Brown Oil	35	33½	34
Chesterville	128	124	125
Calgary-E	245	—	—
Coniarium	140	—	—
Central Pat	258	255	255
Coast Cop	325	—	—
Can Malartic	84	—	—
Chromium	68	—	—
Castle	108	102	102
Davies	36	35	35
Dome	33¼	32½	33
Eldorado	235	226	232
East Mal	220	213	215
Falconbridge	610	600	610
Francoeur	25	—	—
God's Lake	42	40	40
Gunnar	64	—	—
Goldale	24	23	24
Gillies	13	12¾	12¾
Home Oil	123	120	122
Hard Rock	215	212	215
Harker	9⅞	—	—
Hollinger	15	—	—
Hudson Bay	33	32¼	33
Howey	27½	—	—
Jacola	16	—	—
Jellicoe	28	26	26½
Kirk Lake	134	130	130
Kirk Hudson	48-70		—
Kerr-A	198	195	197
Little L Lac	315	310	310
Leitch	80	77	78
Lakeshore	51¾	51	51
Noranda	80	79	79
Moneta	145	142	144
Madsen	50	48	48
McIntyre	49¼	48	49
Macassa	550	520	525
MacLeod	360	—	—
Mining Corp	225	215	225
McKenzie	124	122	122
McWatters	70	—	—
Naybob	52	50	50
O'Brien	310	305	305
Oro Plata	42	—	—
Okalta	136	—	—
Omega	68	63	65
Payore	12	—	—
Paymaster	62	60	62
Preston	147	142	143
Pickle Crow	520	—	—
Perron	140	135	135
Pioneer	285	280	281
Powell	241	238	238
Pend Oreille	232	222	225
Premier	230	—	—
Read Auth.	340	—	—
Pamour	445	—	—
Reno	37	—	—
Sherritt	174	160	165
Siscoe	166	160	164
San-Antonio	138	135	135
Sudbury Bas.	310	295	310
Sullivan	94-98		—
Sylvanite	325	—	—
Sladen	70	—	—
Stadacona	43	—	—
Toburn	220	—	—
Teck Hughes	500	495	495
Uchi	165	160	165
Ventures	575	545	560
Waite Amulet	750	725	725
Wright H.	775	770	775
Lapa	38	36	36

New York Stocks

Biggar and Crawford

	High	Low	Close
Atchison	40¾	40	40¾
Amer. Can.	104⅜	—	—
Amer. Smelters	55½	54	55½
Amer. Rad	18⅜	18¼	18⅜
Amer Tel. & Tel.	147⅞	147¾	147⅞
Amer. Rolling Mills	19⅝	19¼	19⅜
Anaconda Copper	40⅜	39½	40⅜
Balt. & Ohio	8⅞	—	—
Bethlehem Steel	65	64	64¼
Briggs	36½	35¾	36⅛
Crown Zeller	13¼	31	13⅛
Canadian Pacific	6⅝	6½	6⅝
Chrysler	82¼	80½	82
Col. Gas	8	7¾	7⅞
Con. Oil	8⅜	8⅝	8⅝
Cons. Edison	30⅜	30¼	30⅜
Dupont	114⅜	—	—
Electric Bond & S.	9½	—	—
Gen. Electric	46⅝	45½	46⅝
Gen. Motors	51	50⅛	50⅝
Goodyear	31⅜	30⅞	31⅜
Inter Nickel	55⅝	54¾	55¼
I. P. & Paper Pfd.	45½	45	45
Johns-Mann	110	—	—
Kennecott	50¼	49	50⅛
L.O.F. Glass	57¼	—	—
McIntyre	48⅞	48½	48⅞
Nash Motors	10¼	10⅛	10¼
N.Y. Central	20⅞	20¼	20⅝
North American	24	23⅝	23⅞
Outboard M.	20-21¾		—
Pack. Motors	5	—	—
Pens. Rlwy.	22¼	21¾	22¼
Radio Corp.	8⅛	9	8
Republic Steel	20	19½	20
South. Pacific	21	20½	20⅝
Standard Brands	7⅞	7⅞	7⅞
Std. Oil of N.J.	52¼	51⅞	52¼
Studebaker	8¼	8	8⅛
Timken Roll. B.	52⅞	—	—
Union Pacific	97½	96½	97½
United Corp.	3¼	3⅛	3⅛
U.S. Steel	65⅛	63⅞	64⅝
Westhouse	118½	—	—
Yellow Cab	20¼	19½	20

SEE THE QUALITY OF A BACHELOR
The transparent Cellophane jacket on a Bachelor enables you to see that you are buying a cigar of fine workmanship, and silky, richly coloured leaf — wrapped around a filler that's 100% Havana.
100% Havana Filler
10¢
ANDREW WILSON & CO. LIMITED
BACHELOR CIGARS

ORANGE CORNERS

Nine Candidates Given Degree

(Examiner Correspondence.)

ORANGE CORNERS, Oct. 13. — A large number of the members of L.O.L. No. 41 were guests of Lord Wellington Lodge No. 457 at Nassau on Thursday evening, when nine candidates of No. 41 were presented for the Royal Arch Degree, exemplified by the Nassau Degree Team.

Speakers included E. F. Reid of Peterborough and E. Mitchell of Lindsay.

At the conclusion of the business period, refreshments were served by the Nassau Lodge members, a vote Walter Magee, seconded by Harry of thanks to whom was moved by Fowler, Sr.

Couple Honored

Mr. and Mrs. Stanley McCall were presented with a miscellaneous shower, following their recent marriage when more than seventy-five neighbors and friends gathering at their home for the occasion on Friday evening.

An address was readby Norman McBain, Mr. McCall making a suitable reply. Cards and dancing were provided by the Monaghan Mounenjoyed, music for the latter being taineers.

Refreshments were served at midnight and dancing was resumed for a time.

Lakevale Anniversary

Anniversary services were held at Lakevale Presbyterian Church on Sunday being conducted by the Rev. E. H. Rhodes of Cobourg.

The church was pretty with an abundance of cut flowers and potted plants.

Mrs. E. Deyell presided at the organ and Mrs. Vince Whittington of Peterborough was the guest soloist.

Rev. Mr. Rhodes brought greetings at this anniversary time from St. Andrew's Presbyterian Church of Cobourg, and of which Rev. J. M. and Mrs. Young of Omemee, Lakevale and Lakefield charge, were former members.

Year For Theft

BELLEVILLE, Ont., Oct. 13—(CP)—Marshall Hawley, 22, pleaded guilty today to the theft of an automobile and was given one year determinate and indeterminate sentence of three months in the reformatory. The young man was arrested early this morning after having stolen a car owned by Howard Calnan of this city. The young man said he took the car to get to his home in Read.

Equalizing Of Assessment Is Suggested In School Section

(Examiner Correspondence.)

APSLEY, Oct. 13.—Burleigh and Anstruther Municipal Council met on Saturday in the Town Hall with all members present and the following business was transacted:

The 1939 council will be notified of a recommendation from this year's council that the Union School Sections assessments be equalized as soon as the 1939 assessment is completed. This was suggested on motion of Councillor Tucker and Booth.

The funeral account of Mrs. Werner was laid over on motion of Councillors Tucker and Booth.

Moved by Councillor Booth and seconded by Councillor Bolton that Lots 16 and 17, Concession 18, Anstruther, be offered for sale by tender up to noon, November 1. Carried

Building bylaw No 407 was read a first time on motion of Councillors Bolton and Kilborn.

An account re Dorothy Tucker was left in the hands of the reeve for further information on motion of Councillors Booth and Tucker.

The matter of a road into Roland Tucker's property was left in the hands of Councillor Tucker for negotiation on motion of Councillor Booth and Bolton.

Moved by Councillor Tucker, seconded by Councillor Booth, that the council recommend that the vote on the Liquor Control Act be taken on the day on which the municipal election is held, namely January 2, 1939. Carried.

Reeve Brown was authorized to purchase lots at the adjourned land sale on motion of Councillors Kilborn and Bolton

The clerk was instructed to write the Department of Highways regarding the subsidy for road work on motion of Councillors Tucker and Booth.

The following accounts were passed on motion of Councillors Booth and Bolton: Mr. Kilborn, Division Court costs, $7.65; Peterborough Examiner, advertising, $1.80; Peterborough Printing Co., tax bills, $8 10; Municipal World, order book, etc., $2 20.

Chicken Supper Is Held In Marmora

(Examiner Correspondence.)

MARMORA, Oct. 13.—Under auspices of the Women's Association of St. Andrew's United church, the annual chicken supper was served to a large gathering in the church hall on Wednesday, the ladies well sustaining their reputation for this annual event. After the supper an intensely interesting lantern lecture on "Palestine, Ancient and Modern," was given in three sections by Mr. Grafton of the Belleville Collegiate Institute. The first series of scenes focussed around Bthlehem, the central section featuring Bethany, while the third dealt with Jerusalem and scenes incidental to Holy Week and Easter. Prefacing the lecture Mr. Grafton gave an elucidating map talk on places mentioned in news dispatches of the past few days. The lecture was interspersed with songs by George Woodhouse, the first being "The Open Road" and the second, "The Eternal Pearl," of which a Marmora man, W. J. Cottrell, is author and which was being sung in public for the first time in this country. At the conclusion of the lecture "What a Friend We Have in Jesus" was sung. Rev. C. A. Hollingsworth as chairman, voiced appreciation to the lecturer for his wonderful lecture and pronounced the Benediction.

Mr. Wesley Richardson of Toronto, visited friends in Marmora and Deloro Wednesday and Thursday.

Mr. Hugh Phillips of Toronto, visited his parents over the week-end.

Mr. and Mrs. L. McCarey of Madoc, spent Sunday with Mr. and Mrs. R. Phillips.

The Bronx Skips It

NEW YORK, Oct. 12—(AP). — Take it from James Lyons, the Bronx lays no claim to that discordant noise popularly known as the Bronx cheer. Lyons, Bronx Borough president, told the Chamber of Commerce "the Bronx cheer was brought here from outside somewhere and for some inexplicable reason was named for our Borough." He added: "But we don't use it up here."

GIVEN TWO YEARS.

NEWMARKET. — John Procopchuk pleaded guilty today to three charges of breaking and entering and theft and was sentenced by Magistrate W. F. Woodliffe to two years in Kingston Penitentiary. A charge of receiving stolen goods was withdrawn.

Mothers! Treat Children's Colds This Proved Way

More mothers use VapoRub than any other medication of its kind—they have *proved* it by use in their own homes. It was *further proved* in the world's largest colds-clinic. No "dosing"—just massage VapoRub on throat, chest, *and back* at bedtime. Almost at once, its poultice-and-vapor action starts to loosen phlegm, relieve irritation and coughing, help break local congestion. Often, by morning the worst of the cold is over.

VICKS VAPORUB

Save By Spending WISELY

VISIT YOUR 'DOMINION' FOR THESE VALUES

FOR BEST RESULTS USE **DOMINO** BAKING POWDER 16-oz. Tin .15

CHATEAU **CHEESE** PLAIN OR PIMENTO ½-lb. Pkg. .16

GINGER SNAP **BISCUITS** - 2 lbs. .15

GLASSCO'S **PLUM JAM** With Pectin 32-oz. Jar .19

ROYAL **MINCEMEAT** 2 lbs. .25

CLARK'S **BEANS** WITH **PORK** 2 21-oz. Tins .15

DOMESTIC **SHORTENING** 2 1-lb. Pkgs. .25
4-lb. Pkg. .47

DOMINION **BREAD** Cracked Wheat Whole Wheat White Loaf .9

Dominion **FLOUR** 98's .259

LIBBY'S SWEET MIXED **PICKLES** 12-oz. Jar .15

★

• CHOICE FRUITS •

California Dried Lima **BEANS** lb. .15

Navy **TISSUE** 2 Rolls .15

Choice **Pumpkin** 2½'s Tin .10

Bassett's Licorice **ALLSORTS** lb .25

Howe's **Lemon Oil** 12-oz. Btl. .22

Red Tokay **GRAPES** 2 lb. for 15c

Seedless **GRAPEFRUIT** 5 for 19c

FREE DELIVERY

★

DOMINION MEAT VALUES

GENUINE 1938 **SPRING LAMB** FRESH MINT FREE

Legs lb. .23 Loins lb .22 Fronts lb. .13

Fresh PORK LOINS lb .25 Centre Cuts or Chops lb. .29

Boneless **ROUND** Steak Roast lb. .21

Delicious **RUMP** ROAST lb. .19

Tender **SIRLOIN** STEAK OR ROAST lb. .25

Choice **WING** STEAK OR ROAST lb .25

FRESH **Pork Tenderloin** .31

MILD SEASONED **BOLOGNA** 2 lbs. .25

Silverbright **SALMON** Pieces lb. .14 Cuts or Slices .17

These values effective until Saturday night, October 15

Dominion STORES LIMITED

That is a Tradition at ZELLER'S

RETAILERS TO THRIFTY CANADIANS

The time-honoured adage "A PENNY SAVED IS A PENNY EARNED" has as much merit to-day as it had in that long ago when it was first enunciated. ZELLER'S THRIFT VALUES enable you to purchaseyour needs at low prices and "SAVE THE DIFFERENCE."

Children's Fall and Winter Wear

Infants' Leggings — White. Made of English wool. Draw string at waist. With feet. Sizes to one year **59c**

Voile Slips — Made of Swiss voile. White. Dainty trimmings of lace, hem-stitching and scalloping. For ages 1 and 2. Only **39c**

Wool Jersey Dresses — Made with puff sleeves and cute collar. Fine smocking at yoke. Red, pink, blue, maize, for ages 1 to 3. Only **79c**

Creepers — Real silk crepe. Made with Peter Pan collar and hand smocked yoke. Belted style. Button-back. Blue, green, maize — for ages 1 and 2. Very moderately priced **79c**

"Dia-Dee" Diapers — Made of good quality flannellette. About 27 x 27 ins. Sani-cellophane wrapped. Six to a package. Package of 6 **69c**

Wool Vests — Rayon striped wool or all wool. Moodie make. Sizes 1 to 3. Made with long sleeves. Cosy and durable. Only **59c**

White Shoes— White leather shoes. Laced. Made with chrome soles. Sizes 1, 2 and 3. Zeller-priced, pair .. **79c**

Cotton Vests — Button-hole and wrap-around styles. Made with long sleeves. Sizes 1, 2, 3. Zeller-priced **25c**

Infants' Half Socks— Pure wool with double heels and toes. White, pink, sky blue. Sizes 4 to 5½. Pair **19c**

'Vanta' Vests

Made of soft cotton, with side ties. Long sleeves. For ages to 3. Zeller-priced **49c**

Baby Bunting—Made of warm Esmond cloth—complete with snug fitting hood. Made with 3-button flap. Pink, blue. Zeller-Priced **1.00**

3-PIECE POLKA SET Bonnet, bootees and polka made of all wool, with jacquard trims. Or solid colour. Trimmed with ribbon. In box, per set **1.00**

ALL WOOL SWEATER COAT 5-button front. Lovely knitted designs. Made with collar. Colors: Red, royal, navy. Sizes 2, 4, 6. Zeller-priced **1.00**

TERRY CLOTH BIB **10c**

COATS For ages 1 to 4 **2.98**

Of wool chinchilla (cotton jersey back), and lined with heavy flannellette. Style as sketched. Colours: Pink, Coral, Maize. Trimmed with dainty touches of wool embroidery. Bonnet to Match **79c**

Dirndl Jumpers 1.00

Style as sketched; made of wool ottoman cloth. Shirring at waist and sleeves. Button suspenders. For ages 2, 3 and 4. Your choice of yellow with turquoise—pink with blue —or white with red.

Corduroy Rompers 79c

In lovely pastel tones of blue and green. Style as sketched — with hand smocked trimmings. 3-button gusset. Belted all around. For ages 1 and 2.

Coat Sweaters 1.00

Simulated hand-knit sweaters as sketched. 6-button coat style. Ribbed cuffs. Decorative knitted effects in front. White, pink, sky blue. For ages 1, 2, 3.

WOOL BLANKETS 1.00

Size about 30 by 40 inches. Pink, blue, with colourful nursery design applique, imported from Switzerland. Outstanding value.

BLOOMERS— Cream ribbed, interlock or plum brushed cotton. Elastic at waist and legs. Sizes 2, 3, 4.. **19c**

TRAINING PANTIES—Cream rib or plub brushed cotton. Sizes 2, 4, 6 .. **19c**

TRAINING PANTIES — Fine interlock cotton — with double panel front and back. Sizes 2, 4, 6.. **25c**

FLETTE DRESSES **39c**

Infants' Madeira Dresses – Worth 59c Each

Charming little frocks for one and two-year-olds! Hand made and hand embroidered. Made with short sleeves and scalloped hem. White. SPECIAL **27c**

White Voile Frocks for Wee Folks

Beautiful little garments, lavishly trimmed with lace and hemstitching. Made with puff sleeves. Sizes 1 and 2. Worth 39c. SPECIAL **27c**

SNOW SUITS

With Parka Hood

4.98

Coat made with parka hood which is lined with striped wool and fastened with zipper in centre (note centre sketch). When zipper is unfastened, Parka can be worn cape-effect. Suspender style pants of contrasting color. 20-oz. pure wool Blanketcloth. For ages 3 to 6x. Zeller-priced.

NAVY OR BROWN HELMET **59c**

SNOW SUIT WITH HELMET

Made of 24-oz. all wool Blanketcloth, this one-piece Snow Suit is a great favourite for winter wear. Elastic at wrists and ankles—reinforcing at knees, and handy pockets. Colours: Scarlet, maroon, green, brown, royal. Sizes 2, 4, 6. Complete with lined helmet **2.98**

COAT – LEGGINGS – HELMET

Three-piece set of wool chinchilla (cotton jersey back), warmly lined. Style as sketched at right. Note the neat-fitting helmet, snug belted waistline, and zipper-finished leggings. Colors: Red, royal, green and pink. For ages 2, 3, 4. Complete 3-piece set **3.98**

Botany Wool 2-Pc. Suit

Sizes 1 to 3

1.59

Hand-knit effects, with trimmings at collar, waist and wrists. Colors red, navy, powder blue. In individual box.

Jersey Dress

Pure wool jersey trimmed with hand smocking and embroidery (style as sketched). Buttoned down back. Colors, red, maroon, royal, navy. For ages 3 to 6. Zeller-priced **1.00**

Wool 2-Pc. Suit

Delightfully soft, cosy and durable Wool Suits for ages two to six. Maroon or royal with striped trimmings at collar and wrists. Zeller-priced **1.00**

Suits With Suspender Pants

Cotton knit suit, with scarlet, royal or brown suspender pants, and striped sweater (see sketch). For ages 2, 4, 6. Zeller-priced **59c**

Big Bargains For Little Folks

WOOLLEN ROMPERS

Infants' size. Colors: White, pink, maize, pale blue and pale green. With white collar. One-piece style with buttoned gusset. Dainty and warm. Zeller-priced **1.00**

WARM PYJAMAS

One-piece style "Woolette" (printed cotton flannelette) Pyjamas, for ages, 2, 4, and 6. Made with drop seat. Pastel backgrounds, with nursery designs. Zeller-priced **59c**

Infants' Bathrobes

49c

Made of pink or blue blanket-cloth, printed with teddy bear designs. Rayon cord trimming. Unusual value! Cute and comfy for wee ones!

WHITE WOOL HOSE

Full length, 1 x 1 rib, all wool stockings for infants. Sizes 4 and 4½. Zeller-priced **29c**

FLEECED SLEEPERS

Style as sketched. Pink or blue, with a cute design on pocket. For ages 1 to 6. A "must have" for chill nights. Splendid quality. Zeller-priced .. **79c**

Sweaters with Zipper Fasteners

Wool and cotton mixture Sweaters: Cosy and durable. Colors: Scarlet, maroon, royal — with contrasting trims. For ages 2, 4, 6 ..... **59c**

PRINT DIRNDLS—Made of imported mercerized poplin. Style as sketched. For ages 3 to 6 ..... **1.00**

DRESSES— Real silk crepe; pink, blue, maize. For ages 1 and 2. Made with Peter Pan collar. Hand smocking at yoke. Generous hem **79c**

BOYS' SCARVES 19c

Plaid and check scarfs of brushed cotton, with self-fringed ends. 42 inches long. Splendid value!

BOYS' MITTS 29c

Capeskin mitts, wool lined; with knitted wrist bands. Black. Brown. Sizes .....

BOYS' GAUNTLETS 59c

Gauntlet Mitts — made of capeskin with Star-trimmed leatherette cuffs. Black, brown.

BOYS' GLOVES 79c

Gauntlet gloves of capeskin. Leatherette cuffs. Trimmed with fringe and star design. Brown.

BOYS' MITTS

Horsehide Mitts with knitted wrists. Lined with flannelette **49c**

BOYS 'BLOUSES

In stripes and checks. Good assortment of colors. Sizes 11 to 13½. **59c**

GLOVES For Wee Girls 15c

What an assortment! Knitted wool gloves with striped hands and cuffs. Solid color brushed wool gloves. Fleece lined fabric gloves with leather binding and snap fastner. A colorful array (sizes 3 to 7) at a money-saving price!

Cowhide Mitts

Popular cream shade. Wool lined. With elastic wrist bands. Warm, durable and inexpensive. Note the low price! Come in and examine the quality!

49c

GIRLS' BLOOMERS

In sizes 6 to 14. Rayon stripe. You'll want several pairs for cold weather **29c**

FLANNELETTE PYJAMAS

Warm and comfy for cold weather. Color of white, pink and blue with colored designs. Sizes 8 to 14 ..... **1.00**

GIRLS' PULLOVERS

In sizes 28 to 34. Colors of blue, green and red.

GIRLS' GAUNTLETS

Knitted or brush wool gauntlets—with large striped cuffs colorfully embroidered. Popular color combinations. Sizes 3 to 7 ..... **39c**

ZELLER'S LIMITED – RETAILERS TO THRIFTY CANADIANS

The Examiner

The Peterborough Examiner, published each evening by Peterborough Examiner, Limited. Office Hunter and Water Streets, Peterborough, Ont.

Subscription Rates: 15c per week in City of Peterborough delivered by carrier.; $6.00 per year by mail to outside points.

Members: Canadian Press; Audit Bureau of Circulation; Canadian Daily Newspaper Association; Empire Press Union; Ontario Provincial Dailies Association.

H. L. GARNER, Managing Director.

A. R. KENNEDY, Managing Editor.

TELEPHONE 1600.
Private Branch Exchange to All Departments.

THURSDAY, OCTOBER 13, 1938

Has Made a Good Record

A motion has been brought before the City Council to the effect that the ratepayers shall vote at the civic election on doing away with the City Trust. The degree of enthusiasm which was shown in Council was not great.

Managing the financial affairs of a city through a City Trust is not the usual way of attending to that business. It was inaugurated in Peterborough in 1861, and that is 77 years ago, and has been in operation ever since. The reason why the plan was first adopted was that the finances of Peterborough at that date were muddled. The debentures then outstanding were consolidated and the management turned over to the newly-formed City Trust. It was necessary to secure a charter from the provincial government, and that has been several times revised the last revision having been made in 1908. It is worth noticing that since the inauguration of the system 77 years ago there has not been a financial slip-up in this city nor has there been one dollar lost or defaulted.

The personnel of the City Trust is actually in the hands of the City Council. There are five members of the Trust, one being appointed annually by the Council. The appointment is for five years so one retires each year. The members receive $100 and the chairman an added allowance of $250.

The advantage of the system is that it allows the City Council to call upon the services of men in the community whom it considers suited for the work of handling the financial business of the city. In the City Trust there are five men who pass judgment on all the investments which are made of sinking funds and these investments have to be made within the limits applicable to any other trustee. Right now the total investments of city funds are in the neighborhood of $2,700,000, and in that rather formidable amount there is but one lot of $10,000 province of Alberta bonds on which full interest has not been paid. The Alberta Government offered one-half the interest payments but the City Trust refused to accept payment. The bonds are not in default. Apart from that one item every other investment is sound. When one considers the number of defaulted securities which are held by various organizations today it must be admitted that the City Trust have shown splendid judgment in the selection of investments, and the Department of Municipal Affairs has itself certified to the excellent condition of civic finances in this city.

When a system has worked so well for so many years we can see no particular reason why it should be changed. We are certain that if a man found some system by which he could operate his private business and it was giving him entire satisfaction he would not think of throwing it out. Outside of that there are plenty of organizations and individuals who might well hope today that their affairs were in as good condition as those presided over by the Peterborough City Trust.

Regarded As a Nuisance

From several cities in United States there have come reports of violent attacks on members of the German-American Volksbund, a society which is evidently loyal to Hitler and the manner in which he carries on business in Germany. The last riot was in New Milford, N. J., where the members had gathered at the home of Adam Kunze for a meeting. The home was broken into and Mr. Kunze was tossed into a nearby pond. The Mayor announces he is considering taking steps which would ban all meetings of the Volksbund.

As a rule there is ample latitude for people to hold gatherings in United States but it is difficult to understand why people of German descent who prefer to live and work in United States should be so concerned about keeping alive a Hitler sentiment in that country. If they have taken out their naturalization papers then their interest becomes centred in the government of United States. Otherwise they would be plain frauds and nothing else.

If these meetings are being held for the purpose of strengthening a movement which would undermine the government of United States then the way is open for the government to act in its own self defence. As it stands at the moment the Bund members are apparently making a nuisance of themselves and the residents of United States have shown plainly enough that they are not inclined to tolerate their nonsense.

Can We Pay More?

The names of all veterans who fought in the North-West rebellion of 1885 are being collected, and when that is completed they will be forwarded to Ottawa. Together with the list of names will go a petition asking for an allowance for these men. It is explained that pensions are not being asked but an allowance under the Veterans Allowance Act. It is claimed that veterans of the South African war were given similar consideration. It is estimated there are about 1,200 of the 1885 veterans living today.

No matter whether it is an allowance or a pension the effect will be the same—it will cost money. There may be some of these veterans who actually need such assistance as an allowance would bring to them and there are probably others who need no such assistance at all. If there was any obligation to offer additional recompense then that obligation existed 53 years ago, and it is rather late in the day to bring the matter before the government of 1938.

If each war in which this young nation participates is going to add to the expense afterward then it becomes mighty plain that the extent to which we can participate in wars is limited because our ability to pay is not great. We have not begun to pay yet for our participation in the Great War. We have merely carried the debt from year to year. With Dominion finances in such shape that it is known in advance that the next budget will reveal a deficit the veterans of 1885 have selected rather a poor time to advance their claims.

Advertising Is Informative

Looking through the advertising columns of the Daily Pantagraph, published in Bloomington, Illinois, one gets a fair enough idea of the manner in which people live and carry on business.

Car dealers in advertising used equipment often announce they accept farm produce or stock as part payment. Evidently there are many wood and coal yards as in one issue there were 20 such places advertising their services. A two-ton load of lump coal sells for $7, and several of the coal yards advise their customers that right now is the time to stock up with dry corn cobs which sell for $2 per truck load. Apparently there is a central heating plant in the place as several houses advertised for sale or rent have among other stipulations "city heat."

The value of farm land in that part of Illinois appears to be higher than in many parts of Ontario. One agency offers three 40-acre tracts unimproved and the price is from $80 to $105 per acre. There is also an implement offered for sale which is not used in this district, a corn sheller, used but in good condition for $227. That of course is in the land where a man can make a reputation for himself as a great corn husker after which we take it the cobs pass through the sheller. Also there are several announcements offering 2-row corn pickers for sale. A nursery which specializes in landscape work advertises its services and advises that it is open for business on Sunday as usual. Also there are several plants which announce they are prepared to handle all orders for sorghum; they roll the juice from the cane and customers can do their own boiling down at home. Reading the classified advertising section of a newspaper from another district or country gives one a fairly accurate idea of what manner of living the people pursue.

Worrying In Advance

You can trust the press correspondents to run far in advance of the day in which we are living and find something to discuss. The latest one comes from Washington. King George VI and Queen Elizabeth have announced their intention to visit Canada next year, and on this account there is the rumor that they may visit Washington at the same time.

Now comes the question. Eliminate the King for the moment and concentrate on this: What will Mrs. Roosevelt do when she meets the Queen? Should she curtsy or stand up straight and shake hands? It is reported that the social arbiters in the U. S. circle of selects are already arguing the point, and some of those who are wedded to precedent have searched records in vain but can find none. Mrs. Roosevelt says she will be informed by the State department what to do and she will do exactly as she is told.

As far as Queen Elizabeth is concerned we dare say it will make not the least difference to her whether the wife of the president tries a bit of a curtsy or not. The only ladies in the States who understand well how to do it are those who hasten off to the days for presentation at the royal court in Buckingham. Daughters of the revolution they may be, but they dearly love to curtsy and to bow in the presence of royalty. If the Queen visits the White House she will be quite satisfied and pleased if Mrs. Roosevelt puts out a friendly hand and says she's glad to see her. And on top of it all it is well to remember there is nothing to indicate that the King and Queen intend to visit United States.

Made Them Leave

"We fought the fire until the rangers made us get out." That short statement was made by Mrs. Ernest Nesbitt of Dance township. The fire destroyed the Nesbitt home, and when it looked as though there were time only for escape Mrs. Nesbitt left with the children, but her husband stayed in the bush.

People who live in sections such as ours know little about bush fires. It is correct to say they know nothing at all having regard to the extent and ferocity of the fire which swept through the Rainy River area and northern Minnesota where over twenty victims included wives and children of men who were seeking to make homes for themselves in forest country.

That short statement tells a good deal. "We fought the fire until the rangers made us get out. It was not a case of the women and the children first in the attempt to escape. The idea appears to have been to stay and fight; fight for the home; fight for everything the family possessed and keep on fighting until the fire rangers took matters in their own hands and ordered the women to get out. No country is poor as long as it has such folk establishing homes in its newer sections.

NOTE AND COMMENT

If the war lords of Europe would quit making speeches there might be a time of comfort in the world.

American students suggest there should be a Secretary of Peace. And after all, why not?

France is spending 52 million dollars more on defence. There is evidently to be no peace so far as the taxpayers are concerned.

It must have been an error of course, but we noticed where one paper reporting a robbery said "the police farce is investigating."

A French hunter took two shots at a rabbit but missed. However, he made up for that because the shots struck four other hunters.

The New York Yankees carried eight pitchers on the line-up, and we recall the time when it took only nine people to make up an entire team.

It has been declared that a tobacco combine exists in Canada, but the companies decided they would have to go ahead and plug along as usual.

A Detroit judge has ruled that wrestling patrons should know how to duck when wrestlers or referees are being tossed around. But the act is not always played the same way.

The suggestion that the King and Queen should stay at a hotel when they visit Toronto next summer indicates that the government was a little hasty in getting rid of Chorley Park.

Putting two and two together one would take it that Col. Charles Lindbergh would be none too welcome if he decided to drop in and see the folk in Russia again.

The American Bar Association reports that half the lawyers in United States earn less than $2,000 per year. Interpreting the law does not seem to produce such great rewards as breaking it.

Man in Toronto charged with driving while drunk said it was rheumatism which made him appear unsteady on his feet. Seven days in jail and walking for three months while his car takes a rest ought to bring about a cure.

A liner entering New York brought $51,000,000 in gold from Europe. Gold has a great time riding around the world or getting buried in vaults after all the trouble of securing it in the first place. It is the most unused precious metal the world possesses.

A young lady in Chicago described as a blond dealt effectively with two thugs. It should be explained she weighs 172 pounds, has a medal for boxing and claims to be as strong as an ox. The explanation is considered necessary as the word "blond" does not always suggest such a combination.

Man locked in Barrie jail disturbed the chief during the night by applying at his house for a blanket to keep warm. When he felt the need of a blanket he merely wrenched the door off its hinges and went out. It did not work as well as he expected for instead of giving him a blanket they moved him to another and a better jail.

FULL HOUSE

(By A. R. K.)

¶ My Uncle Eben used to say, he'd really sort of dread the day, when he was left alone; he wished the children might remain, so everything would be the same, he'd have them all at home.

¶ But then the children drifted out, they had to make their way about, and make their way ahead; and Uncle Eben used to say, that home was neither bright nor gay, the place seemed sort of dead.

¶ The oldest boy got fired I think, his little home began to sink, 'twas weighted like a stone; so with his wife and children two, he knew of nothing else to do, and so he came back home.

¶ The second lad who kept a store, found he could run the thing no more, his creditors moved in; he found that he was broke and bent, and really didn't have a cent, for he'd lost all his tin.

¶ He had a wife and children three, and no resources he could see, he could not start anew; so he came home two weeks ago, and made his father's family grow, was nothing else to do.

¶ So Uncle Eben need not groan, about a sad and empty home, it's very much alive; two sons are camped there now with him; two wives share up the space within—of children there are five.

You may find it HERE

A PATENT for a "bomb-proof four-posted bed" has been registered at the Reich Patent Office, in Germany.

✧ ✧ ✧

Bomb-proof shelters for private homes may be obtained by Londoners today for $750; payments may be made in monthly instalments. One widely-advertised bomb-proof shelter is known as the "Igloo."

✧ ✧ ✧

Coconut shells filled with explosives were used as bombs in a Hawaiian revolution.

✧ ✧ ✧

Aviators employ dummy bombs made of concrete for target practice, as they cost much less than real ones. Weighing over a thousand pounds each, but two can be carried aloft for each flight.

✧ ✧ ✧

The famed cathedral of Reims, built hundreds of years ago, withstood German air raids during the World War to the extent that of 7,400 bombs dropped upon it, only a few penetrated the building.

✧ ✧ ✧

SNOW WHITE

WALT DISNEY, it is estimated, will take in $300,000 this year from royalties on merchandise linked with his "Snow White and the Seven Dwarfs," and "Mickey Mouse."

✧ ✧ ✧

Disney believes that his greatest achievement in "Snow White" was the fact that the film brought tears to the eyes of many movie patrons. No animated feature has ever succeeded in doing this before.

✧ ✧ ✧

569 people were employed three and a half years, working all day and, upon many occasions, all night, to screen "Snow White." Of the drawings used four times as many were discarded.

✧ ✧ ✧

Every one remembers the squeak the front door made in the silence when the dwarfs pushed it open. Pulling open a jammed dresser drawer produced the sound. The squishy sounds Grumpy made getting out of the mud into which he had fallen were made by a man walking barefooted in a tub of genuine mud.

✧ ✧ ✧

Deanna Durbin—before fame found her—had her voice tested for the part of Snow White. She was rejected! An unknown girl, Andrianna Caselotti, daughter of a singing teacher, was chosen for the voice part.

✧ ✧ ✧

For "Snow White," Walt Disney had a staff of 25 men who worked on nothing but boiling soup, lightning, wind, rain, and other nature effects.

✧ ✧ ✧

The voices of the seven dwarfs were those of established screen and burlesque comedians.

✧ ✧ ✧

Walt Disney mixed some 1,500 different paints to give his masterpiece unmatched excellence in color. He cast his animators with as much discretion as other studios cast actors and actresses.

✧ ✧ ✧

GAS

ORDINARY BALLOON gas has been found to save the lives of persons choking to death.

✧ ✧ ✧

The word "gas" is really a mangling of the word "ghost". When the scientist, Van Hemholt, discovered he was able to produce a spirit by distillation of various fuels he named it "gheist."

✧ ✧ ✧

Phosgene was the gas first used by the Germans in the World War; one part of phosgene to 10,000 parts of air will kill a man.

✧ ✧ ✧

A reliable test for detecting gas leaks may be found in the fact that tomato plant leaves grow downward in the presence of gas.

✧ ✧ ✧

Marsh gas, resulting from decaying vegetation at the bottom of a frozen Ohio lake, was recently put to use by a skating party. Observing bubbles rising to the under-surface of the ice the skaters made holes with their penknives and touched off the released gas with matches. Whenever they grew cold they had merely to cut another hole in the ice. One gas pocket gave vent to a flame three feet high which burned five minutes. Such a phenomenon would be impossible on a lake with a sand bottom.

✧ ✧ ✧

All gases are colorless, but when put into a tube and subjected to electricity they glow with lights of their own. Neon glows red; argon—purple; helium — pinkish white; krupton — pale violet; xenon—sky-blue.

✧ ✧ ✧

The skins of ripe apples, pears, and hawthorn fruits produce a gas that keeps potatoes from growing. Chemical investigation has shown that the gas is ethylene, similar to that used in carbide lamps.

✧ ✧ ✧

INSURANCE

AUTHORS ARE regarded as poor risks, according to an insurance expert; they are listed somewhere between dynamiters and deep-sea divers.

✧ ✧ ✧

Citizens of Baltimore feared attack before the battle of Gettysburg, and police-holders, anxious to make certain their policies would hold good if they were killed by an invading army, were thus reassured: "Policy-holders defending their firesides will be protected."

✧ ✧ ✧

Insurance against twins and even triplets is becoming popular in England.

BARONESS HAZED.

(Windsor Star)

ONE OF THE MOST popular girls at the University of Western Ontario, we venture to suggest, will be Baroness Helle Anna Vibeke Holgesdatter Rosenkrantz, of Denmark. And she would be popular even were she not the bearer of a distinguished title.

Enrolling at the university, the Danish girl was the subject of "hazing" by the other girls, her face being liberally smeared with lipstick. She took it all in good part, and entered into the spirit of the "ceremony".

EXPLAINED

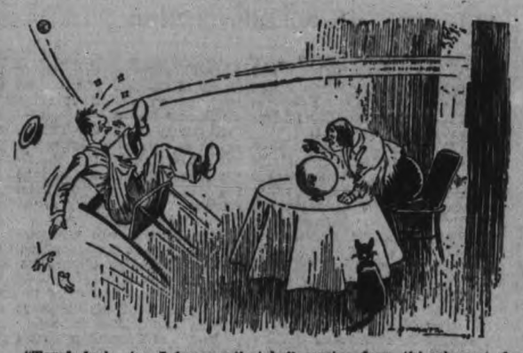

"Tough luck, sir. I foresaw that ball coming from th' cokernut shy, but was just too late to tell you to duck."

—Humorist.

• Says the Small Fair Is Better

THE SEASON OF Fall Fairs is over.

For some years now we have listened to discussions about the fate of some of the smaller fairs. There are those who claim that there should be one large County Fair, held in some central point, rather than so many more local fairs in the smaller towns and, in some cases, in villages. Naturally, one would imagine that a larger, central fair should be beneficial—and there are many who claim that eventually the small fair will have to go anyway.

With these we cannot agree says Rusticus in the Stratford Beacon-Herald. This Fall we spent several days among the livestock at several local fairs. One of them was a "County" fair with a goodly-sized midway. The others were smaller fairs, with practically no midway or games of chance. From the standpoint of the livestock exhibition there was comparatively more interest in the exhibits at the smaller fairs; and the exhibits of fruits, vegetables and grains were, if anything, better at the smaller fairs than at the County show. It has always seemed to us that the midway was the principal attraction at the larger fair, and it would be interesting to know just what percentage of those who are so certain that the small fair is doomed actually saw the livestock and produce exhibits at the larger fair.

For instance, one chap we know, in comparing the larger fair with one of the smaller town shows, said that he preferred the larger fair but added that he always went to the local because he wished to see the good cattle. Actually the stock at the local fair could not have won many prizes at the larger show, where they would have been in competition with stock from the C. N. E. and the Western Fair. This farmer was not interested in the stock of the professional exhibitor. He was interested in knowing which of his neighbors "could beat the other" in the show ring.

Rightly or wrongly, the directors of the County fair pride themselves on the fact that many of the larger herds visit their exhibition. We understand they even do a good deal of soliciting in order to bring these nationally known herds in; but not more than fifty or a hundred spectators were on hand while the cattle were being judged, and the visitors in the cattle barn were few indeed. The midway got the business.

We have no quarrel with the County fair, but let the directors not fool themselves. It is not the quality of their livestock exhibits, nor yet the size of their produce exhibits, that draws the crowds. We have seen School Fairs where the produce exhibits were more numerous and, if anything, of higher quality than at the County fair. The larger fair owes its popularity to the midway, and to nothing else.

From the standpoint of local agriculture it would probably be a more serious loss if, for instance, Mitchell or St. Marys fairs were to stop holding exhibitions. Certainly local exhibitors, real farmers who have not the money, time, or inclination to fit properly for the show that caters to exhibits from the larger fairs, would lose more by the closing of the local shows; and if fall fairs do exert an influence for good on the livestock and field crops of a community, then we believe that one small fair may do more good than the large one.

We may be wrong, but it is not so much the County fair that deserves grants and patronage as the actual agricultural show. It would prove quite interesting to see what would happen the County fair if the midway were closed down. Frankly, it seems to us that the bigger fairs are getting the lion's share of the grants, while the real farmers' fairs that are doing some practical good struggle along as best they can.

If any fairs must go, then by all means lock up the gates on the big midways and divide the grants among the really agricultural fairs, and agriculture may benefit. Of what use is a 10,000 attendance figure, if only about 10 per cent. actually take a look at the agricultural exhibits?

• Rather Silly and Childish

(Kingston Whig-Standard)

MCMASTER UNIVERSITY has grown up. It has moved to Hamilton and is now located in a handsome group of new buildings. It has a rugby team—one of the present-day necessary adjuncts of higher learning—and it has adopted all the worst features of modern initiation.

The latest initiation ceremony has aroused the wrath of at least one mother, who has complained to the dean of women about the treatment meted out to her freshman daughter. The mother is evidently a Baptist, for she told the dean that as a result of the way her elder daughter was treated, she has decided not to send four younger daughters to McMaster, as she intended.

We would have thought a college with the dignity of McMaster would have frowned down upon the silly and childish performances for some years common to the initiation ceremonies in some of our older universities. However, such does not seem to have been the case.

Among the items of good, clean fun indulged in at McMaster University by the freshettes were the following:

Pushing freshly peeled onions across the campus with their noses.

Feeding one another jam while blindfolded.

A generous application of oily paint smeared over faces.

Crawling around the boys' residences barking like dogs. The male advocates of "good, clean sport," from points of vantage within the building, doused the hapless co-eds with buckets of water as they performed their dog act below.

We suppose that the dousing of these defenceless girls (pretty hard to class a girl on her hands and knees barking like a dog as a young lady) by grown-up young men would be properly described by that hackneyed and ill-smelling phrase "playing the game."

However, here in Kingston we admittedly live in a glass house, for Queen's freshmen have had to be warned again not to raid the girls' residences, a practice which has become all too common at Queen's in recent years.

SENTIMENT RUNS DEEP.

(New York Times)

BRITISH national decadence, as one of the Opposition speakers in the Commons said, is not a fact, whatever they may think in Nazi circles. But the traditional British phlegm certainly has shown a number of striking lapses in the present crisis. We must wait for the Chamber of Deputies to see whether French public men ever shed tears in public. We have already seen a British Cabinet Minister in the person of Alfred Duff Cooper break into indignant sobs while addressing the House of Commons. A few days before, in the same place, as we noted at the time, Mr. Chamberlain shed tears of relief when the peace message from Hitler was handed to him.

This display of what one might call un-English emotionalism is all the more striking because on the physical side the traditional English type has been exceedingly conspicuous. Tall, lanky, mustachioed and umbrellaed Mr. Chamberlain is the classic Englishman of the cartoonists. Ambassador Nevile Henderson is built along the same line. Viscount Halifax is startlingly so, especially by the side of a short and sturdy French statesman of the Daladier cut. Lord Runciman looks very English, though here the effect may be partly the historic English winged shirtcollar. But tears and sobs by English public men in public!

Well, after all, the late G. K. Chesterton insisted that the most typical of all Englishmen was Lord Nelson, who on his deathbed said to his flag captain, "Kiss me, Hardy!"

INJURING THE WEST.

(Winnipeg Free Press)

WITH the Dominion Government quite evidently running into a heavy loss through its guaranteeing a price of 80 cents for western wheat, it is nevertheless charged with having made a failure of dealing with the situation—with having fixed the price too low—by the Manitoba Commonwealth, the organ of the C.C.F. in this province.

If the price of wheat should remain at about its present level, the guarantee might cost the Government $40,000,000. In the East, a serious view is taken of the large liability, but the C.C.F. apparently thinks that the price should have been fixed a good deal higher. It refers to the minimum prices that were advocated by some of the farmers' organizations when the Government's decision was awaited. Some of them were over $1.00. And the farmers are now urged to insist on a higher price next year, and to go on strike, refusing to deliver their wheat, if they do not get it.

Could anything be more calculated to damn the West in the eyes of eastern people? Could anything make it harder for the West to secure proper consideration for its legitimate claims than a demand like the above, which, under the circumstances, is utterly unreasonable?

IN MEMORIAM.

(The Nation)

WHEN HERBERT HOOVER visited Germany last winter he was a guest at Goering's hunting lodge. The setting was lavish and ostentatious, and on the centre of the dining room table Mr. Hoover saw a bizarre figure of a woman's head. It was life-size, gold in color, and adorned with a necklace and earrings. As Hoover stared at the figure, Goering announced with pride: "That necklace is of real pearls: those earrings are real rubies the whole head is solid gold." He concluded: "That was my first wife."

WOULDN'T ADD A THING

(Toronto Star)

There is talk of a knighthood for Chamberlain. But no doubt he could have had one long since if he had desired it. It would not add one inch to his political stature nor enhance his place in history. It is an empty honor; the real honor is in doing such things as Mr. Chamberlain has done.

Hard To Believe How Time Flies

OCTOBER 13

1908: Deer are reported as being very plentiful in the area around Gull Lake.

Rev. J. J. Rae, formerly of Charlotte Street Methodist church becomes pastor of the 8th Presbyterian Church in Chicago.

Captain Charles Gray reports seeing three otter in South Bay at the head of Stoney Lake.

Steamer Majestic has set a record by bringing 575 cords of wood down during September.

Mrs. W. Roger is elected president of the Peterborough Protestant Home Board.

1918: Pte. Ernie Mein of Peterborough is officially reported as having died of wounds.

F. M. Davis, district inspector for the Imperial Munitions Board has been transferred to the Hamilton district.

Peterborough public schools are closed for the balance of the week because of the influenza epidemic.

Peterborough Collegiate Rugby team defeats Sacred Heart by 28 to 0.

Pte. E. M. Wilson is reported as having been wounded in France.

1928: Annual fair at Roseneath is attended by the largest crowd in the history of the event.

Norman L. Sarginson of Peterborough is killed by a fall in New York city.

Work of decorating and altering Knox Church has been completed.

Women's Musical Club holds its first meeting of the season with Edith M. Shuttleworth as guest soloist.

Ferdie Mowry and his Collegians are billed to play at the Chemong pavilion.

A Bible Message For Today . . . .

WHEREFORE THE LORD said, Forasmuch as this people draw near me with their mouth, and with their lips do honour me, but have removed their heart far from me, and their fear toward me is taught by the precept of men: therefore, behold, I will proceed to do a marvellous work among this people, even a marvellous work and a wonder: for the wisdom of their wise men shall perish, and the understanding of their prudent men shall be hid. Woe unto them that seek deep to hide their counsel from the Lord and their works are in the dark, and they say, Who seeth us? and who knoweth us? Surely your turning of things upside down shall be esteemed as the potter's clay: for shall the work say of him that made it, He made me not? or shall the thing framed say of him that framed it, He had no understanding?—Isa. xxix: 13-16.

To The Editor

THE REVOLT AGAINST GOD

Editor Examiner:

Sir: These startling words in large type are written across the title page of the New York Commonweal. They refer to the movement called the Higher Criticism or the right to criticise the Bible an idea which has seized upon many people and is based by them on what they call the Appeal to Reason it being contended by them that our reason is our final arbiter and decides as to whether we shall believe a thing or not. I undertook to show in various published articles that our reason not only cannot decide the truth or fact of anything by reason of its uncertainty and weakness, but that nothing that emanates from God, not even nature, is within the scope of our comprehension or reason.

Hence in all such things we must rely upon what we see and feel and from these primary or natural senses arises faith. Faith in all we can have. Comprising this contention in a university magazine article I forwarded it to men much more competent to judge than I am. The result seems to be that my contention that the modernists' appeal to reason is untenable is considered valid. If so we must set aside this now "Appeal to Reason" and once more fall back upon Faith.

J. H. BURNHAM.

BROTHERS.

(Saturday Evening Post)

GERMANY is a Fascist nation. Mexico approaches Communism. Mexico confiscated without compensation the Mexican oil holdings of American and British capital. Now Mexico is trading this oil to Germany in direct barter for newsprint, electrical goods and other products of the United States and the British Empire. Mexico is negotiating with Italy, another Fascist nation, to trade petroleum for rayon thread. Would you say that Fascism and Communism are opposed extremes, as each would like to have you think, or that totalitarianism, whether "right" or "left," is not more than skin deep in distinction?

A Bit of Nonsense

LIKE DAUGHTER, LIKE FATHER

Her Father: "I do hope you appreciate that in marrying my daughter you are getting a very big-hearted and generous girl."

Young Man: "I do, sir. And I hope she has acquired those fine qualities from her father."

Fraserville Youth Tossed From Bicycle

(Examiner Correspondence.)

FRASERVILLE, Oct. 12. — Mr. Harry Darling had a narrow escape while returning home from school on his bicycle last week, when at Fraserville a car going in the same direction as himself hit him from behind and threw him off his bicycle. He received a slight injury to his leg, but was able to return home from the hospital on Saturday, and he expects to be able to return to school before long.

Mr. and Mrs. Homer Oulette, Mr. and Mrs. J. O. Pue and family, were visitors last week with Rev. E. M. and Mrs. Cook of Foxboro.

Mr. David Moncrief left on Tuesday for Roseneath where he will spend a few days with his sister, Mrs. L. Brown and attend the Roseneath fair while there.

Miss Mabel Henry of Peterborough spent Friday with her parents.

The friends of Mr. Gerald Snelgrove were sorry to hear of his recent operation in Peterborough.

Monday visitors of Mr. and Mrs. U. A. Wood were Mr. and Mrs. E. Shortt and family and Mrs. T. Yelland and children of Peterborough.

Rev. and Mrs. Horton were Saturday visitors to Belleville.

Britain Lifts Ban On Bren Papers

OTTAWA, Oct. 13—(CP).—Lifting the ban imposed by the British government on the production of evidence and documents relating to the Bren gun contracts was announced when the inquiry before Mr. Justice H. H. Davis resumed yesterday.

Hon. J. L. Ralston, government counsel, read the following cable from the secretary of state for Dominion affairs in London.

"Confidential. Your telegram October 5, No. 56. Bren Gun inquiry. Matter has been further considered, and as a result army council agree not to press their request that production of evidence and documents about war office contracts which are in possession of His Majesty's government in Canada should take place in camera.

"They rely on undertaking of Canadian government as suggested in your telegram October 4, No. 55, not to disclose information relating to Enfield capacity and production schedule, or any other matter which it would be prejudicial to national security to disclose."

Suggest Publishing Sidesteppers' Names

SLINFORD, Sussex, Eng., Oct. 12—(CP-Havas). — Earl Winterton, Chancellor of the Duchy of Lancaster, suggested last night that "some patriotic newspaper" might consider publishing the names of persons who refused to co-operate with the Government's drive for military strength.

"If no comment is made (in connection with publication of the names)," Lord Winterton said in a speech to his constituents, "the persons mentioned would have no grounds on which they could bring libel action."

As candidates for public disapproval he listed:

"Young men of the left who attack the dictators with their mouths and shout for war, but do not dream themselves of joining the regular or territorial forces."

Plot Foiled

Thirteen-year-old King Ananda Mahidol whose throne in Siam is reported to have survived an attempted coup d'etat supposedly in effort to restore former King Prajadhipok to rule the tiny kingdom. According to details received in Singapore, several prominent politicians were said to have been arrested and one minister of the government was reported to have fled to Penang. King Ananda, who celebrated his thirteen birthday on Sept. 20, has not seen his country since he was proclaimed its king on March 7, 1935, after the abdiction of his uncle, Prajadhipok. He has been attending school in Lausanne, Switzerland.

New Air Safety Device Proves Successful

Operating on a radio-beam device that shoots earthwards, the newly developed radio-beam altimeter is being hailed in aviation circles as one of the finest aviation safety factors yet discovered. By means of the new device airplane pilots are kept informed of their height over the ground, buildings, bridges and mountains that happen to be directly below them—in comparison to the standard altimeter now being used which gives only the height above sea level. Peter C. Sandretto, superintendent of United Airlines' communications laboratory, is shown, LEFT, explaining the new safety device to Pilot Captain H. P. Little. The pilot will read the findings of the new altimeter on the instrument, RIGHT.

Grand Duke Cyril Dies In Paris

PARIS, Oct. 13.—(AP). — The Grand Duke Cyril, head of the House of Romanoff and pretender to the Russian throne, died here today. He was 62.

The Grand Duke's wife, the Grand Duchess Victoria, a granddaughter of Queen Victoria of England, died March 2, 1936.

When the Grand Duke proclaimed himself Czar, his son, Grand Duke Vladimir, now 21, became heir to the throne. Grand Duke Vladimir was born at Haiko, Finland, August 17, 1917, when the family was in flight from Russia.

Grand Duke Cyril was father of the Grand Duchess Kira, who married Louis Ferdinand, grandson of former Kaiser Wilhelm, on May 2.

The throne to which the Grand Duke was the pretender was abdicated by Czar Nicholas at the outbreak of the Russian Revolution in March, 1917. The Czar and his family were imprisoned until July 16, 1918, when they were executed at Ekaterinburg, in the Ural district.

A Czar without a throne, Grand Duke Cyril was said to have been supported in a one-servant Paris apartment for several years on an allowance from the late Queen Marie of Rumania, sister of his wife.

Stewart Hall W.M.S. Holds Thankoffering

(Examiner Correspondence.)

STEWART HALL, Oct. 13.—The Women's Missionary Society held a thankoffering service at the hall on Sunday evening, October 9th, at 7.30 o'clock with a very good attendance.

Mr. Morgan Rowland was guest speaker for the evening. Mr. and Mrs. R. C. Hanbidge of Fairmount favored the audience with a duet and Mrs H. Taylor and Miss M. Hanbidge gave "Ninety and Nine," as a duet. Special music by the choir was also enjoyed.

The hall was decorated with flow- Miss Pearl Richards of Toronto

KEENE

Miss Katholeen Nelson entertained Thursday evening for a cup and saucer and linen shower in honor of Miss Marian Gillespie, bride-elect of this month. Croquinol was played during the evening, high score going to Agnes Weir, who received a lovely bon-bon dish. Miss Gillespie then opened her gifts and thanked the girls. A lovely picture was also given to Miss Gillespie by the Tillicum Class. Those who were present: Marian Gillespie, Alberta Comrie, Agnes Weir, Evelyn Nelson, Dorothy Davis, Audrey Miller, Isabel Davis, Edith Nelson, Betty Brown, Marian Renwick, Lillian Bowie, Mary Belle Humphries, Myrtle Patterson, Bertha Elmhirst, Dorothy Edwards, Dorothy Ferguson, Helen, Wilena and Katholeen Nelson, Mrs. Ross MacIntyre, Mrs. W. Godfrey, Mrs. Jack Gall. Dainty refreshments were served by the hostess

A miscellaneous shower was held in the Mathers' Corners hall Friday night in honor of Mr. and Mrs. Francis Turner (formerly Jean Nicholson). Miss Ileen Mather read the address and Miss Laura Taylor and Delbert Coward brought in the gifts.

Mr. Alan and Ernest Thompson visited friends in London on Thursday.

Mr. and Mrs. O. J. Strain and daughter, Edith, left Wednesday for their home in Cranberry, Manitoba, after visiting their daughter and son-in-law, Mr. and Mrs. Clayton Turner.

Mr. and Mrs. Walter McFarlayrne

Cavan C.G.I.T. Plans Red Cross Course

(Examiner Correspondence.)

CAVAN, Oct. 13. — On Friday evening the C.G.I.T. met in the basement of the United Church for their second meeting this fall.

The officers, as elected at the previous meeting, are: Jean Trumpour, president; Norma Gillis, vice-president; Beatrice Fallis, secretary; Joyce Trumpour, treasurer; Elaine Argue, pianist; and Audrey Nill, assistant pianist.

This year the girls plan to take a course in Red Cross work under the leadership of Mrs. Lavergne Fallis, Reg.N.

The president took the chair for the first part of the meeting. Several items of business discussed were the raising of a fund to be turned over to the church; the preparation of a scrap book to be sent through Toronto missions to China, and the making of contributions for a church bazaar.

The recreation period was under the direction of Joyce Trumpour, Bernice Richards, and Bonna Clarke. The topic was Thanksgiving and a number of recitations were a feature of the program. A contest followed, and the meeting was closed by the joining of hands while the C.G.I.T. code was repeated, in unison.

visited Miss Daisy McFarlayrne, nurse-in-training in Oshawa.

Mrs. James Edwards visited her daughter, Mrs. Howard Fife, of Hastings, for a few days last week.

Mr. and Mrs. Fred. Eason, accompanied by Mr. and Mrs. Gus Bolin, visited in Montreal last week.

Mrs. Mary Knowles has returned home after a three-week visit with her daughter, Mrs James Wood, of Monaghan.

Mr. Robert Humphries visited his parents over the weekend.

Miss Marguerite Bowie of Toronto visited her mother, Mrs. L. Bowie, over the weekend.

Mrs. A. Parnell of St. Catharines has been visiting Mrs. L. Fletcher.

Miss Carolyn Condon of Whitby is visiting at the home of her sister, Mrs. Fred Doris, over the weekend.

The many friends of Melville Wood regret to learn of his present illness.

Mrs. L. Wedlock is visiting her sister, Mrs. J. Gibson, of Toronto.

Mr. and Mrs. Thos. Wedlock have moved to Peterborough where they will live.

Mr. B. Jefferies of Peterborough is duck shooting at Serpent Mounds.

Mr. and Mrs. Mitchellmore of St. Catharines are visiting Mr. and Mrs. H. Fletcher.

Mrs. E. H. Barnes, Owen McCarthy, Miss Catharine McCarthy of Millbrook were guests of Mr. and Mrs. James McCarthy on Sunday.

Mr. and Mrs. C. McGee of Port Hope were guests of Mr. and Mrs. James McCarthy on Sunday.

Mr. and Mrs. E. Coward of Port Hope are visiting Mrs. Coward's mother, Mrs. C. Thompson.

Miss Pearl McCann of Toronto is guest of Mrs. J. McCarthy over the holiday.

Miss Eleanor Foley of Toronto is guest of her mother, Mrs. James Foley.

RELEASE CRAMM ON PAROLE

BERLIN.—The Ministry of Justice announced today that Baron Gottfried Von Cramm, Germany's great tennis player, would be released on parole Oct. 16 with suspension for two years of the remainder of his one-year prison sentence.

New Traffic Menace

FORT WAYNE, Oct. 12—(AP). —Police to-day chalked up a new traffic menace: the apartment hunter. Unravelling a couple of blocks of stalled, honking autos, Patrolman Vilas Scrogham found Jeane Clice, 57, creeping along in his car, inspecting apartment buildings. Clice went to jail, charged with "driving at an unreasonable slow rateo of speed."

Shop Here for QUALITY SERVICE and SAVINGS EVERY DAY in the WEEK!

TELEPHONE your order if you can't shop these bargains personally. We deliver anywhere in Peterborough. If you do shop personally make sure of getting all the items you want by marking them now and taking this ad with you. Do it now, this very minute!

Peek Frean Biscuits
Direct from England
Popular prices, from .... 15c Pkg. Up

McCORMICK'S
JerseyCream Wafers
In the one pound air-cushioned package 20c

NEW LOW PRICE—SWANSDOWN
CAKE FLOUR Lge. Pkg. 27c

DURHAM
CORN STARCH
3 pkgs. 25c

Special
Special Prices Buy Now
ROSE BRAND
LARD
3-lb. tin pail 47c
5-lb. tin pail 75c
10-lb. tin pail 1.49

BEE HIVE
Corn Syrup 5 lb. Pail 37c
PLAIN or PIMENTO
Chateau Cheese ½ lb. Pkg. 17c
THE CREAMED ROQUEFORT
Chateau Canabec ½ lb. Pkg. 15c
BLUE RIBBON
TEA High Quality lb. 55c
BLUE RIBBON
COFFEE In the popular quart sealer lb. 39c

HAVE YOU TRIED THIS POPULAR LOAF?
FIRST QUALITY—FULL WEIGHT
BREAD 2 Loaves 15c

HEINZ
CREAM SOUPS
10-oz. Can All flavors 3 cans 25c
HEINZ PICKLES
Reg. 44c For 35c
33 oz. jar of Sweet Mustard, Chow Chow, Sour Mixed

Special
LUX KNITTING
This book is yours on the purchase of
2 Large LUX for 46c
Surprise Soap 4 Bars 19c
Ivory Soap BAR 5c-7½c-10c
Lifebuoy Soap Bar 7c
Johnson's GLO-COAT
Self Polishing Floor Polish Pint Can 59c Quart Can 98c

FIRST GRADE
BUTTER Three Brands To Choose From lb. 23c

WHEN YOU BUY MEAT BUY THE BEST
RED BRAND BEEF
Rolled Pot Roast - lb. 16c
Wing Roast - - lb. 29c
Blade Roast - - lb. 17c
Thick Rib Roast - lb. 19c

Special
Good Value!
STEW LAMB
STEW VEAL
HAMBURG FRESH GROUND
LEAN BEEF CUTTINGS
12½c lb.

Leg of Lamb
LEAN Lamb Chops lb. 25c
Veal Steak
Veal Chops lb. 30c

SUNKIST—JUICY Good Size
Oranges - doz. 23c
GOLDEN RIPE
Bananas - - lb. 7c
FRESH, CHOICE
Roasting Chicken lb. 25c

L.E. MASON EST. 1870
Mason's GROCERY STORES
YOU GET WHAT YOU LIKE and LIKE WHAT YOU GET

MOTHERS! If your child is a fussy eater — note this: — Ovaltine is solving this problem for thousands of mothers today. It acts, not merely by "tempting" a child's taste—but by actually helping nature *create the natural sensation of hunger!*

One mother writes:—"*Our little Helen May was underweight—and we were forever coaxing her to eat more. Last fall we started giving her Ovaltine. She has gained weight . . . Her body is round and solid . . . And at mealtimes she sits up and eats as she should! No more coaxing at our house now!*"

Of course this is only one letter—but it's so typical of thousands received—Ovaltine is certainly worth trying! Simply give it mixed with milk. Children love its delicious taste! Get a tin today—and accept special offer at right!

SPECIAL OFFER

Latest Orphan Annie Mug with colored pictures of Annie and Sandy! Regular price 50¢. Now sent for only 10¢ (to cover cost of handling and mailing) and thin aluminum seal from under lid of Ovaltine tin. (Wrap dime in seal. One mug to a person.)

MAIL THIS COUPON (With Seal and 10¢) to:
OVALTINE, Dept. M3—38
Peterborough, Ontario, Canada
Name.....
Address.....
City..... Province.....
(Print name and address clearly in pencil)

OVALTINE FOR THE GROWING CHILD

SEMI-PRO BALL POSSIBLE IN PETERBOROUGH NEXT SUMMER

Moguls Strive For Baseball 1944 Olympics

By Bill Boni
(Associated Press Sports Writer.)

NEW YORK, Oct. 13 (AP)—Under the direction of Secretary-Treasurer Leslie Mann, the International Amateur Baseball Federation rapidly is approaching its goal: the inclusion of baseball as a competitive sport on the Olympic Games program.

Neither Mann nor his fellow-workers here and abroad expect to reach that goal for the 1940 Olympics. But they do plan to hold amateur baseball's international "world series" in England that summer and then submit their application to the international Olympic committee at the games in Finland in time to be included on the 1944 program.

Baseball, like any other sport, must show that it has the active support of 10 nations banded together in a federation before it can receive I.O.C. approval. Mann and his fellow-workers already have passed that milestone.

The United States and England definitely are committed to compete in the 1939 championship for the John Moores Trophy, put up by the founder and president of England's National Baseball Association. Cuba, Mexico, Puerto Rico, Hawaii, Canada and Peru also have agreed to send teams, while Japan, the Philippines, Australia and France, other active members of the I.A.B.F. are virtually certain to take part in the tournament.

Demand Cost Probe

WINDSOR, Ont., Oct. 13 (CP)—Windsor's citizens committee set up to promote building under the national housing act will demand a Dominion government investigation under the combines investigation act of higher building costs here.

The resolution will go before the committee in two weeks, but members last night approved the principle of the investigation demand. The resolution cited recent statements building costs here are 25 per cent higher than in Hamilton, Ont.

Raincoats of oil silk with matt surface have appeared in London.

Mountain fires have caused heavy damage in Scotland this year.

RUNNING RACES
at
Dufferin Park
Oct. 15 to Oct. 22

SPORTS -DAY BY DAY-

Digging Up the Local Dirt With the Odd Chuckle or Two

By CEC. PERDUE

AFTER MONTHS of work and worry, and years of waiting, the Petes step into the deciding game of the O.B.A. final ball series for the senior championship of the province. They do their stepping Saturday in Hamilton 'gainst Stratford and they'd better snap into it and cut out that intermediate stuff they showed in the Western Ontario city last Monday or they'll be hitting the back alleys en route home. But we know they have the better club and can take the Nats if they play ball. Lefty McNally and Schoolmaster Craig will be the starting hurlers, no doubt. By the way, Bill Prindible—to settle some arguments—measured the distances to the fence at Riverside. From the plate over third to the wall is 308 feet, and over second to the scoreboard is 376 feet. To the foul post over first it's 288 feet. The fence and bank rise about 12 feet over the diamond level.

* * * * * *

DON'T BE TOO SURPRISED if we have a semi-pro ball team here next summer. The O.B.A. is considering a semi-pro setup instead of the present so-called senior amateur section. The boys now get it, if there is any loose change in the club coffers, but—like a gagged gangster—they won't talk. The new idea, published elsewhere tonight, would allow imports at a later date with a salary and no job. The O.B.A. may also do the grouping of senior squads next spring, like the O.H.A. does in hockey. The semi-pro idea sounds right interesting, and the fact that the ball moguls—so long steeped in shamateurism—are even considering it, makes it anyway as much a possibility as, say, hoop skirts revived on George St, for the fair sex ere too long, eh? This question (the semi-pro, not the hoop skirts!) will come up for discussion when the C.O.B.L. has its semi-annual meeting in Peterborough a week from Saturday.

* * * * * *

The Bam-Bam-Bammy Beaches

IF THE WEATHER is balmy Saturday, the Bam-Bam-Bammy Beaches' grid openihg with the Orfuns will draw so many cash customers from Central Ontario (and Toronto) that the highways will be clogged for hours before and after. The combined offering of football, a senior debut, and the Balmy Beaches, should leave local sports fans panting like fat men in a heat wave—or anyway inclined to perk up their ears. It'll be a grand scrap with the cocky Torontos all set to have a workout at the locals' expense, and the Orfuns ready to bust loose and treat the Beaches just like they did the Trenton Fliers last year, if they can. At least, Coach Irwin's gang will not have stage fright this time, and they'll battle.

* * * * * *

GRID FANS will recognize a lot of grid stars in the probable starting lineup of the Balmy boys: Flying wing, Sward; halves, Ab Box, Thompson, Manorek; quarter, Gray; snap, Taylor; insides, Worman, Harris; middles, Farley, Casson; outsides, Reynolds, Salter; subs, Hogan, Frizzle, McCullough, Barron, Holden, Holden, Seymour, Hyslop, Shields, Hopper, Downward, Lush, Humphries, McGarry, Reid, Turner. Orfuns are likely to line up like this: Flying wing, Marsh; halves, Crowe, Loucks, Magee; quarter, Irwin; snap, Hendrie; insides, E. Spenceley, Prete; middles, Flack, Winslow; outsides, L. Deadey, Giardino; subs, Krug, McIntyre, Creighton, McNulty, Shields, Hendren, Lambert, Pulkinghorn, F. Spencely, Grose, Curtin, J. Deadey. Two of the players, Eddie Murphy and Chuck Kearns, will be playing ball that day in Hamilton.

* * * * * *

Don't Ever Ever Gamble

FOOTBALL, like drawing cartoons, is a funny game—and anyone that bets the bankroll on any game on the gridiron should have his noggin examined by a vet. The Orfuns are the underdogs in this game, yet they have some experienced performers, several unknowns who will star in senior company this year, a lot of speed, and may combine strategy with luck enough to upset the over-confident Beach crew. We're not predicting a win, as on form the Balmy gang should cop it, but who knows? Didn't two young chaps—totally unknown to senior O.R.F.U. experts—startle Montreal Nats last Monday? We mean Don Crowe and Mike Loucks who stole the thunder from Johnny Ferraro, Tommy Burns, Ed Barnabe and company. And, golly, we've got plenty of other good home huskies on the squad, and good imported players, who are due to show their stuff this Saturday. Yeah, it'll be a game.

* * * * * *

EN PASSANT, as the Frenchies warble, writers who saw the Orfuns play in Montreal didn't disparage the efforts of the Irwin gang to any extent. As one Star scribe stated: "They had a Hallowe'en atmosphere to their unies and plenty of youngsters not yet matured in big-time rugby in their lineup. But do not get us wrong. We thought that Crowe was one of the best men on the field and Loucks was not far behind. Orfuns are working on a three-year plan. At that, they worked hard and may win a game or so before the season is over. They should go better at home and you have to give them credit for trying. Certainly the crowd liked the work of Crowe and Loucks." Such gents as Bill Irwin, Joe McNulty, Herbie Hendrie, Harry Marsh, Bill Flack, etc., will create some stir in this group, too, ere snow blankets the gridiron.

* * * * * *

They Ran Half a Mile

ONE EVENT, left over from the P.C.I. field day, was run off the other night at the Exhibition Grounds, the senior boys' half-mile race. It was taken by Barry Jack in 2.17 with Don Duncan next and Don Quirt in third place. Which left the senior boys' title a tie at 18 points each for Jack and Duncan. H. A. Craig and his committee, after due deliberation, decided to let it stand at that — and each boy will be awarded a cup as co-champion of the meet. Nice going.

* * * * * *

IVAN FLETCHER of the Keene softball team, which won the 1938 O.S.A. intermediate "C" title, says the toughest opposition they met all year was right in the Southend League here. Anyway, Manager Bill Wood, his executive, and the grand gang of softball scrappers which toted the Keene colors to a championship, deserve heaps of credit for the showing. Little Don McCarthy blazed his smoker past a flock of tough babies in provincial playdowns and in finals 'gainst Port Colborne, and his buddies laid on the lumber in dynamic fashion to carve out a niche in the hall of fame this season. Let's see now—following Toronto scribes' examples—isn't Keene nearly a suburb of this city? Surely, so this gives Greater Peterborough (including Nassau, Byersville, Ashburnham, et al) one more Ontario championship for '38. Ah, yes, indeed!

* * * * * *

UP AND DOWN Sports' Rialto: Pick Hines has about persuaded Ned Vitarelli and Bill Calladine o fthe Petes, and Bobby Forster of Oshawa, to play hockey for him in Baltimore....Charlie Box and Bert Haigh of the Beaches are laid up with injuries and may not play here Saturday....Johnny Shields of the Orfuns expects to see action this week-end, despite a bad ankle....Five Sarnia and two Nationals' gridders are on the injury list at the moment....Lindsay senior rugbyists figure Oshawa will be easy for 'em this Saturday....Congrats to Sarnia Canadian Observer for putting out a nifty football edition; Tommy Munns of the Globe likes our grid edition....The N.H.L. schedule starts three weeks from today....Quite a few railbirds at the Exhibition Grounds watched the footballers practice under the lights last eve; ducats are going good for the game with Toronto....St. Kitts had a soft time winning the Mann Cup, but we doubt if they'll answer the Petes' lacrosse challenge this year....Six-man rugby isn't catching on much in this district...."What Goes On Here?" is a favorite ditty these days with the grid gladiators, especially the line—"all this thumpin' and bumpin' and jumpin', etc.!"

O.R.F.U. Senior Rugby
BALMY BEACH
VS.
Peterborough Orfuns
Saturday, October 15
2.30 P.M. AT EXHIBITION PARK
Reserved Seats ... $1.00
General Admis. ... .50
Children (school age) ... .25
SEASON RESERVED
Seats $2.50
3 Home Games
Reserved Seat Plan at Playmor Sports
Occupants of Cars Must Have Their Tickets
Before Entering Park—Parking 10c Per Car.

O.B.A. Grouping Is Mooted For Next Year

Semi-pro baseball may be seen in Peterborough next summer if an Ontario Baseball Association suggestion bears fruit during the off-season. With the senior amateur game declining in some parts of the province, a number of suggestions have been made by ball officials whereby the sport might be revived throughout Ontario.

The possibility of opening up the senior amateur game to include some paid players—making it a Class "C" or "D" professional association—has been given considerable thought by O.B.A. officers. As many of them point out in support of their arguments, the various senior leagues at present in the province are really of semi-pro calibre with quite a few players imported to play baseball and getting paid for it.

Grouped Clubs

Another suggestion—which might tie up with the semi-pro idea—would have the O.B.A. do the grouping of senior teams, just as the O. H.A. does in hockey. The Central Ontario League, for instance, started out with but three clubs last spring, and ended with only Oshawa and Peterborough, when Kingston was suspended for using ineligible players. A Central League appeal to the O.B.A. for more clubs did no good, there being no other senior teams in Ontario not already tied up in leagues. The T.A.B.A. ran its own show, with Toronto teams being unable to enter an outside league, and the Eastern Ontario set-up—or even still included with the Petes and Oshawa. And the semi-pro permission would mean baseball even faster than the present good brand. It would not be the out-and-out pro game, but would see good senior amateur teams carrying several fine pro players in their lineups. With U.S. leagues, even the International League, paying players small salaries—ranging from $60 a month to $150, apart from big league prospects—many Ontario centres could afford to bring in an ace battery or a few hard hitters. Using a better league with bigger gates to offset such expenses.

The O.B.A. is faced with the task of shaking up the senior division to get the best results, to keep the clubs already entered in this series and to rebuild where towns like Belleville have dropped out. oNt being hampered by an affiliation with the Amateur Union now, the baseball body of this province has been flirting with the idea of a semi-pro senior section throughout the past summer. It may become a reality in another year, provided clubs in the peninsula, in Western Ontario and in the C.O.B.L. were interested enough. It is doubtful if the T.A.B.A. would advocate such a move, but that association would probably string along with the others, if it passed. Central Ontario would agree, and it is thought there might be a good chance of the Niagara district and the Inter-County League following suit.

When asked about the O.B.A. angle, Max Swanston, local member of the O.B.A. executive and president of the C.O.B.L., said the Ontario Association had an open mind on the subject and was willing to suit the greatest number of senior clubs. He believed the C.O.B.L. would go for such a move—"as they aren't far from it now" — and thought there was a chance the province would see both an O.B.A. grouping of senior teams and some semi-pro ball by next year. Mr. Swanston, who said he would not be a candidate for the O.B.A. executive or Central League presidency next year, owing to business, declared the semi-pro question would come up at the annual meeting of the C.O.B.L. in Peterborough on Oct. 22nd.

Apart 53 Years

DETROIT, Oct. 13 (CP)—Two sisters and a brother were re-united here today for the first time since they separated in central Europe in 1885. The brother, Mishael Cavercho, 70, came here from his Franklin, Man., home to meet his sister, Mrs. Anne Ovsak of Detroit and Mrs. Mary Luchansky, 60, of Jessup, Pa.

FACTS ABOUT FOOTBALL

Forward Pass Defence Zone System Is Best

By LEW HAYMAN

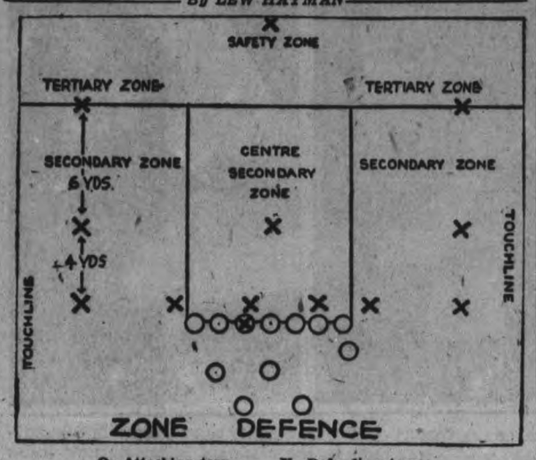

O—Attacking team. X—Defending team.

Today we'll go over three systems of defending against forward passes, the zone defence, the man-to-man defence and the combination defence.

Zone Defence.

First we'll take the zone defence, which today's diagram illustrates. This defence gets its name from the face that each defender is responsible for a particular zone. These zones should be assigned so that the territory a man is defending is close to his normal defensive position for any play. The diagram shows the areas, with their names and the men who cover them. It is assumed the team with the ball in this case is using an unbalanced line to the right, as shown, while the defenders are in a 6-3-2-1 formation, that is, with six men on the line, three on secondary defence, two on the tertiary and a safety man.

The secondaries take their places four yards back of the line of scrimmage, with the tertiaries about six yards farther back, and the safety man another 20 yards behind that. The outside secondaries play directly behind their own outside wings and are responsible for the areas shown by the lines, that is from the line of scrimmage back to the line where the tertiary men are stationed, and from an imaginary line drawn from his own middles to the tertiary, and the touchlines.

The centre secondary takes care of any opponents who may enter are area shown, that is between the lines going back from his own middles and the line of scrimmage and the tertiary. He usually takes up his position directly opposite the strongest point of the attacking line.

The tertiaries are responsible for all men who pass the line drawn showing the limit of the secondaries' activities. The safety man has no particular territory, other than making certain that NO ONE EVER GETS BEHIND HIM BEFORE THE PASS IS THROWN. He is, as the name implies, the safeguard against anyone who might get past the secondary and tertiary, the last man in the line of defence.

When a prospective received moves from one area to another, the defender of the area into which he goes should yell, "I'll take him," thus allowing the man who had first been guarding him to remain and protect his own territory. When there is more than one receiver in any zone try to adopt a position where you may possibly be able to cover all of them. If you can't do this, ALWAYS TAKE THE MAN NEAREST THE SIDELINES, who is usually the most dangerous one.

Man-to-Man Defence.

Where secondaries and tertiaries are assigned definite men on the opposing team to cover, it is termed a man-to-man defence. Regardless of where the prospective receiver may go, the defender's job is to keep him covered, somewhat along the lines used in basketball. This system has the advantage of giving each man a definite objective, but, on the other hand, the defender is often not in a good position to cover the man, who may run to a remote part of the field. This is particularly true if the attackers have been able to spot your system of covering its men in advance.

Combination Defence.

This is a complicated system to either understand in writing or to put into practice on the field. The defenders are given particular zones to defend (as in the diagram). These zones are used merely as a start, however, and once the pass play is started the defenders cover specific receivers and stay with them until the ball is in the air.

Whatever type of defence is used, ALL DEFENDERS MUST PLAY THE BALL ONCE IT IS IN THE AIR. Those near the ball should try to catch it. The others should try to get in a position to make the tackle should the pass be completed.

TOMORROW I'll go over a few pass plays, explaining with diagrams, that you may find helpful in your next game.

(Copyright, 1938, Central Press Canadian)

Queen Alexandra Defeated 4 to 0

Queen Mary public school soccer team was in good form on Wednesday afternoon when it trounced the Queen Alexandra eleven by the score of 4 to 0. The losing goalie played a brilliant game in between the sticks.

Combination Good.

The choice of goals went in favor of Queen Mary and Queen Alexandra centre set the ball rolling to find the west-end halves tackling keenly to prevent them from attacking. After 10 minutes of play Kinmount scored from a penalty shot when he picked the inside of the upright. Queen Alexandra broke through time and again, but failed to carry their attack to a finish, thereby allowing the opposing full backs ample time to clear upfield. After a series of scrimmages in front of the North-enders' goal Jones selected the vacant spot not guarded. Just before the interval, Kinmount dribbled his way toward goal and lifted a high shot in below the cross-bar. Half-time—Queen Mary 3, Queen Alexandra 0.

North-enders Held Winners.

The second half revealed a different Josing team as they settled down to tackle a first opportunity which ultimately broke up the combination of the West-enders and confined their play to midfield. About the middle of the period Dundas registered to make the count—Queen Mary 4, Queen Alexandra 0.

The teams:

Queen Mary — E. Ward, goal; R. Blonden and L. McCarthy, backs; F. Mortimer, W. Jones and M. Dumart, halves; R. Loucks, A. Lester, B. Kinmount, G. Matthews, and D. Dundas, forwards; subs, J. Bond and J. Franks.

Queen Alexandra — J. Gaskill, goal; C. Seal and M. Coones, backs; J. Tighe, N. Hume, and D. Burrows, halves; M. Richardson, N. Harvey, A. Woodgate, C. Bedford, and E. McEwen, forwards; subs., B. Smith and B. Lyons.

Referee—D. Buchan.

Factories in India are trying to produce sugar equal to that of Java.

SPORT SPICE

By EDDIE BRIETZ

NEW YORK, Oct. 13 (AP)—At least two big Pacific Coast schools are flirting with Carl Snavely of Cornell....Wallace Wade of Duke is about to give up the hunt for a big name coach to succeed him when he moves up to athletic director and will hoist Carl Hoiles, his first lieutenant, into the head coach's job...

Louisiana State wants Fordham so badly they've offered to come up here for nothing if the Rams will only visit Baton Rouge....Note to All-America football pickers: Be sure to tag Phil Swiadon, New York U. tackle, among your list of eligibles....

What's all this stuff about the Judges, Landis and Bramham, not getting along so hot?....They used to be just like that....Bramham, you must recall, is the Judge Landis of all the minor leagues....

Good for Leo Durocher....He's a hustler himself and can make others do same, which counts, now that he's the Brooklyn manager....Leo is known as one of the flashiest dressers in either major league....Ceferino Garcia took his first workout for Henry Armstrong yesterday and looked great....

Ace Parker (first big league football player to have the nerve to do it) has sprouted a soup strainer and will display same in next Sunday's game between the Brooklyn Dodgers and Green Bay Packers .... Right now it doesn't look so good for Burgess Whitehead returning to the Giants next season.

QUITE A FAMILY

M. Oosthuizen, who celebrated his 70th birthday in Vredefort, South Africa, has two sons, seven daughters, 47 grandchildren, and six great grandchildren.

Conacher Hired On Bonus Plan By Detroit

DETROIT, Oct. 13 (CP).—Charles Conacher, brilliant Maple Leaf right-winger, who comes to Detroit Red Wings at the end of this week, will be playing on a bonus plan according to plans of the Detroit management, said Jim Norris, vice-president of the National Hockey League team here.

Norris visited Conacher in Toronto recently and said Conacher was so healthy he would make professional strong men blush for shame. "I asked him if he could score 30 points for us," Norris said. "He almost sneered as he answered: 'Why I could score that many sitting in my old grandmother's rocking chair'."

Norris said he had planned offering Conacher a contract that would have brought him considerable cash for every point over 30.

"I think now we'll move that notch up to 40. He might win the Stanley Cup for us and put us in bankruptcy."

Jack Adams is confident the Wings made a good deal in buying Conacher. "Conacher can help us plenty," said Adams. "The players all like him and he's a leader and he can really play hockey."

RECALL ROBIN HOOD

LONDON—(CP). — Two tunics, worn in the 16th century by Sherwood Foresters, will be sold among the contents of Rufford Abbey which is in Robin Hoods country. The sale starts October 11, and will last 10 days.

SUITS THAT LEAD A DOUBLE LIFE!

EMERALD BLUE
The New Colour Theme for Fall
Developed Exclusively by Society Brand
$35
ED. RILEY
Peterborough's Smartest Store For Men
357 GEORGE ST. TEL. 925
THE LABEL IDENTIFIES THE GENUINE PRODUCT

MEN!!
Have Your Summer Shoes Dyed NOW!
— and Save Money by Having them Repaired at the Same Time
RUN-DOWN HEELS
Are Most Uncomfortable to Wear and Do Much to Spoil an Otherwise Neat Appearance.

BEFORE AFTERWARDS
Send Your Shoes To Us
PHONE 172
FOR FREE CALL AND DELIVERY SERVICE
MAIL ORDERS PROMPTLY ATTENDED TO
M. Veneranda
166 SIMCOE ST.

CLICK!!
AND THE MIRACLE EYE OF
Photo-Chart
TAKES YOU TO THE DESIGNERS TABLE - -
Before ordering your New Suit, Topcoat, or Overcoat, investigate Photo-Chart which assures a more accurate and smarter fit at no extra cost!
10 WEEKS TO PAY
Gentlemen, by using our easy pay plan, you are enabled to build up your wardrobe with no strain on your pocketbook—you get the same price for credit as you do for cash.
Louis Green
432 Geo. St. CLOTHIERS Tel. 687

ATTEND THE MOVIES—THEY ARE YOUR BEST ENTERTAINMENT

St. Catharines' Last Period Rally Trounces Adanacs 10-7 To Bring Mann Cup Back East

TORONTO, Oct. 13 — (CP). — St. Catharines Athletics, just about the best last-period team in lacrosse history, agreed to-day that their Canadian senior championship was worth every minute of an arduous two-year campaign.

The Athletics' drive to the Mann Cup started last year when they entered the Ontario Lacrosse Association Senior series with a partially rebuilt team. It continued through last winter when the A's played in a New York State League for "experience," and it gained impetus this Spring with the start of another O.L.A. season as the now-veteran unit added a couple of outside stars.

The quest ended gloriously last night in Maple Leaf Gardens when St. Catharines came from behind to score a third straight victory over New Westminster Adanacs, 10-7, in Dominion finals. The Athletics swept the series with the British Columbia club by rallying late in each of the three games, just as Art Brown's game band had done in important contests all year.

Trailing 4-6 at half time and 5-6 at the end of the third quarter, the Athletics won on a five-goal burst in the last period. The Athletics were a goal behind at half time in the first game, but won 18-11. The score was tied halfway through the second match, but the A's took it 22-11.

To the young Adanacs—a fast, brilliant team that had spilled last year's Dominion champions, New Westminster Salmonbellies—the defeat was bitter. In each game the Coast team carried a full share of the play most of the way, then had to give in to superior all-around strength and straight-ahead lacrosse methods.

Fighting Youngsters.

New Westminster brought a sparkling spinner play and a wealth of courage to pit against the heavier, more durable Athletics. Last night, when both teams showed the wear and tear of the first two engagements; the Adanacs seemed for most of the way to be staking a comeback.

Then, with Big Gun Barnard leading the way, St. Catharines' floor-length plays swept all before them in the late minutes. Barnard rallied the Athletics with a goal after 15 seconds of the fourth quarter. Gord. Saunders put New Westminster ahead five minutes later, but Billy Wilson, George Hope and Punk Morton scored in succession and Barnard capped the spurt with a goal in the final minute.

Trying to inject new life into the tired Adanacs, the management put Dutch Haddon and Lorne Steele, juniors, into the lineup. They fitted well into the speedy attack and after Bob Lee had opened the scoring for New Westminster, Steele justified his selection by making the count 2-0. Goals by Punk Kennedy of the Adanacs and Bill Fitzgerald and Morton of the Athletics left the score at 3-2 as the first period closed.

Both teams wearied rapidly in the second, but Lee added two more goals, Bob Phelan another and Carl Madsen and Joe Cheevers broke through the inspired New Westminster team for St. Catharines' only scores.

The effects of the first two games told in the third when George Urquhart of the Athletics got the only goal of a close-checking session. In the fourth, though, St. Catharines came back as it had done repeatedly all year and there was little the young opposition could do to stem the tide.

Played Feature Roles In Winning Mann Cup

Scintillating in the march of St. Catharines Athletics, to winning the Mann Cup have been Roy Morton, LEFT, and Bill Whittaker, RIGHT. Morton led the scorers in the Ontario Lacrosse Association during the regular season and was a leader in his team's attacks against New Westminster Adanacs, in the series for the Canadian title. Whittaker, goaltender for the titlists, was the outstanding player against the westerners, his play in the nets ruining Adanac attacks time and again.

Canadian Champ

Forced to go all the way to the 36th green before victory was hers, Mrs. F. J. Mulqueen, ABOVE, of Toronto, won the Canadian women's golf title at Ottawa, by defeating Clarrie Tiernan, of Dublin one up. Miss Tiernan was a member of the British Curtis cup team.

Chicago Blackhawks Start For Training

CHICAGO, Oct. 13 (A.P.). — The world champion Chicago Blackhawks, who battled out of almost nowhere to win the Stanley Cup last season, left to-day for Champaign, Ill., where they will train for the 1938-39 National Hockey League season. Player-Coach Paul Thompson led the squad of 21 and will have charge of conditioning for two weeks. Manager Bill Stewart is recuperating from an appendectomy in Dorchester, Mass.

Spoils Divided In Big Leagues

NEW YORK, Oct. 13.—With the beaten Cubs back in Chicago and the Champion Yankees scattering to their homes over the country, the World Series figures today held the center of attention.

The total paid attendance for the four games was 200,833 and the gross receipts were $851,166.

The commissioner's share of the receipts was $127,674.90, the players' share was $434,094.66, the clubs' share was $144,698.22 and the league's share $144,698.22.

The players' share is split up among the series foes and the other first division teams in both leagues. It was a record total for a four-game series. But when the Yankees played the Giants in 1936, the players cut came from $460,002.66, the first four games, in which the players share, having drawn larger crowds.

The Yankees received $5,815.65 apiece for whipping the Cubs four straight and each Cub got $4,674.87 for being beaten.

The Red Sox and the Pirates received $32,557.10 each for finishing second, the Indians and the Giants got $21,740.73 each for finishing third and the Tigers and Reds received $10,852.37 each for finishing fourth.

BELGIAN WORKLESS INCREASE

Workmen receiving relief in Belgium number 150,000 more than a year ago.

New York Rangers Building Strong Hockey Farm System

WINNIPEG, Oct. 13 (CP)—Some close hockey observers believe New York Rangers ultimately will be to major professional hockey what the New York Yankees are to baseball, as a result of the farm system employed by both organizations.

Yankees, with their powerful "farm clubs" Newark Bears and Kansas City Blues, champions of the International and American Association leagues respectively, have the cream of the minor league crop from which to choose recruits. Rangers are rapidly acquiring a "chain system" equally as potent.

In addition to Philadelphia Ramblers of the International American League and New York Rovers of the Eastern United States Amateur League, Rangers have added Edmonton Athletic Club juniors to their amateur hook-up and have Vancouver Lions of the Pacific Coast league available as a seasoning ground for young professionals.

How System Works

Here is how the Ranger system operates:

Ranger scouts across Canada recommend amateur players to Manager Lester Patrick who in turn invites the players to his annual fall training school here.

Best of the amateurs are taken by Patrick to New York where they perform with the Rovers in the U.S. amateur circuit. As these players develop, they are given opportunities with Philadelphia in professional hockey.

If a player fails to make good with Philadelphia and yet appears to have promise of development, he can be sent to Vancouver for seasoning.

If the player makes good at Philadelphia, Patrick brings him up to the Rangers at various times during the winter to gain major league experience.

Rangers Have First Call

At the same time, Rangers have the first call on junior players at Edmonton and no other N.H.L. club can sign them, unless Patrick decides they can be of no use to him.

This farm system has paid large dividends to Professor Patrick. Of the tentative 1938-39 Ranger lineup, only two players are not graduates of the system. Goalie Davie Kerr was obtained from Montreal Maroons and Defenceman Art Coulter from Chicag Black Hawks.

Last year three players were promoted to the N.H.L. from Philadelphia, Centre Clint Smith and forwards Bryan Hextall and Bobby Kirk. This trio spent the 1935-36 season with Vancouver Lions and then moved as a unit to Philadelphia for the 1936-37 season. Murray Patrick and Larry Molyneaux, regular Rambler defencemen, played several games with Rangers near the close of last year when injuries forced two Ranger defencemen to the sidelines.

Dutch Hiller of Kitchener, Ont., moved directly from the amateur Rovers to the Rangers late last season and fitted right into the Rangers' style of play, largely because the Rovers employ the same checker-board pass attack used by their "older brothers" in the N.H.L.

Wrestling Last Night

(By the Associated Press.)

Newark, N.J. — Ernie Dusek, 212, Omaha, drew with Eddie Meske, 202, Columbus, O., one hour time limit.

Trenton, N.J. — Joe Savoldi, 220, South Bend, Ind., defeated Abe (King Kong) Kashey, 219, Syria, two straight falls.

Los Angeles, Calif. — Bronko Nagurski, 220, defeated Sandor Szabo, 205, Hungary, two of three falls.

Amerks' Training School Jammed

SASKATOON, Oct. 13 (CP). — Mervyn (Red) Dutton, the "keep punching" manager of New York Americans in the National Hockey League, is elated with the amateur players attending the club's second annual hockey school here.

"Maybe the fall rains and the good crops are responsible, but that's the biggest and best looking bunch of young hockey players I've seen at a school for a long time," Red remarked after watching the youngsters.

Doug. Cairns, who played with Sudbury last winter, was the only one of the Amerks' pupils missing when Dutton called his school to order for the first skating practice yesterday. He will arrive today.

All regulars on the Americans' roster were present for the second workout except Johnny Gallagher, Kenora, Ont., defenceman, sold to Americans last fall by Detroit Red Wings.

His Worship Watches

The cameraman caught Mayor Fiorello LaGuardia, of New York, in moment of "oofing" as he watched the Yankees maltreat the Cubs in the world series. His Worship saw all the games and had a great time at the expense of Chicago's Mayor Kelly, whose loyalty led him to bet on the Cubs.

RADIO PROGRAMS

The programs listed are printed as issued by the stations and are subject to change.

Thursday

(Afternoon E.S.T.)

4.45 P.M.
Girl Alone (NBC) WBEN
Lend Me Your Ears, CBL

5.00 P.M.
Let's Pretend, WABC
Four of Us, WHAM
Dick Tracy, WEAF

5.15 P.M.
Gloom Chasers, CBO
Dot and Pat, WJZ

5.30 P.M.
Don Winslow of Navy, WJZ
Jack Armstrong, WEAF
Eton Boys, WGR

5.45 P.M.
Tom Mix, Straight Shooters, WHAM
Little Orphan Annie, WBEN
Jimmy Allen, CBL

(Evening E.S.T.)

6.00 Evening
Musical Interlude, CFRB
Fire Prevention Week, CBL

6.15 P.M.
Howie Wing, WABC
News Bulletin, CBL

6.30 P.M.
To be announced, CBL
To-day with Bob Trout, WABC
Sports Reviews, WBEN
Rollini's Orchestra, WJZ

6.45 P.M.
Lowell Thomas (NBC) CBL
Nola Day, WEAF

7.00 P.M.
Amos 'n' Andy (NBC) CBL
Easy Aces, WJZ
Ray Heatherton, songs, WGR

7.15 P.M.
Vocal Varieties, WBEN
Lost Persons (NBC) WJZ
Screen Scoops, WABC

7.30 P.M.
Joe Penner, WABC
Summertime Revue, WEAF

7.45 P.M.
Hobby Horses, CBL
Song Pictures, WJZ

8.00 P.M.
Rudy Vallee's Orch., WBEN
Kate Smith, WABC
The Green Hornet, drama, WOR

8.30 P.M.
Festival of Music, KDKA
Curtain at 8.30, WJZ

9.00 P.M.
Bowes' Amateurs (CBS) CFRB
Toronto Promenade, WJZ
Good News of 1939, CBL

9.30 P.M.
News and Sports, WGN
We Want Touchdown, WOR

10.00 P.M.
Columbia Workshop, WABC
Kraft Music Hall (NBC), CBL
People I Have Known, WJZ

10.30 P.M.
Americans at Work, WABC
Weber's Concert Revue, WOR

11.00 P.M.
Gliding Swing, WEAF
Newscast, CBL

11.15 P.M.
Introducing To-night, CBL
Rollini's Orchestra, WEAF

11.30 P.M.
Clinton's Orchestra, WJZ
Vincent Lopez, WABC
Himber's Orchestra, WEAF
Familiar Music, CBL

12 P.M.
Dean Hudson's Orch., WEAF
Voice of Hawaii, WJZ
Little Jack Little's Orch., WABC

Friday

(Morning E.S.T.)

8.30 A.M.
Swing Serenade, WJZ
Musical Tete-a-Tete, CBL

8.45 A.M.
Morning Devotions, CBL

9.00 A.M.
The Band Goes to Town, WEAF
Breakfast Club (NBC) CBL
Richard Maxwell, CFRB

9.15 A.M.
The Goldbergs, CFRB
Family Man, WEAF

9.30 A.M.
Get Thin to Music, WOR
Herman and Banta, WEAF

9.45 A.M.
Amanda Snow, WEAF
Sally Work, WBEN

10.00 A.M.
Mrs. Wiggs (NBC) CBL
Pretty Kitty Kelly (CBS), WOR
Houseboat Hannah, WHAM
Paul Page, WJZ

10.15 A.M.
Oklahoma Outlaws, CFRB
John's Other Wife (NBC), CBL
Jane Arden, WJZ

10.30 A.M.
Jerry Sears' Orch., WJZ
Just Plain Bill (NBC) CBL

10.45 A.M.
Woman in White (NBC), WBEN
Stepmother, WGR

11.00 A.M.
Mary Marlin (NBC) WHAM
David Harum (NBC) WBEN
Tower Town Tempos, WABC
Hollywood Adventures, CBL

11.15 A.M.
Guy Lombardo's Orch., CBL
Vic and Sade, WJZ
Lorenzo Jones (CBS) WBEN
Ruth Carhart, songs, WABC

11.30 A.M.
Big Sister (CBS) CFRB
Young Widow Brown, WEAF
Pepper Young (NBC) WHAM

11.45 A.M.
Road of Life (NBC) WBEN
Most of Life (NBC) WHAM

(Afternoon E.S.T.)

12.00 NOON
Margaret McBride, WABC
The Balladeer (NBC) CBL

12.15 P.M.
The O'Neills, WBEN
Nancy James, WABC
Alden Edkins, CBL

12.30 P.M.
Romance of Helen Trent, WJR
Checkerboard Time, CBL

12.45 P.M.
Our Gal Sunday, WJR

1.00 P.M.
The Happy Gang, CBL

1.15 P.M.
Words and Music, WBEN
Vic and Sade, WGR

1.30 P.M.
Road of Life (CBS) WGR
Siesta Serenade, WJZ
Pauline Alpert, WOR
Dean and Austin, CBL

1.45 P.M.
Gospel Singer (CBS) WJR
Judy and Lanny, CBL
Voice of Experience, WOR

2.00 P.M.
Irene Beasley, WABC
Music Appreciation Hour, WJZ
Betty and Bob, WHAM

2.15 P.M.
Al Bernard's Minstrels, WABC
Grimm's Daughter, WHAM

2.30 P.M.
Valiant Lady, WBEN
Quiet Sanctuary, CKLW

2.45 P.M.
Betty Crocker, WEAF
Lady's Answer, WGN

3.00 P.M.
Mary Marlin (NBC) WBEN
To be announced, WJZ
Syncopation Piece, WABC

3.15 P.M.
Ma Perkins, WEAF
Continental Varieties, WJZ

3.30 P.M.
Pepper Young (NBC) WBEN
Harrisburg Revue, CFRB

3.45 P.M.
Guiding Light (NBC) WBEN
Between Bookends, WJZ

4.00 P.M.
Backstage Wife, WEAF
Club Matinee, CBL
Rubbertown Revue, WABC

4.15 P.M.
Stella Dallas, WEAF

4.30 P.M.
Life Can Be Beautiful, WEAF
Eton Boys, WGR

Radio Log

CANADIAN CORPORATION

	M.	Kc.
CBL	551	840
CKCL	517	580
CBM		1050
CBO		880

COLUMBIA SYSTEM

WABC	349	860
CFRB	435	690
WJR	400	750
WGR	545	550

MUTUAL SYSTEM

WOR	422	710
WLW	428	700
WGN	416	720

NATIONAL (Blue Network)

WJZ	295	760
WHAM	261	1550

NATIONAL (Red Network)

WEAF	454	660
CBCT	357	940

Leslie Pawson Wins 30-Kilometre Run, Toronto Man Seventh

Greenfield, Mass., Oct. 12 (CP)

LESLIE PAWSON, veteran marathoner from Rhode Island, yesterday won the 30-kilometre United States A.A.U. road race in one hour, 48 minutes, 54 seconds.

George Durgin of Beverly, Mass., was second, five minutes and 29 seconds behind the victor, and Gerard Cote of St. Hyacinthe, Que., third, another minute and 26 seconds back.

Frank Bristow of Toronto finished seventh in two hours, five seconds.

Durocher Gets Dodgers' Pilot Job

By Gayle Talbot
(Associated Press Sports Writer.)

NEW YORK, Oct. 13 (A.P.). — One of the most eagerly sought positions in United States sport, the managership of one of the 16 big league ball clubs, has been handed Leo Durocher, 33-year-old short-stopping product of West Springfield, Mass.

Durocher was so happy he barely could talk faster than 200 words a minute when he faced the metropolitan baseball writers to receive congratulations on his new job with the Brooklyns yesterday.

Leo fairly bubbled as he told of his plans for the Dodgers. General Manager Larry MacPhail broke in to remark: "If they print everything you've said, Leo, we'll get the biggest press in history on the appointment of a manager."

A cynic in the back row said in an aside: "You'll notice they're only giving him a one-year contract. Wonder who they'll be appointing this time next year."

If Durocher is fortunate and shot with luck, maybe his contract will be renewed for 1940. Burleigh Grimes, the grand old spit-baller whom Durocher succeeds in the long line of Brooklyn pilots, wouldn't advise you to bet on it.

Neither would Babe Ruth, who came out of retirement some months ago to each for the Dodgers, with the bright expectation he would fall heir to Grimes' job. They offered to let the Babe coach again last year, but he turned it down.

Orfuns Play Beaches Here

Balmy Beach and Peterborough Orfuns open the 1938 senior O. R. F. U. season here this Saturday afternoon in the Exhibition Grounds. It will be the first senior rugby seen in this city in 29 years, and the local Orfuns are facing a powerful club in the Beaches of Toronto. The game is likely to draw close to 4,000 fans from the city, district and this part of the province, many Toronto grid followers also attending. Admission is a dollar for reserved seats, half a dollar for rush and a quarter for school children.

Both clubs lost their opening games, Orfuns absorbing a 26-6 reverse at the hands of the husky Nationals in Montreal last Monday and Beaches being beaten 8-6 by Sarnia in Toronto on the holiday. The loser here will be shot into the cellar position. While the Orfuns are the under-dogs in the betting, the Peterborough pack will not go down without a real battle. They have high hopes of pulling a surprise and holding the Toronto bunch in check for a tight score. Coach Bill Irwin learned a lot from the first fixture of the season and his Orfuns will also be in better shape, mentally and physically, this weekend. He will have a full squad out, except for Murphy and Kearns, who play baseball that day.

Coach Alex Ponton of the Balmy boys may be without two of his outside wings, Charlie Box and Bert Haigh, who were hurt in the Sarnia scrap. Ab Box, great passer and kicker of the Beaches, will be the man the Orfuns will have to stop if they expect to hold the visitors. But regardless of the outcome, fans will see a grand gridiron game between two senior football machines, and the orange-hued, speedy locals will give a real account of themselves in their home debut.

Fights Last Night

(By the Associated Press.)

Baltimore. — Bucky Taylor, 137½, Baltimore, pointed Joey Straiges, 173, Camden, N.J. (8).

SMASH THAT COLD QUICKER!

When a cold strikes, get rid of it faster with Dominion C.B.Q. Tablets—the remedy that works 4 ways at once. (1) ALLAYS FEVER; fights the cold germs at their source. (2) RELIEVES THE ACHES; eases the sick, heavy head, the aches in back and limbs. (3) OPENS THE BOWELS; its gentle laxative action expels poisonous wastes. (4) TONES UP THE SYSTEM; it builds resistance against prolonged attacks.

Ask your druggist for Dominion C.B.Q. Tablets and look for the Traffic Cop on the little Red Box.

24

DOMINION C.B.Q. TABLETS

U.S. Grid Horizon Glows Brightly As New Stars Begin To Shine

By Drew Middleton
(Associated Press Sports Writer.)

NEW YORK, Oct. 13 (A.P.). — A place kick spinning between the goal posts; a pass tossed through the shadows in the last minute of play; the quick shift, the break and the dash down the sidelines as the stands roar—and a football star is born.

There are new luminaries aplenty on the United States grid horizon.

Out at Minnesota they are singing the praises of Wilbur Moore, the half-back who has inherited the mantle once worn by Pug Lund and Jules Alphonse. A senior, Moore was unheralded in the pre-season ballyhoo, but he is the big noise now, the best runner on the squad.

Outstanding gopher end thus far is George Nash, who has caught passes and shone defensively.

Bob Saggau, best freshman back last year, is Notre Dame's most notable newcomer. He plays left halfback, the most arduous backfield position in the Irish system.

Resurgent Michigan offers Tom Harmon, an able ball carrier and blocker, who has been going well behind a veteran line. Wadde Young, the Oklahoma end who smeared Rice's Ernie Lain and harried Texas' passers, is the man of the hour in the Big Six.

Best sophomores on the coast apparently belong to Oregon's webfoots, Jim Nicholson and Jay Graybeal, two fine half-backs, have passed and run Oregon to the top of the Coast Conference.

New York U. coach Mal Stevens calls Joe La Manna "potentially one of the best I've ever seen." Hal Lube or Colgate looms as the passer to succeed Columbia's Sid Luckman as the East's best.

No New '38 Players To Enter Finals

EDMONTON, Oct. 13 (CP).—The Western Interprovincial Rugby Union will send its 1938 championship team east to compete in Dominion finals without those players who have entered Canada this year.

At a meeting this week in Edmonton, the union executive decided the champions must travel east and no player who has not been a Canadian resident for one year will enter the lineup.

The executive also set playoff plans. The second and third teams will play a sudden-death game for the right to meet the first-place club for the union title in home-and-home games, with total points deciding the winner. In the event of a tie for one of the first three positions, the best scoring average will determine the place.

Friday and Saturday Daily 2.30 - 7.00 - 9.00

CAN YOU LAUGH AND CRY AT ONCE?

You're going to have to try when you see this warm and lovely story of a couple of amazing kids...a boy with a voice of gold and a tot with magic in her tiny silver skates.

BOBBY BREEN IN BREAKING the ICE

with CHARLIE RUGGLES DOLORES COSTELLO ROBERT BARRAT DOROTHY PETERSON BILLY GILBERT CHARLIE MURRAY and the world's youngest Ice Skater IRENE DARE

RKO RADIO Pictures

Produced by SOL LESSER • Directed by Edward F. Cline • Screen Play by Mary McCall, Jr. Manuel Seff and Bernard Schubert

EXTRA!
CAPITOL NEWS
LEON ERROL in "THE JITTERS"
DONALD DUCK in WALT DISNEY'S "GOOD SCOUTS"

To-night Only - 7 and 9
Janet Gaynor - Robert Montgomery - F. Tone
"Three Loves Has Nancy"

CAPITOL

Friday and Saturday, 2.30 - 7.00 & 9.00

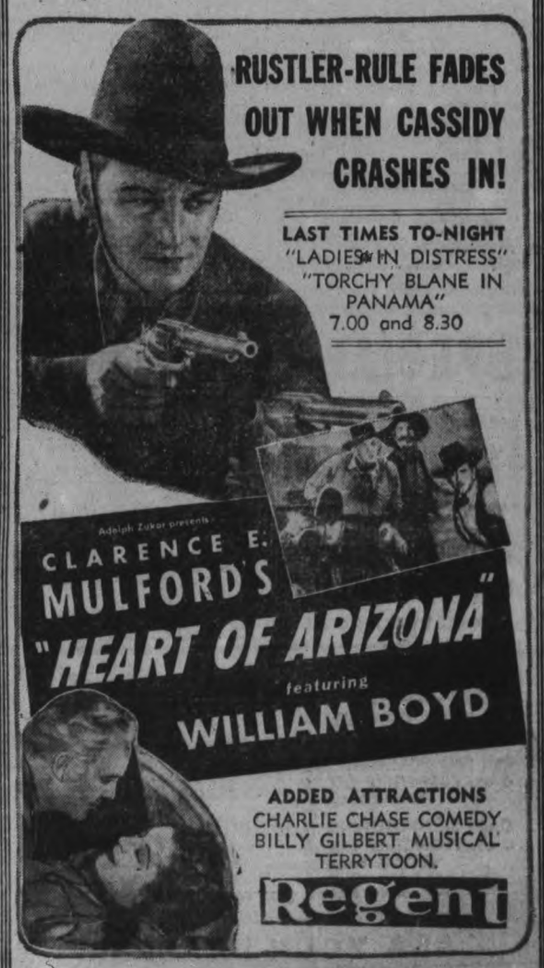

RUSTLER-RULE FADES OUT WHEN CASSIDY CRASHES IN!

LAST TIMES TO-NIGHT
"LADIES IN DISTRESS"
"TORCHY BLANE IN PANAMA"
7.00 and 8.30

Adolph Zukor presents CLARENCE E. MULFORD'S "HEART OF ARIZONA" featuring WILLIAM BOYD

ADDED ATTRACTIONS
CHARLIE CHASE COMEDY
BILLY GILBERT MUSICAL
TERRYTOON.

Regent

Three Spills In Horse Races Add To Excitement Of Norwood Fair's Success

NORWOOD, Oct. 13.—A day of soft, hazy sunshine, gentle breezes and exceptional warmth was a big factor in the 70th annual Norwood Fair's splendid success here Wednesday. Richard Dean, secretary of the Board estimated the attendance at 4,500 and that approximation seemed to be conservative.

Nearly 140 exhibitors from all over Central Ontario filled all the departments with fine displays of livestock, harvest and home products, poultry, fine arts; and the grounds were amply provided with various booths and attractions, although it was announced that a small midway had failed to keep its contract to supply several rides and other amusements. For some reason unknown to the directors the carnival show did not keep its engagement.

The horse races contributed unscheduled upsets in which Harry Engles of Campbellford was slightly injured, and two or three gigs wrecked. An extra card of athletic events, tug of war, horse shoe pitching and music by the Havelock Kilties spun off the long afternoon with sustained interest for the big crowd.

President Wellington Burgess and his associate directors were delighted with the attendance, and also with the number and quality of the exhibits, especially in both light and heavy horses, beef and dairy cattle, poultry, and in the complete range of products shown in the main building. The Board has had to face occasional frowning weather, even an afternoon of wet snow, a few years ago, but Wednesday made up for some of the past adversities.

Many From Peterborough

Peterborough county and city were largely represented in the crowd and also in the list of exhibitors. In fact more people from the city were seen here yesterday than ever befors. Among the exhibitors were Allan B. Mann, of Bridgenorth; William J. Beatty, Stewart street, both of whom bulked largely in the horse show ring; R. M. Brown, Harry Lush and Mrs. VanAllen in the poultry section; Mr. Brown with 124 entries, registered the largest number of entries in the Fair; J. M. Lowes, and many others. Harry McIntyre of Otonabee had a highly satisfactory day with his horses, and others in that class were Sam Adams of Hastings, Peter Jones of Warkworth, McMillan Brothers of Norwood, Irving Greenley of Norham, Leo Fry and Campbellford, William McGee and Sons of Asphodel and others.

The judges were: Heavy horses, A. E. Webster, Oakwood; light horses, Dr. S. L. O'Hara, Campbellford; beef cattle, Walter Kerr, Myrtle; dairy cattle, Jos. Tully, Otonabee; sheep and swine, Ralph Garbutt, Lakefield; poultry, R. J. Messervey, Point Anne; dairy products, G. A. Gillespie, Peterborough; grain, Patrick O'Keefe, Belleville; roots and vegetables, G. F. Kitney, Peterborough; fruit, Morley Webster; domestic science, Mrs. R. J. Cooper, Orono, fine arts, Miss M. L. McCarthy, Peterborough; household plants, C. H. Williamson, Peterborough.

Results of Races

Three spills provided added excitement for the big crowd that followed the card of nine heats around the half mile track, every heat a race. Harry Engles was hurt in much the same manner and almost at the same place as last year. At that time his left leg was painfully hurt and laid him up more or less for several months. Yesterday it was his right thigh that was badly bruised in the first tangle of the afternoon, in the opening heat. Engles was driving "Richard Hall" with several of the other horses in the big field right at his heels. "Richard Hall," it was said, appeared to break, and Engles was thrown from his gig, "Way Grattan" stepped on him, narrowly missing his head. B. Grant was driving "Way Grattan" and also hit the dirt in the mix up.

2.28 Class

Rex Grattan, H. Payne, Bloomfield	1	1	1
Lord Grattan, G. Caldwell, Port Hope	2	2	2
Way Grattan, B. Grant	3	3	3
Gentry Grattan, Williamsburg Stables	4	4	dr.
Kitty Morgan, T. Lennox, Vincent, Ont.	5	5	dr.
Todd Grattan, C. B. Lawrence, Durham	6	6	dr.
Richard Hall, H. Engles	x	dr.	dr.

Time—2.19; 2.18; 2.20.

In the stand the starter was Charlie Quinlan of Peterborough; judges Albert Juby of Peterborough and Dr. D. Munro of Warsaw; and timer Fred J. Slade, Roseneath.

2.22 Class

May Worthy, Mrs. Gilligan, Smiths Falls	1	1	1
Charity Sauns, Williamsburg Stables	2	2	3
Roselind, J. P. Vincent, Oshawa	3	3	2
Billy Chillacoot, G. Dunford, Peterborough	4	4	4
Ollie Evans, H. Van Alstyne, Port Hope	4	5	dr.
Infringer Grattan, H. Ingles, Campbellford	5	6	dr.

Time—2.18; 2.14; 2.14.

Free For All

Tillie Porte, Williamsburg Stables	1	1	1
Ginger Direct, Ed. Jones, Hastings	3	2	3
Prudent Grattan, C. Lawrence, Durham	x	3	2
Miss Peter Grattan, A. A. Brown, Orono	x	4	4
Nettie G. Williamsburg Stables	2	5	5
Mollie Hal	x	dr.	dr.

Time—2.15; 2.15; 2.14.

x—fell; dr.—withdrawn.

Athletic Events

The results of the track and field contests were:

100 yard dash—1, H. Harnden, Havelock; 2, A. Lobb, Norwood; 3, Elmer Stevenson, Asphodel.

220 yards—1, H. Harnden; 2, C. Kennedy, Havelock; 3, E. Stevenson.

Half mile—1, A. Lobb; 2, E. Stevenson; 3, Wilfred Buck, Norwood.

Running broad jump—1, A. Lobb, 17ft. 4 in.; 2, Lester Bongard, Norwood, 16 ft. 11 in.; 3, H. Harnden, 16 ft.

High jump—1, H. Hamilton, Havelock, 5 ft. 7 in.; 2, H. Harnden, 5 ft. 4 in.; 3, K. Pollock, Havelock, 5 ft. 3 in.

Pole vault—1, H. Harnden, 8 ft. 10 in.; 2, A. Lobb, 8 ft. 6 in.; 3, H. Hamilton 8 ft.

The Alderville aces Ernie Crowe and Amos Marsden were beaten in the horseshoe heaving contest, losing first money to R. J. Girven of Norwood and W. A. Fairburn of Lakefield. The two Alderville men took the second prize, and third went to a Lindsay team, Moynes and Langdon.

Winners in the horses and cattle classes were reported as follows by the judges.

Horses—Roadsters

Brood mare and foal—1, Adam Humphries & Sons, Asphodel; 2, McMillan Bros., Norwood.

Foal of 1938—1, J. L. Elmhirst, Hastings.

Gelding or filly, 1 year—1, Wm. McGee & Sons, Asphodel.

Single horse in harness—1, L. J. Thackeray, Roseneath; 2, Wm. McGee & Sons.

Team in harness—1, Wm. McGee & Sons.

Rodd Webb, Norwood, special for best matched team in roadster class, won by Wm. McGee & Sons.

Carriage Horses

Mare and foal—1, C. S. Fife, Norwood; 2, J. L. Elmhirst.

Foal of 1938—1, A. Humphries & Sons; 2, Marvin Preston, Norwood; 3, Peter Jones, Warkworth.

Gelding or filly, 2 years—1, Allan B. Mann; Bridgenorth; 2, H. J. Miller and Sons, Keene; 3, M. Preston.

Gelding or filly, 3 years, in harness—1, William Beatty, 455 Stewart Street, Peterborough.

Single horse in harness—1, Wm. Beatty; and 3, Allan B. Mann.

Matched team in harness—1, Wm. Beatty; 2, Allan B. Mann.

Empress Hotel, Peterborough, special for the best carriage horse in harness and rig, won by William Beatty.

Agricultural Horses

Four prizes were given in this class.

Mare and foal—1, Irving Greenley, Norham; 2, A. Humphries and Sons; 3, Boland Bros., Indian River; 4, John Lock, Campbellford.

Foal of 1938—1, Irving Greenley; 2, M. Dunford, Peterborough R.R. 3; 3, Allan Davis, Peterborough R.R. 9; 4, J. Lock.

Gelding or filly, 1 year—1, Harry McIntyre, Keene; 2, Herb Rusaw, Norwood; 3, W. McGee and Sons; 4, J. L. Elmhirst, Hastings.

Gelding or filly 2 years—1, A. Humphries and Sons; 2, H. McIntyre; 3, H. Rusaw; 4, W. McGee and Sons.

Team under 1350 lbs.—1, John Lock; 2, Peter Jones; 3, Harry Williamson, Norwood; 4, McMillan Bros.

Team 1350 to 1500 lbs.—1, Harry McIntyre; 2, MBcMillan Bros.

Col. R. E. Birdsall special for best display of horses suitable for farm work, shown on halter—1, Harry McIntyre; 2, McMillan Bros.

King's Hotel, Peterborough, special best agricultural foal—Won by Irving Greenley.

Peterborough Examiner special for best agricultural team owned by farmer and working on farm, won by John Lock of Campbellford.

Wellington Burgess, special, for best agricultural filly or gelding—1, Harry McIntyre; 2, H. Rusaw.

Heavy Draught Horses

Mare and foal—1 and 3, McMillan Bros.; 2, E. R. Warner, Hastings; 4, W. McGee and Sons.

Foal of 1938—1, McGee and Sons; 2 and 3, McMillan Bros.

Gelding or filly, 1 year—1, Gordon Stevenson, Norwood; 2, E. R. Warner; 3, Allan Davis, Peterborough, R.R. 9.

Gelding or filly, 2 years—1, Boland Bros.; 2, McMillan Bros.; 3, A. Davis.

Gelding or filly, 3 years—1, McMillan Bros.; 2, H. McIntyre; 3, Sam Adams, Hastings.

Team in harness—1, Harry McIntyre; 2, Leo Fry, Campbellford; 3, Sam Adams; 4, Wm. McGee and Sons.

Col. R. E. Birdsall, special, for best mare or gelding, 1600 pounds or over—1, Harry McIntyre; 2, Leo Fry.

J. R. Thompson, Norwood, special, best matched team in harness and wagon, weighing over 1500 pounds each, won by Leo Fry.

John Hope special for best team in agricultural and heavy draught classes won by Harry McIntyre.

Pure Bred Draught Horses

Mare and foal—1, Peter Jones, Warkworth; 2, A. P. Donaldson, Peterborough.

Foal fo 1938—1, A. P. Donaldson; 2, P. Jones; 3, A. B. Mann.

Filly, 1 year—1, Peter Jones.

Filly, 2 years—1, P. Jones; 2, A. B. Mann.

Filly, 3 years—1, A. B. Mann.

Entire colt, 1 year—1, H. McIntyre.

Colt, 2 years—1, A. B. Mann.

J. G. Manley, Westwood, special for best foal sired by "Black Favorite"—1, E. R. Warner; 2, Richard Bannon, Hastings R.R. 3.

Lawrence Doherty, Westwood, special for best Percheron colb sired within sixteen miles of Norwood, won by Irving Greenley.

Peter Jones, Warkworth, special, for best boal sired by "Major Last," won by Irving Greenley.

G. J. Elmhurst, Birdsall, special for best Percheron foal shown on Halter—1, E. R. Warner; 2, I. Greenley.

Shorthorn Cattle

Bull, 2 years and up—1, A. P. Donaldson; 2, C. S. Grigg, Roseneath; 3, W. H. Elmhirst and Son, Indian River.

Bull, 1 year—1, M. H. Pimmett, Indian River; 2, W. H. Elmhirst and son.

Senior bull calf—1, C. S. Grigg.

Junior bull calf—1 and 3, M. H. Pimmett; 2, C. S. Grigg.

Cow, 3 years and up—1, Pimmett; 2 and 3, Donaldson.

Heifer, 2 years—1, A. P. Donaldson; 2, W. H. Elmhirst; 3, M. H. Pimmett.

Heifer, 1 year—1, Grigg; 2, Donaldson 3, Pimmett.

Senior heifer calf—1, Grigg; 2, Elmhirst.

Junior heifer calf—1, Donaldson; 2, Boland Bros.; 3, Pimmett.

Herd—1, A. P. Donaldson; 2, C. S. Grigg; 3, M. H. Pimmett.

Peter Hamilton, Peterborough, special for best Shorthorn bull calf—1, M. H. Pimmett; 2, C. S. Grigg.

W. Elmhirst and Son, special, for best Shorthorn bull owned in Peterborough county—1, A. P. Donaldson; 2, M. H. Pimmett.

Herefords

Bull, 2 years and up—1, Col. R. E. Birdsall and Son, Birdsall; 2, Lorne Bagshaw, Uxbridge.

Bull, 1 year—1, Bagshaw.

Sr. bull calf—1, Birdsall.

Jr. bull calf—Birdsall.

Cow, 3 years and up—1, Bigshaw; 2, Birdsall.

Heifer, 2 years—1, Bagshaw; 2, Birdsall.

Heifer, 1 year—1, Bagshaw; 2 and 3, Birdsall.

Sr. heifer calf—1, Bagshaw.

Jr. Heifer calf—1 and 2, Bagshaw; 3, Birdsall.

Herd—1, Bagshaw; 2, Birdsall.

W. Lech and Son, Peterborough, special for best Hereford bull calf won by Col. E. R. Birdsall and Son.

Aberdeen-Angus

Malcolm Bailey, Uxbridge, the only exhibitor in this class, was awarded ten first prizes.

Rork Ferguson, M.P., special for best beef heifer calf—1, M. Bailey; 2, L. Bagshaw.

Davis-Thompson, Peterborough, special best registered cow of beef breeds—won by Malcolm Bailey.

Alex L. Elliott, M.L.A., special, for best junior herd of beef cattle—won by Col. R. E. Birdsall and Son.

Robt. Simpson Co., special, pure bred calf in beef breeds, bred, raised and owned by exhibitor, won by M. Bailey.

Fat Cattle

Butcher animal, 900 lbs. or up—1, M. H. Pimmett.

Baby beef, 600 to 900 lbs.—1 and 2, Boland Bros.; 3, M. H. Pimmett.

Veal calf, 180 to 220 lbs.—1, Boland Bros.; 2, M. H. Pimmett; 3, W. H. Elmhirst and Son.

Robert Tedford, Norwood, special for best animal from butcher's standpoint, won by R. E. Birdsall and Son.

Orra Robbins, Roseneath, special for best baby beef, open to Peterborough and Northumberland counties, won by C. S. Grigg.

Holstein Cattle

Bull, 2 years and up—1, Eric L. Merrill, Dartford.

Bull, 1 year—1, Stewart Nelson, Keene; 2, E. L. Merrill.

Sr. bull calf—1, S. Nelson; 2, A. Davis.

Jr. bull calf—1, S. Nelson; 2, E. L. Merrill; 3, J. E. Manley, Otonabee.

Cow, 3 years and up—1, John E. Manley; 2, Stewart Nelson, Keene; 3, A. Davis.

Heifer, 2 years—1, E. L. Merrill; 2, A. Davis.

Heifer, 1 year—1, J. E. Manley; 2, W. A. Drummond, Otonabee; 3, S. Nelson.

Sr. heifer calf—1 and 2, E. L. Merrill; 3, J. E. Manley.

Jr. heifer calf—1, Ernest Fife, Indian River; 2, E. L. Merrill; 3, S. Nelson.

Herd—1, Stewart Nelson; 2, J. E. Manley.

Hall and Andrew, Peterborough, special for best Holstein bull calf—won by Stewart Nelson

J. W. Rork and Son, Norwood, special for best three female Holsteins—1, Nelson; 2, Manley.

De Laval Co. special for best Holstein cow in milk, won by J. E. Manley.

Ayrshire Cattle

Fred Rutherford of Bonarlaw was the only exhibitor in this class and was awarded ten firsts and 5 seconds; also the De Laval special for the best Ayrshire cow in milk.

Jerseys

Bull, 2 years and up—1 and 2, Garnet Kerr, Campbellford; 3, A. E. Hubble, Havelock.

Bull, 1 year—1, G. Kerr; 2 and 3, G. W. Jarrell, Cannifton.

Sr. bull calf—1 and 2, Jarrell; 3, Hubble.

Jr. bull calf—1 and 2, Jarrell; 3, Kerr.

Cow, 3 years and up—1 and 3, Hubble; 2, Jarrell.

Heifer, 2 years—1 and 3, Hubble; 2, Jarrell.

Heifer, 1 year—1 and 2, Jarrell; 3, Hubble.

Sr. heifer calf—1, Jarrell; 2, Kerr; 3, Hubble.

Jr. heifer calf—1 and 3, Kerr; 2, Hubble.

Herd—1, Allen E. Hubble; 2, G. Kerr.

De Laval special for the best Jersey cow in milk won by A. E. Hubble.

Profile for Going Places

Studebaker's designers strive for functionalism and here is the 1939 result. A State President four door sedan that looks as if it were built for travel. Raymond Loewy, famous designer, consulted with Studebaker engineers upon this delightful styling.

Glamour Girl

Althought she does not make her debut until December 27, Miss Brenda Frazier, daughter of Mrs. Frederic N. Watriss, already is being spoken of as the glamour girl of the debutante season in New York.

WINS AUTUMN HANDICAP.

NEWMARKET, England. — Jacques Meller's French-bred Hellenique today won the 99th running of the Cambridgeshire, first of the big autumn handicaps. Kingsley Macomber's Khasnadar, also bred in France, was second and J. A. Swan's Domaha third.

HEALS ECZEMA

Here is a clean, stainless, penetrating antiseptic now dispensed by chemists at trifling cost.

Not only does this great healing antiseptic oil promote rapid and healthy healing in open sores and wounds but boils and simple ulcers are relieved and cleanly healed.

In skin diseases the itching of Eczema is instantly stopped. Pimples—skin eruptions dry up and scale off in a very few days. The same is true of Barber's Itch, Salt Rheum and other inflammatory skin disorders.

You can obtain Moone's Emerald Oil (full strength) in the original bottle at McDermid & Jury's or any modern drug store.—Advt.

Had Dizzy Spells For 3 Years

Result of Acid Indigestion

"Before taking Kruschen," a woman writes, "I had very bad dizzy spells and hot flushes, bad spells of acid indigestion, and I was so nervous at times that the least thing would upset me. I was about three years in that condition.

"I could not tell you in words how happy and glad I am to-day that I gave Kruschen Salts a trial. I have now taken them for 18 months, I would not miss them one day. They are a great help to anyone who suffers as I did. I feel in better health to-day than I have for years. After taking Kruschen for three weeks the dizzy fads and hot flushes left me. I now feel so bright and cheerful. Kruschen Salts assist to keep you fit and fine."—(Mrs.) J. M.

Kruschen Salts is an excellent recipe for maintaining a condition of internal cleanliness. The numerous salts in Kruschen stimulate your internal organs to smooth, regular action. Your inside is thus kept clear of those impurities which, when allowed accumulate, lower the whole tone of the system. —Advt.

CHINESE COAL FOR JAPAN

North China's coal production is to be increased to 30,000,000 tons annually by 1941, and 10,000,000 of this will be shipped to Japan.

TAKE THE LEAD OUT OF YOUR LEGS

Get Oxygen in Your Blood and You'll Get the Pep that Sends You Bounding Up the Stairs

People who smother to death die because oxygen has been completely cut off from them. Just as surely you are slowly smothering if your blood lacks red corpuscles. Red corpuscles are your oxygen-carriers. They carry the oxygen you breathe in to every part of your system. Without enough oxygen-carrying corpuscles, your kidneys, liver, stomach and bowels slow down. Your skin gets pale, flabby, often pimply. Your nerves may become jittery — you tire quickly — feel depressed.

What you need is Dr. Williams Pink Pills. These world-famous pills help make more and better red corpuscles and thus increase the oxygen-carrying power of your blood. Get Dr. Williams Pink Pills today at your druggist. See for yourself how quickly this time-proven blood-builder will help give you back your pep. Copr. 1938, G.T. Fulford Co.

(Advt.)

Fall Housecleaning Helps

Make the coming of Fall the time for cleaning and fixing up your home. Here are many items at special prices, that will make your work easier and faster—and more efficient.

Treated Dust Mops

Invaluable in keeping your house spic and span.

SPECIALLY PRICED AT

59c - 89c - 98c

Solpar

For cleaning your hardwood floor before waxing.

Pint Bottle ... **40c**

Quart Bottle ... **60c**

A Regular 50c Wax for Per Can **39c**

DIC-A-DOO PAINT CLEANER

The perfect cleaner for all painted, varnished or enamelled surfaces.

Per Package .. **20c**

EXTRA LARGE! REVERSIBLE!

★ Non-matting, lint-proof green yarn.
★ Extra large floor spread, 175 sq. ins.
★ "Easy-Shake" spring socket.
★ Soft fleece protection guard.
★ Green lacquered, 54 in. handle.

NO FINER MOP MADE—$1.75

CLIMAX WALL PAPER CLEANER

For cleaning wallpaper and window shades. Price per can **15c**

SHEFIELD FLOOR WAX REMOVER

For taking off old, dirty floor wax before re-waxing. Per bottle **25c**

A utility soap for household use. Price per can **25c**

The Greatest Of All Floor Varnishes

Wears from two to eight times longer. Covers 1-3 more surface.

Pint Can **1.00**

Quart Can **1.80**

Buy and Save At

PRATTEN HARDWARE

396 GEORGE TEL. 2710

SPECIAL— HAWES' COMBINATION OFFER

2 BIG MONEY SAVING VALUES

to fit every purse

HAWES' SELF-SHINING FLOOR GLOSS AND HAWES' FURNITURE CREAM

Pint SELF-POLISHING FLOOR GLOSS 4 oz. FURNITURE CREAM REGULAR VALUE 84c — *Both for* **59¢**

Quart SELF-POLISHING FLOOR GLOSS 4 oz. FURNITURE CREAM REGULAR VALUE $1.25— *Both for* **98¢**

DON'T DELAY . . . GET YOURS TODAY

The Supply is Limited

ASK YOUR DEALER

DOUBLE YOUR MONEY BACK

IF YOU CAN BUY IT FOR LESS!

Build Health and Strength with WAMPOLE'S EXTRACT OF COD LIVER

This famous year 'round tonic tones up the entire system—helps you regain energy—and is particularly effective in combating winter ills, such as Coughs, Colds, Grippe, Influenza and Bronchitis.

This preparation also is excellent for Loss of Appetite, Blood Disorders, Nervous Troubles, and for weak, anaemic children, for elderly people and for convalescents.

Price $1.00 Per Bottle

25 Capsules	$1.00
50 Capsules	1.85
100 Capsules	3.50
500 Capsules	15.00

4 oz. 40c

10 oz. 75c

16 oz. $1

We No lower prices may be found anywhere in Canada on these nationally advertised drug store items. To substantiate this we offer you double your money back if you can buy it for less.

Alka Seltzer	29c-57c	Mistol	35c & 75c
Aqua Velva	44c	Pertussin	59c, 1.39
Agarol	69, 93, 1.29	Roboline	1.25-3.35
Arrid	39c-59c	Kruschen Salt, large	69c
Bayers Aspirin	22c, 39c, 98c	Vick's Rub	43c
Castoria	29c-59c	Scott's Emulsion	53c, 98c
Colgate's Dental Cream	19c	Pablum	45c
Drene Shampoo	15c, 59c, 99c	Wampole Extract	1.00
Dextri Maltose	65c	Yardley's Shaving Lotion	75c & 1.25
Eno's Fruit Salt	47c-79c	Thermogene	47c, 98c
Ironized Yeast	89c	Modess	21c, 2-41c
Italian Balm	29c, 55c, 89c	Phillips Magnesia	39c
Jergen's Lotion	23c, 43c, 89c	Pepsodent Tooth Powder	23c-39c
J. & J. Baby Talc	25c & 50c	Face Elle	400 for 25c
Listerine	25c, 49c, 79c	Olympene	50c-1.00
Lifebuoy Shaving Cream	29c	Tek Tooth Brushes	50c
Lysol	35c, 65c, 1.25	Jergen's Floating Carbolic Soap	3 for 14c
Medico Pipes	1.00	West's Tooth Brushes, adult	33c

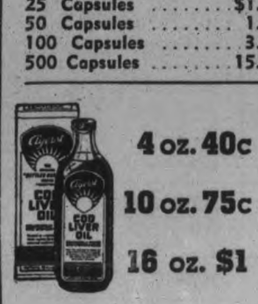

Build STRONG BONES *and* SOUND TEETH

24 DAY SIZE $1.15

72 DAY SIZE $2.45

ECONOMY SIZE (144 DAYS' SUPPLY) $4.45

MODESS

50 IN BOX **69¢**

ENO'S "FRUIT SALT"

HANDY SIZE **47¢**

HOUSEHOLD SIZE **79¢**

NOVA-KELP TABLETS

Nine people out of ten will benefit from this marvellous tonic and body builder. It supplies the minerals deficient in our modern diet. Unconditionally guaranteed.

150 79c, 300 1.39, 750 2.79

soapless lather

drene SHAMPOO

billowy suds lightning rinse—lustrous hair

15c, 59c, 99c

LIFEBUOY SOAP, cake.. 7c

WE SERVE YOU WELL AND SAVE YOU MONEY

Elliott's REXALL DRUG STORE

393 George

Phone 15

Prize Winners At Millbrook Agricultural Society's Fair

Grain and Seed

Fall Wheat—1, R. Armstrong; 2, I. Lowe.
Spring wheat—1, R. Armstrong, 2, W. Brown.
Large peas—1, I. Lowe; 2, J. Armstrong.
Small peas—1, G. H. Baird; 2, J. Armstrong.
Oats—1, W. Brown; 2, R. Armstrong.
Barley—1, W. Brown; 2, R. Armstrong.
White beans—1, J. Armstrong.
Ensilage—1, J. A. Carl; 2, L. McNeil.
Corn—1, Lowe; 2, R. Armstrong.
Red clover—1, R. Armstrong; 2, W. Brown.
Alsac—1, J. Armstrong.
Timothy—1, W. Brown.
Buck wheat—1, W. Brown.
Special, most entries—Wes Brown and R. Armstrong (equal).

Roots and Potatoes

Sweeds—1, J. A. Carl; 2, H. Hubbeard.
Greystones—1, R. Armstrong; 2, F. Challice.
Red carrots—1, Mrs. Wes Brown; 2, H. Hubbeard.
White carrots — 1, Mrs. Wes Brown; 2, G. Bickle and Son.
Red Mangel—1, R. Armstrong; 2, L. W. Smith.
Yellow Mangel—1, J. A. Carl; 2, Mrs. H. Seny.
Globe—1, R. Armstrong; 2, I. Lowe.
Potatoes, commercial — 1, H. Blakley; 2, S. Morton.
R.N.Y.—1, H. Blakley.
Ohio—1, J. A. Carl.
Potato collection—1, H. Blakeley.
Cobblers—1, H. Blakeley
Field squash—1, J. A. Carl; 2, H. Hubbeard.
Field pumpkin — 1, Mrs. W. Brown; 2, H. Hubbeard.
Sugar beets—1, J. Carl; 2, Baird—Bruce Johnston, judge.

Garden Vegetables

Savey cabbage—1, Mrs. Hilton; 2, J. Carl.
Winter cabbage—1, Mrs. F. McMahon; 2, Hilton.
Cauliflowers—1, Mrs. F. McMahon; 2, 2, G. Bickle.
White celery—1, Mrs. Bryant; 2, Hilton.
Red celery—1, Hilton; 2, Hilton.
Carrots (horn)—1, McMahon; 2, Hubbeard.
Parsnips—1, J. Armstrong; 2, Bickle.
Salsify—1, Mrs. Brown; 2, Hubbeard.
Peppers—1, Hubbeard; 2, Bickle.
Long radish—1, Miss Hooper; 2, Bickle.
Turnip radish — 1, Bickle; 2, Hooper.
Turnip beet—1, Bickle; 2, Mrs. Brown.
Red tomatoes—1, Mrs. Brown; 2, Bickle.
Preserving tomatoes — 1, Mrs. Hubbeard; 2, Mrs. Brown.
Red Onion—1, Mrs. Bryant; 2, Bickle.
Yellow onion—1, Mrs. Bryant; 2, J. Carl.
Corn—1, Mrs. Brown; 2, McMahon.
Squash (summer)—1, Mrs. Hubbeard; 2, McMahon.
Squash (winter)—1, Seney; 2, Carl.
Egg plant—1, Bickle; 2, F. Challice.
Citrons—1, Bryant; 2, R. Armstrong.
Musk melon—1, Bickle; 2, F. Challice.
Water melon—1, Bickle; 2, R. Armstrong.
Cucumbers—1, Hooper; 2, Bickle.
Collection—1, Bickle; 2, McMahon.
Bruce Johnston, judge.

Fruit

Sections—1, 2, 3, 4, 5, 6, 7, 8, 9, 13, 14, 15, 16, 17, 18, 20, 21—First, G. Bickle and Son.
Section 2, Mrs. Hubbeard; section 4, Mrs. Seney; sections 6 and 7, Baird; section 9, Seney; section 12, Bickle; section 13, Baird (all seconds).
Section 24—1, Seney; 2, W. Brown.
W. J. Oke, judge.

Plants and Flowers

Begonia Rex—1, Lowe; 2, Best.
Fibrous—1, Lowe; 2, J. Armstrong.
Celeus—1, L. Smith; 2, J. Armstrong.
Fern—1, Lowe.
Collection—1, Lowe; 2, Smith.
Geranium single—1, Lowe.
Geranium, double—1, Lowe.
Geranium, 3 varieties—1, Lowe.
Three plants not listed—1, Lowe; 2, McMahon.
Asters, 12 blooms—1, Mrs. Willan; 2, Hilton.
Asters, collection—1, Mrs. Willan; 2, Hilton.
Cosmos—1, J. Armstrong; 2, Willan.
Dahlias, 3 blooms—1, Bryant; 2, Webster.
Dahlias, collection—1, Smith; 2, Webster.
Gladiolus, 12 blooms—1, Webster; 2, Best.
Gladiolus, collection—1, Webster; 2, Bryant.
Marigolds, collection—1, Webster; 2, Hilton.
Pinks, 12 blooms—1, Hilton.
Petunias, collection—1, Smith; 2, Bryant.
Phlox drummondi—1, Hilton; 2, J. Armstrong.
Phlox, perrenial collection—1, Smith; 2, Thorndyke.
Snapdragon, collection—1, J. Armstrong; 2, 2, Bryant.
Stocks, collection—1, Hilton.
Verbans, collection—1, Hilton; 2, Smith.
Zinnias, 6 blooms—1, Smith; 2, Bryant.
Perrenial collection, named—1, Willan; 2, Hooper.
Vase Salapiglosisl—1, Willan.
Vase Salvia—1, J. Armstrong; 2, Smith.
Wild flowers—1, Willan.
Basket Helinum—1, Thorndyke; 2, Smith.
Flowers arranged, dinner table—1, Hilton; 2, Willan.
Flowers arranged, reception room—1, Webster; 2, Bryant.
Artistic arrangement—1, Willan; 2, Hooper.
Special: Collection potted plants, Dahlias—1, Best; 2, Smith.
David Jordon, judge.

Dairy Cheese.

Butter, crock, 5 lbs.—1, Best; 2, Lowe.
Butter, prints, 3 lbs.—1, Best; 2, Lowe.
Honey in sections—1, Lowe; 2, Bryant.
Honey extract—1, Lowe; 2, Best.
Maple syrup, 1937—1, Lowe; 2, Best.
Maple syrup, 1938—1, Lowe; 2, J. Armstrong.
Eggs, white—1, Best; 2, Willan.
Eggs, brown—1, McMahon; 2, Willan.
Chicken, dressed—1, J. Armstrong; 2, Willan.
Chicken, cooked—1, J. Armstrong; 2, Pritchard.

Domestic Science

Bread, white—1, Seney; 2, McMahon.
Bread, brown—1, Carl; 2, J. Armstrong.
Buns, plain—1, J. Armstrong; 2, Hooper.
Buns, graham—1, Hooper; 2, J. Armstrong.
Rolls—1, Seney; 2, Hooper.
Cookies—1, McKnight; 2, Hooper.
Muffins—1, Hooper; 2, Willan.
Cake, light layer—1, Fallis; 2, Hooper.
Cake, dark layer—1, Miss P. Larmer; 2, McMahon.
Cake, marble—1, Miss P. Larmer; 2, Hooper.
Angel cake—1, Mrs. Ruttle; 2, Hooper.
Cocoanut macarcons—1, Willan; 2, Hooper.
Dark fruit cake—1, McKnight; 2, Challice.
Shortbread—1, McKnight; 2, Willan.
Tarts—1, McKnight; 2, Miss Larmer.
Pie, apple—1, McKnight; 2, McMahon.
Pie, lemon—1, McKnight; 2, Challice.
Pie, pumpkin—1, Pritchard; 2, Challice.
Pie and tarts—1, Carl; 2, Hooper.
Salad—1, Hooper; 2, Seney.
Salmon loaf—1, P. Larmer.
Judge—Miss Taylor.
Plums—1, Willan; 2, Carl.
Raspberries — 1, McKnight; 2, Challice.
Strawberries—1, Mrs. Best; 2, Mc Knight.
Peaches—1, McKnight; 2, Baird.
Pears—1, Carl; 2, Hooper.
Black currants — 1, Best; 2, Hooper.
Raspberry jam—1, Baird; 2, Carl.
Strawberry jam—1, McKnight; 2, Carl.
Apple jelly—1, Hooper; 2, Challice.
Marmalade—1, Hilton; 2, Hooper.
Chicken canned—1, Seney; 2, Hooper.
Beans canned—1, Baird; 2, McKnight.
Corn canned—1, McKnight; 2, Hooper.
Peas canned—1, McKnight; 2, Baird.
Tomatoes canned—1, Baird; 2, Hooper.
Tomatoes, chili sauce—1, Baird; 2, McKnight.
Relish—1, Hooper; 2, McKnight.
Sweet pickles—1, Hooper; 2, McKnight.
Mustard pickles—1, J. Armstrong; 2, Hooper.
Candy—1, Hooper; 2, Carl.

Specials

10 pounds butter—1, Best; 2, Lowe.
5 pounds butter—1, Best.
Eggs—1, Best.
Collection of baking—1, Mrs. J. Armstrong; 2, Mrs. Best.

Ladies' Work

Table scarf, crochet—1, Mrs. Webster; 2, Mrs. Lowe.
Wool scarf—1, Mrs. Bryant; 2, Mrs. Lowe.
Table scarf, cut work—1, Lowe; 2, Webster.
Lamp shade—1, Bryant; 2, Webster.
Card table cover—1, Bryant.
Cushion, needle point—1, Webster; 2, Bryant.
Cushion, other fancy—1, Mrs. Best; 2, Webster.
Afghan—1, Lowe; 2, Best.
Breakfast set—1, Mrs. Ruttle; 2, Webster.
Luncheon set, crochet—1, Ruttle; 2, Lowe.
Luncheon set, 7 piece—1, Lowe; 2, Webster.
Luncheon cloth—1, Bryant; 2, Lowe.
Bridge set, appleque—1, Bryant; 2, Lowe.
Bridge set, cross stitch—1, Mrs. Thorndyke; 2, Bryant.
Tea cloth, cut work—1, Bryant; 2, Lowe.
Tea cloth, embroidered—1, Lowe; 2, Webster.
Tea cloth, crochet corners—1, Bryant.
Tea cosy—1, Lowe; 2, Webster.
Center piece, dining table—1, Webster; 2, Lowe.
Center piece, collection—1, Ruttle; 2, Webster.
Buffet Set, lace work—1, Bryant; 2, Ruttle.
Buffet set, cut work—1, Ruttle; 2, Webster.
Tray cloth—1, Lowe; 2, Bryant.
Towels, guest, embroidered—1, Webster; 2, Lowe.
Towels, guest, case trim—1, Webster; 2, Ruttle.
Towels, linen embroidered—1, Lowe; 2, Bryant.
Linen towels, crochet—1, Bryant; 2, Lowe.
Bath towels—1, Ruttle; 2, Lowe.
Pillow cases, embroidered—1, Lowe; 2, Best.
Pillow cases, color—1, Lowe; 2, Ruttle.
Pillow cases, lace trim—1, Webster; 2, Challice.
Hemstitched sheet—1, Lowe; 2, Hooper.
Bedspread, silk—1, Bryant.
Bedspread, candlewick—1, Thorndyke; 2, Armstrong.
Vanity set, white—1, Bryant.
Boudoir pillow—1, Lowe; 2, Webster.
Bed lamp shade—1, Bryant; 2, Ruttle.
Laundry bag—1, Webster; 2, Hooper.
Handbag, knitted—1, Bryant; 2, Hooper.
Lady's purse—1, McMahon; 2, Webster.
Apron, colored—1, Bryant; 2, Baird.
Apron, cross stitch—1, Hooper; 2, Ruttle.
Lady's pyjamas—1, Ruttle.
Knitted costume—1, Hooper; 2, Webster.
House dress—1, Best; 2, Lowe.
Night gown, embroidered—1, Lowe; 2, Bryant.
Night gown, silk—1, Bryant.
Boudoir jacket—1, McMahon; 2, Lowe.
Pullover, crochet—1, Bryant; 2, Hooper.
Lady's scarf—1, Bryant; 2, Hooper.
Lady's gloves—1, Lowe; 2, L. W. Smith.
Tatting—1, Ruttle; 2, Bryant.
Filet tray cloth—1, Lowe; 2, Ruttle.
Button hole—1, Willan; 2, Best.
Chesterfield rests—1, Webster; 2, Lowe.
Drawn thread work—1, Webster; 2, Bryant.
Italian hem—1, Webster; 2, Bryant.
Tea cloth, cut work—1, Lowe; 2, Webster.
Cross stitch—1, Ruttle; 2, Webster.
Baby dress—1, Bryant.
Dress bloomers, colored—1, Webster.
Baby jacket, bonnet—1, Ruttle; 2, Hubbeard.
Smock dress for child—1, Ruttle; 2, Bryant.
Child's rompers—1, Ruttle; 2, Bryant.
Work shirt—1, Lowe; 2, Bryant.
Pyjamas—1, Ruttle; 2, Bryant.
Fine sox—1, Lowe; 2, Best.
Sox, heavy—1, Best; 2, Baird.
Mitts—1, Armstrong; 2, Ruttle.
Quilt, coton applique—1, Webster; 2, Bryant.
Quilt, cotton pieced—1, Webster; 2, Bryant.
Quilt, fancy—1, Webster; 2, Bryant.
Comforter—1, Lowe; 2, Hooper.
Rag mat, hooked—1, Hooper; 2, Bryant.
Rag mat, braided—1, Bryant; 2, Thorndyke.
Wool mat, hooked—1, Best; 2, Armstrong.
Judge, Miss M. Elliott.

Arts and Crafts

Pastoral scene—1, Mrs. Hetherington.
Seascape—1, Bryant; 2, Hetherington.
Landscape—1, Willan; 2, Bryant.
Flowers—1, Hetherington; 2, Bryant.
Study in animal life—1, Hetherington; 2, Bryant.
Single work in oils—1, Hetherington; 2, Bryant.
Mountain scene—1, F. Gardiner.
Ship—1, Bryant; 2, Willan.
Animals—1, Bryant.
Single work—1, Gardiner; 2, Hetherington.
Pastel—1, Ruttle.
Sepia—1, Ruttle; 2, Bryant.
Crayon—1, Bryant; 2, Hetherington.

(PRIZEWINNERS)

(Continued on Page 13, Column 7)

Vote Of Confidence For Prime Minister

While a large block of his countrymen was censuring the foreign policies of Premier Neville Chamberlain of Great Britain as a result of the Munich agreement on Czechoslovakia, this little girl was about the first person in England to give the peace-maker a vote of confidence. She is shown at No. 10 Downing Street after tendering her letter to the Premier. Mrs. Chamberlain is thanking the child while the Prime Minister looks on.

Barred From U.S.

Following a warning by American Legion authorities that he is not "readmissable," Evelyn John Strachey, British writer on communism and one-time object of deportation proceedings in the United States was barred from entering into the United States by immigration officials when he arrived in New York aboard the Normandie.

HAVE EYE COMFORT at LOW COST

Expert Examination by one of our Registered Optometrists. Gold-filled mounting or frame — single-vision glasses. Complete as low as 6.50

Time Payments Easily Arranged for EYEGLASSES

LEWIS
OPTICAL PARLORS 'Phone 1288
345 GEORGE N.

LOBLAW'S

For Assured Results MAGIC BAKING POWDER ½-lb. Tin 19c 1-lb. Tin 28c

"SPECIAL" — LOBLAW'S Deliciously Fresh MADEIRA SPONGE CAKE lb. 14c

OVALTINE Small Tin 38c Medium Tin 58c Large Tin 98c

SPECIAL — LIBBY'S DEEP-BROWNED BEANS IN TOMATO, VEGETARIAN or KIDNEY 16 oz. tin 9c

Grocery Prices Effective Oct. 13-19

SPECIAL — LAUNDRY SOAP SURPRISE Bar 4c

SPECIAL — ROBERTSON'S MALTED MILK CHOCOLATE BARS Outstanding Value! Lge. Bar 10c

GRAPENUTS FLAKES 2 pkgs. 17c
OCEANIC or PROA TUNA FISH 7-oz. Tin 10c
BRUNSWICK SARDINES 2 tins 9c In Oil, Tomato, Mustard
LIBBY'S TOMATO SOUP 2 10½-oz Tins 13c
D.B. CLEANING PASTE Tin 14c Hurts Only Dirt
LOBLAW'S TRUMPET Brand COFFEE 1-lb. pkg. 19c
CAMPBELL'S Pork & Beans 2 16-oz. Tins 13c

"SPECIAL" — BANQUET Brand TOMATO JUICE 14½ oz. tin 4c
"SPECIAL" — MACLAREN'S IMPERIAL JELLY POWDERS Asst'd Flavours Pkg. 3c
"SPECIAL" — GLASSCO'S JAM Black Currant or Cherry With Pectin 32 oz. Jar 24c
"SPECIAL" — BROWN LABEL SALADA TEA Black or Mixed ½ lb. package 36c
HEINZ TOMATO KETCHUP 2 Large Bottles 35c
KINNEY Brand "CHOICE" PUMPKIN STANDARD PACK 2½ Size Tin 7c
BEAVER Brand BLUEBERRIES 2 No. 2 Squat Tins 19c
"SPECIAL" — OLD ENGLISH PASTE WAX ½-LB. TIN 26c 1-LB. TIN 51c

RED RIVER CEREAL 16-oz. pkg. 14c
BRUNSWICK CHICKEN HADDIE 14-oz. Tin 2 for 23c
MANNING'S CRAX BUTTER WAFERS 8-oz. pkg. 14c
FRONTENAC BRAND SWEET MIXED PICKLES 34-oz. Jar 27c

Special — ANNA LEE SCOTT'S CAKE FLOUR 44-oz. Pkg. 24c
DURHAM Brand CORN STARCH 1-LB. PKG. 9c
KELLOGG'S RICE KRISPIES Package 10c
Quick or Regular QUAKER OATS 48-oz. Pkg. 19c
OXYDOL SMALL 2 Pkgs. 17c LARGE Pkg. 21c
Eddy's PONY Brand Toilet Tissue 2 rolls 5c

Crisp Fresh FRUITS & VEGETABLES

QUALITY - PRICE - CLEANLINESS

Loblaw's Fresh FRUITS and VEGETABLES are always displayed and sold inside the store under ideal conditions. Never sold from sidewalk where exposure to sun, rain and dust destroys their freshness.

SPECIAL—FLORIDA MARSH SEEDLESS GRAPEFRUIT Size 80's 5c
Special—Ontario Grown Fresh Green BRUSSELS SPROUTS Quart Box 7c
Special—Ontario No. 1 Large Cooking Onions 3 LBS. 7c
California Rich Red MUSHROOMS Freshly Cut lb. 29c
Tokay Grapes 2 lb. 15c
APPLES Ontario Grown McIntosh Reds 6 qt. Basket 29c

"SPECIAL" — LEAN BONELESS & ROLLED BUTTS PORK lb. 23c

Spring LAMB Specials
Boneless & Rolled FRONTS lb. 21c
Meaty LEGS lb. 23c
Flank-on Thick LOINS lb. 22c

PRIME BEEF For Matured Flavour
"SPECIALS" — BONELESS & ROLLED
ROUND STEAK ROAST lb. 21c
PRIME RIB ROAST lb. 17c
BLADE ROAST lb. 15c
SHORT RIB ROAST lb. 16c
POT ROAST BONELESS & ROLLED lb. 13c

FRUIT AND MEAT PRICES EFFECTIVE THURS., FRI., AND SAT.

LOBLAW GROCETERIAS Co. Limited

"Baby is fine"

© Whitefoot, Vanc.

AND one of the reasons Baby is making such fine progress is his food —an irradiated Carnation Milk formula—with the full food value of whole cows' milk, easy digestibility and *added* "sunshine" vitamin D.

In producing Carnation Milk, nothing is taken out of whole milk, except part of the natural water content — nothing is added except "sunshine" vitamin D, by irradiation. Because Carnation is homogenized and sterilized, it is easier to digest, always the same, always safe. When bottle days are over, there is no question of "weaning" baby—he goes on getting his Carnation Milk in his cup. Carnation is also extra good for cooking and creaming—smooth, double rich, and it *keeps* until opened, without refrigeration.

Write for these Carnation Books. "The Contented Baby" is free. The Carnation Cook Book, containing a host of ideas and recipes, with full-page, full-colour illustrations is 15¢ (postpaid). Carnation Company Limited, Toronto, Ontario.

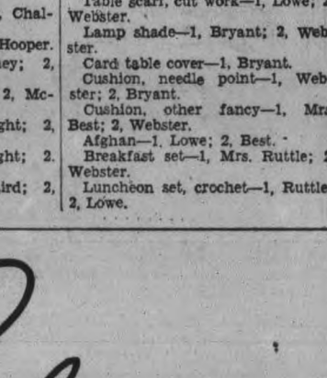

IRRADIATED
Carnation Milk
A CANADIAN PRODUCT — "FROM CONTENTED COWS"
Listen to the "Contented Hour" every Monday night. See your local newspaper for stations and time.

Sidley Inquest Justified Slaght Argues

TORONTO, Oct. 13. — Justice was taking a strange turn in Ontario if the Government was compelled to consult with "the Horlick relations who are hand-in-glove with Perkins Bull," said Arthur G. Slaght, K.C., yesterday after listening to testimony by D. L. McCarthy, K.C., purporting to show that Attorney-General Gordon Conant had exceeded his authority in ordering an inquest into the death of Mrs. Maybelle Horlick Sidley, Chicago malted milk heiress.

The exchange came during the hearing at Osgoode Hall of an injunction sought by the four executors of Mrs. Sidley's $2,000,000 estate to prevent Chief Coroner Dr. Smirle Lawson from proceeding with an inquest into the circumstances surrounding the heiress's death at the home of Perkins Bull, K.C., last July 6. The hearing will continue Friday at 10.30 a.m.

Mr. Slaght took exception to the submission by Mr. McCarthy that there were no grounds of suspicion necessitating an inquest, and that, had there been any, the Attorney-General "might have had the courtesy to communicate with Mrs. Sidley's family."

For the first time, Mr. Slaght made public the testimony obtained from William Horlick Sidley, son of the deceased woman, at Racine, Wisconsin, ten days ago.

He read extracts in which the young man reiterated his statements that his mother had been kept a prisoner in the Bull home, and his fears that she had been administered poison while a patient there.

Held Authority Exceeded.

Asked if he still thought his mother had been held a prisoner and had been poisoned, young Sidley, according to his statement read by Mr. Slaght, replied: "Very definitely. I still believe it."

"My friend," Mr. Slaght declared, "would have us believe that there were no suspicious circumstances surrounding this unfortunate woman's death, and yet here we have her own son declaring less than ten days ago that he still thinks she was poisoned."

At the close of the day's testimony it became apparent that the executors have based their injunction on the submission that Dr. Lawson had no authority to call an inquest when Mrs. Sidley's body had been removed from his territorial jurisdiction. Coupled with this was the contention that Attorney-General Conant had exceeded his authority in ordering an inquest in the face of the testimony of a number of physicians who had certified to a death from natural causes.

Claims Pills Administered.

In this connection Mr. Slaght declared: "I ask for no apology for Dr. Lawson's conduct. Indeed, he would have been derelict in his duty had he failed to pursue the course he did. This place (Mr. Bull's residence) was a virtual prison, with bars on the windows and on the bathroom. This poor woman was so afraid of being shot that she slept with her head beneath a fur coat."

Referring again to William Sidley's statement, Mr. Slaght read as follows: "I saw Bull give my mother little, round, white pills about three times daily for almost a week. He carried them in his vest pocket, and when I asked to see the prescription he put me off."

"You will note," said Mr. Slight, "that Mrs. Sidley seemed to ask for these pills, and seemed to desire them, and in view of what I'm going to bring in later on I think this will be very important."

Attacks Dr. Bruce.

Earlier Mr. McCarthy made a vigorous attack on Dr. Herbert Bruce, former Ontario Lieutenant-Governor, whom he accused of instigating the inquest because he had been refused consultation with Mrs. Sidley's doctors.

He said that Dr. Bruce had called up Dr. Ray Farquharson, the attending physician, and told him, "Perkins Bull must be watched."

Later, he declared, Dr. Bruce had deliberately suggested that Dr. Farquharson had tried to prevent an autopsy by suggesting that the permission of the executors, in addition to that of the son, would have to be obtained for a post-mortem examination.

"All this suspicion was originated by Dr. Bruce, the man who was willing to go to Mr. Bull's home at 1 o'clock in the morning—if he had been allowed to," Mr. McCarthy said.

He added that Dr. Bruce had pressed the inquest, "because he didn't think a man of his standing should be excluded from anything. He thinks it's disgraceful."

"If there were any suspicion of foul play," continued Mr. McCarthy, "no one would be more anxious to ascertain it than we. The doctors have sworn that death came from natural causes, and if there were any evidence of foul play, it is conceivable that Dr. Lawson would have rested on his oars and done nothing for a week? He was satisfied. He knew the autopsy was done. And, I say again that the only reason that this motion is opposed is because Dr. Bruce felt he should not have been excluded from consultation.

Minister's Son Invents Invisible Ear Drum

The Invisible Ear Drum invented by A. O. Leonard, a son of the late Rev. A. B. Leonard, D.D., for many years secretary of the Board of Foreign Missions of the Methodist Episcopal Church, for his own relief from extreme deafness and head noises, has so greatly improved his hearing that he can join in any ordinary conversation, go to church and the theatre and hear without difficulty. Inexpensive and has proven a blessing to many people. Write for booklet, to A. O. Leonard, Inc., Suite 202, Canada Cement Building, Montreal.—Advt.

International Bridge Is Opened

Before a crowd of several thousand the new International Blue Water Bridge between Port Huron, Mich., and Sarnia, Ont., was officially opened by Governor Frank Murphy of Michigan and Premier Mitchell Hepburn of Ontario. Governor Murphy is pictured throwing the "United States" switch, while Premier Hepburn, RIGHT, looks on.

OBITUARY

MRS. MICHAEL ANDERSON.

CAMPBELLFORD, Oct. 13. — A resident of this town for the past sixteen years Henrietta McAvella, widow of the late Michael Anderson, passed away early Wednesday morning. Born in Seymour township 63 years ago she came to Campbellford to live following her husband's death at Bradley Bay. In failing health for several months she was taken seriously ill less than two weeks ago. The funeral will take place from the residence of Mr. and Mrs. C. P. Rouhan, Bridge street, on Friday, to St. Mary's church, where Requiem Mass will be celebrated by Rev. Fr. J. V. McAuley. Interment will be in St. Mary's Cemetery.

C.P. Main Shops To Be Shut Three Weeks

MONTREAL, Oct. 13.—(CP). — Closing of the Canadian Pacific Railway's main shops for the three weeks between Oct. 24 and Nov. 14 was announced yesterday as an economy measure in counter-balancing failure of traffic to reach expected proportions.

About 13,000 unionized employees will be affected in the Angus shops here, largest in the C.P.R. system; the Weston shops at Winnipeg, second largest; the Ogden shops at Calgary and the Vancouver plant. Representatives of the employees agreed "amicably" to the layoff, a company announcement said.

It followed an earlier move toward economy which went into effect at the start of this week, whereby clerical workers take one week ofgf without pay between now and the end of the year. The reduction in pay for these salaried workers amounts to about 8½ per cent.

Running trade employees are not affected by either change. Their employment, company officials announced, varies with the amount of available traffic in any event.

The temporary shop shutdown was described as a "happy conclusion" to union-company negotiations by Thomas Broad, member of the Shop Crafts Federation executive and one of those taking part in the discussions with the company this week. The three weeks' closing was preferable to a layoff of men, he declared. Broad said amicable relations had prevailed throughout the negotiations.

MORE ABOUT—

Flames Leap

(Continued from Page 1)

Rev. Arthur Lavender conducted funeral services for Mrs. William Labelle, Mrs. Noah Labelle, their nine children and Frank Labelle's 11-year-old daughter. Twenty Boy Scouts under Scoutmaster Ralph Marsh carried the bodies to their graves. Babies were enclosed in the same caskets as their mothers.

Benny Fultz, 25-year-old pulp cutter and neighbor of the Labelles was buried in Burris township.

No Damage Estimate.

Chief Fire Ranger William Darby said last night lower temperatures and better humidity improved the situation. He would attempt no damage estimate. Settlers are left without clothing or food and in many cases their revenue sources, cut pulp wood or fire wood, have been destroyed.

M. K. Morrison, district inspector of the Department of Public Welfare, and Patrick Kerr, relief officer, are attempting to locate all homeless refugees but this task has been almost impossible. Refugees are scattered throughout the Rainy River district, some staying in homes of relatives, others with friends.

No buildings or temporary shelters are in use for housing refugees. No plans for rehabilitation of settlers will be made until the fire danger diminishes.

Firefighters, battling the flames with pumps and hose where water is available and with spades and back fires, number anywhere from several hundred to 5,000. Forestry officials could not estimate their number.

Rangers Take On Men.

A Forestry Branch official said only 50 to 100 men were in direct employ of the branch in the district but rangers scattered throughout the fire zone had hired men and hundreds of volunteers were in the woods fighting in organized groups. Asked where these men found shelter to sleep an officer said tersely, "They don't sleep."

Two policemen returned yesterday to report the Stone family, reported missing in Kingsford Township, was safe. Forest rangers said fires in that township were under control. Other reports said the fire was creeping north from Kingsford to the south end of Fleming Township, 25 miles northwest of Fort Frances.

Settlers in that area were being moved to safety by Forestry Department trucks. Schools across the fire front were closed. All possible precautions were taken. Cars carrying pumps and hose patrolled danger points.

Settlers pray for rain to quell the flames. Yet some believe the fire is embedded so deeply in the peat beds far below ground it may survive even the snows of winter.

LARGE ESTATE FOR SALE

Sneaton Hall estate, covering 1,200 acres and including all the villages of Sneaton, England, is offered for sale.

P.D.Q.

Underwear for Men

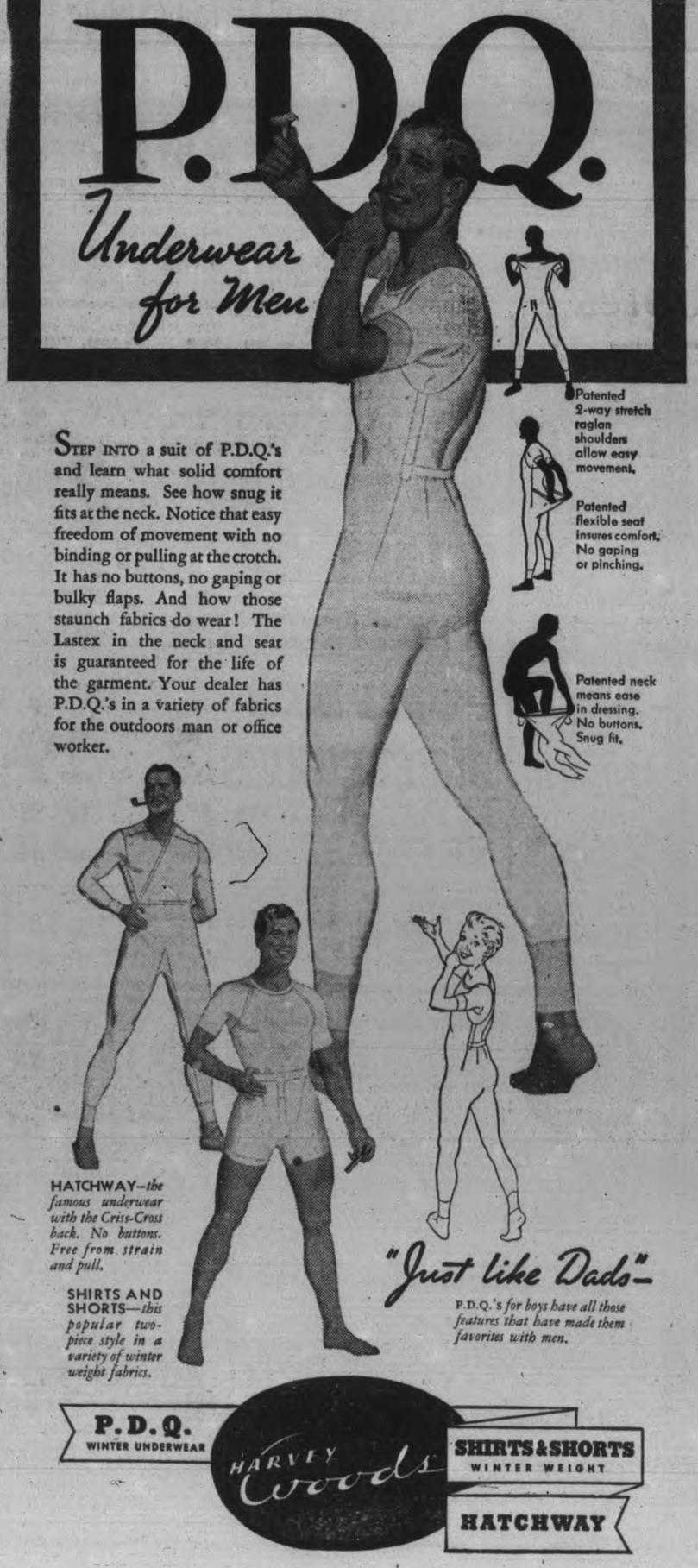

Patented 2-way stretch raglan shoulders allow easy movement.

Patented flexible seat insures comfort. No gaping or pinching.

Patented neck means ease in dressing. No buttons. Snug fit.

STEP INTO a suit of P.D.Q.'s and learn what solid comfort really means. See how snug it fits at the neck. Notice that easy freedom of movement with no binding or pulling at the crotch. It has no buttons, no gaping or bulky flaps. And how those staunch fabrics do wear! The Lastex in the neck and seat is guaranteed for the life of the garment. Your dealer has P.D.Q.'s in a variety of fabrics for the outdoors man or office worker.

HATCHWAY—*the famous underwear with the Criss-Cross back. No buttons. Free from strain and pull.*

SHIRTS AND SHORTS—*this popular two-piece style in a variety of winter weight fabrics.*

"Just like Dads"—

P.D.Q.'s *for boys have all those features that have made them favorites with men.*

P.D.Q. WINTER UNDERWEAR — HARVEY Woods — SHIRTS & SHORTS WINTER WEIGHT — HATCHWAY

If You Haven't Already Done So – Plan To Join To-morrow

HALL'S 'LAY-AWAY' CLUB—Linens, Blankets, Bedding

Think of the long, cold nights ahead, when you'll want warm bed covers, then ulan to buy them on this easy pay ment, Club plan. By making your purchase now you are protecting yourself against price rises which are bound to come . . . then too, you can choose the type, color and 'price' you want to pay from a complete stock. Make your choice, a small down payment and equally small weekly payments, and we will hold your purchase till paid for. A small book will be given you when you join the 'Lay-Away' Club and each week your payments will be entered.

NOW is a GOOD Time to BUY!

'Kenwood' White Wool Blankets
Size 60 x 84 PAIR 8.50
Size 72 x 84 PAIR 9.95
Here you have quality blankets woven of 100% new wool, deeply napped, light weight yet warm and Oh! so durable. Deep, solid color bordered ends, plain whipped. Two standard sizes, two low prices, BUY THEM ON THE BLANKET CLUB PLAN.

MADEIRA SETS
One Sheet 90 x 108 Inches One Pair of Pillow Cases
Beautiful Gift or Home Sets 7.95
Grand gifts for the home or friends. Rich, hand-embroidered basket pattern in solid white. Fully bleached, firm white cotton makes the extra large sheet and the 42 inch pillow cases. Finished with attractive scalloped hems. BUY ON THE BLANKET CLUB PLAN.

Rainbow Bordered Wool Blankets
Soft Napped White Wool PAIR 7.95
You'll like the softly blended colorings that form a deep border . . . You'll like the soft, nappy finish that makes them so warm, durable and lasting. Mostly you'll like the economy-price 7.95. Plain whipped ends. 60 x 80 inch size. BUY ON THE BLANKET CLUB PLAN.

80 x 100 Rayon BEDSPREADS
BEAUTIFUL BOUDOIR COLORINGS 2.98
Quite inexpensive yet good looking and good wearing. Smooth finish, lustrous satin in an extra large size. Choice of colors includes green, orchid, gold, rose, blue. Another home or gift item that you can BUY ON THE BLANKET CLUB PLAN.

HALL'S

LOW PRICES THAT SAY BUY "FOR YOURSELF--BUY FOR XMAS GIFTS"

BEDSPREAD and DRAPES SET
Of Heavy, Gleaming Satin 8.95
Sets to enhance the beauty of any boudoir. Such good looking, heavy quality satin. The spread is made with deep, shirred-on valance, the drapes with deep, full flounce. The spread is extra large ,80 x 100 inches and the drapes are standard 2¼ yards long. Lovely rich shades of green, gold, rose and blue. BUY ON THE LAY-AWAY PLAN.

Durable Wabasso SHEETS

Size 72 x 96 PAIR 2.95
Here's special value in superior quality sheets. Fine, smooth good weight, fully bleached, they will give long, satisfactory wear. Note the large size! BUY ON THE LAY-AWAY PLAN.

Colorful Chenile BEDSPREADS

Quite New and Different 7.95
Row after row of attractive chenille in same shade as the ground color, which comes in blue, cedar, wine and white. 80 x 100 inch size, well made, so easy to launder, and need no ironing. BUY ON THE LAY-AWAY PLAN.

Rayon Taffeta Comforters

Well Filled Light Weight 4.45
Outstanding buy in warm, light weight comforters. Well filled with clean, white cotton and covered in quality rayon taffeta. Plain shades or two-color combination. Size 66 x 72 inches. BUY ON THE LAY-AWAY PLAN.

Kenwood All Wool Blankets of Quality

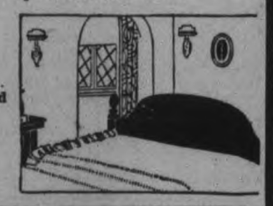

World renowned blankets made of 100% virgin wool . . . pre-shrunk . . . long close napped surface . . . light weight, yet so appreciably warm and comfortable. KENWOOD colors are soft and appealing, and whether you want plain shades or two color combina tions you'll find our selection remarkable.

PLAIN COLORS Size 60 x 84. EACH 7.50
PLAIN COLORS Size 72 x 84. EACH 8.95
REVERSIBLES Size 60 x 84. EACH 8.95
REVERSIBLES Size 72 x 84. EACH 10.50

EXTRA WIDE FRILLED MARQUISETTE CURTAINS

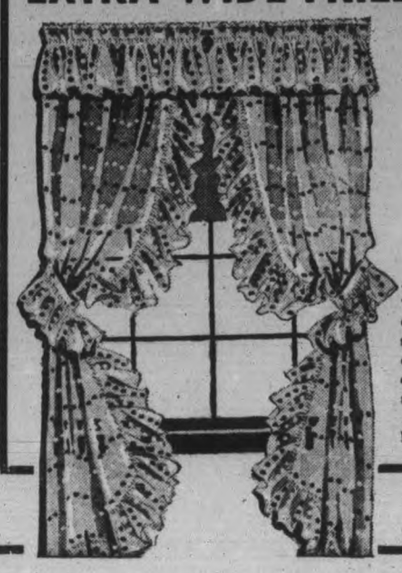

ORDINARILY 1.98 AND 2.25 QUALITIES

Self or Colored Dots
Colored Stripes
Colored Overchecks
Full 4-Inch Flounces

1.69 Pair

A rousing special in better quality curtains that should bring every thrifty housewife who wants and needs new curtains, to our Curtain Dept. tomorrow! Imagine such qualities at such a price . . . and what a choice there is! White or cream marquisette flounced with dainty, full 4 inch ruffles, valance and tie-backs . . . bright new colorings in checks and stripes with various size dots firmly woven so they won't wash out . . . keep your rooms gay and cosy looking during the 'indoor season' . . . and you can do it with these grand curtains. THEY ARE FULL 42 INCHES WIDE . . . 2¼ YARDS LONG. Early shopping is advised for choice of colors. ON SALE FRIDAY!

RICHARD HALL LIMITED

Premier In Bermuda

HAMILTON, Bermuda. — Prime Minister Mackenzie King of Canada arrived here today on a vacation trip. Asked regarding an election in Canada, the Prime Minister said the "people are contented with the government as it is, I think."

The Peterborough Examiner

VOL. LXXX, No. 238 — PETERBOROUGH, THURSDAY, OCTOBER 13, 1938 — PRICE THREE CENTS

Water Tower Burns

BURNSIDE, Pa., Oct. 13—(AP)—It happened at Burnside! A railroad tower—constructed of white pine and filled to the brim with gallons of water—burned to the ground despite the efforts of firemen.

Danforth Businessman Claims Broadcasting Corporation To Be Second White Elephant

"The Canadian Broadcasting Corporation is going to be a greater white elephant than the Canadian National Railway," declared Orville Wyckloff, secretary of the Danforth Businessmen's Association, speaking before the Peterborough association in the Chamber of Commerce last night.

It was the Danforth association that last winter originated the nation-wide poll on increased radio fees that revealed so much antipathy in this country to licenses. The association advised all who answered their poll to pay the fee last year because its members realized nothing could be done, but this year they plan to take further action, Mr. Wyckloff said. He claimed that the Canadian Broadcasting Association is far from meeting expenses out of the fees it collects from radio owners, is getting a large appropriation from the government with which to carry on its work.

The Danforth association began its poll last year as a publicity venture, with the sole object of winning free advertising for itself, he revealed. But within a few weeks members realized that here was a question that was far more important to Canada than the free advertising one association might receive.

Five members of the Danforth club, including its president, Dr. A. J. Vince, spoke to Peterborough members last night, gave them many valuable hints on how to carry on such an association with success. Dr. Vince, in a thorough address, outlined the method in which the Danforth club has been run since its organization in 1919, and described the ways in which the association collects its money.

The Danforth was a "mudhole" when the organization started its work in 1919, and now it is the most live-wire district in the Dominion, declared the president. Such a change has been wrought by co-operation of individual members all working for the betterment of the entire area. He recalled that once when a furniture store proprietor was facing financial difficulty two of his competitors placed enough furniture in his store to tide him over until better times came, just because they realized it was better for the district to have keen competition.

The Danforth has customers as far away as Cobourg, Orillia, Oakville, and the only reason for that is because a keen association has created good-will, he claimed.

Members of the Peterborough association sat in round-table conference at the conclusion of the address and asked for advise on how to conduct their own organization successfully. Other members of the Danforth deputation in attendance were William Arbour, Max Stark, and Paul O'Man.

Lacrosse Note

Members of the Peterborough Lacrosse Club executive and the players will hold a meeting this (Friday) evening at eight o'clock in the Y.M.C.A. to conclude business for the season.

Y.M.C.A. Drive Goes Over Top

The Y.M.C.A. drive for membership went over the top in its final spurt and today G. H. Roper, secretary of the organization reports 621 members in the men's division. The campaign wound up with a report meeting Wednesday night.

Doug Loomis was presented with the skils by W. A. Richardson in tribute to his work as the leading producer, and Alex L. Elliott, M.L.A. chairman lauded the workers for their untiring efforts on the drive since the campaign started. He congratulated the two campaign majors, T. A. Mackay and Harold L. Garner, on the fine work of their respective divisions.

The general secretary urged the workers to follow through by seeing that new members signed become acquainted with the program and take an active part at once. The different classes are now in a process of reorganization.

The standing of the divisions:

DIVISION A

Team No.		Members	New
1	G. Maniece	52	10
3	B. Scarlett	63	24
5	J. Goldie	35	10
7	J. Richardson	33	4
9	F. S. Potter	55	4
11	J. McMillan	40	5
		278	57

DIVISION B

Team No.		Members	New
2	D. Tanney	45	6
4	C. Cadd	65	30
6	A. Holmes	35	7
8	D. A. Loomis	67	7
10	A. Fitzgerald	54	19
12	D. Rogers	44	8
		310	77

Totals are:

	Members	New
Division A	278	57
Division B	310	77
Office	33	
Totals	621	134

Fleetwood Holds Fine Anniversary

(Examiner Correspondence.)

FLEETWOOD, Oct. 13.— Very successful anniversary services were enjoyed at Fleetwood United church on Sunday afternoon and evening a large number of friends motoring in from neighboring churches to united with the local congregation for their anniversary and Thanksgiving observances.

The church interior looked lovely bedecked with late summer flowers and seasonal emblems of a bountiful harvest garnered in were artistically arranged at various points of vantage. The guest speaker for the occasion was Rev. C. L. Brown of Springville church who is favorably knowm among Manvers' churchgoers and who delivered two very appropriate addresses for the Thanksgiving season and who left an indelible impression on his many hearers, the church being taxed to capacity at the evening service.

The Yelverton choir were invited to provide music for their sister church and did themselves great credit.

At afternoon worship two appealing anthems were sung and a special number by a mixed quartette including Miss Jane Mills, Mrs. Ray Malcolm, Mr. Clarke Williams and Mr. Victor Malcolm. The quartette at evening service was also well received when Mr. Sidney Ferguson substituted for Mr. Clarke Williams. Miss Edna Robinson contributed a delightful solo entitled "Living For Jesus," at evening worship. Mr. Vance Wilson acted as organist for the various numbers at each service.

As this church had decided to ask for a special offering rather than hold the customary fowl dinner, the usual offering was largely augmented for the occasion.

It was announced that the third sister church at Bethany would observe its anniversary next Sunday with Rev. R. P. Bowles, D.D., LL.D. of Victoria University preaching in the morning at eleven o'clock and Rev. E. W. Roland of Mark street, Peterborough, acting as guest speaker in the evening.

Havelock Lodge Officers Installed

HAVELOCK, Oct. 13.—(Special). —District committee of the Oddfellows conducted installation ceremonies at Royal Lodge 286 in Havelock village last night and conferred the initiatory degree on one candidate.

Alex. W. Sage, D.D.G.M. for the Peterborough district had charge of the initiation which was efficiently done and later his committee installed the officers for the ensuing year. He was assisted by H. Frost, Joe Lancashire, C. E. Wiley, A. H. Mowry, S. Rowe, W. J. Hooper, C. Rusaw, all of Peterborough and D. A. Forde, Havelock.

Officers installed were H. Ferguson, N.G.; B. F. Miller, V.G.; E. W. Seeney, R.S.; George Iles, P.S.; B. Curtis, treasurer; C. Scott, Warden; C. Taylor, con.; E. J. Leeson, chap.; F. Thompson, O.G.; T. Green, I.G.; W. Forsythe, R.S.N.G.; C. Rutherford, L.S.N.G.; C. H. Coon, R.S.V.G.; W. H. Gordon, L.S.V.G.; A. Cassan, R.S.S.; and W. Rice, L.S.S.

Refreshments concluded the program.

Beaverton Dentist Is Fined $25

LINDSAY, Ont., Oct. 13 (CP)—Dr. J. C. Devine, Beaverton dentist, paid a fine of $25 and costs here yesterday when found guilty of reckless driving. Dr. Devine was charged as the result of an accident in the village of Argyle last July in which several persons were injured, two seriously. He said he did not stop when coming onto the highway.

His driving license was cancelled a month.

YOU NEVER KNOW

When a cold snap will put a strangle hold on your motor—so be prepared. Fill your car with anti-freeze — change to winter oil and grease now, at

Foley & Wilson

NASH SALES AND SERVICE

Cor. Reid and McDonnel

Phone 2027

They Stay Wed

SEAFORTH, Ont., Oct. 13 (C.P.). — The Sclaters of Seaforth stay married when once wed. Mrs. William Sclater, at the age of 88, has seen her two sons and four daughters celebrate their silver wedding anniversaries. The sons are William of Regina and John of Seaforth. The daughters, Mrs. John Finlayson, Seaforth, Mrs. L. G. Kruse, Galt, Mrs. E. Lawson, Auburn, and Mrs. J. Staples, Regina. Seaforth is 25 miles from Stratford.

International Plowing Match Gets Under Way

Horses, oxen and tractors vied for honors at the International Plowing match held at Minesing, Ont. One of the finest teams of horses taking part in the matches was that handled by Lorne MacKay, Coldwater, Ont., BOTTOM. This span of 10-year-old oxen, TOP, owned by J. Y. Norrish of Guelph, Ont., provided a striking contrast to the modern tractors which also took part in the matches.

Main Street Topics

Jabs and Jottings as Picked Up By Examiner Reporters

BANK CLEARINGS

Total clearings passing through the Peterborough Clearing House for the past week amounted to $556,663 an increase over one year ago when the total was $542,574.

WINS PRIZE

Denis O'Brien, Wolsely street was named the winner of a half ton of coke donated by McCarthy and Johnston and drawn for at the social evening held recently by the Immaculate Conception Softball League in Ashburnham Hall.

INJURES HAND

Ernest Julian, a mechanic in a local factory suffered a painful injury to his left hand while working yesterday. He was chipping a piece of metal using an offset chisel when the latter slipped piercing the ball of the hand near the thumb.

DIVORCE GRANTED

Mrs. Mary Walker was granted a divorce from Arthur Chiles Walker, Mr. Justice Urquhart tried the case, and the Hon. G. N. Gordon, K.C., appeared for Mrs. Mary Walker, and Emmett F. Sheehy appeared for the defendant, Arthur C. Walker.

ATTENDED MEETING

Gordon S. Matthews, chairman of the local Utilities Commission, E. R. Shirley and Roland Denne, members of the Commission and Ross L. Dobbin, Utilities manager, motored to Belleville Wednesday morning and attended the meeting of the Eastern Ontario Hydro Association.

WON TUG O'WAR

Dummer township won the tug o'war at Norwood Fair Wednesday, defeating Belmont in the final pull. Belmont had hauled the Smith team into the discard in the first round, and Dummer had trimmed Asphodel. Arthur Brethen was in charge of this match which was held inside the horse show ring.

WANTED AN ADJOURNMENT

When the case of Alfred Marshall, charged with being drunk in charge of an automobile was called before Magistrate Langley, K.C., in police court this morning there was another adjournment. The accused asked that the case go over until next week and the crown entered no objection.

BEAR IS SHOT

A large black bear was shot near the dock of the Canadian Nepheline Company at the head of Stoney Lake on Tuesday, Wm. Edwards being the successful marksman. The animal had been frequently seen in the neighborhood this summer and often visited the Nepheline Company's property in search of food.

PARTRIDGE SUPPERS

Visitors to the Norwood Fair Wednesday report that, as the result of good marksmanship, a number of Norwood families were enjoying partridge suppers. The birds are said to have been plentiful in that district and the hunters have had excellent luck during the short open

75TH ANNIVERSARY

Peterborough Lodge A.F. & A.M. will celebrate its seventy-fifth anniversary on October 31. Of outstanding interest to the members on this occasion will be the presence of the Grand Master W. J. Dunlop, formerly of this city, who was received into Peterborough Lodge in 1908.

DISLOCATED ELBOW

Miss Dorothy Primeau, an employee in a local drug store dislocated her elbow and received a cut requiring eight stitches when she slipped and fell on the floor behind the counter while working yesterday. She was treated at St. Joseph's Hospital and was able to return to her home at 7 Charles street last night.

INJURED GIRL BETTER

Mary Boyle, who was grievously injured in a car accident at midnight Sunday on the Lakefield Road is reported to be showing steady improvement at St. Joseph's Hospital. She is conscious. The other three injured persons were discharged from the hospital yesterday, and injuries to the owner of the car were found to be comparatively slight.

YOUNG MUSICIANS

Forty Examiner carrier boys will be given instruction in the art of harmonica playing Friday night when J. J. Lawless, Toronto banker and famous across Canada as a teacher of this instrument will visit the city. The boys will meet at the Examiner office at eight fifteen. Lawless teaches more than 1,600 boys a month in the city of Toronto, all in his spare time, and claims he can have a boy playing in one lesson.

SHOT BEAR.

Garfield Puffer, who lives a mile east of the White Church at Crowe's Landing, is the proud possessor of a bear skin from an animal he shot on Monday only a mile from the main road to Havelock in the vicinity of Long Lake. Out duck-shooting in the morning, he spied the bear, went back to get a rifle and returned a short time later in search of the big fellow. It weighed close to 250 pounds.

EXAGGERATED STORY.

A rumor that an eight-year-old boy had lost two fingers while playing near a sawing machine in a local lumber yard was found on investigation to be untrue. The boy merely had the skin torn on his index finger when it came in contact with a moving belt and was back at school this morning. The incident however should act as a warning to parents that children should be instructed to stay off private property, particularly sawmill property.

DURHAM PLOWING MATCH

V. R. Hunter of Cavan, secretary of the Durham Plowmen's Association, announces that their plowing match will be held on Wednesday, October 26 on the farm of Isaac Hardy, northwest of Hampton. There will be a preliminary plowing school Tuesday, October 18 on Howard Allin's farm north of Newcastle. The Association is reaching over to the southwest corner of the county for this year's competition, especially to stimulate interest in it along that front.

NOTED SPEAKER COMING.

Henry J. Moore, of Islington, Ontario, originator of the Peace Garden idea, gardener, author and associate member of the Royal Horticultural Society of London has been obtained to speak at Knox United Church, Friday evening at eight o'clock on the Peace Garden, now being built straddling the border between Canada and the United States. Mrs. L. M. McKee of Winnipeg was to have given the address but was called to her home and Mr. Moore consented to take her place.

CASE NOT COMPLETED

A charge against Michael J. Murray of reckless driving arising out of an automobile accident near the Filtration plant last June, was thrashed out in police court before Magistrate O. A. Langley, K.C., Wednesday, and despite a long session was not completed, an adjournment being ordered to permit the defence to call a medical witness. The evidence was much the same as that given in another charge against Murray in connection with the same accident. W. J. Arthur Fair was the defence counsel and the prosecution was in the hands of acting Crown Attorney F. D. Kerr, K.C.

Chinese Speed Reinforcements South To Save Canton Line

HONG KONG, Oct. 13—(AP).—Heavy Chinese reinforcements were rushed from the East river district to the Bias Bay area near here today indications they might soon come to grips with a large new Japanese expeditionary force.

Roads to Waichow, 80 miles east of Canton and the Garrison City nearest Bias Bay, were choked with commandeered trucks and buses filled with Chinese soldiers.

Waichow is believed one of the first objectives of the Japanese contingent, estimated to number more than 35,000 troops.

The Japanese appeared to be pushing steadily inland towards Tamshui, 10 miles from the coast. From there the invaders would have 25 miles to go across comparatively flat country to reach the vital Kowloon-Canton-Hankow railway, about 30 miles from the Hong Kong frontier.

The defenders were expected to give the Japanese the first real resistance at Tamshui and farther inland beyond the range of Japanese naval guns. The Chinese were reported to have built strong defence works to protect the railroad.

Hong Kong continued outwardly calm, although governor Sir Geoffrey Northcote in a budget address called the proximity of hostilities a "matter of grave concern" because much of Hong Kong's food supply comes frm Kwangtung province.

Reports reached here from Canton that additional Japanese transports were en route to South China, with a few landing probably on the Pearl River near the Bocca Tigris forts near Swatow, 215 miles east of Canton.

Hong Kong police reserves, numbering about 300, were called for active duty, presumably to aid in policing the frontiers.

Labor M.P. Resents Slap At Russia

MAKERFIELD, Lancasnire, England, Oct. 13 (CP-Havas).—Herbert Morrison, Labor M.P., and chairman of the London County Council, last night defied Earl Winterton to prove his charges that "because of her military weakness" Soviet Russia had made "only vague promises" to go to Czechoslovakia's aid in case of war.

Addressing a political meeting, Mr. Morrison said: "I call upon Lord Winterton to produce his evidence. If he has evidence. It is Lord Winterton's duty to prove the allegations in public or withdraw them and apologize to the Russian Government."

Fewer Sales

OTTAWA, Oct. 13 (C.P.).—Canada's sales of securities to all countries in August totalled $29,876,172 against $34,575,961 in August, 1937, the Dominion Bureau of Statistics reported to-day. Purchases from all countries amounted to $25,125,464 against $34,491,232.

Columbus Day Is Marked By A Carnival

Columbus Day was marked by a carnival held last evening in the K. of C. clubrooms and the large upper room was jammed when the Mayor started the draw for 109 blankets, on which tickets had been sold for the past three months. During the evening games were in progress and the program concluded at 11 o'clock. Ed. Hiland, Grand Knight, took the tickets from Mayor Hamilton as they were drawn from a washing machine, and Harold Legrow, chairman of the entertainment committee, announced the winners. Other members of the committee were Michael O'Brien, Jack Coughlin, Ernie Wolff, Tony Pepe, and Fred Meagher.

Those holding winning tickets receive a blanket each and the first ticket holder gets three pairs, the second two pairs, and the third one pair. Every person selling a winning ticket gets a blanket also.

The complete list of prize-winners is as follows:

1, 1855, John Caffey, R.R. 1 Kinmount; 2, 10537, P. Heffernan, 56 Aylmer; 3, 12850, R. Brockwell, 555 Chamberlain; 4, 9398, G. Howley, 843 Water; 5, 8999, Mrs. Redman, 191 Rink; 6, 4066, Chris Graham; 7, 16971, A. Welch, 523 Sherbourne; 8, 22342, Mrs. Batcher, 151 River Rd.; 9, 10371, G. Miller, 170 London; 10, 20880, J. Lynch, 167 Prince; 11, 6402, Mrs. M. Morgan, 336 Park Hill Rd.; 12, 11087, Mr. Giroux, 306 Stewart; 13, 4575, J. R. Hill, 408 George; 14, 24532, Mrs. J. Huard; 15, 14918, W. J. Grady, 520 Lock street; 16, 20704, M. J. Roch, Engleburn; 17, 22390, G. Reynolds, 316 King; 18, 9789, Alf. Pepe, 519 Elm; 19, 10677, Mr. Garside, 100 Bennett; 20, 9766, W. Duvall, 148 Antrim; 21, 16647, Mrs. T. J. Carroll, Aylmer street; 22, 4500, J. Condon, Hastings; 23, 7138, G. Goodfellow, 466 Bonaccord; 24, 19507, Chief Gimblett; 25, 27223, J. W. Ashmore, Romaine; 26, 7563, J. Bull, Montreal; 27, 16305, Mrs. G. Jay, 560 Romaine; 28, 5245, W. Whaley, 335 McDonnel; 29, 19196, L. Agnew, 645 Rogers; 30, 12052, Mrs. S. Barrick; 31, 14569, Mr. R. Penrose, 334 Reid; 32, 7738, K. Cooney, 112 McDonnel; 33, 16820, T. S. Cox, Tulsa, Okla; 34, 10594, Mrs. J. Hooper, 226 George; 35, 24563, ——; 36, 17758, F. Daley, Peru, Ind.; 37, 19230, G. Payne, 577 Gilmour; 38, 24635, Al McTague, 200 London; 39, 7483, V. Leggitt, 347 George; 40, 17545, Mrs. P. Conroy, 137 Rubidge; 41, 4903, J. Doherty, Indian River; 42, 16824, F. S. Cox, Tulsa, Okla.; 43, 10034, A. Fuller, 129 Stewart; 44, 4111, W. J. Cuningham, 582 Water; 45, 24034, J. Powers, Montreal; 46, 20422, E. J. Quinn, Montreal; 47, 14948, Mrs. Herd, 168 Lake; 48, 11637, O. Pomeroy, 21 Aylmer; 49, 22435, Irene Heenan, 797 Water; 50, 15870, S. S. Shaughnessy.

Ticket sellers who received blankets were: P. Goselin, P. Heffernan, H. Connoly, J. Howland, G. Hickey (2), T. Boyle, H. O'Heron, F. Rossel (3), Mrs. Lush, E. Wolfe (2), I. Clementi, C. Quinlan (3), Rita Grady, Ed. Hiland (4), Mrs. Garside, Mrs. A. Pepe, F. Lockhart, V. Carr, E. Legrow (2), M. McGregor, M. Brady, Sir Barrick, E. Spurway, H. Legrow, E. Finney, C. Garside, C. Payne, E. Collin, R. Whibbs, E. Finney, A. Morocco, F. Maher.

The Rambling REPORTERS

HE'S GONE COMMERCIAL

Peterborough's famous talking crow certainly seems to have a liking for educational institutions. He visited the public schools frequently last term and a few weeks ago he was reported as being seen outside the Collegiate Institute. This morning he went commercial and was noticed perched on top of the Peterborough Business College from which lofty perch he took a look at two police officers standing on the corner and hoarsely commanded them to "shove off."—C.

SPOILING THE TEST

An amusing incident threw a moment of brightness into the monotony of a traffic accident damage case that was being heard before Mr. Justic Urquhart in the non-jury sessions of the Supreme Court here Wednesday afternoon. The learned judge was questioning a witness as to his eye sight and casually said to him "What time is it by that clock on the wall over there? One of the young counsel engaged in the case was studying a document intently at the time and when the question was asked, he without giving the witness a chance to answer, informed the court that the time was twenty minutes to five. There was a ripple of laughter in the courtroom in which Mr. Justice Urquhart joined before abandoning the effort to test the eye sight of the witness.—C.

Concert Given To Aid Blind

(Examiner Correspondence.)

CAMPBELLFORD, Oct. 13. — An enthusiastic audience attended the benefit program for the Canadian National Institute for the Blind held at the Hollywood Theatre on Tuesday evening. The theatre was filled to capacity and every cent taken in was donated to the Institute. Perhaps the greatest tribute to the work being done by the Institute was provided by two of its talented members, Mr. and Mrs. Charles Duff of Toronto, whose contribution formed the highlight of a program. Pupils from the Mary Forster School of Dancing in Belleville whose nimble feet and rhythm in motion brought rounds of applause from the audience, assisted. In addition to the stage performance, "Naughty Marietta" was shown on the screen.

Mayor F. F. Long acted as chairman for the program, which was introduced with a stairway dance by Miss Inez Forster. Five-year-old June Scriver did a tap dance and ballet dance in a truly professional style, and Ruth Hagerman's acrobatic dancing demonstrated the grace of movement which comes from years of practise. Other members of the group included Jimmie Cowan, Jerrie Forster, and Mary Forster, all of whom gave exhibitions of tap dancing and Miss Joan Merrinkas, who contributed a reading. At the conclusion of the program the public was asked for their support for the annual tag day for the blind which is being held here on Saturday.

OBITUARY

FREDERICK A. BOYCE

LAKEFIELD, Oct. 13.—The death of Frederick Arthur Boyce, a lifelong resident of Smith township, occurred early Saturday morning at Nicholl's Hospital.

Mr. Boyce had been in ill health for the past six years and had retired from active life four years ago. On September 9, his sixty-second birthday, he suffered a stroke from which he never fully recovered.

Mr. Boyce was a successful and highly respected farmer in Smith township all his life and was widely known throughout the district. The farm that he operated for the past thirty-seven years is now being carried on by his son Arthur.

He was the son of the late Stephen Boyce and Hannah Hendren.

Surviving are his widow, formerly Elizabeth Heard; two sons, Oswald and Arthur; two daughters, Mrs. Warren Northey (Muriel) and Mrs. Stanley Pearson (Hilda) and five granddaughters; also two sisters, Miss Ada Boyce and Mrs. B. Carley both of Macdonald, Man., and one brother, Wellington Boyce of Ethelwyn, Alta.

The funeral which was largely attended was held on Monday afternoon at 2 o'clock from the residence of his son, Oswald. Rev. G. Kelly of Lakefield United church officiated. Interment was made in the family plot in the Lakefield Cemetery.

The pallbearers, six intimate friends of the deceased were Messrs. Thompson Braden, Arthur Fitzgerald, Joseph Rosborough, Bruce Preston, John Bickell and Edward Preston.

MRS. MARY HUBBEL

HAVELOCK, Oct. 13.—The funeral of the late Mary Ann Stevens, wife of the late Amos Hubbel, who died in Havelock on Saturday took place from Curtis' funeral parlors on Monday afternoon, when the service was conducted by Rev. Andrew McLauchlin, B.A., B.D., of the United Church. Speaking from the text, "Precious in the sight of the Lord is the death of His saints," Mr. McLauchlin told of having been Mrs. Hubbel's pastor over twenty years ago and testified to her loyalty to the church, her love for her family circle and her faith in Christ.

Born at Camden East on January 27, 1850, she lived at Healy Falls and Stanwood after her marriage. Upon the death of her husband, Mrs. Hubbel lived for 20 years with her son, the late Epaenetus S. Hubbel, near Bancroft, and for the past nine years with the latter's widow and with Mr. and Mrs. Geore Hubbel here.

She is survived by two sons, Urban of Bancroft and Wesley of Micnichi, Alberta, and one brother, Emmanuel J. Stevens of Belmont. The interment took place in the family plot at Maple Grove Cemetery.

Among the relatives from a distance present for the funeral were: Urban Hubbel, Bancroft; Mr. and Mrs. Roy White, Weston; Mr. and Mrs. Frank Hubbell, Bancroft; Mrs. William Scriver and daughter Florence of Trenton; Mr. and Mrs. Sanford Hubbel of Belleville; Mr. and Mrs. William Hubbel and Mrs. Frank Hubbel of Stirling; and Mr. and Mrs. Frank Craighead of Belleville.

Edward O'Toole Is Awarded $1,750 Damages

In his action against William Hickson of Ennismore for damages in a motor traffic accident at Charlotte and Aylmer Streets in May, 1937, Edward O'Toole was awarded $1,750 and costs by Mr. Justice Urquhart in the non-jury session of the assizes of the Supreme Court of Ontario which concluded at noon today.

"I would have awarded the plaintiff $3,500, including $1,000 for loss of wages, $800 for medical and hospital expenses, and also allowing for pain and suffering, and possible permanent disability, but finding the parties equally negligent I am awarding Mr. O'Toole $1,750," His Lordship announced. And costs were charged against the defendant.

Both Mr. Hickson and Mr. O'Toole were negligent in failing to keep a proper lookout as they crossed the interesection of the two streets, Mr. Hickson driving north on Aylmer Street in an automobile, and Mr. O'Toole going easterly on Charlotte Street, riding a motorcycle. The collision occurred on Sunday, May 23, between 3.30 and 4 p.m., with no other entangling traffic in the vicinity. Excessive speed was not an issue on either side.

The evidence showed that Mr. Hickson had brought his car to a stop on the south side of Charlotte Street and then proceeded across the street.

Should Have Kept Lookout.

"It was the duty of the defendant to keep a lookout in both directions and to keep looking after starting up again," His Lordship said. "He is guilty of negligence in failing to keep a proper lookout."

Mr. O'Toole thought he was on a through street and believed he was not obliged to look toward his right or left for cross traffic. In that respect he failed on his part to keep a proper lookout.

The plaintiff was represented by V. J. McElderry, K.C., assisted by Edward F. Borbridge, who wore his gown for the first time since his recent admission to the Bar, and T. J. Carley, K.C., was counsel for the defendant.

Youth Is Charged With Theft Of Tire

Pleading guilty before Magistrate O. A. Langley, K.C., in Police Court to-day to the theft of an automobile tire in Middlesex County on June 29 of this year, a local young man was allowed to go on suspended sentence.

The offence took place at Lambeth and the case was tried here at the request of the Middlesex authorities.

The accused told the court that he had been up in Western Ontario looking for work and said that the tire had been used by him only a week.

Sentence was suspended on the understanding that the young man would pay the police out-of-pocket costs in the case and the cost of sending the tire back to its owner.

PETERBOROUGH BADMINTON CLUB

Announces Opening Of Courts For Play

SATURDAY EVENING, OCTOBER 15

W. R. TURNER

PHONE 591

195 SIMCOE ST.

Heating Plumbing Tinsmithing

CONTRACTING, JOBBING, REPAIRING

Sole Agents for

"HECLA" FURNACES

"IRON FIREMAN" STOKERS

"TIMKEN" OIL BURNERS

Non-Suit Motion Is Denied Damage Action

Hearing of evidence in the action brought by Edward O'Toole of Peterborough against William Hickson, an Ennismore farmer, for damages for injuries claimed to have been received as the result of a collision between O'Toole's motorcycle and Hickson's automobile at Aylmer and Charlotte streets on the afternoon of Sunday, May 23, 1937, had not been completed when the Wednesday afternoon sitting of the adjourned non-jury sessions of the Supreme Court, before Mr. Justice Urquhart, came to an end.

During the afternoon a motion for non-suit by T. J. Carley, K.C., counsel for the defendant was denied by the court.

Considerable evidence was called by V. J. McElderry, K.C., who conducted the case for the plaintiff. O'Toole himself gave his testimony as to the accident, swearing that he had found himself confronted by Hickson's car at the intersection and that the only thing he could have done to avoid an accident was to try to swerve across in front of the automobile.

C. Devlin testified to seeing O'Toole just after the motorcycle had crossed the C. N. R. tracks and that the machine was making a great deal of noise, apparently back-firing. He said that the motorcycle was a little to the right of the centre of the road and was travelling at about 15 miles an hour. It did not increase its speed while it was in sight of him. He did not see the accident but heard a sound of metal after the motorcycle had passed him.

Heard The Crash

Stewart Gardiner who said that at the time of the accident he was working at Lillico's garage at the corner of Aylmer and Charlotte streets testified that his back was to the intersection when he heard the crash and turned around.

"I saw a motorcycle fly across the road and hit against a wall at the north side of Charlotte street and rebound. Two ladies who were walking on the sidewalk had to run to avoid being hit. The motorcycle came to rest at the edge of the sidewalk," Gardiner testified.

"Did you hear any sound of breaks being applied or any blowing of an automobile horn?" asked Mr. McElderry.

"No," replied the witness.

Alvin Lee, a young boy, living on Brown street, told of sitting on his wheel at the corner of Aylmer and Charlotte streets on the day of the accident and of seeing a car beside him. As the car moved out on to the intersection he heard the roar of a motorcycle and saw the latter machine at the northeast corner of the C. N. R. freight sheds. The car kept on moving northward and the rider of the motorcycle apparently tried to go in front of the automobile and there was a crash.

Statements Differ

Lee was cross-examined by Mr. Carley as to a statement he had given several days after the accident and which differed from the evidence he had just given. In the statement Lee had said that he did not see the motorcycle until it was swerving in front of the automobile. He admitted to Mr. Carley that his memory of what had occurred should have been more accurate then than now.

Anthony Mattucci, another lad who was with Lee at the time and was also sitting on his bicycle gave similar evidence and he too said in cross-examination that what he said in his statement might be more accurate than his evidence during the present hearing. He could not say whether the car that figured in the accident came to a full stop or not before entering the intersection.

Constable John Rogers testified as to measurements he had made at the scene of the accident. O'Toole's motor cycle was badly damaged on the right side from the centre of the machine to the rear while the left front fender of Hickson's car was damaged. There were no brake marks, he said, before the point of impact was reached.

Non-Suit Denied

This concluded the plaintiff's evidence and Mr. Carley immediately made a motion for a non-suit but it was denied by Mr. Justice Urquhart.

William Hickson, the defendant was then called to the witness box and testified that he had stopped his car before entering the intersection and had looked both east and west and believing the way clear had proceeded to cross Charlotte street. After his car had got over the middle of the intersection Hickson's brother who was in the front seat with him shouted a warning and he saw the motorcycle only about five feet away.

Then the crash came and Hickson maintained that it was the motorcycle which struck the car. He had not heard the motorcycle coming.

To Mr. McElderry Hickson said that he could not say why he did not see the motorcycle coming when he had looked west on Charlotte street before starting to cross.

"It couldn't have been there" he said.

"But it was there" replied the counsel for the plaintiff.

Mr. McElderry questioned the defendant as to whether the car had struck the motorcycle or vice versa and Hickson replied that it was the motorcycle that had run into his car.

"I don't think you will make much headway with that" Mr. Justice Urquhart said to Mr. McElderry. "In these cases it is always the other fellow who does the running into."

An Eyesight Test.

Mr. Justice Urquhart asked Hickson as to his eyesight and the reply was that it was good, whereupon the court asked the defendant if he could read the letters on the coat-of-arms at the back of the court room.

"I can read them but I can't pronounce them" remarked Hickson and he proceeded to spell out part of the "Honi soit qui mal pense" legend correctly and also described one of the figures on the scroll.

J. W. Pierce, land surveyor, was called in connection with the plan he had prepared of the scene of the accident and Richard Hickson who was in the car with his brother at the time of the collision corroborated his story of what had occurred.

"What could your brother have done to prevent this accident," asked Mr. Carley.

"Nothing that I can see," replied Hickson.

Mrs. Sarah Deyman testified that she was walking along the north side of Charlotte near Aylmer and saw a car with two men in it stopped south of Charlotte street. The accident followed just after and Mrs. Deyman said she had to run to avoid being hit by the motorcycle which ran up on the sidewalk after the crash.

Mr. Carley stated that he had two other witnesses he had been unable to reach but he hoped to have them ready for Thursday morning's session and the court then adjourned.

$600,000 For Ducks

PORTLAND, Ore., Oct. 13 — (AP).—The organization known as Ducks Unlimited has spent about $600,000 annually restoring lakes and marshes and destroying waterfowl enemies in Canadian nesting areas, John C. Huntington, vice-president, said in an interview here yesterday. He estimated 76 per cent. of the birds shot each season in America were hatched in Canada.

Neighbors Help Build New Home After Green's Corner's Fire

BANCROFT, Oct. 13. — Philip Green of Green's Corners was burned out of his granary last Friday.

Owing to his residence being in the pathway of the new highway being built through L'Amable, Mr. Green had to tear down his house and had moved into a granary on his farm, pending the erection of a new house.

Last Friday night a fire started in the building by a spark from the stove. One member of the family was in bed and had a narrow escape from being badly burned.

None of the contents of the building were saved. Mr. Green's neighbors turned out in large numbers on Saturday to rush the completion of his new house which he had partly built.

Had Fun On His Job

STRATFORD, Ont., Oct. 13 (C. P.). — Frank L. Prosser retired this week from railroad work after 48 years' service, with the philosophical remark: "I liked it and I had a good time." For 45 years he was in the employ of the Grand Trunk-Canadian National Railways, first as a fireman and then as an engineer. But not once did he work on a passenger run, which is considered unique.

SELWYN

Mr. and Mrs. Howard Sanderson and Mr. and Mrs. Gordon Fitzgerald spent Thanksgiving Sunday in Peterborough at the home of Mr. and Mrs. Ben Seabrook.

Misses Ethel and "Toots" Dobson of Peterborough spent the past holiday weekend with friends and relatives in the vicinity.

Miss Elda Sanderson spent a few days last week in Lakefield with her aunt, Miss Margarst Sanderson, and also accompanied her to Cobourg.

Mr. and Mrs. Rex. Wilson and daughter, June, spent Thanksgiving with Mrs. Wilson's parents, Mr. and Mrs. Neil Whitmore, of Apsley.

Mr. and Mrs. Ben Seabrook and son Reg. of Peterborough visited with friends here on Monday.

Mrs. Elizabeth Bell spent a few days with friends in Bridgenorth recently.

Mr. Ray Crapp of Hamilton spent the holiday weekend with friends and relatives in the vicinity.

Mr. Logan and two small daughters of Peterborough visited the former's father, Mr. Jim Logan, on Saturday last.

Palestine now has 500,000 Jews, according to an official estimate.

$5,639,732 Relief.

TORONTO, Oct. 13 — (CP). — Gross cost of relief in Toronto during the first nine months of 1938 totalled $5,639,732 compared with $5,411,901 for the same period last year, according to a statement released to-day by A. W. Laver, welfare commissioner.

Number of persons on relief during September was 56,708, compared with 48,928 a year ago.

Talk Illustrated By Lantern Slides

(Examiner Correspondence.)

CAMPBELLFORD, October 13. — "Weaving a New Web," the first chapter of the new study book was taken up by the Rev. Harold B. Neal at the weekly meeting of St. John's Y.P.U. held on Monday evening. Illustrating his talk with lantern slides Rev. Neal made this an interesting contribution to the program.

The president, Miss Ruth Palliser presided and conducted the program which opened with a piano selection by Helen Nicholson and at the meeting's close an interesting period of games for which the Misses Evelyn and Mae Stotts presided, were played.

St. John's Mission Circle

Mrs. J. D. Mills presided at the regular meeting of St. John's Mission Circle at which a short talk taken from the study book and entitled "The Transforming Friendship" was given.

Miss Mae Bell contributed a vocal solo to the program and Miss Mary Murphy offered a monologue. The scripture reading was given alternately. At the conclusion of the meeting an enjoyable lunch was served.

FOOTBALL SEASON

Comes but once a year, but there are really bargains at our stores every week of the year. You will get a kick out of the values in this ad. Check every item! Phone your order. Prompt delivery!

FIRST GRADE
Creamery Butter
lb. 23c

RASPBERRY or STRAWBERRY JAM Lge 32-oz. Jar 25c
AYLMER BRAND SOUP Tomato or Vegetable 3 tins 25c
AYLMER BRAND Golden CORN KERNELS 2 tins 25c
CANADA PRIDE TOMATOES–Large tine 2 for 15c
JEWEL BRAND SHORTENING - - 2 lbs. 25c

F and G MARKETS

FINE QUALITY SOAP FLAKES - 3 lbs. 19c
CLASSIC BRAND CLEANSER - - 2 tins 9c
IDEAL SILVER BRAND POLISH – Special - Jar 23c
CROWN BRAND CORN SYRUP - 5 lb. tin 37c
CARNATION BRAND Evaporated MILK 3 lge. tins 25c

WALTER BAKER'S Finest Cocoa - ½ lb. tin 14c
Glass Washboards Very Strong Each 39c
BROOMS Well made 5 String Each 25c
COMB HONEY Every Section Perfect Each 20c
A SPLNDID KNITTING BOOK FREE WITH LUX - - - 2 lge. pkgs. 49c

Heinz Demonstration !
At our Charlotte and Park St. store FRIDAY and SATURDAY. Taste the many Heinz Products. Special prices for the two days.

Fresh Fish Specials !
Georgian Bay Fresh Caught TROUT. Cleaned and headless. Limited quantity lb. 21c
Fresh or Smoked Fillets lb. 15c
Sliced Salmon lb. 18c

Roasting Chickens

ALL SIZES REASONABLE PRICES

BEEF PRIME RIB ROAST	lb. 22c	PORK BUTTS	lb. 23c
BEEF TENDER BLADE ROAST	lb. 17c	PORK NECK BONES	6 lbs. 25c
BEEF POT ROAST (boneless)	lb. 15c	Fresh PORK TENDERLOIN	lb. 35c
BEEF POT ROAST (bone in)	lb. 14c		
SPRING LAMB LEGS	25c		
SPRING LAMB LOINS	25c		
SPRING LAMB SHOULDER	19c		
SPRING LAMB STEWING	15c		

FRESH PORK SHOULDERS–Boneless - lb. 19c
For Roasting or Boiling

F. & G. MARKETS

TEA IN A JIFFY WHENEVER YOU LIKE

'SALADA' TEA BAGS

710

IN BOXES OF 20 AND 45 — SEE YOUR GROCER

ATTENTION
Duck, Deer Partridge and
BARGAIN HUNTERS
Just Look at the Bargains Listed at Chown's.

STAIR TREADS

BROWN CURVED NOSE
7 x 18 in. 19c
9 x 18 in. 23c
9 x 24 in. 29c

STEP LADDERS
Take advantage of these low prices and buy a ladder now for house cleaning. Ladders of heavier quality for greater height in stock.

5' Each 1.39
6' Each 1.69

PARIS PATCHING PLASTER
1 lb. 10c
5 lb. 35c

PAINT CLEANER

½ lb. pkg. 20c
1¼ lb. pkg. 35c

TOILET SEATS

Standard size, fits the regular toilet bowl. Well Made. Oak Finish. Bar Type .. 2.98

Toilet Seat Hinges
Per Pair 15c
Loose bar type, Pair 1.15
CLOSET TANK BALLS
Copper, each 30c
Rubber, each ....20c and 25c

WORK GLOVES
Cotton Pair 15c

CARPET BEATERS

30" long No. 10 Coppered wire handles. Will not work loose.
Guard Handle 19c
Straight Handle 15c

Muresco
The largest selling wall finish on the market. Ask for color card. See the new tints.
5-lb. pkg. 65c

MOP STICK

Head and lever of stamped steel, coppered. Frame and coil spring of copper and steel wire. 48" handle. Special ... 15c

Jap-A-Lac
PURE PAINT
A Wonderful Paint for any use.
Gallon 4.00
½ Gallon .. 2.20
Quart 1.15
Pints 65c
½ Pint ... 40c

Chown's Special
A good low-priced Paint
Gallon 2.35
Quart 69c
For House or Floor

Handy Home Paint
Excellent Wear
Gallon 3.25
Quart 85c
Pint 49c
½ Pint 29c
Enamels and Stains

Ready Roofing
(PLAIN SURFACED)
One roll contains 108 sq. ft. Complete with nails and cement for applying.
Light 1.60
Medium 1.95
Heavy 2.35
90-lb. Slate-surfaced Roofing. Red or green color. Per roll 3.35

BUILDING PAPER
Approximately 400 sq. ft.
Plain 59c Tarred 1.05

Roofing Cement—Pints 15c
Roof Coating—Gallons 79c

STOVE LINING
Makes a complete lining or repair and holds in place fire bricks.
2½ lb. 20c 5 lb. 35c

DEADLY COAL GAS
from cracks and seams on Furnaces has been responsible for many deaths.

FURNACE CEMENT
ensures safety; stops all gas leaks. Cut-priced per can as follows:
1-lb. 15c
2½ lb. 27c 5 lb. 45c

BRUSHES

Paint, Varnish or Kalsomine 5c to $15.00

PRICES REDUCED
Turpentine, Oil
Strictly Pure Turpentine
Large Bot. 23c Gallon 75c
Pure Linseed Oil
Large Bot. 29c Gallon 98c

SOILED DRESSES ARE LIKE NEW when cleaned with
Vardol Dry Cleaner
Bottle, 35c
Highly concentrated. Makes TWO GALLONS
Useful for home dry cleaning.

Asbestos Paper yd. 9c
Helps to prevent heat loss, if wrapped around hot air pipes.
CORRUGATED ASBESTOS PAPER, yard 23c
Does a better job than the plain asbestos paper and is well worth the extra cost.

Asbestos Fibre 2.25
For covering hot water furnaces. Small quantities, per lb. 3c

Furnace Coil 1.25
10 in. diam. A heavy casting that should give you years of trouble-free service.

Flaxoap
A Linseed Oil Soap for utility about home.
1 lb. 25c 5 lbs. 1.00

LINSEED OIL SOAP
Livingston Brand
BLUE BLOSSOM
Bring a tin and we shall fill it at the daring price, per lb. 15c

GARDEN SPADES
Standard 75c
Grade .....
Digging 98c
Forks .....

KNIVES
Outing or Hunting
Scout Special 39c
Bushman's Friend 59c
Others, including Joseph Rodgers for boys or men, priced 49c, 69c, 90c, 98c, $1.25, $1.50 and $1.75.

Save the Cost of Re-papering with CLIMAX WALL-PAPER CLEANER
Extra Special Value!
2 Cans 29c

OLD BRUSHES MADE NEW
Kleen-A-Brush quickly cleans all kinds of paint brushes, making them soft, pliable and ready for use. 3-oz. pkg. Specially priced.. 10c
Dic-a-Doo Brush Cleaner Priced to sell for only 5c

Week-End Special!
SUNBEAM LAMPS
30 and 60-watt
6 for 69c

CURTAIN STRETCHERS

No. 20 1.35

CANCO COLD WATER PASTE
For paper hanging, on labels, etc., in office, home or factory.
1 lb. pkg. 20c
2 lb. pkg. 35c
5 lb. pkg. 79c

Alabastine

21 Tints Provide Color For the Home
5-lb pkg 65c
2½-lb. pkg. 35c

Sale!
Save and Beautify Your Walls with
GLIDDEN SPEED-WALL

Soft pastel colors. Quick-drying, washable. For walls and woodwork and furniture! Redecorate now!
Reg. $1.30 90c Qt.
Gloss or Semi-Gloss
For One Week Only

Four Deliveries Past Your Door Daily Phone 729

Hubert Chown Hardware

Giant Trans-Canada Airliners Conduct Daily Trial Flights

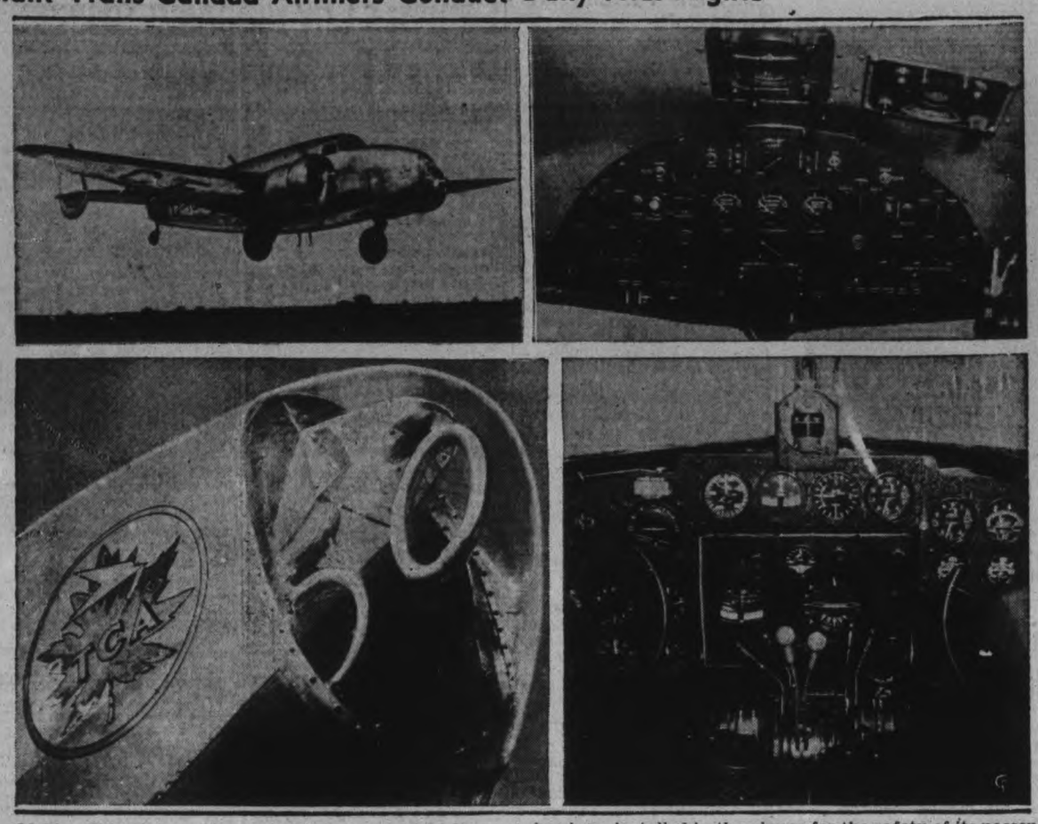

Making Toronto's newly constructed airport at Malton a regular point of call in their trial flights between Montreal and Winnipeg, giant monoplanes of the Trans-Canada Airlines have been conducting daily trial flights. One of the giant airlines is shown, UPPER LEFT, roaring into the Toronto airport with the dust of Winnipeg still fresh on its landing gear. The most modern of two-way radio equipment has been installed in the planes for the safety of its passengers and crew. The instrument board controlling the radio is seen, UPPER RIGHT, while the instrument board of the plane itself is shown, LOWER RIGHT. By means of this directional loop, LOWER LEFT, in the nose of all Trans-Canada Airlines planes, pilots receive radio-beam guidance from field to field along the route.

Ennismore Couple Honored By Friends

(Examiner Correspondence.)

ENNISMORE, Oct 13.—One of the most enjoyable events of the season took place on Friday when about 175 guests, neighbours and friends gathered at the home of Mr. and Mrs. John Killen when they celebrated their twentieth wedding anniversary Their six children were present for the occasion, Anna Marie and Carmel of Peterborough, Regina, Harold, Florence and Eugene at home, also the parents of both parties, Mr. and Mrs. Eugene Murphy and Mr. and Mrs. William Killen. The older people played cards while the others spent the night dancing to music supplied by home talent.

At midnight a very dainty lunch was served by the hostess assisted by the ladies.

Many valuable and lovely gifts were received by Mr. and Mrs. Killen and the happy event was brought to a close at a late hour by the singing of "They Are Jolly Good Fellows," and with the good wishes for many happy returns of their anniversary

Gets $1,000,000

Four men rang the doorbell of the Louisville, Ky., home of Mrs. Wright Barr a minute after midnight on Oct. 7, and handed her daughter, Jerrie Barker, ABOVE, a cheque reported to be for $1,000,000. The cheque was believed to represent her share in estate of her father, Jesse Barker, former Peoria, Ill., banker, who was found shot to death just twenty-one years ago.

MORE ABOUT—

Prizewinners

(Continued from Page 9)

Pencil sketch—1, Gardiner; 2, Bryant.

Poster ad.—1, Gardiner; 2, Bryant.

Post ad. Fair—1, Gardiner; 2, Bryant.

Vase, realistic—1, Gardiner; 2, Willan.

Specimen, bead work—1, Gardiner; 2, Bryant.

Specimen, textile—1, Bryant.

Judge, Miss Elliott.

RECORD PUMPKIN

NEW HAVEN, P.E.I.—(CP).—The grand-daddy of all pumpkins, grown by Brewer Doyle of New Haven, is the unchallenged champion of Prince Edward Island. The vegetable weighs 89 pounds and is 66 inches in circumference.

OLDEST ORANGEMAN

GLACE BAY, N.S.—(CP).—Robert Parsons attended a meeting of Caledonia Orange Lodge shortly after his 100th birthday, becoming one of the oldest Orangemen in Canada to attend a meeting of the fraternal society.

Lakefield Church Has Turkey Dinner

(Examiner Correspondence.)

LAKEFIELD, Oct. 13.—About 250 people attended the turkey dinner which was served by the ladies of the parish of St. Paul's Roman Catholic Church, Lakefield in the parish hall here at 5.30 p.m. on Thanksgiving Day.

A number of out-of-town guests were present, including Rev. J. J. O'Brien, pastor of Sacred Heart Church, Peterborough, and Rev. F. E. Grant of St. Peter's Cathedral, Peterborough; Messrs. Fred Garvey and Jim Bryan and Mr. and Mrs. A. J. Legrandeur of Toronto, and many others.

After a delicious dinner Leahy Bros.' Orchestra of Douro provided music for square and round dancing, and a delightful evening was spent.

Millbrook Institute Hears Talk On New Educational Course

(Examiner Correspondence.)

MILLBROOK, Oct. 13.—For their October meeting, the Millbrook Women's Institute gathered at the home of Mrs. B. B. Dawson recently when much business was discussed. Their president, Mrs. R. J. McKnight, presided, assisted by their hostess, as program convenor.

Following the reading of a letter from the Crippled Children's Society, the sum of $2.00 was voted to them. At the request of Mr. L. H. Winslow, representing the Durham Ratepayers' and Trustees Association, $3.00 was voted them for prizes in public speaking devoted to public school children only.

The secretary, Mrs. J. Hilton, was instructed to notify the department that the branch was in favor of the national magazine.

At that point Mrs. Dawson occupied the chair for her program on education. Miss Ruth Thorndyke rendered a solo appropriate to the theme entitled, "Schoolday Sweethearts, accompanied on piano by Mr. William Edworthy. A splendid synopsis of the new course of study was delivered by Mr. B. B. Dawson, principal of the Public School, who gave some interesting data on the teachers' convention he attended last week in Toronto.

The new subjects were explained in detail. Social studies are a combination of history and geography; English, made up of literature, spelling, writing, grammar and composition; mathematics, arithmatic; natural science, nature study, botany; zoology and geology; art—music and health. Above all, the course requires books and they are supplied by the board. Professors at the convention stressed the fact that it would take at least five years to make a complete change.

Today a farmer has as much education as a college professor who receives his knowledge from books and gradually knows more and more about less and less as well as nothing about everything; with that in mind, the course has been introduced so children may observe rather than be taught.

On resuming the meeting, the president thanked those on the program, and asked the secretary to read the names of the new convenors and their groups, for the coming season. The convenors are: Mrs. G. O. Fallis, in charge of legislation; Mrs. B. B. Dawson, education, Mrs. E. C. Richards, health; Mrs. D. Olan, Canadian industries and agriculture.

Mrs. Richards was made responsible for their next gathering and was asked to arrange for a meeting place.

A lengthy discussion centred on the proposal of Mr. F. C. Scott to rent a room in his new building. Mesdames J. R. Eakins, W. H. Armstrong, were appointed to interview Mr. Scott prior to the next meeting.

A card party was arranged for Thursday, October 20th, with each convenor responsible for full details assisted by her group members. Mrs. R. J. Smith will be asked for the use of her home for the event.

Before concluding with the Mizpah benediction, the president announced that an executive meeting would likely be called in the near future.

St. Andrew's Anniversary

Appropriately enough, the annual anniversary services of St. Andrew's United Church, Millbrook, fell on Thanksgiving Sunday when large crowds were in attendance. Baskets of seasonable flowers decorated the altar, adding beauty to the already lovely old church.

The special speaker for the occasion, was Rev. Principal H. A. Kent of Queen's Theological College, Kingston, who gave a rousing sermon in the morning from the text Matthew 5, verse 5: "Blessed are the meek for they shall inherit the earth, with emphasis on the recent war crisis and the treaty of Versailles, when Christian principles were used.

The senior choir rendered the anthem, "The Lord is in His Holy Temple" and the quartette, "Though Your Sins be as Scarlet."

In the evening, Rev. H. R. Williams of Grace Presbyterian church, read the scripture lesson from Mark 54th Chapter; Rev. Kent took as his text Isaiah 32nd chapter, verse 22: "A man shall be a hiding place from wind," stressing the fact that when artificial things are stripped away from us, we begin to protect those who are defenceless which is truly a hiding place from wind.

Music was contributed by the Y.P.U. choir of two anthems, "Sing to the Lord of Harvest," and "I Heard the Voice of Jesus Say." The quintette, composed of Messrs. M. McDowell, E. Edworthy, F. L. Edworthy, G. Might and K. Kidd, rendered "He Will Not Let Me Fail."

WARSAW

Mr. and Mrs. Thomas Miller, Toronto, and Mr. and Mrs. Stephen Miller, Keene, were Thanksgiving Day guests of Mrs. Miller and Mr. Melville Miller.

Miss Burgess was home over Thanksgiving Day.

Mr. and Mrs. Bryson, Toronto, were Sunday guests of Mr. and Mrs. Theodore Douglas.

Mrs. A. F. Choate went to Peterborough on Monday after spending a few days with Mrs. Donald Davis.

Mr. and Mrs. Hiram Anderson, and Mr. and Mrs. Lee, Toronto, were Thanksgiving guests of Mr. and Mrs. Wallace Anderson.

Rev. D. K. Perrie of Hastings occupied the Presbyterian pulpit on Sunday evening and preached a very helpful sermon based on the tenth chapter of St. Johns Gospel. He declared the pulpit vacant, and Rev. Mr. Kennedy will preach on the three charges on Sunday, October 16. At the close of the service the Sacrament of the Lords Supper was dispensed.

Rev. Mr. Wilkinson of Bridgenorth preached the anniversary sermons to good congregations in Zion Church on Sunday morning and evening. Rev. J. W. Wilkinson took his work on the Bridgenorth charge.

Zion Church was well filled on Monday evening, for the anniversary entertainment at which Rev. J. W. Wilkinson presided. The program, which was much enjoyed, was opened by community singing. Miss Violet read a history of Thanksgiving Day. John Wilkinson gave a piano solo, Donald McCracken, a recitation; Miss Barbara Parsons, a delightful piano selection. A dialogue, "Teaching the Sunday school, showed some of the difficulties. Mrs. J. W. Wilkinson gave one of her lovely piano selections; Trevor Little gave a reading. Four girls sang "Under the Apple Tree." There was a very amusing dialogue, "Managing a Husband"; Mrs. Ralph Hamilton gave a reading. An amusing impromptu debate, "Resolved, that it would be better for the women to propose than the men," ended the entertainment. Messrs. Alec Darling, Ralph Hamilton, and Ernest Butler were affirmatives and Messrs Garfield Crowe, Howard Hamilton and George Parsons negatives. Mr. Alec Darling gave the best speech. Ralph Hamilton said he could not think of anything, and sat down. The decision was given to the affirmative side.

After the National Anthem the people went to the Orange Hall, across the road, where there was a weiner roast—hot dogs, sandwiches, pie and tea.

APSLEY

Mrs. Frank Tanner and sons, Fred and Kenneth and daughter, Elsie were visitors of Mr. and Mrs. Charles Smith on Sunday.

Mr. J. Radcliff, a former resident of Apsley, now of Stouffville accompanied by Mr. A. Lee visited at Mr. Alex McColl over the weekend.

Mr. Booth and friends of Oshawa were in the village on Monday.

Mrs. Christie Robinson and daughter, Ethel, were visiting Mr. and Mrs. Simon Windsor over the weekend.

Visitors in the village on Monday were Dr. and Mrs. H. B. Anderson and Dr. and Mrs. D. Anderson of Toronto.

Dr. H. B. Anderson has donated hundreds of books to the Apsley W.I. and this winter they will be in circulation in this locality.

Dr. Anderson was born near Apsley and in his youth taught public school in both Burleigh and Anstruther. He is now practising in Toronto.

The harvest thanksgiving services of the Apsley United Church was held on Sunday evening. The church was beautifully decorated for the occasion with autumn leaves, fruits, flowers and vegetables. Rev. R. McMullen, pastor, took the service. A large congregation attended.

Mrs. Brundage of Peterborough is on a visit to her parents, Mr. and Mrs. W. Peters.

The girls' junior W.A., under the leadership of Mrs. Stanley Windsor have started their winter session with a paper chase uniting with the boys' league last Saturday.

FAREWELL TO TRAMS

BRISTOL, England — (CP). — There were wild demonstrations with several people injured by flying glass when a stampeding crowd bid a riotous farewell to street cars being taken to the wreckers to make way for modern buses.

Quaker
Muffets..
Whole Wheat Cereal Biscuits
Ready-to-serve
Delicious as they are Nutritious
All the health, energy, proteins, vitamins, bran and flavour of whole wheat. Your family will love Muffets. Buy a package from your grocer today.
Made by The Quaker Oats Company

Premier Welcomes Governor-General

Sun-tanned and appearing in excellent health after spending the summer in Great Britain, the Governor-General, Lord Tweedsmuir, was welcomed back to Ottawa by Premier Mackenzie King.

Eating Delicious Quaker Oats George Parsons Trains for Hockey

Toronto Maple Leaf Star eats **Quaker Oats** *to build Muscles—Strength!*

George Parsons says, "I eat Quaker Oats to help build lasting energy and strength." *It is known,* too, that oatmeal is the richest thrifty source of that precious health and nerve food—"Thiamin" (Vitamin B_1). Perfect health is not possible without it. You should have "Thiamin" daily because it is not stored in the body. Quaker Oats contains more protein, the element that builds rugged muscles. The carbohydrates in this cereal give "energy-drive". And, remember, *only* Quaker Oats contains healthful Vitamin "D".

BOYS! GIRLS!
Watch for big news of the new Maple Leaf Bantam Hockey Club officially affiliated with the Toronto Maple Leafs. Look for grand FREE Hockey Gifts! Start now to save Quaker Oats box tops.

QUAKER OATS

Harvest SPECIALS

RED & WHITE FOOD STORES

3 BIG SAVING DAYS
Thursday - Friday - Saturday

Red & White COFFEE
It has the strength and flavor every one is talking about. Vacuum packed. Always fresh. 1 lb. tin 39c

Red & White Baking Powder
No. 1 tin with bottle of Vanilla Extract free 25c

CHOCOLATE MARSHMALLOW BISCUITS 2 Lbs. 29c
GOLDEN BANTAM CORN Red & White Brand 2 17 Oz. Tins 17c
GOLD MEDAL Strawberry JAM 32 Oz. Jar 27c
CHOICE YELLOW PEACHES Red & White 2's Sqt. Tin 2 Tins 27c

Magic Baking Powder C. & C. 1 lb. tin 28c
Aylmer INFANT FOODS 2 tins 19c
Jewel SHORTENING 2 lbs. 25c
PEANUT BUTTER 17-oz. jar 19c
Aunt Mary Brand—Krun-Chee Grind

PASTRY FLOUR Red & White 24 lb. bag 49c
OLD CHEESE Old and Nippy ½ lb. 15c
Golden Spray CHEESE ½ lb. pkg. 16c
Falcon COCOA Plain or Pimento For Vim and Vitality 1 lb. tin 19c

Chipso MAKES CLOTHES LAST LONGER
2's Small Packages 19c
Large Package 22c

RED & WHITE STORES

IN THE CITY	Telephone
Allen, H., 113 Gladstone Ave.	1004
Allen, John, 241 George St.	2445
J. S. Boyd, 639 George St.	964
Demers, J. E., 367 George St.	455
English, R. B., 485 Chamberlain	2654
Goselin, F., 100 Park Street	1067
Grady, W. J., 520 Lock Street	537
Tomlinson & Glover, 101 Monaghan,	3760
McCormick's Grocery, 877 Water	750
Spence, J. H., 233 Lake Street	2692
Watson, M., 161 Rutherford	2806
Wilson, J., 546 Sherbrooke	1008
Young, W. R., 481 Aylmer St.	751

IN THE DISTRICT	Telephone
MacDonald, M.H., Apsley	
Price, R. W., Bethany	5 ring 3
Muckle, H. E., Bethany	1 ring 2
Sidey, Don., Bewdley	12 ring 12
Foster, H., Campbellcroft	
Denike, H., Campbellford	36
Gay, John, Campbellford	37
Taylor, G. S. Keene	8
Spence & Son, Lakefield	25
Hill, A. V., Lakefield	24
Byrnes, T. J., Marmora	26
Chiles, D. K., Millbrook	57
Earl, M. D., Omemee	51
Ames, M. F., Plainville	
A. K. Stinson, Warkworth	11
Freeburn, L., R.R. 1, Warsaw	3146
Manley, J. G., Westwood—Hastings	73 ring 32

LUX SOAP 3 bars 20c
HAWES' FLOOR WAX
Preserves the beauty of hardwood floors. 1 lb. tin 42c
2-In-1 Polish Tin 12c

Peppermint PATTIES 1 lb. 19c
Pure Clover HONEY 4 lb. tin 39c
RED & WHITE SOUP Vegetable and Tomato 3 tins 25c
Small Orange Slices Special 1 lb. 15c
CRANBERRIES Fresh Stock 1 lb. 20c

GRAPEFRUIT JUICE 2 Tall Tins 23c
Swansdown Cake Flour Pkg. 28c
EXTRA SPECIAL ORANGES Large, sweet and Juicy doz. 33c
Supreme MINCEMEAT 16 oz. Sanitary Carton 13c; 30 oz. Sanitary Carton 23c

MAZOLA OIL Makes salads taste better 1 lb. tin 28c
KELLOGG'S ALL-BRAN Extra Special Package 21c
KELLOGG'S PEP Large Package 21c

PINEAPPLE	-	Packed in Singapore. Sliced and packed in nice syrup	2 tins 19c
DICED BEETS	-	Gold Medal Brand. Very fine for salads	2 No. 2 Cans 17c
DICED CARROTS		Red & White Brand New Pack. No. 2 can	2 cans 17c
PUMPKIN	-	A Harvest Special New Pack. No. 2½ can	2 Large Cans 17c
PORK & BEAN		Libby's 21 oz. can	2 cans 17c

Lakefield United Church Enjoys Fine Thanksgiving Anniversary

(Examiner Correspondence.)

LAKEFIELD, Oct. 13.—"Thanksgiving is an evidence of civilization. It is a mark of refinement," said Rev. A. M. Irwin of Whitby, when he addressed a large audience at the special anniversary services of the Lakefield United Church, which were held as usual on Thanksgiving Sunday, October 9. Rev. Irwin addressed both special Thanksgiving services, and on Monday, in further celebration of the anniversary occasion, a delicious Thanksgiving dinner was served by the ladies of the congregation. Following the dinner a delightfully informal variety concert was presented by entertainers from Toronto, Keene, Warsaw, Peterborough and Lakefield.

At the morning service Rev. Irwin chose as his text the words, "In everything, give thanks. He said that gratitude and thanksgiving differ only in degree. "Gratitude," Mr. Irwin said, "is an emotion. Thanks is the verbal expression of the emotion, and thanksgiving is putting our gratitude in action—that it is an active expression of gratitude. Thanksgiving is an evidence of civilization. It is a mark of refinement.

Specially fine Thanksgiving music arranged by Mrs. H. E. Moore, organist, included a Thanksgiving anthem by the full choir, a soprano solo, "Thanks Be to God," by Miss Cora Charlton, and a baritone solo: "Open the Gates of the Temple," sung by Mr. E. Winger of Toronto. Rev. G. F. Kelly, pastor, introduced the guest speaker.

At the evening service, Rev. Irwin took as his text, the words of Paul in Romans I, verse 16: "For I am not ashamed of the gospel of Christ for it is the power of God unto salvation to every one that believeth."

The music included an anthem, "O Praise the Lord"; a trio by Mrs. Walter Hamblin, Mrs. Dora MacMillan and Mrs. D. H. Webster, and a solo, "He Wiped the Tear From Every Eye," sung by Mr. E. Winger.

The Annual Supper.

On Monday evening, the tables groaned with good things as the ladies of the congregation served dinner in the basement of the church.

Rev. Steed and Rev. McMinn of Edmonton, Alberta, were present, and gave an equally humorous addresses.

The program follows: Two selection, "Fairy Land" and "Minuet" by a violin ensemble composed of eight pupils (four girls and four boys), all pupils of Miss Rome and Mr. Rome in Peterborough; a reading by Howard Darling, Warsaw; a solo by Arthur Steed of Emmanuel College, Toronto, "When the Ebb-tide Flows," followed by an encore, "Three for Jack"; a piano duet, by Miss Price and Miss Ferguson of Keene; a solo by Miss Cora Charlton; an address by Rev. McMinn of Edmonton, Alta. who was Rev. Kelly's roommate at McGill University during their college courses.

A reading by Howard Darling, entitled "Down on the Farm." The encore was "Licenses and Permits."

Rev. Ferguson of Keene and Miss Price sang a most enjoyable duet in Scotch dialect. Mr. Gunston rendered the selection, "Just a Song at Twilight," an dthe audience joined in the chorus.

Rev. Steed, a missionary from Africa, spoke amusingly at this point, after which Rev. Kelly thanked the Board and the ladies for their fine work in connection with preparations for the delicious supper.

The violin ensemble played a second group of selections, including: "March of Freedom" and "Gold Mine in the Sky." Howard Darling recited "Circus" and "The Bride," to the great enjoyment of the audience.

Miss Price and Miss Ferguson rendered a second group of sparkling piano numbers, and Arthur Steed delighted the audience with his vocal presentation of the "Floral Dance."

The violin ensemble led in "God Save the King," bringing a most successfull entertainment to a close.

On Tuesday evening, supper was served in the church, again, with a large crowd present.

CENTREVILLE

Miss Edith Deyell, B.A., Ottawa, spent Thanksgiving at the home of her father.

Mr. and Mrs. Ray Rivers and daughter, Margaret, spent the week-end at Bolton visiting Rev. and Mrs. Rivers.

Dr. and Mrs. Roland Byers, Toronto, visited his brother, Mr. Way Byers, on Sunday.

Mr. and Mrs. Ronald Isbister attended the wedding of his cousin at Wingham on Saturday.

Mr. and Mrs. Harold Tate and family were guests of Mr. and Mrs. Frank Dawson of Lindsay on Sunday.

Rev. D. A. McKenzie attended the 99th anniversary of Burnbrae Presbyterian church on Sunday.

Mrs. George Eagleson visited at the home of her daughter and son-in-law, Mr. and Mrs. Frank Dawson, of Lindsay, over the weekend.

Anniversary services will be held in Centreville Presbyterian church on Sunday, October 30. Rev. Rev. Harold Reid of Oshawa will be the guest preacher.

Mr. and Mrs. John Kinsman of Toronto visited his mother on Sunday.

Three Slants On Garbo

Three striking closeups of Greta Garbo. The Swedish girl who rose to the pinnacle of movie glamor in Hollywood, as she returned on the S.S. Kungsholm, after a long absence in Europe. Questioned by an eager throng of reporters about her reported romance with Leopold Stokowski, musician, with whom she spent part of her vacation, Miss Garbo refused to be drawn into a discussion, insisting that she never talked about "my private life." She was, however, willing to talk about anything else.

Havelock Honors John Moore

(Examiner Correspondence.)

HAVELOCK, Oct. 13.—Recently transferred to Hanover by the C.P.R. John Moore, president of the local C.P.R. Recreational Club, and Mrs. Moore were honored by the club and local citizens, on Tuesday evening. Following a short period of bowling the members assembled in the club house where the presentation of a very fine wrist watch was made to Mr. Moore and a box of candy to Mrs. Moore, as a token of the esteem in which they are held by their friends here.

Mr. H. W. Roche read the address and Reeve E. W. Seeney, T. P. Lancaster and L. G. Hagerman expressed the general regret of all upon their removal from Havelock and wished them every success and happiness in their new home.

Badminton Dance

A very lovely "Thanksgiving" dance, sponsored Monday evening by the Havelock Badminton Club proved quite a success. Music for the varied dancing program was provided by Jack Grant's Aces of Havelock.

A novelty "statue" dance was won by Miss Marguerite Roche, of town and Charles Couch of Campbellford. The lucky couple in the "lucky spot" dance were Miss Helen Covert and Errol Hoffman, both of Havelock.

Refreshments were served during the evening by the club members.

TRENT RIVER

Partridge season opened with a good start, the birds are plentiful in this vicinity.

Mr. and Mrs. Reg. Taylor of Toronto spent the weekend and holiday at "Idlewood."

Mr. and Mrs. S. Tuck, Mrs. Wood, left Monday for Toronto, after spending two weeks at Luck's Haven.

Mr. and Mrs. Clifford Howse and daughter, Diane, of Toronto, were weekend visitors with Mr. and Mrs. Robert Carnrite.

Recent visitors with Mr. and Mrs. Harold B. Wood were Mr. and Mrs. D. F. Wood, Mr. and Mrs. Eric Wood and son Bobbie of St. Catharines.

Mr. and Mrs. A. Hazel, Mrs. Vesey and Mr. Lucy of Campbellford were Sunday visitors with Mr. and Mrs. Harold B. Wood.

Mr. and Mrs. Harold Cotton and Mrs. Patton have returned to Toronto from Marilyn, Green Point.

Mr. and Mrs. John Sedgewick and Miss Frances and Mr. Tom Saunders were Sunday visitors with Mr. and Mrs. Archie Waldie and family at Fenella.

Mr. and Mrs. Fred Simpson and family of Niagara Falls, Ont., were Saturday visitors with Mr. and Mrs. William McMillan and family.

Miss Mabel Melville, brother Reg and Mr. Chase of Toronto were end guests at Cedar Isle.

Mr. and Mrs. H. F. Walters, Mr. and Mrs. W. E. Dyke of East Cleveland, Ohio, are spending two weeks at the Hawley Log Cabin. They have secured three good sized muskies and one bass since their arrival.

Lindsay Seeking New Constable

(Examiner Correspondence.)

LINDSAY, Oct. 13.—The town council will advertise for applications for a new police officer to take the place of Constable Simnett, who resigned from the force. He proved a most efficient officer, and the council last night expressed regret at his resignation.

The police are on the look out for thieves who entered the garage of A. Leighton at Cannington a few evenings ago, rifled the cash register and carried off cigarettes valued at $35. Entrance was gained by prying up a hinged storm window and breaking a pane of glass.

The Fall Assizes of the Supreme Court, presided over by Mr. Justice Urquhart ,opened yesterday at the Court House. There were no criminal cases on the docket, and only one civil case, which only lasted an hour. "This speaks well for the order and good government of Victoria County," His Lordship remarked.

Thomas Keane, an eighteen-year-old transient, was sentenced to five months in the Ontario Reformatory by Magistrate Gee for stealing a suit of clothes from a local man. The youth had been convicted in Toronto in 1937 on two charges of theft.

Vernon Dinner of Lindsay, a well known C.N.R. engineer, dropped dead in the engine of his cab at Foxboro shortly after one o'clock yesterday. Mr. Dinner was a married man and was very popular in railway circles.

Van Kleek Fortune To Be Split Among 2,000 Heirs

Souris, Man., Oct. 13 (CP)

MRS. Margaret Robinson of this Southwestern Manitoba town has been notified she is one of 2,000 heirs to the enormous Van Kleek fortune.

The estate comprises 2,600 acres in Sumatra, 192 acres in New York City, including the site of Trinity Church, and considerable property in Holland.

Bequest to heirs is being made by the Holland Government through the Bank of Canada.

Mrs. Robinson ,a widow, was born Margaret Van Kleek and has lived in Manitoba for the last forty years. The Van Kleek family came to New York from Holland 300 years ago, moving to Canada during the War of 1812. They settled at Van Kleek Hill in Ontario.

Yelverton Ladies Hold Fowl Dinner

(Examiner Correspondence.)

YELVERTON, Oct. 13.—A very successful fowl dinner, followed by an excellent program, was held on Friday evening at Yelverton United Church, following anniversary services held the previous Sunday.

Early in the evening supper tables were laid in the shed on the church property, where the ladies of the church efficiently catered to the appetites of the many guests from the surrounding community. Liberal servings of roast goose with hot mashed potatoes and tempting gravy followed by delicious pies, cakes, etc., more than satisfied every Thanksgiving appetite present.

Rev. C. H. Ferguson, pastor of the church, in his usual genial manner, welcomed the many incomers and voiced the appreciation of his congregation for the hearty co-operation of all concerned. When all were served the tables were cleared and removed, and comfortable seating capacity was provided for an excellent program. A double quartette, including four ladies and four gentlemen from Mark Street Church, Peterborough, were introduced and contributed excellent music. Miss Eileen Sellon of Peterborough, elocutionist, royally entertained her audience with several amusing numbers.

The group leader announced the various numbers on the program.

The proceeds of the evening amouted to well over the hundred mark, and those who were responsible for this annual activity were deeply gratified with the liberal sum provided for use in the furtherance of church work at Yelverton.

JAP TOY TRADE DECLINES

Toy shipments from Japan to America have dropped 65.2 per cent. in a year.

Capital's City Planning Scheme Rushed For Royal Visit

OTTAWA, Oct. 13—(CP).—The spacious downtown plaza fitting to the dignity of the nation's capital and graced by the towering white arch of the national war memorial is being rushed to completion as Ottawa prepares already for the historic visit of King George and Queen Elizabeth next summer.

Officials of the Public Works Department said to-day that the new plaza in the heart of Ottawa and close by Parliament Hill will be nearly finished before winter, and the rest of the work done in early spring.

The huge square is the central part of the civic beautification plan designed by the French planning authority, Jacques Greber, and normally would not have been completed until next July.

The whole area is a shambles now, cluttered up with straining cranes, bumping trucks and hundreds of workmen. Buildings have been razed and new ones are being erected. By the time the snow flies, the new street car tracks will be laid, the new roadway built and order produced from constructional chaos.

A Beautiful Square.

When Their Majesties arrive, Ottawa's downtown square will be without an equal in the Dominion. From broadened Elgin street, the royal visitors will be able to look northward up the hill across the broad sweep of the plaza to the 70-foot war memorial in the centre with its impressive bronze figures.

Back of the square is the east block of the Parliament Buildings on one side and the city's principal hotel on the other. Beyond the east block is the grey stone pinnacle of the centre block tower, and away in the distance, as a natural backdrop, are the blue Gatineau hills.

The city is co-operating with the Federal Government in having its share of the beautification scheme finished before the royal visit. The police station and the fire department headquarters are old buildings on the edge of the square and there is an effort being made to build a new building and raze the old before the summer. The Rideau Canada bridge to the east of the square is being widened to fit into the plan.

KEENE

Mr. Gordon Stark, of Keene, had the lucky ticket on the radio, which were sold by the eKene boys' softball players. Mr. B. Batley of Peterborough made the draw.

Mr. and Mrs. W. Fletcher and family spent Thanksgiving with friends in Peterborough.

Mr. Roland and Miss Norma Rennie of Peterborough, spent Thanksgiving at their home here.

Mr. and Mrs. Frank Little and daughter Helen, of Toronto, spent Thanksgiving visiting Mr. and Mrs. A. Kempt.

Mr. Paul and Howard Mooney, Archie Adamson of Toronto were Sunday guests of Mr. and Mrs. A. Kempt.

Twenty-three members of the Hastie family were present when Mr. and Mrs. Ralph Adamson and family (formerly Bessie Hastie), held a 'Hastie re-union.' Among those who were present were Mr. and Mrs. W. J. Hastie and Miss Kate Hastie of Toronto, Mr. Joseph Hastie, Mr. and Mrs. Alex Hastie, Mr. and Mrs. Victor Dickson and family, Mr. and Mrs.Wm. Steele and family, Mr. Joseph Hastie, all of Villiers, Mr. and Mrs. Amos Hastie and daughter, of Peterborough, Miss Isabelle Hastie of Montreal.

Mr. Fred Cooper of Toronto, spent Thanksgiving in Villiers

Miss Myrtle Patterson has returned from Toronto after spending the past week with relatives.

Dr. and Mrs. Buck and son of Toronto, were week-end guests of Mr. and Mrs. Frank Walsh.

HOT SPRINGS IN ICELAND

Reykavik, Iceland, which is using water from hot springs to heat swimming tanks and laundries, plans to extend the service.

DON'T WAIT! BUY NOW AND SAVE!

It's Christmas Layaway Time!

LAY-AWAY GIFTS NOW!

A Small Deposit Holds Your Purchase!

BLUEBIRD PAIR

Insured FREE against loss or theft. 18kt gold mountings 127.50

Ronson Lighters 6.95 Up

The genuine and guaranteed Ronson quality. Plain light or combination styles.

BUY ON CONVENIENT TERMS

SMART NEW BULOVA WRIST WATCHES

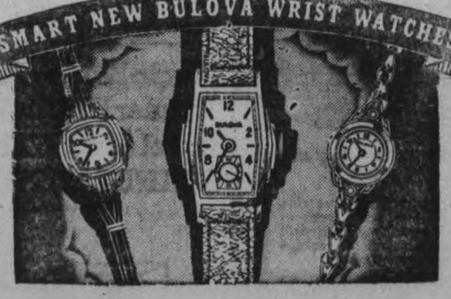

BUY ON CONVENIENT TERMS

'Schick' Shavers 13.00

The new and improved "Schick" Electric Shaver! A gift "He'll" approve and want.

A Small Deposit Holds Your Purchase

Bluebird Pair

Selected for their perfection of beauty, cut, color or workmanship 57.50

GIFTS FOR "HIM"

Pen and Pencil Sets ..... 1.95 Up
Birthstone Rings ..... 10.00 Up
Dress Shirt Sets, 5.00 Up
Rolls Razors .. 6.95 Up

No Interest Charges

ZIPPER CASES 3.95 Up

Any number of styles to choose from.

A VALUE LEADER

5 Diamonds $50

'BLUEBIRD'

A luxurious beauty — perfect in every respect. INSURED FREE! An added Bluebird service at no extra cost.

USE OUR CHARGE PLAN TERMS

The BULOVA "PRESIDENT"

A 21 jewel Bulova of real merit! Yellow color case. Guaranteed fully 49.75

The 'GODDESS OF TIME'

17 Jewels

33.75

This model comes in round or square designs — natural finish case.

GIFTS OF SILVER PLATE

Mayonnaise Bowls—Glass lined, Relish Dishes, Flower Centres and Baskets, Casseroles, etc. 2.95

The "LADY BULOVA" 29.75 — 17 Jewels. A charming feminine model. Guaranteed by store and maker. .....

The "CANADIAN CLIPPER" 29.75 — 17 Jewels. A streamline model for men. Accurate and dependable. Guaranteed.

The "LAURA SECORD" 42.50 — 2 Diamonds. Comes in round or square case— two diamonds add to its beauty. 17 jewels.

Pay Only $1.50 or $2.00 a Week

Buy On Terms

26 Pcs. SMART SILVER PLATE

Here is value, indeed! Stainless knives and complete service for six people 5.85

29 Pcs. COMMUNITY PLATE

Pictured is the lovely "Rendezvous" design. Hollow handle knives. Complete service for 6 .... 34.75

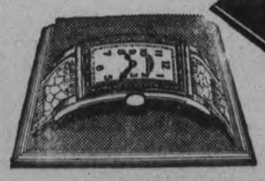

15 JEWEL WRIST WATCH

Sturdy and thoroughly reliable. Modern case and guaranteed movements 12.50

DIAMOND SET WATCH FOR LADIES

22.50

A guaranteed watch that will give exceptional service. 15 jewel movement.

MEN'S INITIAL RINGS

Handsome and mannish in style. Choice of designs. Rich onyx base and raised initials 15.00

GIFTS FOR "HER"

Silverplated Tea Set—(3 pieces) 10.95
3 Pc. Dessert Sets .. 4.95
Compacts 98c
Costume Jewelry .. 98c Up

No Interest Charges

CROSSES 3.95 Up

Plain, engraved or diamond set styles —also lockets in a host of designs.

An Unbeatable Value!

3 Diamonds 37.50

"BLUEBIRD"

This ring carries the "Bluebird" unconditional guarantee of perfection. INSURED FREE against loss or theft.

CHARGE WITH THE EASIEST TERMS IN TOWN

WARNE'S Diamond Hall

TEL. 880 349 GEORGE ST.

FICTION AND FEATURES

AFRAID TO MARRY

by HELEN WELSHIMER

READ THIS FIRST:

Judy Rogers, New York heiress, whose father has been wiped out in a financial crash, finally lands a job as social secretary to the wealthy Abbey Boland. Heart-broken because Craig Denby, the man she loved, married another girl, she finds herself becoming interested in Ronald Birrell, brilliant young attorney from Tennessee who recently joined the firm of her father's lawyers. Judy's father has gone west with her stepmother while her own mother, remarried, is abroad. When Craig and his bride have a misunderstanding, it is Judy who brings them together. Abbey is making preparations for her marriage to a count.

NOW GO ON WITH THE STORY:

CHAPTER 20

If Judy had any thought that she might be included in some of the week-end merrymakings, following the welcome accorded her by the Friday evening dinner guests, she changed her mind. Abbey Boland was brisk, efficient, demanding Saturday morning. She gave Judy a list of names to whom notes were to be sent, indicating the context of the message. She wanted a menu planned, some linen checked. She had a dozen errands. One of them included a purchase in the village.

About 5 o'clock Judy closed her desk, put on the sweater she had worn the previous night, and started to the village store. Abbey wanted candles, slim and ivory, for a tea table for Sunday. Judy was quite sure the local shop would not have them. Still, an order was an order. She would do her best.

She was correct. The store had white candlesticks, and green and red. No ivory. She made a purchase of the white and started home. Ronald would be arriving soon. The train, she noted, was on the tracks now. She had walked about 100 yards when the town car passed her. Not the country wagon, this time. In it were Abbey, the Count, Ronald and someone else. She knew that Abbey pretended not to see her.

She was almost sure the Count waved. The car did not stop. Had she been asked to ride, Judy would have pleaded the need of exercise. To be deliberately slighted was another matter.

Trudging up the road, the wind singing through the blue trees, Judy forgot Abbey. She calmed herself with the far view across the water. She was nearly home when a tall figure came toward her. She recognized the count. He swung into step with her.

"Miss Rogers, let me apologize. My fiancee, at times, has very bad manners." His eyes twinkled.

"Maybe she doesn't watch the road," Judy answered, laughing, too.

"No. Bad manners. American manners." He shook his head.

"Love should be blind to any trifling faults," Judy reminded him.

"Is that another way of saying that if I get too critical of Abbey she'll toss my great-grandmother's crested emerald back at me, and marry a good hardware salesman?" His eyes twinkled.

"No, she won't do that. She'll take the criticism and like it, I suppose. Some women are like that."

"Not you?"

"I don't approve of marriage even when the two people salute the same flag."

"Come, come, Miss Rogers. How would the world populate itself?"

"Why does it have to be populated? Love's such a travesty. It doesn't last."

"You have loved a boor."

"No, I didn't love anyone. I once thought I did."

"Then is love so necessary for marriage?" he queried.

"You don't think so, I gather?" asked Judy.

"There should be some romance, of course. But there are a possible dozen or more people anyone could wed from his acquaintances, and be actually happy. Is it not so?"

"To your way of thinking, yes. To mine, no. Abbey loves you a great deal, you know."

The count looked down at her, and shook his head, commiseratingly.

"And I love her. Never fear. I'll not tell her that her new secretary offered criticism of her. After all, who am I that I should? Miss Boland is a delightful and charming girl, my affianced wife. I respect her very much."

"You used to know a friend of mine," Judy said steadily. "Marjorie Barton."

The gay eyebrows were lifted too quickly. "You know her?"

"We were roommates at the same school." She named it.

"It is a good school. I have known others from there. I saw Marjorie at the party when the boat docked. Only for a minute. What is she doing?"

An impish idea seized Judy. Marjorie's aunt had endowed a hospital. Marjorie's father was wealthy, but not extravagantly so. But Judy said: "The hospital endowment of the Bartons has interested her. Ten millions is a lot of money, don't you think?"

Judy saw the dart go home. He had not known Marjorie's family had so much. She spoke again: "It's an aunt's money but Marjorie helps her with plans."

The count looked relieved. "Ah, yes, yes, of course." Plainly, he said, he had not lost out on anything.

As they neared the front entrance to the house, the count smiled again, and held out a lean, brown hand.

"Let's be friends, can't we?" He spoke slowly. "Abbey and I understand each other. She knows I need plumbing for my castles, a good furnace, and some polo ponies. I haven't deceived her. I've asked for a dowry, and her father is settling it. But we like each other, we have fun, and she wants a title. Goodness knows why—but a title is my stock in trade. I'm not being underhanded. Please believe that of me."

Judy eyed him steadily. Then she extended her hand, too.

"I do. And I hope you'll be very happy, and the plumbing will always work, and the furnace will never give you trouble. Goodby."

She found a side door open tonight. She was waiting for her tray to come up when an imperative knock sounded at the door.

"Yes?" She knew it would be Abbey before the girl entered.

"The candles—did you get them?"

"There were no ivory ones, just white," Judy extended them.

"But they are cheap and crude! I can't use them." She stamped her foot. "I wanted ivory!"

"I may have some." Judy crossed to a drawer, opened it, and removed some exquisite carved candles. "I brought these back from the Orient a few years ago. They haven't been used. Candles really should make a lovely light."

The ruse worked. Abbey colored. "I couldn't take them, possibly. And—will you join us for dinner tonight? There are the family, Mr. Birrell, Count Phillippe, and a few house guests, and a dozen people from the city."

Thus, it happened that Judy, dressed in a ruffled golden chiffon frock, with antique twisted gold rings in her ears, presently sat across the table from Ronald. The conversation concerned itself with foreign places — Hawaii, Finland, Singapore, Rome.

Some of the guests had been to all of them, some had seen one or two. Ronald had not been away from America. He talked about his mountains and Judy felt a fierce loyalty to him. He was so much finer, stronger, better than these people who sunned themselves in southern lands across blue waters. What did he see in Abbey Boland? Why did he take such an interest in her affairs? Did he know that she and the count were having a marriage of convenience?

She puzzled over it, smooth brows knitted, until the coffee was served in the drawing room. The group was going to the village to see a picture, and she gave herself up to the homely comfort of it. She did not go back to the drawing room, though, when the entertainment ended, and they had returned. Instead she went to bed.

Sunday morning she went alone to the small white church at the end of the village street. The service was sweet and simple. She felt clear and clean as she came away. Coming down the steps, Ronald joined her.

"You were there, too?" she asked, and felt glad.

"I was there. Could I interest you in a hike this afternoon?"

Abbey would dislike that, she knew, so she shook her head.

"Sorry. There are letters to write. And I'm pouring tea at 5."

She took her own candles to the great library where the table had been prepared. No one was around. She removed the pale blue candles which Abbey had used as a substitute for the shoddy white. She was admiring her handiwork when Abbey entered.

(To Be Continued)

The Examiner Home Service

Use House Plants for Window Decorations

What a charming window decoration these little potted plants make!

Heart-shaped philodendron, trailing ivy, rosy-leaved coleus and shy begonia make this tiny window the centre of interest in the room. Pottery jars in ivory and vivid blue-green rest on 10-cent glass shelves. For a larger window have glass shelves cut to size.

A south window's best for this lovely picture—though you'll have to remove the begonia during hours of strong sunlight. East is excellent, west fair for decorative plant arrangements. Even a sunless north window is charming with shade-loving ferns and foliage plants.

Our 32-page booklet tells best exposures, temperatures and easy care for ferns, foliage, flowering plants and cacti. How to force bulbs, raise plants in water, make dainty dish gardens. Beautify your house with plants!

Send 15c in coins or stamps for your copy of MAKING PLANTS AND FLOWERS GROW INDOORS to Examiner, Home Service, Peterborough. Be sure to write plainly your NAME, ADDRESS, and the NAME of booklet.

WARKWORTH

Accounts amounting to nearly seven thousand dollars were passed township of Percy which met Tuestownship of Percy which met Thursday.

Miss Sara McComb attended the funeral of her uncle, James Johnston, at Trent River, Monday.

Mr. Duncan MacPherson of Toronto visited Mr. and Mrs. W. B. Baker also Mrs. W. J. Baker on Sunday.

Mrs. E. Anderson returned to her home at Lonsdale after spending three weeks with Mr. and Mrs. E. Edgar.

Mrs. Boyd of Chicago is visiting Mr. and Mrs. Elgin Edgar.

Mr. and Mrs. H. B. Wilson of Hastings, Mrs. Alex Wilson and Donald of Toronto spent Sunday with Mrs W. J. Baker.

Mr. and Mrs. A. M. Smale spent the weekend with Mr. and Mrs. Gerald Smale, Toronto.

Mr. Maitland Mitchell and friend of Toronto spent the weekend with Mr. and Mrs. J. W. Newman, Norham.

Mr. and Mrs. George Dawe are visiting Mr. and Mrs. (Rev.) L. H. Fowler, Renfrew.

DOROTHY DIX

DEAR MISS DIX—I am engaged to a young professional man who is very neglectful of his appearance. He comes unshaved to see me, in need of a shoeshine, a clean collar, fresh linen and to have his clothes brushed. He does this even when we are going out with friends who are always well groomed. He seems to think that the way he looks doesn't matter. But it matters greatly to me. What would you do if you were in my place?

ANASTASIA.

ANSWER:

I wouldn't marry him. I would break off the engagement for two good and sufficient reasons. First, because I would know I would soon cease to love a slovenly man if I had to look at him every day of my life. And secondly, because I would know that he was predestined and foreordained to make a failure in his profession. I should want a husband who was on the up-and-up, not one who was on the down-and-out.

Love can stand many and great trials, but it cannot endure disgust, and that is the only sentiment a woman can have toward a man who is in need of a bath, a shave and a haircut, and who generally looks as if he needed to be run through a laundry. A filthy collar, wrinkled clothes, unmanicured nails, the stale odor of perspiration—faugh—she turns from him in disgust! She doesn't want his dirty hands to touch her. She doesn't want his stubbly face within a yard of hers.

Such a man isn't her hero of romance. He isn't her Fairy Prince. He is a sloppy bum, too lazy even to keep himself clean. Men know that the quickest and surest way for a woman to disillusion a man is for her to slop around in a soiled kimono and down-at-the-heel slippers, with her hair in curl papers and her face cold-creamed. So by the same token women, who care far more for appearances than men do, are ten times more punctilious about how a man looks and ten times more easily disgusted at his being slovenly.

If your fiance thinks that it does not matter how he looks he is making the biggest mistake of his life. We are all judged by our appearance, and that is fair enough, because it is all that the general public has to go by in forming its opinion of us.

Strangers are not mind-readers and they cannot know that a heart of gold beats under a coat that is covered with soup stains, or that under a thatch of hair so long that it looks as if you might scare up a rabbit in it, there functions a clever brain. Nor can they know that it is lack of vanity and not lack of energy that explains a three days' stubble of beard and trousers that appear to have been slept in.

Nor is the casual stranger likely to find out that the man who looks like a tramp is possessed of nine of the cardinal virtues, and is an intelligent and competent business or professional man, because the outside appearance has been so unattractive that the observer doesn't bother to excavate under the surface for the real man. No employer would ever give a job to that sort of a looking man. No one would trust a law case to him. No one would think of sending for him if they were sick and needed a doctor, because they would argue that a man who was that sloppy in his personal appearance would be equally sloppy in his work; that if he wasn't willing to take the trouble even to change his collar or press his pants and shine his shoes he certainly wouldn't go to the trouble of digging up all the fine points in a law case or reading up all the authorities in medicine about one's symptoms.

A poet has said that "the coat doesn't make the man." But he was all wet. A man's coat is his show window that advertises the line of goods he carries. It may be cheap. It may be shabby. It may be threadbare. But if it is clean and well pressed it shows that he has done the best he could, that he has self-respect and energy and is worth giving a trial.

• • • • • •

DEAR MISS DIX—My sister-in-law is a woman of 60, with a good husband and two grown-up daughters, yet she tells my wife that she is craving for romance. I think this is as bad as being unfaithful. What do you think?

VERITAS.

ANSWER:

Oh, no. Wrong thoughts are not as bad as wrong deeds, because they are usually just sort of vague dreams in which we think we would like to commit certain crimes which we really would never do. Most of us, for instance, have had murderous thoughts at times and felt that we would have an unholy joy in strangling somebody or carving out their hearts, but if it came to the pinch of killing we couldn't bring ourselves to slay a chicken. Also, most of us have lain awake at night planning some vengeance we would like to take upon some one who has mistreated us, but when the time came when we really could get even with our enemy we have done him a good turn instead of blasting him forever.

I imagine that there are very few married people who have not been unfaithful to each other in their thoughts even when they have not deviated by a hair's breadth from their marriage vows. But Darby has had his fleeting moments of temptation when some young and glamorous maiden has flitted across his pathway, and fat, middle-aged Joan has looked at some slim young sheik and felt her heart do a flipflop as she wondered what it would be like to have another taste of the angel's food of love and to feel kisses hot with passion on her lips. But Darby and Joan just toyed in their thoughts with a dream and then went back placidly enough to their nice, comfortable, unemotional domesticity, and no harm was done, as there would have been if they had had affairs with seductive strangers.

For a woman of 60 to crave romance is both ridiculous and pathetic. It is ridiculous because she is so far past the age when she has any allure for men and when she can inspire any feeling in them warmer than respect and a lukewarm liking. Her beauty is a thing of the long ago. Her vial of magic is spilled, her wand of enchantment broken, and you feel like laughing at her and weeping over her when she still has the desires of a young girl.

That, I think, is the most pitiful thing about women, that they never shed their sweet tooth, no matter how old they get, and that as long as they live they still crave love and romance and he flatteries and attentions of men. It is their curse that they have an appetite that remains perpetually unsatisfied, and a heart that at 90 is still the eager heart of a flapper.

So don't be too hard on your sister-in-law. She is just a woman, and she is just built that way and can't help it.

DOROTHY DIX.

Copyright, Ledger Syndicate.

The Examiner Fashion Service

A slim line dress suitable for youth or matron, that expresses charming feminity of the new mode. Made of sleek black satin-back crepe, it reflects exquisite texture contrast in the gleaming side of the crepe. It appears in the soft draped front and again in the sash. The collarless neck is a perfect complement for the unswept coiffure. Nothing will surpass this black crepe dress for a soignee' look for afternoons at luncheon, bridge, tea, cocktail and for informal evening parties. Other fabric contrast ideas are velvet with crepe or with lightweight woollen, wool jersey with crepe, etc. Bi-color effects can also be worked out beautifully in crepe silk in shades of blue and purple.. ..blue and wine....purple and wine etc.....Easy to sew....easy on your budget.

Style No. 2128 is designed for sizes 16, 18, 20 years, 34, 36, 38, 40, 42, 44, 46, 48 and 50-inches bust. Size 36 requires 3¼ yards of 39-inch material with ¾ yard of 39-inch contrasting.

The Examiner,
Please order for me:

Pattern number.....

Size .....

My Name .....

Address .....

.....

I enclose 15c for postage

FAIRMOUNT

Mr. and Mrs. A. Kerr of Fowler's Corners called on Mrs. R. Hooton on Sunday afternoon.

Mr. N. Harvey and Miss M. Daniels who have been spending the holiday with Mrs. H. McArthur, returned to Toronto Monday.

Miss Grace Morris and Miss Vera Poole of Toronto were the guests of Mr. and Mrs. L. A. Hooton on Sunday.

Mrs. R. Larmer and daughter, Audry, of Peterborough, and Mr. and Mrs. F. Aimes of Streetsville called on friends in the community Sunday evening.

GOODNIGHT STORY

By MAX TRELL

All at once, as they reached the far side of the pond, Hanid exclaimed: "Look! There's the frog!"

Knarf looked in the direction his sister was pointing. Sure enough, there was the frog, sitting very contentedly in the centre of a water-lily leaf near the bank. He seemed to be watching the clouds in the sky, for his eyes pointed straight up.

"We'll ask him if he knows where our friend, Tad Tadpole, went after he left the pond," Hanid said.

Knarf shook his head. "I don't think that frog knows anything. He doesn't look very smart. What is he staring up at the sky for?"

"All frogs do that. Let's go over to him."

They stopped at the edge of the

"That doesn't mean I'm grumpy."

bank. Then Hanid called to the frog: "We're looking for a tadpole who used to live in this pond. Did you know any of the tadpoles here, Mr. Frog?"

"Gr-rr-rump!" went the frog.

"I told you so. He doesn't know anything. Besides, he's plain grumpy," Knarf said. He sat down on a stone and faced the other way.

But Hanid smiled. "Don't mind my brother," she apologized to the frog. "He thinks you'de grumpy. You're not grumpy at all, are you?"

"Of course not," the frog answered, hopping from the lily leaf to the edge of the bank, right near Hanid's feet. "You see, I just say gr-rr-rump. That doesn't mean I'm grumpy. It just means good afternoon in frog language."

"That's what I thought," Hanid said. "Now tell me: Did you know any of the tadpoles who used to live in this pond at the beginning of the summer?"

"Oh yes—I knew lots and lots of them."

"Oh, I see. Well, the tadpole we're looking for was the nicest tadpole we ever met. Wasn't he, Knarf?"

"He certainly was," Knarf answered, without turning his head. "He had a fine long tail. I bet it's twice as long now."

"I bet it isn't!" the frog suddenly said. "I bet it's gone now."

Knarf turned around.

"What makes you so sure?" Knarf asked.

The frog gave a little hop back to the lily leaf. "Because," he said, "because I used to be a tadpole once myself." With that it said: "Gr-rr-rumph" once more, and hopped with a little splash into the water.

"Come back!....Come back!" Hanid called to him. And Knarf looked puzzled. "I wonder," he started to say, "I wonder if that frog could be Tad Tadpole?"

(Copyright, 1938, K.F.S., Inc.)

The Stars Say . . .

By GENEVIEVE KEMBLE

For Friday, October 14.

A very lively day is forecast according to the lunar and mutual configurations. High hopes and wishes expansive aims and objectives should flourish under the enhancing, productive and promoting rays of major planets. It is time for reaching to high goals with the certainty of the co-operation of employers, superiors or those in prestige and power. But goals cannot be attained without prudence, restrain and moderation.

Those whose birthday it is are on the verge of grand opportunity for the fulfillment of their dearest desires, with the active aid of those in power and those of high influence. But tact, restraint and prudence are recommended.

A child born on this day may be versatile, energetic, resourceful and of high ambitions, although impetuous, high tempered, aggressive, and audacious.

TOM'S AN ADORING HUSBAND—

BETTY'S A CLEVER WIFE—

9 out of 10 Screen Stars use Lux Toilet Soap

OUR BOARDING HOUSE —with Major Hoople

SCOTT'S SCRAP BOOK —By R. J. Scott

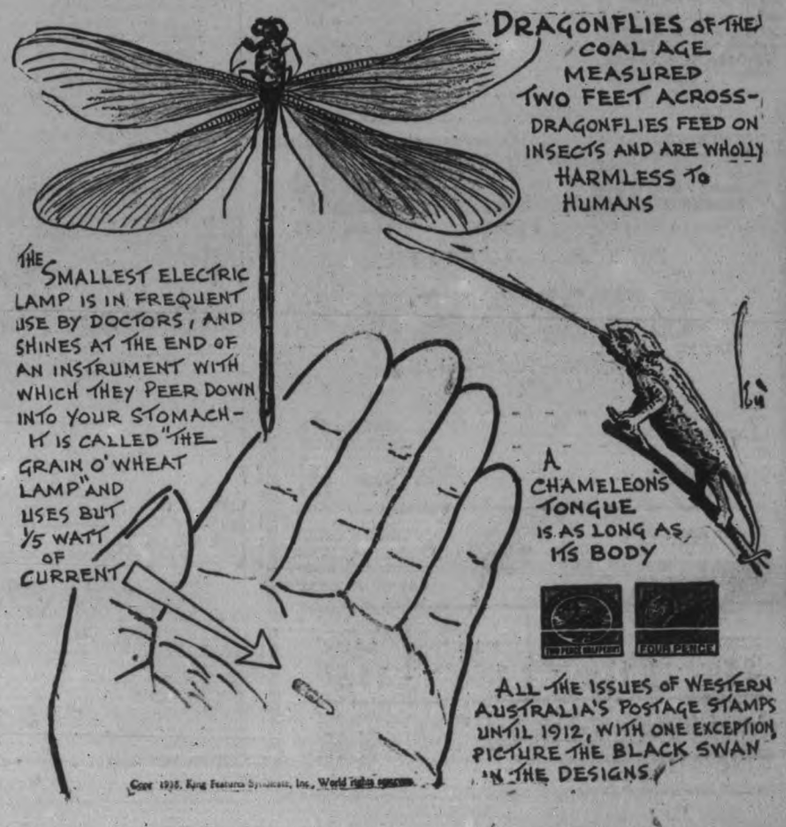

PERSONAL AND SOCIAL

Miss Jean Loucks and Miss Emma Graham have returned from a visit with friends in Hamilton.

❖ ❖ ❖

Mrs. Wm. Groves of Toronto visited this week with Mrs. Bert Paget of Edison Avenue.

❖ ❖ ❖

Mr. and Mrs. N. Duranceau have returned from a short vacation spent in Watertown, N.Y.

❖ ❖ ❖

Mr. and Mrs. Harry Udy have returned from a ten-day visit in Windsor and Detroit.

❖ ❖ ❖

Miss C. Seeney of Havelock was a recent guest at the home of Mrs. J. H. Watson.

❖ ❖ ❖

Mr. and Mrs. B. V. Moore and Barbara Moore enjoyed a trip to Callander recently, and returned via the Dorset highway.

❖ ❖ ❖

Mrs. Arthur Young of Rosebank is the guest of Mrs. A. Williams and Mrs. E. Border, Townsend street.

❖ ❖ ❖

Mr. Gordon Heuback of Kitchener spent the holiday week-end with Mr. and Mrs. George Degen of Westcott Street.

❖ ❖ ❖

Mr. and Mrs. Joseph Meagher and daughters Ella and Betty spent the Thanksgiving holiday with friends in Syracuse, N.Y.

❖ ❖ ❖

Mr. and Mrs. J. C. Chalmers of Smith Falls are guests in the city of Mrs. Chalmers' sisters, Mrs. A. Brown and Mrs. E. John.

❖ ❖ ❖

Miss Francis Libby is today observing her 81st birthday anniversary at the home of her daughter, Mrs. Harry Udy of 484 Parnell street.

❖ ❖ ❖

Mrs. Waddington, who has been spending the summer in the city with her niece, Miss M. Nicholls of 216 McDonnel street, has returned to her home in Memphis, Tennessee.

❖ ❖ ❖

Miss Eva Fife, Stewart Street, accompanied by Mr. and Mrs. R. J. Mackey, Jr., of Wallaceburg, Ont., visited this week with friends in Detroit.

❖ ❖ ❖

Mrs. William Emery of Wolfe Street has been the guest in Hamilton for the past two weeks of Mr. and Mrs. P. Lindley, who are former Peterborough residents.

❖ ❖ ❖

The Misses Helen Degen and Marguerite Wildfong have returned to Kitchener after several days spent in the city as guests of Miss Degen's parents, Mr. and Mrs. George Degen of Westcott Street.

❖ ❖ ❖

Mrs. J. Buller, Mr. Fred Buller and Miss Marjorie Buller, Peterborough; Miss Audrey Richea of Toronto, and Miss Gwen Sargent of Hastings were in Kingston for the weekend and holiday.

❖ ❖ ❖

Miss D. Creelman and Miss I. Monson of Winnipeg are visiting with friends in the city this week, and on Sunday are leaving for New York City, where they will spend several days.

❖ ❖ ❖

Mr. Wilton Metheral and Mr. Joseph Metheral attended the funeral of their first cousin, the late Weller Rutherford of Toronto, which was held in Omemee on Monday, October 10.

❖ ❖ ❖

Miss Vera Hiland, who has been in Europe for the past six weeks, returned on the Normandy via New York on Wednesday, and has resumed her duties at the Public Library.

❖ ❖ ❖

Out of town guests who attended the wedding here yesterday of Miss Mary McGillen to Mr. John McKenzie included Dr. K. C. Butler, Mrs. J. Butler, Mrs. E. Cleary and Miss Helen Grant, all of Ottawa, and Mr. and Mrs. John Allen of Douro.

❖ ❖ ❖

Mr. and Mrs. Theodore A. Bertois, who have been guests of Mrs. Bertois' mother, Mrs. P. S. White, left this week to return to their home in Vancouver via California. While in California they will be the guests of Lieut. Commander and Mrs. J. H. Warman of San Diego. Mrs. Warman is a sister of Mr. Bertois.

❖ ❖ ❖

Prior to her marriage on Friday, October 7, Mrs. Bernard C. Hatton (formerly Gertrude Stabler) was presented with a set of dishes and a satin comforter by the Twisting and Reeling Departments of the Bonnerworth, and with a tri-lite lamp from the Transportation and Wire Departments of the C.G.E.

❖ ❖ ❖

Miss Margaret Moher, Reg.N., of Toronto, is spending a week's vacation with her parents, Mr. and Mrs. W. J. Moher of East City.

❖ ❖ ❖

Mr. John Edgar is in Toronto attending a meeting of the Mission Board of the Board of Religious Education of the Anglican Senate.

❖ ❖ ❖

Mrs. A. P. Thompson and Mrs. N. Bassarab of Bassano, Alberta, are guests of Mrs. Thompson's daughter, Mrs. Art Thompson and Mr. Thompson, Charlotte street.

❖ ❖ ❖

Miss Agnes Scollard of Mark street was hostess recently at a delightful personal shower which was arranged for Mrs. John McKenzie prior to her marriage Wednesday morning in the Immaculate Conception Church. Mrs. McKenzie was formerly Mary McGillen.

❖ ❖ ❖

Hon. Iva Campbell Fallis left today to fulfil a number of speaking engagements in Western Ontario, which will include a banquet held by the Regional Conference of the Zonta Club at the Royal Connaught in Hamilton on Saturday, October 15, and a joint meeting of the Canadian Clubs of St. Catharines on Monday, October 17.

❖ ❖ ❖

A number of Rebekah Lodge members motored to Oshawa Wednesday evening where they attended an installation of officers which included the installation of Miss Madge Hannah, a former Peterborough member, in the Noble Grand's chair. Peterborough members from here included: Mrs. H. Beatty, District Deputy President of District No. 28; Mrs. J. Londerville, Mrs. F. Mowry, Mrs. R. Martin and Mr. and Mrs. H. Wilson.

❖ ❖ ❖

Miss Marjorie Tully and Miss Greta Wilson of Lily Lake, who attended the Ontario Christian Endeavor Convention held in Sarnia during the Thanksgiving weekend have returned. This convention marked the thirtieth anniversary of the Ontario union.

The girls also visited the new Blue Water Bridge, which on Saturday was officially opened by Premier Mitchell F. Hepburn and Governor Murphy of Michigan.

Guest speakers at the convention included: Rev. George R. Sweet, Indiana; Rev. J. J. Coulter, pastor of the Central United Church, Sarnia; Rev. Oliver K. Black, Port Huron, Mich.; Rev. Moir A. J. Waters, London, Ont.; Rev. Dr. J. R. Hall, St. Paul's United Church, Sarnia; Mr. Wesley Adolph of Bridgeport, Waterloo county; Mr. William T. Webster, Toronto, past president of the Ontario Christian Endeavor Union, and Mr. George McQueen of Hamilton, president of the Union.

❖ ❖ ❖

Francis Wyatt Mission Circle

The autumn thank-offering meeting of the Francis Wyatt Mission Circle was held at the home of the Misses Dorothy and Irene Battle, 203 Rubidge Street, with a good attendance of members.

During the brief business period, thanks was expressed to the leaders, Mrs. Clegg and Mrs. Measley, who were largely responsible for the group's winning the efficiency banner for the year. The devotional period was conducted by Miss Irma Darling. A delightful solo was given by Mrs. Watkins, accompanied by Mrs. Ross. The subject of study for the month was the Honan Mission Jubilee.

A social period was enjoyed at the conclusion of the business meeting.

We Noticed

....hat pins either in plain gold metal with faceted knobs or with flower motif heads in pastel-colored glass, each petal held by a narrow gold filet, are shown for wear with the new doll hats.... and goodness knows, they need something to hold them on!

❖ ❖ ❖

....sports and street felts have high pinched crowns and forward jutting profiled brims turned up at the back to show lots of hair. They are trimmed with flat birds, rampant quills or mixed colored ribbons. Veiled and feathered bicornes are also notable. Dress hats include tiny toques of crepe, plush or velvet.

❖ ❖ ❖

....ensembles accent loose top-coats of different length, some straight, some wider, and full length, more fitted fur-trimmed coats, the latter contrasting with the dress in a fairly colorful gamut....prune over dull wine red, or brown with green.

❖ ❖ ❖

Miss M. Rannie Addresses University Women's Club

At the monthly meeting of the University Women's Club, held on Wednesday evening in the Green Room of the Y.W.C.A., an excellent addres son Folk Songs was given by Miss M. R. Rannie. She traced in an interesting manner the history of these songs, which are the work of no one person or period, having been transmitted orally down through the ages, and pointed out that the rediscovery of these folk songs has increased the artistic wealth of the world, and influenced classical music.

Several delightful numbers, representative of the folk songs of England, Scotland, Ireland, and French-Canada, were sung by Mr. Maurice Park.

The thanks of the club members to Miss Rannie and Mr. Park was expressed by Miss Howson. Hostesses of the evening included: Miss Moore, Mrs. Phillip, Mrs. Ryan, and Mrs. Spearin.

❖ ❖ ❖

Campbellford Couple Wed 26 Years

For Mr. and Mrs. Edward Outingdyke of Campbellford Thanksgiving came as a double celebration since it was their twenty-sixth wedding anniversary. Messages of congratulation were received from countless friends and a large number gathered at their home which was beautifully decorated with flowers for the occasion. Later in the day a sumptuous dinner was served to a number of guests including friends and relatives. Among those present were Mr. and Mrs. Clarence Outingdyke, Toronto; Mr. and Mrs. Carter Charlton, Toronto; Mrs. Maple Keighton and son Rae of Trenton; Mr. and Mrs. Archie Crosson, Marmora; Mr. and Mrs. William Hollings; Mr. and Mrs. Thomas McAvella, Mr. and Mrs. W. H. Ashton and Misses Jeanette and Beatrice Stephens of town.

❖ ❖ ❖

Miss G. Morrow Is Entertained

In honor of Miss Grayce Morrow, one of this season's brides, a charmingly-arranged shower was given Wednesday evening by Mrs. F. Earle.

Tea was served after a pleasant evening of games by Miss Margaret Selkirk, Mrs. Frank Earle and Miss Margaret Morrow.

Guests included: Mrs. L. Morrow, Mrs. A. Mander, Mrs. T. Beatty, Mrs. B. Conley, Mrs. W. Selkirk, Mrs. F. Edwards, Mrs. A. Davis, Mrs. J. Batten, Mrs. W. Woodward, Mrs. Hunt, Mrs. A. Bertrand, Mrs. W. Sollit, Mrs. A. Townsend, and the Misses M. Morrow, J. Batten, D. Batten, M. Selkirk, and O. Haviland.

❖ ❖ ❖

Hatton—Stabler

A quiet wedding ceremony was solemnized at George Street United Church Parsonage on Friday evening at 7.30, Rev. M. C. Parr officiating, when Gertrude Pearl, daughter of Mr. and Mrs. N. E. Stabler of 544 Bethune street, became the bride of Bernard Charles, son of Mr. Arnold Hatton and the late Mrs Hatton.

The bride, who was attended by her sister, Miss Ethel Stabler, wore a frock of royal blue with navy accessories. The groomsman was Mr. A. Beavis.

A wedding supper was served to sixty guests, and immediately afterwards Mr. and Mrs. Hatton left by motor for Niagara Falls and Buffalo, the bride travelling in a grey ensemble with navy accessories.

❖ ❖ ❖

Stevens—Blackburn

A quiet ceremony was performed in the United Church parsonage at Athens on Wednesday, October 5, Rev. A. S. Cleland, formerly of Norwood, officiating, when Mrs. Regina Blackburn of Cautley, Quebec, became the bride of Mr. J. A. Stevens of Norwood.

The bride wore a tailored travelling suit of grey, navy accessories, and a sable fur.

After a short wedding trip, Mr. and Mrs. Stevens will live in Norwood.

❖ ❖ ❖

Heath—McKeown

BONARLAW, Oct. 12.—A very pretty Autumn wedding was solemnized at the home of the bride's parents, Mr. and Mrs. Edgar McKeown of Mount Pleasant, Rawdon last Wednesday at eleven a.m. when their only daughter, Francis Marion, was united in marriage to William N. Heath, son of Mr. and Mrs. Harry Heath of Rawdon. Rev. J. E. Beckel officiated.

The ceremony took place beneath an arch of evergreens. The bride entered the drawing room on the arm of her father and wore a gown of white silk velvet with shirred neckline and sleeves. She wore an imported silk tulle veil with a coronet of orange blossoms and carried a bouquet of Johanna Hill roses. The wedding music was played by Miss Isobel Turner who was gowned in navy blue sheer.

Miss Marian Walker of Burnbrae was bridesmaid, wearing a gown of pink silk net over taffeta and carried a bouquet of Briarcliffe roses. Mr. Don Heath of Bethel assisted the groom. During the signing of the register Mrs. Evelyn Barnum of Rylestone, gowned in navy blue sheer, sang "All Mine Alone."

The bride's mother was dressed in brown sheer and the groom's mother in a frock of dark green. Immediately after congratulations the wedding party of sixty were ushered to the spacious dining room where a buffet luncheon was served.

The decorations were carried out in pink with a tiered wedding cake as central decoration for the bride's table.

The groom's gift to the bride was a chest of silver, to the pianist and soloist gold lockets set with cameos.

The happy couple later in the afternoon attended the Heath-Walker wedding and the two couples left on a motor trip to Ivy Lea, Thousand Island bridge to New York returning by Montreal and Ottawa. They will take up residence at Sine.

Music Teachers' Association Meets

The monthly meeting of the Peterborough Chapter of the Ontario Music Teachers' Association was held at the home of Dorothy Allen Park on Wednesday evening, October 12.

The meeting was opened by the president, Mr. Harry Northrop.

Large Audience Hears Travelogue

An interested audience of over eight hundred people were at George Street United Church on Wednesday evening to hear an illustrated travel talk by Rev. M. C. Parr.

Scotland, England, Holland, Belgium and France were made real to his listeners as Rev. Parr added his clear and descriptive stories of the highlights and beauties of each country that was pictured. Half of the 150 slides, which were exceptionally fine in detail and coloring, were taken by Mr. Parr with his own camera, which was a gift made to him by a young man from the Young People's Society of the church prior to his departure overseas this summer.

The lecture was under the auspices of the George Street W.M.S. Evening Auxiliary, and opening exercises were conducted by Mrs. W. H. Morton, Presbyterial President; Mrs. A. I. Brown, president of the George Street W.M.S., and Mrs. A. F Lane, first vice-president.

A male quartette was also enjoyed. The singers were, Mr. A. V. Lillow, Mr. C. S. Thompson, Mr. E. Rowe, and Mr. W H. Cunningham. They were accompanied by Mrs. E. Rowe.

Miss R. Young Is Guest Speaker

The King George Home and School Association met Tuesday evening with the president, Mrs. Max Swanston in the chair.

Miss Rachael Young, Superintendent of the Children's Aid Society, was guest speaker, and her address on the responsibilities of parenthood and the great value of home training was of much interest to the members.

An instructive talk on fire prevention was given by Mr. A. McDonald of the Fire Department, and Mr. S. E. Kerr, principal of the school, spoke on current events. At the November meeting Mr. K. S. Wightman will be the guest speaker, and his subject will be "Books."

An announcement was made of the special service to be held Sunday evening, November 6, in St. Paul's Church, and all members urged to attend. A paper collection is to be held on October 27 and 28.

Guitar selections by Miss Dorothy Anderson were a delightful part of the program.

The attendance banner went to Miss Moore's room.

China plans to construct over 4,000 miles of new railway lines.

Several matters of business were discussed, and a musical program was given by the following artists: Violin solos by Mr. Roy Rome, accompanied by Miss Marguerite Rome; vocal solos by Mrs. Olive Searles, and M. H. Park, accompanied by Gwen Craw; piano solos by Mrs. Agnes Logan Greene.

A very interesting talk on the progress of school music in Ontario was given by Mr. R. B. Harle, and a musical contest was won by Mrs. Mary Northrop. Refreshments were served at the conclusion of the meeting.

Do You Know?

The shine on a dress or suit of dark serge which comes with wear will disappear, and the garment will have a much improved appearance if it is sponged with hot vinegar and pressed as usual? There will be no odor of vinegar, nor stain on the garment.

❖ ❖ ❖

It's worth keeping a nail brush in the kitchen? Used dry, it's an excellent thing for cleaning the grater after it has been used for grating cheese or lemon rind, or anything dry. It's spotless in a moment. Used with water, it is the quickest way of cleaning celery, radishes, new potatoes, etc. Just try it!

❖ ❖ ❖

The bread mixer may be washed easily by pouring a little boiling water into it and putting the cover on tight. In a few minutes the steam will soften the little particles of dough that adhere to its sides and it can be washed with very little effort.

Tested Favorite Recipes

(By MARY MOORE)

We have had so many urgent requests for economical menus and recipes, that we think this recipe for cookies calling for bread crumbs might be very welcome.

Chocolate Crumb Cookies

Melt 2 squares unsweetened chocolate in top of double boiler, then add 1 medium sized can sweetened condensed milk and stir over boiling water 5 minutes until the mixture thickens somewhat. Add 1 cup toasted bread crumbs (dry and toast them in warm oven), a shake of salt and ½ cup either walnut or peanut or almonds meat chopped finely. Blend together then drop by spoonfuls on buttered baking sheet. Press half a nut meat into each cookie if desired and bake at 350 degr. Fahr. for 10 minutes or until set. Remove from pan at once or they will stick. This quantity makes 24.

One and one-half cups bran flakes or 2 cups corn flakes may be used in place of the bread crumbs in the above recipe.

No Bending

GENEVA, Oct. 13—(CP-Havas).—Capitulation to Arab terroirism would ruin Great Britain's prestige throughout the Near East, Nahum Goldman, representative of the Jewish Agency for Palestine to the League of Nations, said last night.

He declared disorders could be traced to belief by the Arab population of Palestine the Jewish minority could not be protected by Britain and must therefore bow to Arab control.

WANTED

Young Men over 17 years of age to prepare for Canadian Government Licenses for Wireless Operators 1st and 2nd class. Trans-Canada Air System and other services are calling for Qualified Operators. Instruction will be given in the finest equipped laboratories in Canada containing thousands of dollars worth of Electronic apparatus, including Television Transmitters and Receivers, etc. Applicants only with good character and fair education can be accepted for training. Write for particulars of how we help you obtain the Government License and how our employment service assists you to secure a position as a Radio Operator.

CANADIAN ELECTRONICS INSTITUTE
University and Dundas Streets
Toronto.

GEO. P. BROOK & SON
The Cut Rate Butchers

Phone 2502 — 168 Charlotte — At Haboco Store | Phone Early Please | Phone 3760 For Chamberlain

Our volume of business last week was enormous, for which I thank you. You will be pleased to know that we intend opening two more stores very shortly.

FIRST GRADE **Creamery BUTTER** - With Meat Order **2 lbs. 45c**

ROAST Cut from Government Inspected Beef **Round, Sirloin, Porterhouse 16c**

Steaks - - - - lb. 18c

FRESH CUT **Pork Tenderloins** (Friday Only) **29c**

Pork Spare Ribs (Friday Only) **10c**

Shankless Smoked Picnics lb. 19c

Swifts' Rindless Bacon - 31c
"Diamond A Brand (Known to all for a premium and distinctive flavor)

Roasting Chickens While they Last **lb. 23c**

Peamealed Back Bacon Thick and Lean — Piece 27c Sliced 32c

SHORT RIB ROAST, BLADE ROAST, SHOULDER ROAST **14c**

YEARLING LAMB

LEGS	LOINS	FRONTS	CHOPS	STEW
20c	15c	12c	15c	3 for 25c

Pure Pork Sausage .22c
Sausage Meat 2 lbs. for 25c

PLATE RIB BOIL 9c — CHUCK ROAST 11c

Pork—Fresh Shoulders Picnic Style lb. **16c**

Meaty Neck Bones 6 for 25c — Beef Liver .15c — Beef Hearts .10c

PORK — Shankless Shoulders 17c — Butts 23c

VEAL (boneless & rolled) .20c

We Are the Instigators of Lower Meat Prices

STAR TROUBLE by REA IRVIN

WANT TO JOIN THE "REGULARS"?

Would you like to? Then here's some good advice. Ordinary constipation is usually due to lack of "*bulk*" in the diet. So instead of seeking temporary relief, why not get at the *cause* of the trouble? Eat Kellogg's All-Bran for breakfast! This crunchy, toasted cereal contains the "bulk" you need. And All-Bran is one of the richest of all common foods in Nature's great intestinal tonic, vitamin B1. Eat All-Bran every day, drink plenty of water and join the "regulars"! Made by Kellogg's in London, Ontario. Sold by every grocer. Served by restaurants.

BUEHLER BROTHERS
387 George Street — FRIDAY — Phone 3680

BUY BUEHLER'S BETTER BEEF

STEAKS

All One Price—Tender and Juicy

SIRLOIN - - - -
WING - - - -
ROUND - - -
20c lb

FRESH HAMBURG, BEEF CUTTINGS, SLICED LIVER, VEAL PATTIES — 2 lbs. 25c — COOKED TRIPE, PEANUT BUTTER, SHORTENING, SAUSAGE MEAT

RUMP ROAST	SHORT RIB	BLADE ROAST	CHUCK ROAST
17c lb.	17c lb.	15c lb.	11c lb.

Smoked and Fresh Fillets and Salmon - - **16c**

BARGAINS IN Quality FOODS

LIGHT AMBER **HONEY** 2 lb. tin 17c — 4 lb. tin 29c — 8 lb. tin 55c

SHORTENING (With Grocery Order) lb. 10c

NEW CROP SEEDLESS **Raisins** lb. 10c

FRESHLY MILLED **Rolled Oats** Quick or Standard **5 lbs. 19c**

Christie's Apricot 3-Layer Special
Three layers of light cake and a rich creamy butter icing flavored with fresh apricots, decorated on top with chocolate buds 20c

CAPE COD **Cranberries** lb. 19c
McINTOSH RED **Apples, pk. 39c**
Baker's Cocoa ½ lb. tin 15¢ — 1 lb. tin 25¢ — Bulk 2 lbs. 25¢

FIRST GRADE **CREAMERY BUTTER** 2 lbs. 45c

CLARK'S PURE **MINCEMEAT** 2 lbs. 25c

Have You Received Your LUX KNITTING BOOK? ASK US FOR COMPLETE DETAILS — FOR ALL FINE THINGS

WESTMINSTER **Toilet Tissue** - 4 rolls 25c

Luxura Tea - ½ lb. pkg. 25c

French's Mustard - - 9c

POLIFOR **FLOOR WAX** ½ lb. 29c — 1 lb. 49c

BROCK'S **BIRD SEED** 2 pkgs. 25c
BROCK'S **BIRD GRAVEL** Pkg. 9c

HABOCO STORES

WOMEN'S WORK AND INTERESTS

Mary McGillen Is Wed To John McKenzie

Immaculate Conception Church was the scene of a lovely Autumn wedding Wednesday morning when Mary Norah McGillen, only daughter of Mrs. K. McGillen and the late Peter McGillen, became the bride of John Duncan McKenzie, only son of Mrs. Mary McKenzie and the late John McKenzie of Scotland. Very Rev. Dean O'Sullivan celebrated the Nuptial Mass and solemnized the marriage, and Miss Leona Hummel played the wedding music. Mrs. D. Campanaro sang.

The bride was given in marriage by her brother, L. P. McGillen and she wore a floor length gown of velvet in spice rust shade trimmed with gold and in tunic style. Her off the fact hat was in matching tones of rust and had a shoulder veil. She carried on arm bouquet of Talisman roses. Miss Agnes Scollard, the bridesmaid, wore a lovely frock of Burgundy shade velvet trimmed with gold, matching hat in velvet and carried a bouquet of yellow Sunbeam roses. Joseph McGillen, brother of the bride, attended as best man. Ushers were Claire McGillen, a brother of the bride, and M. J. Clancy of Peterborough.

Later a wedding dinner was served at the Kawartha Golf and Country Club to thirty guests. Mrs. McGillen, mother of the bride, wore a dres sof navy sheer with corsage of Briarcliffe roses and the groom's mother, Mrs. McKenzie, wore figured sheer trimmed with white and a corsage of Talisman roses.

In the afternoon the young couple left on a motor honeymoon trip and on their return will live in this city. For travelling the bride wore a two-piece knitted suit in apple green shade, Robin Hood style felt hat in British Tan, and shoes, gloves and purse to match the hat. She carried a brown tweed sport coat.

Superfluous Hair
On Face and Moles
Completely Permanently, and painlessly Removed by Electrolysis. Hydro Bacu Facials. For appointments 'Phone 962, or write
MRS. MARIE MURDUFF
409 Wolfe St.

DINNERS OF THE WEEK

By MARY MOORE

SUNDAY.
Veal Birds (see below)
Baked 4-inch Squares Buttered Squash (in the shell)
Brussels Sprouts in Drawn Butter Sauce
Raw Celery and Carrot Slivers
Vanilla Ice Cream with Butterscotch Sauce
Cookies Coffee

NOTE (Veal Birds): One and three-quarter lbs. veal steak cut ¼-inch thick, ½ lb. sliced breakfast bacon, 2 cups thin white sauce, 1 tablespoon finely chopped onion, 4 tablespoons cream or top milk. Cut the veal into strips the width of the bacon. Roll each strip in bacon and fasten the roll with a toothpick. Sear quickly on all sides in heavy frying pan or Dutch oven, then pour over the white sauce, sprinkle onions on top, cover and bake at 300 deg. Fahr. for from 2 to 3 hours. Add the cream just before serving. These are very tender and flavorful and make an economical meat dish for a company meal.

MONDAY (Vegetarian)
Spaghetti in Tomato Cheese Sauce
Broccoli with Drawn Butter Sauce
Crumbed Halved Baker Tomatoes
Carrot Rings with Butter and Parsley
Baked Apples Cinnamon Toast
Coffee

TUESDAY (Guests)
Sweetbreads with Scrambled Eggs
Creamed Potato Cubes
Chopped Spinach
Fresh Pear Salad on Lettuce with Baumert or Cottage Cheese Crackers Coffee

WEDNESDAY
Clam Chowder Oven or Melba Toast
Cabbage and Tomato Slaw or Roquefort Stuffed Celery
Baked Apple Dumplings with Lemon Sauce
Coffee

THURSDAY
Sausages Baked on Scalloped Potatoes
Buttered Vegetable Marrow
Sliced Tomato and Head Lettuce Salad
Open Face Grape Pie Coffee

FRIDAY
Fish Moochie (see below)
Corn on the Cob
Stuffed Tomato Salad (Celery and Apple)
Fruit Cup—Sliced Peaches, Oranges, Pears
Cookies Coffee

SATURDAY
French Fried Egg Plant Sticks
Poached Egg on Toast
Brussels Sprouts with White Sauce
Cantaloupe Hot Tea

NOTE: For Friday's Fish Moochie: Flake into pieces canned crab (packed in Vancouver), canned tuna and mix with whole shrimps—there should be 2 cups altogether (any of these could be used fresh is accessible). (If you have a table chafing dish this is an excellent item to make in it). Otherwise melt 4 tablespoons butter in iron frying pan, add 2 tablespoons flour and stir until mixed, then stir in ½ cup milk and stir until thick. Beat 2 eggs and add them to ½ cup milk, then stir these into the hot mixture. When thick add ½ cup sliced sauteed or canned mushrooms, 1 teaspoo chopped pimiento, and the fish, necessary salt and white pepper, shake of mace. Heat through—add a dash of sherry if you approve, serve on toasted crackers.

Enquiry Column

Conducted by
Mrs. MARY MOORE

Conducted by Mrs. Mary Moore

QUESTION: I have several questions to ask you, so I shall get right down to business. The directions for Mrs. Pepy's Fruit Mincemeat do not specify cooking, or the addition of brandy as a preservative, so I am wondering if it will keep all right without either. I want to make some soon, but I should like to be sure of its keeping qualities.

Also I have found three copies of "Emem's Dark Rich Fruit Cake"—each one is a little different. One calls for one cup cider and 3 cups flour; No. 2 for 1½ cups cider and 2 cups flour; and No. 3 for no cider and 2 cups flour. Will you please put me right on this. I am sorry to appear so stupid, an experienced cook could tell by the consistency of the batter, but I don't know very much about fruit cakes, and there are so many ingredients at stake. I am a little afraid to experiment without advice from headquarters.

Some time ago you promised if one would write asking for them you would send recipes for puff paste delicacies. Among those mentioned I should like Raspberry Puffs, Orange Sticks, Peach Crusts and Calve Tarts, if they can still be had.

Please, Mrs. Moore, what are hickory nuts? I can get Brazils, pecans, filberts, almonds, walnuts, cashews and peanuts, but alas no hickory. Your hickory nut cake sounds so good I should like to make it, so would you suggest the best substitute for hickory. I suppose you are wondering why I have become such a nuisance all at once, but I have been pasting your recipes in a book and they all sound so good I don't know just where to begin.

Have you ever heard of a method of curing ham, which when cooked could be sliced through bone and all? I seem to recall having read something to that effect and wondered if it were feasible, and if you would have the recipe.

Sorry to take up so much of your time....but one last question, may one sterilize jars in the oven, and how? Thanks.—C.F.L.

ANSWER: Thank you for your long interesting letter.

First I must get the cured ham with the sliceable bone off my mind—I have never heard of this method, and called a pork curing firm to get their opinion, and the head of the curing department says the process you suggest is impossible. I am inclined to agree with him since bones are made principally of calcium—a very hard mineral. Surely you could have your butcher remove the ham bone, roll the meat tightly and completely skip the bone-softening puzzler.

Mrs. Pepy's Fruit Mincemeat should be cooked by baking it in the oven covered at 300 deg. Fahr. for at least one-half hour. This eliminates stirring and danger of burning. Keep in sterile jars.

Those variations in Emem's Dark Fruit Cake are what I have been doing from year to year with my own cake. It you use canned crushed pineapple the cider can be eliminated and 3 cups flour used. If candied pineapple is used plus 3 cups flour you will need at least 1 cup cider to moisten it—less cider if only 2 cups flour. I prefer the cake with the crushed pineapple, 3 cups sifted flour and no cider.

Raspberry Puffs

Roll plain or puff paste one-eighth inch thick, cut in pieces four by three and one-half inches and put on tin sheet. Put half tablespoon raspberry jam on centre of lower half of each piece, wet edges halfway round, fold, press edges firmly together, prick tops, place in oven and bake at 500 deg. Fahr., for about 18 minutes.

Orange Sticks.

Cut plain or puff paste rolled one-eighth thick in strips five inches long by one inch wide, and bake in hot oven. Put together in pairs with Orange Filling between.

Orange Filling.

(For puff paste orange sticks.)

One tablespoon butter, 3 tablespoons powdered sugar, 2 tablespoons flour, one-third cup sugar, yolk 1 egg, ¼ cup orange juice, grated rind ¼ orange, 1 teaspoon lemon juice. Wash butter until creamy, then add sugar gradually. Mix, flour, sugar and egg yolk slightly beaten. Add orange juice and cook over hot water, stirring constantly, until mixture thickens. Combine mixtures and add grated rind and lemon juice. If the orange juice is sour, it is not necessary to add the lemon juice.

Peach Crusts

Roll puff or plain paste one-eighth inch thick, cut in two and one-half inch squares and bake in oven of 500 deg. Fahr. Cool, press down the centres and arrange on each one-half a canned peach drained from syrup. Sprinkle with powdered sugar and put ½ teaspoon brandy in each cavity. Light just before sending to table.

Calve Tarts

Roll puff or plain paste one-eighth inch thick, and cut in rounds of size to cover outside of tart tins. Cover tins with paste, prick several times, and bake at 500 deg. Fahr. until delicately browned. Place one-half canned peach in each case and fill each cavity with one-half a blanched Jordan almond.

Hickory nuts are very similar, in size and shape and appearance to pecans. Their shells are harder than pecans, and pecans are usually longer. Their flavor is also similar.

In the hickory nut cake recipe either pecans or walnuts may be substituted where hickory nuts are not available.

Yes, jars may be sterilized in the oven. Place jars in roaster in about 2 inches of water, either standing up or lying down, cover, turn on heat and bake at 275 deg. Fahr., for twenty minutes after this temperature has been reached. Do not touch edges of jars after they are done. Apply sterile rings and glass tops with sterilized pinchers or clasps.

Write whenever we can help you.

Y.W.C.A. GYM CLASS
Season October to May.

Business Girls — Monday, Tuesday, Thursday Evenings—$3.00.
Ladies—Tuesday Morning—$4.00.
School Girls — Monday Afternoons—$2.00.
Juniors—Saturday Morning—$2.00.
Babies—Saturday Morning—$2.00.
Senior Dancing Classes—Monday, Friday—$5.00.
Junior and Babies' Dancing Classes—Wednesday, Thursday—$5.00.
Badminton—Afternoons, Wednesday and Saturday Evenings—$2.00.
Annual Association Registration Fee—Seniors $1.00, Juniors 50c.

WINTER FAVORITE OF SILK PARADE

By PRUNELLA WOOD

The annual silk parade has come and gone, but one of the outstanding fabrics offered for our winter glamorizing is a pure silk lame tissue, which is stout enough for the tailoring it requires to reduce its opulence to everyday uses, yet soft enough to be finished minus that shiny armored car look.

Here we have a frock made of this supple fabric, its bodice and skirt both detailed with stiched down sun pleatings. Notice the exaggerated shoulder width the frock achieves through its stitching, and notice, also, that a hat of matching fabric, trimmed with bands of mink, has been suggested as its perfect complement.

More Hospitals

MONTREAL, Oct. 13 (CP).—Dr. Jean Gregoire, deputy-minister of health for Quebec, said here last night the Provincial Government was planning to erect new sanatoria to supply an additional 500 or 600 beds for tuberculosis patients. Dr. Gregoire did not say where it was planned to place the new buildings.

Weak, Sickly Children Made Strong By
Haliborange
Vitamins A, C and D
IF your child is weak, sickly or ailing, it is probably because it lacks sufficient of the body-building, bone-forming and germ-resisting vitamins A, C and D. An excellent way to make up this vitamin deficiency is to give it steady treatment with Haliborange, which contains these three vitamins in perfect proportion.
Haliborange is a concentration of Halibut Liver Oil and pure orange juice. (Haliborange has twice the A and D vitamin strength of Cod Liver Oil.) Vitamin C is provided by the concentrated orange juice. Haliborange is delicious to take. No fishy taste nor odour.
Try Haliborange Free
Buy a 5-oz. bottle of Haliborange with the free sample attached. Taste the sample. Then, if you are not absolutely satisfied with its taste, return the bottle to your druggist and he will refund the full purchase price of 75c. The 5-oz. bottle contains two weeks' treatment for children averaging 10 years of age. The dose varies with the age of the child. Haliborange is particularly beneficial to women who are "run down" or at all anaemic.
ALLEN & HANBURYS CO., LIMITED
Lindsay, Ontario
Established in England 200 years.

JUST BETWEEN US WOMEN

"Knowledge is said to be power; and it is power in the same sense that wood is fuel. Wood on fire is power or fuel. Knowledge on fire is power. There is no more power in knowledge than there is in the stones or stars, unless there be a spirit and life in the knowledge which gives it its energy. In proportion as men have this spiritual power, they become strong in the world." —A. Mackenzie.

Dear Friends:

Did you ever read of the man who had all kinds of wood to make a fire, all kinds of food that needed heat, yet starved and froze to death because he had no matches, and did not know how to bring fire by artificial means?

That is how knowledge affects us when there is no fire of energy to use it. Knowing how to make a dress yet never getting a piece of goods and a pattern, cutting into the cloth, shaping and sewing it, will not get you a new dress.

All knowledge must be used before you get the power from it. Water used to run in rivers and streams before men used their knowledge of the power there for the benefit of mankind.

Men could also see the havoc which the power of wind could cause, but when they harnessed this power in windmills, then their knowledge was beneficial to them.

Knowing the power of good and evil is of no account unless it is used. Using the evil power put human beings in reformatories, and prisons, on the gallows or in the electric chair.

Yet this knowledge of power turned in the wrong direction with all the pain and sorrow attached, never seems to learn others who attempt to use it in the same manner.

The power in the human mind, gathered from what we experience, what we read, what we are taught in schools and collegiates, is truly knowledge.

But what good is it all stored up in your mind? What benefit are you or anyone else getting from it unless it be used? Knowing this or that fully, but with no energy behind it, is useless indeed.

Everything we have or know must be shared to get the best out of it. One person goes out to work, and shares their salary to keep them independant, whether it be in the home, or in a room by themselves.

And the one at home shares their experience in looking after a home, in cooking meals, in buying wisely, in keeping peace amongst different natures, and this sharing keeps things balanced.

But, if each one keeps this knowledge of how to earn a living inside their brain, and the other keeps the knowledge of keeping a home together wisely there also, what good do either one get.

Knowing how to paint, yet never painting. Knowing how to play the piano, but never playing. Knowing how to talk wisely so that your influence is felt, yet remaining silent, what good is all that knowledge to anyone.

Knowing that God is in His heaven, yet never talking to Him. Knowing that He hears and understands and is willing to help when we call upon Him, what good will it do us if we are too stiffnecked to use this knowledge?

Just having faith, what is that to you unless you use it? For faith in use makes miracles come to pass. Knowing you have Divinity within you, yet living like the beasts in the field, what CAN your Divinity do for you? Knowledge is NEVER power until it is used. Are you using yours? Let me know. Your Friend, ROBERTA.

SUPPLIES IN A BARREL

Containing books and provisions, a barrel was dropped recently from the liner Strathmore for the lonely inhabitants of the Cocos Islands in the Indian Ocean.

ONLY THE BEST

IS GOOD ENOUGH
This outstanding triumph is proof of quality. Twelve first prizes in twelve classes, in this year's Baby Shows at the Toronto and Ottawa Exhibitions, were won by babies fed on 'Crown Brand' Corn Syrup.
What better evidence can there be of the confidence which Canadian mothers and their physicians have in the purity and quality of 'Crown Brand.'
A delicious table syrup, 'Crown Brand' is a treat for the whole family.
Tell the boys that pictures of famous hockey stars can still be obtained for 'Crown Brand' Corn Syrup labels.

CROWN BRAND CORN SYRUP
THE FAMOUS ENERGY FOOD
The CANADA STARCH COMPANY Limited

NEW SOAP GETS CLOTHES
*HOSPITAL-CLEAN!
Concentrated Super Suds, the new granulated soap, is specially made to remove *germs* as well as dirt.
"TESTS ON MY WASH CONVINCED ME! NOW I USE CONCENTRATED SUPER SUDS...TO REMOVE GERMS AND DIRT. SO I KNOW MY CLOTHES ARE *HOSPITAL-CLEAN", SAYS MRS. R. KETTRICK. "I GET THROUGH VERY MUCH QUICKER AND EASIER AS THIS SOAP GIVES SUCH RICH, FULL-BODIED, LIVELY SUDS. THEY SOAK OUT DIRT. NO SCRUBBING!"

Super Suds
IN BLUE BOX 20c
WASH WITH SUPER SUDS FOR SNOW-WHITE HOSPITAL-CLEAN CLOTHES

YOU CAN BUY - - -
Foot Health
AT NEILL'S

Neill's Dr. Marsh 3.50
Neill's Archwedge 5.00
Neill's Styl-Arch 7.50
M. W. Locke and Research 10.50 - 11.00

All Fittings Verified by X-Ray
R. NEILL LTD.
350-54 GEORGE ST. PHONE 325

...RED ROSE BROWN LABEL TEA IS ONLY 28¢ A HALF POUND TO-DAY!"
T. H. ESTABROOKS COMPANY, LIMITED
RED ROSE 28¢ HALF POUND BL-338
BROWN LABEL TEA
—is good Tea!

EXAMINER CLASSIFIED ADS GET QUICK RESULTS FOR ADVERTISERS

HAVE YOUR AD IN BEFORE ONE O'CLOCK ANY DAY, AND ON SATURDAYS 10 O'CLOCK
WE ARE AT YOUR SERVICE AND WILL GLADLY HELP YOU WRITE YOUR AD. IF NECESSARY

Births
Marriages
In Memoriam
Cards of Thanks
Deaths

ENGAGEMENT

Mr. and Mrs. George Bonner, Millbrook, announce the engagement of their daughter, Ada Irene to Clifford Ross, only son of Mr. and Mrs. Herbert L. Webster, Oakwood; the marriage to take place quietly the latter part of October.

DIED

EARLE, John Henry.—At his home on Wednesday, October 12, John Henry Earle, in his 83rd year. Funeral will be held from his late residence, Lot 15, Concession 11, Cavan, on Friday, October 14. Family service, 1.30; public service, 2 p.m., at Fairmount Church. Interment in the 9th Line Cemetery, Cavan.

IN MEMORIAM

FERGUSON.—In loving memory of a dear husband and father, Donald Ferguson, who passed away two years ago to-day, October 13, 1936.

Remembrance is a golden chain
Death tries to break, but all in vain;
To have loved and then to part
Is the greatest sorrow of one's heart.
The years may wipe out many things,
But this they wipe out never,
The memory of those happy days
when we were all together.
No one knows how much we miss him,
No one knows the bitter pain
We have suffered since we lost him.
Life has never been the same.
In our hearts his memory lingers
Sweetly, tender, fond and true,
There is not a day, dear husband,
That we do not think of you.
To those who have a husband or father:
Treasure him with care;
You will never know his value
Till you see his vacant chair.
—Sadly missed by Wife and Family.

CARD OF THANKS

Mrs. Fred Boyce and family of Smith Township wish to thank the many friends who sent flowers during Mr. Boyce's illness, and at the time of his death; also those who sent messages of sympathy and loaned cars; and the nurses and staff of Nicholls Hospital and the attending doctors.

FLORISTS

THE PETERBOROUGH FLORAL CO. Flowers Delicately Arranged for All Occasions.
436 Water. 'Phone 1395. Nights 1688J.

COMING EVENTS

First insertion, 20 Words or less, minimum charge 50c. Subsequent consecutive insertions, 40c per Insertion. All over 20 Words, 2c per extra word per insertion

PETER ROBINSON CHAPTER are holding a Rummage Sale, 10 a.m. Tuesday, October 18, at 182 Hunter Street West.

PETERBORO CRICKET CLUB Annual Meeting at Chamber of Commerce, Friday evening, October 14, at 8 o'clock. Important business.

THE WORKERS' EDUCATIONAL Association cordially invite all members and friends to hear Dr. S. S. Dhami, Physiologist of the University of Toronto, in the Public Library at 8 p.m., Thursday, October 13.

CENTRAL HOME AND SCHOOL Presentation of Certificates Friday evening, 7.30, at Legion Hall. Special speakers and program.

CROKINOLE PARTY at Mark Street United Church, Friday Evening, 8 p.m. Program and refreshments. Auspices of Gleaners' Class. Come and enjoy a pleasant evening.

ILLUSTRATED LECTURE on The International Peace Garden by Mr. Moore of Islington, at Knox Church, Friday, October 14, at 8 o'clock. Silver collection at the door.

KAWARTHA LADIES' BRIDGE, Saturday, October 15, 2.30 p.m. at Club House.

PARK STREET LADIES' AID will hold a Rummage Sale, Saturday, October 15, 215 Charlotte street. Doors open at 9 o'clock.

DANCE TO-NIGHT at Lakefield Pavilion to Red Moncrief and His Haymakers. Round and Square dancing. Admission, 25c. Wm. Brooks, manager.

MODERN AND OLD TIME Dancing Chemong Pavilion; every Thursday, commencing To-night. Music by Royal Ambassadors. Admission 25c. Pavilion heated.

RUMMAGE SALE, Trinity, Reid Street Hall, Friday, Oct. 14, 7.30.

RUMMAGE SALE, Saturday, Oct. 15, 9 a.m., 215 Charlotte Street, auspices of West-end Group St. Pauls Church Ladies Aid Society.

CALEDONIAN CLUB. — Dont forget the Business and Social Meeting in the Paragon Hall, Friday, 8 p.m. All Scots welcome.

CLASSIFIED ADVERTISING BRINGS RESULTS

PERSONALS

GERTRUDE GROVELLE, 344 McGILL. 'Phone 2891. Finger-Wave 25c. End Permanent $1.00. Permanents $2.00 to $7.00. Shampoo and Fingerwave, 60c. Machineless Permanent, No Electricity, $5.00 up. Ten years' experience.

INTRODUCING OIL PERMANENTS for $5.00. No Machine. No Electricity used. Other Permanents, $1.75 to $7.50. Shampoo and Fingerwave, 60c. Reid's Beauty Shop, 416 Water. 'Phone 2467.

WELCH'S BEAUTY SALON 'Phone 844. 140 Hunter Street W. Try our Machineless Oil Wave $5.00. Other Waves from $2 to $7.50. Shampoo and Fingerwave 60c. Open Evenings. Elsie Blears, Manager. 10 years' experience.

Taxis

FOR BETTER SERVICE
'PHONE 105
CAPITOL TAXI

FOR SALE

4 Miscellaneous 4

BEACH HEATER. 'PHONE 2968J.

WHEN YOU ATTEND THE NEXT Kitchen Shower for the intended Bride, take her a Coral Reynolds Boiler, $1.75. Jean Ruth Shoppe.

QUEBEC HEATER AND COOK STOVE, Baby Cribs, Beds, Dressers, Library Tables. 220 Dublin. 'Phone 1534J.

ONE SMALL CREAM SEPARATOR AND One Harrow. 'Phone 2862W.

BATTERY RADIO AND COLEMAN Lamp. 572 Rogers.

BEACH CIRCULATING HEATER. Apply 468 Aylmer Street.

35 YEAR-OLD LEGHORNS. 'PHONE 342 ring 2.

WASHING MACHINE AND RADIO, cheap for cash. Apply 14 Brown Street.

MASON & RISCH PIANO, $350 INSTRUment, special series, dark mahogany, with Bench; good as new. Very reasonable. 'Phone 1320J, between 6 and 8.

THE CORAL REYNOLDS DOUBLE BOILer—Something new, easily cleaned. See them at our Store, $1.75. Jean Ruth Shoppe.

BROWN WINTER COAT, IN GOOD condition, size 36. 'Phone 2074W.

LARGE MODERN CIRCULATING Heater, with Base, $13.50 cash. 596 George. 'Phone 2240F.

MAHOGANY UPRIGHT PIANO, FIRST-class condition. Special price for quick Sale. 'Phone 2284.

ONE BUFFET, TWO DOUBLE BEDS, One Dome Electric Fixture, all in good condition. 'Phone 1375M.

GERHARD HEINTZMAN PIANO, GOOD condition. Sacrifice. 'Phone 217, Norwood.

CORAL REYNOLDS DOUBLE BOILER —An ideal Gift for the Bride-to-be— $1.75. Jean Ruth Shoppe.

GIRL'S COAT, SIZE 14. APPLY 537 Bolivar.

DOMESTIC SPY APPLES AT TWO Dollars and Fifty Cents ($2.50) a Barrel. Apply Anson Dunbar, Garden Hill, Ontario.

TORONTO WINDMILL, 100 FT. HIGH. Apply William C. Gordon, Bewdley, R.R. 2, ¼ mile east of Kidd's Corners.

GENDRON FOLDING GO-CART AND Baby's Crib, both good condition. 1565J. 191 Antrim.

PRAM, LLOYD'S, GOOD CONDITION; reasonable. 'Phone 1830M.

BOY'S WINTER OVERCOAT, REASONable, size 14. 'Phone 3224F.

EXCELLENT HEATER, REASONABLE. 'Phone 2911. 525 Albert

LADY'S WINTER COAT, SIZE 40, Brown, slightly worn, $15.00. 'Phone 3157.

PIANO, HEINTZMAN, GOOD CONDITION, reasonable. 462 Rubidge.

SPY APPLES $1.25 BUSHEL, BAXTERS $1.00 Bushel, Starks $2.00 Barrel. 'Phone 1559W.

GENT'S WHEEL, ALSO CHURN. 12 St. James.

QUEBEC HEATER. APPLY 51 CRESCENT.

PIANO, SMALL SIZE, GOOD MAKE, Bargain. Fine's Furniture Store.

POTATOES, SEVENTY CENTS A BAG, Delivered. 'Phone 3471.

GAS STOVE, MOFFAT, GOOD CONDITION, $10.00. 489 Rogers.

LARGE SIZE QUEBEC HEATER. PHONE 1059W.

GENT'S TWEED OVERCOAT, SIZE 38; World Book of Knowledge, 10 Volumes. 'Phone 3971F.

FISH! FISH! FISH!
Fresh Pickerel Fillets, Fillet of Sole, Lake Trout, White Fish, Baby Haliibut, all strictly fresh. Asta's, 'Phone 953

200-GALLON FUEL OIL TANK. 'Phone 232.

UNDERWOOD TYPEWRITER
EXCELLENT CONDITION.
MUST BE SOLD TO-NIGHT
'PHONE 1562J.

EIGHT-PIECE DINING-ROOM SUITE, Gas Range, Upright Piano, Easy Washer. Immediate Sale necessary. 575 Weller Street.

PEKINESE PUPPIES, REGISTERED stock. 567 Albert.

NATIONAL CASH REGISTER, MAHOgany finisher. Registers to $3.00, Total Adder, Detail Slip, perfect condition. 'Phone 244.

GOODERICH CAR HEATER, NEW, suitable for Large Car or Truck. 'Phone 2041W.

QUANTITY OF CHOICE SPY APPLES, $1.75 to $3.75 per Barrel, Delivered 'Phone 3941J.

BICYCLE, FIRST-CLASS CONDITION, reasonable price. 'Phone 878.

6 Fuel 6

TRY BAKER'S WOOD YARD — DRY Mixed Soft Wood, $2.25 per ½-Cord Also Mixed Slabs $2.50. 'Phone 676.

	Half-Cord
Round Elm Furnace Wood	$3.00
Elm or Hemlock Slabs	$2.50

Special Price on 3-Cord Truck Loads
DINSDALE. 'PHONE 153
Wanted—Elm Logs, Apsley or Peterboro

NOTICE. — BEST MIXED WOOD IN Town at the price, $3.00 Half-Cord Albion. 'Phone 58.

FOR SALE

6 Fuel 6

WOOD
DRY SOFT WOOD AND DRY SLABS AND EDGINGS
At $2.00 Per Half-Cord and Up. (Cutting Extra.)
McCARTHY & JOHNSTON
'PHONE 98

DRY MIXED WOOD, ALSO MIXED Slabs, $2.50 Half-Cord. 'Phone 978.

7 Livestock and Poultry 7

SIXTEEN COWS — DURHAMS, AYRshires, and Holsteins—9 due to freshen in next two months, balance due to freshen in March and April. Owner retiring. Alec Calder, Warsaw. 'Phone 93 ring 31, Noon or Evening.

TWO CHOICE REGISTERED YORKshire Boars for service. Lot 2, Concession 1, Douro.

FIVE YEARLING CALVES. 'PHONE 678 ring 6.

FOR SALE — ELEVEN PIGS, TEN weeks. Rod Nichols, R. 4, Peterborough.

14 WORK HORSES FROM RISING 3 to 8 years old. Also Two Half-aged Horses. One Good Percheron Mare, 4 years old, in Foal. Will weigh 1,400. Sold with warranty. Harry Tinney, Cavan.

SIX HEAD TWO-YEAR-OLD DURHAM Cattle. 4 ring 4, Douro.

JERSEY-HOLSTEIN COW, 8 YEARS, TB and blood tested 'Phone 2278M.

FOR SALE — 11 PIGS, SEVEN WEEKS old. William Davis, Lakefield, R.R. 1, one mile north of Selwyn.

PURE-BRED JERSEY COW FOR SALE, also Four Heifers, TB and blood tested. Frank Kelly, end of Manlece Avenue.

8 Real Estate 8

4¼ ACRES, 3 MILES FROM MARKET. New 9-Room House, stable, electricity, near River $2,000
R. E. DARLING
366 Water Street. 'Phone 2266.

FIVE ACRES, CLOSE TO WESTCLOX. Brick House, 6 Rooms. Easy terms $1,400
Cottage, 5 Rooms, modern, garage, good Lot. Easy terms $2,800
200 Acres, Good Buildings, 15 Acres sugar bush, No. 7 Highway $4,000
M. STOREY
374½ George Street. 'Phone 939.

FOR SALE OR RENT — IN THE VILlage of Lakefield, Desirable Brick Dwelling, equipped with practically new running water system; good location. Write to Box 418, Lakefield, Ontario.

FOR QUICK SALE—LARGE 9-ROOM Brick House, all modern, very central. a One Rooming House, or good Duplex—$3,200, Bargain. 3 Acres Garden Land, with good House, stable, and orchard, edge of city limits, Oshawa, $2,800. Would Exchange for House in Peterborough. Nice 5-Room all-modern Bungalow, good location in Toronto, $2,700. Consider 8-Room House in Peterborough on this. Apply P. E. Rutherford, 197 Brock Street.

9x Building Materials 9x

PETERBORO METAL CO.
NEW CORRUGATED ROOFING AND SIDING, $5.75 SQ. LUMBER, PLUMBING SUPPLIES, STRUCTURAL STEEL PIPE, FITTINGS, BELTING. BAGS—FLOUR, FEED, CHOP, BRAN, ETC. CASH FOR BUILDINGS, WRECKING. STEEL BARN POSTS.
'Phone 697 Cor. Simcoe and Bethune.

10 Used Cars 10

HOOD & CUMMING MOTORS LTD.
A SAFE PLACE TO BUY DEPENDABLE USED CARS!

'38 FORD V8 DELUXE SEDAN, DEMONSTRATOR.
'38 FORD V8 DELUXE COACH, DEMONSTRATOR.
'37 FORD V8 DELUXE SEDAN. Radio, Heater, and Defroster.
'37 FORD V8 DELUXE COACH. Radio, Heater, and Defroster.
'36 McLAUGHLIN-BUICK SPECIAL DELUXE SEDAN. Radio, Heater, and Defroster.
'36 FORD V8 DELUXE COACH. Heater and Defroster.
'36 FORD V8 SEDAN. Heater.
'35 FORD V8 DELUXE COUPE. Heater and Defroster.
'34 CHEVROLET MASTER COACH. Heater.
'33 FORD V8 COACH.
'31 FORD COUPE
'29 PONTIAC SEDAN.
'28 CHEVROLET COUPE.
'29 FORD ROADSTER.

TRUCKS.

'36 FORD V8 LIGHT DELIVERY.
'35 FORD V8 PANEL.
'35 CHEVROLET PANEL.

MAPLE LEAF.

'35 CHEVROLET 157" STAKE
'34 CHEVROLET 157" STAKE.

FRIDAY SPECIAL
1935 Ford
SPECIAL SEDAN
NEW PAINT JOB, NEW TIRES, GOOD RUNNING CONDITION
$425.00
1936 Ford
SPECIAL COACH
$550.00
J. K. HUGHES
CHEVROLET AND OLDSMOBILE SALES AND SERVICE
340 WATER ST. Phone 1347

FOR SALE—'31 FORD DELUXE COACH, A1 condition. Call between 5-8, 510 Water Street.

'29 FORD COACH, GOOD CONDITION, 2297J. 158 Dufferin.

FOR SALE — '28 FORD COACH, CORner Bell Avenue and Lansdowne Call after 5.

1928 STUDEBAKER SEDAN, PERFECT motor, tires, 106 McDonnel.

FOR SALE

10 Used Cars 10

USED CAR SPECIAL
1931
Essex
Coach
ORIGINAL PAINT JOB, GOOD SHAPE ALL THROUGH
$245.00
CHAS. ELLIOTT
STUDEBAKER AND PACKARD
253 HUNTER ST. PHONE 1300

J. J. DUFFUS CO.
GUARANTEED
USED CARS

'37 PONTIAC COACH $850
'37 PLYMOUTH SEDAN $850
'36 CHEVROLET SEDAN, with trunk.
'36 FORD DELUXE SEDAN.... $550
'35 HUDSON SEDAN..... $575
'34 DODGE DELUXE SEDAN.
'32 PONTIAC SEDAN.
'30 PONTIAC SEDAN,
'29 DeSOTO SEDAN.
'29 WHIPPET COUPE $125
'29 DODGE COUPE.
'36 FORD TRUCK; long wheelbase, motor only gone 2,000 miles.
OTHERS FROM $50 UP

J. J. DUFFUS CO.
24-HOUR SERVICE
TELEPHONE 1760

TO RENT

11 Miscellaneous 11

HOUSE, SMALL BARN, AND TWO Acres of Land, Downer's Corners. 'Phone 2862W.

TWO GARAGES, BRICK, CENTRAL, Murray Street. 'Phone 1649J.

11x Apartments to Rent 11x

HEATED APARTMENT, BANK OF Commerce Building. Possession arranged, $30. Apply 437 George.

FIVE-ROOMED APARTMENT. APPLY 285 Dalhousie.

FRESHLY DECORATED SMALL Apartment. 203 Hunter.

FURNISHED OR UNFURNISHED Apartment; heated. 389 Queen Street.

THREE FRONT ROOMS, PARTLY heated, light and water, $13.00. 386 Burnham.

APARTMENT, BRIGHT, HEATED. 481 Gilmour.

LOWER APARTMENT, HEATED, FURnished or Unfurnished, light, water, garage. 582 Aylmer Street. Immediate possession.

APARTMENTS, NEWLY DECORATED, heated, Furnished, Unfurnished; garage; Business Couples. 709 Water.

THREE-ROOMED APARTMENT, CONvenient to Bus Line with reasonable rent. Apply 20 Lisburn Street, or 'Phone 2851W.

TWO APARTMENTS AT HUNTINGton (formerly Lundy Estate), corner Burnham and James. Fireplaces, oak floors, continuous hot water, Janitor service. Automatic hot water heating.

HEATED DUPLEX, OPPOSITE VICtoria Park. 1232J.

HEATED DUPLEX, OPPOSITE VICtoria Park. 1282J.

SIX-ROOMED HOUSE, 142 LONDON. Apply 561 George, or 'Phone 1273J.

READY—CHOICE HEATED LOWER Apartment, central; remodelled, hot water, garage. 56 McDonnel. Upper ready 15th.

11xx Houses to Rent 11xx

SIX-ROOMED COMFORTABLE HOUSE. Partly Furnished, large garden and henhouse, free milk, three miles from City, $10.00 month; adults only. 'Phone 3809.

SIX - ROOMED SEMI - BUNGALOW, Brick, modern, hardwood floors. Apply 61 Robinson. 'Phone 1037J.

SEVEN-ROOM HOUSE, 575 WELLER Street. 'Phone 1917J, or 305 Rubidge Street.

TO RENT, NOVEMBER 1ST—229 George, respectable tenants, $15.00. Apply 305 Reid.

SMALL HOUSE, 2 ROOMS, UNFURnished, electric lights, all conveniences. Apply 85 Lansdowne Street.

12 Rooms 12

CENTRAL, 3 ROOMS, DOWNSTAIRS. 345 Rubidge.

ROOMS TO RENT NEAR POST OFFICE. 'Phone 3258J.

THREE PARTLY FURNISHED ROOMS, suitable for Light Housekeeping. 648 Bethune.

TWO BRIGHT UNFURNISHED ROOMS. Apply 311 McDonnel.

TWO UNFURNISHED ROOMS. 587 Aylmer.

THREE UNFURNISHED ROOMS. 487 Parnell Street.

TWO HEATED FURNISHED ROOMS, for Light Housekeeping; every convenience. 699 Water.

TO RENT

12 Rooms 12

TWO UNFURNISHED ROOMS, CENtral, adults only. 251 George.

TWO HEATED ROOMS, BED-SITTING-Room, gas. 1372M.

BED-SITTING-ROOM, KITCHENETTE, reasonable, central 642 George.

TWO UNFURNISHED ROOMS, CONveniences. 'Phone 1214J.

ROOMERS WANTED, CENTRAL. 'Phone 169J.

FOUR UNFURNISHED ROOMS, Ground Floor, reasonable. 234 Antrim.

TWO BRIGHT FURNISHED ROOMS. Apply 311 McDonnel.

TWO BRIGHT UNFURNISHED HOUSEkeeping Rooms. 474 Sherbrooke.

TWO OR THREE UNFURNISHED Rooms, adults. 413 Downie Street.

HEATED BED-SITTING-ROOM, WITH Grill privileges. 416 Rubidge.

FURNISHED BED-SITING - ROOM, suitable for One or Two Gentlemen; Breakfast if desired; central. 'Phone 2809.

LIGHT HOUSEKEEPING ROOM, SUITable for Students, Business Girl, or Elderly Lady. 'Phone 1542W.

BRIGHT, CONVENIENT FLAT, NEAR C.G.E. Apply 151 Park Street.

BED-SITTING-ROOM, SUITABLE FOR Two. 417 Stewart.

FURNISHED ROOM, HEATED, SUITABLE for Light Housekeeping. 'Phone 1681. 701 George.

TWO UNFURNISHED ROOMS, CONveniences, adults. 45 McDonnel

TWO HEATED HOUSEKEEPING Rooms. 106 McDonnel.

THREE OR FOUR LOVELY BRIGHT Rooms, Partly Furnished or Unfurnished. 559 Reid.

WANTED

15 Miscellaneous 15

WANTED,— WOOD TO SAW, CITY OR Country. 2576W.

LIVE POULTRY — PAY HIGH PRICE. 'Phone 1728J. M. Florence.

LIVE FOWL. PAY HIGHEST PRICES 'Phone 3475W. Graham.

WOOD TO CUT WITH SAWING MAchine. 'Phone 2274.

WANTED — SCREW CUTTING LATHE, 36 Centre complete. 'Phone 1088M.

GOOD USED SINK, 18 x 30. 'PHONE 3487M.

LIVE POULTRY, MARKET PRICE. M. Katz, 694W, 342 Stewart.

WANTED — TO RENT, SMALL ACREage or Farm up to Fifty Acres, with respectable Building, near Peterborough. Possession immediately. Write Box 115, Examiner.

SUMMER COTTAGE, ON OR NEAR Otonabee, near City. Write Box 116, Examiner.

WANTED — HEATED ROOM, APproximately 16 x 20, central, with public entrance for Club. Write Box 121, Examiner.

WANTED — SMALL BUSINESS, WITH Living Quarters, suitable for Elderly person. Write Box 62, Examiner.

TWO UNFURNISHED ROOMS, CENtral. Write Box 124, Examiner.

COUPLE TO SHARE FREE RENT, lights and fuel, For particulars, 'Phone 2424J.

PHONOGRAPH, IN GOOD CONDITion, cheap. Write Gertrude Franklin, Malone, Ont.

COOK STOVES AND HEATERS WANTed, in any condition. 'Phone 2680M.

$4,000 FIRST MORTGAGE, EXCELLENT security. Write Box 134, Examiner.

18 Help Wanted, Female 18

GIRL WANTED FOR GENERAL Housework; sleep out. Apply 417 Stewart.

WANTED — GIRL, AROUND 15, TO live with Young Widow and be Companion; able to assist in small Store. An excellent home for an orphan. Knowledge of housework not essential. Write Box 131, Examiner.

MAID, EXPERIENCED, FOR HOUSEwork and waiting on table, immediately. 813 Water.

CAPABLE MAID; SLEEP OUT. 544 Stewart.

19 Help Wanted, Male 19

WANTED — RELIABLE MAN TO TEND hot-air furnace; references. Write Box 11, Examiner.

TWO YOUNG MEN, WITH MEAT MARket experience, for Counter Work. Write Box 122, Examiner.

MAN, WITH CAR, REQUIRED TO help firm Saturdays. Give telephone number. Write Box 132, Examiner.

EXPERIENCED FARM HAND, GOOD milker. Write Box 133, Examiner.

20 Employment Wanted 20

CANADIAN LEGION HAVE LISTS OF Competent Returned Men to Fill Temporary or Permanent Positions. Give the ex-Soldier a chance to work for you. 'Phone 141.

DRESSMAKING AND ALTERATIONS— Fur Coats Relined. 'Phone 1875J.

RESPONSIBLE MARRIED MAN WANTS care of Furnaces. A. Youngs, 'Phone 1889J.

CAPABLE EXPERIENCED TRUCK Driver Wants Work, with references. Write Box 102, Examiner.

YOUNG LADY, EXPERIENCED STENographer and University Graduate. 'Phone 1545J.

YOUNG MAN WANTS WORK LOOKing after Furnaces during Winter. 'Phone 1245F.

WANTED — LEAVES TO RAKE, ODD Jobs Done, reasonable. 'Phone 1024J.

21 Boarders Wanted 21

BOARDERS WANTED. APPLY 430 Sheridan.

BOARDERS OR ROOMERS, CENTRAL. 195 London.

GENTLEMEN BOARDERS, GOOD HOME central. 'Phone 2935J.

NICE, STEAM-HEATED ROOM, WITH Board, in private family, central, for Business Girl. 'Phone 1485.

FURNISHED ROOM, BOARD IF DEsired, central. 'Phone 3175.

BOARDERS, CLOSE TO SOUTH-END Factories. 'Phone 1199M.

SINGLE OR DOUBLE ROOM, WITH private family. 'Phone 3091M.

WANTED

21 Boarders Wanted 21

BOARD AND ROOM, GENTLEMAN PREferred; hot water heat. 417 Stewart.

LARGE COMFORTABLE ROOM FOR Two, with Board; good location. 'Phone 1047F.

WHO CAN DO IT

22f Miscellaneous 22f

DUSTLESS FLOOR SANDING. J. B. Vance. 773 Aylmer 'Phone 1292

FOR CEMENT WORK — E. H. CLARK Free Estimates. 'Phone 3297.

GRAIN GRINDING THE HAMMER Mill way. Next Wellman's Garage, Havelock.

CARPENTER WORK WANTED, DAY or Contract. 'Phone 3407J.

ELCOMBE & GROTTICK, ELECTRIC Wiring, Repairs, Fixtures, and Appliances. 283 George. 'Phones 914 and 2737.

WOOD TO CUT BY MACHINE. 'PHONE 2273.

HOME IMPROVEMENTS — WE CAN Save You Money on Doors, Windows, Bathroom Outfits, Roofing, Flooring, and other materials for Home Improvements. Special Low Prices on Storm Windows and Insulating Materials. Monthly payments if desired 'Phone 1066 for Free Sale Circular. Halliday's Local Sales Representative: Wm. J. Bull, 539 Downie.

CHESTERFIELDS, RUGS, AND MATtresses Cleaned. Pianos Cleaned and Demothed. Furnaces and Chimneys Cleaned. Cellars Lined, Walls and Ceilings Sprayed with Paint, Whitewash, etc. Windows Cleaned. Terms: Cash. 'Phone 2273.

23 Auto Repairs, Etc. 23

COAL OIL, 16c. GASOLINE, 14c (TAX Extra) Car and Tire Repair. Auto Parts and Accessories, Dawson Service Station. 'Phone 1523.

25x Dressmaking 25x

COATS, DRESSES, ALTERATIONS. 51 Ware. 'Phone 1707M.

DRESS and Mantle Making, Alterations, Furs Remodelled. E. Mitchell. 889W.

COATS AND SUITS AND ALL ALTERAtions. 'Phone 1944M.

ROOF REPAIRING, CHIMNEY FLASHing and Cleaning. Painting, Papering and Repair Work of any kind. Good worker. 'Phone 2825J.

28 Moving and Storage 28

SHORT DISTANCES OR ANYWHERE in Canada or United States, Covered Padded Vans. Experienced, Courteous Man. Apply, full particulars. M. Rawlinson, Limited, 610 Yonge Street, Toronto.

30 Painters and Decorators 30

FREE BATHROOM PAINTING OFFER!
Fully Guaranteed Paperhanging and Painting at Low Fall Prices. 'Phone 1663M.

34 Radio Service 34

1939 PHILCO CAR RADIOS $39.95
BROWN'S RADIO SERVICE
547 GEORGE STREET

LOST

37 37

BROWN AND WHITE BEAGLE HOUND. 'Phone 2866F.

ON EAST LAKEFIELD ROAD, ONE Shotgun. Reward. 163 Morrow.

BLACK AND WHITE KITTEN, YEAR old, from near Dublin Street. 'Phone 1611. Reward.

CYMA WRIST WATCH, OUTSIDE Utilities Building. Finder please return to Goodfellow's, Water Street.

WILL PERSON WHO FOUND WINDbreaker at Exhibition Grounds please leave at 269 Perry?

PROFESSIONAL

41 Accountant 41

EDWARD HUMPAGE — Chartered Accountant, Auditor, 419 George Street

44 Lawyers 44

HON. G. N. GORDON, K.C.
Law Office, 395-397 George Street. Telephone 3300, 3301, 3302.

EMMETT F. SHEEHY — Bonded Attorney. Loans. 397 George Street.

PECK, KERR, McELDERRY & BORBRIDGE—Barristers, Solicitors, Money to Loan. Offices 415-417 Water Street. Telephones 1950 and 1951. E. A. Peck K.C., F. D. Kerr, K.C., V. J. McElderry, K.C., E. F. Borbridge, B.A.

JACOB LOW — Barrister, Solicitor, Notary Public. Money to Loan on First Mortgages. 219 Hunter Street West, Peterborough, Ont. 'Phone 2344. Nights and Holidays 1027.

W. R. PHILP — Barrister, Solicitor, Notary Public. 385 Water Street. 'Phone 602.

W. B. GORDON,
Barrister, Solicitor.
Money to Loan.
395 George Street.
Telephone 3300.

ALEXANDER L. ELLIOTT, K.C., M.P.P —Barrister, etc. Money to Loan. Interviews by Appointment. Telephone 3. Office: 355 George Street, Kresge Building, Peterborough.

MONEY TO LOAN

MORTGAGE LOANS, 5½%. APPLY TO G. N. Gordon, K.C., and W. B. Gordon

MONEY TO LOAN.
On First Mortgage on Improved City Property at Current Rates of Interest.
Apply: The Toronto Savings and Loan Company, 437 George Street, Peterborough.

PERSONAL LOANS
$50 TO $400
To responsible persons of sufficient earning ability who are the owners of a Car or Furniture, whether fully paid for or not, we offer this service. Only your signature required. Loans repayable in convenient monthly payments
TORO FINANCE CO.
181 CHARLOTTE STREET

MONEY TO LOAN

$50-$500 HOUSEHOLD
LOANS
WITHOUT ENDORSERS
Rates authorized by special Act of Dominion Parliament.
No credit enquiries of friends. Immediate service. 12 months to repay. Over 175,000 loans to Canadian families to meet emergencies and consolidate bills. To apply: 'Phone or apply at office.
"Doctor of Family Finances."
Central Finance
CORPORATION
Second Floor, KRESGE BUILDING
355 GEORGE STREET.
TELEPHONE 1703. PETERBOROUGH.
Loans Made in Nearby Towns.
Tune in CFRB, 6-6.15 p.m. Daily.
Subsidiary of Household Finance Corporation. Established 1878.
235 Branches.

DEAL DIRECT WITH THE OWNERS FOR
AUTO LOANS
AND
REFINANCING
AND SAVE MONEY—OUR RATES PROVE THAT. YOU DEAL WITH THE SAME PEOPLE THROUGHOUT. THIS IS AN ALL-CANADIAN OR "HOME-OWNED" COMPANY.
DIXON & HURLEY
Peterborough, Ontario
391 Water Street. Tel. 496J.
Representing
Campbell Auto Finance Company, Ltd.
ACCOUNTS ANYWHERE IN ONTARIO.

49 NOTICE 49

THE TOWNSHIP OF OTONABEE
Has authorized the Reeve to attend the ADJOURNED LAND SALE on OCTOBER 18. Any Lands that do not bring the full amount of Taxes and Costs will be bought by the Municipality.
BY THE REEVE.
J. J. MOORE,
Treasurer of Otonabee.

CLOTHING WANTED.

SEALED TENDERS, addressed to the undersigned, and marked "Tender for Clothing," will be received up to 5 o'clock p.m., on THURSDAY, OCTOBER 20TH, 1938, for Three Short Overcoats, Three Long Overcoats, Four New Persian Lamb Caps, Twelve Pairs of Winter Trousers (20 oz. Serge), Two Pairs of Cycle Breeches, Two Overcoats, and Two Hats for Detectives.
Specifications may be seen at the Police Station.
The lowest or any Tender not necessarily accepted.
S. R. ARMSTRONG,
Secretary Board of Commissioners of Police.

50 AUCTION SALES 50

FOR A SUCCESSFUL AUCTION— J. H. MILES, Auctioneer, Valuator Tel 1477

AUCTION SALE — FARM STOCK AND Implements, Mr. George McKnight, Lot 14, Concession 6, Cavan, two miles North Millbrook, Friday, October 21, 1 p.m.: Registered Clyde Horses, Milch Cows, Young Cattle, Full Line Implements.—J. H. Miles, Auctioneer, 494 George Street. 'Phone 1477.

AUCTION SALE — HORSES, CATTLE, Implements, Mrs. C. M. Crookshanks, Lot 4, Concession 8, North Monaghan, Tuesday, October 18, 1.30: Milch Cows, Young Cattle Registered Polled-Angus Bull Horses etc.—J. H. Miles Auctioneer 494 George Street. 'Phone 1477.

GIGANTIC AUCTION SALE — FARM Stock Implements, Furniture, Estate of late Mrs. Lottie Oliver, first Farm North of City, on 28 Highway, known as Stothart Farm, Wednesday, October 19, 10 a.m.: 37 Head Milch Cows, Young Cattle, 3 Good Work Horses; Full Line Implements, Fordson Tractor, Automobile, Truck; contents 10-Roomed House. Lunch served at Noon.—J. H. Miles, Auctioneer, 494 George Street. 'Phone 1477.

CLASSIFIED ADVERTISING BRINGS RESULTS.

Mussing Up the Maples

At Duffus Alleys last night Ed Rowe of the C.G.E. Drafting Room topped the bowlers of 4 leagues with a three game total of 692. In the first heat between Westclox office pin topplers H. Guppy with 608 and G. Millen with 603 were high men. Four teams of draftsmen showed up and Rowe's 692 was followed by Rooke's 630, Palmer's 624 and Hickey's 604. Sixteen teams of Quaker Oats hitters produced 665 by H. Fisher, Mattuci 663, A. Barrett 642, W. Pallant 619, A. Delpellaro 613 and A. Bonney 609.

In the midnight frolic of 12 automobile teams, Eric Nickson banged down 690, A. Watson 678, M. O'Neill 673, Bill Pinn 663, H. Gray 637, Ken Shadgett 618 and Clayt Ruth 602. Minion and Falls shared in a 769 total. 293 singles by Shadgett and Fisher looked to be tops for the night.

In the Auto League the champions of last year, Automotive No. 1, got a strangle hold on first place again by downing Ford 8 to 0. They have yet to lose a game. A strong Chrysler gang hung up a 6 to 2 defeat on Chevrolet to hold second place. A bitter fight between Nash and Hudson resulted in a 6 to 2 win for Howson's men and leaves both teams tied with Buick who had their wind knocked out by the new Graham entry, which finished strong to cop the last game. Lack of help was disastrous to the Dodge and Olds teams, as both outfits dropped 8 points to Pontiac and Auto No. 2.

The night of nights in bowling circles falls this evening when the crack pin spillers of the town congregate for the first whack at the City League schedule. We don't know yet who's who, but expectations are that the Martin brothers, Delahaye brothers, Anthony brothers will be sprinkled freely with other top notchers such as Weese, Firth, Gimblett, Curvin, Lew Marsden, Routley, Stanbury, Martyn, Miller and a score of others. When those guys take off their coats it means a hot session for pin boys and scorers.

Remember When—

(By The Canadian Press)

Harry Wills, giant negro, was disqualified in the 13th round in his heavyweight boxing bout with Jack Sharkey at New York 12 years ago tonight. The Boston sailor had a clear margin on points when Wills was disqualified for use of a back-hand blow.

They Voted Yes

GRANT'S PASS, Ore., Oct. 13—(AP). — Chamber of Commerce members chuckled and unanimously checked the first item on a Business and Professional Women's self - improvement questionnaire. The question: "Do you believe more training is needed in spelling? grammer? puntuation?"

HOME IMPROVEMENT

Plumbing and Heating

FOR EXPERT PLUMBING AND HEATING REPAIRS & CONTRACTS SEE J. L. P. SMITH - 372 WATER ST.

FOR CEMENT WORK
'PHONE HOWARD ROSE 2312J
FREE ESTIMATES.

Electrical

'PHONE 798.
For Estimates on Electrical Jobs
Refrigerators, Radios, Stoves, etc., Repaired.
GRANT & LOUCKS

When you answer a Peterborough Examiner Want Ad. be sure to get there early so as to avoid the rush. Don't get crowd struck like this fellow did

SALLY'S SALLIES

Registered U. S. Patent Office

Tact can be defined as handling the truth with delicacy.

The Crossword Puzzle

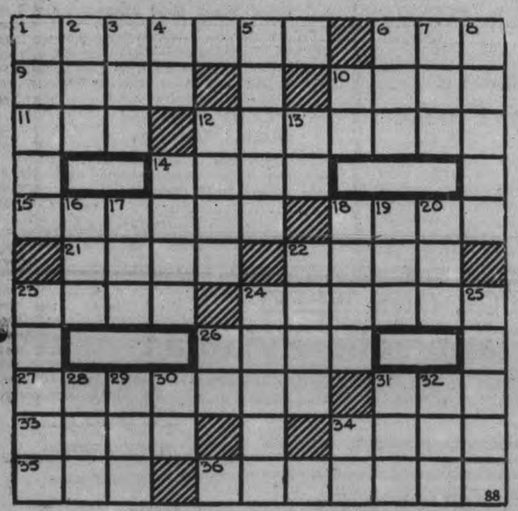

ACROSS

1—A native of Idaho
6—Larva of the botfly
9—A swelling
10—A dress of state
11—Gave food to
12—A young lamb
14—Magnitude
15—Recommence
18—A chest of sacred utensils
21—A toothed instrument for the hair
22—Part taken

DOWN

1—Imply
2—Female deer
3—Attach
4—Masculine pronoun
5—Astound
6—American writer and editor born in Holland—died 1930
7—Japanese sash
8—Doctrine
10—Ruble (ab.)
12—A bough
13—Personal pronoun
14—Problems in addition
16—French coin
17—A habitual drunkard
18—Male swans
19—Indisposed
20—Look
22—Reckless
23—An old Spanish card game
24—Deadly
25—A sluggard
26—Symbol for barium
28—Organ of seeing
29—Diminutive of Edward
30—Man's nickname
31—A very high mountain
32—Gasoline (colloq.)
34—Printer's measure
23—An inharmonious relationship by an actor
24—Legendary
26—Kind of fish
27—Below
31—In the past
33—Watched with fixed attention
34—Dash
35—A sea between Arabia and Africa
36—A short, hurried view

Answer to previous puzzle

A	F	A	R		R	E	L	I	E	F				
S	U	R	E		E	R	A	S	E					
P	E	E	P		D	I	D		G	A				
E	L		L	A		C		K	E	Y				
N		M	A	I	D		A	I	M	S				
		M	A	N	D	I	B	L	E	S				
F	O	R	T		P	U	L	L		F				
A	R	K		T		M	U		A	R				
I	N		B	U	M		D	I	C	E				
L		T	U	B	E		E	R	N	E				
S	E	E	S	A	W		D	E	E	D				

Copr. 1938, King Features Syndicate, Inc.

BARCLAY ON BRIDGE

WRITTEN FOR THE EXAMINER

By SHEPARD BARCLAY

"The Authority on Authorities"

REPEATED DOUBLES

WHEN YOU HAVE heard nothing but ordinary passes from your partner, your doubling at the first opportunity will be interpreted as a request for action from him. If the next player bids and your associate passes, your second double is a still more urgent request for action. Most good players treat repeated doubles as still informative up to the range of bids of three.

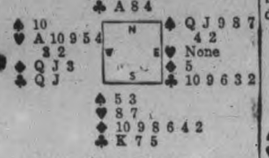

(Dealer: East. Neither side vulnerable)

Two different contracts resulted from this deal in a team-of-four match. The bidding was exactly the same at both tables up to a certain point.

East and South passed and West opened with 1-Heart, which North doubled. East put in a 1-Spade bid and South passed again. After 2-Hearts by West, North doubled again and East bid 2-Spades. South passed and West called 3-Hearts. North injected another double, over which East bid 3-Spades.

At the table where the contract was played there, the East player was able to make it. The lead by South was the heart 8, which was taken in dummy with the A and the diamond 5 discarded. Declarer lost two trumps and two clubs.

The South player at the other table came to life after his partner's third double and put in a 4-Diamond bid which the opponents did not dispute.

• • •

Tomorrow's Problem

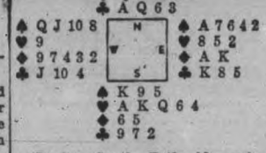

(Dealer: South. Both sides vulnerable)

What defense sets South's 4-Heart contract, the original lead being the spade Q?

Copyright, 1938, King Features Syndicate, Inc.

Course On Marriage

TORONTO, Oct. 13 — (CP). — Students at the University of Toronto will soon know all about marriage. A course in marriage will be initiated at Hart House to-day. Rev. J. D. Parks will lecture. The subject will be considered from every angle and the historical background of man's marital relationships will be considered. Later other aspects will be taken up.

DONALD DUCK —By Walt Disney

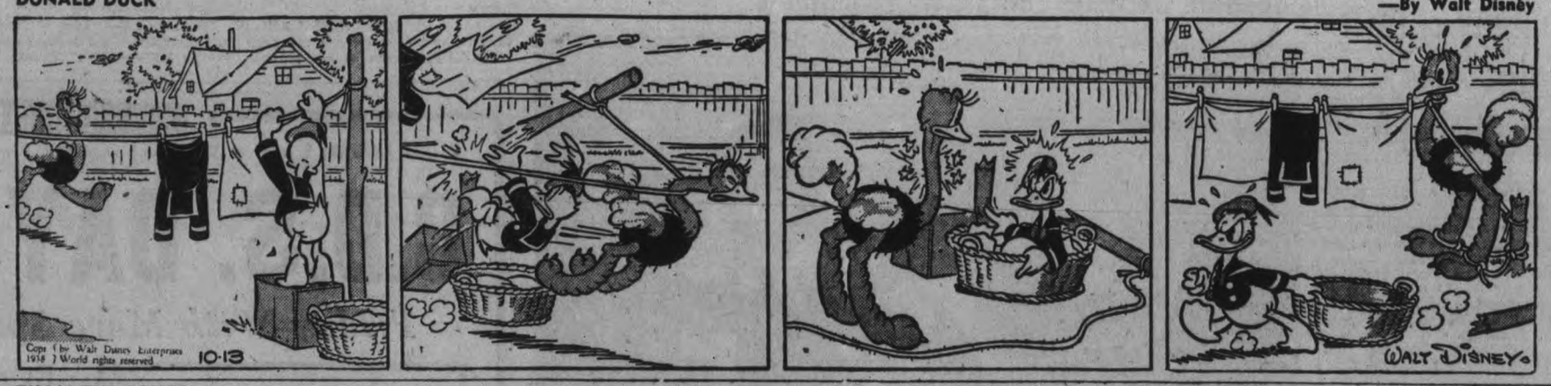

TILLIE THE TOILER —By Russ Westover

HENRY —By Carl Anderson

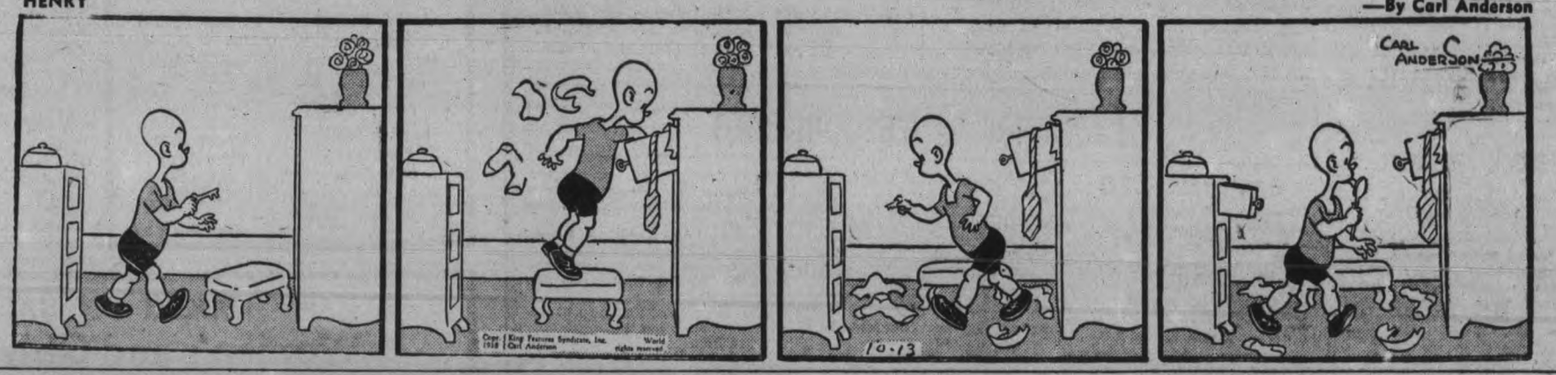

BRICK BRADFORD —By William Ritt and Clarence Gray

MUGGS AND SKEETER —By Wally Bishop

BRINGING UP FATHER —By George McManus

THE GUMPS By Gus Edson

Bethany Church Ladies Plan Bazaar

BETHANY, Oct. 13. — The members of St. Paul's W. A. held their regular monthly meeting on Thursday afternoon at the home of Mrs. Clara Armstrong with thirteen ladies and one guest present.

A letter of thanks was read from a member who had been remembered while in hospital by the committee in charge.

The checking of bazaar contents and flatware on hand was conducted by the president.

The major item discussed was the placing of committees for the bazaar and the required decorating to be done on Nov. 18th.

A real treat was late enjoyed in a very full report read by Mrs. A. H. Monk of the Victoria Deanery meeting which more members had attended at St. Pauls church, Lindsay, on September 27.

At the closing benediction, the hostess served a delicious lunch, assisted by Miss Laura Morton.

St. Mary's Guild.

The members of St. Mary's Woman's Guild met at the home of Miss Annie Sisson on Thursday evening at 8 o'clock. The meeting had been deferred several times. The president had sufficiently recovered from a painful accident to her right arm to be present for the first time.

Discussion regarding a social evening resulted in a vote for a Hallowe'en social to be held at Lifford community hall on Monday, Oct. 31. Everyone who can is requested to come in costume and join in the fun. The holder of the lucky ticket will be made known and the lovely quilt will be presented during the evening.

Havelock Trustees Order More Books

(Examiner Correspondence.)

HAVELOCK, Oct. 13.—The Havelock Public School Board held their regular monthly meeting on Wednesday evening, with Trustees Mrs. Brisbin, Mrs. Nobes, and Smith present, and Chairman Dr. G. H. Gardner, presiding.

Principal Duncan reported that there were 197 pupils enrolled and that the average attendance was 181 during the past month. The teachers lack several books for teaching the new course of study, and about $10 should be spent on each room.

Caretaker Buchanan, in his report to the Board said that the new roof had leaked during the recent rainstorm. The pump in the town hall is also leaking and he suggested that the pump overflow be drained into the pit.

On motion of Trustees Nobes and Brisbin, Principal Duncan was authorized to purchase a supply of books up to $50, and interview the local dealer as to prices.

On motion of Trustees Gardner and Brisbin, the Board directed the Principal to instruct the teachers that all minor supply work be handled by the permanent staff.

In the event of a longer supply period requiring another teacher, the Board instructed the Principal that the appointed supply teacher should be given the work. Mrs. P. T. Greenley was appointed supply teacher on motion of Trustees Gardner and Brisbin.

The offer of $75 for the school's electric pump and tank by Mr. Smith was accepted.

The accounts as read were ordered paid, with the exception of that of Mrs. P. T. Greenley for supply teaching, on motion of Trustees Mrs. Brisbin and Smith.

Grandmothers' Day

(Examiner Correspondence.)

CAMPBELLFORD, Oct. 13. — A meeting to which the grandmothers had been specially invited has been scheduled to be held at the home of Mrs. A. M. Anderson on October 27th under auspices of the Seymour West Womens Institute. Another interesting feature of the meeting will be the presentation by Mrs. Howard Clark and Mrs. F. McCulloch of complete report of the Buymanship class which was addressed in Warkworth on September 15 and 16th by a leader from the department. An old fashioned lunch will form an important part of the program arranged for this meeting.

Appeals To Mussolini

Picture is Supreme Court Justice Salvatore A. Cotillo (ABOVE) of New York, who cabled Premier Mussolini that the Italian decrees curbing Jewish rights in Italy may have serious repercussions in America. Cotillo, son of Italian immigrants, asked Mussolini grant him an audience before taking action.

Canadian Catholic Youth Congress Meets

Attending the first national convention of the Canadian Catholic Youth Congress in Ottawa, delegates from all parts of Canada elected Rene McNicol, of Ottawa, LEFT, foreground, and Timothy Slattery, RIGHT, foreground, of Montreal, co-presidents for 1938-39. Shown with the newly-elected presidents are, LEFT to RIGHT, His Excellency Mgr. Antonuitti, Papal delegate to Canada and Newfoundland, His Eminence Cardinal Villeneuve, Archbishop of Quebec city, and Mgr. Guillaume Forbes of Ottawa.

Examiner Correspondence

CAMPBELLFORD

Dr. and Mrs. O. C. Watson, Queen street spent the week-end in Fergus as guests of Mr. and Mrs. M. C. Watson.

Mr. and Mrs. S. H. Neale of Dundas were holiday guests of Miss Gertrude Maynard, Queen street.

Mr. J. Anderson of U. of T. spent the week-end with his parents.

Miss Margaret Dickson, Peterborough was a week-end visitor with her mother, Mrs. George Dickson, Ranney street.

Mr. and Mrs. Frank Hall of Toronto visited Mr. Alex Hall during the holiday.

Mrs. J. Hay, of Villiers, was in town a few days fixing and renting her house.

Master Charles Diamond, of Villiers, had the nail of his finger removed while in town, and has gone to his uncle's, Mr. S. Diamond, of Seymour East, for a few days.

CENTRETON

Mrs. Simmons spent Wednesday at the home of Mr. and Mrs. J. R. Brewster, Thursday with Mr. and Mrs. W. Rogers and Friday with Mr. and Mrs. A. Coffey.

Mr. and Mrs. Elvin Tucker spent Sunday with Mr. and Mrs. Darling, Morganston and attended the anniversary services there on Sunday. The rally day service will be held on Sunday, October 16.

The Y.P.S. are holding a Hallowe'en social on Monday, Oct. 31.

Miss Winnie Brown, Roseneath is visiting at the home of her cousin, Mrs. F. Etcher.

Mrs. Lord, Regina, Mr. and Mrs. Valleau, Toronto and Miss Mildred Noble, Kingston, visited over the week-end and holiday with Mrs. Mary Blogett and Mr. B. Blogett.

CAVAN

The Misses Gwen and Hazel Hunter of Toronto spent the holiday weekend with their mother, Mrs. D. J. Hunter.

Mr. and Mrs K Moncrief and daughter, Greta, of Fraserville visited her parents, Mr. and Mrs. William Pritchard, on Sunday.

Miss Alma Perrin, Mr. and Mrs. Ross Browne and Barbara of Toronto spent Thanksgiving weekend with Mrs. J. W. Perrin.

Mr. and Mrs. H. W. Fair of Bailieboro were Sunday guests of her parents, Mr. and Mrs. F. M. Staples.

on and Marie of eBthany visited spent the weekend with her parents, Mr. and Mrs. S. Richards.

Mr. and Mrs. Ross Carr, Creighton and Marie of Bethan visited Mr. Mr. and Mrs. Melville Carr on Sunday.

Mr. and Mrs. Gordon Reynolds, Kenneth and Carolyn of Toronto visited Mr. and Mrs. W. Gray at the holiday weekend.

Mr. Earl Howson of Toronto spent the weekend with his uncle and aunt, Mr. and Mrs. S. Richards.

Mrs. Finney and son of Ebenezer were Sunday guests of her brother, Mr. William White.

Mrs. Murray of Toronto is visiting her aunt, Mrs. J. Douglas.

Mr. and Mrs. Clarke Swain and daughter, Molly, of Toronto were guests of his parents, Mr. and Mrs. Joseph Swain, over the weekend.

Mrs. Jones of Quebec has been visiting her aunt, Mrs. J. Douglas, during the past week.

Mr. W. Swain spent the holiday weekend at the northern lakes.

Mrs. W. Clegg and son Murray of Montreal spent the weekend with her parents, Mr. and Mrs. E. H. Syer.

Rev. J. R. Trumpour and Messrs. R. Matchett and F. M. Staples attended the Peterborough Presbytery Fellowship meeting in St Andrew's Church, Peterborough, on Wednesday afternoon and evening.

Mr. and Mrs. Russell Bonner and son Cameron of Centreville visited her parents, Mr. and Mrs. E. H. Syer on Sunday.

Rev. J. R. Trumpour was in charge of the services on the Bobcaygeon circuit on Sunday.

Thanksgiving services were held by Cavan United Church on October 9, the Rev. C. C. Miller of Bobcaygeon being the special speaker at both services.

In the morning the choir sang a Thanksgiving anthem and Miss A. Tinney rendered a solo, "Was That Somebody You?"

ENNISMORE

Miss Anna Crough of Winnipeg is visiting her parents, Mr. and Mrs. W. B. Crough.

Miss Margaret Shannon of St. Joseph's Academy, Lindsay spent the week-end with her parents, Mr. and Mrs. John Shannon.

Miss Nellie Murphy of Peterborough spent the week-end at her home here.

Mrs. Frank Young has returned home after spending a few days with friends and relatives in Buffalo, N.Y.

Mr. and Mrs. Gerard Scollard of North Bay are holidaying with the former's parents, Mr. and Mrs. W. J. Scollard.

Mrs. M. Y. Crowley of Otonabee is Mr. and Mrs. Ambrose Hennessey-visiting Mrs. P. Y. Crowley.

of Saskatchewan is visiting Mr. and Mrs. Herb Hennessey.

HASTINGS

Mrs. Alex Fleming and son Joey of Trenton spent several days at the home of Mr. and Mrs. Gordon Faux.

Mr. and Mrs. D. Donaldson of Toronto were holiday guests of Mr. and Mrs. William Whitred.

Mr. S. D. Jesseman and daughter Ellen of Toronto were holiday guests with Messrs. Leonard and Eddie Jesseman.

Miss Beryl Pulfer of Weyburn, Sask. arrived on Thursday to spend a vacation with her grandparents, Mr. and Mrs. S. Beamish and other relatives.

Messrs. Don Sloggett, Norma Brooks, Alfred Dunsford and Robert McEachnie of Toronto spent the week-end at Rio Grande, at Old Orchard Beach.

Mrs. Edwards of Keene spent the past week with her daughter, Mrs. Howard Fife.

Mr. J. Tibbet and party of Ohio are vacationing at "Seldon Inn", the summer home of Mr. and Mrs. Bert Preston.

Mr. and Mrs. William Brooks of Toronto spent the holiday with the latter's parents, Mr. and Mrs. M. Waddell.

Mr. and Mrs. George Dean of Toronto are visiting with her parents, Mr. and Mrs. Cyril lBackbourne.

TRENT RIVER

Sunday visitors with Mr. and Mrs. James Doupe were Mr. and Mrs. Edward Brown and family of Brockville, Mr. ad Mrs. D. H. Brown, of Stanwood, Mr. and Mrs. James Storey and son, of Campbellford.

Messrs. A. Goldsmith, F. Crewes, S. C. White, F. M. Carr, of Toronto, were recent guests at "Maple Inn"

Mr. and Mrs. R. S. Hoffman, of Lakewood, Ohio, Mr. C. E. Hurlock, of Cleveland Heights, Ohio, are guests at "Maple Inn." With Mr. James Cook as guide they were successful in landing seven muskies and some good sized pickerel over the weekend, the muskis weighing from 6 to 8 pounds.

Miss Helen Brown arrived Friday from Toronto to spend a few holidays at the home of her parents, Mr. and Mrs. T. J. Brown and family, of "Home Acres."

Miss Fernet Longmuir, of Toronto, was a weekend and holiday visitor at the home of her parents, Mr. and Mrs. James Longmuir and family.

Miss Kathleen McNichol left Monday for Toronto after spending a few days at "Sum-er-Inn."

Weekend visitors with Mrs. Will Wright and son Foy at Bambridge, were Mr. and Mrs. D. L. Bennett and family, of Belleville, Mr. and Mrs. Charles Fitzgerald and children, of Peterborough.

ROUND TRIP
BARGAIN FARES
October 14-15-16
From Peterboro To

Buffalo	$ 4.65
Chapleau	12.65
Chatham	6.45
Hamilton	2.90
Owen Sound	4.95
Parry Sound	5.75
Schreiber	18.90
Toronto	1.95

And Many Intermediate Points
Return Limit, Oct. 17
Consult Agents Return Service
Ask For Handbill

Enquire About Canada's Maple Leaf Contest—Several Cash Prizes. You May Win $100.00.

T. G. M. Jamieson, 343 George St. Phone 18-177

Canadian Pacific

STOP HERE
WHEN YOU COME TO TORONTO—WHETHER FOR A BUSINESS TRIP, A SHOPPING TOUR OR A HOLIDAY WEEK END.
Convenient to downtown theatre and shopping district. Moderate rates for single and double rooms or suites. All rooms with private bath.

WESTMINSTER
fireproof HOTEL
240 JARVIS STREET - - TORONTO

CANADIAN DEPARTMENT STORES LIMITED

STORE HOURS: 9 a.m. to 5.30 p.m.; Saturday, 9 a.m. to 9.30 p.m. Phone 3000. No Charge For Delivery.

C.D.S. DAYS CONTINUE

Friday—With More Specials Added to the List

Housewares

"Wearever" Aluminum Double Boiler
Cover fits both sections. Capacity bottom section about 5 Pints, top section about 3 Pints. Special, each ... 1.59

"Wearever" Aluminum Potato Pot
Has non-scald type handle. Capacity about 10 Pints. Special, each.... 1.49

Bread and Cake Box
Has two compartments. Ivory finish with Red, Green, Blue, or Black trim. Measurements: 15" x 14" x 13½". Each .. 1.79

Amber Footed Stemware
Sherbets, Wines, Juice Glasses, and Footed Tumblers. Regular 15c. Special, each .... 10¢

Clothes Basket
Of flat woven wood strips, reinforced top and bottom. About 29" long, 17¾" wide, 11" deep. Each ..... 53¢

English Semi-Porcelain Milk Jugs
Medium size. Ivory ground with floral decoration. Regular 49c. Each . 39¢

Lustre-Rite Floor Wax
An economical way to buy Floor Wax. 5 Lbs. to a Pail ..... 89¢

—Basement, C.D.S.

Extra! Women's Wool FELT HATS

A group of assorted styles, including bretons, rollers, tams, off-the-face, ribbon and feather trims. Navy, black, red, blue and green. Special, each $1

Special! White Wool Blankets
Soft and fleecy. All white with pink or blue borders. Whipped ends. Sizes 64 x 84. Special, each 3.25

Special Purchase!
Velveteen Frocks
For little girls from 2 to 6 years. Cut princess style, button front. royal blue, brown, navy, orange and scarlet colors with white cotton pique. Collar and cuffs. Special, each 1.00
—2nd Floor, C.D.S.

Boys' Wool Golf Hose
Made with ribbed leg, reinforced at heel and toe, finished with fancy turn down cuff. Sizes 7 to 10½. Special, pair ..... .45

Childs' Wool and Cotton Stockings
Good long length, one and one rib, reinforced at heel and toe, beige and fawn. Sizes 6 to 10. Special, pair ..... .35
—Main Floor, C.D.S.

LOOK! ON SALE FOR ONE WEEK!
Women's and Girls' Flannelette Pyjamas
We wish to stress this—it's a rare purchase and the savings offered are exceptional. Good quality flannelette fashioned in 2-piece style. Cossack or Peter Pan collars. Plain shades with contrast figured trim. Sizes 8 to 14 years and small, medium and large sizes. Special, suit ..... .98
—2nd Floor, C.D.S.

SALE FEATURE!
Drop Side Couch
Can be converted into double bed. Covered in brightly patterned chintz, valance around. Bouyant cable spring attached to heavy angle steel frame by end helical springs Size about 30 by 72". Special each 9.95

Special! Table Lamps
Smartly styled, in glazed pottery, in various colors, contrasting paper parchment shades, complete with cord. Special, each 2.95
—Basement, C.D.S.

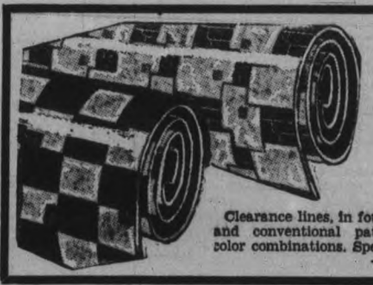

2 Yd. Wide Inlaid Linoleum
Regular Yd. 1.85
Clearance lines, in four popular block and conventional patterns. Various color combinations. Special, sq. yard .. 1.49
—Basement, C.D.S.

THE CANADIAN DEPARTMENT STORES LIMITED

It's More Delicious Than Ever!—
The NEW MAXWELL HOUSE

This marvellously Improved Blend—Roasted by a New Method—is extra Rich and Smooth—extra Mellow—has even Fuller Body

SAYS *Frank Morgan*
Brilliant Star of Metro-Goldwyn-Mayer—
BELIEVE ME, FOLKS, IT'S TRUE!... WE IN HOLLYWOOD SURELY GO FOR THIS NEW MAXWELL HOUSE ... SEEMS LIKE EVERYONE SAYS IT'S THE RICHEST, SMOOTHEST COFFEE THEY EVER TASTED!

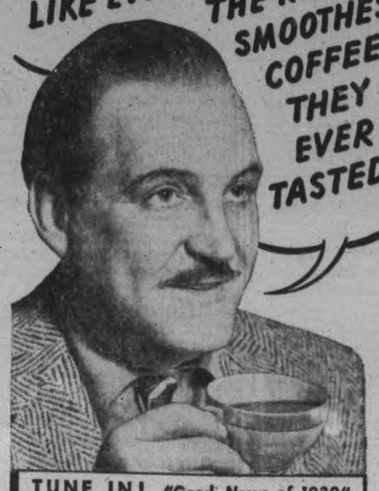

TUNE IN! "Good News of 1939"
Hear Fanny Brice as "Baby Snooks." Also Frank Morgan and other Metro-Goldwyn-Mayer Stars. Every Thursday Evening over CBC and NBC Red Network.

THERE'S a real flavour-thrill for you in the *new* and *improved* blend of Maxwell House—in its extra richness, smoothness, mellowness and body. And this New Maxwell House is roasted by a new method that radiates penetrating heat *evenly* through every single coffee bean. No chance of parching outside—of under-roasting inside. Thus you get every atom of the goodness in this richer, more delicious blend. Try the New Maxwell House today.

NOW 2 KINDS
DRIP GRIND for Drip Pot or Glass Coffee Makers
REGULAR GRIND for Boiled or Percolated Coffee

GOOD TO THE LAST DROP
MH-108

Tomorrow
MOSTLY FAIR.

The Peterborough Examiner

Last Year
MAXIMUM 47 - MINIMUM 29

VOL. LXXX, No. 239 | PETERBOROUGH, FRIDAY, OCTOBER 14, 1938 | ★ | PRICE THREE CENTS

JUDGE BLOCKS FURTHER SIDLEY INQUEST

Nazis Would Limit British R.A.F.

Claim They Require Three Planes To England's One

By Paul-Louis Bret
(Copyright, 1938, the Havas News Agency.)

LONDON, Oct. 14 (CP-Havas).—A tentative German proposal that Great Britain should limit its air force to one-third the strength of Germany's has been unofficially transmitted to the British Government through the Marquess of Londonderry, well-known proponent of Anglo-German co-operation, it was reported in informed political circles here today.

The German plan, it was said, is to apply the principle of the Anglo-German naval agreement of 1935 with the percentages reversed.

On the grounds that Germany's needs for protection are greater, Berlin would now ask that it be entitled to three planes to every one Great Britain builds.

Germany would agree to preserve the naval ratio and Anglo-German armaments would be thus stabilized in fixed proportions in the air and on sea.

This was generally regarded here as a trial balloon. Only if British reaction seems to indicate that negotiations on this basis are feasible will Germany make its proposal formally, it was believed.

Widening Strike Hits London

LONDON, Oct. 14.—(CP-Havas).—Distribution of London's food supplies was seriously affected today when 500 truck drivers employed at the Broad street freight station struck in sympathy with striking employees of the London, Midland and Scottish railway.

Private trucks and taxicabs were sent to the station to take away food, particularly a large shipment of fish.

Earlier, 1,000 workers meeting at the Broad street station had decided not to strike in sympathy with L.M.S. porters, ticket punchers and servie employees, although 250 employees of the commercial road freight depot joined the strike.

Strong police squads were ready to maintain order this morning when hundreds of strikers gathered at the entrance of Euston station after a report some men had returned to work.

John Rice, chairman of the Strike committee, told a gathering at Euston station he expected a settlement within 24 hours, failing which the strike would be extended.

Escapes Assassin

Edward Keith-Roach, British district governor of Jerusalem, who escaped with his life, when four bombs were hurled at the automobile in which he was riding, by assassins on the old city wall in Jerusalem. This attempted assassination and another battle of British troops against Arab outposts, marked the bitter dispute in Palestine among Arabs, Jews and British authorities who are attempting to restore order.

Nazis Predict Cohorts To Quit Church

VIENNA, Oct. 14 (A.P.). — Nazi leaders said to-day the breach between the State and the Roman Catholic Church was wider than ever after Austrian Nazi Commissioner Joseph Buerckel's anti-cleric speech, and predicted many Nazis would withdraw from the church.

Buerckel's listeners in Heroes' Square last night cried: "We'll leave the church," after he announced:

"If they pray against us in church then I demand of every individual National Socialist that he have nothing more to do with such a church."

Buerckel revealed that negotiations for a working agreement with the church had been broken off.

He charged the Catholic leaders delayed the negotiations because they "speculated" on a war over Czechoslovakia which would give them a "new chance."

He blamed Czechoslovak Jews for demonstrations in behalf of Theodore Cardinal Innitzer last Friday. The demonstration fired Nazi resentment, and in fighting on Saturday the Cardinal was injured by a stone. Windows of his palace were broken.

"I have decided," Buerckel said, that "all Czechoslovak Jews and those Czechs who compromised must leave Vienna as soon as possible."

Barrie Shop Looted Of $2,000

Third Raid In 3 Years Clean Jewellers Of Watches, Rings

BARRIE, Ont., Oct. 14 (CP). — Daring burglars rifled Reeve's jewellery store in the business section here during the night and made away with wrist watches and rings valued by the proprietors at between $2,000 and $3,000.

The robbers entered the store by climbing through a fanlight over the main entrance door fronting on the main street. They left the building by the same method, leaving a chair parked against the door inside. They had apparently used it to climb back up to the transom.

Proprietors of the store reported that the floor of one show case had been entirely cleaned out of wrist watches and low priced rings and also a portion of the show window in front of the store. More than one hundred watches, valued at from $10 to $50 were taken.

The robbery, discovered by Gordon Reeve, one of the proprietors, when he arrived at the store this morning, was linked by police with the theft of a motor truck during the night from in front of the residence of Jack Dyck. Two men are thought to have escaped in it.

It was the third burglary of the jewellery store in three years.

Stolen Bonds Trailed To Toronto

TORONTO, Oct. 14 (CP)—Toronto police have uncovered an attempt to sell the major portion of the $80,000 worth of bonds stolen last Friday from the Imperial Bank of Canada branch at Jordan Station, near St. Catharines, it was reported today.

Ontario securities commission investigators were reported working on the case, and it was said the attempted bond disposal was made in Toronto. The bonds were stolen from the strong box of Ezra Hornsberger, wealthy fruit farmer.

It was reported reliably a Toronto broker had been questioned by commission investigators regarding his movements and "attempts" to raise loans on certain bonds said to have been stolen from the Jordan bank. The broker allegedly attempted to approach certain clients for heavy cash loans at a large discount.

It was said also the broker approached another group of brokers and when a check of details of the transaction was made it was found the bonds were some of those stolen from the bank. About $70,000 of the bonds supposedly are in Toronto.

Japs Charge France Allied With Kai-Shek

TOKYO, Oct. 14 (CP-Havas). — France has entered into an agreement with General Chiang Kai-Shek for the "joint defence" of those Southern Chinese areas in Yunnan, Kwangsi, and Kwangtung Provinces adjacent to French Indo-China, the semi-official Japan Times alleged today.

Quoting "a most reliable source," the Japan Times said the agreement applies particularly to Hainan Island, southern tip of China, which dominates the Tongkin Gulf.

"The motives for the French action some time ago apparently aiming to interfere with Japanese movements toward Hainan and other islands is now explained by this agreement," the paper said.

Press reports today said that in Rome on Wednesday Premier Mussolini received a delegation of Japanese journalists and told them: "Japan and Italy have already concluded an anti-Comintern pact, but I am ready to enter into closer relations with Japan."

Irish Appeal To Hitler

BELFAST, Oct. 14. — (AP). — A group of Nationalists appealed to Chancellor Hitler today to aid their campaign for union of Northern Ireland with Eire.

After an Armagh county mass meeting they sent this message:

"We call upon you to use all endeavors to persuade Premier Chamberlain to bring about freedom for the minority in Northern Ireland and abolition of partition in our beloved country."

The campaign to abolish the partition, including representations in London by Prime Minister Eamon De Valera of Eire, has been ignored by the Belfast press.

Five Persons Killed In Level Crossing Crash

Five persons, including a five-year-old child, met death when a car driven by Dr. George Racey, of Parkhill, crashed into a C.N.R. Diesel engine at Denfield, Ont. Eyewitnesses reported that evidently Dr. Racey's car skidded on the wet pavement and slid into the centre of the engine. Instantly killed in the crash were: Dr. Racey; Miss Evelyn Mason, of Parkhill, 20, a nurse, and Mr. and Mrs. Fred Wills, of Thedford. Norma Wills, 5, was rushed to Victoria Hospital, London, where she died shortly after admittance. The wreckage of Dr. Racey's car is shown, ABOVE, shortly after the fatal crash.

Queen Escapes Injury As Block of Wood Crashes At Feet In Tour Of Shop

Dundee, Scotland, Oct. 14.

QUEEN ELIZABETH escaped injury here today when a heavy block of wood crashed down from a rack and missed her by a few feet while she was inspecting the Lord Roberts Memorial workshops.

Dismissing the incident with a laugh, the Queen continued her inspection of the shop and later purchased several pieces of furniture for Buckingham Palace, including a gate-leg table on which the Princesses Elizabeth and Margaret will do their studies.

The block of wood fell from the rack in the polishing department when a member of the Queen's party accidentally bumped into it while stepping aside to permit the Queen to pass.

In addition to the table for the Princesses, the Queen purchased a bedroom suite in natural figured oak with a carved walnut decoration of a special design incorporating the rose and thistle for her personal use at the palace.

Guns To Ring Each British Factory Manned By Plant Crews To Fight Off Enemy Air Raids

By J. F. Sanderson
(Canadian Press Staff Writer.)

LONDON, Oct. 14—(CP).—A new plan to protect key industrial plants from low-flying aircraft in time of war was announced today by the war office.

A reserve of the territorial army will be formed with light anti-aircraft units in industrial plants. Officers and men will be recruited from employees of the plant and given special training in handling light anti-aircraft guns and machine guns which will be mounted round the factory. Each plant will have its own defensive force to combat low-flying planes.

The announcement followed sweeping changes in the territorial army which have included in recent weeks a general organization in anti-aircraft divisions, which were increased from two to five. The five divisions, which will come into operation Nov. 1, will have headquarters at Uxbridge, Hucknal, Edinburgh, Chester and Reading.

The scheme, which goes back hundreds of years to the time of private armies, will apply to all kinds of industries, but particularly armament plants, power stations, chemical plants, and oil tanks.

The idea behind it is to give extra protection to key industrial plants from enemy planes which get through the general defences.

Anti aircraft strength of the territorial army has jumped from 27,370 a year ago to 47,250 today and the increase from two to five divisions is expected to double the personnel in the next 12 months.

TO ATTACK UNEMPLOYMENT

WASHINGTON.—Informed persons in the United States administration disclosed today that a broad new attack on the problem of unemployment is in the making. This may result, they said, in presentation of congress early next year of a correlated program for restoring work opportunities by improving conditions in the nation's basic durable goods industries. Details have not been made known.

Blind Woman Jailed For Year On Robbery Count

Vancouver, Oct. 14 (CP)

KATHLEEN NEWMAN, a blind woman, was sentenced by Magistrate H. M. Wood to one year in Oakalla Prison when convicted yesterday on a charge of robbery with violence.

Olie Olson and Allan Cleary, convicted on the same charge, each was sentenced to two years in penitentiary.

The three were charged with "strong-arming" William E. McBirnie Oct. 1 and robbing him of $1.80.

Toronto Leads Cities In Income Collection

OTTAWA, Oct. 14 (CP).—Toronto, with a total of $41,410,921, led all cities in collections of income tax in the first six months of the present fiscal year, it was shown today in figures released by the National Revenue Department.

Collections in Ontario with figures for the corresponding period the previous fiscal year in brackets included: Kingston $254,966 ($233,097); Belleville $553,764 ($550,490); Toronto $41,410,921 ($33,342,027); Hamilton $7,427,784 ($5,805,260); London $10,401,632 ($8,940,266); Fort William $439,708 ($291,775).

LUMBER YARD DAMAGED

ST. CATHARINES, Ont. — Fire last night caused $15,000 damage to the Wise lumber yard and the adjoining sash and door mill of Kennedy and Pagatto. Cause of the fire was not immediately determined.

Chinese To Move 400,000 From Canton

HONG KONG, Oct. 14.—(AP)—Preparations were hurried today to send 400,000 women and children and the municipal and provincial governments into the interior from Canton as a new Japanese force of 40,000 moved closer to that South China metropolis.

The invading Japanese army captured Tamshui, 12 miles from Bias Bay where it landed Wednesday, and was reported striking due west in a 20-mile drive to cut the Canton-Kowloon railway at a point about 20 miles from the borders of this British Crown colony.

Incessant bombing and shelling left Tamshui in ruins. The invaders drove relentlessly toward the garrison city of Waichow, 82 miles east of Canton and 35 miles north of Hong Kong.

Chinese resistance improved as the Japanese columns moved steadily inland. The invaders' airplanes and artillery were being used with crushing force.

With the destruction of a long wooden bridge about 15 miles north of Hong Kong, Canton was cut off except for the highway to Waichow and the water route to Macao, Portuguese colony 70 miles south of Canton.

Archives Shifted

Events were moving rapidly in Kwangtung province, of which Canton is the capital. Provisional and municipal archives, it was learned, were being sent to Yungyuen, in northern Kwantung.

Heavy Chinese reinforcements were being rushed to Cheungmutau, on the Canton-Kowloon railway, and to Waichow, where a bitter battle was expected.

Kwantung authorities were reported to have asked the consular body of the Shameen foreign settlement of Canton to convey to the Japanese a request that Lingnan University and the French Catholic Cathedral in Canton be declared safety zones for non-combatants.

More than 200 foreigners remained in Shameen. The United States gunboat Mindanao, with one French and five British war vessels, were bottled up in waters near Canton.

Labor Gains Seat In Australia

WELLINGTON, Oct. 14.—(CP Reuters).—Prime Minister Michael Savage's labor party, in power for the past three years, scored an early triumph in the New Zealand general election today by gaining a seat from the Nationalist opposition party in polling in the four Maori (native) electoral districts.

The result was 3 to 1 in favor of labor, with the nationalists losing the northern Maori district. General voting will take place tomorrow.

In an election appeal the prime minister said the issue was simply whether the country's future policy was to promote the interests of the many or of the few.

Restaurant Man Held

ST. THOMAS, Ont., Oct. 14.—(CP).—Chin Wee, Aylmer restaurant keeper is held under $2,000 bail on a charge of common assault on Andy Bennett and Fred Charlton, of Belmont. A dispute arose over the price of a meal Bennett and Charlton consumed. Chin brandished a knife and chased his customers out of the restaurant and along Aylmer's main street.

Grants Motion Preventing Coroner Lawson Probing Heiress' Death

Crown Had Declined To Accept Word Of Three Physicians Woman Had Died Of Natural Causes

TORONTO, Oct. 14 (CP).—Mr. Justice Charles McTague today granted a motion to prevent Coroner Dr. Smirle Lawson of Toronto from proceeding with an inquest into the death of Mrs. Mabelle Horlick Sidley, malted milk heiress.

Four executors of Mrs. Sidley's $2,000,000 estate presented the motion before Mr. Justice McTague in chambers, contending there were no grounds for an inquest and that, in any event, Dr. Lawson had exceeded his authority in ordering one after Mrs. Sidley's body had left his jurisdiction.

Mrs. Sidley died here July 6 at the home of W. Perkins Bull, lawyer and historian. An autopsy and post-mortem resulted in reports by physicians that the Racine, Wis., heiress died from natural causes.

TORONTO, Oct. 14 (CP). — The Crown is unwilling to accept the word of three physicians that Mrs. Mabelle Horlick Sidley, malted heiress, died from natural causes and demands a full investigation, Arthur W. Slaght, K.C., asserted today in opposing a motion for an injunction to prevent holding of an inquest.

Seven days before her death here July 6 at the home of W. Perkins Bull, lawyer and historian, Mrs. Sidley suffered a violent attack which left her body black and which no one could explain, Slaght said.

D. L. McCarthy, representing four executors of Mrs. Sidley's $2,000,000 estate, had argued the chief coroner, Dr. Smirle Lawson, was without power to order an inquest nine days after the woman's death when the body had been taken to Racine, Wis., for burial.

Slaght declared the only person who had come forward with an affidavit to block the inquest was Bull, adding: "One would think that Bull would desire a full inquiry. In the mind of her son was the thought there had been poisoning."

Slaght protested against statements made Wednesday by McCarthy concerning the connection of Dr. Herbert A. Bruce, former Ontario Lieutenant-Governor, with the Sidley investigation.

Czechs Pledge Loyalty To Germany

MUNICH, Oct. 14 — (AP). — An official German announcement said to-day Frantisek Cehvalkovsky, Foreign Minister of Czechoslovakia, had given Chancellor Hitler assurances Czechoslovakia in future will adopt "a loyal attitude" toward Germany.

The announcement came some two hours after Hitler had received the Czechoslovak envoy in the Fuehrerhaus, scene of the historic Munich conference which two weeks ago set the seal on Czechoslovakia's dismemberment at Hitler's behest.

The official account of the meeting said the Fuehrer had expressed profound regret that the question of Czechoslovakia's Hungarian minority had not yet been solved and had told Chvalkovsky he hoped an amicable solution of this problem soon would be found.

Informed circles said Hitler, in his 90 minute conversation with the Prague envoy, "took occasion to discuss all questions involving both states."

Up To Powers

The Komarom conference, in which Hungary sought from a Slovak delegation representing Prague satisfaction of her demands from Hungarian-populated areas of Slovakia, broke up yesterday without agreement and Hungary announced she would take her case to the four powers of the Munich accord.

(A leader of the Slovak delegation said Hungary had demanded 4,349 square miles with a population of 1,120,000; Czechoslovakia had offered to cede 2,152 square miles with 378,000 population.)

Nazi circles believed Hitler demanded among other things abandonment of Czechoslovakia's alliances with Soviet Russia and France.

There was no ceremonious reception for Chvalkovsky no flags were flown. There was no guard of honor as on previous occasions when foreign statesmen were received. Nothing in the city indicated that the envoy of a friendly neighbor country was being entertained.

Hitler previously had supported Hungary's territorial demands on Czechoslovakia and declined at the Munich conference of Sept. 29 to guarantee the frontiers of the republic until she had settled her minority disputes with both Poland and Hungary.

Iceland's hot springs may be harnessed to heat office buildings and houses.

Toronto Organizes Racket Busters To Smash Downtown Gangs

TORONTO, Oct. 14 (CP)—Police Sergt. George Crawford was placed in charge of a special "racket busting" squad today as authorities moved to curb an outbreak of gang warfare in a downtown section of Toronto.

Inspector Charles Scott, in whose district the mobs have been operating, announced Sergt. Crawford's appointment. Members of the squad, in civilian clothes and in uniform, will patrol the Church-Dundas-Jarvis streets area where the beer-runners and other racketeers are concentrated.

Men and women have been beaten up and the interior of houses wrecked since the rival gangs inaugurated their incipient hostilities.

The Ontario Liquor Control Board is expected to launch a full investigation into the beer-running. Some 200 runners are said to be in business in Toronto.

U.S. Tactics Used

The same characteristics which have marked the activities of mobs in United States cities have been evident. Fights over women, refusal or fear of witnesses to lay charges and luring of men to "clip joints" by attractively dressed young women lead authorities to believe they are confronted with a serious problem.

Mayor Ralph Day and members of the police commission have already announced their determination to clean up the matter by smashing the rival mobs.

"Undermanned as the Toronto Police Force is, we will do our best, if conditions do not improve," declared Commissioner Col. A. E. Kirkpatrick. "I fear it will be the bounden duty of the police commission, despite a high tax rate, to demand an early augmentation of the force."

Arrests Made

A number of arrests of men and women have been affected and they are at present waiting hearing on charges of assault and causing malicious damage.

Beer runners do most of their business late at night after the liquor stores and brewery warehouses have closed. For $3 or $3.50 they will deliver a dozen quarts of beer which ordinarily sell at $2.70.

Royal Society Rally

MONTREAL, Oct. 14.—CP)—The Royal Society of Canada will meet here May 22-24 next year, it was announced yesterday by the Society's general council.

German and Italian Brand Young Jew With Swastika In Jersey Park

Irvington, N.J., Oct. 14 (AP)

A NINE-YEAR-OLD Jewish boy bore on his forearm today a crudely shaped double swastika, carved into the flesh with a penknife by two older youths.

Judge Thomas Holleran told the Jewish lad and his tormentors, a 14-year-old boy of German descent and a 17-year-old youth of Italian descent, the United States flag "was a symbol of liberty and and decency while the swastika was symbolic of bestiality and bullying."

The father of the Jewish boy, a federal employee attached to the internal revenue department, told the court the two boys seized and branded his son as he walked through a park.

The Weather

The Examiner's Barometer

Noon - - 29.44

Peterborough Temperatures

To-day:
Night low - 50
Noon - - 68

Yesterday:
Highest - 70
Lowest - - 50

One Year Ago:
Highest - 47
Lowest - - 22

At 6 o'clock this morning thermometer reading was 50 degrees—third consecutive day minimum temperature has been at that mark; an unusual run of warm weather for October.

Weather Forecast

Lower Lake Region and Georgian Bay—Light to moderate winds; fair and warm. Saturday: Moderate west to north-west winds; mostly fair and slightly cooler. Sunday: Probably fair.

Northern Ontario—South-west winds: mostly fair; probably light scattered showers in north portion to-night. Saturday: Fresh westerly winds; mostly fair and a little cooler.

Ottawa and Upper St. Lawrence Valleys — Light south-west winds: fair and warm. Saturday: South-west to west winds; mostly fair and slightly cooler.

Lake Superior — Moderate or fresh southerly to westerly winds: fair and somewhat cooler to-night. Saturday: Fresh westerly winds: fair and cool.

Sun—Rises at 6.30 a.m., Sets 5.37 p.m.

Town Councillor's Choice Of Wife Starts Move To Revise A Law

LONDON, Ont., Oct. 14.—(CP)—William Shipway, 40, member of the Ailsa Craig village council, went free on suspended sentence today, while representatives of law and church prepared to carry to the House of Commons their fight to revise the strange law which frustrated Dan Cupid and brought Mr. Shipway before the courts.

Because of the law, the prominent Ailsa Craig garageman was forbidden to marry a girl of his choice, though she was of age, and no blood relation to him. Unable to wed, they lived together anyway, charged Crown Attorney Newton, and on Sept. 26, a child was born.

After complaints to the crown attorney—complaints which defense counsel Mayer Lerner said came from busybodies — Shipway was charged under the morality section of the criminal code. He appeared before County Judge Wearing today and pleaded guilty.

The court then listened to the story of Shipway's long fight to be married. Several years ago, the Judge was informed, Shipway had married a widow, and the girl in the case is the daughter of the widow by her first husband.

Three years ago, the widow died, and Shipway and the girl, who is 20 years old, wished to marry. But they found the way blocked. The law will not allow a man to wed his deceased wife's child.

No Special Councillors

The court was told that they had appealed to the provincial secretary, to see if special permission might not be obtained for the ceremony. The provincia lsecretary's department could find no special powers.

They turned to the United States, and visited two or three states, believing the laws there concerning marriage might be less strict but again the law was against them.

Coming back to Canada, their case was again taken by interested parties of the church, with the provincial government, and there it was indicated the law itself would be taken before the Federal House for review.

The court suggested that further effort be made to discover a place where the couple might marry.

Hint Germany May Abandon Naval Pact If Britain Continues To Arm

By Roger Maffre
(Copyright, 1938, The Havas News Agency.)

Rome, Oct. 14 (CP-Havas)

IF Great Britain continues its large-scale rearmament Germany may renounce the Anglo-German naval treaty of 1935, Italian observers in Berlin reported to Rome today.

According to this version of the present views of Germany's leaders, the British rearmament program will disrupt the balance of power in Europe and will be regarded in Berlin as an attempt to establish and maintain Franco-British hegemony.

French and British efforts to strengthen themselves are regarded in the Reich, these observers said, as efforts to make France and Great Britain strong enough to check the "natural evolution" of Germany.

Bulgaria Nips Revolt Plot In Bud

Thousands Arrested Arms Seized After Assassination

SOFIA, Bulgaria, Oct. 14 (AP)—The government invoked nationwide police precautions against political terrorism today after the discovery of a revolutionary plot against the government.

Precautionary steps apparently were directed chiefly against the outlawed Imro, an organization of extremist Macedonians wanting an autonomous state including the 2,000,000 Macedonians now living in Bulgaria, Yugoslavia and Greece.

The government arrested several thousand persons, most of whom were released after questioning, and seized large stores of arms.

Officials believed the assassination Monday of General Yordan Peyeff, chief of the Bulgarian general staff, was to have been the signal for revolution.

The assassin, Stoil Kiroff, shot himself. Before he died, an informant said, he confessed he used pistols supplied by the Imro and that he had been instructed to shoot the king, the premier or some one at the war ministry.

Quick action by King Boris, government quarters said, checked the conspiracy.

The Imro was declared illegal in 1934 and since has been rigidly suppressed. Bulgarian informants said the Macedonians want an autonomous area under the crown of Bulgaria. Propaganda to this end, however, never has been tolerated by Yugoslavia and Greece where 1,000,000 of the Macedonians live as minority groups.

Chinese Retake City Of Liuling

SHANGHAI, Oct. 14.—(AP).—Heavy losses were admitted both sides today as the 464-day-old Chinese-Japanese war swept over 550,000 square miles in 11 Chinese provinces.

Invaders from the sea smashed toward the Canton-Kowloon railroad in South China with the aim of severing vital communications systems which 15 months of frequent bombings have failed to cut.

More than 500 miles to the north, other Japanese columns, warships and bombing planes redoubled efforts to pierce the ring of defences around Hankow, the provisional capital.

Bitter fighting raged in the Sinyang sector, on the Peiping-Hankow railroad 100 miles north of Hankow, where the defenders said they recaptured Liuling and thereby blocked a projected Japanese drive down the railroad to Hankow.

Search Widens For Girl Slayer

LARCHMONT, N.Y., Oct. 14 (AP)—Police widened their search for the killer of Mary Coyle today while they investigated a 26-year-old woman's story that an unidentified motorist had molested her.

Mamaroneck police said the woman appeared at headquarters earlier and told of a motorist's attempt to seize her on her way home. He attempted to drag her into his automobile, she said, but she broke away. Mamaroneck is adjacent to Larchmont.

Connecticut state police sought three youths in an automobile bearing New York licence plates. Patrons of a dining car in Norwalk reported overhearing the men discuss the Coyle murder in a "suspicious" manner.

The men abruptly left the diner, patrons said, after one of them was heard to remark "It's getting too hot for us around here."

Aside from the discovery of Mary Coyle's bloodsoaked coat and beret, police reported no new clues in the slaying Monday of the 17-year-old high school graduate.

Boom In Detroit

DETROIT, Oct. 14.— (CP).—Industrial Detroit, so often the economic barometer of these United States, is experiencing a major building boom, recalling pre-depression years. Two of the seven working days since Oct. 1 have shown building dollar volumes exceeding $1,000,000.

Permits for construction of single family residences reached 70 in one day, a figure unreached since the height of boom times.

Daladier Clamps Censorship On Radio News

PARIS, Oct. 14 (A.P.).—Premier Daladier's Government to-day established virtual censorship over news broadcasts from 11 of France's largest privately owned radio stations.

An order published in the official Journal without explanation brought not only news broadcasts of political affairs but those on economic and financial matters under the Government broadcasting service.

The measure applies to four large Paris stations and seven key regional stations. Radio in France is a combination of private and state ownership, with the Government communications ministry operating a network in competition with private stations.

Under the new setup stations affected are required to submit to the Government daily the "full text" of "anything concerning news broadcasts or presenting a political economic or financial character."

Strikes Stir Trouble.

The Government at the same time was concerned with three other problems—unrest in Alsace-Lorraine, increasing production in the aviation industry, and an effort to break the long workers' tsrike in Lyon.

It was announced that Vice-Premier Camille Chautemps had decided on "various measures" designed to solve the economic problem of provinces along the German frontier, where increasing Nazi propaganda activity was reported.

The measures, which were not specified, came as the Strasbourg Chamber of Commerce demanded that the Government negotiate commercial treaties with Germany in order to improve the economic condition of the border provinces. The Chamber denied political motives.

Millbrook L.A. Plans Goose Supper

(Examiner Correspondence.)

MILLBROOK, Oct. 14. —Twenty members of the Ladies' Aid of Grace Presbyterian church gathered at the home of Mrs. E. L. Armstrong, 8th Line, Cavan, recently for thier October meeting.

Mrs. J. R. Thompson, the president, read a Thanksgiving poem to open the meeting, afted which she read the 105th Psalm; Miss Agnes Johnston led in the special Thanksgiving prayer, which concluded the devotions.

During the business period a substantial cheque was voted to the Board of Managers. The sum of $55 was cleared from the fair dinner.

Arrangements were made for their annual fowl supper which will be held on Tuesday, November 15, following the anniversary services on November 13.

Table convenors were chosen as follows: 1, Mrs. H. A. Kerr and Mrs. J. W. Wright; 2, Mrs. S. E. Eakins and Miss Mina Gibson; 3, Mrs. J. N. McGill and Mrs. A. Miller.

The president, along with Messrs. J. Burns, S. E. Eakins and Rev. H. R. Williams were appointed as the program committee. Arrangement of tickets and publicity were left in the hands of the board of managers. It was decided that this year they hold the supper a half hour earlier than formerly.

Mesdames S. E. Eakins and J. R. Thompson were asked to be responsible for purchasing the geese. The canvassers for each section were named and were asked to be on hand in a report to the next meeting, scheduled for October 26. The president, Mrs. Thompson, will be their hostess and felt it was necessary to hold another meeting this month to arrange the various committees needful for the success of the supper. Miss Mina Gibson's group will serve afternoon tea.

At the conclusion of the business, tea was served by the group convened by Mrs. R. J. McKnight and over $4 was realized.

$15,000 Barn Fire

ST. EUSTACHE, Que., Oct 14.—(CP)—Fire of undetermined origin late last night razed the main barn and a smaller one of the Flowerdale Farm, less than three miles from here on the Montreal-Oka highway. Loss was estimated at $15,000.

GET A REAL TROPHY THIS

HUNTING SEASON

Reports Indicate Moose, Deer and Bear Are Plentiful

SPECIAL LOW FARE 30-DAY TICKETS

—COACH OR FIRST CLASS—

Available to all hunters presenting 1938 license for big game. On sale—Oct. 10 to Nov. 21—good for 30 days—with final return limit Nov. 30.

Consult Agents regarding special equipment and baggage concessions for parties, fares, train services, open seasons, etc.

Canadian Pacific

Flames Roaring Nearer Fort Frances

FORT FRANCES, Ont., Ont., Oct. 14 (CP)—Forests ablaze on new fronts in northwestern Ontario challenged firefighting resources today but flames were repulsed without further threat to life or serious property loss.

Overworked forestry branch troops, concentrating since Monday on a 60-mile stretch west from Fort Frances, were called into action east of the fire-embattled town when calls for help came yesterday from Atikokan and Crilly. Weary firefighters answering the call were aided in successfully combatting the fires by a drop in wind velocity.

Red menace was brought closer to Fort Frances, fanned by a high south wind. Citizens turned out to stop a threat from along the river front. Backfires carrying the menace away from the town still burned fiercely last night two miles west.

Across the river, the 2,500 residents of International Falls, Minn., anxiously watched flames licking through timber a mere two blocks from the city limits. Residents of Sunnyside Addition, a group of 30 houses on the outskirts, were prepared to evacuate.

Throughout southwest outskirts of the town men and women were ready with garden hoses, pails and shovels to oppose fire threats. Tinder-dry slashing between the fire and International Falls added to the danger.

May Jump the River

Fort Frances residents feared fire in International Falls would jump the river to this town. "If they go, there's nothing in the world that can save us," a forestry official said.

West of Fort Frances fires were being controlled within the 30-mile swath, 60 miles long, in which 17 persons died Monday. Three of the fire's deaths occurred in Minnesota.

Thirteen Ontario victims were buried Wednesday and the other four, Mr. and Mrs. Sam Fyles, their 18-months-old son and Mrs. Fyles' sister, 12-year-old Mabel Larsen, were buried yesterday in Fort Frances. Fyles was 21, his wife 19.

Clyde Kimble, one of the volunteer searchers who found bodies of the Fyles family near their Dance township home, recounted evidence of their struggles to reach safety.

"Sam and his wife certainly put up a real battle for their lives and to save the children," Kimble said. "The cover was off the well and it never was before. There was a pail nearby. I think Sam ran between the well and the house carrying water as long as he could.

"They might have saved themselves by running to the garden patch in the centre of a clearing. Some pumpkins in the garden were not touched by fire. I think they suffocated. The hair on their heads was not badly burned and burns on their bodies could have been caused by smouldering ashes in which they fell."

Calls Bring Aid.

When the call for help came yesterday from Atikokan, 90 miles east of Fort Frances, Chief Fire Ranger William Darby sent a special freight car there with 5,000 feet of hose, two fire pumps, and a relay tank.

Equipment was sent by hand car to Crilly, site of one dam of the Manitoba and Ontario Power Company which supplies power to Fort Frances. A large construction gang working on the dam fought the fire and reported it under control last night.

A fresh outbreak near the town of Devlin, 15 miles west of Fort Frances, was under control after residents made a gallant and successful effort to save the United Church building, standing on a hill-top. Volunteer workers established huge backfire guards and the church and village were believed safe.

In Kingsford Township, 40 miles north-west, settlers were removed from the Off Lake and Clearwater Lake districts as officials feared the spread of outbreaks there. Fires were fanned into renewed life in Dance Township yesterday, but little further damage can be done in that area, already burned over.

The 10 persons in hospital here were in slightly improved condition last night. Most seriously ill, 13-year-old Burdine Labelle still fights against burns and pneumonia. Burdine lost her mother and four sisters in the fire on Monday. Seven other members of the Labelle family died and eight are in hospital. None will lose their eyesight, a danger feared earlier.

Relief authorities are planning rehabilitation of homeless settlers.

M. K. Morrison of Port Arthur, directing relief administration, will request the forestry branch to make a survey of fire-swept districts as soon as men can be spared. Later an agricultural survey will be made to determine feasibility of rehabilitating refugees on homesteds they vacated.

Many Pitiful Tales

Morrison said last night 22 families of refugees are in Fort Frances, 30 women and children are being cared for at Emo, 40 miles west, and 75 women and children are billeted in a large farm house and the community hall at Stratton, 25 miles west.

Stories of great loss, great courage and patient resignation are many.

"After all, it was home," whispered Mrs. D. K. Robson as she choked back tears and turned away from her farm house in Jingsford township.

Mrs. Robson and her six small children set out by truck for Fort Frances and safety while behind them her husband and neighbors battled in a last desperate effort to save the farm buildings.

The Robsons moved to the Kingsford township homestead from a prairie farm just a year ago and were "beginning to make a go of things."

"Then this had to happen," said Mrs. Robson. "It's hard to leave you know but I had to for the sake of the children. The fire is awfully close."

With them in the rescue truck were Mrs. S. Rorice and Bernice and Elva Hendren, aged 24 and 12, whose mother refused to leave her home and husband, they said.

Aimee Celebrates Birthday

To symbolize her girlhood "down on the farm," Aimee Semple McPherson celebrated her birthday recently with a milk-drinking party at Angelus Temple, Los Angeles, where, attired in a sunbonnet and a gingham dress, she carried a shiny bucket full of milk which she passed out in tin cups to all comers with many a "Hallelujah brother" and an "Amen sister."

OBITUARY

MRS. JOHN CROSS.

(Examiner Correspondence.)

MARMORA, Oct. 14.—The funeral of the late Mrs. John Cross was held at St. Paul's Anglican Church, Marmora, on Thursday afternoon. Rural Dean A. B. Caldwell officiated.

The pall-bearers were Floyd Gray, Orville Trumble, George O'Neill, Hector Boudreau, Jules Ethier and William Simmons.

Interment took place in Marmora Protestant Cemetery.

MRS. JAMES H. MOORE

(Examiner Correspondence.)

LAKEFIELD, Oct. 14.—The funeral of the late Mabel Florence Adelaide Cox, beloved wife of James H. Moore, Douro, whose death occurred at her home in Douro at 12.30 noon, on Monday, was held from the deceased's late residence on Wednesday afternoon at 2 p.m. The funeral was very largely attended, friends and relatives being present from many parts of the district to pay their last respects to Mrs. Moore, who was beloved by all. A great many beautiful floral tributes bespoke the respect and admiration of a wide circle of friends.

The funeral service was conducted by Rev. G. F. Kelly, pastor of Lakefield United Church of which the deceased was a member. During the service, Henry Batten of North Monaghan sang the beautiful old hymn "Our Life is like a Stormy Sea" as a solo, and Rev. Kelly read Whittier's hymn "When On My Day of Life the Night Is Falling," which was a favorite of Mrs. Moore's, and which was read at her request.

The pall-bearers were Ray Gallagher of Detroit, John Londerville and Max Harrison of Peterborough, Dr. A. A. Fraser and Messrs. E. H. Northey and Robert Spence of Lakefield.

Interment was in Lakefield Cemetery.

The late Mrs. Moore who was in her sixty-third year, was born in Douro township on August 16, 1876. She was the only child of Solomon Cox and Harriet Lukey of Douro.

After spending her childhood on the homestead in Douro Miss Cox was married to James H. Moore of Otonabee on October 28, 1896, and went with her husband to Havelock where they lived until the death of Mrs. Moore's father. At that time they returned to the Cox homestead where Mr. and Mrs. Moore have since resided.

The deceased was a member of Lakefield United Church, having been a Presbyterian up until Church Union. At the time of her death she was a member of the Women's Association, and of the Women's Missionary Society of the Church, and had been for a number of years a member of the executive of the Lakefield branch of the Women's Institute.

She was a woman of sterling qualities, a devoted wife and mother and a true friend. She was a splendid worker in the societies to which she belonged and displayed great initiative and progressiveness and was most courageous during long months of suffering.

She will be sadly missed, not only by her own family, but by her many friends in Lakefield and vicinity.

Mrs. Moore is survived by her husband and two children, Myrtle, in Detroit, Mich. and Wray at home.

THOMAS ASPINALL.

The death of Thomas Aspinall, 833 Water Street, occurred in Toronto on Thursday evening after a lengthy illness.

Born in Brighouse, Yorkshire, England, he was a son of the late John Aspinall and Nancy Marshall, and had resided in this city since 1915. He was employed as a twister by the Dominion Woollens and Worsteds Company. He was a member of the Anglican Church, and of the Independent Order of Foresters in England. A great lover of home and family, he had a host of friends who will regret his death.

Surviving are his widow; two daughters, Mrs. Carl Duck of Peterborough, and Mrs. Mackenzie King of Kingston; also two brothers, James and George, in England.

The funeral will be held on Monday afternoon at 2.30 o'clock from the family residence at 833 Water Street. Interment will be at Little Lake Cemetery.

MRS. J. W. HANBIDGE

The death of Gertrude Emma, beloved wife of J. Wasson Hanbidge, occurred at Nicholls Hospital Saturday evening.

Mrs. Hanbidge had been in poor health about two years. She had been in the hospital for the past six weeks.

Her parents were the late Mr. and Mrs. Charles Argue of Cavan township. She was in her fifty-third year.

Surviving are her husband, two sons, Kenneth and Robert, five sisters, Mrs. Richardson, Sherbrooke St., Mrs. Lowry and Mrs. Hamill of Garden Hill, Mrs. Argue and Mrs. Bedford of Monrovia, Calif., and one brother, H. C. Argue of Millbrook.

The funeral was held Monday afternoon at 2:30 o'clock from the family residence, 709 Aylmer street, with Rev. M. C. Parr officiating.

The pallbearers were Errol Hanbidge, Linden Richardson, Ronald Argue, Fred Lowery, and Norman Hamill, all nephews and Rodney Echobichon.

Hill Head Youth Faces Theft Count

LINDSAY, Oct. 14.—A young resident of Hill Head, Ops Township, faced Magistrate Gee on the charge of the theft of thirty-five chickens from a resident of Reaboro. The accused pleaded not guilty. A local poultry dealer purchased the poultry, and stated the accused made the sale. Evidence for the defence was with a view to explaining the movements or whereabouts of the accused at the time of the theft. The case was adjourned until Friday.

Men Available To Rake Up Leaves

Do you dread those fall tasks—raking leaves, pulling up the garden, cleaning your back yard? Then give Dan Douglas a call at 571 and he'll have a man up in a jiffy.

The head of the Employment Service of Canada, Peterborough branch, says he has dozens of men who are anxious to secure any kind of work, and who call at his office every morning. "A good many people don't think it's worth while to call me when they have only an hour or two's work to offer, but that's not so," he said. "These men want that kind of work—any kind of work—and we are only too happy to be able to give it to them."

So, if you have any chores you want done promptly and efficiently, and at the same time want to do an unemployed man a good turn, call Dan Douglas.

W.M.S. Head Dies

MONTREAL, Oct. 14.— (CP)—Miss Christina Elizabeth Cameron, a past president of the Quebec Presbyterian Women's Missionary Society died last night. She was a war nurse from 1915 to the armistice.

Cheese Quotes Produce and Livestock

ONTARIO GRAIN

New crop Ontario grain, approximate prices track shipping point—Wheat, 56 to 58c; oats, 24 to 26c; barley, 32 to 34c; rye, 40 to 42c; malting barley, 43 to 44c; milling oats, 24 to 26c; buckwheat, 38 to 40c.

TORONTO FEED PRICES

Following are the approximate prices quoted for feed in ton lots, packed in bags, delivered f.o.b., Toronto: Bran, $20; shorts, $22; middlings, $28; corn, $34.50; flax, $70; cottonseed meal, $39; linseed oil cakes, $46; tankage, $50; salt in blocks, 50 pounds, 50c; molasses, barrel, 19c per gallon.

MONTREAL FLOUR AND FEED

Cash grain: No. 1 Northern wheat, 71c; No. 2, 69c; No. 3, 67c; No. 3 C.W. oats, 36¾c; No. 1 feed, 35¾c; No. 3 C.W. barley, 49¼cb; per bushel basis track, Montreal ex-store corn being "in bond."

Other quotations unchanged.

MONTREAL PRODUCE

Prices held firm on open produce markets Thursday, the Dominion Department of Agriculture reported.

Creamery butter prints to retail dealers sold for 24½ to 25 cents a pound, and creamery solids for 24 to 24½c. Western butter delivered in Montreal was offered at 23½c. Quebec No. 1 pasteurized in wholesale job lots was 23½c. Receipts: 882 boxes.

Cheese sold at 14¾c for Ontario white, 14¾c for Ontario colored, 13¾c for Quebec white, and 14c for Quebec colored. Receipts: 5,684 boxes, including 1,218 for export.

Graded egg shipments in used free cases were offered at 41c a dozen for A-large, 39c for A-medium, 30 to 31c for A-pullets, 26c for B-large, and 21c for C. Receipts: 2,587 cases, including 1,762 for export.

Potatoes.—Quebec No. 1, 80's, 75 to 80c; No. 2, 80s, 60 to 65c; N.B. No. 1, 80s, 85 to 90c.

TORONTO CHEESE

TORONTO, Oct. 14 — (CP). — Wholesale cheese prices were steady to-day, with dealers buying large, colored, paraffined and government grades at 14½c cents.

Wholesalers offered cheese to retailers at the following unchanged prices: New, large 16c; twins, 16¼c; triplets, 16½c. Old, large 21c; medium, 20c.

TORONTO PRODUCE

TORONTO, Oct. 14 — (CP). — Wholesale prices (United Farmers Co-operative Co.) to-day were:

Eggs.—Grade A-large, doz., 37c; grade A-medium, 36c; pullets, 25c; grade B, 24c; grade C, 18c.

Churning Cream.—No. 1, lb., 21c; No. 2, lb., 19c.

Butter.—No. 1 solids, lb., 23c; No. 2 solids, 22c; No. 1 prints, 24c; No. 2 prints, 23c.

Potatoes—Bag, f.o.b. in Toronto: New Ontario, 65c.

Mill Feed. — Brans, 21; shorts, 23; middlings, 30.

TORONTO POULTRY

TORONTO, Oct. 14 — (CP). — Wholesale poultry prices supplied by United Farmers Co-Operative Co. to-day were: Broilers, 1¾ to 2½ lb., live 14 cents; dressed, 18c; chickens, over 6 lb., live, 15; dressed 20; 5 to 6 lb., live, 14; dressed 19; 4½ to 5 lb., live 13c, dressed 18; under 4½ lb., live 12, dressed 16.

Hens over 5 lb., live 14; dressed, 17; 4 to 5 lb., live 13; dressed 16; 3½ to 4 lb., live 11; dressed 14; 3 to 3½ lb., live 10c, dressed 13c. Old roosters over 5 lbs., live 10; dressed 12.

FRUITS AND VEGETABLES

TORONTO, Oct. 14 — (CP). — Wholesale prices on fruit and vegetables were unchanged to-day.

BACON-HOG MARKETS

TORONTO, Oct. 14 — (CP). — Majority of bacon-hog markets reported lower prices to-day. Declines of 10 to 35 cents were posted at Brantford, Chatham, Hull and London, with other markets steady.

Liveweights. — Brantford, $7.85; Chatham, $7.75; Hull, $7.90.

Dressedweights. — Barrie, $11.00; Chatham, $10.60; Hull, $10.85; London, $10.55; Kitchener, $10.50.

EAST BUFFALO LIVESTOCK

Hogs, 1,800; good and choice 170-to 20 0lbs., $8.

Cattle, 500; moderately covered grass steers and heifers, $6.50 to $7.25; grass-fat cows, $5.50 to $5.75; lightweight bulls, $5 to $5.75.

Calves, 200; good and choice, $12.

Sheep, 1,300; good to choice, $8.25 to $8.50; medium and mixed grades, $7 to $7.75; fat ewes, $3.50 to $4.

MONTREAL POULTRY

Chickens, 5 lbs. up, frozen milk-fed A, 27 to 30c; selected B, 21 to 27c. Turkeys, 12 lbs. up, A, 30 to 32c; B, 27c; 10 lbs. down, A, 25 to 26c; B, 23 to 24c. C, 20c. Fowls, 6 to 8 lbs. up, A, 20 to 23c; B, 22½c.

(Poultry prices nominal).

TORONTO LIVESTOCK

Representative Sales Yesterday

Butcher Cattle.—22, 90 0lbs., $5; 31, 760, $4.90; 15, 1020, $4.60; 17, 940, $4.50; 14, 860, $4; 10, 865, $3.90.

Cows.—5, 1090 lbs., $4.25; 3, 1170, $4; 2, 1120, $3.50; 2, 1100, $3.25; 2, 980, $3; 3, 1130, $2.75; 3, 920, $2.50; 2, 900, $2.25.

Stockers.—2, 850 lbs., $4.75; 4, 702, $4.50; 5, 620, $4.25; 5, 620, $4; 11, 600, $3.75; 3, 730, $3.25.

Veal Calves.—4, 190 lbs., $9.50; 2, 160, $9; 3, 220, $8.50; 4, 205, $8; 5, 200, $7; 11, 260, $4.75; 11, 290, $4.50; 7, 330, $4.

Lambs.—136, 92 lbs., $7.75; 57, 80, $7.50; 6, 102, $6.75; 9, 93, $6.50; 9, 63, $6.

Sheep.—6, 160, $4; 1, 130, $3; 6, 140, $2.

WINNIPEG GRAIN

WINNIPEG, Oct. 14—(CP)—Good orders from export and overseas firms lifted Winnipeg wheat futures a cent late to-day. At the final bell prices were ¾ to ⅞ cent higher, October 61⅝, November 61¼, December 60⅝, and May 63¾ to ⅞.

Canadian wheat export sales were placed around 1,000,000 bushels.

Apart from export interest operations were quiet and at times trading almost stopped.

Western Canada marketing continued in fair volume. Deliveries yesterday were 2,179,000 bushels, almost five times greater than a year ago.

There was improved cash wheat demand. Shippers and exporters were moderate buyers of Nos. 3 and 4 Northern, Nos. 2 and 3 Garnet and feed wheat.

Coarse grains eased at the close.

Yesterday's Quotations

Wheat—	Open	High	Low	Close	Prev. Close
Oct.	60¼	60⅞	60⅛	60⅝	60¼
Nov.	60⅛	60⅞	60⅛	60⅝	60⅜
Dec.	59¾	60⅛	59¾	60¼	59¾
May	63⅛	63⅞	63⅛	63⅝	63¼
Oats—					
Oct.	28½	28⅞	28½	28¾	28½
Dec.	27⅝	28	27⅝	27⅞	27¾
May	29	29⅛	28¾	29	28¾

MARKET QUOTATIONS

Quotations Complete To Closing Time

Toronto Stocks

Leeming and Leeming

	High	Low	Close
Abitibi	4	3⅞	3⅞
Abitibi prfd	32½	31	31
Beauharnois	3¾	3½	3¾
Bell Tel	166	165	165½
Brazilian	12⅜	12¼	12¼
Brews & Dist	4½-5¼		—
Brew Corp	170	—	—
Brew Corp Prfd	19	—	—
Bakeries	15	—	—
B. A. Oil	22	21½	21¾
B C Pow A	30¼	30	30¼
Build Prod	57¼	57	57
Bur F N	22	—	—
Can Bud	4-4¾		—
Can Bread	5½	5¼	5½
Can Cement	9½-10⅛		—
Can Car & F	16½	16¼	16¼
Can Dredge	22	—	—
Can Malting	33	32	32
Can Pacific	6⅝	6⅝	6⅝
Can Alc A	2⅝	—	—
Can Alc B	2-3		—
Can Oil	10-13		—
Cockshutt	9⅞	—	—
Con Smelt	65	64½	65
Can Canners	4½-5½		—
Dom Bridge	36	—	—
Dis Seagrams	19	18	18⅞
Dom Stores	6¼	—	—
Ford A	23¾	23⅜	23⅜
Fanny Farmer	21¾	21⅜	21¾
Cons Gas	177	—	—
Gyp L & A	7½	7¼	7⅜
Gen Electric	170-200		—
Gen Steel W	9¾	—	—
Ham Bridge	6-7½		—
Honey Dew	25-40		—
Imp Tobacco	15¼-15⅝		—
Imp Oil	18	17⅜	17⅞
Int Pete	27½	27	27½
Int Util A	6½-8		—
Int Util B	75	—	—
Laura Sec	70½	67	70
Loblaws A	23½	23¼	23½
McC Front	10½	10¼	10½
Mont L H & P	30¾	30½	30¾
Mas-Har	7⅜	7¾	7¾
Mas-Har Prfd	58¾	58¼	58¼
Nickel	56	55½	55¾
Page Hersey	99	98	98½
Press Met	20-24		—
Rogers Maj	3¼	3	3
Stan Paving	3	—	—
Shawinigan	22	21¼	21¼
Steel of Can	75	74	74
C Vinegars	14½-16		—
C Wineries	2⅞-3¼		—
Westons	13	12¾	13
Walk Brew	1¼-2		—
Walkers	47	46¾	47
Walkers Prfd	19¾	19⅝	19¾
Cons Paper	9¼	9	9⅛

Grain Quotations

Leeming and Leeming

CHICAGO WHEAT

	July	Dec.	May
High	65⅞	65⅝	66⅝
Low	65¼	64⅞	65⅞
Close	65⅝	65¼	66¼

WINNIPEG WHEAT

	Oct.	Dec.	May
High	61½	60⅝	64⅛
Low	60⅜	60⅜	63⅝
Close	61⅜	60⅝	63⅞

Hog Quotations In Peterborough

FRIDAY, OCTOBER 14

Canada Packers quote:

Hogs. — Live (delivered), $7.90; dressed weight, $10.55.

No. 1 sows, 2½c off bacon prices

Cream—No. 1 (off truck), 20c; No. 1 (delivered), 21c.

Special, 1c per pound premium.

Eggs—Large, 30c; medium, 28c; B grade, 20c; C grade, 18c.

Butter — Prints, No. 1, 23c; No. 2, 22c; solids, No. 1, 22c; No. 2, 21c.

Dealers quote:

Grain prices.—Fall wheat, 57c; spring wheat, 52c; rye, 35c; oats, 27c; malting barley, 40 to 45c; feed barley, 35c.

Toronto Mining

Biggar and Crawford

	High	Low	Close
Aldermac	65	62	64
Amm	17	14½	16¾
Augite	38	35¼	36½
Arntfield	15-17		—
Buffalo Ank.	14⅞	14⅝	14⅝
Beatty	124	120	120
Bidgood	29	—	—
Base Metals	39	37	37
Bankfield	40	36	36
Bralorne	925	—	—
Bobjo	18	17	18
Brown Oil	34	30	30
Chesterville	130	122	125
Calgary-E.	242	229	230
Coniarium	137	—	—
Central Pat	253	250	250
Coast Cop.	310-325		—
Can. Malarctic	80	79	79
Chromium	68	—	—
Castle	105	102	105
Davies	35	34	34
Dome	33⅝	33⅛	33½
Eldorado	234	228	228
East. Mal.	213	207	208
Falconbridge	675	630	630
God's Lake	39	—	—
Gunnar	66	65	65
Goldale	24¾	24	24
Gillies	13	12½	12½
Home Oil	122	115	115
Hard Rock	213	202	206
Harker	9¾-10		—
Hollinger	15	—	—
Hudson Bay	33¼	33	33⅛
Howey	27¼	27	27
Jacola	15-17		—
Jellicoe	26	23	24
Kirkland Lk.	133	127	127
Kirkland Hud.	47½-70		—
Kerr-A.	196	187	191
Little L. Lac	310	—	—
Leitch	79	76	76
Lakeshore	50⅜	50	50
Noranda	79⅝	78½	79
Moneta	142	137	137
Madsen	48	47	48
McIntyre	49½	48½	49¾
Macassa	550	520	520
MacLeod	355	350	350
Mining Corp	223	215	219
McKenzie	124	121	121
McWatters	71	68	70
Naybob	47	46½	47
O'Brien	310	300	300
Oro Plata	40	—	—
Okalta	132	126	126
Omega	64	62	63
Payore	13	12½	13
Paymaster	60	58	59
Preston	142	136	140
Pickel Crow	510	505	510
Perron	135	—	—
Pioneer	281-284		—
Powell	237	229	230
Pend Oreille	233	223	223
Premier	227	226	225
Read Authier	350	340	350
Pamour	445	440	440
Reno	37	—	—
Sherritt	175	165	167
Siscoe	165	160	163
San Antonio	133	—	—
Sudbury Basin	310	305	305
Sullivan	98	—	—
Sylvanite	325	320	320
Sladen	70	68	69
Stadacona	45	44	45
Toburn	225	220	220
Teck Hughes	495	485	490
Uchi	160	145	150
Ventures	575	565	570
Waite Amulet	725	690	700
Wright H	775	770	775
Lapa-C	38	36	37

New York Stocks

Biggar and Crawford

	High	Low	Close
Atchison	41	40	40
Amer. Can.	104½	—	—
Am. Smelters	56⅜	56	56¼
Amer. Rad.	19	18½	18⅞
Amer. Tel. & Tel.	147	—	—
Am. Rolling Mills	19½	18⅞	18⅞
Anaconda Copper	41⅛	40⅝	40⅜
Balt. & Ohio	8⅜	8½	8½
Bethlehem Steel	64⅜	63⅜	63⅜
Briggs	36	35⅞	36
Crown Zeller	13½	—	—
Can. Pacific	6⅜	—	—
Chrysler	81	81¼	81
Col. Gas	8½	8	8¼
Cons. Oil.	8⅜	—	—
Cons. Edison	31⅞	30⅞	31⅝
Dupont	146	145⅜	146½
Elec. Bond & S.	10½	9⅞	10¼
Gen. Electric	47	46½	47
Gen. Motors	50⅞	50½	50¾
Goodyear	32	31½	31¾
Inter. Nickel	55⅜	54⅜	54¾
In. P. & Paper Pfd.	45¼	45	45
John-Mann.	111	—	—
Kennecott	50⅞	49⅜	50
L.O.F. Glass	57⅜	57½	57¼
McIntyre	48⅞	48½	48⅝
Nash Motors	10¾	—	—
N. Y. Central	20½	20⅛	20¼
North American	24⅜	23⅜	24¼
Penns. Rlwy.	22	—	—
Radio Corp.	8¼	7⅞	7⅞
Republic Steel	20	19½	19⅝
South. Pacific	20⅞	20¼	20¼
Stand. Brands	7⅞	7⅝	7⅞
Std. Oil of N.J.	52⅞	52¼	52⅜
Studebaker	8¼	8⅛	8⅛
Timken Roll. B.	53	52⅜	53
Union Pacific	98⅜	97½	98⅜
United Corp.	3½	3¼	3⅜
U. S. Steel	65¼	63⅞	63⅞
Westinghouse	123¾	119½	120⅜
Yellow Cab	20¼	19⅝	19⅞

Government controlled plants are producing vaccines and serums in Peru.

1832 1938

An Invitation

Executives of sound businesses are invited to discuss their banking problems with this century-old Bank. Our broad experience, ample resources and world-wide facilities are available to those seeking a banking connection.

World-wide facilities in every department of banking

The BANK of NOVA SCOTIA

OVER A CENTURY OF BANKING SERVICE

3803B

Premier King Is Needed In Gun Enquiry

OTTAWA, Oct. 14 (CP)—Frequent references to the Canadian government's policy on munitions traffic, contained in evidence before the Bren gun inquiry, may lead to the calling of Prime Minister Mackenzie King as a witness. He is on a holiday in the West Indies and not expected back for three weeks. If called he would be questioned on government policy with respect to munitions contracts.

Yesterday's evidence brought several outbursts of impatience and ended with a sudden adjournment nearly half an hour before the time set by the commissioner, Mr. Justice H. H. Davis of the Supreme Court of Canada.

Considerable emphasis was placed by the star witness, Major General L. R. Lefleche, deputy minister of defence, on the fact that it was a matter of policy laid down by the government that the defence department could not act as an agent for the British war office in its contracts for munitions in Canada.

Depends on What Develops.

Questioned by newspapermen outside the commission chamber on the possibility of the prime minister being called, Hon. J. L. Ralston, chief commission counsel, said it depended on the course the inquiry takes and what develops. It has already been indicated Defence Minister Mackenzie would be called.

Earlier this week the prime minister was quoted in a letter from Dr. O. D. Skelton, under-secretary of state for external affairs, dated April 23, 1937, as having ruled against a suggestion that the British war office be invited to purchase certain types of munitions in Canada.

General Lafleche was near the end of his long recital of relations with Major J. E. Hahn, president of the John Inglis Company of Toronto, starting late in 1936, from which arose a contract whereby the Inglis Company would manufacture 7,000 Bren machine guns for the Dominion government and 5,000 for the British war office.

Criticism of the government's handling of this contract, contained in a magazine article by Lt. Col. George Drew, Toronto lawyer, prompted the government to initiate the inquiry.

Impatience Expressed

Justice Davis expressed impatience yesterday when L. A. Forsty, K.C., of Montreal, associate commission counsel, wanted to read a long memorandum submitted by the defence department to the inter-departmental committee on munitions contracts. He was also dissatisfied with results of his efforts to ascertain from the witness whether the contract was submitted to the committee as one acceptable to the department.

Col. Drew, who is appearing on his own behalf, declared he could "see no way this inquiry can ever be terminated" if proceedings went on as suggested by commission counsel.

Justice Davis said Mr. Forsyth could read the memorandum if he desired but he would extend the hearing half an hour to make up for the time used in the reading.

Later Justice Davis criticised the inter-departmental committee's action in appointing a sub-committee and told the witness he was not impressed by any narrative of General Lafleche's conversations with its members.

This brought from Col. Ralston the suggestion such observations should not be made from the bench since they "go out from here as conclusions and become subject for newspaper editorials."

"This is a political trial," Col. Ralston declared, "and is being tried in the newspapers."

Counsel for the Maclean Publishing Company, I. F. Hellmuth, K.C., Toronto, immediately protested. "I resent any suggestion that I am here in a political capacity," he said.

Col. Ralston explained he meant it was political in the sense that it involved the government and the people's representatives in parliament.

"It should not be a political trial but the public are making it one," Mr. Hellmuth said.

Nearly half an hour before the time Justice Davis had set for adjournment a heated interchange arose when Col. Drew declared the witness was "insulting our intelligence." Justice Davis ended the argument by suddenly adjourning.

Loyalist Relief

NEW YORK, Oct. 14—(CP).—The freighter Erica Reed, Canadian-American relief ship, will set sail for Spain Oct. 30 with a cargo of food, clothing and medicine for Spanish loyalists. The relief ship committee estimate 5,000 tons of goods will be loaded on the ship. The cargo has been donated by Canadian and United States sympathizers. Several carloads of goods were sent here from Canadian centres such as Montreal, Toronto, Winnipeg and Windsor.

Kidney Acids Rob Your Rest

Many people never seem to get a good night's rest. They turn and toss—lie awake and count sheep. Often they blame it on "nerves" when it may be their kidneys. Healthy kidneys filter poisons from the blood. If they are faulty and fail, poisons stay in the system and sleeplessness, headache, backache often follow. If you don't sleep well, try Dodd's Kidney Pills—for half a century the favorite remedy. 103

Dodd's Kidney Pills

Forest Fires Raging In Rainy River District

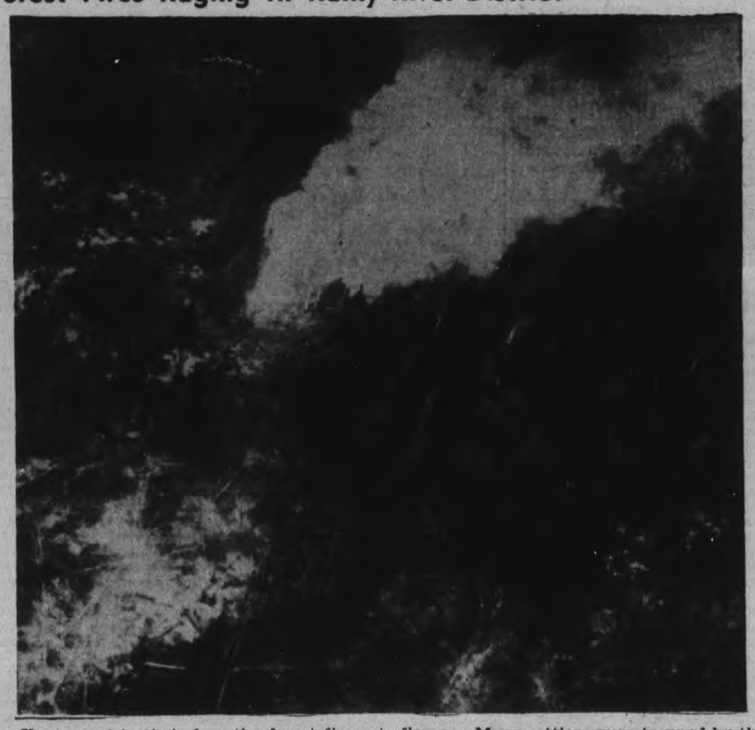

Unchecked in their fury the forest fires which are ravaging the Rainy River district, are seen here in this aerial view. Scores of settlers have been made homeless, with all their worldly possessions devoured by the flames. Many settlers were trapped by the flames, as they attempted to flee to safety, and burned to death. Twenty persons are known to have perished in the flaming forest, while still others are reported missing.

Millbrook W.M.S. Hear Fine Talks At Live October Rally

(Examiner Correspondence.)

MILLBROOK, Oct. 14—The October meeting of the Women's Missionary Society of St. Andrew's United Church was held at the home of Miss M. Finnemore, with thirty members present.

Mrs. Stinson, convenor of Group G, presided for the opening devotions.

Mrs. Stinson introduced the subject, "The Honan Mission Jubilee," by comparing it to a spring of water which finally broadened into a great river. A brief historical sketch of Honan Mission, 1880-1900, was given by Mrs. Rea. Mrs. Sisco told an interesting story of school life at Cheeloo.

A duet, "I know that my Redeemer Liveth," was rendered by Mrs. Johnston and Miss Hansmen.

The business session was presided over by Mrs. A. L. Sisco, after which Mrs. Weston Fallis continued the study period, the theme being, "Through Missionary Windows."

A prayer for peace in China and Japan was given by Miss E. Hatherley, after which a hymn was sung.

An interesting and educational few moments followed, with several ladies giving short talks, Mrs. Fallis telling of work done in the hospitals of Africa; Mrs. Sisco, work in West China; Mrs. McKnight, Christian nurses in West China; Mrs. W. Fallis, work in Korea; Mrs. H. Lang, Korean womanhood; and Mrs. J. Hatherley, Korean Missionary Society.

Singing of the hymn, "Tell me the Stories of Jesus," and a prayer from Mrs. Fallis completed the meeting.

During the social hour which followed, a delightful lunch was served by Miss Finnemore, the hostess.

On Tuesday at 8 p.m., under the leadership of Eleanor Bigelow, missionary convenor, the Young People's Society of St. Andrew's United Church, Millbrook, enjoyed a well-attended meeting.

Miss Leitha Edworthy contributed a solo, "My Faith Looks Up to Thee," which fitted in appropriately with the topic for the evening, "Worshipping God Through Music." Assisting Miss Bigelow during the devotional period were Misses Leitha Edworthy, Maude Smith, Jean Fisher and Messrs. Kenn Kidd and Wm. Ridge. Wm. Ridge, who took the topic, discoursed on the first chapter in the new study book, "Building a New World."

During the business session, the president, Mr. B. B. Dawson, announced the next meeting would be under the leadership of the Christian Culture convenor, Esther Might. At the same meeting, he said, he expected to hear a few words from those members who would be attending the Young People's convention in Perth this coming weekend, at which it is estimated there will be a goodly showing from the Millbrook group.

An enjoyable recreation period terminated the evening under the able supervision of Ken Kidd, recreational convenor.

36.9% LESS TOY BUSINESS

Japan shipped toys valued at $3,441,366 to other countries in the first six months of this year, a decrease of $2,012,840, or 36.9 per cent. compared with exports in the first half of 1937.

Support Chamberlain

ST. CATHARINES, Ont., Oct. 14—(CP)—Support of Prime Minister Neville Chamberlain's peace efforts was shown here today by 250 delegates to the semi annual convention of the Provincial Chapter of the I.O.D.E. The meeting ends tomorrow.

Mrs. William Morrison, Hamilton, provincial president, said that unless some one has a better solution to offer to the world crisis of a few weeks ago they should not criticize.

Brockville Church Blaze Claimed Set

BROCKVILLE, Ont., Oct. 14 (C P.). — Described by Fire Chief John Hartley as "purely incendiary" an outbreak of fire was discovered early to-day at St. Francis Xavier's Roman Catholic Church. A neighbor noticed flames issuing from a box leading to a cellar window and turned in an alarm.

Firemen who put out the blaze found a box had been filled with leaves soaked in turpentine. They also found that paper soaked in the same liquid had been placed under a vestry door where it had burned itself out. No damage was done except to the paint of the door.

A cross was burned on Murray's Field at the north-east outskirts of the town last Saturday.

PUBLISHES SECOND BOOK

NEW YORK. — Anne Morrow Lindbergh's growing love of flying emerges vividly in her second book, "Listl The Wind," to be published today. In a sense a companion-piece to her "North of the Orient," which became a best-seller, it gives further glimpses of her as the working partner of her husband.

☆ ☆ ☆ ☆ **Good Products Build**

Great Trade Names ☆ ☆ ☆ ☆

Men who have established great names have done so through achievement and character. Likewise in business, it is the value of a product judged by long usage, which builds great trade names. The name Penmans on Knitted Products is the yardstick of value that has won and held the confidence of thousands of Canadians.

PENMANS KNITTED PRODUCTS

Penmans 70th Anniversary

UNDERWEAR - OUTERWEAR - HOSIERY

This year PENMANS celebrate their 70th Anniversary

338KP

Ilsley Upholds Public Service Career

MONTREAL, Oct. 14 (CP). — A career of public service in a British democracy is as honorable a human undertaking as presents itself and in Canada, particularly, are standards of public life high, according to Revenue Minister Ilsley.

Before the annual meeting of the Junior Chamber of Commerce of Canada, the Revenue Minister last night defended, despite some aspects which often "disturb and disgust," Canada's party political system providing Canadians with such careers.

That democratic system had "served well," said Ilsley, and most Canadians believing in it would not abide by a partyless or one-party state as established in some European countries.

However, to young men seeking a high type of public service, partyism of the "extreme type" presented "unattractive features," he suggested.

As the "unattractive features," the Minister mentioned "electoralism and all it implies, especially in the financing and conducting of elections"; the appeals to what Sir Wilfrid Laurier described as "passion and prejudice"; and the difficulty of maintaining efficiency and stability in public service when partisan demands became too extreme.

Canada's racial divisions required a high standard of public leadership and it was because of the "quality" of the leaders produced by the Dominion that the "two great races live together in unity," he concluded.

A pigeon lost in Nantes, France, in 1934, has just returned to its home.

No Race, But a Pretty Picture

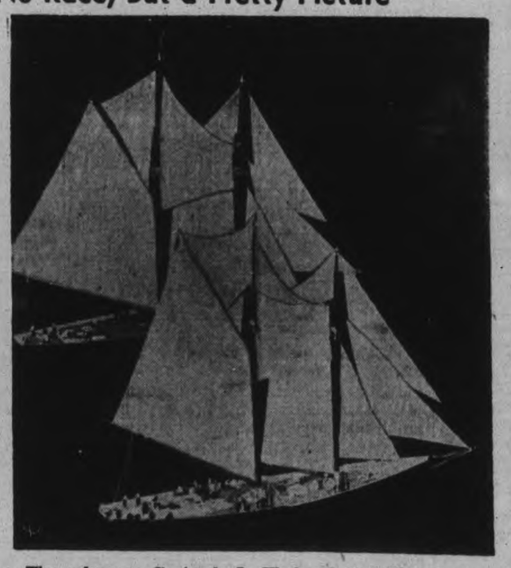

The schooner Gertrude L. Thebaud and Bluenose presented a pretty picture as they drifted side by side during the second of the series of races for the International Fishermen's Trophy. The race was cancelled due to lack of wind when neither boat finshed within the time limit set for the race. The Thebaud has a slight lead on the Bluenose, ABOVE, as the crafts drifted out to sea on the first leg of the race. The second race was run on Thursday, with Bluenose winning.

MARMORA

Mr. Leo Forestell of Golden Rose Mine is visiting at his home here.

Miss Jean Grice of Belleville is visiting Mr. and Mrs. H. Dorie.

At a euchre party held in the Parish Hall on Thursday evening under auspices of St. Paul's Laymen's Association the prize-winners were W. R. Linn and Mrs. Don McInroy. In the drawing Albert Burridge won the blanket and George Aboud held the ticket for the electric lamp.

ZELLER'S

RETAILERS TO THRIFTY CANADIANS

Best Sellers

Peterborough looks to Zeller's for Low Prices! Come in and see these Values, priced to save you money.

Rendezvous Dresses

New fall shipment just arrived. Be sure to see the splendid assortment. Newest creations in dresses. Sizes 14 to 20. Black, brown, navy, rust, wine, in fact all the seasons' leading shades **5.00**

Winter Coats

Outstanding line of winter coats. Styles which would be usually found in higher price range are offered to you at Thrift values. Luxuriously trimmed with fur. Sizes 14 to 20 ..... **14.75**

Fall Millinery

New styles arriving daily. Be sure to visit our millinery section. Velvets and wool felts **1.98**

Dressy Gloves

Real Kid Gloves that have style to the very fingertips. Shades of black, brown and navy. Sizes 6 to 7½ **1.79**

Ladies' Scarves

White, black and patterns with a dash of color. Zeller's Thrift price **49c**

Handbags

The season's smartest bags are arranged on our counters. Under-arm, pouch, top handle styles are featured in Fall colors ..... **1.00** and **1.49**

GOWNS

Petal crepe, dobbie satin material, Lace trimmed and plain styles. Colors of white, tea rose and ice blue **1.49**

KIDDIES' GLOVES

Fabric and wool gloves in this assortment. A real buy—don't miss it. Pair **15c**

RAYON PANTIES

Dainty new panties in tailored and lace trimmed styles. White and tearose. Sizes small, medium, large **39c**

HOSIERY

A smarter looking hose. Black heel and seam. Three-thread chiffon in first quality . Pair **1.00**

BABY WEEK AT ZELLER'S

Don't forget that baby reigns supreme at Zeller's this week. A fine array of special values have been lined up for this once-a-year-event.

MADEIRA DRESSES

With real hand embroidery. Sizes 1 and 2 Regularly a 59c value. Special for Baby Week **27c**

VOILE DRESSES

Darling little styles for the darling little Baby. Sizes 1 and 2. Regular 39c. Special for Baby Week **27c**

Peterborough Looks to Zeller's for Low Prices!

You notice the man who wears them

You CHOOSE *your* FAVORITE WOOLEN *your* FAVORITE PATTERN *your* FAVORITE STYLE

—and Tip Top will hand-cut and tailor your suit or coat to your personal measurements — at a price that's easy to pay!

$24.95

HAND-CUT AND INDIVIDUALLY TAILORED TO YOUR PERSONAL MEASUREMENTS

8-F38

LADIES . . . You may also have your mannish suit or coat individually hand-cut and tailored to your personal measurements by Tip Top craftsmen.

TIP TOP TAILORS *Limited*

329 GEORGE ST.

The Examiner

The Peterborough Examiner, published each evening by Peterborough Examiner, Limited. Office Hunter and Water Streets, Peterborough, Ont.

Subscription Rates: 15c per week in City of Peterborough delivered by carrier; $6.00 per year by mail to outside points.

Members: Canadian Press; Audit Bureau of Circulation; Canadian Daily Newspaper Association; Empire Press Union; Ontario Provincial Dailies Association.

H. L. GARNER, Managing Director.
A. B. KENNEDY, Managing Editor.

TELEPHONE 1600.
Private Branch Exchange to All Departments.

FRIDAY, OCTOBER 14, 1938

They Are All Dead

Death operated to the full 100 per cent. when a car driven by Dr. George Racey of Parkhill ran into a train at a level crossing on No. 7 Highway not far from Elginfield, the point where a turn is made for traffic which is going to London on the South or Lucan on the North. There were five people in the car and all were killed. That section of No. 7 is paved with one strip on the north side of the road, but the rest of the road is well gravelled and kept in good condition. The driver of the car, having lived in that district for a good many years would know of the existence of the railway crossing; he would not come upon it unexpectedly.

The strange feature is that Dr. Racey should be driving for the purpose of taking two patients to London for hospital treatment. A young lady who was with him had her arm broken in a car accident only the night before. A man with an infected hand was also a passenger. There is a degree of irony in a situation which took their lives while they were seeking aid from physical disability.

The disaster ranks as the worst in Ontario this year, the nearest approach in mutiple tragedy being the crossing accident at Stratford which took the lives of four young men in the spring.

There will of course be an inquest, and there will be sincere enough efforts made to reconstruct the tragedy so jurors will have adequate idea of what actually did take place, but at best a degree of surmise will have to substitute for direct testimony. Those who know exactly what did happen are all dead. In the absence of such witnesses skid marks may tell much and the fact that the death car passed another going in the same direction only a mile back may tell more.

They Speak In Millions

It does seem that in order to come abreast of the times in which we live it would be necessary to expand our powers of understanding until they were able to speak and move and think in terms of millions. Hundreds and thousands of other years will not do.

In one day's news we find that large oil tanks at Linden, N.J., are on fire and 1,680,000 gallons of oil are stored there. Also the damage done to the plant and surrounding buildings will run into several millions.

President Roosevelt was discussing appropriations for the U.S. army and said the year would call for an expenditure of $740,000,000.

The Canadian Pacific announced a plan to reduce its operating expenses by having the shop men, 13,000 in number, take holidays for three weeks. It was said the saving to the company would amount to a million or more.

Then we read something else on the same day about the cost of putting 200 million bushels of Canadian wheat on the old world markets, and on the same day there was notice of an adjournment in the effort to break the will of Daniel Dodge which disposed of property worth 10 millions. And at the end of the list was the story of Angus McIntosh and his suit against the Homewood Sanitarium of Guelph where he is asking for damages to the extent of $1,500,000.

So if you do not have sufficient and adequate understanding of what a million dollars means it is going to be rather tough trying to understand just what is going on in the world today.

Labor's Poor Leadership

The C. I. O. and the A. F. of L. have done the thing which will produce for these rival Labor organizations the least results—they have decided to fight each other.

John L. Lewis, head of the Committee for Industrial Organization, has offered to resign if William Green, president of the American Federation of Labor, will do the same thing, the idea being that such resignation would remove the feeling of personal animosity from the situation. We doubt whether Lewis meant much by that offer because he knew Green would not resign, therefore he himself would not have to resign. Green said the resignation offer was merely a grand-stand play by Lewis, and there is probably as much truth in that as anything else.

If these two powerful Labor groups engage in actual warfare it will set organized Labor back a long distance. One will certainly try to undo what the other is doing.

John L. Lewis undoubtedly had the ear of Washington for a long time and he had that advantage because he had been wise enough to support Roosevelt with money and effort when he was seeking his second term.

Fear of what the A. F. of L. and the C. I. O. may lose by continuing their warfare is the one thing which may knock some common sense into the heads of the warriors. The Teamsters' Union, the largest and most strategically located in the A. F. of L. makes open threat to leave and become independent. The Garment Workers, the largest affiliate of the C. I. O. takes the same attitude. If that were to take place it would mean the start of the disintegration of both the central Labor bodies. At the moment organized Labor as far as its central bodies are concerned, is in a worse position than it realizes.

Why Ridiculous?

Burgess Book appeared before the North Grimsby township council to voice objection to allowing hunters to enter his premises to shoot pheasants. Farmer Book related that although he had posted notices on his farm the hunters had arrived and as a result two cows and a horse had been killed.

He believed the township council should supply free of cost notices saying "No Trespassing." But Reeve C. W. Durham did not think that way at all. Rather this way:

"Sell a man a license to shoot then provide a farmer with signs to stop him. It's ridiculous."

And what makes it ridiculous? The farmer owns his land; he owns the buildings and the stock. If he does not want hunters on his premises has he not the right to put up a sign saying so. We dare say when Farmer Book lost his two cows and a horse the township did not come forward asking opportunity to share the loss by way of compensation. Small wonder the man was moved to ask protection to the extent of some printed notices telling hunters to keep out.

The Price Of Milk

That we are paying too much for milk today is the claim advanced by a woman reader who is certain more milk would be used if the prices were reduced. In part she says: "It does not seem right that we should be paying more for milk here than we used to pay in England. We used to live in the Battersea district in old London and secured our milk there for less cost than we do right here in Peterborough."

As a rule this paper is willing to accept statements made by correspondents, but in this case we believe our correspondent is in error. We have before us a magazine published by the United Dairies which distributes dairy products in London, and it is the largest firm in business there. In this magazine the prices are given for a number of grades of milk and not in any case is the price as low as the 11 cent figure which is the prevailing price in Peterborough today. The United Dairies charge 14 cents for pasteurized milk; for a quality known as "Superiority Farms guaranteed," the price is 18 cents per quart, and "Grade A" pasteurized is also 18 cents. Certified milk coming from farms specially licensed by the Minister of Health, and which is bottled on the farms but not pasteurized, is quoted at 27 cents per quart.

What the prices were in the days when our correspondent lived in Battersea we have no way of knowing, but today the prices of milk in London as quoted by United Dairies are much higher than the prevailing price in Peterborough.

Toronto Is Talking

When our King and Queen come to Canada where will they stay if they visit Toronto, our provincial capital? Toronto has already discussed that to the extent of many voices and many columns and no finality of answer has been given. One set of deep thinkers suggest that Casa Loma is the place; it looks something like a spot associated with royalty, but a service club in Toronto has been drawing funds for its work by making a show-place of it and there is no desire to quit the premises.

Premier Hepburn is dead set against Casa Loma, and he is certain the province is not going to spend a dollar trying to make that "architectural monstrosity" a fit place for the royal visitors. Chorley Park, formerly the home of the Lieutenant-Governor, but now closed and in the hands of a hospital, comes in the same class as far as Mr. Hepburn is concerned. It also is of the "monstrosity" type.

Some one else has suggested reserving an entire floor in the largest hotel, while others suggest there are palatial homes in Toronto which might be placed at the disposal of the Royal visitors.

Lieut.-Governor Matthews is the representative of His Majesty in the province and it would seem fitting that he should have something to say about the arrangements, but so far all the other folk, big and little, have been talking so hard that Mr. Matthews has not been able to make himself heard.

Would Not Be Easy

If the question is raised of returning colonies to Germany it is going to be a complicated business. One example alone will illustrate that. Tanganyika formerly was German East Africa, a colony which Germany lost following the Great War. It is now governed by Britain under a mandate from the League of Nations. The League of Nations may have been looked upon as a strong body at the time the mandates were being distributed, but has since proved itself weak in dealing with situations in which large and powerful nations were concerned.

Whether Britain is anxious to retain Tanganyika is something on which there appears to be little information. But the East African Board, although not an official body, has already warned Britain it would object seriously to having the colony returned to Germany, and there have been other protests more official in nature which show that South Africa would object to Britain releasing former German colonies now governed by Britain.

So the British government would face the delicate situation of dealing with an expectant Germany and satisfying her own self-governing Dominions at the same time and that would call for a brand of diplomacy which has not yet been invented.

Meant a Great Deal

Gilmour Memorial Baptist church is 100 years old and is marking the occasion in a fitting way. Records and church minutes were not kept in early years with the same accuracy as they are today, but there are several families whose history dates back to the founding of this church and from generation to generation history and anecdote have been passed along to make a fairly authentic report.

These churches which date back close to the beginning of things are more important than the buildings themselves. They represent the attitude, the desire and the outlook of the folk who first entered the district. Life was not an easy matter then and of money there was little. But of strong desire there was a great supply, and that quality may have been more abundant than it is today.

The people wanted some place where they could gather together for worship. The first places erected were possibly humble indeed, but they were actually greater than the logs and the boards which gave them visible form. They stood like sentinels in a new land telling that it was being peopled by God-fearing folk. Much of the spiritual and moral strength we possess today was born in such places.

NOTE AND COMMENT

Just when we were breathing easier after getting the war excitement out of the air comes the announcement of a possible Federal election next year.

Elevated super-highways running through buildings are predicted. Some of the present day drivers have tried to start that kind of thing on their own account.

University of Toronto students have voted for a marriage course. We hope this would not be followed by post-graduate work in divorce laws.

Folk wearing bathing suits must keep out of Toronto parks and off the streets. The Queen City continues to live up to its reputation as the fussiest big town in the country.

Again the regulation 100,000 people are attending the Ontario plowing match. The attendance never seems to get above that figure but then again it never falls below.

Italy has been asked by United States to give the Jews equality with other citizens. Trouble seems to be that the supply of equality runs out in several European countries before it comes time to serve the Jews.

The shipping season via Hudson Bay is over with the departure of the third and last ship carrying grain to Europe. We hope those who were so enthusiastic for this route are now quite satisfied that they were wrong all the way through.

Two men who figure to some degree in the reward for the capture of Hauptmann in the kidnapping of the Lindbergh baby are now fighting it out to see how the money shall be divided. The only points which appear certain in that case are that the baby was kidnapped and Hauptmann was electrocuted.

EXAMPLE

(By A. R. K.)

¶ When old Columbus sailed away, I've often heard the people say, and likely it is true; he really didn't have a chart, nor did he know the rules by heart, of what he meant to do.

¶ Sea-faring rules were simple then, but they were brave and dauntless men, with nothing much to fear; they went and left the folk alone, they didn't know when they'd get home, they might be gone a year.

¶ And it got noised among the crew, that Chris knew not the thing to do, nor when or where he'd land; and they were filled with hate and fire, they'd tie him up with bits of wire, a nasty sort of band.

¶ But old Columbus knew his stuff, nor did he use the sailors rough, or fill them full of lead; he just kept watching star and moon, and how the sun hung at noon, but kept on going ahead.

¶ And when the crew said they were lost, and named the trip an awful frost, and hammered on his door; Columbus scoffed at turning back, nor was he yet a beaten hack, he sailed ahead some more.

¶ I guess that rule of his was good, when things don't go like how they should, but get mussed up instead; just do the very best you can, and be a cool and honest man — and keep on going ahead.

China Can Fight Twenty Years

HANKOW MAY FALL and tremendous suffering may be inflicted on the Chinese, but the Japanese will never conquer China in the opinion of Dr. A. J. Brace, well known in Peterborough, who spent 25 years in that country as a university professor and Y.M.C.A. worker.

Dr. Brace, who is spending his period of furlough from China working as an organization secretary for the International Commission of World Service of the Y.M.C.A., expressed the belief that the Japanese would welcome an opportunity to withdraw from China if they could do so without serious loss of face.

Dr. Brace's eldest son, Carman, is an executive in the transport department of the Chinese Government at Hankow and keeps his father constantly informed about new developments in China. His uncensored letters reach this country in 10 days from Hankow, via the American Airways clipper service from Canton.

In his last letter, only three weeks ago, Dr. Brace's son said that while Generalissimo Chiang Kai-Shek was determined to hold Hankow as long as possible the loss of the temporary capital would not make any vital difference in the plan of campaign. The Chinese would pursue their "scorched earth policy" of leaving nothing of value to the invaders and would withdraw further to the interior, tempting the Japanese to lengthen their lines of communication still more and making the invaders more vulnerable than ever to guerilla attacks.

According to the letter, 31 Japanese garrisons had been wiped out in the Province of Shansi alone and forces of 25,000 had dwindled to 5,000 without any major battles being fought.

BUILDING ROADS

Two great motor roads are being built by the Chinese, Dr. Brace stated. One leads to Burma and the other to Russia. Some 500,000 coolies are at work on the old caravan road used by Marco Polo, transforming it into a modern motor highway.

Dr. Brace said Chiang Kai-Shek intends to use the four provinces furthest from the sea which have a combined population of more than 100,000,000 as a nucleus of Chinese resistance even if the whole Yangtse Valley is lost. There he is building 16 arsenals and 40 huge airdromes, and there he feels he can hold out for 20 years if necessary.

After the fall of Nanking the Japanese made overtures for peace, Dr. Brace recalled. When they told Gen. Chiang Kai-Shek his capital had fallen, he pointed out that he had eight more capitals if necessary. At that time the Japanese presented five demands through German diplomats. These included cession of the five provinces of North China; occupation of Shanghai; ousting of all British and American advisers; installation of Japanese gendarmes in Central China; and a cash indemnity from China to cover the cost of the Japanese military operations. The Chinese leader replied that China would not treat with Japan until the Japanese armies were withdrawn.

The Japanese have not been able to understand the new spirit in China which has resulted in the unification of the country, Dr. Brace believes. Instead of crushing Communism the Japanese invasion had solidified Chinese relations with Russia.

THE COMMUNISTS

These are based purely on mutual advantage, rather than on common ideas, Dr. Brace declared. Chinese Communism is quite distinct from the Russian variety and is intensely national. Should anything happen the present leader he believes that power would pass to the former Communist military leaders.

Chiang Kai-Shek's chief crime, in Japanese eyes, Dr. Brace stated, is that he was trained in Japan, speaks Japanese and knows Japanese aims too well.

He declared that by averting war in Europe, Britain saved, for the time being at least, her possessions in the East. He charged that the Japanese would welcome a world war in order to drive the British and Americans from the Far East and settle their scores with Russia.

The Japanese believe in the manifest destiny of their nation to save the world, and in the event of a victory over China would become an immediate menace to New Zealand and Australia as well as to British interests in the Far East. He feels that Japan is closely allied with the other Fascist powers and that a Japanese victory would be a Fascist triumph and would mean disaster for the democracies.

Chinese, Dr. Brace states, are afraid that British financial and commercial interests may attempt to make terms with Japan and to cut off the aid which China is now receiving in munitions and supplies.

MORNING GROUCH.

(New York Times)

THE SURGEON who operated on James Roosevelt at the Mayo Clinic did very well by his patient, but not so well by the peace of the American home. The President's son is making a fine recovery, but Dr. Howard Gray, speaking before a group of professional colleagues in Chicago, implied that it is a distinction to have stomach ulcers. The ailment is mainly due to the pace of modern life. Men who are always on the go, who are always keyed up, are most susceptible to peptic troubles. Dr. Gray thinks ulcers are "almost a compliment" to a man.

It is plain what this news, when it gets abroad, will do to family peace in America. Wives who have hitherto put up with just ordinary dyspepsia across the breakfast table are now told that they are dealing with unrecognized greatness.

Husbands will be encouraged to feel more than ever sorry for themselves. They are not only sick men who are denied proper sympathy but exceptional men who are not sufficiently appreciated.

FULL VALUE

(London Sunday Express)

"The modern woman weighs her words very carefully before she expresses her opinion," says a writer.

And she seldom gives short weight.

TIME TO RELAX

"It's quite all right, miss! After all, I've been on my feet all day."
—Humorist.

• What Does the Farmer Keep?

TO THE EDITOR: In view of the decision of the Dominion government not to include Ontario farmers within the scope of the 1938 operation of the Wheat Board, would you be good enough to use the following quotation, as to wheat-growing costs, from the editorial columns of your contemporary The Telegraph-Journal (St. John, N. B.) and permit a brief comment on same?

"By cutting corners in certain instances, he" (a live-stock and machinery dealer in Alberta who owns and operates six farms, all of them paid for) "says costs can be reduced to $5 an acre. Twenty-five bushels at fifty cents will return $12.50, leaving $7.50 profit. Of course, it is pointed out, from this profit must come the carrying charges on the land, taxes, repairs to fences and buildings, upkeep of machinery and other incidental expenses, and in addition there are the living expenses of the farmer and his family. On the basis of an eighty-cent price per bushel, the gross return would amount to $20 per twenty-five bushel acre, or $15 after paying the cost of seeding, harvesting and delivery. I or a 640-acre farm, not unusual in Western Canada, the net return would total $9,600."

(The figures look pleasant enough, Mr. Editor, but it is just shameful what the facts do to them. It will be noted, for instance, that the above-quoted grower speaks of "twenty-five bushels at fifty cents," indicating that he actually gets—and retains—that price. Further along in the above picture it is assumed that the only deductions to be made from "an eighty-cent price per bushel" would be "the cost of seeding, harvesting and delivery." Unfortunately, for the farmer, even if he delivers No. 1 Northern at the Wheat Board's eighty-cent "peg," elevator and freight "costs" call for $4.20 for each 25 bushels sold. It is apparent, therefore, that the average grower delivering a bushel of the top grade of the grain, at the board's price, actually receives 63 cents at his country elevator. There are many other features in this wheat picture which cannot be gone into here. Who ever heard of 640 acres of wheat on a 640-acre farm? Moreover, the twenty-five bushel fiction should be taken with reservations. Alberta's yield this year averages 17.7 bushels; Manitoba's 15.7 bushels; Saskatchewan's 10.4 bushels.

FARMER.

• Say $1 Fishing Fee Should Stay

EDITOR EXAMINER, Sir: The sunshine and warm weather of these closing days of the fishing season, serve to aggravate those of us who tried to do our fall fishing during the very wet days of September. Except for occasional bright spots in the season the year of 1938 will be remembered as an off season for fishing in the Peterborough section.

During my September sojourn by the fireplace and radio while the rain poured down on Lake Chemong, I chanced to read a statement by an official of the "Department of Fisheries," regarding the discontinuing of the three day—$1.00 license, because it was abused, and because there was no way to check it or prevent the changing of names, etc.

The $1.00—3-day fee was by far the most attractive offering Ontario has made to residents of these border States. It provided a way by which we could spend one or several week-ends in Canada for $1.00 each trip. Its discontinuation has turned the Ohio trade to the far superior fishing around the islands of lakes Erie and Ontario, and to Michigan and Wisconsin for longer vacations.

There is such a thing as "Safety paper," used for bank checks, which cannot be easily changed. May I make a suggestion for the approval or condemnation of our Ontario friends, for it is they who are the losers. Issue a 3-day permit, printed on safety paper, bearing on the margin all the legal dates between July 1st and September 15th. When the permit is purchased have the agent punch out the three days on which it is desired to fish. Allow any three days in any ten-day period, thus permitting a man to spend some time with his family at the resorts or in town or in sightseeing. The license fee is only a very small part of the cash a party would leave in Canada and more men would be accompanied by their families.

The abuse of any license is up to the agent and the game wardens. It is no secret that one $5.50 license often returns to Canada with a different fisherman each time, and many have fished for years without a license. In fifteen years of fishing, some 100 or more weeks, I have encountered only two wardens. Always interested in sending more Clevelanders to the Peterborough section, I would appreciate the comment of your readers.

Cordially yours,
WALTER H. STARK.

Pilgrim Congregational Church, West Fourteenth and Starkweather Avenue, Cleveland, Ohio.

FISHING PROBLEM.

(Maclean's Magazine)

THREE Nova Scotia inshore fishermen, after toiling from daybreak to noon, landed 423 pounds of fish.

The Halifax Herald prints the following report of what happened.

For the catch, the fishermen were paid $3.68.

From the $3.68 the fishermen had to deduct $1 for delivery to market, leaving $2.68 to pay for three men's work, gasoline, bait, and upkeep of boat and gear.

Of the 423-pound catch, 324 pounds were sold to retail customers.

The consumers paid for those 324 pounds of fish a total of $30.20.

Housewives paid almost ten times the gross earnings of the fishermen.

Whether or not the circumstances in this specific case were exceptional we do not know. But study of prices paid to fishermen and prices paid by the consumer over a period of some weeks shows a very wide range indeed.

Many Nova Scotians wonder why the Dominion Government, while guaranteeing western wheat prices, fails to enquire into the plight of the fisherman, who, in pursuing his calling, often endangers his life.

SHRUNKEN PRAGUE.

(New York Times)

UNDER the Habsburgs, Bohemia and Moravia for centuries constituted an economic unit, the farmers of Moravia and inner Bohemia finding their chief market in the outer industrial districts now claimed by Germany. Czechoslovakia's industry is largely based on lignite, or brown coal, which Germany will acquire. Though the frontiers of the new State are still indefinite, it is certain that Germany will get some of the country's most important textile, glass and chemical works. Germany, as a result, will be greatly strengthened both in an economic and military sense. But the economic outlook of Prague and the people who remain in the shrunken and dismembered Czechoslovak State is now a dark one.

OF HUMBLE ORIGIN.

(Toronto Globe and Mail)

THERE IS FOOD for thought in the fact that three of the national leaders at the meeting in Munich are of humble origin: Daladier a baker's son, Mussolini the son of a blacksmith and "hard up" in his youthful years, while all the world knows that Hitler was a paper-hanger. And there they are as heads of world powers. Only by hard work, and the spur of ambition may young men get along like this.

PUTTING IT GENTLY.

(Regina Leader-Post)

THE TINY TEMPEST raised about the ears of Professor Carlyle King of the University of Saskatchewan as a result of his reported remarks upon British foreign policy, might just as well subside without anyone losing sleep over it.

The mail that comes daily to the desk of a newspaper editor shows that the woods are full of "experts" upon this and that. Young Dr. King is an expert on English literature, but not on British foreign policy, as far as we know. It is clear that the importance to be given to anyone's views depends on whether he knows what he is talking about or not.

THE COST.

(Hamilton Spectator)

THE BRITISH GOVERNMENT has loaned $50,000,000 to the government of Czechoslovakia. This sum is to be used in economic reconstruction, refugee settlement and other urgent tasks arising out of the Munich agreement.

It sounds like quite a large amount of money for use in peace. It would be nothing for use in war—it is merely the cost of one of Britain's great battleships, like the Nelson.

From 1933 to 1938 the costs of world armaments went up from $4,000,000,000 to $17,000,000,000. At what price is this economic sacrifice? The "guns before butter" rule, inflicted on the people of the dictatorships, has called the tune to the rest of the world. And the strength of its impact was only realized less than a month ago.

RED CAP SERVICE.

(The New Yorker)

MISS ANNE MORGAN'S secretary, who, her admirers tell us, is red-headed and a double for Billie Burke, was on her way home from a vacation in the West and between trains in Chicago dashed off a postcard to her sister. "I hope I make this train," she concluded hurriedly, and handed the card to a Red Cap, asking him to mail it. When her sister got the message, it bore a neat, pencilled postscript: "She made it. Respectfully yours, Red Cap."

LORD RUNCIMAN'S STAY.

(Glasgow Bulletin).

When Lord Runciman left for Prague he remarked that he would be away from London circles a month or three months. In political circles in London the hope is being expressed that he will remain in Prague for another two months at least. The contention is that the longer he stays there the better from the standpoint of peace and good will.

Hard To Believe How Time Flies

OCTOBER 14

1908: Fifteen-year-old Chandos boy succeeds in shooting two black bears.

Otonabee Athletic Club stages successful meeting in Brock St. Rink with the Y. M. C. A. winning the team honors.

Hon. J. R. Stratton has one of his largest country meetings when he addresses South Monaghan electors at Centreville.

The striking C. P. R. employees at Havelock have returned to their jobs.

Myrtle and Lord have opened a new bakery at Rubidge and Dalhousie street.

1918: Gunner Will Begley of Peterborough is reported as ill in France from blood poisoning.

Word is received here that Pte. Herbert Callaghan has been killed in action.

Pte. John Jordan who enlisted here with the 21st Battalion has been awarded the Military Medal.

Harold Williamson of Ashburnham is dead from Spanish influenza, one of the first victims of the epidemic in Peterborough.

Pte. George C. Brock who was with the Coastal artillery at Halifax is dead from pneumonia, following Spanish influenza.

1928: Sir Joseph Flavelle officially opens the Kiwanis Made-in-Canada Exhibition.

Members of the Holy Name Society renew their vows at a Diocesan rally at St. Peter's Cathedral.

Dr. N. H. Sutton stresses the value of public health nursing service in an address to the Lakefield Women's Institute.

Members of the Canadian Manufacturers' Association visit a number of local factories.

Peterborough Collegiate football team defeats Oshawa 23 to 0.

A Bible Message For Today . . . .

AND IT CAME TO pass on a certain day, as he was teaching, that there were Pharisees and doctors of the law sitting by, which were come out of every town of Galilee, and Judaea, and Jerusalem: and the power of the Lord was present to heal them.

And, behold, men brought in a bed a man whoch was taken with palsy: and they sought means to bring him in, and to lay him before him. And when they could not find by what way they might bring him in because of the multitude, they went upon the housetop, and let him down through the tiling with his couch into the midst before Jesus.

And when he saw their faith, he said unto him, Man, thy sins are forgiven thee. And the scribes and the Pharisees began to reason, saying, Who is this which speaketh blasphemies? who can forgive sins, but God alone?

But when Jesus perceived their thoughts, he answering said unto them, What reason ye in your hearts? Whether is easier, to say: Thy sins be forgiven thee; or to say, Rise up and walk? But that ye may know that the Son of man hath power upon earth to forgive sins, (he said unto the sick of the palsy,) I say unto thee, Arise, and take up thy couch, and go into thine house.

And immediately he rose up before them, and took up that whereon he lay, and departed to his own house, glorifying God. And they were all amazed, and they glorified God, and were filled with fear, saying, We have seen strange things to-day.—Luke v, 17-26.

SEVEN CENT GAS TAX.

(Windsor Star)

ACCORDING TO THE Detroit Free Press, "a State has to have a lot of scenery to overcome a seven-cent gasoline tax."

To which a reader of the Star adds: "Ditto to Ontario."

Seven cents a gallon is too high a tax on motor fuel. If the Provincial Government decides to put it into effect it will be taking one more step toward killing the goose that lays the golden eggs. The motorists of this province, and the thousands of outside motorists who visit us, have contributed many millions of dollars to the public coffers in this way. But there is a limit to their endurance and to their patience. They can be pushed just so far. When the limit is reached they are bound to rebel. And then the revenue starts dropping in alarming fashion.

LIONS ARE CHEAP.

(London Observer)

LION CUBS, IT IS believed three in number, were born recently to Bessie, a lioness who herself was born in the Regent's Park menagarie.

The lions on exhibition in the Zoo now number over 20.

It is not so long ago that a pair of lions cost anything from £100 to £150. Today, owing to the strides that have been made in menagerie-keeping, involving the use of artificial sunlight, and the various discoveries in medicine, nearly all zoos have been successful in breeding these animals.

As a result they are of very little value, and most zoological gardens would, in fact, be quite willing to present a pair of lions to anyone prepared to pay the cost of their transport. Lions have been kept for nearly 30 years in captivity.

A Bit of Nonsense

Agreeable

"My husband admires everything about me—my voice, my hands, my eyes, my very shadow.

"And what do you admire about him?"

"His good taste!"

Proof?

Counsel—You say this man was drunk?

Witness (cautiously) — Well, I said that he sat in his car for three hours in front of a street excavation waiting for the light to turn green.

Nazis To Demand Czechs Cut Old Bonds

BERLIN, Oct. 14.—(AP). — The Czechoslovak foreign minister, Frantisek Chvalkovsky, came to Berlin today to talk of the new relationship with Germany and political quarters said he would be urged to break old ties with Soviet Russia and France.

How far Czechoslovakia should bind herself economically to Germany, now that Germany has taken Czechslovak Sudetenland, also was an important question before Chvalkovsky in his talks with Joachim Von Ribbentrop, the Reich foreign minister.

(The Havas News Agency said Chvalkovsky would see Chancellor Hitler at Berchtesgaden.)

Political informants held Germany would insist Czechoslovakia abandon her alliance with Russia, in accordance with Nazi principle, and that France geographically was not in position to offer anything, so Chvalkovsky had better make the best arrangements possible with his next door neighbor.

Field Marshal Hermann Goering's newspaper, National Zeitung, outlined Germanys viewpoint thus:

"German policy, which accomplished the return of Sudeten German territory to the Reich, will not be influenced against the new Czechoslovak state by hostile reminiscences.

"It is much more to the point to see that, in place of a former centre of unrest, the state is contented domestically and adapts itself organically and sensibly to the middle European situation in foreign politics."

Bound To Learn

VANCOUVER, Oct. 14—(CP).—William Newcombe, young Vancouver artist, left for Clinton, Ont., Wednesday in the hope he can learn what farm life is really like. Newcombe thinks he has an idea for a comic strip, and wants to get it syndicated. One character is "Heezy," a farm boy.

"You've got to know your character to draw him," Newcombe said. "He's going to work on a farm to find out what kind of character "Heezy" ought to be.

To Police Czech Area

Major Sir Francis Fetherston-Goley, pictured ABOVE, National chairman of the British Legion, will lead legion volunteers who will police Czech plebiscite areas. The legion's offer to send a force of 1,000 "bowler-hatted, peace-loving men" to police the plebiscite areas was accepted by the British government.

As Poland Took Teschen

General Malinowski, LEFT, of Poland, who led the troops which took over the Teschen territory given to Poland by Czechoslovakia, is shown with General Hrabcyk, of the Czech army, who handled details of the transfer for Czechoslovakia. They are pictured as Polish military and civil authorities took possession of the minority areas "beyond the Olza river," which includes Teschen.

Examiner Correspondence

HAVELOCK

Mr. and Mrs. James Keffer, little daughter, Louise, and son, Jimmy, spent the weekend with Mrs. Keffer's parents, Mr. and Mrs. Edward Fennell.

Mr. Stewart Miller and Mrs. Bruce Miller, of Toronto, spent the weekend with their parents, Mr. and Mrs. R. A. Miller.

Mr. and Mrs. Donald Wright, of Peterborough, spent Thanksgiving with the former's parents, Mr. and Mrs. Thomas Wright.

Messrs. Bill and Jack Rose, of Toronto, spent the weekend with their mother, Mrs. W. Rose.

Mr. Francis Voyer, of Peterborough, spent the weekend with his parents, Mr. and Mrs. F. Voyer.

Mr. and Mrs. W. J. Bryans, Betty and Bobby, of Toronto, spent the weekend with the former's parents, Mr and Mrs. J. W. Bryans.

Mr. Jerome Voyer, of St. Catharines, spent the weekend at his home in town.

Mr. Fred McKenzie, of Peterborough, spent the holiday with his mother, Mrs. T. Adley.

Miss G. Thomson, of the High School teaching staff, spent the week-end at her home in Toronto.

Miss V. Robinson, of the Public School teaching staff, spent Thanksgiving at her home near Madoc.

Mr. and Mrs. Donald Lawrence, of Campbellford, were Thanksgiving guests of the latter's parents, Mr. and Mrs. Herb Davies.

Miss Dorothy Quinn, of Toronto, spent the weekend with her parents, Mr. and Mrs. T. W. Quinn.

Mr. and Mrs. McEachern, of Napanee, spent the weekend at the home of the latter's parents, Mr. and Mrs. Max Poste.

Mr. D. C. Drinkwalter, of the High School teaching staff, spent the holiday at his home in Colborne.

Mr. Edward Williams, of the Bank of Toronto staff, spent the week-end at his home in Millbrook.

Mr. and Mrs. Lynn Anderson, of Toronto, spent Thanksgiving with their relatives in town.

Miss Helena Davies, of Peterborough, spent the weekend with her parents, Mr. and Mrs. H. Davies.

Mr. William Snoddy, of the local Bank of Toronto staff, spent the weekend at his home in St. Mary's.

Mr. and Mrs. G. Wright, of town, were Thanksgiving guests of the latter's aunt, Mrs. Sutton of Norwood.

BONARLAW

Mrs. Gordon T. Webb was admitted to Belleville General Hospital on Friday of last week for a major operation. Her condition is considerably improved this week however. Her many friends in this vicinity wish her a speedy recovery.

Mr. Thomas Quackenbush of Marmora visited friends in this neighborhood on Wednesday of this week.

Mr. Mel Fitzgerald and John Davidson loaded five carloads of hogs this week.

The Routly Construction Company is completing the paving of Highway No. 14 between Marmora and Harold this week. There is considerable work yet to be done however on shoulders and fencing.

TRENT RIVER

Mr. and Mrs. R. S. Hoffman of Lakewood, Ohio, Mr. C. E. Hurlock of Cleveland Heights, Ohio, guests at "Maple Inn" were successful over the week-end landing several fine muskies with Mr. James Cook as guide.

Miss Helen Brown of Toronto is holidaying at the home of her parents, Mr. and Mrs. Thomas J. Brown and family at "Home Acres."

Miss Watson of Lakefield is a visitor at the home of Mr. and Mrs. Wm. McLaughlin and family.

Miss Ferne Longmuir has returned to Toronto after spending the week-end and holiday at the parental home.

Sunday visitors with Mr. and Mrs. W. G. Barrie and family were Mr. and Mrs. S. G. Tatham and children and Miss Wright of Toronto.

Mr. George Nixon of Peterborough was a Sunday visitor with Mr. and Mrs. Rufus Redden.

Mr. Levi Wannamaker of Malone is a visitor with his sister, Mrs. Sherwood Scea and family.

Recent visitors with Mr. and Mrs. W. A. Davidson were Mr. and Mrs. R. Davidson of Lakefield, Mr. and Mrs. Thomas Deck, Mr. Robert Deck and daughter Violet of Peterborough, Mr. Joseph Bell of Peterborough, Mr. Lorin Bell of Ohio.

The Misses Edwards of Peterborough were Sunday visitors with Miss Hazel Nixon.

Mr. and Mrs. W. A. Davidson were recent visitors with Mr. and Mrs. Harold Van Volkenburg of Norwood Road.

Mr. and Mrs. T. Banks, Mr. and Mrs. Gordon Banks and son Horace, of Toronto, spent the weekend and holiday at Jubilee Cottage.

Mr. and Mrs. M. E. Grieves, daughter Mona and son Edson, of Cambourne, were Sunday visitors with Mr. and Mrs. M. T. Lean and family

Mrs. Foley, of Toronto, was a visitor at "Sum-er-Inn."

Miss Laura Wight and Mr. Bill Goodfellow, of Toronto, were at "Cedar Isle" over the weekend and holiday.

Mr. Leslie McMillan, of Guelph O.A.C. was a week-end visitor with relatives.

Miss Madge Huble, of Campbellford, was a visitor at the parental home.

Among the relatives and friends from outside points attending the funeral of the late James E. Johnston were Mrs. Joseph McMaster, Mrs. May Macaskill of Toronto; Mrs. Melsap, Napanee; Mr. and Mrs. Thomas Johnston and Margaret of Peterborough, Mr. and Mrs. James Milne and Grant of Campbellford, Mr. and Mrs. Howard Kidd, Mrs. Bert Cuffe, Mrs. Thomas Cuffe of Warsaw, Mr. and Mrs. William Cuffe of Peterborough; Mr. and Mrs. J. W. Taylor, Mrs. Edna Chaplin of Campbellford; Mr. and Mrs. Jesse Locke and daughters Josephine and Doris of Seymour East. Mr and Mrs. Thomas Chaplin of Lakefield.

Dr. Hudson Koons and Mrs. Koons, of Cleveland, Ohio, are spending two weeks at "Friendly Buckeye."

The Women's Institute meet Thursday at the home of Mrs. F. Ruttan. Roll call, "An Etiquette Rule."

The Ladies' Aid met Wednesday afternoon at the church with Mrs. J. Brown in charge. The members have realized about $70 from donations received, which plan has been carried out, in place of the annual fowl supper, to raise funds. After the meeting a quilting was held in the dining hall by Group Four, after which a ten cent tea was served by the same group.

JANETVILLE

Threshing Engine Crashes Bridge

(Examiner Correspondence.)

JANETVILLE, Oct. 14—Mr. Percy Crawford met with an unfortunate experience one morning last week when crossing the marsh bridge north of the village with his threshing outfit.

Just as the engine was in the centre of the bridge it crashed through. A block and tackle was secured and with the aid of several men and two trucks the machine was finally extricated just before dark.

Traffic was directed through the farm of Elwood Grandy.

This bridge has been in a questionable condition for some time. It was built twenty-five or thirty years ago by the late Christopher Armstrong.

Thanksgiving Service

"The significance of Thanksgiving with special references to our profound thanks for the measure of peace which we trust will be presented" was the theme of an interesting and appropriate address delivered by the pastor, Rev. W. H. V. Walker in the Presbyterian Church on Sunday morning before a large congregation.

A vocal solo "Wonderful Peace" was rendered by Mr. Harry Latham in his usual fine tenor voice.

The church was lovely with a profusion of autumn fruits and flowers.

Mr. and Mrs. Roy Arnott of Port Hope were guests on Sunday of Mr. and Mrs. P. Crawford.

Rev. W. H. V. Walker and Mrs. Walker and son Rowan visited the former's mother, Mrs. J. W. Walker of Port Hope who is at present in Toronto General Hospital, recovering from a serious operation.

Mr. and Mrs. Arthur Stinson and daughter Helen of Warkworth spent Monday with the former's parents, Mr. and Mrs. Sam Stinson.

Mr. and Mrs. Earl Switzer and family and Mr. George Moncrief, all of Orillia were guests of Mr. and Mrs. R. J. Burn for the Thanksgiving week-end.

Mr. and Mrs. J. Howe and son Carson, Mr. and Mrs. R. J. Burn and family, Mr. and Mrs. E. Switzer, Mrs. M. Armstrong and son Fred, Misses Bessie Howe and Dora and Margaret Purdon and Mr. G. Moncrief spent Sunday in Peterborough.

Mrs. W. H. V. Walker and sons Jack and Rowan and Mr. and Mrs. F. Porter and Miss Ione Porter enjoyed a motor trip to Callander and North Bay last week.

Mr. and Mrs. Albert McConnell of Omemee were recent guests of the latter's parents, Mr. and Mrs. W. Armstrong.

$3,000 For Pets

PHILADELPHIA, Oct. 13—(AP)—Dogs and cats, frequently at odds, were united in a common cause when relatives of Mrs. May Gavin Leland asked the Orphans' Court to nullify her will setting aside $3,000 for the lifetime care of her pets.

Before the Bouquet Menace

Adolf Hitler is pictured receiving a bouquet of roses from an aged inhabitant of Asch, in the former Sudetenland of Czechoslovakia. An officer, at RIGHT, holds her arm, just in case. Shortly after, the Fuehrer was struck in the face and scratched by a tossed bouquet. He immediately banned all bouquets, except the verbal type.

BETHANY

A.Y.P.A. Officers Are Installed

(Examiner Correspondence.)

BETHANY, Oct. 14.—The afternoon service on Sunday at St. Mary's Anglican church, Manvers, was held as a celebration of installation of officers of the A.Y.P.A. and was conducted by the rector, Rev. A. R. Holden. The following are the officers: President, Robert Reid; Vice-President, Harold Page; Treasurer, Gordon Smith; Secretary, Marjorie Page.

After each new officer had taken the pledge of fidelity, they were presented with a badge of office.

The retiring officers were commended and tendered hearty thanks for their loyal services.

Special prayers were offered for Thanksgiving and the forthcoming Ontario conference.

$285,000 Yacht!

BAY CITY, Mich., Oct. 14—(CP)—The first sea-going yacht built by a United States resident since 1932 has been completed here at a cost of $285,000, but nobody seems to know the new owner. The boat builders refused to tell the secret. The 290-ton boat has a 16-knot cruising speed, $30,000 worth of decorations and will cost $4,000 a month to operate.

Six Credit Houses Are Opened Under Alberta's New Scheme

EDMONTON, Oct. 14.—(CP). — With Hon. D. B. Mullen, Alberta Minister of Agriculture, the first depositor, the Edmonton Credit House was opened here yesterday by the Alberta Government without formal ceremony.

Sixth house or branch of the Provincial Treasury Department to be opened, the Edmonton branch is located in the courthouse. C. A. Gogan, former bank employee, is manager of the branch with a staff of three.

Designed to increase purchasing power and encourage manufacture of Alberta made goods, the credit houses are under direction of Hon. Solon Low, Provincial Treasurer. Cash is received from depositors either as individuals or as retail merchants.

Depositors receive pass books and non-negotiable transfer vouchers which are to be accepted by co-operating merchants for purchase of goods. The vouchers are then deposited to the credit of the merchants.

A bonus of two per cent is paid on three times the value of Alberta goods purchased by use of the vouchers. Cash withdrawals may be made to the extent of cash deposits but bonus credits can be withdrawn in cash only after a two per cent discount. Merchants may withdraw cash to the replacement value of the merchandise sold.

British Guinea is increasing gold and diamond shipments to other countries.

Pain Like Knife From STOMACH TROUBLE

If you suffer from stomach pains you'll sympathize with Mr. J. F. S., of Ipswich. "Sometimes," he writes, "I had taken only half my dinner and had to walk about the room, the pain was so dreadful, like a knife." But Mr. J. F. S. no longer suffers stomach trouble, and he owes his happy recovery to the highly effective action of the four alkalies prescribed by stomach specialists.

You can take these same alkalies, as Mr. J. F. S. did, simply by getting a bottle of Maclean Brand Stomach Powder. These alkalies are perfectly balanced in Maclean Brand Stomach Powder. They relieve pain extremely rapidly. And they do more. They soothe inflamed stomach walls with a protective coating which allows the stomach to recover its normal functioning. Get Maclean Brand Stomach Powder (always in bottles in cartons) from your druggist. Look for the signature "*Alex. C. Maclean*" which must appear on every bottle and carton. Maclean Brand Stomach Powder is not genuine without this signature. Never sold loose. 125

(Advt.)

Findlay
CUSTOM-BUILT HOME HEATING

is "custom built" for YOUR home, to give you comfortable, healthy warmth in EVERY ROOM with minimum fuel expense.

NO COLD CORNERS . . . NO OVEN-LIKE ROOMS

FINDLAYS LIMITED
Furnaces - Air Conditioning - Stoves - Ranges
CARLETON PLACE - Since 1860 - ONTARIO
For full information enquire at

GRAHAM & WELLS, 134 Hunter St.—Phone 122

"I'll admit the automotive plants don't buy my eggs, but they paid wages to 130,000 Canadian workers and their dependents who bought over 33 million eggs last year.

"They bought our butter, milk, cheese, wheat, wool and livestock too. They had money to pay the barber, dentist and doctor, and to buy the food, clothing and the needs and comforts of life made by other thousands of workers.

"Export markets are uncertain. Our factory employees are our best market. Industry and agriculture have got to work together in this country. What's good for one is good for both."

• • • • •

A fair estimate of the agricultural products purchased by employees of plants making cars, parts and materials would be: 507,000 bushels of wheat, 2,126 tons of butter, 8,281 tons of meat, 229 tons of cheese, 1,179 tons of poultry, in addition to immense quantities of milk, honey and numerous other products. Think of these figures when you buy an automobile.

For further information about the benefits of the automotive industry to Canada, write to Automotive Industries, 1006 Lumsden Building, Toronto

AUTOMOTIVE INDUSTRIES OF CANADA

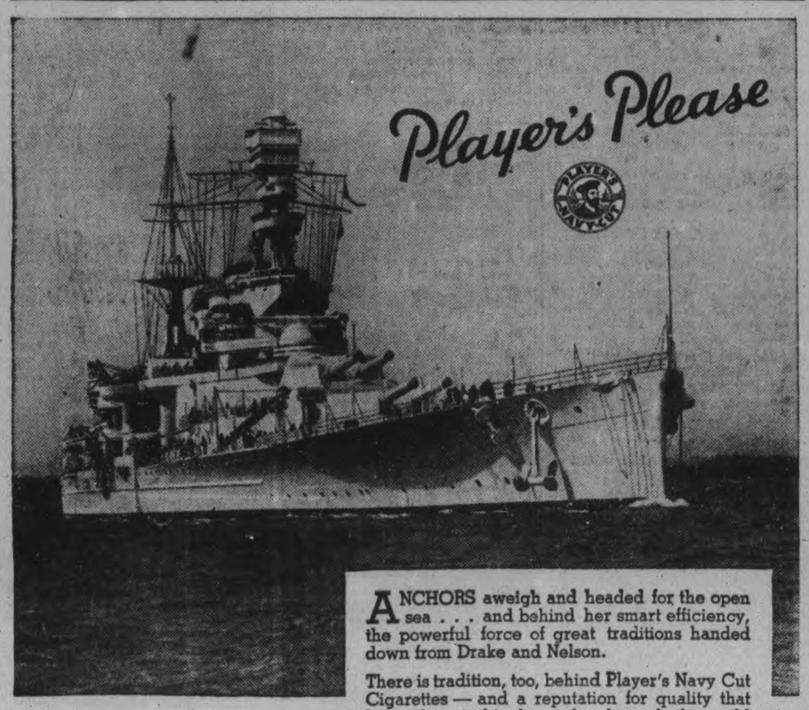

ANCHORS aweigh and headed for the open sea . . . and behind her smart efficiency, the powerful force of great traditions handed down from Drake and Nelson.

There is tradition, too, behind Player's Navy Cut Cigarettes — and a reputation for quality that keeps them in big demand and on sale the world over.

Player's offer the choice of two great cigarettes —"Medium" or "Mild". Choose the one which suits you best.

MEDIUM—*cork tip or plain.*
MILD, *plain end, "wetproof" paper that does not stick to the lips.*

25 for 25¢
Pocket Tins of Fifty - 50¢

Player's Please
MEDIUM OR MILD

"IT'S THE TOBACCO THAT COUNTS"

ONLY THREE LEAF FACES ARE MISSING AS CLUB RALLIES

Team To Start Training Early In Week

TORONTO, Oct. 14. — A visit to a local hotel on Thursday evening in search of Art Ross, boss of Boston Bruins N.H.L. Club, failed to produce the always-interesting Arthur, but it did produce Gordon Drillon, Toronto Maple Leafs' right-wing ace, who led the major puck circuit in scoring last season.

A recent arrival here from his home city of Moncton, N.B., Drillon says he is feeling fine, and he certainly looks the part. Although the big boy's frame still is in process of filling out, he weighs only four pounds more than when he reported to go to training camp last year. Then he weighed 183 pounds stripped; now he tips the scales at 187. A summer spent in playing softball and tennis evidently kept Gordie in the proverbial pink.

Drillon Limbers Up.

Drillon's first move after reaching Toronto was....guess what? Unable to wait until the Leafs and Syracuse Stars reach the Preston-Galt training camp next Monday, he went to Royals Rink for some limbering-up on skates.

The sharpshooting winger has not yet been tendered a contract for 1938-39, but he doesn't expect to have any difficulty when it comes time to sign on the dotted line. He expects Manager Smythe to arrange the contract on a bonus plan for scoring production, and he says that will be okay with him.

Among the signs that Indian Summer is passing will be the gathering of many puck-chasers here in the next few days. Many of the Boston Bruins and Hershey B'ars, their new farm club in the International-American League, will assemble in Toronto to-day before being transported to their training camp at Hershey, Pa., on Saturday. Herb. Mitchell, the Hershey coach, was on the job here on Thursday, and either Art Ross or Cooney Weiland will have the job of herding the burly Bruins into camp. The useful Weiland has succeeded Lionel Hitchman as Bruins' assistant coach and he will also double in brass as spare forward on the line-up.

Eagerness of the young Leafs to again get going on the job is shown by the fact that, although they are not due to go to camp until next Monday, only three of them are not right here now. Kelly, Chamberlain, and Kampman are the only ones who are not in Toronto. Drillon, Broda, Boll, Armstrong, Metz, and Coach Irvin have arrived to swell the ranks of those who live here the year around.

Final Standing Of Bowling League

HASTINGS, Oct. 14.—The annual meeting of the Trent Valley Bowling Club will be held in the community hall, Warkworth, Friday, Oct. 21 at 7.30 p.m.

T.V.B.L. Final Standing.

	Plyd.	Won	P.C.
Havelock	32	22	.688
Hastings	32	16	.500
Norwood	32	16	.500
Warkworth	32	15	.469
Brighton	32	11	.357

Havelock won the shield and Hastings won the C.P. Recreation Club trophy.

THOSE ugly dents, scratches, smacks and cracks that ruin your car can be economically repaired in our factory method shop.
Ask for estimates for front wheel alignments
Sugden & Shadgett
COR. SHERBROOKE & WATER
Phone 3422

SPORTS -DAY BY DAY-

Digging Up the Local Dirt With the Odd Chuckle or Two

By CEC. PERDUE

LIKE THE KID in the toy department, we want to see a lot of things, by golly, at the Grounds ala Exhibish tomorrow aft. When the Balmy Beaches and the Orfuns clash at 2.30 by your pawned ticker. We want to see the great Ab Box kicking and passing like he does in eight-column headlines in the Toronto papers. We want to see the mighty Ponton pack which were a cinch to cop Canadian senior grid honors—till Sarnia beat 'em in Toronto last Monday. We wish to see if they're still sore at Herb Hendrie and Bill Irwin of Orfuns for leaving 'em, and what they'll do about it. And what Herb and Bill will do back, too! We desire to view the work of bruising Bill Flack, chunky Johnny Shields and rugged Joe McNulty against high-class opposition. We also wanna see if the Beaches can do any more toward stopping scrappy Don Crowe and swivel-hipped Mike Loucks than the Nats didn't do in Montreal.

• • • • • •

WE ARE ALSO CURIOUS to witness the work of other good local gridders 'gainst the Balmy ones now that they've got over their nervousness. We won't bet the family silverware on a local win, yet we do expect the Orfuns to surprise the Beaches and a lot of folks—several thousand, in fact—with their battling class here tomorrow. The gaily bedecked Orfuns had their baptism in Montreal and did fine in the last half, but this week they shouldn't have a a bad first half. They should go out there and fight their heads off before the home crowd and show the cocky Torontos that the Peterborough bunch are not the setups expected. The Orfuns have nothing to lose and everything to gain, which is always the time to strut your stuff, with all stops pulled out. Come on, you alligators, swing it hot!

• • • • • •

It's a Strong Wind

BEING in the neighborhood of Hiawatha the other day, we dropped in to see old Spit-in-the-Wind, the famous guide and weather prevaricator. Asked him what the Orfuns would do this fall, though rugby is rather out of his line of fish stories and fleecing tourists. "Ugh," grunted the old gent, as he took a chaw of licorice, "I stand by big water and I hear big wind. I listen and I do not like it. You neither would like it if you had swapped your heavy underwear for a jug of firewater last March! I hear wind moaning and groaning like Mrs. Spit-in-the-Wind when she eats too much. It means a long winter with six people breaking legs on ice sidewalks in the west end. It says prices will go up as people go down, and there will be another crisis in Europe. It says—ouch!"

• • • • • •

THE "OUCH" was a natural reaction to a kick in the shin, as we interrupted him "Hey, what about the Orfuns?" we asked the old grunter. "Uh," says he, with a licorice belch, "listen to the wind but all he says is much ice for hockey games which means many braves and squaws will try to buy tickets to matches, and there will be many orphans at home. And—" but we saw old Spit-in-the-Wind had got his signals crossed, no doubt reaping the fruit of a summer's search which revealed a crock of redeye, aged in the woods nearby. So we took our ha t and our departure—though we pass this info of a stiff winter along to the puck moguls at only the nominal charge of three cents. And they also get the war news, funnies, ads and all.

• • • • • •

Hurry, Hurry, Hurry

IT IS NOT OUR INTENTION to do a circus barker's yell. Our coat of arms (though shabby) is not a chisel rampant on a doublecross. Nor do we go for Barnum's motto: "Never give a sucker an even break." Grid fans and others who go to see this game are not suckers. They'll get their money's worth, or can have it back. They'll see a lot of fine football, plenty of furious action, and two nifty senior squads in a real battle. The tilt will draw hundreds of people from a long way off to see the Beaches and Orfuns play—so don't pass it up, folks.

• • • • • •

WHILE THE PETES won the O.L.A. senior "B" championship—that is the Ontario title—this year, the boys had to travel nearly half way around the world to do it, yassuh! They covered 11,440 miles, according to Alex Fitzgerald's figures, playing a double schedule with their own group, a single interlocking one with another, plus playdowns and exhibitions. Played 38 games. Only car accident in all their travels was a small dent in a fender, and the only serious player accident in their many hard frays was a broken wrist by Jack Weston-felt—and he played with it. Of course, there were many sprains, pulled tendons, cuts and bruises—but what are little things like these to lacrossers? A player who finishes a tough season without being hemstitched like a ladies' blouse feels like a sissy.

• • • • • •

A Gutted-Stick Gathering

THE LACROSSE PLAYERS and executive will hold a meeting tonight at eight o'clock in the Y.M.C.A. and all should be present. It's a business gabfest to wind up things for the season. Dunno how the club did financially but they had good gates most of the summer, even if their travelling expenses were heavy in a big double group and injuries were fairly frequent. Some recognition of the lacrosse championship here should be made as the battle-scarred Petes proved popular with hundreds of fans and they certainly earned their laurels in more than four months of tough going.

• • • • • •

MANAGER EDDIE MURPHY and his ballsters are off early tomorrow a.m. for Hamilton to tilt with Stratford Nationals in the deciding game for the senior O.B.A. championship. They should win it, too, if they play their usual brand of baseball. Scores will be wired back every three innings, and the game is at 2.30 o'clock. Good luck, gang, tote home the title! The last local team to hit senior ball finals was in '27 when the Petes lost out to Hamilton. Our squad that semester included: Al Heckman, Jeff Hardill, Max Swanston, Hap Harrison, Ray Rose, Tommy Holyman, Shiner Johnston, Jimmy Hall, Fred Ash, Jake Hall, Ike Batten and Lambert Collins. Most of these gents are still living here but they have hung up their spikes, some only fairly recently. Many have added a bulge about the equator, but all are still hot ball fans.

• • • • • •

DESE, DEM AND DOSE: P.C.I. grid teams are idle this week-end but are keeping in practice for games in Oshawa the 22nd.... Three more of the Nats' footballers have suffered injuries and the team may be weakened for its fray tomorro wat Sarnia....Hal DeGruchy will be referee here on the morrow, with Frank Cummings umpire and Gus Ryder head linesman, all from Toronto....Belleville gridders are at Kingston tonight while Cobourg plays at Trenton Airport tomorrow....The O.H.A. import deadline is this Sat'day night.... The Dufferin meet starts tomorrow and runs a week, mes hearties! ....Johnny Shields' bad ankle is on the mend and he'll see action with the Orfuns against the Beachers....A chap yesterday told us Alex Ponton, the Balmy coach, was a soccer star and got into rugby through his ability to boot....Church cage squads should be getting lined up this week-end....No more word on a proposed Eastern Canada ball series betwixt Ottawa and the Nats-Petes' winnah....C.O.B.I. will hold its fall meeting Oct. 22nd at 6.30 p.m. in the Chamber of Commerce here, Prexy Max Swanston states....Some neat bowling yester e'en in Duffus' as 42 teams took part....We shorter gees, whose brains hold us down, gotta tread carefully tomorrow with so many big-shouldered gridders percolating up and down the main drag.

SPORT SPICE

By EDDIE BRIETZ

NEW YORK, Oct. 14—(AP). — Some queer things are happening out there in that Minnesota football powerhouse. . . Bernie Bierman has a 217-pound fullback (Larry Buhler) playing right half and running the ends. . . . Wilbur Moore, born and bred a right-half, is playing left and tearing the tackles apart for amazing yardage. . . Bierman has a converted fullback—George Faust—playing quarter, and, oh yes, just for a change, Fullback Marty Christianson is playing fullback. . . There is a hard-boiled hockey defence man (Mariucci) with a lot of body checking talent playing one end, and a basketball hot-shot guard (Butch Nash) playing the other. . . Guards play tackle and tackles play guard.

Baseball gossipers have Burleigh Grimes catching on at Rochester and Jimmy Wilson at Buffalo. . . Just to show you how Bill McKechnie feels about his second base problem, he has offered Lines Frey, Wally Berger and a promising kid catcher, Will Hershberger, to Boston for the aging Tony Cuccinello. . . . The Messrs. Bill Terry and Larry MacPhail didn't almost square off against each other during the World Series, did they? . . . All because Brooklyn defeated a pitcher (Ross Eans) Terry had bought for Jersey City? . . . Anyway, their feud is at the "berling pernt," as the say in Brooklyn. . .

Ernie Lombardi of the Reds won the National League batting championship with a pair of sprained and tightly-taped wrists during the last three weeks of the season. . . They were so swollen the club doctor told him to quit and go home. . . Old Ernie stuck and won the title with a mark of .342. . .

all day **FACE-FRESHNESS**
demands a close clean shave
you get it with a
ROLLS RAZOR
STROPS ITSELF HONES ITSELF PAYS FOR ITSELF

$6.95 AND UP
ROLLS SHAVING BOWLS $1.00
REFILLS - 60c
75

Conacher Goes To Detroit

When the 1938-39 National Hockey League season opens next month it is more than likely that Charlie Conacher, ABOVE, for the past decade an outstanding star on right wing for Toronto Maple Leafs, will be in the line-up of Detroit Red Wings. Conacher, forced out of the game last season because of a general weakened condition, aftermath of an old injury, was thought to be through with the game for good. However, he is reported to be in fine shape again and an agreement for his sale was made between the Leafs and Red Wings. All that remains is for Conacher to agree to the terms offered by Jack Adams' outfit.

Mussing Up the Maples

Forty-two teams of C.G.E., Bankers, Loblaws and City Leaguers was the turnout at Duffus' Recreation last night (Thursday.) The preliminary 16 team C.G.E. squad shot out 13 men with 600 or better. Joe Marsden and A. Ferguson led the parade with 703 each. J. W. Copping 683, T. Millar 659, P. Pryde 646, D. Pilling 633, J. Tobin 632, J. Lalonde 622, J. Barry 614, D. Hall 614, R. Mason 611, W. Westran 609, and G. Jay 603. Copping and Ferguson walloped off 347 and 307 singles.

For the Bankers, E. R. Taylor of the Montreal chalked up 701, Leclair of George St. included a 304 single in his 687, and McKillop of the Toronto again stood out with 628. A 272 single by W. McDonald was the best score for 4 mixed teams of Loblaw bowlers.

In the initial appearance of 6 City League teams, 16 men went over the top, Bill Masters had a large evening when he took on all comers with a 790 total. Fred Martin knocked down 788 pins. V. Anthony 769, W. Stanbury 761, L. McIntosh 710, G. Caird 702, G. Walton 698, E. White 672, W. Firth 633, T. Cupoli 656, S. Turner 650, R. Dyer 644, N. Routley 631, W. Weese 628, R. Lewis 620, and G. Gimblett 617. Martin and Anthony turned in 379 and 318 singles.

The Capitol Grill team took the lead in points by taking all 3 games from the Barbers. Thirty pins on the aggregate for Pattenicks saved them a tie with Duffus team and K. of C. had to roll 3,327 to take 3 points out of 4 from Grafton's with 3,292

In the 9.30 o'clock ten team C. G.E. league, Frank Woods' 790 topped the following good scores: Les Calladine 765, K. Whatley 727, F. Parson 712, George Walton 695, Chuck Kearns 694, C. Cox 668, R. Dyer 648, J. F. Reid 622, P. Halliday 617, M. Ruiter 602. Whatley, Parsons and Dyer pumping off 356, 332 and 311 single games.

Walter Firth of the City League states there are still vacancies for a few good teams in this Blood and Thunder Loop.

Mountain Fighting

HENDAYE, France, Oct. 14—(AP) —The insurgents, aided by heavy reinforcements, succeeded today in driving government militiamen partly out of the strategic positions they had recaptured in the Pandol Mountains on the Ebro front. The Government insisted, however, that its troops still were holding the dominant hills commanded the entire range.

Liquor And Food

DIDSOURY, Alta., Oct. 14—(CP) —Price of one bottle of liquor—$3.00—will buy 14 items of food, sufficient for a large family for three days, delegates to the 25th annual convention of the Alberta branch of the Women's Christian Temperance Union were told here yesterday.

In the convention hall a liquor bottle—an empty one—is part of a temperance display. Beside it is an array of groceries. "Three dollars worth the price of the bottle when full," says a label.

Orfuns Are Set For Real Scrap

Coach Alex Ponton's Balmy Beach team will be minus a couple of regulars here tomorrow when the Toronto senior O.R.F.U. outfit meets Peterborough Orfuns at 2.30 o'clock in the Exhibition Grounds. Charlie Box and Bert Haigh, outside wings, are on the injured list. But Ab Box, noted passer and kicker, will be on hand for this senior opening here, and the Orfuns will have to hold him if they hope to stand a fair chance. Aside from C. Box and Haigh, the Beaches should be at full strength and will be hard to stop with their open style and razzle-dazzle plays, plus distance hoofing. However, the Orfuns will be considerably better than in their game with Montreal, and promise to give the Balmy Beach bunch a mansized battle Saturday. It should draw a huge crowd of city, district and outside fans.

In Harry Marsh, the locals have a first-rate flying wing who will hold his own against Beaches. So will such halves as Don Crowe, Mick Magee and Mike Loucks. At quarter, Bill Irwin is a former Beach star and he and Herb Hendrie (ex-Beach snap) are liable to have a real battle with their former teammates, rivalry over their move being strong. Earl Spencely and Ed Prete looked good in Montreal at inside positions, while two big boys, Bill Flack and Al Winslow, will be tough to pierce at middles. Leo Deadey, former Argo star, and Maurice Giardino are fine outside wings. The alternates have class, too, including: Curly Krug, Gord McIntyre, Joe McNulty, Jerry Creighton, Johnny Shields, Don Hendren, Jim Lambert, Ross Pulkinghorn, Frank Spencely, Jack Deadey, Lloyd Grose and Pup Curtin. This bunch, over their nervousness, will give the Beaches and the fans a real scrap of it here tomorrow.

Smoke from chimneys in Essen, German, recently caused a haze in England.

FACTS ABOUT FOOTBALL

Wherein We Give You Two Good Forward Pass Plays

By LEW HAYMAN

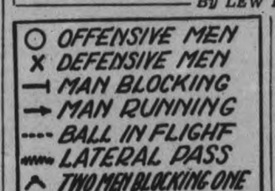

Key to Diagrams

Modern football places emphasis on the decoy system when making forward pass plays. Today we'll go over a couple of plays that fall in that category. In ALL PLAYS THE PASSER MUST TREAT ALL DECOYS AS POSSIBLE RECEIVERS. Meanwhile the decoys must run and act as if they were going to receive the pass.

All pass plays should be built up from the same formations as are used for running plays, so as to add deception to your attack. If you don't do this the defence will be set for a pass every time you call for the play.

Now let's go into the first play. I'll go over the things to be done

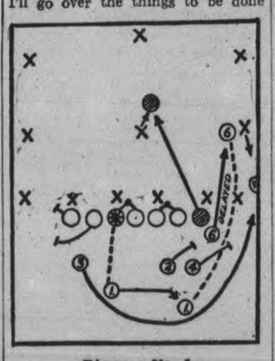

Diagram No. 1

and you follow me while looking at Diagram No. 1. Line up with an unbalanced line to the right, using a single wing-back, that is, only one of the halves playing close to the line of scrimmage, No. 6 in the diagram. The backs are numbered, 1, 2, 3, 4 and 6, so just follow them as I go over their movements.

No. 3 starts moving before the ball is snapped, so that when it is snapped he is in a position to race wide, drawing the defensive outside secondary out to cover him. The offensive right outside (indicated with diagonal lines) races through to keep the centre secondary busy.

With the snapping of the ball to No. 1, he and Nos. 2 and 4 start out as if it were an end run, with No. 1 dropping back to pass. No. 6 DELAYS until the defensive outside secondary has moved out to cover No. 3, and then he races into the territory just vacated, where he receives the pass from No. 1.

Since the defence usually has the middles and outsides rush the passer, these men must be blocked. The offensive left outside blocks the defensive right middle; the left inside pulls out of the line to block the defensive right outside; No. 2 blocks the left middle and No. 4 blocks the left outside. All these are indicated in the diagram, as are the men who look after the defensive insides.

Now let's look at Diagram No. 2 and we'll go over the movements

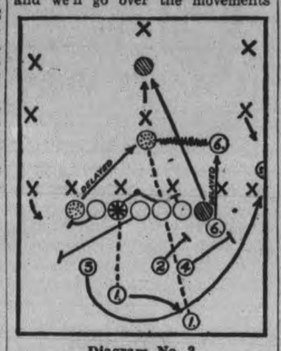

Diagram No. 2

in this play together. The line-up is the same as in the other play, with the backfield starting to move exactly as they did before. No. 3 gets in motion before the ball is snapped and gets over to draw the left defensive outside secondary wide.

The offensive right end (indicated with diagonal lines) goes through and behind the centre secondary, making him back up to cover. The offensive left outside (indicated with dots) DELAYS, then, as the centre secondary is drawn backward by the right outside, races in front of him, taking the pass from No. 1.

Meanwhile, No. 6 has delayed and then raced through to position shown, taking a lateral pass from his left outside, who makes the lateral pass immediately after receiving the forward.

As before, Nos. 1, 2 and 4 start out as if the play were an end run, No. 1 passing and the other two blocking, as shown. The blocking by the rest of the team is also shown, the left inside blocking the defensive right middle and the right inside pulling out of the line to block the defensive right outside.

TOMORROW I'll have a strategic map on hand and we'll go over that together.

(Copyright, 1938, Central Press Canadian)

Central Defeats Prince Of Wales 5-1

Central Public School soccer team defeated Prince of Wales eleven on Thursday afternoon by the score of 5 to 1. This win gives the Central the right to meet the league leaders —King Edward—in the play-off for the Alex Kay Trophy for the school championship. The games will be played next week.

A Lively Period.

Both custodians were called upon to save their charges after the forwards had broke through the defence time and again. After five minutes of play, Lee broke away fast on the wing to place Clark in possession, who made no mistake in scoring. Thereafter Prince of Wales boys added zest in the game through their aggressiveness in every department to have the better of the argument, but Drummond in Central goal was unbeatable. The West-enders kept up the steady pressure until an opportune breakaway by Kiff terminated in him making the count 2 to 0 before the interval.

On resuming, Lee of Central was lying unmarked twice, and he made good use of the opening by registering twice in quick succession. Kiff followed from a penalty kick. Bartley, of Prince of Wales, got his team's only counter. Central, 5; Prince of Wales, 1.

Central.—N. Drummond, goal; F. Kiff and P. Meiklejohn, full backs; G. Hanes, J. Parsons and G. Burns, halves; G. Lee, L. Batten, S. Clarke, W. Smith and B. Millen, forwards. Subs.—H. Stewart, V. Giffen and B. Young.

Prince of Wales.—G. Beatty, goal; J. Frape and B. Nattress, full backs; T. Smith, R. Crowe and S. French, halves; R. Doughty, H. Henry, J. Saunders, L. Maudsley and D. Bartley, forwards.

Referee—D. Buchan.

Continues His Fast

PAMERTON, Pa., Oct. 14.—(AP). —The Rev. Lazar Kirichenkoff, startig the eleventh day of a fast he hopes will bring more young people to his church, said to-day that "they will return to worship, or they will have an opportunity to attend my funeral."

Visibly weakened, the Rev. Kirichenkoff, pastor of a Greek Orthodox church, has taken only three to four cups of sweetened tea daily since Oct. 2. He has lost 15 pounds, but refuses to discontinue routine duties at his church.

O.R.F.U. Senior Rugby
BALMY BEACH
VS.
Peterborough Orfuns

Saturday, October 15
2.30 P.M. AT EXHIBITION PARK

Reserved Seats	$1.00	SEASON RESERVED	
General Admis.	.50	Seats	$2.50
Children (school age)	.25	3 Home Games	

Reserved Seat Plan at Playmor Sports
Occupants of Cars Must Have Their Tickets Before Entering Park—Parking 10c Per Car.

Kitchener Pro Cleans Up Golf Tourney

HAMILTON, Oct. 14. — Lloyd Tucker of Rockaway Club, Kitchener, one of the smoothest-stroking young professionals of the province, gained the championship of the Hamilton and District Professional Golfers' Association yesterday at the Burlington Golf and Country Club when he defeated a representative field with a score of 147 for the 36-hole test.

With the championship the Rockaway pro won the newly donated Webb's Trophy, to be awarded annually to the champion.

Tucker proved the most consistent of the field, although he did not have the best rounds. He toured the bayside layout in the morning in 75 strokes, three over par, and gained even figures in the afternoon round. Surpassing him in the afternoon were Arthur Dorman of Waterdown, and Jack Galloway of Glendale, who each clipped two strokes from par with 70's, but as both had heavy first rounds they had to be content with second and third places, respectively.

Jack Roberts of Oshawa gained most birdies with eight, while G. Anderson of Tillsonburg had five. Dick Charman, Paris, two, and Normie Himes, Galt, and Lloyd Tucker, the winner, one each.

Following the tournament the entrants repaired to the Globe hotel for dinner, and the trophy was presented by its donor, J. Wilson. Nichol Thompson, veteran professional of the Hamilton Golf and Country Club, and president of the Association, acted as chairman, and it was announced the annual meeting would be held at the Chedoke Club here next Monday.

L. Tucker, Rockaway	75-72—147
A. Dorman, Waterdown	79-70—149
J. Galloway, Glendale	80-70—150
J. Noble, Westmount	75-77—152
D. Noble, Simcoe	77-78—155
F. Currier, St. Thomas	80-76—156
J. Hunter, Grimsby	82-75—157
D. Charman, Paris	77-82—159
H. Samways, Sunningdale	81-78—159
N. Himes, Galt	78-82—160
F. Lock, Burlington	79-81—160
L. Terrio, Dundas Valley	85-77—162
J. Roberts, Oshawa	84-81—165
G. Anderson, Tillsonburg	79-86—165
L. Louth, Oakville	84— —

Because their production is restricted by quotas, sugar growers of the Philippines are using less fertilizer so their land will not produce as much, but the Government will try to persuade them to grow more on fewer acres and plant other crops on the extra land.

BUY NOW On Our Budget Plan

THESE FAMOUS TIRES CAN NOW BE PURCHASED ON THIS PLAN FROM
HOOD & CUMMING
MOTORS, LIMITED

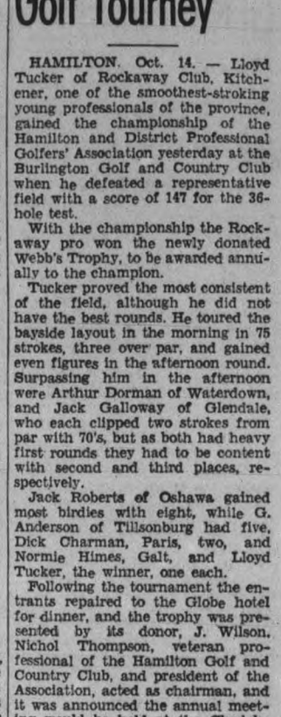

There's a heap of wisdom in the old proverb "Jack of all trades...." Making Laco Mazda lamps is our full time job! Over 2500 authorized dealers across Canada sell Laco Mazda Lamps. Ask for them when buying.
BUY WHERE YOU SEE THIS SIGN
LACO MAZDA LAMPS
MADE IN CANADA

O.R.F.U. SECRETARY EXPLAINS FORMING OF SENIOR GROUP

Local Orfuns Are Included To Make Strong Circuit Of Nats, Imps And Beaches

The story of the formation of the 1938 senior O. R. F. U. group is explained by Secretary R. H. Bailey of the Union in the following article in the Sarnia paper:

While the past is behind us and we look forward to the season of 1938 as the brightest in the history of the senior series of the union and those who know tell us that no good ever came of raking over burned embers, I think it only fair that the football fans of Sarnia and Western Ontario should be told that the series we are looking forward to this year or one very similar has been our ambition and hope since the close of the 1934 season when we were left with only three senior clubs in our series. We worked just as hard to attain that ambition in the years since 1934 as we did this year but it took four years for the breaks to come our way and now we feel that you are going to witness some of the finest football played in Canada.

Panthers Necessary

Why? You may ask, did the O. R. F. U. carry a team of the calibre of the Hamilton Cubs or Panthers in the senior series of the union when they did not measure up to the strength of Sarnia Imperials and Balmy Beach. It therefore might be interesting to know that without this third team, Sarnia's bid for a championship each year would not have been possible as under the Canadian Rugby Union constitution a team to be eligible for the dominion playdowns must have played in a union of three or more teams during their own season.

During the four years of recession, every possible means was attempted to strengthen the team of the Hamilton entry and many promises were made to us that this would be carried out, even to the extent of changing the name of the club. However, it just seemed that as soon as a player on the O. R. F. U. team showed any promise he was moved over to the Inter-provincial team.

Over Wide Territory

After the close of the 1937 campaign which ended with Hamilton Panthers cancelling their final game with Balmy Beach in Hamilton, we determined that we would canvass every possible portion of the provinces that we thought might support a senior entry. As secretary of the union it fell to my good fortune, and I say that with all sincerity, to visit the cities of Windsor, London, St. Catharines, Hamilton, Dundas and Peterborough. The football representatives of each of these points were enthusiastic over the idea of entering senior football but in each and every case the matter of finances was the stumbling block. Because, remember football fans, it takes real money to equip and operate a senior football club in competition with those playing today.

Fortunately there is one man in the O. R. F .U. who never loses faith in the person of our president, Mr. John DeGruchy. He felt all along that the break was coming to us and suddenly it did out of a clear sky, when Mr. R. F. Porter, who had been an officer of the Montreal Indians, came to us with the suggestion that the C. N. R. team of Montreal be included in the O. R. F. U. senior series. At a meeting held in Toronto on February 21st, attended by Messrs. Maurice Chilton, Jack Baker and Art Massucci, of Sarnia, officers of the Balmy Beach Club and the president and secretary of the union, the proposal of the Montreal Nationals was formally presented and unanimously accepted. That day in February is certainly historic.

Hamilton Resigns

At this juncture we received the resignation of the Hamilton team and once again we were left with a three team group. This condition was not satisfactory as the teams had trips to make between Sarnia, Montreal and Toronto and only two scheduled home games out of which to produce the money to finance these trips.

All during our meeting the talk had been that the O. R. F. U. senior series would be the strongest and best balanced in Canada and as yet we had only three clubs. Actions, however, speak louder than words. Mr. E. Floyd Muirhead, president of the Balmy Beach Club, and Mr. R. Fred Porter, president of Montreal Nationals, went into a real football huddle with themselves and out of it came the most enthusiastic and sporting gesture that it has been my pleasure to witness in many years in sport. They would make a substantial grant of money to a committee of reliable gentlemen in a city which we thought would support and carry on with a senior team. This was all that had been lacking in Peterborough and when the proposition was put to them they were able to see the way clear to proceed.

Montreal Has Power

Now what of the teams themselves. We will start in the east and work our way back to Sarnia. Montreal Nationals have taken over between fifteen and twenty of the Montreal Indians of last year, among them are Ed. Barnabe of Queen's University, Tommy Burns, ex-Argonaut and Montreal, Dave Ryan, Jack Riddell, Stan Ferry, Johnny Ferraro (you will remember him), Ern. Hempey and Len Hutton. The National will use the C. N. R. playing field in Montreal which will seat between seven and eight thousand people and their following will be made up from the fans who have followed the fortunes of the C. N. R. intermediate teams in the Quebec union for years along with those who have watched this galaxy of stars playing under the Montreal Indian banner for the past two or three years.

Peterborough Strong

You will no doubt imagine that Peterborough Orfuns will be the question mark team of 1938 and possibly they will. To me, however, Peterborough are in much the same position as Sarnia when they broke into senior company some ten years ago. Remember this is not the first time Peterborough has had a senior O. R. F. U. club. They won the championship back in 1907 and among the players on that team was Ross Craig who was later to win himself great fame as a Hamilton Tiger. Peterborough have had junior and intermediate teams for years and a collegiate team which has always been a contender for scholastic honors. Added to this they have been able to get sufficient players of senior experience to give them the balance required to make them contenders. Just give this team another year and they will take a hand in saying who will be champions. The games in Peterborough will be played on the fair grounds which remind one very much of the playing field in Ottawa at Lansdowne Park. A covered stand takes in one side of the field and the other side and two ends will be allotted for automobile parking just as they do in Ottawa and all spectators will be under cover. I feel that we made no mistake when we included Peterborough.

Balmy Beach will be stronger than last year, and the fans in Sarnia need nothing from me to bring back to memory the stirring batties between your team and the Beachers during the past few year. These games have been classics and I think they will continue to be so.

As to your own team Sarnia Imperials, you certainly know more of them for the 1938 season than I do. They have been a credit to your city and to the union in the past and will no doubt carry on from last year, making a strong bid for O. R. F. U. honors and further if possible.

With two of our teams playing in two of Canada's largest cities and the others in cities not so large it fell to those in charge to devise some means of devising a plan that would help those teams not having the larger clientele to draw from. Therefore a pool will be formed and out of each gate, after the regular expenses have been paid, 5 per cent will be deposited in a central pool and at the end of the playing season this total amount will be split equally among the four clubs. Further at the end of the regular schedule of games, the teams finishing first and second in the group will play home and home games with points to count on the round to decide the championship. Out of these two games a further pool has been planned and after all expenses have been paid the gates will be split 35 per cent to each of the contending teams and 15 per cent to each of the non-contending teams. The idea behind this pool is to give each club a nest egg on which to start the following season. We are building this series not alone for the year but for years to come.

Needless to say I appreciate the opportunity of placing the full facts of the senior situation before the fans of Sarnia. You are to be commended for your loyalty to your club and for your patience with so few games in your home park. This situation has now been rectified and we look to you for your continued support and enthusiasm. We feel that we are bringing to your city some of the brightest stars of the game. Show them that Sarnia is without doubt the greatest football city in Canada.

Fights Last Night

(By the Associated Press.)

Wilmington, Del. — Irish Mickey Dugan, 173, Cleveland, and Dominick Ceccarelli, 179½, Italy, drew (8).

Birmingham, Ala. — Emil Cody, Seattle, outpointed Sammy Magro, Birmingham (8). Weights unavailable.

Dallas, Texas— Tony Musto, 200, Chicago, outpointed Jorge Brescia, 190, Argentina (10).

Philadelphia. — Johnny Marcelline, 122½, Philadelphia, knocked out Ted Christie, 121½, New York (4).

Wrestling Last Night

(By the Associated Press.)

New York.—Joe Savoldi, 210, New York, pinned Pat Corrigan, 194, Ireland, 37.20.

Boston — Yvon Robert, 220, Montreal, defeated George (K.O.) Koverly, 218, Los Angeles, two of three falls.

Camden, N.J.—Ernie Dusek, 228, Omaha, defeated Gino Vagonne, 221, Joliet, two of three falls.

Plays Middle Wing For Orfuns

Big Al Winslow, who bumps the beam at 198 pounds, will be playing middle wing with 206-pound Bill Flack for the Orfuns here tomorrow when the local gridders open their home season against Balmy Beaches of Toronto. Winslow is husky, young and a hard battler. He learned the O.R.F.U. game with the intermediates here and is a tower of strength in blocking on the line. Al will be wearing No. 16 sweater Saturday. (Examiner Staff Photo.)

Adanac Battlers Fail To Show Up For St. Kitt's Banquet

ST. CATHARINES, Oct. 14.—A dinner party originally planned to honbr the New Westminster Adanacs, eliminated in the Mann Cup series by the St. Catharines Athletics, was held at the Hotel Leonard last night without the Adanacs in attendance. The dinner party, tendered by the St. Catharines Board of Parks Management, was attended by the Athletics and old-time lacrosse players of this city. H. B. Burgoyne, Parks Board Chairman, was Chairman of the complimentary dinner.

The Adanacs, who were the guests of the Rotary Club here at noon luncheon yesterday, along with the local players, departed for Toronto early last night, after being taken on a scenic tour of the Niagara area in the afternoon. They departed for Montreal from Toronto, on a brief visit before returning to their British Columbia homes.

"Not Good Cricket."

The New Westminster players, nor the management, were not criticized by local officials for failing to remain here for the dinner to which they had been invited at the conclusion of the three-game series in Toronto on Wednesday night.

However, Justice W. A. McDonald of Vancouver, B.C., Honorary President of the C.L.A., said it was "not good cricket" on the part of the Adanacs to be absent when the dinner was planned in their honor.

Justice MacDonald, a native of St. Catharines, and a member of the Athletics of 1877 and other years, said that "lacrosse was Canada's national game, and it will be kept to the front by box lacrosse. I am satisfied that box lacrosse is here to stay, and it's the best game played in the world today."

He said it was the ambition of the C.L.A. to keep the lacrosse spirit throughout Canada to-day, and he explained his version of the game's popularity through the fact that the "spectator knows what the players are trying to do."

Civic Reception Later.

Rev. F. S. Dowling, former Orangeville lacrosse player, called upon the citizens not "to forget our boys as the days of lacrosse recede." He urged that they be woven into a prominent and worthy place in the citizenship of St. Catharines so that they may accept positions of esteem in much the same manner they hold positions of esteem as athletes.

Other speakers were: E. H. Lancaster, K.C., Vice-Chairman of the Parks Board; Harvey Dudley, President St. Catharines Lacross Association; Art Brown, Athletic coach; N. J. M. Lockhart, M.P.; Judge J. G. S. Stanbury, and A. J. (Bunny) Morganson of Toronto.

It was explained at last night's meeting by Chairman Burgoyne that a formal civic reception and banquet will be tendered the championship team at a later date.

Early Thursday more tha 10,000 enthusiastic sports fans took part in the wildest and largest ovation ever tendered a sports team in St. Catharines when the champions returned from Toronto. The reception continued from before midnight until 3 o'clock Friday morning.

Manages Phillies

Presenting a newcomer to major league baseball who won't be able to prove that he has what it takes until next spring when he will lead Philadelphia's cellar-dwelling Phillies into a new season. It's Thompson (Doc) Prothro, recently appointed manager of the Phils, to succeed Jim Wilson pictured as he conferred with President Nugent of his new team. This past season he was manager of Little Rock in the Southern Association.

Dutton Gives Amerks Tough Work Out

SASKATOON, Oct. 14.—(CP)—Manager Red Dutton sent New York Americans through a tough, two-hour practice session here yesterday with everything in the workout except body-checking. Dutton gave the players orders to "lay off" that for the present.

Earl Robertson and Alfie Moore worked in the nets with Al Murray, Joe Jerwa, Wilf Field and Pat Egan, Nelson Amateur, on defence. Dutton also moved Joe Benoit, Trail Smoke Eater winger, up among his professionals for the workout on the forward lines.

Heavy rains and high water recently marooned many farmers in Colombia.

Remember When—

(By The Canadian Press)

Joe McCarthy, only man in major baseball to win pennants in both the American and National Leagues, was appointed manager of New York Yankees seven years ago today. He piloted the Yanks to four American League titles and in 1937 his contract was renewed for a three-year term at $35,000 per year.

Bluenose Wins Second Race By 12 Minutes

GLOUCESTER, MASS, Oct. 14.—(AP).—The old Queen of the North Atlantic, Captain Angus Walters' big salt banker Bluenose on Thursday defeated Captain Ben Pine's challenger for the International Fishermen's Trophy, the schooner Gertrude L. Thebaud, leading the aspirant for the title around a purported forty-mile course by twelve minuts.

Thebaud sailed away with the honors Sunday in their opening engagement of the three-out-of-five series, leaving each contender with one victory.

Bluenose's elapsed time of 4 hours 39 minutes and 10 seconds was within about five minutes of the record for the course. But because of the lightness of the prevailing southwesterly breeze, never exceeding sixteen miles an hour, many expressed doubt the schooner actually sailed forty miles.

Buoys Hard to Find

The doubts received some support from the rival skippers, who had difficulty finding inconspicuous trawl buoys used to mark the course, and who expressed belief they were improperly pficed. Use of such marks in water already liberally dotted with trawl buoys on more prosaic duty was perhaps unfortunate.

A part of the Bluenose's margin was established on the second leg of the course, a 10-mile beat. Thebaud went far to windward of the true turning mark, her crew misled by a fisherman's trawl buoy, beside which the committee boat had taken up a station.

Today's course was charted as a 30-mile equilateral triangle with a five-mile "tail," the tail to be sailed twice.

After an 11:50 a.m. starting signal, delayed from 9:05 by lack of a breeze, Bluenose was first across the line, but Thebaud, footing faster soon drew up to weather and passer. It was a lead she was unable to hold and the big defender soon weathered the challenger to turn the five-mile mark first by 39 seconds.

Then began the 10-mile windward leg, on which Bluenose increased her lead to 12 minutes and 15 seconds. The relative positions of the schooners remained almost unchanged throughout the balance of the contest.

A course intended to send the contenders twice around an 18-mile course has been charted for tomorrow.

Captain Angus calls it a merry-go-round and some supporters of Thebaud say the latter has some advantage on it because the smaller vessel can turn more quickly than her big opponent. The committee set 9:05 a.m. as starting time.

PRISONER ACQUITTED.

COCHRANE.—An assize jury here yesterday acquitted S. Bucovich, 16, of Timmins of a manslaughter charge laid following the shooting of Augustine Kader of Timmins. Bucovich faced trial on the same charge last spring but the jury disagreed.

MONKEYS RAID ORCHARDS

Baboons and monkeys are raiding orchards, causing heavy losses to farmers in the Bathurst district of South Africa.

He's Back Again

Charging over the practice turf is Harry Sonshine, middle wing star with the Canadain champion Toronto Argonauts, who hopes to be back in the Scullers' line-up before the season is over. Sonshine, one of the east's finest secondaries, suffered a fractured jaw in a game with Ottawa last year, but is now back at his old playing weight and in good shape.

Toronto Dusts Extra Bleachers For Saturday's Mixup When McGill Redmen Meet U. of T.

They are dusting off the extra bleacher seats in Toronto's Varsity stadium and getting ready for an overflow crowd when the Redmen from McGill invade the U. of T.'s home grounds Saturday. A Toronto-McGill football clash hasn't attracted such interest in several seasons.

It's all because the reds and blues seem to be the class of the intercollegiate union and, on paper at least, they should provide the outstanding game on the east's schedule this week-end. The result will decide leadership of the college circuit.

Only the result of two othr games are in doubt as the section swings into the second week's play with McGill and Toronto tied for the college lead, Ottawa Rough Riders and Toronto Argonauts heading the interprovincial union and Sarnia Imperials and Montreal Nationals atop the Ontario union senior series.

No Sign of Change

Chances are small for a change in the big four standing. Riders, runaway victors over Montreal Cubs last week, move into Hamilton against the inexperienced Tigers while Argos, who started defence of the union championship with a 21-7 win over tigers, tackle the Cubs. Neither of last week's victors should encounter much difficulty in winning again, paving the way for a "crucial" two-game series between themselves starting a week from Saturday.

Ranking below only the McGill-Toronto clash in interest to the section as a whole, Imperials play hosts to Nationals in a game designed to provide the first real test for the Ontario union's newest contender. If Nationals, led by burly Johnny Ferraro, can defeat the seven-times O.R.F.U. champions, they will be given serious consideration for sectional honors.

Bets on the Beaches?

Despite Nationals lop-sided victory over Peterborough Orfuns in their first start, while Imperials were held to an 8-6 win over Toronto Balmy Beach, the champions, will start as favorites to overcome the Montrealers on Hugh Stirling's booting and their general heavy offensive. Meanwhile, Balmy are conceded a wide edge over Orfuns. They will play at Peterborough.

The third game in which the result is a toss-up, besides the featured attractions, is Queen's and University of Western Ontario at London. The champion tri-color showed defensive strength for three quarters in losing to Toronto last week while Western never were far behind McGill, losing 4-1. Both teams have been concentrating on line play during the week's practice and the result may be decided on the work of the punters, Jack Brown for Queen's and Lyn Thompson and Jack Kennedy for Western.

Dance Tonight
With
Bobby Kinsman
AND HIS MUSIC
at
Rye's Pavilion
Admission—Men 10c; Ladies Free
Tickets, 4 for 25c

ELITE COURT
(Above the Elite Grill)
THE SMART PLACE TO DANCE
FRIDAY
Chas. Winn and His Colored Orchestra
SATURDAY
Jack Grant & His Aces
Admission 10c—Ladies Free
Dancing 4 for 25c

TO-DAY & SATURDAY
Daily 2.30 - 7.00 & 9.00
You'll wish these two amazing youngsters were your own!
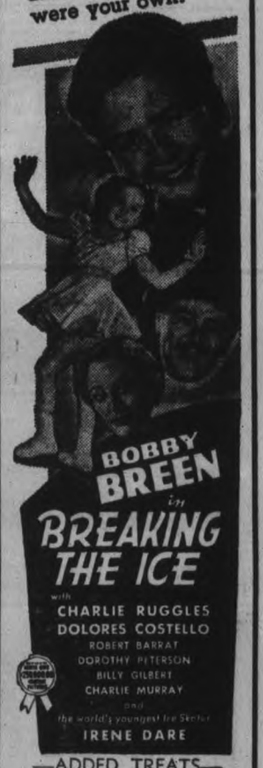

—ADDED TREATS—
LEON ERROL—in—
"THE JITTERS"
DONALD DUCK
In Walt Disney's
"GOOD SCOUTS"
CAPITOL

Regent
TO-DAY AND SATURDAY
2.30 - 7.00 - 9.00
Rustler rule fades out when Cassidy crashes in!

ADDED ATTRACTIONS—CHARLIE CHASE COMEDY, BILLY GILBERT MUSICAL, TERRYTOON

DANCING
AT THE
Summer Gardens
SATURDAY
TO
Ernie Stone
AND HIS MUSIC
Admission 10c—Dancing 4 for 25c

RADIO PROGRAMS

The programs listed are printed as issued by the stations and are subject to change.

Friday

(Evening E.S.T.)

4.45 P.M.
Girl Alone (NBC) WBEN
Life Is Like That, CBL

5.00 P.M.
Affairs of Anthony, WJZ
March of Game, WGR
Social Chronicle, WHAM

5.15 P.M.
Chasing Shadows, WJZ
Your Family, WEAF

5.30 P.M.
Crimson Trail, CFRB
Jack Armstrong, WBEN
Don Winslow of the Navy, WHAM
Magical Voyage, CBL

5.45 P.M.
Little Orphan Annie (NBC), WBEN
Tom Mix, WJZ
Jimmy Allen, CBL

6.00 Evening
Salon Orchestra, WJZ
Mixed Ensemble, WEAF

6.15 P.M.
Claire Wallace, CFRB
Evening Bulletin, CBL

6.30 P.M.
To-day With Bob Trout, WABC
Little Revue, CBL
Gulden Serenaders, WJZ

6.45 P.M.
Lowell Thomas, CBL
Father and Son, WEAF

7.00 P.M.
Amos 'n' Andy (NBC) CBL
Ray Heatherton, WABC
Dick Todd, WJZ

7.15 P.M.
Oscar Shumsky, WJZ
Jimmy Fidler, WBEN
Lum and Abner, WABC

7.30 P.M.
From a Rose Garden, CBL
Jack Haley, WABC
The Revellers, WEAF

7.45 P.M.
Trio Time, CFCF
Sweetheart Theatre, WEAF

8.00 P.M.
Maurice Spitalny's Orchestra, WJZ
Cities Service (NBC), CBL
Chanaonette, CBM
First Nighter, WABC
Johnny Presents, WOR

8.30 P.M.
Burns and Allen, WABC
Lone Ranger, WGN
Miss Trent's Children, CBO
If I Had a Chance, WJZ

9.00 P.M.
Paul Martin's Orch., WJZ
Hollywood Hotel, WABC
Waltz Time (NBC) WEAF

9.30 P.M.
Dick Jurgen's Orch., CBL
Death Valley Days (NBC), WBEN
March of Time, WJZ
To be announced, WOR

10.00 P.M.
Mobilization for Human Needs, WJZ
Beverley Baxter, CBL

10.30 P.M.
Hollywood Gossip (NBC), WLW
Jack Berch's Music, WABC
Ink Spots, WJZ
Fanfare, CBL
Story Behind Headlines, WEAF

11.00 P.M.
Henry Busse's Orch., WABC
Late News Bulletin (CBC), CBL
Will Osborne's Orch., WJZ

11.15 P.M.
Fire Prevention Week, CBL
Henry Busse's Orch., CFRB

11.30 P.M.
Orie Allston's Orch., WABC
Harry Candulla's Orch., WJZ

12 P.M.
Count Basaee's Orch., WABC
Gray Gordon's Orch., WJZ

Saturday

(Morning E.S.T.)

8.30 A.M.
Musical Tete-a-Tete, CBL
Christian Science, CFRB

8.45 A.M.
Morning Devotions, CBL

9.00 A.M.
Richard Maxwell, CFRB
Breakfast Club (NBC) CBL
The Wise Man, WEAF

9.15 A.M.
The Charioteers, WEAF

9.30 A.M.
Fiddler's Fancy, CFRB
Get Thin to Music, WOR

10.00 A.M.
Montana Slim, CFRB
Saturday Club, WEAF

10.15 A.M.
Lew White, organist, CFRB
Viennese Ensemble, CBL

10.30 A.M.
Jewel Cowboys, CFRB
The Child Grows Up, WJZ
Music Internationale, WEAF

10.45 A.M.
Swing Serenade, CBL
Musical Mail Box, WGN

11.00 A.M.
Vaughn de Leath, songs (NBC) CBL
Cincinnati Conservatory, CFRB
No School To-day, WEAF

11.15 A.M.
Radio City Four (NBC) KDKA

11.30 A.M.
Do You Remember? WEAF
Our Barn (NBC) CBL
Army Band, WOR

(Afternoon E.S.T.)

12.00 NOON
Call to Youth, WJZ
Kate Smith Speaks, WABC

12.15 P.M.
Carol Weymann, CBL
Melody Ramblings, WABC

12.30 P.M.
Gipsy Trails, CBL
Enoch Light's Orch., CFRB

1.15 P.M.
Melodies of Moment, CKCL
This Rhythmatic Age, CBO
America Presents, CBL

1.30 P.M.
Buffalo Presents, WGR
Ray Kinney's Orch., WJZ
Campus Capers, WEAF

2.00 P.M.
Bill Krenz' Orchestra, WJZ
Matinee in Rhythm, WEAF
Western U. vs. Queen's, CBL

2.30 P.M.
To be announced, WABC
To be announced, WEAF

3.00 P.M.
Rhythm and Rhyme, WEAF
The Merrymakers, WABC

3.30 P.M.
Ricardo (NBC) WJZ
To be announced, WEAF

4.00 P.M.
Stamp Collectors, WBEN
Club Matinee, WJZ
To be announced, CBL

4.30 P.M.
Rollini Trio, WEAF
Stock Quotes, CBL

Radio Log

CANADIAN CORPORATION

	M.	Kc.
CBL	551	840
CKCL	517	580
CBM		1050
CBO		880

COLUMBIA SYSTEM

WABC	349	860
CFRB	435	690
WJR	400	760
WGR	545	550

MUTUAL SYSTEM

WOR	422	710
WLW	428	700
WGN	516	720

NATIONAL (Blue Network)

WJZ	295	760
WHAM	261	1550

NATIONAL (Red Network)

WEAF	454	660
CBCT	357	840
WBEN	333	900

Major Surgery Is Practised On All Animals

Remarkable progress made in recent years in major surgery on animals was described by Dr. Harold Worton, V.S., B.V.Sc., addressing the Kinsmen Club at their bi-monthly dinner meeting in the Empress Hotel last night.

"Almost any abdominal surgery done on human beings can be done on small animals with success today," Dr. Worton said and went on to tell his listeners that it is not unusual to remove the tonsils from a dog, or to remove his apendix. Referring to the latter operation he said that dogs in southern lands where the climate is very warm are subject to hookworm and that the caecum is the seat of the infection. This organ in a dog corresponds to the appendix in a human and when the caecum is removed the dog is cured from the hookworm affliction.

He outlined his topic as the advancement of veterinary science in Canada and its relation to public health and first discussed milk at some length. "Milk is one of the most important foods at the disposal of the human race and yet it is unfortunately more liable to contamination and abuse than any other food available, which makes the examination and rigid inspection of cattle so important as they are the chief sources of supply. The premises also must be inspected as they may be the cause of contamination."

"Two type of diseases may be transmitted through milk, the first are the diseases primarily of animal origin, such as tuberculosis, septic sore throat or undulant fever and the second group are those of human origin like scarlet fever, typhoid or diphtheria which may be transmitted from one person to another because a person afflicted with the disease handles milk which is later consumed by another person."

Lauds Pasteurization

Pasteurization which has recently become compulsory in cities services a dual purpose in so much as it first destroys the T.B. baccili and secondly destroys other organisms which are dangerous to public health. It is wrong to think that with pasteurization compulsory it is unnecessary to inspect herds for disease. Pasteurization will destroy the germs in milk taken from a cow afflicted with tuberculosis but the fact that the cow is diseased robs the milk of most of its quality.

Because pasteurization has been introduced there has developed in some quarters the idea that because the process destroys most of these organisms there is little need for much concern as to the healthiness of the milk before pasteurization. This idea is quite unsound. Pasteurization will never convert into healthy normal milk the produce taken from unhealthy badly kept cows, because by the mere fact of the cow being diseased the quality of the milk is lost.

Toronto is a good example of what pasteurization will do, because since pasteurization was introduced there have been no cases of tuberculosis in children. Any cases reported came from outside the city.

Speaking of tuberculosis Dr. Worton said there are three types, human, bovine and avian. The human is more virulent for humans, bovine for cattle and avian for birds but humans can also take the other two types. The disease is essentially a chronic one and pursues a slow course, often lying dormant for years before it causes the death of the animal. As cattle are the chief transmitters of the disease to humans and because there is no definite treatment for T.B. in cows, all animals found to be infected are immediately destroyed.

Contagious abortion is next in importance among diseases of animals in relation to public health as it causes undulant fever in humans. It may be transmitted through milk but more often through the men handling the cattle during the time they abort their calves.

Strep mastitis is an inflammation of the udder of cattle which gives rise to septic sore throat in humans and is another disease which the veterinarian has to contend with, and this is receiving widespread attention at the present time. Mange and ringworm are diseases which can be transmitted from animals to man and although they do not cause death are disagreeable. Anthrax is another disease which is fatal to cattle and may be transmitted to man, but is almost unknown in Canada at the present time. It causes pustular boils and eruptions on a human which might prove fatal if attacking a vital organ. Some years ago there was an outbreak of this disease and it was traced to shaving brushes imported from another country, the germ remaining on the hair used to make the brushes. Now all such imports are thoroughly disinfected before being sold.

Smallpox in man and animals has been known for centuries and inoculation was practiced in China three centuries ago. Calves are now kept specifically for inoculation purposes under veterinary control and one calf will produce sufficient vaccine to treat 1,500 persons.

Meat Important

Meat enters so much into our modern diet that it is highly important to consider what diseases may be caused in human beings through its consumption. The Health of Animals Branch maintains veterinarians in all large abbatoirs, who make inspections of animals before and after they are killed and any found disesed are used only for fertilizer.

Animal diseases and public health is an enormous subject and although much progress has been made, there is still a great deal to be accomplished. It is only in recent times that medical men have recognized the importance of veterinary medicine and the vets owe much of their success and progress to the members of the medical profession. Far sighted medical men established the first colleges where veterinarians were trained as the importance of studying animal diseases became known and the profession is still in its infancy. The veterinarian and the members of the medical profession are working hand in hand with a common objective, namely the preservation of public health.

Dr. Worton was introduced by Norman Elliott, who described him as a young but very able man who has a difficult profession. He said the speaker had obtained his Bachelor of Veterinary Science at University of Toronto, and had played rugby at O.A.C. and played outfield with the Guelph senior baseball team a few years ago when Lefty Judd led the team to an Ontario title. The thanks of the club was extended to the speaker by Alec Sollitt.

Explosion and Fire Ravage Oil Refineries

A series of explosions, wrecking more than 15 giant oil tanks in Linden, N. J., started an inferno of flaming oil which engulfed eight acres as 1,500 firemen and volunteers battled to prevent the flames from spreading to adjoining oil fields. Railroad trains had to be re-routed as sections of track were destroyed by the explosions. As far as authorities were able to ascertain no lives were lost in the fire.

Organization of Man Power Urged For England By Sir John Simon

SHEFFIELD, England, Oct. 14 (C.P. Cable). — Organization of man-power in the United Kingdom must be planned now, Sir John Simon declared last night at the Cutlers' Feast.

The Chancellor of the Exchequer, speaking at the annual dinner of the historic body, did not discuss the relative merits of voluntary and compulsory service.

But he said: "The organization of man-power is a very complicated task. We must not wait for this organization until a crisis recurs. In whatever may be the most appropriate form, we must do it now."

Sir John added: "Our democracy can establish justice and maintain power only if it evokes from every citizen a resolve to dedicate himself to its service and a willingness to give up everything, however precious or customary or jealously guarded, to make this country strong for freedom."

German Artist In Nazi Bad Graces Wins 1938 Carnegie Prize

Pittsburgh, Oct. 14 (AP)

KARL HOFER, 60-year-old German artist now frowned upon by the Nazi regime, last night was awarded first prize in the 1938 Carnegie international exhibition for his canvas called "The Wind."

Announcement of the winners was made before an audience of more than 2,000 in Carnegie Music Hall.

First prize carries, in addition to international prestige, a cash award of $1,000.

Second prize of $600 was awarded to Maurice De Vlaminck, French artist of Flemish antecedents, for a painting called "Winter." An American, Arnold Blanch of Woodstock, N.Y., received third award, $500, for the only work in the prize list which has its roots in the current social struggle. He calls the canvas "People."

Hofer is far enough on the Conservative side of the modern movement to be represented in most important permanent collections on both sides of the Atlantic. "The Wind" is beautifully composed and painted, a canvas showing two figures caught in a swirl of wind-blown drapery, seen against a low-toned background.

TRENT RIVER

Mr. and Mrs. J. Banks, Mr. and Mrs. G. Banks and son of Toronto holidayed at Jubilee Cottage.

Mr. and Mrs. F. W. Walters, Mr. and Mrs. W. E. Dyke left Friday for East Cleveland, Ohio, after two weeks at the Hawley Log Cabin.

Dr. Hudson Koon and wife of East Cleveland, Ohio, have been holidaying at "Friendly Buckeye."

Mr. Frank Butters of Toronto has been in camp dow nthe Trent, duck shooting.

Mr. and Mrs. Wilt and family of Toronto holidayed at "Sans Coucl."

Miss Kathleen McNichol left Monday for Toronto from spending a few days at "Sum-er-inn." Mrs. Foley of Toronto was a week-end visitor with her.

Rev. J. E. and Mrs. Glover and Miss Helen of Claremont spent over night Tuesday at "Restholme."

Mr. Fred Alley left Thursday for British Columbia, wheer he expects to secure employment.

Mr. Thomas Lloyd of Toronto has returned to Isle of View to spend a few days.

Mr. and Mrs. Fred Simpson and children of Niagara Falls, Ont., were recent visitors with Mr. and Mrs. William McMillan and family.

Mrs. George Vanvolkenburg was a Thursday visitor with Mrs. George Dart.

GET FREE ESTIMATE ON YOUR ROOFING

WRITE NOW

Sendridge and rafter measurements or area to be roofed, patched or repaired. Council Standard "Rite-Lap" metal roofing is a sound, permanent investment. Absolutely weathertight. Greatly reduces fire hazard.

SOLD ON A 25 YEAR GUARANTEE

Prices this Fall are lower because of Sales Tax exemption. Save money by writing today. Manufacturers also of famous Preston Steel Truss Barns and Jamesway Poultry equipment. Address: 808 Guelph St., Preston, Ont.

Eastern Steel Products Limited

PRESTON ONT. ALSO AT MONTREAL & TORONTO

$1.05 VALUE FOR Only 63¢

SCIENTIFIC SCALP MASSAGE BRUSH

and a bottle of Fitch's DANDRUFF REMOVER SHAMPOO

NEW IMPROVED SCIENTIFIC SCALP MASSAGE BRUSH

Stimulates hair and scalp. Makes shampooing easier, quicker—more thorough. Get yours today.

Get Fitch's Dandruff Remover Shampoo AND this new, improved Scalp Massage Brush today—BOTH FOR ONLY 63c. This Scalp Massage Brush itself is a genuine 50c value and with it, for a limited time, you get a 55c bottle of Fitch's Dandruff Remover Shampoo at a bargain price.

YOUR GUARANTEE

Fitch's Dandruff Remover Shampoo is the only shampoo guaranteed to dissolve and wash away every speck of dandruff with the first application—OR YOUR MONEY WILL BE REFUNDED. It actually reconditions as it cleanses. No after rinses needed—the rich, heavy lather rinses out completely first time.

So hurry to your favorite drug store or toilet goods counter, and get this $1.05 combination for only 63c.

RECONDITIONS as it cleanses

Tune in Fitch's "BANDWAGON," NBC Red Network, Sunday, 7:30 P.M.

Fitch's DANDRUFF REMOVER SHAMPOO

This is Your Day!

At 2 o'clock to-morrow we will officially open our new business home. From then until 10.30 p.m. all visitors will be given an opportunity to

Win the Following

FREE PRIZES

1st Prize — Atlas Monarch Car Heater

2nd Prize — Atlas Tire For Any Passenger Car

3rd Prize — 5 Gals of Marvelube Motor Oil

Also 10 Prizes of Specialized Lubrication

During your attendance at this opening, coupons will be distributed, on which will be given instructions for the draw.

The Draw Will Be Made at 10.30 To-morrow Night and the Winners Announced

To Our Early Visitors Appropriate Gifts For Ladies and Gentlemen

DON'T MISS THIS GRAND AFFAIR

YOURS FOR HAPPY MOTORING

LILLICO MOTORS

Cor. Charlotte & Aylmer Sts.

First Showing NOW at ALL PHILCO DEALERS!

PHILCO MYSTERY CONTROL

It's here...Philco Mystery Control... the new miracle of radio science, as incredible as radio itself! Now you can tune this new Philco in your living room from anywhere in your home, without going near it. The Mystery Control Unit has no wires, no connections to the radio, electric outlet or anything else. Yet it operates the set from *any* living room chair, from the dining room, kitchen or bedroom ... *even from the porch.* You change stations, control volume, turn the radio off...with a flick of your finger. It's uncanny—unbelievable! See your Philco dealer!

Tunes the Radio from Any Room IN THE HOUSE Without Wires or Connections TO RADIO OR ELECTRIC OUTLET!

Tune your Philco 3116RX from any place in the living room

Tune in daytime programs without leaving the kitchen

Choose favourite programs while resting on the porch

Select dinner music without getting up from the table

Carry Philco Mystery Control with you upstairs or down

Switch off your Philco just before you drop off to sleep

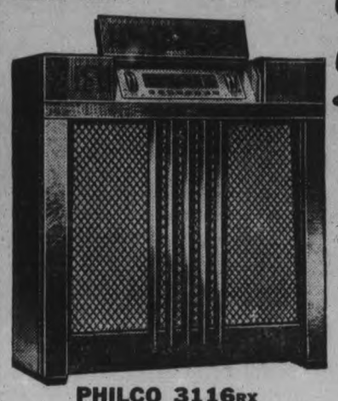

PHILCO 3116RX with Mystery Control

All you could ask for in a radio! Mystery Control of 8 favourite stations. New Finger-Tip Controls for manual tuning. Streamline Dial on the famous Inclined Instrument Panel. Exclusive Inclined Sounding Board and new clear-tone Cathedral Speaker. Domestic and Foreign reception. Gorgeous cabinet of advanced design that enhances any room.

SEE IT! TRY IT YOURSELF!

Don't miss your Philco dealer's thrilling demonstration of the most revolutionary radio invention in years! Call at your nearest Philco dealer's store ... operate Philco Mystery Control yourself. See if it isn't the radio you've been wishing for! You'll be amazed and fascinated ... and you'll be delighted with the new tuning comfort and convenience it affords. Be among the first to get the Big News of radio for 1939. No obligation!

TRADE-IN YOUR OLD RADIO NOW!

EASY TERMS — with only slight additional carrying charge

Wholesale Distributor:

CUTTEN-FOSTER & SON, LTD., 302 Church St., Toronto

T. J. CAVANAGH

Philco Radios, Connor Washers, Findlay Ranges and Frigidaires

434 GEORGE ST. TEL. 3075

Plans To Bolster Rearmament Under Industrial Committee Being Suggested For Britain

LONDON, Oct. 14 (C.P.-Havas).—The Executive Council of the Federation of British Industries last night announced it would create a committee for permanent consultation with the Government. The committee would be charged with bolstering rearmament and placing industry on a war footing swiftly in case of necessity.

The announcement said he decision was the direct results of lessons learned when Europe approached the verge of war during the last days of September.

It came at a time when indications grew that important decisions would be reached by the Government which might provide for emergency mobilization of the population.

Sir John Simon, Chancellor of the Exchequer, speaking at Sheffield last night, declared the organization of man-power "is a very complicated task. We must not wait for this organization until a crisis recurs. In whatever may be the most appropriate form, we must do it now."

Back on Tuesday.

Prime Minister Chamberlain is expected back from his Scottish fishing holiday on Tuesday to preside at Wednesday's Cabinet meeting. He is understood to have been turning over in his mind means to accelerate the defence program which was shown to have some weaknesses at the time when the country went on a modified war footing.

Many newspapers and public speakers have called for some form of national mobilization, with informed circles stressing that national service is not national conscription and there was no need for extreme measures to strengthen the peacetime personnael of the Royal Navy or the Army.

So far as the Admiralty is concerned, it was stated, effectives, both in regular service and the reserve are sufficient for any eventuality.

The army is composed of permanent enlistments. The Territorial Force is being amply fortified under the present recruiting system.

Similarly the Royal Air Force, the Auxiliary Air Force and the Civil Air Guard were absorbing all civilians desiring to specialize in aviation activities.

The form of national service being sought by many quarters was understood to be to strengthen the passive defence forces, the distribution and production of essential food supplies and to bolster heavy industry production.

Register Citizens.

Informed circles expressed belief citizens of both sexes eventually would be registered and the competence and capabilities of each person noted for collaboration in national defence. Such registration would serve to direct those offering their services into the tasks most fitted for them. In this connection it has been pointed out that the ranks of anti-air raid services need to be filled.

Sir Auckland Geddes, War-time Minister of National Service, appealed in a letter to The Times for establishment of an office similar to the one he headed to ensure "mobilization of the population for a total war" within a few months after the outbreak of a conflict.

The Daily Mail (Independent) asked its readers: "Are you in favor of obligatory military service or organization of a voluntary service;"

The Daily Express (Independent) continued to call for conscription of economic and man-power resources. The president of the Baltic Exchange, one of the world's greatest grain markets, stated officials of the exchange were disposed to see their entire organization placed at the disposal of the government."

Silhouetted Against the Raging Flames

Silhouetted against the raging flames of the forest fires that have spread death and destruction in the Rainy River district, are these two firefighters. They are but two of the thousands of men fighting to gain control over the roaring forest fires which have claimed at least 20 lives, made scores homeless and inflicted millions of dollars worth of damage to valuable timber land.

OMEMEE

Sunday guests at the home of S. H. Faulkner were Mr. and Mrs. A. H. Faulkner of Peterborough, W. Kells of Hamilton, and Roy Faulkner of Palmerston.

Mrs. S. Nurse and Miss Irene Clement were holiday visitors to Detroit.

Mr. and Mrs. A. Agnew, Mr. and Mrs. J. Argue and son Bobbie of Midland visited at the home of Mrs. Jamieson on Sunday.

Mrs. S. Connell and daughter Miss Christenia and Mrs. Moyer visited Miss Blackburn at Newcastle on Sunday.

N. Henderson of Owen Sound visited his parents, Mr. and Mrs. G. Henderson over the holiday.

W. Prince of Toronto and W. McNevin of Cobourg were guests of friends in the village over the week-end.

Mrs. L. Forsythe, daughter Joyce, and Miss Irene Faulkner were recent guests of Selwyn friends.

The many friends of Mrs. David Belch will be pleased to know she is progressing favorably following a recent operation.

Mr. and Mrs. W. Clement and son Freddie, Mr. and Mrs. Jago and granddaughter of Toronto were Sunday guests of Mr. and Mrs. F. Clement.

The sympathy of the community is extended to Mrs. Rutherford and Miss Rutherford in the loss of the former's son, W. Rutherford, who passed away in Toronto last week.

MILLBROOK

Mr. and Mrs. George W. Sayles, Kirkland Lake, Ontario, were week-end visitors with their various friends in town.

Mr. Douglas Clarke of Regina is a guest of his father, Mr. J. J. Clarke and his sister, Mrs. B. B. Dawson.

Mrs. T. Bothwell, Montreal, was a holiday guest of Mr. and Mrs. D. R. Fowler.

Mr. and Mrs. Graham Russell and family, Toronto, were Thanksgiving guests of his parents, Mr. and Mrs. W. Russell.

Miss Jean Stinson of Cobourg and Mr. John Stinson of Wellington were home over the holiday with their parents, Mr. and Mrs. P. Stinson.

Mr. and Mrs. E. A. Hill and family and Mr. J. W. Thorndyke of Toronto spent Thanksgiving with Mr. and Mrs. W. C. Thorndyke.

Mrs. A. A. Huggins has returned from a visit in South Monaghan with Mr. and Mrs. Carl Huggins and family.

Miss Shirley Buckingham recently visited her home in Maxwell.

While playing with chums on King street recently, Brenton Dawson, son of Mr. B. B. Dawson suffered a painful injury to his arm, necessitating the placing of fifteen stitches.

Dr. Edna Eastcott of Toronto University visited her mother, Mrs. M. Eastcott recently.

EAST EMILY

Mr. and Mrs. H. Hurst of Toronto spent the holiday at the home of Mr. and Mrs. Roy Cullis.

Mr. and Mrs. A. Stroud of Lindsay spent the holiday with Mr. and Mrs. B. McCarrell.

Miss Ellen Stokes of Mariposa spent last week visiting at the homes of Mr. and Mrs. Roy Howden and Mr. and Mrs. R. James.

Miss Velma Lowes of Peterborough spent the week-end with her parents, Mr. and Mrs. H. Lowes.

Mr. B. Thompson of Peterborough spent the week-end with his daughter, Mr. and Mrs. Robert Dunlop.

Mrs. George Thompson is visiting with her sister, Mrs. W. Callen in Toronto.

Mr. W. Moncrief spent Sunday at Hiawatha and Rice Lake.

Misses Helen and Marion Storey of Toronto spent the week-end with their parents, Mr. and Mrs. E. Storey.

Mrs. Ida McKnight of Chicago is visiting with relatives in this district.

Mr. and Mrs. E. Searight of Peterborough spent the holiday at the home of Mr. Joseph McCarrell.

Master Billie Callen has returned home to Toronto after spending the summer with Mr. and Mrs. George Thompson.

Miss Lulu Dunlop of Omemee spent Sunday with her parents, Mr. and Mrs. Robert Dunlop.

Mr. and Mrs. Ivan Deyell of Peterborough spent the week-end with the latter's parents, Mr. and Mrs. J. Davis.

The annual harvest home service was held in St. John's Anglican Church on Sunday evening with Rev. Mr. Johnson conducting the service. The church was beautifully decorated with flowers, fruit and vegetables and the choir rendered special music for the occasion.

Mr. and Mrs. Don Jackson and children of Orillia spent the week-end with the former's parents, Mr. and Mrs. Herb Jackson.

Miss Helen Andrew spent the week-end at her home in North Monaghan.

Miss Olive Davis of Peterborough has been spending a few days with her parents, Mr. and Mrs. J. Davis.

Mrs. T. H. Ruth of Peterborough is visiting with her sister, Mrs. H. Lowes.

On Sunday when Mr. William Howden went to the pasture field he was very much surprised to see a deer running with the cows.

MOUNT JULIAN

Mr. and Mrs. J. D. Blackburn of Long Island, N.Y., are visiting the latter's mother, Mrs. William Thompson.

Mrs. A. Malory and daughter, Lois, and friend, all from Belleville visited at the home of Mr. and Mrs. Bruce Reid on Sunday.

Mr. and Mrs. Allyn Hunter closed "Minisac' on Monday and moved to their home in Lakefield.

The Jefferies recently closed their summer home on Stoney Lake and returned to Toront .

Mr. and Mrs. A. Banes have been spending a few days at their cottage on Little Cedar Lake.

Mrs. Harvey from Lakefield visited with Mr. and Mrs. Allen Church on Sunday.

Mr. and Mrs. Fred Sneith and family of Toronto spent the week-end at Stoney Lake.

Mr. and Mrs. Roy Thompson and family of Peterborough spent Sunday visiting at Mount Julian.

Mr. and Mrs. Keith Lech and son Bobbie of Peterborough visited with Mrs. G. Oxley on Sunday.

Messrs. John Henderson and Jack Barnes and party from Toronto spent the holiday at Stoney Lake.

Mr. and Mrs. George Williamson, Toronto, and Mrs. A. Babcock, Lindsay, were guests at Mr. W. T. Northey's home over the week-end.

Mr. and Mrs. V. McKee, sons, Ted and Bill, also Mr. and Mrs. Bob Harding and daughter, Anna Marie, all from Toronto, spent the holiday weekend at their cottage in Northey's Bay. Mr. Vern Gould of Toronto was also a week-end visitor to Northey's Bay.

Messrs. Russel and Braden Northey from Orillia spent the week-end with their father, Mr. Joseph Northey.

Miss Mabel Braden of Toronto visited Mrs. E. Lean and family over the weekend.

Mr. and Mrs. Hilton and daughter, Marjorie, from Toronto spent the weekend holidaying at Stoney Lake.

Mr. and Mrs. Wesley Davis and daughter, Verna, of Young's Point visited Mrs. William Northey on Sunday.

Mrs. William Inson, Bill and Margaret of Oshawa were at Viamede on Tuesday.

Mr. and Mrs. B. Wright and family spent Sunday visiting the latter's mother, Mrs. William Northey.

Mrs. David Darling of Young's Point was organist at Holy Trinity church on Sunday.

The C.P.C. of Peterborough held their anual banquet at Mount Julian Hotel on Thursday evening.

Hitler To Advise Czechs Bow To Hungary

MUNICH, Oct. 14—(AP).—Foreign minister Frantisek Chvalkovsky of Czechoslovakia arrived here today to learn Chancellor Hitler's remaining intentions regarding the already-dismembered republic. Nazi circles predicted Hitler, whom a four-power conference here two weeks ago gave a rich slice of Czechoslovakia, would tell the envoy:

1. The Prague government must quickly cede to Hungary the Czechoslovak districts where Hungarians predominate.

2. Germany will not favor the Hungarian-Polish idea of a common frontier to be created by the incorporation of Ruthenia with Hungary.

3. Germany will approve a new Czechoslovakia comprising Czechs, Slovaks and Ruthenians as autonomous sections of a republic having only an army and a foreign policy in common.

4. Czechoslovkia must abandon her present alliances with Soviet Russia and France.

5. Germany lays little stress upon Czechoslovakia's future importance as a military factor, and hence is indifferent whether Czechoslovakia joins in a military pact with Germany.

Another important question was said to involve a German guarantee of the new state's frontiers, badly cut up by the German-British-Italian-French accord announced here Oct. 1 and subsequent Polish-Czech negotiations.

Sues For $1,000,000

Ivan J. Spear, Chicago promoter, is pictured here as he appeared in court to press a $1,000,000 suit against Dr. Allan Roy Dafoe, physician to the Dionne Quints. Mr. Spears is charging Dr. Dafoe, and other defendants, with conspiring to break a contract whereby Spear would have exhibited the quints at the Chicago World's Fair.

Does YOUR System Make Excess Acid?

Acid Indigestion, Colds, Headaches, Bilious Attacks, Constipation OFTEN START THIS WAY

Some people are what are known as acid-makers. They can't help it—*and often they don't know it.* The results of an excess of acid may *seem* just like ordinary stomach trouble — but they can't be put right by ordinary stomach remedies! Excess acid may be the reason why *you* wake up flat, sour, bleary-eyed, bilious — *and* the reason why fierce purgatives only leave you in the grip of a weakening habit and the same old symptoms.

But there's one thing that acid can't face. That's the neutralizing power of Vange Salts, the alkaline remedy with the *natural* mineral spa action. A teaspoonful in warm water surges through your system just like the medicinal spring water far away in England where Vange Salts come from. Excess acid is neutralized quickly, painlessly. Your blood is purified of poisons. Your sore stomach walls are soothed. And that mass of hard, poisonous waste matter lying in your intestines is softened gently, *naturally*, and passed out of your body. *Then* do you feel good! It's marvellous! But the most marvellous thing is that Vange Salts are only 60 cents a tin! At your druggist now—but if you're wise, on *your* bathroom shelf tonight! (Advt.)

HARRISON'S MARKETERIA

PHONE 725

Redpath Sugar ..... 10 lbs. 57c
CORN STARCH ..... 2 pkgs. 17c
English Marrowfat PEAS ..... pkg. 10c
Clark's or Aylmer PORK & BEANS ..... 2 cans 17c
Shirley's Orange Pekoe TEA ..... ½ lb. pkg. 28c
Laundry SOAP ..... 10 bars 29c
Fancy Mixed BISCUITS ..... lb. 15c
1st Grade Creamery BUTTER ..... lb. 23c
Fresh Dug CARROTS ..... pk. 20c
Fresh Dug TURNIPS ..... 3 for 10c
Cooking APPLES ..... pk. 35c
Large Heads CABBAGE 5c
Kirk's Castile SOAP ..... 5 bars 25c
Domestic SHORTENING 2 lbs. 25c
Baby Beef OVEN ROAST 15c-17c
Baby Beef POT ROAST 14c-16c
Baby Beef RIB BOIL ..... lb. 10c
Fresh Cut SPARE RIBS 2 lbs. 25c
Fresh Picnic HAMS ..... lb. 16c
Fresh Butt ROAST PORK ..... lb. 20c
Legs of Spring LAMB ..... lb. 20c
Shoulders Spring LAMB ..... lb. 12c
Spring Lamb CHOPS ..... lb. 20c

TRY THE OCTOBER RECIPE OF THE MONTH

MISS FLORENCE SAWYER'S

JEWELLED MARBLE CAKE

● Miss Sawyer is still another enthusiastic JEWEL user! Try her delicious Jewelled Marble Cake *at Martha Logan's* risk. Your dealer has the recipe. Get it tomorrow! Martha Logan will cheerfully pay you twice the cost of Miss Sawyer's cake if you don't find that JEWEL gives results as fine as any shortening *regardless of price!*

GET THE FREE RECIPE FROM YOUR DEALER

BUEHLERS *Meats*

387 GEORGE STREET SATURDAY PHONE 3680

Plate Rib Boil 9c lb.

BEEF *is the Buy*

CHUCK ROAST 11c

BLADE ROAST 15c

SHORT RIB Or lb Rump 17c

ROUND STEAK Or Roast 20c

ROLLED POT ROAST - lb. 15c
ROLLED RIB ROAST - lb. 21c
MEATY BEEF SHANKS - lb. 7c

PURE LARD 2 lbs. 23c

FIRST GRADE—ROSE BRAND Butter 2 lb. 47c WITH MEAT ORDER

STOP—LOOK! BUY THESE SPECIALS

Pork Roast Fresh SHOULDERS lb. 15c

SIRLOIN or WING STEAK 22c lb.

ALL FOR A QUARTER

LAMB STEW ..... 2 lbs. 25¢
FRESH HAMBURG .... 2 lbs. 25¢
BEEF CUTTINGS ..... 2 lbs. 25¢
MINCE MEAT ..... 2 lbs. 25¢
SLICED LIVER ..... 2 lbs. 25¢
VEAL STEW ..... 2 lbs. 25¢
SAUSAGE MEAT ..... 2 lbs. 25¢

LEAN MEALED COTTAGE ROLLS 23c

DRY SALT PORK lb. 20c

SHOULDER VEAL CHOP 15c

Porterhouse Steak or Roast With Deep Undercut 25c

BREAKFAST BACON PIECE SLICED 30c

387 George Phone 3680 BUEHLER BROTHERS.

Week-End Specials On Living Room & Bedroom Ensembles - - -

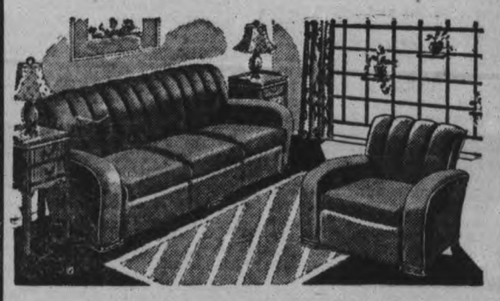

LIVING ROOM ENSEMBLE

Consisting Of—

3 Pieces Modern Chesterfield Suite—Covered in Attractive Serviceable Repp. Very Comfortable. Guaranteed Construction.

- 3-Piece Chesterfield Suite, priced 79.00
- Solid Walnut End Table 2.50
- Cushion 1.95
- Oblong Chesterfield Table 5.95
- Tri-Light Floor Lamp, complete with silk shade and special bulb 10.95
- 4-6" x 7-6" Axminster Rug 12.95

Total cost 113.30

THIS WEEK-END ONLY Complete 89.00

(SEE THIS DISPLAY IN OUR WINDOW)

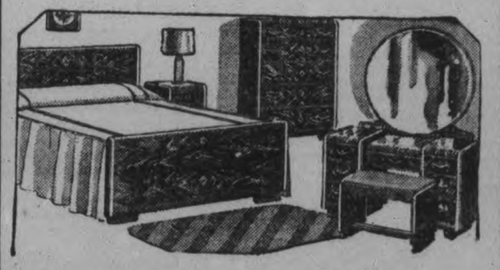

BEDROOM SUITE

Oriental Walnut Modern Suite — Waterfall style, consisting of Full Size Bed, Vanity with Round, Venetian Plate, Mirror, Bench, 5 Drawer Chiffrobe. 79.50

Guaranteed High Riser Sagless Wire Spring—All White Felt, Rolled Edge Mattress.

- See these and other smart Suites at our store this week-end.
- These are two specials picked from our complete assortment of Living Room and Bedroom Furniture. Our complete line is priced accordingly—there is a Suite to suit you here!

For Better Values

Cherney Bros.

HOME FURNISHERS

178-180 Hunter St. Tel. 1223

Calves Drop 50 Hogs 15 On Week's Sales

TORONTO, Oct. 14 (C.P.). — Weighty steers were down 25 to 50 cents cwt. on a slow cattle market, while other killers sold steady on the Toronto Live Stock Market this week, the Dominion Live Stock Branch reported. Calves lost 50 cents after a steady opening. Hogs were off 15 cents, while sheep and lambs held unchanged.

The cattle run included 1,060 from the West. Trade was dull from the opening with a carry-over of 2,400 head on Tuesday. The holdover was reduced to around 700 by the close.

A top load of steers sold at $6.65 with another load at $6.50. Other good steers brought $5.50 to $6 with some rough steers as low as $4.50. Butcher steers and heifers made $3.50 to $5.50 with the bulk from $4.50 to $5.00.

Butcher cows ranged from $3 to $4.25, canners and cutters from $2.25 to $2.75. Butcher bulls brought $3.60 to $4.25 and bolognas $3.25 to $3.50. Choice fed calves traded at $9 to $9.50, with mediums downward to $6.00.

Stocker prices were steady at $4.50 to $5 cwt. for the majority, with tops at $5.25 and some culls as low as $3.50. Milkers and springers were steady with good tested Holsteins selling up to $75 each.

Veal Starts at $10.50.

Top veal calves opened at $10 to $10.50, and closed at $9 to $9.50, with a few at $10. Common heavy calves ranged down to $5 and grassers brought $4 to $4.75. Some fat Western calves sold to killers at $5 to $6 cwt., and some good Western Angus calves made up to $7 as stockers.

Hogs were 15 cents lower at the start and held steady for the balance of the week, with spots 10c lower on some Thursday sales. Bacons sold at $8.25 off trucks, with a few down to $8.15 at the close. Sows were quoted at $6 to $6.50 off trucks. Suckling pigs were offered at $3 to $5 each, but few sales were made.

Most good ewe and wether lambs were $7.75 delivered by rail and $7.50 by trucks. A few picked lots reached $7.85 to $8 on Tuesday. Bucks and heavies sold at $1.00 cwt. discount, with culls generally $6.50 cwt. majority of sheep were from $2 to $4 cwt. with a few good light ewes up to $4.50.

Live Stock Branch weekly summary:

	Cattle	Calves	Hogs	Sheep, Lambs
This week ..	6797	2076	5265	5410
Last week ..	6748	2317	6172	6046
1938 to date .	247783	94850	201319	116614
1937 to date .	281483	120688	189845	122874
This week 1937	6094	2552	5090	4733

$350 In Stockings Stolen From Store

ORANGEVILLE, Ont., Oct. 14 (C P)—Thieves forced an entrance in the store of J. Kearns and Son here last night and made off with several hundred pairs of silk stockings valued at about $350.

The robbery was discovered when G. Leighton and W. Hatcher of Orangeville, noticed a car parked at the rear of the store. They noticed two men "apparently foreigners" emerge from the cellar carrying boxes and then notified Chief Constable A. McNeill who investigated.

According to the police, the robbers forced their way through a window into the cellar, jimmied off the door leading into the store and picked up their loot, scattering materials over the store front.

COE HILL

Messrs. Daniel and Michael O'Brien and John Scott all of Clyesdale spent Sunday at the home of Mr. and Mrs. Reginald McCauley.

Mrs. P. Sargent of Toronto spent Thursday at the home of her sister-in-law, Mrs. Agnes King.

We are sorry to report Mr. Eddie Reid of the Ridge, son of Mervyn Reid was taken last week to Hamilton Sanitarium.

Messrs. A. Abraham, T. Quincey, H. Nickelson of Hamilton also Mr. and Mrs. Wm. Cairns spent Sunday at the home of Mr. and Mrs. A. Cairns of Hybla.

Mr. Russell Campbell of Rose Island spent Monday in Port Hope on business.

Mr. Clarence Casselman of Smith Field spent Sunday with his mother-in-law, Mrs. J. C. Jones.

Mr. and Mrs. German Baragor accompanied by Mr. and Mrs. Fred Walker, Sr. had Thanksgiving dinner at the home of Mr. and Mrs. Arthur Swayne of Ormsby.

Mr. and Mrs. Earl Whitmore and daughter Uena spent the holiday in Toronto.

Miss Eva Smith of Deltor is visiting at the home of Mr. and Mrs. Gerald Turriff.

Mrs. Lena Kitchen returned on Monday after spending the holiday in St. Thomas.

Mrs. Chas. Rollins left Saturday for Winnipeg. Mr. Charles Rollins returned from Madoc on Sunday accompanied by Mr. Hill.

Mr. William Nugent, Jr., of Lindsay is visiting at the home of Mr. C. S. Rollins.

Mr. and Mrs. Fintie and son, teacher of Maynooth spent the week-end with Mr. and Mrs. Herbert LeHigh.

Miss Jean Milne of Lamable spent the week-end at the home of Mr. and Mrs. George Poff.

Mrs. Leo Campbell and son of Gilroy's School are visiting Mr. and Mrs. George Gilroy.

Mr. and Mrs. Fred Walker, Jr., and daughter Vivian also Mrs. Grace Gunter spent Sunday with their mother, Mrs. Florence Post of Glen Alda.

RHEUMATIC PAINS

Backache, Lumbago and Rheumatic pains are often due to congested kidneys 8 medicinal ingredients in Gin Pills stimulate kidney action, eliminate excess acids and tone-up the bloodstream. If toxic waste matter in your system is making you tired, achey, depressed, take Gin Pills.

"Prove their merit through their use." 28c

A Contrast

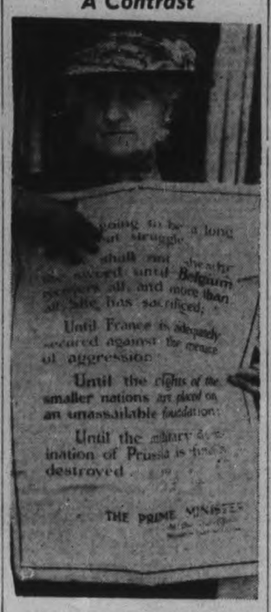

When Prime Minister Neville Chamberlain of England reported to the House of Commons details of the settlement of the Czechoslovak minorities affair, a contrast to what some called Britain's "surrender" to Adolf Hitler of Germany was provided by Mrs. S. W. Leach and this poster she paraded up and down the street. The poster, which she has had since 1914, contains excerpts from the Guildhall speech on Nov. 9, 1914, of then British prime minister, the Earl of Oxford and Asquith. The final bristling sentence on the poster read: "We shall not sheath the sword—"until the military domination of Prussia is finally destroyed."

Bishop Nelligan Visits Bancroft

(Examiner Correspondence.)

BANCROFT, Oct. 14. — His Excellency Bishop Nelligan of Pembroke paid an official visit to Our Lady of Mercy Church, Bancroft, on Sunday for the purpose of erecting a beautiful set of Stations of the Cross which were donated by the members of the church. He was assisted by Rev. Dr. Clark of Pembroke, Rev. G. J. Brady of Maynooth, and Rev. L. J. Kennedy of Bancroft. His Excellency congratulated the congregation on their gifts to the church on the splendid attendance, and their keen interest shown in all religious affairs. He concluded the exercises of the evening by singing benediction.

Mrs. E. Morton and daughter Margaret are visiting friends in Belleville.

Roland Flemming is visiting his aunt, Mrs. E. Hagerman.

Dr. S. S. Lumb has taken up residence in his new home on Hastings Street South.

Miss Margaret Rouse of Maynooth called on friends here on Monday.

Mr. Parry and family, accompanied by Harold Arthurs of Belleville, visited the former's daughter, Mrs. George Underhay, on Sunday.

Francis McAlpine and Reg. Prentice of Maynooth left on Sunday to attend Agricultural College at Kemptville.

Miss Mary Fitzgerald attended the teachers' convention at Minden.

Mr. and Mrs. Leonard Gannon of Picton spent the week-end in town, the guests of Mr. and Mrs. Frank Sprung and other friends.

Mr. and Mrs. Joseph Callaghan of Cobourg called on friends here on Sunday.

Miss Molly Kelly of Belleville spent the week-end at her home at Baptiste.

Mr. and Mrs. Joseph Gannon of Picton spent the week-end renewing acquaintances in Maynooth and district.

Joseph Solmes of Belleville spent the week-end with his son, Garnet Solmes.

Mrs. Charles Muffitt of Coe Hill called on friends here last week.

Mrs. William McCaw of Belleville spent a few days in town last week.

Mr. and Mrs. James Maxwell and Muriel spent part of last week visiting in Belleville and other points south.

Miss Yvonne Berlanyett of Maynooth called on friends here on Monday.

About 85 teachers attended the North Hastings teachers' convention which was held here last week.

Vancouver To Aid

VANCOUVER, Oct. 13—(CP).—Vancouver's committee yesterday approved the appeal of the Lord Mayor of London to sponsor a fund for the assistance of Czechoslovakia refugees. Comptroller Frank Jones was instructed to report to the city council next Monday on possible means whereby donations could be made to the Lord Mayor's fund.

Cheese Makers Complain Against Dockage

Cheese factory patrons and also cheese makers of the district drafted only one resolution last night for the meeting in Toronto November 21 of the executive of the Ontario Cheese Patrons' Association and attending delegates.

George Elliott of Norwood, president, and A. E. Thurston of Bobcaygeon were appointed delegates from the Peterborough county branch of the association.

The resolution by Mr. Thurston, seconded by Chas. McNulty of Asphodel, proposed that consideration be given to a general complaint of a "dockage" in the weight of cheese from the time they leave the factories until they are put into storage by buyers; and also that some appropriate action be taken to protect the industry against an apparent loss of revenue of which they have no control.

W. J. Moore, dairy instructor, said that cheese lose two pounds or more during the first two days of the eight or more they are held in factories; and also that to allow for further shrinkage the weight is reduced half a pound in the quantity stamped on each box.

Mr. Thurston stated that Bobcaygeon had been penalized 120 lbs. this season. A loss was reported "about every other shipment." His suggestion was to the effect that if possible some inspector or other official might be appointed to enquire into these alleged deficiencies in weight that were charged back to the factories. At the present time there is no means of "checking" on this situation to verify the reported losses.

Mr. Elliott urged the members to attend the Campbellford banquet on Saturday, November 5 at 7 p.m., and Mr. Moore strongly recommended to the cheesemakers and patrons the cheese convention in Belleville during the first week in December.

Several members mentioned the feeding of turnips to cattle during these last weeks of the cheese season. There were no serious complaints of milk producers turning to turnips, but several suspected cases were mentioned. For the good of the industry, and especially of patrons who adhere to the ideals of sound cheese-making, it was said that turnips should not be included in cattle diet, and that means particularly, perhaps, the tops.

Kinmount Case Sees Officer Charged

LINDSAY, Ont., Oct. 14—(CP).—John Campbell, Woodville, a county constable of Victoria county prior to the receipt of his resignation today by Crown Attorney J. E. Anderson, has been charged with perjury, the Crown Attorney announced to-day. The charge was laid after evidence given by the accused in a liquor selling case here October 3.

Campbell said that he had purchased a bottle of liquor from a man in Kinmount while investigating alleged bootlegging activities there and that he had handed the bottle unopened to Provincial Constable David Adair later. County Constable Russell Hargrave said that a man named Trumble had been given a drink out of the bottle before it was given to Constable Adair.

BETHANY

Mrs. Lila Davis, accompanied by Mrs. Harold Thompson of Manvers Station, were business visitors to Port Hope on Tuesday.

Mr. and Mrs. Elmo Rogers and children, of Lindsay, were guests of Mr. Wm. Davis on Thanksgiving Day.

Mr. and Mrs. John Porter of Trenton, and Miss Althea Kell yof Cobourg, were week-end guests of Mrs. Chas. Porteous.

Miss Emily Griffiths, R.N., of Boston, spent Thanksgiving Day, the guest of Mrs. Wm. Lee.

Mr. Frank Smith of Toronto, is the guest of his brothers, Charles and Joseph, for a few days.

Miss Rena McKinley spent the week-end with friends in Toronto, returning home on Monday accompanied by her brother Harold of Detroit. The family had been called to the bedside of their mother, Mrs. J. McKinley, who became seriously ill at the home of her daughter, Mrs. Max Ross in Toronto.

Mr. and Mrs. Douglas Driver and family, of Toronto, were holiday guests at the parental home.

Miss Doris Driver, teacher at Mount Albert, spent Thanksgiving holidays at her home here.

Mrs. Bill Martin of North Bay, spent Thanksgiving with friends here.

Miss Pauline Thorndyke of Toronto, was home for the week-end.

The United church autumn anniversary services will be held on Sunday, Oct. 16th, at 11 a.m. and 7 p.m. evening service, with Rev. Dr. Bowles of Scugog, being the guest speaker at morning worship, Rev. Mr. Rowland of Omemee, in the evening.

Rev. Wm. Mackay of Weston, will take charge at St. Paul's Anglican Sunday school on Oct. 16th.

MILK TO EXTINGUISH FIRE

Fighting a fire at his farm in the Transvaal, A. Bethel led his wife servants and children in applying water until the supply gave out, then extinguished the blaze with buckets of milk.

GET QUICK RELIEF FROM **COLDS**

At the first sign of a cold, rub a little Mentholatum in the nostrils. See how his healing balm quickly penetrates to the nasal passages . . . fights germs . . . soothes inflamed membranes . . . clears nose and head . . . *brings quick, lasting relief overnight.* Get a 30 cent tube or jar of Mentholatum today. Relief guaranteed or money back.

German Soldiers Goose-Step Into Sudetenland

The German "token" army of occupation marches into Rumburg, a city in the Sudeten area acquired by Germany under the Munich four-Power agreement. Some of the soldiers wear flowers on their uniforms, thrown to them by the enthusiastic inhabitants of the town.

Denounce Chancellor

LONDON, Oct. 14.—(CP-Havas).—The Russian Embassy to-day issued a statement denouncing Earl Winterton, Chancellor of the Duchy of Lancaster, as "a man who deliberately shuts his eyes to the real facts."

The statement was issued in reply to a speech by Lord Winterton at Horsham last night in which he repeated his assertion that Russia did not make any precise promise of military assistance to Czechoslovakia during the International crisis.

Gold production in Colombia is 14 per cent above a year ago.

Act Ruled Invalid

TORONTO, Oct. 14—(CP).—Attorney-General Conant to-day indicated the possibility of amending Ontario's false registration act "if it will accomplish anything" following Court of Appeal's action yesterday in upholding a decision by Judge Edmond Proulx of Sudbury, who ruled the act invalid.

"If it will accomplish anything, we'll amend our own act," Mr. Conant said. He doubted whether the Appeal Court's decision would be appealed to the Supreme Court of Canada and said the Crown would "probably not" prosecute under the present act.

Ferguson Rescues Sir Joseph By Loan Of Quarter

Toronto, Oct. 14 (CP)

SIR JOSEPH FLAVELLE, equipped for a fishing trip, arrived at his office building by taxi today and discovered he was "broke."

Hon. G. Howard Ferguson, former Canadian High Commissioner to London and Senator Arthur Hardy of Brockville, passing by at the time, saved the noted financier from his predicament by advancing him a quarter for his cab fare.

37-2

HALL'S Interesting Saturday Line-Up—

New Bags

Quality Leathers ——
Snappy Styles ——
Fall Colors ——

The most appealing selection in quality smooth grained leathers. Plenty of top handles, novelty pouches and some underarm styles. Many have metal trims and frames for added interest. Wine, Tan, Luggage, Brown and Black.

1.98 and 2.98

EXTRA SPECIAL!
Economy Priced
DRESSES
3.94
Women's, Misses' and Junior Sizes

Dresses with such styling, such trims, as you would expect to find only at a higher price. The newest sleeve treatments . . . skirts . . . necklines, and featuring 'jewel' trims, metallic nailhead trims, contrasting color trims . . . and every other new feature. Sizes 13 to 20 and 36 to 42.

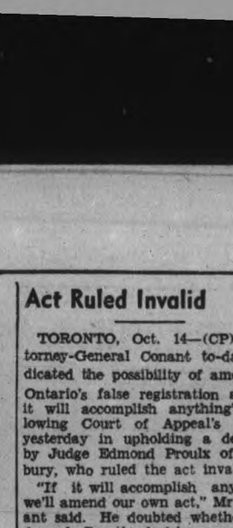

For Smart Misses
'Kragshire'
UTILITY COATS
Quality Tweeds Beautifully Tailored **25.00**

Boxy styles! Swaggers! Fitted and belted! They're tailored somewhat like brother's English topcoat . . . rich English tweeds that smart girls will love. And they are plaid backed for extra warmth and comfort. Greys, Browns, Greens, in sizes 12 to 20.

Others at 14.95

Girls' 2.98 Crepe Dresses
Trim Youthful Styles . . . Sizes 7 to 14 Years

Thrifty Mothers with an eye to style and value will appreciate the sharp reduction on these desirable frocks. Long and short sleeve styles with braid, plaid and other contrasting trims on plain shades of Wine, Rust, Green, Royal and Scarlet. EXTRA SPECIAL VALUE **1.98**

Finer Furs . . . Better Fabrics . . . .
Smarter Styling . . . . In These Selected
FUR TRIMMED COATS
29.50 and 39.50
For Women and Misses

You'll marvel at the selection . . . such good looking materials . . . such luxurious furs . . . such superb tailoring. Each garment has the appearance of coats selling at a much higher figure. All the newest nubby weave fabrics, trimmed with quality furs such as Persian Lamb, Squirrel, Wolf, Fox, Caracul, Sable. Misses' sizes and women's up to 42. SEE HALL'S SELECTION BEFORE DECIDING ON YOUR NEW COAT.

Trim New Lines Wearing a
NuBack **3.98**
Foundation Garments
Corselettes and Corsets

A splendid corselette for the shorter figure type that features the 'no ride up' back. Fashioned of fancy coutil with swami bust selection. Well boned, and has a lightly boned inner belt for added abdominal control. Sizes 34 to 42.

NuBack Front Lacing Corsets are favorites for comfort, figure control and value. Featuring 2 inch waistline, spiral boning, and is made of plain peach coutil. Average and full figure types will appreciate this garment.

For Perfection Of Quality and Appearance Smart Women Choose
'Gordon' Hose
The Favored Dollar Line in Service and Chiffon Weights **1.00** Pair

The chiffons are noted for their wearability, despite the fact they are cobwebby sheers . . . Fine, even knit 3 thread chiffon weight silk to top. Reinforced with fine lisle. The service weight are silk to top, and like the chiffons feature all the perfection of appearance and fit that makes them favorites. Every new vintage and warm brown shade. Sizes 8½ to 10½. Ask for 'GORDON' HOSE.

Chiffon and Service Weights

Hall's Hosiery Special
First Quality Chiffon and Service Weight

So popular with business girls and thrifty housewives. Every pair first quality, full fashioned and with durable reinforcements. The chiffons are silk to top, the service weight silk to the garter hem. Rich fall shades. Sizes 8½ to 10½. ECONOMY PRICED HOSE. Pair **69c**

Another Shipment Of Special Hats
Style Leaders in Quality Wool Felts

Pert Hats that you can put on right now and wear all season. Carefully selected styles featuring every new line in Brims, Tricornes, Off-the-Face, Beret and Breton types. New feathers ornament and veils produce effective and flattering trims. All Autumn colors and well varied headsizes. **1.98**

BULBS

They are selling fast, so better get yours tomorrow. Healthy, well-chosen imported stock in famous varieties.

DARWIN TULIPS
Various colors and well known varieties.
DOZEN **19c**

PAPERWHITE
Just arrived. Limited quantity. Shop early ..... **2 for 5c**

DAFFODILS
Ready for planting right now .. **2 for 5c**

We Specialize in
DRESSES
FOR WOMEN WHO REQUIRE SPECIAL AND HALF SIZES

A special Department for the woman whose figure measurements are larger or different from average. A specially selected group for the shorter, fuller figure type . . . the short slight type. Don't say 'I can't get fitted', let us help you with these new arrivals.

14½ to 24½ sizes.

Beautifully styled matrons', young matrons' and older women's styles. Quality crepes so effectively trimmed with lace, cut velvet and metallic ornamentations. And, the colorings are rich toned wine, laurel green, purple plum, muscatel, teal blue and the ever favored black. See these style successes to-morrow.

12.95 – 14.95

RICHARD HALL LIMITED

30 Men On 148 Acres

CHURT, Surrey.—Thirty men will be employed by David Lloyd George to work 148 acres of recently purchased land adjoining Bron-y-De, his estate here. He will raise fruits, cereals and vegetables and will increase the present stock of 300 pigs to 1,000.

The Peterborough Examiner

VOL. LXXX, No. 239 — PETERBOROUGH, FRIDAY, OCTOBER 14, 1938 — PRICE THREE CENTS

Insurance Promised

MACLEOD.—The Dominion Government plans to introduce a scheme of unemployment insurance for Canada, Hon. C. D. Howe, Federal Minister of Transport, told a Liberal nominating convention here last night.

Gilmour Memorial Congregation Cradle Of Baptist Faith To Mark Its 100th Anniversary

One hundred years of Christian endeavor in the Baptist faith will be fittingly observed at Gilmour Memorial Church, Chemong Road, on Sunday when the church marks a century of growth with special services. The story of the hundred years is one of romance, courage and toil, and stars back in the Autumn of 1837 when the Rev. John Gilmour, came to Peterborough after a pastorate in Montreal to take on behalf of the New England Company, supervision over the Indians at Chemong and Rice Lake.

There were no Baptists in this section of the country at that time and occasionally Mr. Gilmour besides preaching to the Indians delivered sermons to the substantial white settlers near Lake Chemong. Little apparent success rewarded his first efforts but finally James Mann, a settler of character and solid worth responded and was duly baptized. Others made application for baptism so that in 1838 four were baptized on profession of faith. This baptismal service had taken place on November 4th 1838, and was the baptismal service of immersion. Those definitely known to have been baptize dthat day were Mr. and Mrs. John Walton, Mr. and Mrs. Robert Graham, Mr. William Paulin, Mr. and Mrs. James Mann, Sr. and James Mann, Jr. who was then 18 years of age. This boy lived to see many of his descendents follow his example and they number close to half of the present membership.

Meet in School House

The little band immediately undertook to erect a place of worship in the township of Smith and preaching of the Gospel has been maintained there ever since. In 1838 the services were held in James Mann's school house and in 1840, a small plot of land was secured from Robert Nicholson on the west side of Communication Road. Here a small chapel was erected which remained in use for over fifty years.

It is particularly appropriate that the guest preacher for the anniversary services be the Rev. Prof. George P. Gilmour, M.A., B.D., professor of church history at McMaster University, Hamilton, for he is a great grandson of the founder of the church in Smith township.

On the following Tuesday evening a congregational meeting will be held and an illustrated lecture on the Holy land will be given by Rev. Gordon Jones, B.A., Ph.D., of James Street Baptist Church, Hamilton. Dr. Jones is a great grandson of the late John Walton, who was one of the first group baptized a century ago. Miss Lilian Eastwood of Toronto and former member of the church will be guest soloist, and a feature of the service will be hymns by a quartet of the older members of the congregation, James A. Young, Joseph R. Mann, Thos. H. Graham and J. Alex MacGregor.

Other Congregations Started

Very early in its history, "The Line" church as it was called in days long ago, began to do missionary work. In 1845 a branch church was opened at Selwyn and in 1846 seven members were dismissed to form a branch church in Peterborough. In 1863 a further branch was opened in Lakefield. Thus at one time a sort of Collegiate church existed for only one annual meeting was held to transact business and all members were subject to the discipline of "The Line" church. Needless to say this is an unusual form of church government among Baptists. However, the Peterborough church did not separate until 1874 and the church at Lakefield remained in connection until about 1886.

During these early years the minister also visited once a month a mission in the township of Dummer, but in 1860 this task had to be relinquished. Even after the separation with the Peterborough church, the work was heavy. Fortunately one pastor, Rev. F. Ratcliffe, had his father-in-law, Rev. Mr. Gerrie to assist him. The latter died suddenly during service in the Lakefield church. For many years it was the custom to have students from Toronto Baptist College, the forerunner of McMaster University, assist during the summer months. Unfortunately very few of these are known by name but among them were a Mr. Bennett, Mr. Bone, and H. C. Priest, the latter to become a missionary to India.

Built Home for Minister

In 1851 the members decided to erect a home for their minister. This was done on a plot of land purchased from Michael Sanderson, lot 7, West, Communication Road. In 1887 this house was accidentally destroyed by fire. Although the church felt depressed over this loss it spurred the members to greater endeavors. By 1888 a new manse had been built and in 1890 the present church ediface was erected. With the building of this edifice it was decided to name the church Gilmour Memorial in honor of her founder. The late professor Joseph Gilmor laid the cornerstone, May 26, and the building was dedicated for worship on October 26th 1890, with the newly appointed pastor Rev. W. S. Barker and the preceding pastor, Rev. E. Huff, occupying the pulpit.

First Sunday Schools

Prior to 1873 Sunday School had been conducted in the old temple on the Lindsay highway and the James Mann schoolhouse. In 1873 Mrs. A. E. de St. Dalmas, wife of the pastor, organized one central Sunday school to be held in the church building. Today the Sunday school continues to be a helpful source of the church's spiritual life.

The early missionary activities have never died out and today Gilmour church maintains a very high place among Baptist churches for missionary zeal and contributions.

The present minister, Rev. R. D. Wright, believes that this thorough gospel foundation that is so hastily sketched here is the reason why today this church, never having much over one hundred members and at most times considerably less, has shown such a remarkable average attendance at the worship service held every Lord's day.

The Gilmour Memorial church is glad to bear today the name of her founder. Although Mr. Gilmour was succeeded as pastor in 1843 he continued to reside in Peterborough until the time of his death. During these years he often visited the churches of the circuit he had done so much to found and many times presided when difficult questions had to be decided. The last minutes of the section referred to already tell of his presence at the business meeting of "The Line" church held Oct. 3, 1866, when he addressed the church on "The importance of maintaining a high standard of Christian excellence." As an effort to show the church's appreciation the following letter, together with the gift of a set of silver spoons, was presented to him June 19th, 1850, and duly recorded in the minutes:

Dear and respected Sir,

The members of the Smith Baptist church, beg you will accept the accompanying present, as a small token of the high esteem and sincere affection, which they entertain towards you, and as an expression of gratitude for your disinterested and useful labours among them, continued a long succession of years with undiminished zeal, and evident concern for you highest and eternal welfare.

Signed on behalf of the church,
William C. Nichols.
John Walton.

The following have served as pastors of the church:

Rev. John Gilmour, founder, 1838-1843; Rev. Robert McDougal, 1843-1845; Rev. John Edwards, 1845-1847; Rev. Peter Wilson, 1847-1849; Rev. Edward Riddell Roberts, 1849-1869; Rev. Mr. Stock, 1869-1871; Rev. J. Dyall, 187-1874; Rev. F. Ratcliffe, 1875-1883, and Rev. John Gerrie, associate pastor; Rev. A. E. de St. Dalmas, 1883-1887; Rev. E. Huff, 1887-1890; Rev. W. S. Barker, 1890-1893; Rev. C. E. McLeod, 1893-1898; Rev. W. A. Gunton, 1898-1902; Rev. Lachlan McKinnon, 1903-1907; Rev. J. R. Bonner, 1908-1913; Rev. R. J. McLaren, 1913-1915; Rev. John Galt, 1915-1920; Rev. R. MacGregor Fraser, B.A., B.D., 1920-1922; Rev. W. S. Edgar, 1923-1930; Rev. R. D. Wright, M.A. B.Th., pastor since December, 1930.

VOCATIONAL SCHOOL

Night Class in Commercial Art

The Registration in this Class is already sufficient that a few additional Registrations will make up the number desired to form a class.

The instruction will be practical and will be mainly Show Card and Poster Work. The instructor is a practical man engaged in this type of work.

This Class should be of special interest to those engaged in a retail business.

Registrations will be accepted at the School on Monday Evening, October 17, between 7.30 and 8.30 o'clock. The fee is $3.00, payable at Registration. Prompt registration is most important.

G. H. THOMPSON,
Secretary, Board of Education.

Yesterday's Deaths

(By The Canadian Press.)

Santa Monica, Calif. — E. C. Segar, 44, artist and creator of the comic strip character, "Popeye the Sailor."

Singapore. — The Sultan of Perak, Paduka Sri Iskandar Shah.

London.—Ven. Robert Williams, 75, Archdeacon of Carmarthen for 24 years, and member of governing body of the church in Wales.

St. Paul. — Tom Vardon, 64, brother of the famous Harry Vardon, six times British open golf champion.

Toronto. — R. G. O. Thompson, vice-president of A. J. Mitchell & Company.

Rev. F. E. Malott Is To Retire

Rev. Dr. F .E. Malott, for the past four years pastor of Wall Street United Church, Brockville, has announced he will retire from the active ministry at the end of the conference year in June, 1939. Previous to going to Brockville, Dr. Malott served in Young United Church, Winnipeg, for seven years, and for six years in Bridge street, Belleville, before going to the Manitoba city. Other pastorates held in his 40 years in the ministry include Chatham, Orillia, London, Ont., and Peterborough (Trinity United). He is a graduate of the University of Toronto in arts, and of divinity, of Victoria College. Dr. Malott, who is a native of Essex county, married a daughter of the late Rev. Dr. Hannon, once pastor of the First Methodist (now United) Church ,St. Thomas.

A 15-Pound Anchor Right Lifesaver In Great Salt Lake

Salt Lake City, Oct. 14 (AP)

IT IS PROPER procedure to toss an anchor to a person drowning in Great Salt Lake, says Prof. Thomas C. Adams of the University of Utah. A 15-pound weight is about right to hold a distressed bather's feet down in the highly buoyant water, he discovered in tests conducted by Boy Scouts. A life preserver tips a swimmer face down.

Dr. H. Waite Dies In Yorkshire

Dr. C. B. Waite, pathologist at the Government Laboratory in the city buildings received word this week of the death of his cousin, Dr. H. Waite of West Leeds, Yorkshire, England.

The Yorkshire Evening Post in an account of the well known practitioner's passing says Dr. Waite has been a surgeon and physician in Leeds since 1885. He was 77 years of age and had been ill for some time.

He was a retired surgeon major of the Northern Telegraph Company of the Royal Engineers and held the Territorial Decoration while serving in this Territorial Unit about 40 years ago. He wrote a medical handbook for the troops, "How to keep fit—The Soldiers Guide to health in field, camp and quarters." and among those who complimented him on it was Field Marshal Lord Roberts.

He also devised a complete medical equipment which was subsequently adopted by the War Office. He was a pioneer in ambulance work and instructed the first class to be formed in the district under the St. John Ambulance Association.

Made Gifts To Museum

Dr. Waite had an unusual and outstanding collection of military medals, regimental badges and autographs, and gave a large collection of regimental badges to the Leeds Museum in 1931, and this year the Corporation bought from him, his collection of medals. He has every medal for the past hundred years of British Military history except the V.C. and it took him thirty years to assemble it.

His collection of autographs assembled mostly by purchase, included great names in almost every walk of life of the 70 years before the Great War. Among statesmen there were Gladstone, Morley and Palmerston. Among famous writers there were Charles Dickens, Rider Haggard, Robert Browning and Hall Caine. Among the autographs of eminent divines were Cardinal Manning, Cardinal Newman and C. H. Surgeon, and the stage was represented by Martin Harvey, Henry Irving and others.

Y's Men's Club To Stage Revue

The Y's Men's Club of Peterborough announced today that complete arrangements have been made with George Zarfas of the Canadian Production Company to produce an elaborate and gorgeously costumed musical presentation.

The production will be staged in the Collegiate Auditorium Wednesday and Thursday, November 30 and December 1st. The cast will include stars of former shows and the committee in charge of the talent are doing their utmost to give the patrons the benefit of witnessing the first notable performances of new comers who will make their debut in this forthcoming musical.

The chorus will be an outstanding feature of this newest type of revue entertainment and the patrons will thrill at the intricate and precision dance routines which these young ladies will execute.

Special thought has been given to the scenic display and since the Production Company is often confronted with having to stage shows in other than regulation theatres, the scenery for this show has been designed so that the same changes and effects can be displayed with the same artistic appeal.

The proceeds from this show will go towards furthering the work of the Y's Men's Club supplying shoes for children who are unable to attend school. It is hoped a generous support to this work will be given.

Those in charge of the production are: Harold Coleman, chairman; Jim Goldie, Doug. Loomis, George Nichols, Ray Brown, Graham Eastwood, Jack Nichols, Jack Thornton, Wm. Jeffries, Walker Jones, Harry Tudhope, Roly Krant and G. H. Roper.

Need 5-Cent Margin

VICTORIA, Oct. 14.— (CP)—A delegation of Victoria gasoline service station operators told Dr. W. A. Carrothers, chairman of the British Columbia Coal and Petroleum Board, they must retain their five-cent-a-gallon profit margin to operate. If this margin is reduced operators said they may have to cut staffs and wages.

Celebrates Centenary On Sunday

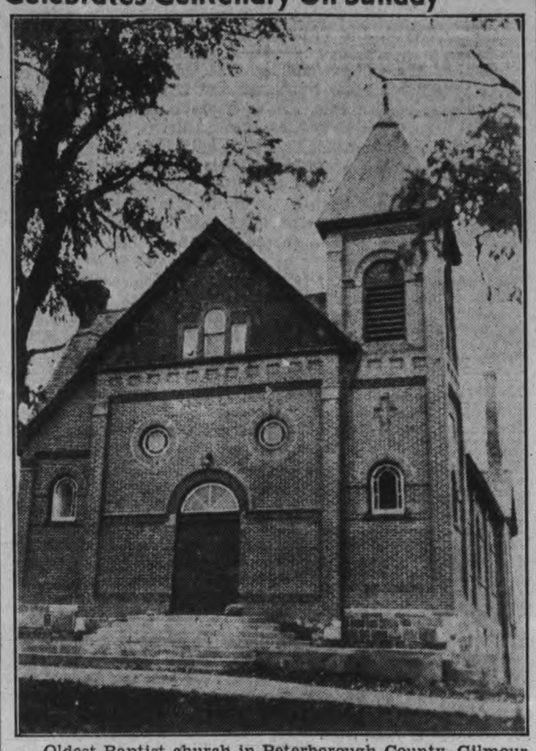

Oldest Baptist church in Peterborough County, Gilmour Church on the Chemong Road is celebrating its centenary on Sunday. Named after its first pastor, Rev. John Gilmour, this sturdy edifice has withstood a hundred winters and is still in good condition. (Examiner Staff Photo.)

Main Street Topics

Jabs and Jottings as Picked Up By Examiner Reporters.

CASE DISMISSED

When the crown offered no evidence a charge against James Robertson of stealing a cross-cut saw from Joseph Delore was dismissed by Magistrate O. A. Langley, K.C., in police court this morning.

TRUCK ROBBED

The truck of M. H. Gainey was broken into Thursday night by sneak thieves who broke a window of the vehicle which was parked on a lot south of the Capitol theatre. A quantity of razor blades and some other articles were stolen.

CARS DAMAGED

A car belonging to Campbell Rowatt, 573 Elm street, was slightly damaged on Waterford street when another car driven by B. E. Clark allegedly backed out of a laneway and struck Rowatts machine which was parked on the opposite side of the street.

HALLOWE'EN FROLIC.

Don Scott reported to the Kinsmen Club last night that preparations are well underway for the annual Hallowe'en frolic to be held at the Brock Street Summer Gardens. A good orchestra is being obtained and there will be cash prizes for novelties and games.

GOOD PROGRESS

Fourteen bricklayers are making great progress on the brick work of the new Bell Telephone exchange on Hunter street. In all there are 38 men employed and the builders expect to be finished by December 1st.

OCTOBER BUILDING

Two major building projects starting this month have swelled the October building totals to a sizeable sum. Loblaw grocery store permit gives $20,000 as the figure, and the permit for Braund's building alongside is another $15,000. George D. Rutherford has taken out a permit for a one-storey modern brick bungalow on Reid street.

SPEAKS TONIGHT.

Henry J. Moore, noted horticulturist who speaks tonight at Knox United Church, will be introduced by Mrs. L. M. McKee, who has been visiting in the city for some time. Mrs. McKee has been scheduled to speak on the Peace Garden between Canada and the United States, but relinquished the duty in favor of Mr. Moore, who is the originator of the Peace Garden idea.

BADMINTON STARTING

This week will see the start of the badminton season locally, and reports from officials indicate that a limited number of new players will be accepted in both the Peterborough Military Club which plays at the Armouries and the Market Club which holds forth in the market hall. Many new families have moved into the city, and several of them are devotees of the game.

TO MAKE DRAW.

Mayor James Hamilton will make the rugby prize draw at the Beaches-Orfuns' game here to-morrow afternoon. The draw will be made at half-time, probably about 3.30 o'clock. Ticket stubs should be left at the Playmor Sports Store up until noon to-morrow; after that, they must be taken to the Exhibition Grounds.

CITY PAYS FOR PROPERTY

The Point St. Charles property passed into the hands of the city Thursday afternoon with the payment of $1,500 to Sam Abbott. All that remained to complete the transfer was the registration of the deed by W. F. Huycke, K.C., city solicitor. So ended one of the projects that engaged the attention of the council in recent months.

BUTTER AS LUBRICANT

"Farmers might be just as well off if they could pack their butter into tins and sell it for axle grease," Wallace Anderson commented at Thursday night's meeting of the Cheese Patrons' Association. Butter fat is worth around twenty cents a pound, "but wait till the cheese factories shut down," Mr. Anderson remarked, intimating that the diversion of milk into seasonal butter channels would increase the supply, and tend to weaken the market.

LEG IS BRUISED

Allan Madill, 30 George street, had his left leg scratched and bruised when he was thrown off his motorcycle when it collided with an automobile driven by James A. Feir, 80 Aylmer street at the intersection of Rink and George streets on Thursday evening. Fair's car which had been proceeding north on George street was making a left hand turn into Rink street when Madill's motorcycle arrived at the intersection and there was a collision. Madill being tossed off his machine. The front part of the motorcycle was badly damaged and there was also considerable damage to the front portion of Feir's car, both headlights and the radiator suffering.

NEVER AGAIN.

Eddie O'Toole of Ashburnham, awarded $1,750 by a Supreme Court judge yesterday for damages resulting from a car and motorcycle accident, says he will never ride a motorcycle again. Fact is this type of vehicle should be strictly taboo around the O'Toole household for some years to come. Eddie was injured in May, 1937, and his fractured leg is not right yet. Exactly two years previously his older brother Lawrence was thrown from a motorcycle when he struck a truck and suffered a fractured leg also. It is unusual that the two accidents occurred within two blocks of each other, in the same month, two years apart, and both between 3.30 and 5.30 in the afternoon.

Citizens Prefering Unpasteurized Milk Go To Farms For Their Supply

Some of the people living in the city are going out to the country for unpasteurized milk, one of the cheese factory patrons reported at last night's meeting of the county association. "They prefer raw milk and cream. One farmer who has been in this business for years consulted his lawyer as to his right to sell dairy supplies from his own place. He was advised that he could sell all the raw milk he liked as long as he did not attempt to deliver it in the city."

Wallace Anderson of Warsaw said the law would make a considerable difference to the farmers who have been selling raw milk to the summer cottages around Stoney Lake. He understood that next year the law would be in effect and that no raw milk could be distributed in the old way even in such comparatively remote routes as along the lake shores during the summer months.

Canada Supplies 80 Per Cent. Of Insulators

That Canada supplies 80 per cent. of the insulators used in the Scottish electric system and a large percentage of those used in England was an interesting statement made by J. M. Somerville of the engineering staff of the Canadian Porcelain Company at Hamilton in addressing members of the Peterborough branch of the Engineering Institute of Canada at a meeting in the Paragon last night. Mr. Somerville spoke on the manufacture of high voltage wet process insulators, and gave his audience a new insight into the thoroughness with which the material used in the preparation of porcelain is prepared, the various processes of manufacture which are carried out, and the care with which the finished product is tested.

Mr. Somerville, who was introduced by W. J. Fanjoy, chairman of the local branch, began by pointing out that wet process porcelain had proved the best possible material for the insulation required by the present day electric transmission system. The process was originated, he said, in 1893 by Fred M. Lock, and wet process porcelain had been found to be impervious to moisture, unchanged by sunlight, and able to withstand thermal strain. Porcelain he explained was a homogeneous mechanical material, the principal ingredients of which included flint feldspar, ball clay, and china clay. All these materials were obtainable on this continent except the china clay, which was imported from England.

Lecture Illustrated.

Using a most interesting series of slides, Mr. Somerville proceeded to show how the materials were prepared, filtered, and aged for use in the manufacture of porcelain, and then followed with an explanation of the different processes carried out in the manufacture of insulators and in the exhaustive tests that were made afterward.

New types of wet process porcelain insulators designed for use in fog districts, and another type that had been planned and manufactured to stand up against shot gun fire in areas where youth used the insulators for target practice were shown on the screen by Mr. Somerville and explained by him as was the use of porcelain in connection with the field of radio and for other purposes.

An interesting discussion followed the conclusion of Mr. Somerville's address, and the speaker answered a number of questions asked by his audience. Among other things he explained that dry porcelain had its usefulness in low voltage insulation. There were two firms in Canada making the wet process porcelain, he said.

J. L. McKeever moved the vote of thanks to Mr. Somerville for his interesting and informative paper.

Mrs. Fred Hooper Leads Discussion

ST. CATHARINES, Ont., Oct. 14 (CP). — Open forum discussion of work of the I.O.D.E. took place at the second session of the semi-annual meeting of the provincial chapter of Ontario I.O.D.E. here this morning.

Leaders of the various sections were: Immigration and Canadianization, Mrs. H. S. Griffin, Hamilton; I.O.D.E. Girl Guides, Mrs. William Ruttle, Hanover; service and ex-service men, Mrs. Hamilton-Merritt, Owen Sound; navy league, Mrs. G. A. McCarthy, Toronto; League of Nations society, Mrs. Fred Hooper, Peterborough; endowment fund, Mrs. Harold Smith, Chatham; empire study, Mrs. Aros MacLean, Toronto; empire correspondence, Mrs. M. S. Somers, Tillsonburg; press and publicity, Mrs. Gordon Fairclough, Hamilton.

The women held a short memorial service at the cenotaph where they laid a wreath.

Nursing Fees Are Being Sought

Judge Sheldon Smoke is presiding at a sitting of the Surogate Court to-day in the case in the estate of Harry Edwards, in which Mrs. Sarah Chandler is claiming nursing fees from the executors, Maxwell Kidd and Harry Chandler.

Mark Edwards and Emma Suddards were beneficiaries under the will of the late Harry Edwards and are contesting Mrs. Sarah Chandler's claim.

W. B. Gordon is appearing for the plaintiff, Mrs. Sarah Chandler, Hon. G. N. Gordon, K.S., is appearing for the executors, Maxwell Kidd and Harry Chandler, and W. J. A. Fair is appearing for the beneficiaries, Mark Edwards and Emma Suddards.

A 1902 Scare

DETROIT, Oct. 14.—(CP)—Detroit, where a year-old model automobile rates as a jalopy, was thrown into a bit of a turmoil by a 1902 car.

So excited was Charles Stemler of Detroit at the sight of the ancient car, he crashed into another car and forced Frank H. Christopher, driver of the old car into a three-way crash.

The Rambling REPORTERS

NOT A SHINER

"My mother wants to know if you can give her a black eye," was the rather startling request of a little girl when she visited the next door neighbor in Ashburnham last night. The man of the house who was sitting reading the paper let the pipe drop out of his mouth, he was so surprised, but his wife solved the mystery in short order by explaining that the neighbor wished a black eye for her dress. Evidently in the world of women's clothes there are such things as hooks and eyes, black, brown and other colors, and the woman wanted a black eye to match her dress. The husband certainly had visions of a woman with a discolored orb when he heard the request for the first time.—McG.

REFLECTIONS

Sentiment has unexpected but perhaps not strange reflections that sometimes cause little surprises, even if it is a universal. A little old man with the swinging stick walked down George street Thursday afternoon with a sheaf of maple leaves in his left hand and the brightest of them, a brilliant red, thrust in his hat band. The familiar cane may have dissociated the idea of sentiment from the grizzled man; but that was only an appearance, an illusion. Usually he seems to be alone, but his oneness with the rest of the city crowd was indicated yesterday by his gleaning of autumnal beauty, that is if you regard fading maple leaves as beautiful. Possibly he was thinking of many brown Octobers left behind him, and of the few ahead, a hint of sadness in his gesture, offset, however, by the jauntiness of that red leaf in his hat band as if he were celebrating something all by himself.—T.

Lakefield Man Placed Second

The little village of Minesing, eight miles from Barrie, holds the spotlight for farmers and urban dwellers alike this week as it is the scene of the annual Provincial plowing match where young and old vie for the Provincial championship and the honors that go to the man who can plow the straightest furrow.

The chief events today are the open horse show in the late afternoon and the large concluding banquet in Barrie Armouries at night. Prize-winners were announced last night in two classes and judging in three others was not completed—inter-county competitions, tractors open to those solely engaged in farming who had not previously won a prize.

James McGowan, of Lakefield, veteran plowman and a consistent winner in Peterborough County plowing matches in recent years, brought a portion of the honors to this county by placing second in the jointer plows, horse-drawn, in a class of twenty-one entries. Ern. Brockington of Dundas placed first, and William Hooton of Ida, another regular winner in local plowing matches, placed eighth, and in the money.

W. E. A. Commences Another Season

The Peterborough branch of the Workers' Educational Association began a new season with a preparatory meeting in the Public Library last night at which Drummond Wren, Toronto, general secretary, introduced Dr. Dhami of University of Toronto who will conduct the new course in psychology beginning next Monday night at the Collegiate Institute.

Dr. Dhami outlined the details of the course which will include as progressive topics the relative importance of heredity and environment, individual differences due to race, religion, sex, etc., nature and measurement of intelligence, how to learn and think effectively, memory, motivation, and the practical application of psychology to the immediate problems of life.

Osborne Smith, president, was chairman at the meeting. The Association hopes to enroll at least sixty members for this season's attractive and helpful study of psychology. Women as well as men are invited. The cost is $2 for the twenty lectures, and this fee is returned at the end of the season to those members who follow it to the conclusion. Meetings are held on Monday evenings. The course is for workers, and excludes only those engaged in the professions who have had a university training.

PETERBOROUGH BADMINTON CLUB
Announces Opening
Of Courts For Play
SATURDAY EVENING,
OCTOBER 15

Youth Wanted For Theft Gives Self Up

Wanted in connection with some of the offenses for which his older brother Arthur, 23, and Victor Caban, 16, had already pleaded guilty James Woodcock, 17, gave himself up to the city police this morning and was arraigned before Magistrate Langley, K.C., on four charges to all of which he pleaded guilty.

They were the theft of automobiles belonging to Jesse Airriess, Reid street, and Reeve Chas. Tanner of Lakefield, stealing 20 gallons of gasoline from Hopkins' service station, Lakefield and breaking and entering the Foster store in Lakefield and committing theft.

Jacob Low appeared on behalf of the younger Woodcock and urged that the court extend clemency to his client. He argued that Woodcock had been influenced by the fact that his older brother was involved in the offenses and that he had been led into crime.

"Hasn't this boy already been in the reformatory?" asked Magistrate Langley.

Woodcock admitted that such was the case.

Magistrate Langley announced that he would sentence Woodcock on Wednesday next when his older brother Arthur and Victor Caban will also be sentenced.

Another Charge

Arthur Woodcock and Caban who had already pleaded guilty to ten charges of car theft, breaking and entering and theft faced still another charge today when they were accused of stealing a Martin guitar on September 29, valued at more than $25.

Both Pleaded Guilty

Both pleaded guilty of breaking and entering the store house of James Juby on Charlotte street to which they had previously pleaded not guilty the case was dismissed when Crown Attorney V. J. McElderry, K.C., informed the court this morning that the crown was offering no evidence.

Magistrate Langley stated that he would pass sentence on Wednesday next.

"Have you anything you would like to say?" he asked the elder Woodcock.

"I'd like to get it over as soon as possible," replied the accused.

"I can understand that," replied the magistrate, "but I have something to say in that connection. I have a duty to the state to perform and I want some time to consider what to do in your case."

Two Children Bitten By Dog

Dr. Thos. Johnston, Humane Society inspector and the city police are anxious to obtain possession of the dog which bit two small children on Rink street Thursday morning, as the animal is wanted to be kept under observation.

The children who were bitten, Morley and Donelda Carnochan, son and daughter of D. T. Carnochan, 195 Rink street, were playing near their home when the dog, described as a small brown animal attacked them. The boy was bitten in the back and the girl on the foot.

Some children in the neighborhood started out with the dog to turn it over to Dr. Johnston, they declare but the canine disappeared en route.

Lucky Housekeeper

DETROIT, Oct. 14.—(CP)—Capt. William J. Burrell, widely known at lake ports in Canada, left his housekeeper, Miss Elizabeth Ariel, his home, his yacht and $75,000. Burrell died Oct. 2 after years as a member of the Great Lakes Survey and the United States Lighthouse Service. The will was disclosed today.

$5 DOWN

10 WEEKS TO PA

By using our Budget 29
you pay no more f
new Suit or Topc
If you buy for c

BOA
HUF
188½ Char 1314

FICTION AND FEATURES

AFRAID TO MARRY

by HELEN WELSHIMER

Written for and Released by CENTRAL PRESS ASSOCIATION

READ THIS FIRST:

Judy Rogers, New York heiress, whose father has been wiped out in a financial crash, finally lands a job as social secretary to the wealthy Abbey Boland. Heart-broken because Craig Denby, the man she loved, married another girl, she fids herself becoming interested in Ronald Birrell, brilliant young attorney from Tennessee who recently joined the firm of her father's lawyers. Judy's father has gone west with her stepmother while her own mother, remarried, is abroad. When Craig and his bride have a misunderstanding, it is Judy who brings them together. Abbey is making preparations for her marriage to a count. Judy observes that Ronald, one of the many guests at the Boland estate, takes an unusual interest in Abbey's affairs.

NOW GO WITH THE STORY:

CHAPTER 21

THE LIBRARY of the Boland home was a long, comfortable room. Its wide windows gave a sweeping view of the gray waters of the sound on the Sunday afternoon that Judy arranged the flowers and candles on the low table near the mammoth fireplace. There were tall autumn flowers, lavish with golds and orange and yellow, everywhere. And books. . . .

She caught her breath. The room reminded her of the great library in her father's house where the paneled cases marched sedately along the three walls, and the fireplace, on the fourth wall, was flanked with them, too. She remembered that she would not see that room again. The house had been sold for debts. She wondered, for a fleeting moment, in what kind of rooms her father and Sarita were living. Not that it mattered. Her path had left theirs as completely as though the two roads had been cardboard stuff, and a pair of gigantic scissors had severed them.

Judy's brown eyes were a little misty when the door opened and her low voice wasn't quite steady as she spoke.

"It's such a lovely room, Miss Boland," she said wistfully. "I used to know one like it."

Abbey Boland had been riding, though it was late afternoon. Her face was fretful. Plainly she had not enjoyed a pleasant drive. She saw the beautiful candles that Judy brought from abroad and her purple eyes narrowed.

"But, Miss Rogers, I can't accept them!"

"I wish you would. After all, a candle is meant to shine, and they have to melt sometime. They are nicer than the blue."

Reluctantly the violet eyes widened. "Yes, they are better. But you'll have to let me pay for them."

"I couldn't do that. Let it be my contribution to the tea please."

The wide eyes measured Judy — the slender, poised figure, the shining brown hair whose curls clustered at the nape of a white neck, steady brown eyes, tilted nose. They noticed the soft folds of green-gray velvet that made her long tea gown, and the Florentine cross and chain around her neck. Judy did not move.

Then Abbey smiled. It was a swift, radiant smile, as though the sun had broken through gray clouds.

"Thank you. I like them, too."

When the wealthy girl had gone, Judy strolled to the nearest book shelves. "She decided that I'd serve her purpose better as an ally," she told herself. "Keep your mind on your work, Judy my child. All you want is your salary. It won't be long. You're leaving when the contest ends—"

The contest! Maybe she wouldn't win. No, she wouldn't even think that. She had to win! She took a book.

Then she gasped. It wasn't a book. It was camouflage. An empty box, painted to represent a book, was in her hand. Quickly she reached to replace it. O low, mocking laugh sounded just beyond her. She whirled swiftly.

"I'm sorry I frightened you," the count's cool voice apologized. "Finding an interesting book?"

Judy stood before the shelves, hands behind her, as though she guarded a mountain pass or a secret door.

"I was just waiting for the guests to come down."

"You've given me an idea. I should take some books upstairs," Count Phillippe chattered on. "There are new novels by the dozens but I prefer something that's stood the test of time. Do you like the Maupassant?

He made some pertinent remarks Voltaire?"

about books and authors which caused Judy to look at him with new respect. He wasn't just a playboy. He couldn't be.

The talk drifted to poetry. He recited a few lines.

"They're beautiful," Judy exclaimed. "I don't know them. Who's the author?"

He didn't answer. The deep, musical voice went on with the poem, playing with the lyrical cadences.

"Where may I find it?" Judy asked softly.

"You can't, Miss Rogers. It's something of my own."

"You write poetry?"

"Now and then. A few have made the magazines abroad. And my book—" He shrugged. "It sold 239 copies. But it's a good book." His eyes twinkled. "The majority couldn't grasp it. "The 150 copies left. They make nice gifts for a week-end hostess. I carry a few along. Maybe I'll present you with one."

"No one knows you write—I'm sorry—I mean I didn't know it."

"No need to qualify the sentence. Only a few have been told. I write under another name when I do it. It's been a long time, a year or so since I've tried. You see, 239 copies are not conducive to a literary future."

The fire crackled. The sea cast forth its blues and greens and violets in the driftwood blaze. Dusk came quickly, and a maid drew the heavy velvet curtains which shut out the night and the long stretch of gray water. Guests began to come.

Judy forget the count as she poured tea, asked about lemon and cream and sugar, said polite words and smiled polite smiles. She was disturbingly aware that the count's dark, amused eyes were on her face often. With almost a sense of guilt, she realized that she had not been watching for Ronald. Where was he? For that matter where was Abbey?

The grandfather clock, at a far end of the hall beyond, chimed once —waited 15 minutes and checked on the passing hour again. The count's interest no longer intrigued her. She wanted Ronald to come. The depth of her interest startled her.

"Steady, Judy Rogers," she whispered to herself. "Don't misread directions. He's being kind to you, that's all. And anyway, love is as thin as a snowflake. Pour tea, laugh, drop in two lumps, ask about lemon—don't be a fool!"

But her heart quivered whenever there were steps at the door of the room, and her eyes swept the entrance hopefully. Guests were drifting away to dress for dinner when Ronald and Abbey came. They made their apologies. Ronald's eyes were warm and friendly, and he paused by Judy's side.

Abbey moved among the people, sweet and gay and lovely, the petulant lines of her face relaxed and erased.

"She's happy because she has been with Ronald," Judy perceived. "She is falling in love with him. But she wants to marry a count. She thinks she can have both—love and a title. And Ronald doesn't understand. But the count does. His eyes aren't missing anything. He won't care, though. He just wants the Boland money, so he can slide from polo ponies and write books that nobody reads."

Judy felt tired. She wanted to get away.

When the count came back to the table, with an empty cup as an excuse for his presence, she took it silently. He spoke in a low tone:

"Don't be afraid. Your red-headed hero is being kind, that's all."

"He isn't my red-headed hero and I don't care what he's being. I should think that would be your worry. It's your girl he was with."

"Oh, you don't know Abbey. She flutters hither and yon. But she comes back."

Then the titled guest strolled to another section of the book shelves. Judy caught her breath. He didn't know that imitation volumes were on the racks. Such a public humiliation as he might inflict, unconsciously, on the Bolands, would be hard to forgive. She waited, eyes on the long nervous fingers that reached for a volume.

The count took it from its shelf, turned it over, looked up with puzzled eyes. The room was still. He said nothing, but began to put it back. Abbey spoke quickly.

"Oh, how stupid of me not to have warned you. We are having most of our books rebound and the bindery sent some dummies until they came back next week."

"I mustn't forget to check on that order for you," Ronald said clearly in the ensuing silence. "It's my fault —I overlooked it."

There had been no order, Judy knew. So Ronald was so enamored he would play at pretenses to save the glittering-haired girl — to save her for another man!

(To Be Continued)

The Examiner Home Service

Can You Speak Readily Before an Audience?

Make an Asset of Your Voice

Joan's the new president of her club. And why not? Joan not only has good ideas but she has learned how to express them.

You, too, may have good ideas! But when the opportunity comes, can you get up and talk easily?

You can, if you'll remember that to talk effectively you should—1. Know your subject. Get your facts together. Go to the library—it's a great place for fact finding.

2. Prepare your speech by jotting down your facts in logical order. Add incidents and examples to make your speech more colorful. If you're talking of your visit to a national park, tell about your ride on a mule.

3. Before giving your speech, practice reading aloud. Train your voice to express joy, enthusiasm, tenderness by seeing how much emotion you can put into meaningless sounds like um, pi, po.

Speaking well in public brings recognition. Our 32-page booklet gives you complete directions for preparing speeches. Shows you how to hold the interest of listeners. Sample speeches of welcome, introduction, taking office. Tips for toastmasters, radio speakers, club meetings.

Send 15c in coins or stamps for your copy of PUBLIC SPEAKING SELF-TAUGHT to Examiner, Home Service, Peterborough. Be sure to write plainly your NAME, ADDRESS, and the NAME of booklet.

ROSENEATH

Mr. and Mrs. J. Boyd of Toronto, former teachers in Roseneath Public school were renewing acquaintances in the village on Monday.

Mr. and Mrs. Burton Roberts of Toronto were weekend and holiday visitors with his mother, Mrs. W. J. Roberts.

Mr. and Mrs. Lyle Radley of Toronto were among those from a distance attending the funeral service on Monday for the late Mrs. Birdsall Radley.

Many friends called on Miss Eliza Brown on Monday afternoon and evening to offer congratulations on her birthday anniversary.

Mr. and Mrs. Frank Taylor and two small sons of Oshawa were Sunday visitors with his parents, Mr. and Mrs. W. R. Taylor.

DOROTHY DIX

Many Women Make the Mistake of Transferring All Their Affections To the Children When They Come Into the World, And Thus Endanger the Future

ONE of the curious choices that most women have to make is between their husbands and their children. Few women ever realize this, but with the advent of the first baby there are conflicting calls made by their husbands and their children upon their time, their attentions, their interests and their affections, and they have to decide to which ones they will give the most, and whether they will be most mother or most wife.

Of course, in some families this problem does not arise because the man has the paternal instinct so highly developed that he joins his wife in making a double sacrifice on the altar of the children. The majority of men, however, look upon their offspring from a biological point of view and regard them as just a part of life, not its whole, and they have no desire to give up their wives just because they have become fathers.

Nor does a man expect to, and he gets the surprise of his life when he finds out that after the arrival of Junior his wife has literally no time for him; that his taste and pleasures, comforts and convenience are of no consequence to her whatever as compared with those of the little godling in the cradle.

This is the more of a shock because until up to the minute of the baby's birth the man has been the center of their little universe. For him the wife has adorned herself; for him she has been bright and gay; for him she has got up delicious little meals. His pleasure has been her pleasure and she has always been ready to step out with him, or go off chumming with him.

But now, no more. She doesn't doll herself up because baby pulls at her chiffons. Everybody must go on tiptoe around the house for fear of waking the baby. She interrupts husband's best story to demand if he didn't think he heard baby stirring. She can't go out of an evening because she has to stay and watch the baby sleep. In a word, husband is a dethroned monarch ousted by a squirming little creature that looks like a cross between a cream cheese and a boiled lobster.

There are plenty of women who never see their husbands as men again after their first babies are born. Thereafter their husbands are merely the children's fathers, whose sole function in the world is to provide luxuries for the youngsters. There are plenty of women who cheerfully work their husbands to death to get motorcars and fine clothes for their children, and to send them to expensive colleges. There are plenty of women who give to their children all the understanding and tenderness and love that they have in their hearts and never even think of showing their husbands any affection.

The mothers' alibi is that the children are little, helpless and need all of their care and attention, while the husbands are big, strong and capable of taking care of themselves. Which is as may be. Sometimes the husband is capable of taking care of himself, but generally he needs his wife to hold him by the hand and guide him along the safe path more than her 3-year-old does. Moreover, you can hire a good, reliable, middle-aged woman to take care of your babies, but you can't hire any safe woman to take care of your husband.

It may be said, though, in excuse for the woman who puts her children before her husband that she does not realize what a sin she is committing against him. She herself is so obsessed by her adoration of little Jimmy and little Sally that it never occurs to her that her husband doesn't feel the same way; or that he is jealously envious of the caresses she bestows upon them and never gives to him; or that he resents the close corporation that she and the children have formed and into which they never admit him. For in many families mother and the children are leagued against father, and the only use they have for him is to exploit him.

I believe that the woman who prefers her children to her husband makes a fatal choice for all three of them. It is bad even for the children because children take their opinion of their father from their mother. When they see themselves exalted above him they lose all respect for him and he loses the authority over them that he should have. In addition it creates a sort of unnatural rivalry between father and children that makes them latently antagonistic toward each other.

It is cruelly unjust to the man, for it deprives him of the love and companionship he had a right to expect from his wife and it sends him forth in innumerable cases to seek abroad the petting and coddling he does not get at home.

And it is bad for the woman because in the end she loses out. In a few years her children are married and gone and then she is left lonely and desolate, for she has alienated her husband from her by her neglect and she cannot rekindle the fires in his heart that she let burn out for want of fuel. Just for her own sake a woman is wise who puts her husband before the children, and who spends more time and attention spoiling him than she does her babies. As I said before, nurses are plentiful, but substitutes for wives are TNT.

DOROTHY DIX.

Copyright Ledger Syndicate.

The Stars Say . . .

By GENEVIEVE KEMBLE

For Saturday, October 15.

Rather adverse planetary testimonies are shown for this day, with some unsettling conditions of a surprising or sudden character. These might possibly be attributable to illness, bereavement, or some other untoward state of affairs, causing disruption or change of plans, probably a journey. Money seems at stake and the feminine element is at least disconcerting, if not primarily involved.

Those whose birthday it is are likely to have to change their plans or revamp their objectives because of some sudden event or surprising situation. This might be due to illness, sorrow or another disappointing development, in which feminine factors have important part.

A child born on this day may be studious, serious, sensitive, shy, and aloof, preferring undisturbed pursuit of rather unusual knowledge to feminine comradeship, although it should not be unfriendly or unkindly.

Time To Separate

DETROIT, Oct. 14—(CP).—Mrs. Margaret F. Beedon told the court she didn't say a word when her husband of less than a month slapped her down. She even stood for him using a hairpin to rob her dime bank, but when she prepared a lunch for him and he fed that lunch to his milk wagon horse, that was too much.

The judge agreed, and she received a divorce.

The Examiner Fashion Service

An important item of every school wardrobe is a warm woollen coat of simple casual lines. Roomy raglan sleeves give that new square shoulder look to this smart double-breasted coat. Besides being comfortable to wear, they make the coat easy to slip on over your woollen school frocks. They also make the model exceptionally easy to sew, for they cut in one with the shoulders. Another feature of interest is the convertible neckline. It's nice and comfy worn snug at the throat on cold days to and from school. Tweeds, monotones, herringbones, camel hair, nubby wools, homespuns, Scotch plaids, etc., are suitable popular woollens. It's made at a big saving in cost.

Style No. 2681 is designed for sizes 8, 10, 12, 14 and 16 years. Size 16 requires 3 yards of 54-inch material with 2¾ yards of 39-inch lining.

The Examiner,
Please order for me:

Pattern number.....

Size .....

My Name .....

Address .....

.....

I enclose 15c for postage

A Blackout Test

FORT BRAGG, N.C., Oct. 14 (A.P.). — The efficacy of the "black out"—a passive weapon against night flying bombing raids—will be tested to-night on by far the biggest scale ever attempted in the United States.

Thousands of persons in North Carolina over an area of more than 8,000 square miles will darken their homes, stores, factories, and even cut off lights of their automobiles in an effort to confuse "attacking" bombardment planes. The test is part of the United States Army's manoeuvres here.

GOODNIGHT STORY

By MAX TRELL

Hanid and Knarf, the shadow-children with the turned-about names, were down on their knees on the edge of the pond, gazing into the water. They both looked as hard as they could.

"I can't see that frog at all," Hanid said.

"Neither can I," her brother agreed. "He's disappeared. He's hiding in the mud at the bottom. And that's a shame because I'm sure he knows where our friend, Tad Tadpole, went to when he left the pond. He's the only one that can tell us. I wish he'd come back."

At this Hanid began calling down

"I'm pretending I'm a fly."

into the pond: "Frog! Come back here, please!"

"That's no way to call a frog," Knarf said.

Knarf Shows Her.

"Isn't it? How would you call him?"

"I'll show you." Knarf bent over as far as he dared. Then he went: "B-zz-zz-z....b-zz-zz!"

"What does that mean?"

"I'm pretending I'm a fly. Frogs love flies. He'll be right up."

Sure enough, the next instant the frog came popping up through the water and came down in the centre of the waterlily leaf which was floating on top of the water just a few feet away from the edge of the bank.

He looked at Knarf and said: "Gr-rr-rump! You didn't fool me, Knarf. I knew you weren't a fly."

"Oh, how did you know my name?" Knarf exclaimed in astonishment.

The frog chuckled. "I know you and I know Hanid, too. I met you quite a while ago."

"Then you are Tad Tadpole" Hanid said.

"I used to be," the frog answered. "I'm Fred Frog now."

"You've completely changed," said Hanid. "You used to have a long tail."

"And now you haven't any," said Knarf.

"That's right."

"And you didn't used to have any legs," Hanid went on.

"And now you have four of them."

"That's right, too."

"And you used to have little eyes and a small mouth."

"And now you have large eyes and a great big mouth!"

Tadpole No More.

Fred Frog nodded his head. "Yes, everything you say about how I've changed is right. I lost my tail—it just grew smaller and smaller until it vanished. I grew four legs, and my eyes and my mouth grew bigger. When all that happened, I hopped out of the water and sat on this water-lily leaf. Then I looked at my reflection in the water and I saw that I wasn't a tadpole any more. I saw that I was a frog. So I said to myself: 'Tad Tadpole—your name doesn't fit you.' Then I changed my name to Fred Frog. Well—gr-rr-rump!—I guess I'll have a swim. Even though I'm a frog now, I still haven't forgtten how much I liked to swim as a tadpole. Come again and see me. And if you come at night, I'll show you how I can sing." Then he gave a little spring and—plop, Freddie Frog had disappeared in the water again.

(Copyright, 1938, by King Features Syndicate, Inc.)

MARMORA

William of Toronto, spent the week-end at their Crowe Lake cottage.

Mr. and Mrs. J. W. Anderson and family and Mrs. M. Dunsheath of Sunderland, spent Sunday with Mr. Anderson's sister, Mrs. W. E. Gould.

Mr. and Mrs. Herbert Young and two children of Peterborough, spent the week-end with Mr. and Mrs. James Jones, Marmora township.

Mr. and Mrs. Colin McMillan, of Lindsay, spent the week-end with Mr. and Mrs. W. A. Sanderson.

Mr. Howard Bleecker of Montreal, spent the week-end with his parents, Mr. and Mrs. C. A. Bleecker.

Miss Rita Shannon, nurse-in-training at St. Joseph's Hospital, Peterborough, spent Sunday at her home here.

Miss Ilene Doyle of Peterborough, spent the week-end with her parents, Mr. and Mrs. Joseph Doyle.

Mr. C. Williams of Toronto, spent the week-end with friends at Crowe Lake.

Miss Olive Airhart, of Ontario Ladies' College, Whitby, spent the week-end with Miss Grace Prentice.

Mr. Ralph Campion of Peterborough, spent the week-end at his home here.

Miss Marion Doyle of Peterborough, spent the week-end at her home here.

Miss Jean Reynolds of Ottawa, spent the week-end at her home here.

Miss Anne Paquet of Notre Dame Convent, Kngston, spent the week-end with her parents, Mr. and Mrs. J. A. Paquet.

Miss Madeline Flynn of Peterborough, spent the week-end at her home here.

Miss G. Quigley of the High school staff, spent the week-end at her home in London, Ontario.

Mr. William Sala of Deloro, spent the week-end at his home in Toronto.

Mr. Francis Sheridan of Northern Ontario, is vacationing at his home in North Marmora.

Messrs. H. R. Pearce and J. Hanna are spending a few days in New York city.

Miss Ida Doyle of Peterborough, spent the week-end with her parents, Mr. and Mrs. John Doyle.

Miss P. Wilson, B.A., of the High school staff, spent the week-end at her home in Garden Hill.

Miss Jean Bonter spent the week-end with friends in Ottawa.

Mr. and Mrs. E. I. Gale and sons Richard and Essen spent the week-end in Toronto.

Miss Mary Crawford of Belleville, spent the week-end at her home here.

Mr. W. Berry of the High school staff, spent the holiday at his home in Belleville.

Mr. Roy Smith of Kingston, spent the week-end at his home here.

Miss P. Robinson spent the week-end at her home in Ottawa.

Miss Rose Doyle of Peterborough, spent the week-end at her home here.

Mr. and Mrs. C. McGillen of Peterborough, visited relatives here over the week-end.

Rev. and Mrs. C. W. Hollingsworth and son Francis spent Saturday in Kingston.

Mr. C. W. Gladney and daughters Jean and Elizabeth, spent the week-end at their Crowe Lake cottage.

Mr. William Archer of Toronto, spent the week-end with relatives here.

Mr. and Mrs. James Hodge and son Ted of Oakville, spent the week-end at Crowe Lake.

Mr. and Mrs. E. M. Gladney and son Bill, of Toronto, spent the week-end at Crowe Lake.

FALL ON "PERAMBULATORS"

At a spelling bee held by the Women's Conservative Association in Wickham Bishops, England, the word which caused the greatest difficulty was "perambulators."

OUR BOARDING HOUSE —with Major Hoople

SCOTT'S SCRAP BOOK —By R. J. Scott

PERSONAL AND SOCIAL

Mrs. Prudence Morga nof Orono is the guest for several days of Mrs. T. Barrie, Water street.

❖ ❖ ❖

Mr. Wilson Thompson of Warkworth is a guest at the home of Mr. and Mrs. Tinker.

❖ ❖ ❖

Miss Ruth Elliott spent several days recently in Norwood, where she was the guest of her parents, Mr. and Mrs Percy Elliott.

❖ ❖ ❖

Mrs Russell Ferguson and Mr. John Ferguson visited this week with Mr. and Mrs. D. O. Ferguson of Norwood.

❖ ❖ ❖

Mr. and Mrs. E James of New York, and Mr. Kit Kimberley of Ottawa were recent guests of Mr. and Mrs. R. Lynch.

❖ ❖ ❖

Mr. R. D. Collins, who has been renewing acquaintances with friends and relatives in the city, left this week for his home in Vancouver

❖ ❖ ❖

A newcomer to the city is Mr. Morley Smith of Kingston, who has joined the staff of Hood and Cummings Motors, Limited.

❖ ❖ ❖

Mrs. Robert D. Hardie of 499 Patterson Street celebrates a birthday anniversary tomorrow (Saturday), October 15.

❖ ❖ ❖

Mr. and Mrs. Nathan Fine of 197 Rink Street are today (October 14) observing the 15th anniversary of their wedding.

❖ ❖ ❖

Dr. H Stevens and Mrs. Stevens, and their daughter, Miss Audrey Stevens of Sutton, West, are guests of Mr and Mrs. Alex Willis, Princess street.

❖ ❖ ❖

Miss Florence Mann, Toronto, Mrs. Ruth Reynolds, Miss Lareta Sedgwick, Mrs. Leonard Sedgwick, Keith and Pat, of this city, attended the Norwood Fair on Wednesday.

❖ ❖ ❖

Mr. and Mrs. S. G. Hall and Miss Marjorie Best have returned from a motor trip to Reading, Penna., where they visited the latter's brother, Dr. C. J. Best.

❖ ❖ ❖

Miss Shirley Fulbrocke, age three, and Miss Geraldine Grahame, age six, entertained a number of their small friends Thursday evening in celebration of their birthday anniversaries.

❖ ❖ ❖

On the occasion of their 38th wedding anniversary, Mr. and Mrs. P. Lynch entertained a number of friends during the tea hour yesterday at their home on Victoria avenue.

❖ ❖ ❖

Mr. and Mrs. Alex Willis motored to Washago this week, and Mrs. David Willis, who has been the guest in Washago of Miss A. Willis, returned with them, and will spend a few days in the city before going to her home in Galt, Ontario.

❖ ❖ ❖

Mrs. C. Killingbeck of Olive avenue entertained recently at a linen shower in honor of Mrs. P. Evans, who was formerly Hattie Williams. The hostess was assisted in serving tea by Mrs. Arthur Padget and Miss Norma Killingbeck.

❖ ❖ ❖

Forty priests of the Diocese of Peterborough concluded the annual diocesan conference, held at the Church of the Immaculate Conception in Ashburnham, with a banquet Thursday evening in the Community Hall.

❖ ❖ ❖

The engagement of Miss Ada Irene Bonner, daughter of Mr. and Mrs. George Bonner, Millbrook, to Clifford Ross Webster, only son of Mr. and Mrs. Herbert L. Webster, Oakwood, is announced. The marriage will take place quietly the latter part of October.

❖ ❖ ❖

Recent guests at "Maplelawn," the home of Mr. and Mrs. J. Rowland, include: Mr. Jack Sedore, Mr. and Mrs Albert McIlwain and son James of Toronto. Mrs. Alice Garner, who has been a guest for the past fortnight, returned with the party to Toronto.

❖ ❖ ❖

A gay event of Thursday evening was the closing dance of the Peterborough Golf and Country Club. Autumn colors were used to decorate the club rooms where happy couples danced to the music of Mose Yokom's orchestra, or enjoyed tables of bridge. Mrs. T. T. Gentles was general convenor of the affair.

❖ ❖ ❖

Guest artist at the first Studio Meeting of the Lyceum Club Women's Art Association, which meets this afternoon at three o'clock in the Y.W.C.A. Green Room, will be Miss Cornelia Van Geuns, "The Lady from Holland." Miss Van Geuns will appear in costume, and her talk will be of "Jaunts Into the Land of Singing Flowers, Wooden Shoes, and Windmills."

❖ ❖ ❖

Former President Addresses Meeting

St. John's Senior Branch of the Women's Auxiliary was addressed at their meeting on Thursday by Mrs. Frances Abbott of Kingston, a former president, who spoke in an interesting and educational manner of conditions in the west, and conditions of today in China.

A series of talks at the monthly meetings called "Heroes of Failis." takes from the 11th Chapter of Hebrews, will be given at the monthly meetings by the rector, Canon Robertson.

Thank-offering boxes are to be brought in next month, and very satisfactory reports of the annual rummage sale to be held on Thursday, October 20, at 217 Hunter street, west, were given. Tea was served after the meeting.

❖ ❖ ❖

Mrs. W. Wilson Wins Quilt Draw

A very pleasant social evening was held Thursday at the home of Mrs. R. Kearns, Stewart Street, by the Mothers' Auxiliary of All Saints' Boy Scouts and Cubs.

About fifty were present, and euchre and other games were enjoyed, with euchre high scores for the evening going to Mrs. Batley, and Mr. J. J. Booth.

An interesting feature of the evening was the draw for the quilt, which was won by Mrs. W. Wilson. Members of the Auxiliary served refreshments.

❖ ❖ ❖

October Bride Is Entertained

Complimenting Mrs. P. Evans (formerly Hattie Williams), Mrs. E. Border and Mrs. W. Northrop were joint hostesses at a shower given at Mrs. Border's home on Rubidge street.

During the evening a pleasantly-arranged program of games was enjoyed, and gifts were presented to the guest of honor in a pink and white basket by Miss Millie Raine and Miss Dorothy Harrison.

Tea was poured by the hostess, assisted by Mrs. B. Hall, Mrs. J. Morley and Mrs. Harry Northrop.

❖ ❖ ❖

Entertains Former Associates At Dinner

Mrs. B. Brown (nee Elsie Cooper) entertained at a charmingly arranged dinner party on Wednesday evening at her home on Hunter street. Her guests were her former associates of the Western Clock Company, and she was assisted in her duties by her mother, Mrs. Cooper.

Guests included: The Misses Beryl Fowler, Josephine Keenan, May Clancy, Lillian Walsh, Marieta Kennedy, Ida Boyle, Joan Scollard, Violet Britnell, Della Thompson, Helen Rose, Viola Sexsmith, Audrey Crary, Irene Revere, Martha Wells, Myrtle Joyes, Mary McFadden, Edith Dick, Norma Adlam, Vivian Heffernan, Maurietta Elliott, Lois Darling, Ida Hoover, Marg. Trude, Mrs. Thompson, and Miss Muriel Thompson, of Toronto.

❖ ❖ ❖

Mrs. R. Bugg Is Tea Hostess

Mrs. R. Bugg of 663 water street was hostess to members of the Ladies' Auxiliary of the Canadian Legion at a well attended tea on Thursday afternoon.

The president, Mrs. E. Houghton, received with the hostess. Treasurer for the event was Mrs. J. Ellis.

A delightful musical program consisted of the following numbers: Vocal solos, Mrs. W. Prindible; piano solos, Mrs. F. Monk; duet, Mrs. W. Prindible and Mrs F. Gray; solos by Mrs. McNabb, Mrs. F. Gray, Miss F. Gray and Mrs. E. McFinlay; and reading by Mrs Simmons.

Marigolds and michaelmas daisies were effective decorations in the tea room, where refreshments were served by Mrs. E. Graham, Mrs. G. Dormer, Mrs. E. Fowler, Miss B. McFarland and Mrs. J. Montgomery.

Thanks to the hostess and to the members who had helped to make the tea a success was expressed by Mrs. Mills.

❖ ❖ ❖

Euchre And Dance Is Pleasant Affair

Mr. and Mrs. Robert Hardie, of 499 Patterson street, entertained this week at a pleasant card party and dance. Four tables of progressive euchre were played, and tea was served by the hostess. The remainder of the evening the guests enjoyed dancing to radio music in gaily decorated rooms.

The lady's prize was won by Miss Mildred Henthorne, and the gentleman's prize by Mr. Keith White.

Guests included: Gwylda Pakenham, Betty Runnett, Jane Harvey, Dorothy Freeman, Mildred Henthorne, Nancy Pooley, Hazel Palmer, Violet Freeman and Jessie Wright, and Messrs. J. H. Alex. Runnett, Albert Porter, Les. McLaren, Carlos Palmer, Arthur McLaren, Clarence Porter, Fred. Thompson and Keith White.

❖ ❖ ❖

We Noticed

...Someone wearing a deep pink wool dress, simply tailored, that was trimmed for delightful contrast with dainty china buttons of buttercup yellow.

❖ ❖ ❖

...And in a shop window: A new strapless evening frock of perky black taffeta with a bow of green velvet.

❖ ❖ ❖

...At a tea recently: a pretty girl with gleaming, up-swept hairdress wearing a two-piece hyacinthe wool jacket suit. Crescent appliques of black and magenta were used on the fine hyacinthe felt hat worn with it.

St. James' S.S. Holds National Night

On Tuesday evening, October 4th, the Young People of St. James' Sunday School held a very impressive service of thanksgiving following the crisis in Europe.

The hall was profusely decorated with flags and patriotic music was sung. Mr. J. H. Alex. Runnett was the speaker and he gave a very interesting and appropriate address. Mrs. R. Hardie sang a solo, "O Canada," which was very much enjoyed by everyone present. The chairman for the evening was Mr. R. Hardie, devotional convenor. The meeting was well attended by young people.

During the evening Mr. and Mrs. R. Hardie were presented with a handsome lamp for their active part in Young People's Society work, and also as a wedding gift following their recent marriage.

The meeting closed with a brief prayer for continued peace by Mr. A. Runnett and the singing of the National Anthem.

❖ ❖ ❖

Vanness—Shaw

TWEED, Oct. 14. — A quiet wedding was solemnized in Flinton parsonage on Thursday evening when Miss Lyda Shaw, eldest daughter of Mr. and Mrs. Henry Shaw, was united in marriage to Donald Vanness, eldest son of Mrs. Peter and the late Peter Vanness. The couple will reside on the groom's farm.

❖ ❖ ❖

Sherry—Adams

TWEED, Oct. 14. — The marriage took place at Bridge Street Church parsonage, Belleville, on Wednesday, of Miss Mildred Adams and Harry Milton Sherry, of the Township of Hungerford, Rev. J. Semple officiating.

❖ ❖ ❖

Smith—Turcott

TWEED, Oct. 14. — The marriage took place in Belleville of Mary Ann Helena Turcott, daughter of Mr. and Mrs. Joseph Turcott, of the Township of Hungerford, and Harry Edward Smith, son of Mrs. Smith and the late Isaiah Smith. The young couple were unattended. They will reside on the groom's farm in the Township of Hungerford.

❖ ❖ ❖

Stinson—McLacklin

The marriage of Margaret Dexter McLacklin, daughter of Mr. and Mrs. James Ross McLacklin, Kingsville, to Ford Andrews Stinson, of Delhi, son of the late Mr. and Mrs. Richard Stinson of Norwood, took place in Kingsville. Rev. Cowan of Epworth United church, Kingsville, conducted the ceremony at the home of the bride's parents.

Given in marriage by her father, the bride was attended by her sister, Miss Mary McLacklin, and the groom by Mr. K. G. McPhee of Toronto.

Immediately following the reception, which was held at the home of the bride's parents, Mr. and Mrs. Stinson left on a trip through eastern Ontario and the New England States. They will live in Delhi.

There's Beauty In Your Bath

There's beauty in your bath if you go about it the right way; it's not merely a matter of cleanliness.

Friction is a plendid beautifier, because it tones up the circulation and makes you all a-tingle.

A good rub down with a sponge, followed by drying, with a rough towel, works wonders. It is especially good for your back if your skin is not as clear as it should be.

Ronco—La Plante

Mr. and Mrs. Frances Ronco, who were married in Sacred Heart Church on Monday, and their wedding party. The bride was formerly Aileen Mary La Plante, eldest daughter of Mr. and Mrs. Armand La Plante, 516 Romaine Street. The bridal party, from LEFT to RIGHT, is: The bride and groom; Miss Margaret La Plante, bridesmaid; Mr. Domonic Ronco, groomsman. —Cripps Studio Photo.

Rev. Maloney Speaks to League

Rev. Father Maloney of the Sacred Heart parish was guest speaker at the monthly meeting of the Catholic Women's League held at St. Alphonsus' Lyceum on Wednesday evening.

In his address, Father Maloney, who had recently returned from Ottawa where he attended the national convention of the Catholic Youth of Canada, pointed out the aims and objects of this convention. He explained that the mission of the convention in bringing together 600 eager young men of all nationalities throughout Canada was to give them an opportunity to know and study each other, and by laying aside racial differences to show to the world how heterogeneous groups can work out a living unit among themselves.

A short musical program consisting of a piano solo by Miss Doris Strickland; a humorous reading by Miss Maureen Hickey; and a vocal solo by Adele McMurray, was followed by the business of the meeting.

On the motions of Mrs. F. Lynch, it was decided to send donations to the national scholarship fund, and to assist the local Girl Guide company. The question of the formation of more study clubs was held over until the next meeting.

Named to Attend W.I. Convention

(Examiner Correspondence.)

CAMPBELLFORD, Oct. 14.—Two delegates from the Seymour West Women's Institute will attend the annual convention of the Eastern Ontario Division, which is being held in Belleville on October 20 and 21. Representatives from Prince Edward County, Hastings, and Northumberland will attend this convention which is designed to discuss the problems concerning the institute in their work throughout the province. Mrs. Charles Macoun will attend as publicity convenor, and Mrs. Fred McCulloch will be a voting delegate from this section.

FOR RIGHT

Let us have faith that right makes might; and in that faith let us to the end dare to do our duty as we understand it.—Abraham Lincoln.

Masquerade Party Is Held by I.O.D.E.

(Examiner Correspondence.)

CAMPBELLFORD, Oct. 14.—Results of the Bemmerside Chapter I.O.D.E. draw were announced at their meeting held at the home of Mrs. Robert Fox on Wednesday, when members gathered for their monthly meeting which took the form of a masquerade party. Mrs. F. Burgar won the blanket as first prize and Miss Georgie Davidson drew second prize: a breakfast cloth. The third prize, a pair of bath towels, was won by Thomas Fox. During the evening prizes were also given for the best costumes to Mrs. Jack Storie, Miss Marie Crosson. Following the regular business discussion the members played bridge, at the conclusion of which a delightful Hallowe'n lunch was served. Miss Dorothy Kingston won the bridge prize.

Vases For Centrepieces

Vases, of clear, heavy crystal, fashioned like urns, or bubble bowls, either of heavy pressed clear glass, or colored in rich blues, burgundies, or woodland greens to contrast with an otherwise white table, are among the favored centrepieces for formal fall tables. But unlike the centrepieces of another year, this year's come in pairs. Smart hostesses are arranging two of the urn vases, with perhaps the pair of candlesticks in the centre, or a pair of bubble bowls at either side of the candelabra. Reproductions of old colonial glass, or the heavy new modern, are shown for the formal table.

A clever combination of animal figures, in frosted glass, at either side of a colored buble bowl, is an unusual centrepiece for a fall table.

Alumnae Tea Is Delightful Event

A delightful event of Thursday was the tea held by the Alumnae of St. Joseph's Hospital from four to six Thursday afternoon at the charming home of Mrs. J. M. O'Brien, Aylmer street.

Miss Anna Lynch, president of the Alumnae, assisted the hostess in welcoming the guests.

The door prize was won by Miss Marjorie McNulty, and the down comforter, drawn for by little Justine O'Brien, was won by Mrs. L. D. Letellier.

The tea table, laid with a cloth of ecru lace, was centred by a silver vase of flowers in autumn clors, and lighted ivory tapers brought out the gleam of silver services, which were presided over by Mrs. (Dr.) Herbert Young; Mrs. L. D. Letellier; Mrs. J. D. Fitzpatrick, and Mrs. W. O'Brien. They were assisted by members of the Alumnae, and a number of student nurses.

JUST BETWEEN US WOMEN

"Night brings out stars as sorrow shows us truth:
Though many, yet they help not; bright, they light not.
They are too late to serve us; and sad things
Are aye too true. We never see the stars
Till we can see naught but them.
So with truth.
And yet if one would look down a deep well,
Even at noon, we might see those same stars."
—Philip J. Bailey.

Dear Friends:

Sometimes we look for understanding from our friends. We have done something that cried out to be done, but understanding is withheld.

We have temporised with this thing, not wanting to be too hard nor too soft. We realize that there are often extenuating circumstances, such as not enough education maybe, or a different nature from ours.

And this lack in education, or the difference in nature gives others a different view point. Yet the thing stares us in the face to be done, and we would lack truth in its most essential part if we compromise too much.

So, we go ahead, and where we looked for sympathetic approval, we meet with stony silence, and it becomes like a thorn in our side.

We try explanations, but they too meet with no response. We wonder why our friend cannot see that we could do no other than we did do, and yet this silence irks us terribly.

As a rule, when something is indicated, we generally shrink from the doing, especially when it may annoy or hurt another. But when we have gone ahead even against our will, it is hard indeed to meet with this disapproving silence.

So, we stand alone where we expected to stand with friends. Now, I would not have you think that, because I do not approve of the ways of certain people that I expect everyone else to agree with me.

Neither would I have you think that I lack a broad point of view, or am out of step with a changing world. But truth is truth, and one must live up to their code of honor and hold fast to their principles even if they do meet with stony silence.

Generally, those who will not understand, have had little experience, or their own code is wobbly and will not stand up under any pressure, so by their silence they straddle the fence, neither for you, nor having the courage to come out against you.

Well, I once read of a man who was being shown through hell, and after he had seen quite a lot, he asked the one that was acting as his guide, why there were so many people hanging over fences, neither in hell nor out of it.

And his guide told him that these were the people who straddled the fence when they were on earth. They were always afraid to give an honest opinion, always afraid to come out straight forward for one side or the other.

So they were condemned to straddle this fence for all eternity. They never knew when they would lose their grip and fall into the deep fires below them, so they were kept shifting about all the time to get a better hold.

Not a very nice idea, yet a fitting punishment I think. If you have an enemy, you know where you stand with him, but if you have a friend who has no backbone, you never know when they will let you down.

It isn't that they cannot see the star of truth, but they want to depend on you without giving you the same dependance on them. Truly I have no use for people like that, for they are no good to themselves or me either. More later. Your Friend, ROBERTA.

Gay Trimming Brightens Frocks

Too many trimmings, we all know, spoil the most high-styled frock. But one or two, picked with care and discrimination, can make a plain outfit look modish.

One warning. When you are choosing a little something to revitalize a frock, a bag, a glove, or your new hair-do, go for the newest, boldest ideas. If feathers are the fashion, better wear the whole bird than a timid wing-tip which will only look fussy. If buttonholes are featured make yours bright and showy. It need not cost much and you will not wear it for long, but while you do it will succeed in making last year's suit look fresh from the fitter.

This year's trimmings tend to the Edwardian style, to suit the 1905 evening dresses and the swept-up hair. There's a glitter about them; fantasy has gone all feminine. If you have any old-fashioned jewelry get it out, polish it up, and wear it, not on your bosom, but on your glove, your shoulder, or in your hair. The new high-curled hair style can take almost any sort of trimmings; feathers or flowers; bows or ribbons; sequins or stars.

Do You Know?

That the sudden and disappointing sinking of meringues can be prevented if a generous pinch of cream of tartar is added to the eggs when they are half beaten? Continue to whip the eggs in the usual way until firm, and bake in a slow oven.

❖ ❖ ❖

Your roly-poly or suet pudding will be much lighter and there will be no greasy cloth to wash afterwards if you wrap the pudding in double grease-proof paper and tie with a string in the usual way?

❖ ❖ ❖

Potatoes, when mashed, should always be moistened with hot, not cold, milk and a little oiled butter? Besides keeping the potatoes hotter than if cold milk and a knob of butter were added, this will also make them mash smoothly.

See What Your $3.00 Will Do
Y.W.C.A. Gymnasium Classes
Keep you healthy. Provide interesting recreation. Introduce new friends. Invite you to enjoy "Y" Socials and Parties. Interest you in other "Y" activities.
—Join a Gym Class today—

ANNIE LAURIE CANDIES
Pure and Sweet as the Name
Every Piece a Delightful Treat
Delicious Mellow Creamy
Soft, Hard and Nut Centres
Coated in Luscious Pure Chocolate
YOU'LL ENJOY THEM
Packed in 1 and 2 Pound Boxes
lb. 50c
JEAN RUTH SHOPPE

A BRIGHT BOY
shines his shoes every morning with
"NUGGET"
"Neatness marks he will not lose
He's got Nugget on his shoes."
P. S.—A Nugget a day
Keeps wear away.
Nugget is now available in a new 5c trial size.
BLACK and all shades of BROWN.

TO RELIEVE CATARRHAL DEAFNESS AND HEAD NOISES

If you have Catarrhal Deafness or are hard of hearing or have head noises go to your druggist and get 1 ounce of Parmint (double strength), and add to it ¼ pint of hot water and a little granulated sugar. Take one tablespoonful four times a day.

This will often brink quick relief from the distressing head noises. Clogged nostrils should open, breathing become easy, and the mucus stop dropping into the throat. It is easy to prepare, costs little, and is pleasant to take. Anyone who has Catarrhal Deafness or head noises should give this prescription a trial.—(Advt.)

I.D.A. DRUGS
COMPETITIVE PRICES & PERSONAL SERVICE
AT BORLAND'S—Your Peterborough I.D.A. Drug Stores ..... "Buy Here and Save."

Dodd's Kidney Pills .....28c | Dutch Drops, imported ..4c
Pinkham's Veg. Comp. ..89c | Pinex Comp. for coughs 39c

Vacuum Bottles 29c
Frosst "217" 35c, 75c 1.50
Bronchida Cough Syrup 8 oz. 49c
Nova-Kelp Tablets 79c-1.39
Chest Rub 39c

VITAMINS
Build Resistance and Guard Your Health.
We have a style for everyone
Oil—Capsules—Mixtures
Alphamettes, ...1.00-1.85-3.50
Neo Chemical Food..1.15-2.45
Halibut Liver Caps, 100 for 1.09
Ayerst I.O.D. Cod Liver Oil 67c-1.69
I.D.A. Cod Liver Oil (Norwegian) 8 oz. 45c, 16 oz. 79c
Pure Cod Liver Oil, 40 oz. 79c
Scott's Emulsion 53c-98c
Malt Extract, with Cod Liver Oil .....1 lb. 49c, 2 lb. 89c
Wampole's Extract 1.00
Waterbury's Comp. 93c

I.D.A. Kidney Pills 25c
Modess 21c, 2 for 41c
Velvetta Cleansing Tissues 200's ....11c 500's 29c
Lavender Shav. Cr. 25c
Chase's Nerve Food 49c

Fitch Shampoo and brush 63c | Djer Kiss Talc 13c
I.D.A. Cocoanut Shampoo 32c | Lux Soap ..... 3 for 18c
Wild Root Hair Tonic 2 for 56c | Lifebuoy Soap .. ...3 for 21c

BORLAND'S DRUG STORES
222 CHARLOTTE PHONE 274 — 91 HUNTER E. PHONE 10
We Deliver Anything Anywhere
I.D.A. DRUGS

Bob thinks . . .
"I didn't know a man could fall more in love with his wife each day. Other wives seem to change after marriage, but, even on the busiest day, Kitty's so utterly sweet and dainty!"

Kitty thinks . . .
"It's worth while to keep sweet and dainty for Bob. Thank goodness I've never risked perspiration odour from underthings — Lux takes it away so easily, and saves lovely colours, too!"

Avoid offending... LUX **Lux lingerie daily**

THE *name* THAT MAKES THE *price* IMPORTANT
Fashion Plate Shoes
"THE MIRROR OF FASHION"

An impressive presentation of high quality footwear . . . graceful, lovely shoes to compliment the clothes you'll wear for town and afternoon . . . All over suede or with accents of smooth leathers . . . new pin-point perforations and silk braid trimmings . . . You'll be sure of shoe satisfaction if you choose Fashion Plate Shoes.

A High front Step-in Pump in suede and kid combination massed perforations, spike heel.

B Five Eyelet tie in Black or Cherri (tan) suede, with silk grosgrain binding, self covered spike heel.

C Cuban heel Gore Pump in all over suede, with novel patent stripping and cut-out vamp treatment.

$5 the pair
A Few Styles at $6.00

KISMET Full Fashioned **HOSIERY** 3 thread ringless chiffon in 12 new fall tones . . Exceptionally fine quality and rare value. **69c pr.** 2 prs. $1.29

AGNEW-SURPASS SHOE STORES LIMITED
Canada's LARGEST Shoe Retailers
85 STORES IN CANADA
385 George St. Phone 1312

LILLICO MOTORS OPENS MODERN GARAGE AND AUTO SHOWROOM

Ivan T. Lillico Started Out As A Banker, But Lure Of Selling Cars, Too Great

At the new and shining mile-post in his career, represented by the recently - constructed, attractively modernistic automobile sales and service building at Charlotte and Aylmer streets, Ivan T. Lillico pauses briefly to glance back over the distance he has come and the unexpected turns and retracements in the path that led him along to his present individual success. One doesn't look back at the end of the first mile or two, but far along the road, and when you become aware

IVAN T. LILLICO

of the leagues you have left behind there is a natural tendency to stop occasionally and perhaps reflect awhile on the toiling up the hills and the free-wheeling down their opposite slopes, the hazards avoided and the level stretches taken in easy strides.

Enters a Bank.

In a mood of reminiscence this morning, Mr. Lillico recalled graduating from the Peterborough Collegiate Institute with the ambition to become a banker. Entering as a junior in the Bank of Montreal he rose quickly in the service to find himself in short time the youngest accountant with the bank. About this time the war broke out and Mr. Lillico enlisted with the Canadian Engineers, serving at the front until the end of the war. The Bank of Montreal had kept a place for him and he re-entered their service at Toronto in the Bathurst Street branch as assistant manager. It was at this time he was approached by W. S. Howson of Peterborough to enter a partnership with him in the selling and distribution of Chevrolet automobiles. Returning to Peterborough, this partnership was formed and continued over a period of four years. In 1926 Mr. Howson disposed of his half-interest in the partnership to J. K. Hughes and the partnership of Lillico & Hughes was formed, Mr. Lillico being the senior member in the firm. Their place of business was on Water street, where the Howson motor sales is at present located. In the second year of the Lillico-Hughes' alliance they acquired the corner property, the old Munro House, completely remodelled it at their own expense, and drove their enterprise along at an accelerated and expanding rate. In July, 1929, Mr. Lillico sold out his interest in this firm, and took a well-earned holiday. The lure of the automobile business, however, proved too much for him, and in 1930 he obtained the distribution for this district of Dodge and Plymouth automobiles, occupying the premises at 383 Water street. Later, this franchise was changed to Dodge and DeSoto distributorship, which embraced a wide section of the district from Campbellford and Havelock on the east, Apsley on the north, and Millbrook on the west, and including Norwood, Lakefield and other neighboring communities.

It soon became necessary for him to look for larger and more convenient quarters, and about three years ago he leased the property at the south-east corner of Charlotte and Aylmer streets, with the intention of later setting up there, a centrally accessible automotive sales and servicing building of the latest design and efficiencies, believing that this was one of Peterborough's finest business locations.

Another step in the progress of the Lillico enterprise was the leasing of the Red Arrow Tire building, Water Street North, and equipping it as a separate department for painting, simonizing, welding, body-bumping and fender work.

Dutch Treasure Chest Shut 200 Years Contains Only Key

Gask, Perthshire, Scotland, Oct. 14 (CP Cable)

THOSE who had hoped something unusual would be found when an old iron Dutch chest was opened were disappointed last night.

Captain G. A. Buchanan of Gask, who has obtained possession of the chest that lay unopened for 200 years in Gordon Castle, Fochabers, Morayshire, announced he had it opened and that it contained only part of a broken key.

The chest was found in the River Spey in 1746, near the spot where the Duke of Cumberland's army crossed the river enroute to the Battle of Culloden.

Skilled Men Are Employed By I. T. Lillico

When Ivan T. Lillico wanted experts for his automobile department for which he obtained ample space by leasing the Red Arrow Tire building in May, 1937, he engaged Albert and Rod Shadgett, generally recognized in this city as outstanding specialist painters. The Shadgett brothers learned the trade from their father, the late James Shadgett, who for years carried on the business of painting automobiles and carriages at the very corner the new Lillico building now occupies, and in the old brick structure that was demolished only a few days ago. The younger men had a shop on Simcoe street painting and simonizing cars. Their experience and skill was what Mr. Lillico knew he needed in his paint department, so he persuaded them to fold up and join his organization, Albert Shadgett becoming foreman of the painting and simonizing. With men like the Shadgett brothers Mr. Lillico is confident his customers will obtain the best possible service in all kinds of automobile painting and simonizing jobs they may want done.

For fender work, body-bumping and welding, Mr. Lillico lined up Russell Davidson of Toronto, who came to Peterborough with nine years' service in the employ of A. D. Gorrie, Limited. Every car owner knows that body-bumping means taking the bumps and bangs out of bodies, an accomplishment of surprising results, a trade that comes close to being an art. A good body-bumper can make look like new almost the worst of cars that seem hopelessly headed for the scrap heap. And they can make crushed, twisted and torn fenders practically as smoothly rounded as when they first came from the giant presses. Mr. Davidson straightened out and reclaimed hundreds of them before coming to Peterborough, and it was that variety of experience and ability Mr. Lillico sought in engaging him.

These men are only three of the personnel who reflect the general quality of Lillico service.

"Pete" In Swank New Home

Ivan Lillico's faithful companion "Pete" has become so associated with the business that he is almost in the position of being one of the staff. Everybody knew him along Water Street in the neighborhood of Lillico Motors old headquarters and office. Now "Pete" realizes the establishment has moved down to Charlotte and Aylmer Streets, and will be one of the gang at the formal opening of the new sales and service building Saturday afternoon.

Store At Bonarlaw Visited By Robbers

(Examiner Correspondence.)

BONARLAW, Oct. 14.—A very bold robbery was committed here Wednesday night when thieves entered the general store of Bell and Barlow by way of the front door in spite of the fact that this entrance is always in the light of an electric bulb over the entrance. A small amount of cash, chiefly coppers, was taken and some canned goods and tobacco. Officers Gray of Marmora and Dymond of Madoc are investigating.

Corrigan Sees Ford

DETROIT, Oct. 14—(CP).—Douglas Corrigan, who won fame through his famed "mistake" in flying to Europe instead of California, was visiting Detroit to-day. While here, he had luncheon and a business discussion with Henry Ford, automobile magnate.

CAVAN

Mr. and Mrs. W. Sutton and nieces, Doris and Dolores, and Mr and Mrs. Donald Fallis, all of Peterborough were guests of Mr. and Mrs. Edgar Fallis on Thanksgiving Day.

Mrs. J. W. Hall of Bailieboro and Mrs. John Perrin of Millbrook spent a few days of this week with Mrs. J. W. Perrin and Mr. and Mrs. F. M. Staples.

Mr. and Mrs. R. A. Robertson were guests of Mr. and Mrs. Wm. Whitfield of Monaghan on Tuesday.

A group of men are clearing the roadside of brush on the west quarter line of Cavan to allow clear vision of the railway crossing at Tapley siding.

CAMPBELLFORD

Mr. and Mrs. W. H. Ashton left on Thursday to spend a vacation with their daughter, Mrs. W. A. Johnston of Ottawa.

Mrs. Fred Prue of North Augusta, is a guest of Rev. and Mrs. B. Simpson Black.

Mrs. M. C. Watson and daughter Anne, of Fergus, are spending a few days as guests of Dr. and Mrs. O. C. Watson, Queen Street.

Mr. and Mrs. N. H. White have returned to Calgary after spending the past few weeks as guests of Mr. John Hall and other relatives.

Guadeloupe has placed a tax on all empty wooden barrels entering the country.

Some of the Personnel of Lillico Motors' Staff

S. GARDINER
Service Manager

A. WILLIAMSON
Chief Service Supervisor

L. ACKFORD
Service Supervisor

J. GARRETT
Service Supervisor

E. CASTLE
Parts Manager

A. T. PINK
Battery Manager

H. CHOATE, Jr.
Mechanic

T. ROBB
Mechanic

(Left) W. LEE
Service Attendant

(Right) D. PERKS
Service Attendant

D. TUCKER
Salesman

C. CHOWEN
Salesman

H. CHOATE, Sr.
Salesman

J. P. PULKINGHORN
Salesman

R. DAVIDSON
Supervisor of Body Bumping

A. SHADGETT
Supervisor of Paint Dept.

R. SHADGETT
Supervisor of Simonising

MISS W. CADD
Secretary

R. HOLYMAN
Accountant

Electrical Supplies

A JOB—WELL DONE

For the complete electrical installation in their new showroom and service station, Lillico Motors chose Grant & Loucks. Their reputation for doing high-class work was the deciding factor with the owners. Grant & Loucks were pleased to have had the opportunity to work with one of Peterborough's progressive motor car dealers.

It is our wish that Lillico Motors receives the success that such a magnificent new building warrants.

GRANT & LOUCKS
418 GEORGES ST. PHONE 798

HARDWARE

Hardware may enhance or mar the interior or exterior appearance of any building. If it is utility hardware it may cause accidents if the quality is not the best.

Lillico Motors when choosing hardware supplies for their new building wanted the best—they came to

Peterborough Lock
—COMPANY—
Office—198 Simcoe St.

Use
Curtis Brick!

Lillico Motors did . . . and see what they have . . . . a good substantial building which will last for years.

For 82 years we have been manufacturing the finest quality red and white stock brick, fire flashed and tapestry brick and flue lining and tile.

We guarantee our bricks.

CURTIS BROS.
Parkhill Road, East
Telephone 500-W

Lillico Motors

CAN NOW GIVE YOU

Better Service - *Quicker* Service and *More Economical* Service

With the Equipment and Modern Facilities Provided In Their New Garage and Showroom

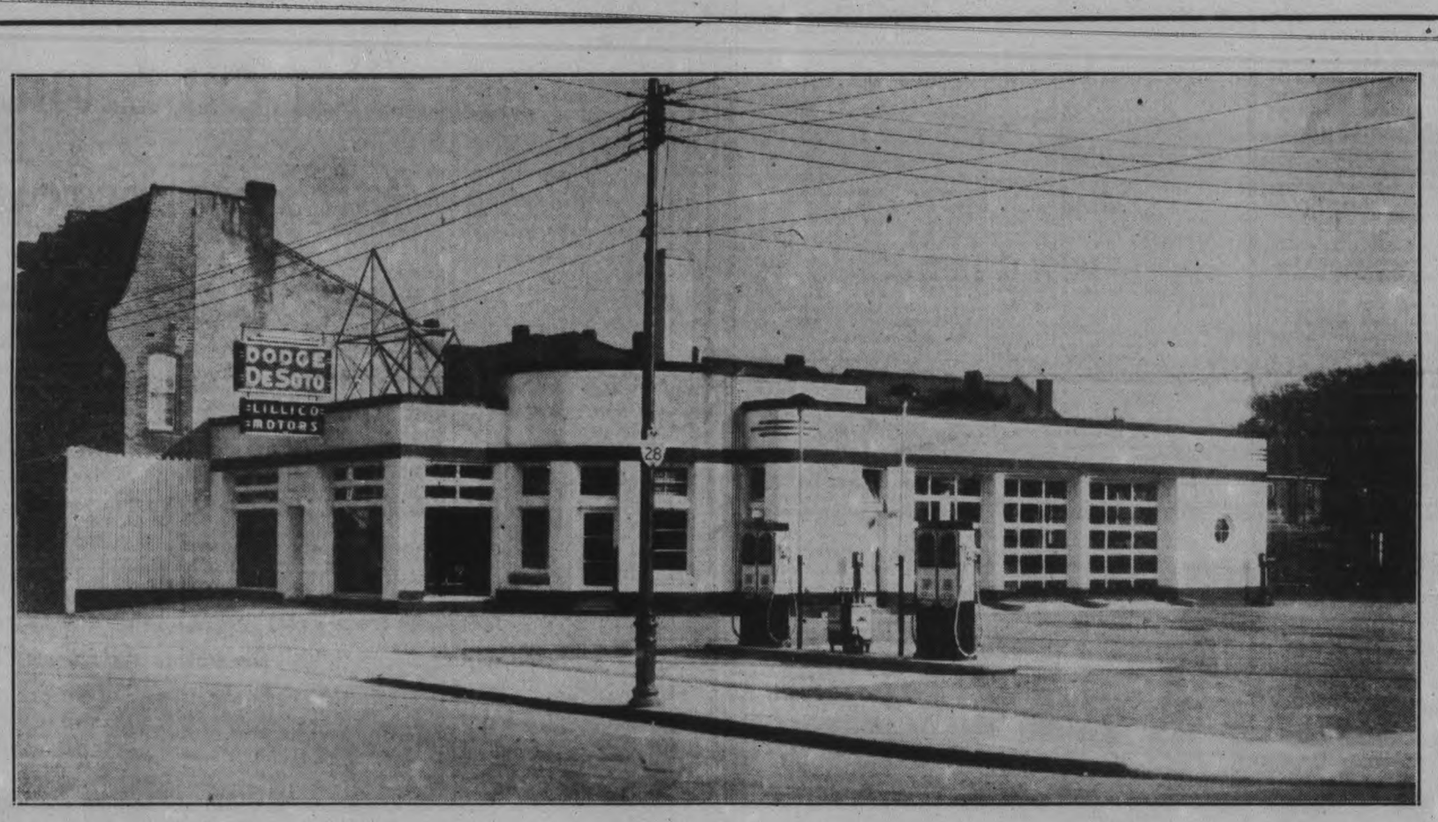

This picture shows the new modern garage and showroom. It is 50 ft. wide by 100 ft. long, having spacious showroom and a bright modern repair shop with two lubricating pits. It is equipped with the latest devices for repairing cars and manned by trained service men.

Formal Opening Saturday, 2 p.m.

We Invite You To Come and Inspect Our New Home

We Carry a Complete Stock of ATLAS TIRES

Imperial Gasolines, Oils and Greases

All Sizes of Atlas Batteries

DODGE LILLICO MOTORS DE SOTO

New Showroom—Cor. Charlotte & Aylmer

MODERN BUILDING AND EQUIPMENT ENABLES SPEEDY SERVICE

New Home Of Lillico Motors Is Now Located On What Was Tanners' Corner

Not how many, but how few of the survivors of an earlier and bygone generation can remember the days when the new Lillico Motors site at Charlotte and Aylmer Streets was known as Tanner's corner!

Flush on the southeast corner and along the street line was a clapboard house owned by Edward Tanner, whose daughter was the mother of the late Dr. Fred L. Robinson, V.S., of recent memory. A spacious garden extended from the house along both streets, a garden that brings back recollections of its tremendous cabbages. Extending south on Aylmer Street an intervening gap reached to Dr. Harvey's house about where the Free Methodist church stands. In later years the first house going south was occupied by Frank Sandy and his mother. Mr. Sandy eventually became C. N. R. agent here and died several years ago. Next to Sandy's was Whitehead's old school where the fee was 25 cents a month for each scholar in the days before the public school system was instituted.

Thomas Bradburn built the white double house now immediately east of the Lillico Motors building, and east of it was the house occupied by James Henry, the first market clerk. Dick Trenwith had a shoe shop at the Louis Street corner. Later he moved down to the site of Canada Packers Limited where he lived and died in the house he built down near the bridge. At one time the Lacheur family lived at the southwest corner of Charlotte and Louis Streets.

Tobias Fitzgerald, it is reported, erected the building at the Charlotte corner recently demolished to provide space for the Lillico Motors enterprise. He had married into the Robinson family. In its day the wagon works and blacksmith shop built by Mr. Fitzgerald was considered as smart in its Mansard roof and strong as is the new Lillico Motors sales and service structure. When he later built the big livery barn and stable on the premises of the wine shop, and eventually with an entrance on Aylmer Street, the wagon shop was taken over by Charles and David Porter. It is related that Charles Porter moved to Toronto after his Peterborough experience and was a foreman in the old Massey-Harris Company's plant. And of David Porter it is said he won $15,000 in a London lottery and was able to retire on it.

The old building subsequently was partly occupied as a meat shop by the late Michael O'Brien, and others were Patrick Delaire, shoemaker and Elric White, upholsterer. There was also the period during which it was the Shadgett paint shop. These are only composite recollections pieced together. One source of information mentioned a little grocery shop that once stood somewhere near the old corner where whiskey was sold at fifteen cents a pint.

Many citizens can recall the old residence of Dr. F. L. Robinson on the identical site of the Lillico Motors building, and the figure of a deer that was something of a professional mark of Dr. Robinson's profession.

Man Wakes In Morgue Because Doctor Tested Glass Eye

San Francisco, Oct. 14 (AP)

WENDALL BRABHAM, 40, intervened in a free-for-all street fight. He woke up on a cold slab in a white room.

"Where am I?" he asked.

"In the morgue," replied a startled attendant.

"Hey, I'm not dead!" exclaimed Brabham.

He had been pronounced dead because there was no reflex action when doctors opened an eyelid.

"No wonder," said Brabham, "it's a glass eye."

Old Corner Has Acquired New Beauty

An old business corner has acquired new beauty and life and importance with the completion of the handsome new building and premises of Lillico Motors which Ivan T. Lillico is formally opening at the southeast corner of Charlotte and Aylmer Streets tonight and on Saturday at 2 p.m.

Steel, concrete and brick, the materials of fireproofing, have been fashioned on modernistic design into the smartest and most attractive structure of its kind between Toronto and Ottawa. It has been planned and laid out, with its ample ground space for every last convenience and efficiency in the broad service that has grown up with the automobile industry. That service includes, of course, sales and display accommodation for Dodge and De Soto automobiles, also for accessories, repairing of cars, battery and tire departments, gasoline, oil and washing, and a complete repair section.

The modern influence of design appears in the sweeping curves that replace the hard and sharp corners, strikingly decorative exterior finish in a basic color of white with touches of blue and red trim in crystallite stucco. Efficient arrangement of equipment affording economy of movement is noticed in the interior designing.

The general contract was carried out by H. T. Hickey, and the sub-contractors were W. R. Turner heating and sheet metal; Archibald and Richmond plumbing and airlines; Grant and Loucks wiring; Alex McLeod roofing; Arthur Bennett painting and decorating.

Representatives of the Imperial Oil Company, Toronto, and the Chrysler Corporation of Toronto and Windsor will be in Peterborough for the opening of the splendid new home of Lillico Motors Saturday afternoon. The old corner, associated with the growth of Peterborough for more than one hundred years, enters upon a broader stage of activity in its modern transformation which provides Peterborough with one of the finest sales and automobile servicing properties in Ontario.

With Coming Of Fall and Falling Of Leaves Efficient Tires Needed

October ushers in again a new season that emphasizes the need of efficient tires that will grip the road in conditions that have generally been absent since the advent of the 1938 Spring. When the leaves come tumbling along the pavements, and the dew and rain dampen them leaving a slippery moistness on the concrete, motorists become aware of the danger of driving with tires that are outworn and should be replaced. With the many opportunities for buying brand new tires that will do an efficient road job in these conditions that set in during October, especially with the advantage of the budgeting plans offered the public by various companies, drivers do not have to take a chance on driving with the odds against them. You can budget a purchase of tires that will ensure added safety and protection on terms that are decidedly attractive.

The weeks and months of the hard dry roads are passing with the change of the seasons, and the wise motorist looks to his tires and their traction to meet those new conditions with a lot of new confidence and security.

HIGH SCHOOL DAMAGED

HAMILTON.—Close to $200 damage was done to Cathedral High School during the night by a gang of vandals, it was revealed when pupils and staff reached the building today. A costly rockery and ornamental planting had been torn to bits, and rocks moved on to the steps of the school.

Marmora Institute Drafts Fair Places

MARMORA, Oct. 14—The monthly meeting of Marmora Women's Institute held at the home of Mrs. George Kerr on Thursday afternoon drew a large attendance.

Prior to the opening exercises, the members were filmed by Dr. Frank Carlton in connection with the film which he has been taking of the village.

The president, Mrs. J. Gordenier, occupied the chair. The roll call was "My Pet Superstition", and was well responded to. It was decided to approach one of the High School teachers with a view to the teacher acting as a captain for the Tag Day for the National Institute for the Blind. Plans for the operation of the booth at the Fair were concluded.

Mrs. W. C. Spry followed with some thoughts on "legislation". Current events, prepared by Mrs. F. R. Wells, were given by the secretary, Miss Grace Warren. Mrs. F. R. Wells gave a humorous reading which was also much enjoyed. Another reading, "Old Shoes" was given by Mrs. Robert Phillips. A splendid paper on the monthly motto, "The happiness of your life depends upon the character of your thoughts," was given by Mrs. J. A. Rice.

The meeting then adjourned folowing which lunch was served.

Congratulations to

LILLICO MOTORS

Good Trucks Deserve Good Bodies

We are pleased to announce they have chosen Brantford Bodies as exclusive equipment for their Fargo Trucks

•

Brantford Anthony Dump Bodies
Brantford Anthony Hydraulic Hoists
Brantford Stake Bodies, Vans, Panel Bodies

•

BRANTFORD COACH & BODY LTD.

HEAD OFFICE AND FACTORIES - BRANTFORD, ONTARIO
BRANCHES - WINDSOR, TORONTO, OTTAWA, MONTREAL

H. T. HICKEY

Building Contractor

for

LILLICO MOTORS

NEW GARAGE

633 Gilmour W.
Phone 2024

Imperial Oil Invites You to Visit Peterborough's Newest and Most Up-to-Date Service Station

Imperial Oil Limited is pleased to have been able to co-operate with Lillico Motors, Peterborough, in making possible their splendid new service station. It is hoped that motorists from Peterborough and the adjacent country will feel free to visit the station and inspect its up-to-date facilities, whether they are in need of service or not. A cordial welcome awaits you.

Servicing arrangements at the new station are as complete as it is possible to make them. The full line of Imperial Oil products is sold, including Esso and 3-Star gasolines, Atlas Tires, Batteries, and other motor necessities. Equipment includes the latest in lubrication and washing apparatus.

We invite you to make Lillico Motors your headquarters for Happy Motoring.

★ ★ ★
IMPERIAL
PRODUCTS

IMPERIAL OIL LTD.

'And Now You Can Buy

ATLAS TIRES ON TIME!

ATLAS TIRES

The new GRIP-SAFE Silent Tread Atlas Tire is the finest tire on the market because it has to be. A tire guaranteed by the Imperial Oil Co., Ltd., must be good to prevent loss of prestige on the part of Canada's leading oil company. The Atlas Tire lives up to its name embodying in its structure a world of experience in test laboratories and on proving grounds.

Ride While You Pay It's the Safest Way

Don't risk your life and the lives of your family riding on ragged rubber. It's not economical to avoid buying new tires at the risk of injury. Our payment plan brings NEW GRIP-SAFE ATLAS TIRES within easy reach of the average working man's income. BUY NOW! PAY LATER! We don't mind.

Tires for Every Type of Passenger Car, Truck and Bus

PAYMENTS As Low As 49c Per Week

CORNER OF CHARLOTTE and AYLMER **LILLICO MOTORS** PHONE 3622

COMPLETE NEW STYLING MARKS DODGE SIX AND DELUXE CARS

New "Safety Signal" Installed On The Speedometer Of The 1939 Model Dodge Cars

Drivers of the new Dodge will have amber, green and red lights to tell them just how fast they are going. For on the dashboard of the 1939 model has been installed a new "safety signal" speedometer that automatically flashes a warning for three different driving speed zones.

All illumination of the dial is indirect except one bright colored light on the indicator needle that changes from green to yellow at 30 miles an hour. Between 30 and 50 the color remains yellow, but above 50 it changes again to bright red. Thus the same colors the driver is used to obeying in traffic lights now automatically flash inside the car whenever he drives outside the safest speed range.

Complete new styling with lavish use of chromium and long sweeping line marks the new Dodge Six and Dodge DeLuxe for 1939, the Dodge entries in the low price field. Interiors show the modern touch, both in design and materials. The ride is much improved and the designers have made comfort and safety go hand in hand.

Gear Shift On Steering Post

One outstanding change in the new Dodge is that the gear shift is now located on the steering post. The steering column jacket has a flare at the top, which curves out to the base of the steering wheel. Out of this comes the new "Handy-Control" gear shift lever, that is standard equipment on DeLuxe models. In introducing this feature to the low price field, Dodge presents a specially engineered design with control linkage inside the steering column, so that the shifting lever travels in exactly the same arc as the rim of the wheel.

The remote control gear on Dodge DeLuxe models, is accompanied by a new all-quiet, auto-mesh transmission that cuts shifting effort in half-despite apparently smaller leverage. All gears are carburized nickel molybdenum steel, and second and direct gears are automatically synchronized for positive, silent engagement even when shifted faster than before.

Enclosed within the new transmission synchronizing unit is an intermediate member that takes up the difference in speed between second and direct gears, and brings them into perfect synchronization before engagement takes place. This completely eliminates clashing, and also reduces the amount of shifting effort required.

Longer Wheelbase

The new Dodge Six and DeLuxe has a longer wheelbase—measuring 114 inches—that ensures improvement in riding comfort, safety and performance. Headlights are also improved, now being built right into the forward sweep of front fenders, and having lenses shaped like oblong shields. An ornamental bezel sets off these units in the fender front contour. Tail lamps also are built in this year, being streamlined into the surface of the extended rear-fender skirt.

The bigger hood for 1939 remains the same type as before with top panels only hinged for service, water and oil. A twist of the handle raises up one top section part way for convenience in lifting, and an automatic spring holds the panel in open position.

The hood side panels are for additional stiffness, and have one section on each side that is securely fastened but easily removable when more elaborate service is required.

Hand-Brake On Left

To take full advantage of the new, handy location of the gear shift, the hand-brake lever is moved over to the left of the steering column, but remains up underneath the cowl, out of the way. Thus the new setup presents not one, but three improvements— a wide-open front compartment floor, unobstructed in any way; quicker, easier shifting, with nothing new to learn.

Safety-styling follows the same basic pattern as that introduced in recent models. The new interiors for 1939 protect passengers in case of sudden stops. All inside door handles and window controls curve safely back out of the way. The back of the front seat is thickly padded and rolled at the top for the benefit of children or rear seat passengers. Windshield wiper buttons are of soft rubber. The reading light is kept away from the dome, and is over the back window, behind all passengers.

All interior hardware is of new design this year, in a bright-finished, classic pattern. The instrument board has a grille design in the centre with provision for a row of automatic station-selector buttons to be recessed into the panel. A corresponding narrow panel on the other side of the grille is to accommodate a vertical radio dial when the radio is installed.

Improved defrosting vents are built into the base of both halves of the new "V"-type windshield. When hooked up with the heater fan these quickly clear the glass of frost or mist.

The front seat adjustment now allows a full five inches of fore-and-aft travel to suit the leg-length of individual drivers, travelling on inclined runners so that it rises as it is moved forward, automatically adjusting the eye level for drivers of any height.

There are many engineering improvements in the new Dodge, including an even sturdier frame than hitherto; new amola steel coil springs heretofore available only in cars of higher price; high-torque engine performance; "centre" steering, reducing road shock and steering fatigue; new auto-mesh transmission; softer clutch and brake pedals.

Besides the innovations for 1939, Dodge retains all the famous extra comfort and fine-car features it pioneered in the low price field.

DODGE DE LUXE FOUR-DOOR SEDAN

DODGE SIX TWO-DOOR TOURING SEDAN

The honorary freedom of the city of Canterbury, England, has just been presented to the Archbishop of Canterbury.

GILMOUR

Jim Moore, who left recently to take up a course of studies at Kemptville Agricultural College, was guest of honor at a pleasing "Box Party" at the home of Jean, Dorothy and Braden Mann, his cousins. Guests were Junior Farmers of the district.

The young student was again honored before his departure at "Pinecrest," the home of Mr. and Mrs. Gordon Mann, who lent their spacious home to the Young People of Gilmour Church. Misses Hazel Telford and Dorothy Clarke were in charge. During the evening an address was read by Harry Blewett and the departing guest was presented with a fountain pen by the Young People of his church. Lunch was served by the girls.

Special speaker at the Women's Thankoffering service at Gilmour Church on Sunday was Miss Turnbull, a missionary in India who is visiting at the home of her cousin, Mrs. Gratten Telford. Miss Turnbull also addressed a Sunday night Young People's meeting at Mrs. Telford's home.

A large number from Gilmour B.Y.P.U. attended the rally held at Belleville on Monday.

Mr. and Mrs. Kenneth Mahood and daughter Carol of Hamilton visited at the home of Mr. and Mrs. Stanley Mahood over the holiday.

PLUMBING
IN LILLICO MOTORS' NEW MODERN GARAGE
Supplied and Installed By
ARCHIBALD & RICHMOND
DEALERS FOR CRANE FIXTURES
389 Water St.

We are pleased to have supplied materials for Lillico Motors new garage.

Guaranteed BUILDING SUPPLIES

BUILDERS' SUPPLIES:

Cement	Wallboards
Lime	Hardwood Flooring
Plaster	Cedar Shingles
Tile	Rockwool Insulation

Thos. A. Rehill Co.
BUILDERS' SUPPLIES
210 Wolfe Street

Cement and Lime
For
LILLICO MOTORS
New Garage and Showroom were obtained from
H. R. SCOTT LTD.
DEALERS FOR
Roger's Portland Cement, Canada Gypsum Co. Products, Satin Finish Hardwood Flooring, Donnaconna Wallboard and Cooksville Brick.
56½ GEORGE ST. N.

DODGE SIX and DODGE DE LUXE FOR 1939

New 1939 Dodge DeLuxe Four-Door Sedan

A Challenge to all LOW PRICED CARS!

LOWER PRICES
•
Longer Wheelbase
New Spring Suspension
.. New Gear Shift .. New Safety Signal Speedometer

TAKE A GOOD LOOK at the most beautiful Dodge ever produced in all the 25 years of Dodge history. Actually two inches longer wheelbase, it looks even longer ... Fenders are broader, deeper, longer and more massive. Definitely these 1939 Dodge cars are big cars and their appearance is ringing a challenge to all low priced cars.

Gear shift lever is now on steering column in De Luxe Models ... Front compartment floor is clear—lots of room for three people.

And the RIDE! The physical sensation of riding in the new Dodge is that of gliding ... Big bumps raise the whole car gently and as gently it settles back again ... Small bumps are absorbed by the rugged new independent front wheel suspension and the aeroplane-type shock absorbers. Dodge gives you a true, Relaxed Ride!

Driving is simpler and easier. Steering these new Dodge cars is more positive and at the same time easier! Gear shifting in the Dodge DeLuxe is very much easier than before. The gearshift lever has been moved off the floor on to the steering wheel where the same gear shifting motions become simpler and more convenient. The hand brake is at the left of the steering column so the whole front compartment floor is clear and roomy.

Independent front wheel springing with Amola steel springs and airplane-type shock absorbers.

DODGE—a leader in the introduction of all-steel bodies and double action hydraulic brakes again brings you these priceless safety features. The Dodge "Safety Signal" speedometer is a NEW safety feature ... When driving at speeds up to 30 miles per hour a green light glows on the speedometer dial, from 30 to 50 a yellow light and over 50 miles a red light warns you ... A speed guardian for city and highway driving.

"SAFETY SIGNAL" Speedometer on all Dodge cars for 1939. A speed guardian for night driving.

Come in today and see the New Dodge Six and the Dodge De Luxe. Give yourself the pleasure of driving one of these new cars. They are priced right down among the lowest priced cars. Your Dodge dealer will gladly let you drive and judge their brilliant new performance for yourself.

YOU CAN BUY
A DODGE SIX Business Coupe ... for $890
DELIVERED IN PETERBORO
License and any local taxes only extra

DEPENDABILITY ... a Dodge Quality for 25 Years

Charlotte & Aylmer LILLICO MOTORS Tel. 3622

EXAMINER CLASSIFIED ADS GET QUICK RESULTS FOR ADVERTISERS

HAVE YOUR AD IN BEFORE ONE O'CLOCK ANY DAY, AND ON SATURDAYS 10 O'CLOCK
WE ARE AT YOUR SERVICE AND WILL GLADLY HELP YOU WRITE YOUR AD. IF NECESSARY

Births
Marriages
In Memoriam
Cards of Thanks
Deaths

BORN

MARKWICK. — At St. Joseph's Hospital, Friday, October 14, to Mr. and Mrs. Thomas T. Markwick (nee Alberta Masters), a daughter, Dianna Roberta.

DIED

ASPINALL, J. Thomas.—In Toronto, Thursday evening, October 13, 1938, J. Thomas Aspinall, son of the late John Aspinall and Nancy Marshall, and beloved husband of Alice Dodd. Funeral from the family residence, 833 Water street, on Monday, October 17, 1938. Services at the residence at 2.30 p.m. Interment in Little Lake Cemetery.

DESAUTELS, Mrs. Gerald B.—At St. Michael's Hospital, Toronto, Friday morning, October 14, Ethel M. Jays, beloved wife of Gerald B. Desautels and mother of Margaret, Bernice, and Geraldine Dasautels.

ROBERTS, Mrs. Mary N.—In Edmonton, Alta., Wednesday, October 12, 1938, Mary N. Roberts, widow of the late James M. R. Roberts. The remains of the late Mrs. Roberts will arrive C.P.R. Sunday noon, and will rest at D. Belleghem & Sons Funeral Home, 190 Hunter street, until 1.45 Monday, October 17. Graveside service only at 2 p.m. Interment Little Lake Cemetery; Rev. J. H. [illegible] of Murray Street Baptist Church, officiating.

IN MEMORIAM

MILLER.—In loving memory of our dear mother, Florence Alberta Miller, who passed away three years ago to-day, October 14, 1935.

When evening shades are falling,
And we sit in quiet alone,
To our hearts there comes a longing:
If she only could come home.
Friends may think we have forgotten,
When at times they see us smile,
But they little know the heartache
Our smiles hide all the while.

—Ever remembered—Evelyn, R. J., and Kenneth.

CARD OF THANKS

We wish to express our sincere thanks and appreciation to our many neighbors, friends, relatives, the staff of the Nicholls Hospital, Rev. Mr. Parr and Rev. Mr. McConachie for their acts of kindness and sympathy during the recent illness and loss of our beloved wife and mother.—J. W. Hanbidge, Ken and Bob.

FLORISTS

THE PETERBOROUGH FLORAL CO. Flowers Delicately Arranged for All Occasions.
436 Water. 'Phone 1395. Nights 1688J.

MONUMENTS

J. PIRIE
Monuments
MARKERS — INSCRIPTIONS
Superior Workmanship
Lower Prices
71 Crescent Street Tel 2892

COMING EVENTS

First Insertion, 20 Words or less minimum charge 50c. Subsequent consecutive insertions, 40c per insertion. All over 20 Words 2c per extra word per insertion

PETER ROBINSON CHAPTER are holding a Rummage Sale, 10 a.m. Tuesday, October 18, at 182 Hunter Street West.

LECTURE. — The Centennial Services of Gilmour Memorial Church are being continued Tuesday evening, October 18, with a Congregational Meeting and Illustrated Lecture, "The Holy Land," by Rev. Gordon Jones, Ph.D., of Hamilton. Refreshments will be served. Admission, 25c; Children, 15c.

AT HOME. — Auspices St. Paul's Sodality, Norwood Armouries, Monday, October 17. Music by Jack Grant and his orchestra. Admission 50c.

PRINCE OF WALES RANGERS Band.—Members please meet at the entrance to Exhibition Grounds, at 2 p.m. Saturday, in uniform, to play for opening of football game.

"WHAT HAPPENED IN EUROPE" —Hear Mrs. Nellie McClung, recently returned Canadian delegate to Geneva, tell the inside story in Trinity Church next Wednesday evening, October 18. Auspices Trinity Women's Association. Tickets, 35 cents.

MEETING of the North Monaghan Suburban Area Ratepayers Association will be held at 8 p.m. Monday, October 17, at Confederation School.

SERGEANTS' MESS. — Attention, Members and Friends.—A Hallowe'en Costume Dance will be held in the Armouries on Friday, October 28, 9 p.m. Prizes. Refreshments. Admission, 35c. Reserve the date.

CLASSIFIED ADS
BRING BIG RESULTS

PERSONALS

GERTRUDE GROVELLE, 344 McGILL. 'Phone 2891. Finger-Wave 25c, End Permanent $1.00, Permanents $2.00 to $7.00. Machineless Permanent, No Electricity, $5.00 up. Ten years' experience.

MEN! WANT VIM? TRY RAW OYster Tonic Ostrex Tablets, to pep up whole body quick! If not delighted with results first package, maker refunds its low price. You don't risk a penny. Call, write McDermid-Jury Drug Store.

TWO-WAY ACTION ON THE KIDNEYS antiseptic and invigorating. Rumacaps attack the cause of Rheumatism, Sciatica, Lumbago, Lynch's, Finn's, and McDermid & Jury's Drug Stores.

INTRODUCING OIL PERMANENTS for $5.00. No Machine. No Electricity used. Other Permanents, $1.75 to $7.50. Shampoo and Fingerwave, 60c. Reid's Beauty Shop, 416 Water. 'Phone 2467.

MINERAL FUME BATHS
DE-TOXIFY AND RE-VITALIZE NATURE'S WAY.
'PHONE 3157. 220 BROCK STREET.

WEST INDIES
MOLASSES
W. H HAMILTON
138 SIMCOE STREET.

WELCH'S BEAUTY SALON 'Phone 844. 140 Hunter Street W. Try our Machineless Oil Wave $5.00. Other Waves from $2 to $7.50. Shampoo and Fingerwave 60c. Open Evenings. Elsie Blears, Manager. 10 years' experience.

Taxis

FOR BETTER SERVICE
'PHONE 105
CAPITOL TAXI.

SPECIALS

SATURDAY SPECIALS
LONG AND SHORT SLEEVE
REGULAR TO $2.98
SATURDAY SPECIAL 79c
ALL-WOOL SKIRTS
REGULAR TO $1.98
SATURDAY SPECIAL $1.25
UPTOWN SILK SHOPPE

SATURDAY SPECIALS

CHESTERFIELD SUITE, THREE PIECES ONE ONLY, CHESTERFIELD AND TWO COMFORTABLE ARM CHAIRS, SPRING FILLED CUSHIONS, IN FIGURED SILK TAPESTRY
SPECIAL FOR SATURDAY ONLY AT $49.50

STUDIO COUCHES, MADE INTO COMFORTABLE DOUBLE BED, SPRING FILLED MATTRESSES, COVERED IN HEAVY ENGLISH REPP, SMALL DESIGN, IN GREEN OR RUST.
SPECIAL FOR SATURDAY AT $22.50

BEDROOM SUITE, FLOOR SAMPLE, FOUR PIECES, VANITY HAS FULL-LENGTH BRITISH PLATE MIRROR, CHEST OF DRAWERS, FULL SIZE BED AND BENCH, RICK BURLED WALNUT. A VERY ATTRACTIVE SUITE.
REGULAR $125.00; SATURDAY $67.50

NOTTINGHAM LACE CURTAINS, WOVEN WITH HEAVY THREAD, NEAT DESIGN, WITH FIGURED BORDER ON SIDES AND BOTTOM, ECRU SHADES, SIZES 30 x 2¼ YARDS.
REGULAR 79c for 49c a Pair. SATURDAY ONLY

McBRIDE & FRANKS
HOUSE FURNISHINGS
TELEPHONE 2069
431 GEORGE STREET.

FOR SALE

4 Miscellaneous 4

35 YEAR-OLD LEGHORNS. 'PHONE 342 ring 2.

ONE BUFFET, TWO DOUBLE BEDS, One Dome Electric Fixture, all in good condition. 'Phone 1375M.

30-30 MARLIN RIFLE, SPECIAL Smokeless steel barrel, full Octagon, with Lyman sights and full magazine. 215 Crescent.

GIRL'S COAT, SIZE 14. APPLY 537 Bolivar.

DOMESTIC SPY APPLES AT TWO Dollars and Fifty Cents ($2.50) a Barrel. Apply Anson Dunbar, Garden Hill, Ontario.

TORONTO WINDMILL, 100 FT. HIGH. Apply William C. Gordon, Bewdley, R.R. 2, ¼ mile east of Kidd's Corners.

PRAM, LLOYD'S, GOOD CONDITION; reasonable. 'Phone 1830M.

BOY'S WINTER OVERCOAT, REASONable, size 14. 'Phone 3224F.

EXCELLENT HEATER, REASONABLE. 'Phone 2911. 525 Albert

PIANO, HEINTZMAN, GOOD CONDITION, reasonable. 462 Rubidge.

SPY APPLES $1.25 BUSHEL, BAXTERS $1.00 Bushel, Starks $2.00 Barrel. 'Phone 1550W.

GENT'S WHEEL, ALSO CHURN. 12 St. James.

QUEBEC HEATER. APPLY 51 CRESCENT.

QUANTITY OF CHOICE SPY APPLES, $1.75 to $3.75 per Barrel, Delivered 'Phone 3941J.

NATIONAL CASH REGISTER, MAHOgany finisher. Registers to $3.00. Total Adder. Detail Slip, perfect condition. 'Phone 244.

FOR SALE

4 Miscellaneous 4

GAS STOVE, MOFFAT, GOOD CONDITION, $10.00. 489 Rogers.

LARGE SIZE QUEBEC HEATER. PHONE 1059W.

GENT.'S TWEED OVERCOAT, SIZE 38; World Book of Knowledge, 10 Volumes. 'Phone 3971F.

200-GALLON FUEL OIL TANK. 'Phone 232.

EIGHT-PIECE DINING-ROOM SUITE, Gas Range, Upright Piano, Easy Washer. Immediate Sale necessary. 575 Weller Street.

PEKINESE PUPPIES, REGISTERED stock. 567 Albert.

GOODERICH CAR HEATER, NEW, suitable for Large Car or Truck. 'Phone 2041W.

BICYCLE, FIRST-CLASS CONDITION, reasonable price. 'Phone 878.

TWO PAIR LADIES' GENUINE LOCKE Shoes, nearly new, size 8½A, reasonable. 'Phone 1092J.

30 BUSHELS YELLOW DANVER ONIons, 75c Bushel. H. Hook, Lakehurst.

FINDLAY OVAL RANGE, CARPENter's Bench, Iron Bed. 47 Benson Avenue.

SLIGHTLY USED 20" TIRES, 2 32 x 6 Ground Grip Tires, 2 650 x 18 Heavy Duty 430 Water Street.

QUEBEC STOVE, WITH OVEN, NEW. Apply 281 McDonnel. 'Phone 2591J.

QUEBEC COOK STOVE, OVERCOAT, Pictures, Rogers Knives, Forks, and Spoons, Table Stands. 'Phone 1994W.

BEATTY WASHER, WOODEN TUB, good running order, $15. 4 Brown Street. 'Phone 2915M.

BELL ORGAN, IN GOOD CONDITION, $8. 'Phone 2284.

UPRIGHT WALNUT PIANO, GOOD condition, $55.00. 'Phone 2284.

SPYS $3.00, TOLMAN SWEETS, SNOWS, Seek-No-Further, $2.75 per Bushel. Tree run, no culls, at Orchard. Other varieties of Apples at lower prices. Farm at Elizabethville, 9 miles straight west of Bewdley. Write for prices, delivered in Peterborough or other points or Telephone 6 ring 22, Garden Hill.

A NUMBER OF GOOD USED
QUEBEC COOK STOVES,
ODD KITCHEN CABINETS,
DRESSERS,
TWO SLIGHTLY USED CHESTERFIELD SUITES,
ONE STUDIO COUCH,
TABLES, CHAIRS, ETC.
CHERNEY BROS.
HOME FURNISHERS
TRADE-IN DEPARTMENT
178-180 Hunter Street.

AUTUMN SALE OF STOVES AND RANGES
WE HAVE A COMPLETE SUPPLY OF "Doherty" and "Good Cheer" Stoves. We are featuring the Good Cheer Semi-Enamel Kitchen Stove; has an all cast-iron lining, completely insulated oven, high-grade enamel finish, and any color combination desired. We would advise you to see this Stove before buying. Very Special .. $49.50

CHESTERFIELD SUITES
NEW, IN MODERNISTIC AND CONventional designs. Good, serviceable Coverings, all Spring filled construction, in Floral and Plain designs. Special $45.00

DINING-ROOM SUITES
IN WALNUT, OAK AND MAHOGANY. Eight and Nine Piece Suites, all Chairs are leather-covered. Every Suite sturdily built and in good appearance, as low as $22.00

FINDLAY OVAL RANGE
Enamel finish, used one year. Wonderful condition. Bargain for cash.

We Buy and Exchange Furniture and Stoves.

FINE'S FURNITURE STORE
189 CHARLOTTE STREET.

6 Fuel 6

TRY BAKER'S WOOD YARD — DRY Mixed Soft Wood, $2.25 per ½-Cord. Also Mixed Slabs, $2.50. 'Phone 676.

Half-Cord
Round Elm Furnace Wood $3.00
Elm or Hemlock Slabs $2.50
Special Price on 3-Cord Truck Loads.
DINSDALE. 'PHONE 153.

Wanted—Elm Logs. Apsley or Peterboro

NOTICE. — BEST MIXED WOOD IN Town at the price, $3.00 Half-Cord. Albion. 'Phone 58.

12" MIXED SLABS, $4.50 PER CORD. 4' Mixed Wood, heavy percentage Hardwood, $6.50 per Cord; 12" Elm, $5.50 per Cord. 'Phone H. F. Doig, 2097.

MIXED WOOD, 4-FT., $3.75. DRY SLAB Wood, $3.50, Stove Lengths 75c extra. A. L. Payne, 'Phone 16 ring 6, Warsaw.

FUEL OF ALL KINDS FOR SALE. 'Phone T. Fredenburg, 3414. $1.25 QUARTER-CORD DRY SLABS OR Mixed Soft Wood. Albion. 'Phone 58.

7 Livestock and Poultry 7

FIVE YEARLING CALVES. 'PHONE 678 ring 6.

14 WORK HORSES FROM RISING 3 to 8 years old. Also Two Half-aged Horses. One Good Percheron Mare, 4 years old, in Foal. Will weigh 1,400. Sold with warranty. Harry Tinney, Cavan.

JERSEY-HOLSTEIN COW 8 YEARS, TB and blood tested 'Phone 2278M.

FOR SALE — 11 PIGS, SEVEN WEEKS old. William Davis, Lakefield, R.R. 1, one mile north of Selwyn.

PURE-BRED JERSEY COW FOR SALE, also Four Heifers, TB and blood tested. Frank Kelly, end of Manlece Avenue.

FOR SALE

7 Livestock and Poultry 7

NUMBER OF BREEDING EWES. 'Phone 158 ring 15.

ONE SOW, SEVEN PIGS, THREE weeks old. Arthur Wood, Fraserville.

YOUNG BULL, READY FOR LIGHT Service, from good record dam, 3.9% test, also Young Calf from dam closely related to the latest 1,512 pounds butter cow, with test of 4.2%. Buy them young and save money. W. J. Seymour, Cavan.

RAM LAMBS. 'PHONE 1559W. D. Sims.

8 Real Estate 8

FIVE ACRES, CLOSE TO WESTCLOX. Brick House, 6 Rooms. Easy terms $1,400
Cottage, 5 Rooms, Modern, garage, good Lot. Easy terms $2,800
200 Acres, Good Buildings, 15 Acres sugar bush, No. 7 Highway $4,000
M. STOREY
374½ George Street. 'Phone 939.

FOR SALE OR RENT — IN THE VILlage of Lakefield, Desirable Brick Dwelling, equipped with practically new running water system; good location. Write to Box 418, Lakefield, Ontario.

FOR QUICK SALE—LARGE 9-ROOM Brick House, all modern, very central, a One Rooming House, or good Duplex—$3,200. Bargain. 8 Acres Garden Land, with good House, stable, and orchard, edge of city limits, Oshawa, $2,800. Would Exchange for House in Peterborough. Nice 5-Room all-modern Bungalow, good location in Toronto, $2,700. Consider 8-Room House in Peterborough on this. Apply P. E. Rutherford, 197 Brock Street.

SEVEN-ROOM BRICK HOUSE, HARDwood floors, furnace, 3-piece plumbing, Extra Lot. Terms $3,600
Six-Room Brick, hardwood floors, garage, South-end. Terms ... $2,200
R. E. DARLING
366 Water Street.
'Phones — Office 2266, Res. 723W.

WEST HALF LOT 29, 3RD CONCESsion of Methuen, fairly well wooded; [illegible] of lakes in neighborhood, on Township Road, for Sale. G. N. Gordon.

BARGAIN IN MODERN 7-ROOMED Brick, oak floors, fireplace, furnace, laundry tubs, garage, nice lot; very central.
A. E. THOMPSON, Realtor
Kresge Building 'Phone 536.

9x Building Materials 9x

PETERBORO METAL CO
NEW CORRUGATED ROOFING AND SIDING, $5.75 SQ. LUMBER, PLUMBING SUPPLIES, STRUCTURAL STEEL, PIPE, FITTINGS, BELTING, BAGS—FLOUR, FEED, CHOP, BRAN, ETC. CASH FOR BUILDINGS, WRECKING. STEEL BARN POSTS.
'Phone 697 Cor. Simcoe and Bethune.

10 Used Cars 10

'29 FORD COACH, GOOD CONDITION. 2297J. 158 Dufferin.

FOR SALE — '28 FORD COACH. Corner Bell Avenue and Lansdowne Call after 5.

1928 STUDEBAKER SEDAN, PERFECT motor, tires. 106 McDonnel.

CARS WANTED.
CASH PAID FOR GOOD USED CARS
CLIFF CURTIS - FRED REVOY
288 CHARLOTTE ST.

FOR SALE:
1932 PLYMOUTH SEDAN
In Excellent Condition.
Apply
WHITTINGTON'S SERVICE STATION
Hunter and Aylmer.

1929 DURANT 4-CYLINDER SEDAN, nice condition, low price. Hubbel's Barber Shop, Hastings.

CHRYSLER '31 DELUXE SEDAN. BARgain. 'Phone 2455J.

'29 FORD TRUCK. APPLY MONcrief's Dairy.

TO RENT

11 Miscellaneous 11

TWO GARAGES, BRICK, CENTRAL, Murray Street. 'Phone 1649J.

NEW STEEL GARAGES. APPLY 217 Rubidge Street.

11x Apartments to Rent 11x

HEATED APARTMENT, BANK OF Commerce Building. Possession arranged, $30. Apply 437 George.

FRESHLY DECORATED SMALL Apartment. 203 Hunter.

THREE FRONT ROOMS, PARTLY heated, light and water, $13.00. 386 Burnham.

APARTMENT, BRIGHT, HEATED. 481 Gilmour.

LOWER APARTMENT HEATED, FURnished or Unfurnished, light, water, garage. 582 Aylmer Street. Immediate possession.

APARTMENTS, NEWLY DECORATED, heated, Furnished, Unfurnished; garage; Business Couples. 709 Water.

HEATED DUPLEX, OPPOSITE VICtoria Park. 1232J.

SIX-ROOMED HOUSE, 142 LONDON. Apply 561 George, or 'Phone 1273J.

READY—CHOICE HEATED LOWER Apartment, central; remodelled, hot water, garage. 56 McDonnel. Upper ready 15th.

THREE ROOMS, BATH FLAT, GAS, clean. 660 Reid.

LOWER APARMENT, 3 OR 4 ROOMS, wired for electric range, continuous hot water. Apply 689 Water.

TWO APARTMENTS AT HUNTINGton (formerly Lundy Estate), corner Burnham and James. Fireplaces, oak floors, continuous hot water. Janitor service. Automatic hot water heating

11xx Houses to Rent 11xx

HEATED DUPLEX, OPPOSITE VICtoria Park. 1232J.

SIX-ROOMED COMFORTABLE HOUSE. Partly Furnished, large garden and henhouse, free milk, three miles from City, $10.00 month; adults only. 'Phone 3809.

FINE BRICK DWELLING, CLOSE TO Schools, Churches and Factories, with garage and large garden. 215 Crescent Street.

SIX-ROOMED SEMI-BUNGALOW, Brick, modern, hardwood floors. Apply 61 Robinson. 'Phone 1037J.

SEVEN-ROOM HOUSE, 575 WELLER Street. 'Phone 1917J, or 305 Rubidge Street.

TO RENT

11xx Houses to Rent 11xx

TO RENT, NOVEMBER 1ST—229 George, respectable tenants, $15.00. Apply 305 Reid.

SMALL HOUSE, 2 ROOMS, UNFURnished, electric lights, all conveniences. Apply 85 Lansdowne Street.

EXTRA FINE, CENTRAL, MODERN Brick House, containing 8 Rooms, hardwood floors up and down, fireplace, laundry tubs, garage. Vacant 1st of November. Rent $55 per month. Apply H. J. McCannan, 140 Simcoe Street.

12 Rooms 12

TWO UNFURNISHED ROOMS. 587 Aylmer.

THREE UNFURNISHED ROOMS. 487 Parnell Street.

TWO HEATED FURNISHED ROOMS, for Light Housekeeping; every convenience. 699 Water.

TWO UNFURNISHED ROOMS, CENtral, adults only . 251 George.

TWO HEATED ROOMS, BED-SITTING-Room, gas. 1372M.

BED-SITTING-ROOM, KITCHENETTE, reasonable, central 642 George.

TWO UNFURNISHED ROOMS, CONveniences. 'Phone 1214J.

ROOMERS WANTED, CENTRAL. 'Phone 1097.

FOUR UNFURNISHED ROOMS, Ground Floor, reasonable. 234 Antrim.

TWO BRIGHT FURNISHED ROOMS. Apply 311 McDonnel.

TWO BRIGHT UNFURNISHED HOUSEkeeping Rooms. 474 Sherbrooke.

TWO OR THREE UNFURNISHED Rooms, adults. 413 Downie Street.

HEATED BED-SITTING-ROOM, WITH Grill privileges. 416 Rubidge.

FURNISHED BED-SITING - ROOM, suitable for One or Two Gentlemen; Breakfast if desired; central. 'Phone 2809.

LIGHT HOUSEKEEPING ROOM, SUITable for Students, Business Girl, or Elderly Lady. 'Phone 1542W.

BRIGHT, CONVENIENT FLAT, NEAR C.G.E. Apply 151 Park Street.

BED-SITTING-ROOM, SUITABLE FOR Two. 417 Stewart.

TWO UNFURNISHED ROOMS, CONveniences, adults. 45 McDonnel

TWO HEATED HOUSEKEEPING Rooms. 106 McDonnel.

THREE OR FOUR LOVELY BRIGHT Rooms, Partly Furnished or Unfurnished. 539 Reid.

NICE FRONT ROOM, GENTLEMEN only. 360 Stewart. 'Phone 1838.

THREE ATTRACTIVE ROOMS, PARTly heated. Possession at once. Apply after 5, 618 Bethune.

FURNISHED TO RENT, BOARD OPtional. 539 Park.

UNFURNISHED HEATED ATTIC. 209 Murray

FURNISHED ROOM, CENTRAL. 'PHONE 1273J.

WANTED

15 Miscellaneous 15

WOOD TO CUT WITH SAWING MAchine. 'Phone 2274.

LIVE POULTRY, MARKET PRICE. M. Katz, 694W, 342 Stewart.

WANTED — SMALL BUSINESS, WITH Living Quarters, suitable for Elderly person Write Box 62, Examiner.

TWO UNFURNISHED ROOMS, CENtral. Write Box 124, Examiner.

COUPLE TO SHARE FREE RENT, lights and fuel. For particulars, 'Phone 2424J.

PHONOGRAPH, IN GOOD CONDITion, cheap Write Gertrude Franklin, Malone, Ont.

COOK STOVES AND HEATERS WANTed, in any condition. 'Phone 2680M.

$4,000 FIRST MORTGAGE, EXCELLENT security. Write Box 134, Examiner.

WOOD TO CUT BY MACHINE. 'PHONE 2089F.

YOUNG BUSINESS MAN REQUIRES Room and some Meals in private home; away week-ends. Write Box 141, Examiner.

WANTED—10, 15 OR 20 ACRES, ABOUT 15 miles from Peterborough, no buildings. State price and terms, Box 141, Examiner.

AN ELDERLY LADY, FOR COMPANY, who is able to pay her Board. Write Box 142, Examiner.

18 Help Wanted, Female 18

GIRL WANTED FOR GENERAL Housework; sleep out. Apply 417 Stewart.

WANTED — GIRL, AROUND 15, TO live with Young Widow and be Companion; able to assist in small Store. An excellent home for an orphan. Knowledge of housework not essential. Write Box 131, Examiner.

MAID, EXPERIENCED, FOR HOUSEwork and waiting on table, immediately. 813 Water .

CAPABLE MAID; SLEEP OUT. 544 Stewart.

YOUNG GIRL WANTED FOR LIGHT Housework. 494 Park.

19 Help Wanted, Male 19

EXPERIENCED FARM HAND, GOOD milker. Write Box 133, Examiner.

SMART, HUSKY BOY THAT CAN MILK and Chore, Small Farm. Write Box 143, Examiner.

19x Agents Wanted 19x

AN AMAZING VALUE FOR GREETING CARD AGENTS
25 Personalized Cards for $1. They are an amazingly beautiful selection of cheery, colorful, French Fold Cards, specially imprinted with name and address.
DOLLAR Box Assortment, Gift Wrappings, Seals, Gift Cards. Scripture Assortment with Calendar.
DON'T delay. An early start means increased earnings. Write or come in for full information. Pinewood Card Studio, Dept. 5, 165 Yonge Street, Toronto.

20 Employment Wanted 20

CANADIAN LEGION HAVE LISTS OF Competent Returned Men to Fill Temporary or Permanent Positions. Give the ex-Soldier a chance to work for you. 'Phone 141.

RESPONSIBLE MARRIED MAN WANTS care of Furnaces. A. Youngs, 'Phone 1889J.

WANTED

20 Employment Wanted 20

STEADY EXPERIENCED FARM HAND, good Stock Hand. Write Box 149, Examiner.

EXPERIENCED GIRL FOR HOUSEwork. 255 Armour Road

WANTED — LEAVES TO RAKE, ODD Jobs Done, reasonable. 'Phone 1024J.

21 Boarders Wanted 21

FURNISHED ROOM, BOARD IF DEsired, central. 'Phone 3175.

SINGLE OR DOUBLE ROOM, WITH private family. 'Phone 3091M.

BOARD AND ROOM, GENTLEMAN PREferred; hot water heat. 417 Stewart.

LARGE COMFORTABLE ROOM FOR Two with Board; good location. 'Phone 1047F.

COMFORTABLE ROOMS FOR BOARDers, all conveniences, with private family; central. 'Phone 2658W.

FRONT ROOM, WITH BOARD, CENtral. 'Phone 3634.

ROOM AND BOARD. 168 STEWART. 1497J.

WHO CAN DO IT

22f Miscellaneous 221

DUSTLESS FLOOR SANDING. J. S Vance. 773 Aylmer 'Phone 1292.

FOR CEMENT WORK — E. H. CLARK Free Estimates. 'Phone 3297.

GRAIN GRINDING THE HAMMER Mill way. Next Wellman's Garage, Havelock.

WOOD TO CUT BY MACHINE. 'PHONE 2273.

HOME IMPROVEMENTS — WE CAN Save You Money on Doors, Windows, Bathroom Outfits, Roofing, Flooring, and other materials for Home Improvements. Special Low Prices on Storm Windows and Insulating Materials. Monthly payments if desired 'Phone 1086 for Free Sale Circular. Halliday's Local Sales Representative; [illegible] Reid 539 Downie.

CHESTERFIELDS, RUGS, AND MATtresses Cleaned. Pianos Cleaned and Demothed. Furnaces and Chimneys Cleaned. Cellars Lined, Walls and Ceilings Sprayed with Paint, Whitewash, etc. Windows Cleaned. Terms: Cash. 'Phone 2273.

FURNACES CLEANED AND REPAIRED. Estimates on New Installations. F. J. Blaby, 172 Westcott Street, 3394J.

23 Auto Repairs, Etc. 23

COAL OIL, 16c. GASOLINE, 14c (TAX Extra) Car and Tire Repair. Auto Parts and Accessories. Dawson Service Station. 'Phone 1523.

25x Dressmaking 25x

COATS, DRESSES ALTERATIONS. 51 Ware. 'Phone 1707M.

ROOF REPAIRING, CHIMNEY FLASHing and Cleaning. Painting, Papering and Repair Work of any kind. Good worker. 'Phone 2825J.

DRESS and Mantle Making, Alterations. Furs Remodelled. E. Mitchell. 899W

28 Moving and Storage 28

SHORT DISTANCES OR ANYWHERE in Canada or United States. Covered Padded Vans. Experienced, Courteous Man. Apply, full particulars. M. Rawlinson, Limited, 610 Yonge Street, Toronto.

30 Painters and Decorators 30

FREE BATHROOM PAINTING OFFER!
Fully Guaranteed Paperhanging and Painting at Low Fall Prices. 'Phone 1663M.

34 Radio Service 34

1939 PHILCO CAR RADIOS $39.95
BROWN'S RADIO SERVICE
547 GEORGE STREET.

RADIO SERVICE
HAVE YOUR RADIO REPAIRED EXPERTLY AND PROMPTLY.
McCANNAN
RADIO ELECTRICAL SUPPLY STORE
140 Simcoe Street. Tel. 46.

37 LOST 37

WILL PERSON WHO FOUND WINDbreaker at Exhibition Grounds please leave at 269 Perry?

34 x 7 GOODYEAR TIRE AND RIM. 'Phone 158 ring 15.

PROFESSIONAL

41 Accountant 41

EDWARD HUMPAGE — Chartered Accountant, Auditor. 419 George Street.

44 Lawyers 44

HON. G. N. GORDON, K.C.
Law Office, 395-397 George Street.
Telephone 3300, 3301, 3302.

EMMETT F. SHEEHY — Bonded Attorney. Loans. 397 George Street.

PECK, KERR, McELDERRY & BORBRIDGE—Barristers, Solicitors, Money to Loan. Offices 415-417 Water Street, Telephones 1950 and 1951. E. A. Peck, K.C., F. D. Kerr, K.C., V. J. McElderry, K.C., E. F. Borbridge, B.A.

JACOB LOW — Barrister, Solicitor, Notary Public. Money to Loan on First Mortgages. 219 Hunter Street West, Peterborough, Ont. 'Phone 2244. Nights and Holidays 1027.

W. R. PHILP — Barrister, Solicitor, Notary Public. 385 Water Street. 'Phone 602.

W. B. GORDON,
Barrister, Solicitor,
Money to Loan.
395 George Street,
Telephone 3300.

ALEXANDER L. ELLIOTT, K.C., M.P.P. —Barrister, etc. Money to Loan. Interviews by Appointment. Telephone 3. Office: 353 George Street, Kresge Building, Peterborough.

Medical

DR. G. E. LIPSETT—Associated with Dr. Frederick. Office located 19, Kresge Building. 'Phone 423. Residence 2316.

CLASSIFIED
ADVERTISING
BRINGS RESULTS.

MONEY TO LOAN

MORTGAGE LOANS, 5½%. APPLY TO G. N. Gordon, K.C., and W. B. Gordon.

PERSONAL LOANS
$50 TO $400
To responsible persons of sufficient earning ability who are the owners of a Car or Furniture, whether fully paid for or not, we offer a service. Only your signature required. Loans repayable in convenient monthly payments.
TORO FINANCE CO.
181 CHARLOTTE STREET

$50-$500 HOUSEHOLD LOANS
WITHOUT ENDORSERS
Rates authorized by special Act of Dominion Parliament.
No credit enquiries of friends. Immediate service. 12 months to repay. Over 175,000 loans to Canadian families to meet emergencies and consolidate bills To apply: 'Phone or apply at office.
"Doctor of Family Finances."
Central Finance
CORPORATION
Second Floor, KRESGE BUILDING
355 GEORGE STREET.
TELEPHONE 1703. PETERBOROUGH
Loans Made in Nearby Towns.
Tune in CFRB, 6-6.15 p.m. Daily.
Subsidiary of Household Finance Corporation. Established 1878.
235 Branches.

49 NOTICE 49

THE TOWNSHIP OF OTONABEE
Has authorized the Reeve to attend the ADJOURNED LAND SALE on OCTOBER 18 Any Lands that do not [illegible] the full amount of Taxes and Costs will be bought by the Municipality.
BY THE REEVE.
J. J. MOORE,
Treasurer of Otonabee.

CLOTHING WANTED.

SEALED TENDERS, addressed to the undersigned, and marked "Tender for Clothing," will be received up to 5 o'clock p.m., on THURSDAY, OCTOBER 20TH, 1938, for Three Short Overcoats, Three Long Overcoats, Four New Persian Lamb Caps, Twelve Pairs of Winter Trousers (20 oz. Serge), Two Pairs of Cycle Breeches, Two Overcoats, and Two Hats for Detectives.
Specifications may be seen at the Police Station.
The lowest or any Tender not necessarily accepted.
S. R. ARMSTRONG,
Secretary Board of Commissioners of Police.

Notice to Creditors

All Persons having any CLAIMS against FREDERICK JAMES DRAKE, late of the City of Peterborough, Retired Carter, who died on or about the Fourth Day of September, 1938, are hereby notified to send their names and addresses and full particulars of their Claims, duly verified by affidavit, to the undersigned Robert James McWilliams and George Mitchell, on or before the Fifteenth Day of November, 1938, after which last named date the undersigned Executors will proceed to distribute the Assets of the Estate among the parties entitled thereto, having regard only to the Claims of which they shall then have had notice.
DATED at Peterborough, this 13th Day of October, 1938.
ROBERT JAMES McWILLIAMS and GEORGE MITCHELL, Executors,
By their Solicitors,
PECK, KERR, McELDERRY & BORBRIDGE,
415 Water Street,
Peterborough, Ont.

Paint or Paper,
Plant or Plaster,
The WANT ADS
Finds Its Master.

50 AUCTION SALES 50

FOR A SUCCESSFUL AUCTION— J. H. MILES, Auctioneer, Valuator Tel 1477.

AUCTION SALE — FARM STOCK AND Implements, Mr. George McKnight, Lot 14 Concession 6, Cavan, two miles North Millbrook, Friday, October 21, 1 p.m.: Registered Clyde Horses, Milch Cows, Young Cattle, Full Line Implements.—J. H. Miles, Auctioneer, 494 George Street. 'Phone 1477.

AUCTION SALE — HORSES, CATTLE, Implements, Mrs. C. M. Crookshanks, Lot 4, Concession 8, North Monaghan, Tuesday, October 18, 1.30: Milch Cows, Young Cattle Registered Polled-Angus Bull Horses etc.—J. H. Miles Auctioneer 494 George Street. 'Phone 1477.

GIGANTIC AUCTION SALE — FARM Stock Implements, Furniture, Estate of late Mrs. Lottie Oliver, first Farm North of City, on 28 Highway, known as Stothart Farm, Wednesday, October 19, 10 a.m.: 37 Head Milch Cows, Young Cattle, 3 Good Work Horses; Full Line Implements, Fordson Tractor, Automobile, Truck; contents 10-Roomed House. Lunch served at Noon.—J. H. Miles, Auctioneer, 494 George Street. 'Phone 1477.

HOME IMPROVEMENT

Plumbing and Heating

J. L. P. SMITH
Plumbing, Heating
Contracts Accepted
Tel 1719W 372 WATER ST.

FOR CEMENT WORK
'PHONE HOWARD ROSE 2312J
FREE ESTIMATES.

Electrical

WE CAN FIX IT!
ANYTHING ELECTRICAL REPAIRED REASONABLY.
'PHONE 798
FOR ESTIMATES.
GRANT & LOUCKS
418 GEORGE STREET.

To-day's Vacancies
Are To-morrow's
Occupancies if
Advertised in the
Rental Ads.

The Examiner

CLASSIFIED
ADVERTISING RATES

Cash Rate:
1 Cent per Word or Figure per Insertion. Minimum Charge ... 25c

Charge Rate:
2 Cents per Word or Figure per Insertion. Minimum Charge ... 35c

Box Numbers:
One or more Consecutive Insertions 10c

Coming Events:
Per Word per Insertion 2½c
Minimum Charge 50c

Special Announcements:
Birth Announcements 50c
Engagement Announcements .. 50c
Marriage Announcements 50c
Death Notices 50c
Card of Thanks (up to 1 inch). 50c
In Memoriam (up to 2 inches) .. 75c
Over 2 inches (per inch extra). 50c

Legal, Municipal, Government, Auction Sales:
First Insertion, per agate line .. 12c
Repeat Insertions 6c

'PHONE 1600.

When you answer a Peterborough Examiner Want Ad. be sure to get there early so as to avoid the rush. Don't get crowd struck like this fellow did.

SALLY'S SALLIES

It's wrong to say borrowing money is the same as borrowing trouble. Anybody can borrow trouble.

The Crossword Puzzle

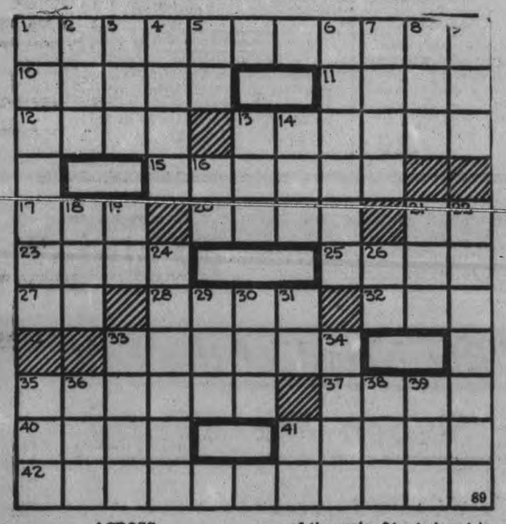

ACROSS

1—The largest existing sea turtle
10—On fire
11—A molding with an S-shaped profile
12—Girl's name
13—Invisible
15—A marsh
17—Kind of cap
20—Leg joint
21—Personal pronoun
23—Egress
25—A disk—preferred Zoology
27—Southeast (abbr.)
28—Exceedingly uncommon
32—The ocean
33—A sea between Aleutian islands and Bering strait
35—Oozed
37—Spoken
40—Part of the iris of the eye
41—Degrade
42—1/20 of an ounce

DOWN

1—Brother of Ophelia—"Hamlet"
2—A newt
3—An islet in a river
4—A passenger car (Brit.)
5—Fifth letter of the Hebrew alphabet
6—Directed officiously
7—Grows old
8—Letter C
9—Know (Scotch)
13—A vase with a pedestal
14—No—(dialect variant)
16—All correct
18—Chopping tool
19—Third note of the scale
21—Employ
22—A reddish color
24—A crown saw for perforating the skull (surg.)
26—Form of the verb "to be"
29—Land measure
30—Free of
31—Letter N
33—Past part. of "be"
34—A desert in central Asia
35—To eat the evening meal
36—Evening before a holiday
38—A shred
39—Residue from burned matter
41—A symbol used in Lloyd's "Register"

Answer to previous puzzle

I	D	A	H	O	A	N		B	O	T		
N	O	D	E		M		R	O	B	E		
F	E	D		L	A	M	P	K	I	N		
E			S	I	Z	E				E		
R	E	S	U	M	E		C	I	S	T		
	C	O	M	B		R	O	L	E			
O	U	T	S		F	A	B	L	E	D		
M			B	A	S	S				R		
B	E	N	E	A	T	H		A	G	O		
E	Y	E	D		A		E	L	A	N		
R	E	D		G	L	I	M	P	S	E		

Copr. 1938, King Features Syndicate, Inc.

BARCLAY ON BRIDGE

WRITTEN FOR THE EXAMINER
By SHEPARD BARCLAY
"The Authority on Authorities"

LEADING TO A TENACE

HOW OFTEN HAVE you seen a player deliberately lead away from his guarded king up to dummy's ace-queen? Not very often. Usually that would be terrible bridge. But there are times when it represents real brilliancy.

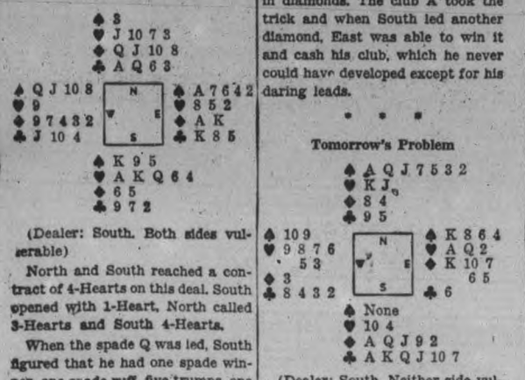

(Dealer: South. Both sides vulnerable)

North and South reached a contract of 4-Hearts on this deal. South opened with 1-Heart, North called 3-Hearts and South 4-Hearts.

When the spade Q was led, South figured that he had one spade winner, one spade ruff, five trumps, one club and two diamonds, but he reckoned without East, who found a way to set him.

East overtook the spade Q with the A and led the club 5. West's 10 forced the Q. Three rounds of trumps were then drawn and declarer went after diamonds. East won the first lead of that suit with the K and led the club 8, thus establishing his K while he had an entry in diamonds. The club A took the trick and when South led another diamond, East was able to win it and cash his club, which he never could have developed except for his daring leads.

* * *

Tomorrow's Problem

(Dealer: South. Neither side vulnerable).

What is the correct defense against South's 5-Club contract?

Copyright, 1938, King Features Syndicate, Inc.

PROTECT PERU WORKERS

Social health insurance for all employees under 60 who have an income below $750 a year has been made compulsory in Peru.

IRISH FARMERS PROTEST

Farmers of Ireland are protesting that modern roads are unfit for horse traffic and may make the subject a political issue.

DONALD DUCK —By Walt Disney

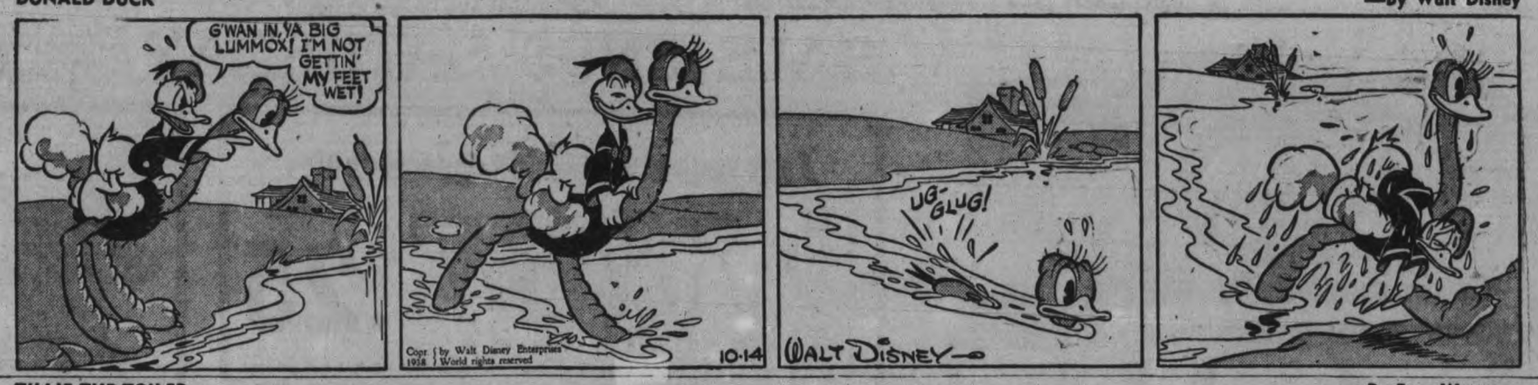

TILLIE THE TOILER —By Russ Westover

HENRY —By Carl Anderson

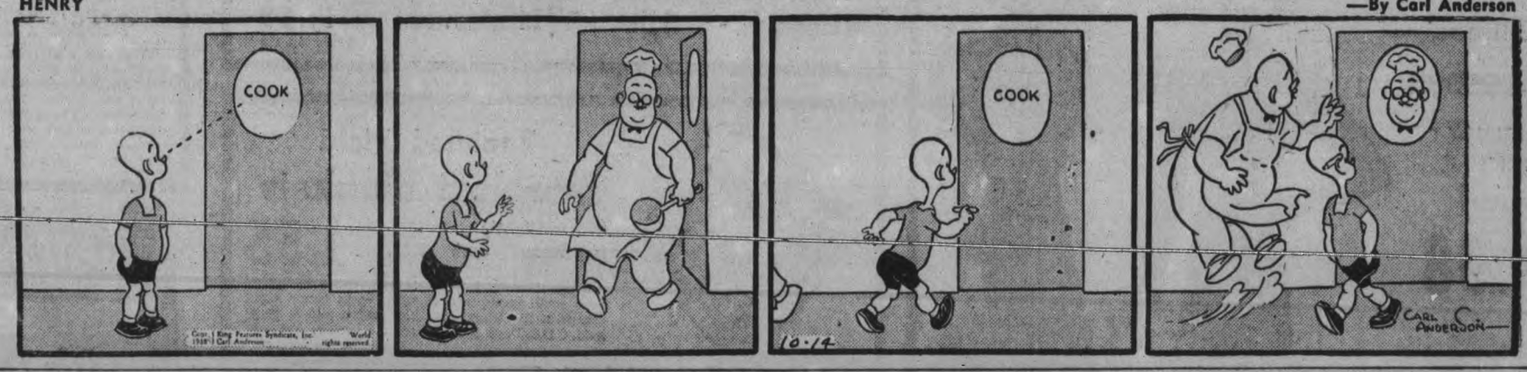

BRICK BRADFORD —By William Ritt and Clarence Gray

MUGGS AND SKEETER —By Wally Bishop

BRINGING UP FATHER —By George McManus

THE GUMPS By Gus Edson

THE CANADIAN DEPARTMENT STORES LIMITED

C.D.S. DAYS

SALE ENDS SATURDAY

We Make It Worth Your While to **SHOP EARLY**

No Charge for Deliveries **Phone 3000**

STORE HOURS: 9 a.m. to 5.30 p.m.; Saturday: 9 a.m. to 9.30 p.m.

Imported Scissors

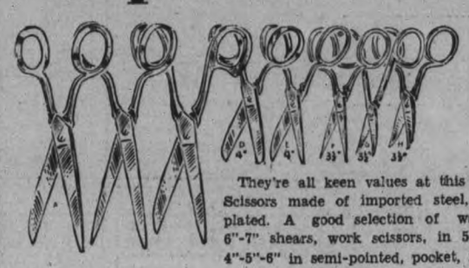

Many Kinds **.25**

They're all keen values at this C.D.S. Days' pricing! Scissors made of imported steel, sharp-edged, nickel-plated. A good selection of wanted types includes: 6"-7" shears, work scissors, in 5 inch sharp pointed, 4"-5"-6" in semi-pointed, pocket, nail, cuticle, embroidery and kindergarten scissors. C.D.S. Days' Special, each 23c

—Main Floor, C.D.S.

CUSHIONS

Square, round and crescent shapes, filled with kapok and covered with rayon satin. Neatly shirred in fancy design. Colors rose, gold color, green, rust and wine. Special, each **$1**

—Main Floor, C.D.S.

HANDBAGS

New styles, all in simulated leather and novelty grains. A variety of styles, including handle frames, zippers, envelopes and back strap types, with smart new novelty touches. Shades, wine, leather tan, brown, black and navy. Special, each ..... **.59**

—Main Floor, C.D.S.

Wrapped Molasses Kisses - **2 lbs. .25**

McCormick's Chocolate Miniatures **lb. 25c**

—Main Floor, C.D.S.

Manufacturer Clears Floor Stock

MEN'S Fur Felt HATS

Ordinarily 3.00 and 3.50

Like quality fur-felt hats? Then be here early Saturday and take your choice from this outstanding clearance group of sample Fall hats, snap brims with raw or bound edges in the new styles for Fall! New colors too . . . greens, greys, browns, blue-greys in the lot. But shop early for the best choice because in many cases there are only 2 and 3 of a kind. Size 6¾ to 7⅞. C.D.S. Days Special **1.95**

Men's Medium Weight Combinations

Seasonable weight for colder Fall days . . . at real savings. In sturdy cotton rib knit, natural shade, in button front with short or long sleeves and angle length or buttonless style with short sleeves only that so many men prefer. Get two or three suits enough to last you through the whole season. Sizes 36 to 44. C.D.S. Days **89c**

Men's Fall Weight Flannelette Pyjamas

. You'll appreciate the warmth of the soft, smooth flannelette with the nights getting colder all the time. In popular kite front style with natty frog trim. Draw string at waist. Striped patterns. Sizes 34 to 44. C.D.S. Days Special, suit **1.09**

Men's Winter Overcoats & 2-Pant Fall Suits, each **15.95**

Men's Fancy Socks

A quality and price feature you won't meet every day so stock up! Sturdy, good-wearing wool and rayon socks in a host of smart Fall patterns and shades with plenty of character and individuality to them. You'll be surprised and delighted to find such a variety. Reinforced at heel and toes. Sizes 10 to 11½. C.D.S. Days Special, pair ..... **.29**

Boys' Reg. 1.49

PULLOVERS

Clearance of a discontinued line of botany wool pullovers in V neck style, with striping on collar, cuffs and waist. Plain shades of navy, wine, brown and copen. Sizes 24 to 36. the lot. C.D.S. Days Special **1.19**

—Main Floor, C.D.S.

FEATURE! Women's and Misses' Dresses

SPECIALLY PRICED EACH

2.98

Here's a grand buy in Dresses, specially bought for the Sale! There's a fine range of styles and sizes to choose from at this attractive price. Celanese Satin Back Crepes, Triple Sheers, and Rayon Crepes, with pretty trimmings. Dresses for tailored street wear, or for more formal occasions. Colours: Blue, Copper, Tile, Squadron, Wine, Leaf, Indian Leaf. Sizes 14 to 20, 38 to 44 and 46 to 52. Special, each 2.98

—2nd Floor, C.D.S.

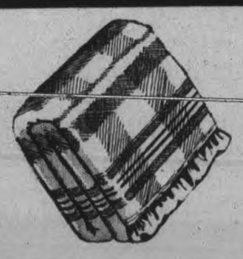

Feature! Plaid Woolcot Blankets

"Some Slightly Imperfects," each **1.55**

Ideal blankets for bed throws. Made of cotton with small percentage of wool. Satin bound ends. Size 66 x 80. Colors, rose, blue, green and gold. C.D.S. Days Special, each **1.55**

24 x 45" TERRY TOWELS

Buy soft, burly, absorbent Terry Towels. White with colored stripes or checks and borders. Extra large size 24 x 45. C.D.S. Days Special, pair ..... **.69**

Wabasso Hemstitched PILLOW CASES

Medium weight, good wearing cotton hemstitched pillow cases. The kind youll use for every day. Size 42 x 33. C.D.S. Days, pair ..... **.35**

Crash Linen Luncheon Cloths

A new shipment of fine quality crash linen luncheon cloths. Closely woven, smooth even weave. Pink, blue, gold color and green striped borders. Sizes 52 x 52. Each.. **.98** Size 52 x 70. Each **1.19**

Special 16" Linen Roller Towelling

A splendid savings if your buy Saturday. Good absorbent quality Irish Linen Towelling with colored borders of red, blue, green, etc. C.D.S. Days Special. Yard ..... **.17**

—Main Floor, C.D.S.

Women's All Wool Bloomers and Panties

Knit from fine all wool yarns, in flat stitch. Cream shade Bloomers, elastic knee and waist, panties cuff bottom. Small and medium. Special, pair ..... **.59**

Back and Front LACE CORSETS

Good quality garments, in firm, peach colored corset cloth, well boned. Back or front lace style. Sizes 24 to 36. Extra Special, each ..... **.98**

—2nd Floor, C.D.S.

HOUSEFURNISHINGS

Save! Ordinarily 198.00

9-pc. Walnut Dining Room Suite

A charming suite, in modern style. Rich walnut, highly polished. Massive side boards with roomy drawers and cupboards. Six chairs, leather seats, and cathedral backs, China cabinet and extension table. Special C.D.S. Days, Suite **$169**

MATTRESS and PILLOWS

A practical cotton filled Mattress, finished with rolled edge, well tufted, covered with strong art ticking. Soft, well filled pillows of clean chicken feathers. Covered with ticking. Special, the two **5.50**

WASHABLE WINDOW SHADES

A good quality fibre Window Shade, Washable, mounted on good quality roller. Complete with nails, brackets and ring pull. Sizes 36" x 6 ft. Special, each ..... **.49**

—Basement, C.D.S.

Men's, Boys', Youths' OXFORDS

Made from split leather with McKay sewn leather soles. Black.

Men's sizes, 6 to 11, pair 1.98
Boys' sizes, 1 to 5, pair 1.79
Youths' sizes, 11 to 13 pair 1.59

Ordinarily 3.29 HI-CUT BOOTS

Factory seconds and samples. Made of full grain cowhide, with sewn and nailed leather or rubber soles. About 10" high, 11 to 13 and 1 to 5½. Pair **2.59**

Feature! Children's Sturdibuilt Shoes

Full grain calfskin leathers with cushion insoles. Goodyear welted outsoles. Made on natural fitting lasts for growing feet. Black or brown.

knee and waist, pantiee cuff bottom.
Oxfords and Straps. 5 to 7½ and 8 to 10½. Pair **1.79**
Oxfords and Straps— 11 to 2½. Boots 8 to 10½. Pair **1.99**

—Main Floor, C.D.S.

Value! 2 Piece Studio Set

This comfortable Studio Couch suite has inner spring construction in cushions and mattress. Modernistic metal ends with wood arm rests in walnut finish with Cotton Homespun effect covering. Studio Couch has metal back. Seat—box construction—opens to double bed or twin beds. Couch closed, about 29 by 75 ins. Chair seat about 20 by 22". Height of back about 31". Special, Suite **49.50**

—Basement, C.D.S.

To Clear Saturday Re-Conditioned Trade-In

RADIOS

At A New Low Price

Included are 4, 5, 6, 7 and even 8-tube radios by such makers as:

Victor — Westinghouse
Rogers — General Electric
DeForest-Crosley — Majestic

Every set has gone through our critical check-up and repair room . . . every set is in good operating order. Every set is a remarkable buy. C.D.S. Days Special, each **12.95**

—Basement, C.D.S.

BARGAIN IN STOVES

Floor Sample Models

One 4-Burner Cabinet Gas—Ivory enamel finish stove. Reg. 47.75. Special **39.50**

One Console Style Electric with one chromalox element. Ivory enamel finish. Three open elements. Regular 99.50. Special **89.50**

Marvel Coal Stove—Cast iron with low back. Reg. 28.50. Special **23.50**

—Basement, C.D.S.

REPLACEMENT SUCTION CUPS for windshield defroster. Four suction cups in box with fluid for attaching. Special, box ..... **.19**

—Basement, C.D.S.

News! Coldspot Electric Refrigerator

6.2 cu. ft. 12 sq. ft. shelf area. C.D.S. Days, each **$169**

—Basement, C.D.S.

Extra! 1 Only Electric Refrigerator

Reconditioned, 4.8 cu. feet. Special, 1 only **69.50**

—Basement, C.D.S.

EATON *Made-to-Measure* CLOTHES

It's the "Big News" of the Fall Clothing Season For Thrifty, Style-Conscious Men!

MEN'S MADE-TO-MEASURE

Two-Trouser Suits

WITH 2 PAIRS TROUSERS **$26.00**

WITH ONE PAIR TROUSERS $24.50

Canada's Outstanding Suit Value!

EATON'S Made-to-Measure have long been noted for making a mighty fine suit of clothes at a down-to-the-ground thrifty price. However, to introduce EATON Made-to-Measure clothes to an even wider circle of men we decided to carry out a great introductory programme with a Fall feature price that would prove a real inducement to buy A MADE-TO-MEASURE SUIT WITH TWO PAIRS OF TROUSERS! Actually hundreds and hundreds of men have taken advantage of this offer . . . not only new customers, but regular Made-to-Measure customers who are alive to the exceptional style . . . quality and price values this Fall feature REPRESENTS.

If you like a "good thing" in suits . . . like style . . . like a choice of the newest Fall models . . . woollen Fabrics . . . Fall Patterns . . . then come in to the EATON Made-to-Measure Shop and order your new suit right away.

Other 3-Piece Suits at $29.50 and $35.00

You May Purchase These Suits on EATON'S Budget Plan, if You Wish.

THE T. EATON Co LIMITED

THE CANADIAN DEPARTMENT STORES LIMITED

Tomorrow
PARTLY CLOUDY, SOME COOLER

The Peterborough Examiner

Last Year
MAXIMUM 46 - MINIMUM 32

VOL. LXXX, No 240 — PETERBOROUGH, SATURDAY, OCTOBER 15, 1938 — PRICE THREE CENTS

Hungary Calls 200,000 To The Colors

Czechs Move Closer Hint Troops May Grab Land Back

BUDAPEST, Oct. 15. — (AP). — Hungary started doubling her army to an estimated 420,000 men to-day for what officials said was peace, not war.

The mobilization of five classes (age groups), totalling approximately 200,000 youths, was called a measure necessary for Hungarian security, "endangered by the continued mobilization of the Czechoslovak army" and the collapse of negotiations on Hungarian demands for parts of Czechoslovakia.

Surprise was occasioned by disclosure the Hungarian army numbered about 220,000 because the post-war Trianon treaty, declared abrogated just two months ago, limited the force to 35,000.

The official press declared Hungary was not alone in demanding Magyar-inhabited slices of her already-dismembered neighbor. "We have powerful friends, who fully support us," said the newspaper Pester Lloyd. The reference was perhaps to Germany and Italy.

Czechs Ready to Act

KOMAROM, Hungary (on the Czechoslovak border), Oct. 15. — (AP).—A Czech officer declared today his soldiers would resist occupation of frontier communities by Hungarian troops under any circumstance.

The captain, who commands a regiment stationed on the Czechoslovak side of the Danube near here and who fought with the Czech Legion in Russia during the Great War, added that "I think it will not be long until our soldiers try to take back territory already taken from them."

Czechoslovakia continued to move more troops closer to the Danube as news spread of Hungary's orders to mobilize five new classes by Monday.

The Czechs kept light artillery and heavily-armed troops at the entrance of bridge leading over the Danube into Hungary.

On the Hungarian side there were counter precautionary measures and the possibility was discussed here that thousands of newly-mobilized men would be moved shortly toward the frontier.

A Hungarian general staff officer said Hungary probably would mobilize 1,000,000 men if her territorial dispute with Czechoslovakia leads to war.

He emphasized, however, hungary needed more time to complete defence preparations and equip the soldiers.

"In about four or five months we would be ready for any eventuality," he said.

Gold mining companies of Colombia are expanding.

Rescuers Miss Hat So Owner Sends Bill For $10

Portland, Ore., Oct. 15 (CP)

CAPTAIN KARL PREHN wasn't surprised when only three of 25 persons saved from drowning in 1937 thanked the harbor patrol. What amazed him, Prehn told a club audience, was this. The day following his rescue, one man sent a lawyer to Prehn's office with a demand for $10 because the patrol overlooked fishing out his hat, too!

Manion Is Given Nomination Without Fight

LONDON, Ont., Oct. 15—(CP).—Hon. R. J. Manion, National Conservative leader and party candidate for the London Federal by-election November 14, will leave here to-day for his first trip to Western Canada since his election last July as party leader. The first stop will be at Edmonton.

To the convention that last night unanimously nominated him for the House of Commons seat vacated by the death of Fred Betts, Dr Manion made his first extended declaration of policy on Canada's railway problem. He was opposed to unification of the Canadian National Railways and the Canadian Pacific Railways.

Even if economic reasons could be found for it—and Dr. Manion said figures furnished him seemed to disprove the claims of those who foresaw huge savings in unification—there was ample justification for opposing it on the ground the great majority of Canadian people did not want it.

Calls For Economies

Reading from a prepared statement on the railway problem, Dr. Manion said "all reasonable economies should be instituted on both roads through their own headquarters as well as through co-operative measures decided on by the two railways in consultation with their employees, such co-operative measures not to be put into effect at the expense of railway labor."

He re-stated his belief in a protective tariff both to build home industry and to protect the home market for Canada's farmers. In practice both major parties in Canada subscribed to the protectionist policy, he said.

Thanking Prime Minister Mackenzie King for his suggestion that led to a decision the Liberal party would not contest the by-election, Dr. Manion regretted that the entry of a Co-operative Commonwealth candidate would put the country to the expense of a by-election. It was typical of the "nuisance value" of third parties.

ACROBAT WAS SPENDER

LONDON—(CP).—Sentenced to 18 months for theft of clothing, a former acrobat said he had gone through $386,400.

New Defence Setup Proposed

All Civilian Details To Be Handled By Special Ministry

By J. F. Sanderson
Canadian Press Staff Writer

LONDON, Oct. 15.—(CP Cable).—A ministry of national service to supervise every aspect of civilian home defence may be formed by Prime Minister Chamberlain's Government.

The scheme will be discussed by the Government at a Cabinet meeting Wednesday, although it is understood details already are in an advanced stage. One report mentions Sir John Anderson, former Under-Secretary at the Home Office, as likely minister in charge of the new department.

One function of the new ministry would be to organize men and women for service in time of war.

A national census would supply the Government with information on every man and woman, such as age, occupation, physical condition, technical abilities, previously military or other training and the form of national service preferred. They could choose either the territorial army, air raid precautions, auxiliary fire brigades, first aid crews or munitions making.

The register, to be on a voluntary basis, would enable the Government to make sure that technical experts would not be wasted in routine jobs. It also would provide a list of key men who would keep jobs in wartime and ensure that men's eagerness to join the fighting forces would not disrupt the essential services.

Jobs For The Women

Women would be classified for specialized jobs such as motor and ambulance driving, nursing and munition work.

Professional organizations like the British Medical Association may be requested to circularize members asking for special information. Doctors would be classified according to their willingness to serve anywhere in Great Britain or in their immediate localities. The same thing applies to scientists, architects and engineers who, in the last war, often fought in the front trenches while others lacking specialized knowledge attempted to carry out their work at home.

It also was reported the government is considering plans for a vast network of bomb-proof shelters throughout London, costing £4,000,000 ($28,000,000). They would necessitate a change in the government's plans for evacuation of the city.

Taking a lesson from Madrid and Barcelona, Britain would construct shelters for men, women and children rather than move them to the country in vast numbers. The two Spanish cities found shelters the best defence against sky raiders and despite the large number of bombings casualties have been comparatively small.

At the height of the crisis two weeks ago shelters were started in many city parks and open spaces. Gangs of men worked day and night but a halt has been called until a definite long-range policy is settled.

Searching Arab

British Tommies are shown here carefully searching an Arab traveller to make sure that he is not carrying arms beneath his flowing burnoose, as terrorism mounts in the Holy Land.

Demand For Building Highway To Port Perry Is Re-affirmed At Fiery Meeting

(By Staff Reporter)

PORT PERRY, Oct. 15.—Representatives from every municipality between Orangeville to Peterborough attended an emergency meeting held in the Town Hall at Port Perry last night and re-affirmed their stand that the Central Ontario Highway from Schomberg to Peterborough must be completed and no other route which might be substituted.

The meeting went on record as favoring a plan whereby the existing organization would take a broad view of the plan to urge early completion of not only the links which they are interested in but the entire highway system from Sarnia to Montreal. They will demand from the Government that year by year contracts for this work be carried out, and some of the work started at once. The meeting served as a public endorsement of the project for which the heads of the various municipalities have been striving, and the idea is to have a uniform resolution passed by every municipality between Port Huron and Ottawa and presented to the Minister of Highways.

The meeting was formally opened by Reeve W. M. Letcher of Port Perry who tendered a welcome to the different mayors, reeves, and representatives of service organizations between Orangeville and Peterborough. He explained the meeting had been called at Port Perry because the municipality was midway between Orangeville and Peterborough. He explained the meeting was strictly non-political in nature, and was more or less of an emergency get-to-gether made necessary by unusual developments during the past two weeks.

The meeting was then turned over to Ald. James Dutton, president of the Central Ontario Highway Association who in turn asked Wm. Bowes, secretary of the Association to explain the reasons for the meeting.

Contract Cancelled.

Bowes said there were two primary reasons for the meeting, the first being that a contract to grade and gravel five miles of the high-

(DEMAND FOR)
(Continued on Page 12, Column 6)

Paper Pits Reporter Vs. Weatherman To See If He Guesses

New York, Oct. 15 (CP)

THE Brooklyn Eagle has put one of its reporters in the weather forecasting competition, just using the data that his eyes can see and his joints can suggest against all the graphs and gadgets of meteorological stations. The Eagle editors want to answer one way or another the old suspicion of some people that the weather bureau just guesses.

German Colony Demand Coming Soon

PARIS, Oct. 15— (CP Havas) — Genevieve Tabouis reported today in L'Oeuvre (Radical-Socialist) that a memorandum demanding the return of pre-German colonies will be presented "in these coming days" to Great Britain by Chancellor Hitler.

The well-known commentator on foreign affairs predicted Great Britain would refuse but might agree to set up a colony for Germany in Central Africa, asking a share from France and a slice of Ethiopia from Italy.

"Every day recently Hitler has conferred on colonies with General Franz Vonepp (Nazi Colonial campaign leader) and most of the colonial governors of the pre-war Reich," Mme. Tabouis wrote. "After great hesitation, the Fuehrer is understood to have prepared a memorandum in which he purely and simply calls for a return of all former German colonies which the Treaty of Versailles tore from it.

"In this memorandum the Reich declares that it is a question of honor, these colonies having been taken away under the pretext that the Reich did not know how to colonize. The memorandum adds that the old Germany, however, in its possessions never had incidents similar to those which Great Britain now has in Palestine.

"Great Britain's position on the subject of the return to Germany of its former colonies is known. It would not seem about to change, according to information gathered yesterday evening.

"Great Britain cannot take back from its Dominions the colonies which were given them.

Australian Labor Sweeps Election

WELLINGTON, Oct. 15 (CP-Havas).—The Labor government of prime minister Michael Savage won an overwhelming victory in the New Zealand general election today, electing 55 candidates to the house of representatives as against 25 Nationalists.

In the last election three years ago, when Labor came to power, the party won 52 seats in the house as against 0 for the Nationalists and eight for the independents. Since that time the independents lost one seat to labor.

The labor government carried through an important program of social reforms in the past three years and these formed the principal issue of the campaign.

New Major Campaign Brewing In Spain

HENDAYE, France, Oct. 15—(AP) — Dispatches from Spain reported fighting today on three major fronts in what may be a preliminary to another large-scale campaign.

The Ebro River front in Eastern front in Central Spain and on the fighting approached important proportions. But on the Tagus River front in Ceneral Spain and on the Estremadura front in the southwest the opposing armies were searching for enemy weak spots.

In the centre south of Madrid, insurgents reported they had rectified front lines slightly by local attacks in the Borox sector. Government advies retorted, however, that "an enemy attack was repulsed."

LOST BY A HAIR OR TWO

PRESTON, England — (CP). — Human hair found on a man's boot helped convict two laborers charged with causing grievous harm to another man. They were alleged to have kicked their victim on the head.

Germany Bars Jews From Law Practise

BERLIN, Oct. 15—(AP)—Germany followed up a recent ban on Jewish doctors today by barring Jews from the practice of law.

A decree published in the official gazette ordered Jewish attorneys to get out of the Bar Association by November 30. In recently-annexed Austria the licences must be withdrawn by December 30, with exceptions.

The order provided that the deletion of names of Jews from the Vienna Bar Association may be suspended temporarily in the case of world war front-line soldiers whose families have resided in Austria at least 50 years.

U.S. To Link Recovery With Arms

Spending Of Millions For Defence To Revive Industry

WASHINGTON, Oct. 15—(AP).—The United States administration's revised defence program, informed officials said today, is expected to tie in closely with its business recovery efforts.

The program already is taking shape around plans to stimulate $1,000,000,000 worth of construction work by private utilities. This will have the two-fold objective of assuring an uninterrupted flow of power to vital defence centres in time of emergency and of pumping new life into the heavy industries.

The power program is one of several phases of national defence which are being restudied in the light of world developments. President Roosevelt indicated at his press conference yesterday that proposals for a stronger army, navy and air force were being prepared for consideration by congress.

Meanwhile, the president is delaying his budgt estimates for the next fiscal year until he can determine the probable cost of the program.

Tips Starts Action

The president said the re-survey of the country's defence needs had been in progress for a year, but was brought to a head by events of recent weeks and by the receipt of technical information.

The president's disclosure that re-examination of defence needs included studies of possible mass production of war equipment was in line with war department preparations to gear industry to high speed production of munitions in the event of war.

Military officials said they believed that with proper organization, American manufacturers could turn out as many airplanes on a mass production basis as Germany's mobilized industry and produce superior types.

Recommendations given Mr. Roosevelt, authoritative sources indicated, possibly would call for army and navy expenditures totalling $1,500,000,000 in the next fiscal year, an increase about one-third over this year.

Canadians Do Well At Dairy Show

COLUMBUS, O., Oct. 15 (CP)—With judging at the National Dairy Show completed, a review of the prize list disclosed today that Canadian exhibitions took a large share of the awards.

In the Ayrshire classes, they included a grand championship, a reserve championship, a junior championship, nine first prizes, eight seconds, six thirds, six fourths, seven fifths, six sixths, seven sevenths, two eighths and one twelfth. This was a a total of 55 awards for the 50 animals shown, 30 of which were Quebec and 20 from Ontario.

The grand champion Ayrshire bull was Bois De La Roche Golden Glow, owned by Gilbert MacMillan of Huntingdon, Que. Marilyn Weske, recently crowned Miss America at the Atlantic City beauty contest, presented the grand champion award to Mr. MacMillan and led the animal from the ring.

Reserve grand champion was Le Moines Point Enterprise, owned by W. E. Pitfield of Cartierville, Que., and junior champion bull was Pine View Gallant Top, owned by John Bompas and son of Bell's Corners, Ont.

There were 15 Holsteins shown and the final tally showed they won a reserve grand championship and 14 other awards—one first, two seconds, one third, one fourth, two fifth, one sixth, one seventh, one eighth, two ninths and two tenths. All the Holsteins were from Ontario, except one from Prince Edward Island which was judged the reserve grand championship bull of the show.

Jap Ships Within 80 Miles Of Hankow

SHANGHAI, Oct. 15—(AP).—Japanese warships, steaming up the Yangtse river toward Hankow, were reported today to have advanced to within 80 miles of the provisional capital after heavy artillery exchanges with Chinese shore batteries. The Chinese said their batteries had sunk a Japanese munitions transport in the Yangtse.

Severe fighting continued around Sinyang, Telan and Yangsin. In the Yangsin sector, Yulungling Peak changed hands three times during fighting last night and this morning.

As a prelude to a drive down the Peiping-Hankow railway toward Hankow, Japanese warplanes bombarded Chinese troop concentrations and trains south of Sinyang. Sinyang is 100 miles north of the provisional capital.

LESS DIVORCES IN RUSSIA

After two years' trial Russia's law providing aid for larger families is declared in Moscow to be decreasing the number of divorces.

Wedded Bliss, Ha Ha Binds Bachelors In Protective Club

Detroit, Oct. 15 (CP)

A GROUP of 25 Detroiters have banded together as the bachelors' fraternity in an effort to avoid the status they term "wedded bliss, ha ha." The club constitution takes into account human frailty. If a member does get married, he is dropped from the club immediately, but he gets a $100 gift from the club.

Nab Sudbury Pair For Robberies In Three Centres

TORONTO, Oct. 15 (CP)—Police in three Ontario municipalities today investigated the recent activities of two youthful Sudbury residents, held in custody in the Northern Ontario city on warrants issued by Huntsville and York township police.

Authorities sought to link Willard Lark, 23, and Woodrow Racicot, 21, with the holdup of a motor-car sales room and burglary of stores in Huntsville, 150 miles north of Toronto. In suburban York township, the men were wanted on charges of shooting with intent, laid in connection with the hold-up of a King City, Ont., bank last Sept. 23.

Acting on a request from police here, Sudbury officers yesterday arrested Lark as he walked along a street. Racicott was taken into custody at the International Nickel Company's refinery at nearby Copper Cliff where he had been employed for several days. Both men had lived in Sudbury most of their lives.

Wanted at King City.

Informed of the arrests, Chief Constable Robert Alexander said the men were sought here in connection with the King City hold-up. In that robbery, two youthful gunmen held up a branch of the Bank of Commerce in King City, 12 miles north of Toronto, and escaped with $800.

A spectacular 80-mile-on-hour chase followed. Fifteen minutes after the hold-up, as the bandits fled southward, York Township police sighted the gunmen's automobile. Several shots were ex-

(NAB SUDBURY)
(Continued on Page 20, Column 8)

Hooked Caddy?

VANCOUVER, Oct. 15—(CP).—Four members of the Royal Vancouver Yacht Club yesterday told of encountering what they believed to be Vancouver Island's sea serpent, Caddy, as they sailed about Flat Tops Islands near Nanaimo, B.C., on Thanksgiving Day. One of the four, a Vancouver artist who wishes to remain anonymous, said he believed he hooked the serpent while fishing.

North Fears Craigavon, Valera Plot

Suspect Union Move As The Price Of Aid For Britain

By Sean O'Cathain
Canadian Press Correspondent

BELFAST, Oct. 15.—(CP Cable.)—Although newspapers reflecting the views of Viscount Craigavon's government are keeping silent, fears are being expressed in government circles in Belfast that a deal with Prime Minister Eamon De Valera on the question of Northern Ireland is afoot, "for the good of the Empire."

The view is gaining strength in Northern Ireland that it behooves loyalists to be alert lest the six counties some day should be quietly handed over to Mr. De Valera as the price of Ireland's undivided support of Great Britain in the event of war.

Reports reaching the north from Dublin that a new partition drive is being planned in the south have intensified local feelings of alarm. There has been talk of the possibility of a plebiscite but northern loyalists declare the demands have been advanced purely for propaganda purposes.

The Vote Dilemma

No one doubts that Fermanagh, Tyrone, South Down, South Armagh and Derry City would vote themselves under the Eire constitution. The authorities point out, however, that if a plebiscite were granted to these areas, a similar concession must be made to the remaining districts of Northern Ireland which "unquestionably" would declare for continued association with the United Kingdom, leaving the partition problem unsolved.

The real threat to the present position of Northern Ireland is believed to be contained in proposals advanced by Mr. De Valera last January during discussions with the British Government leading to the Anglo-Eire agreement.

Meanwhile, reports reaching the North indicate a world-wide campaign against continued partition will be launched. It is understood special emphasis will be laid abroad on the argument that separation would be a menace to Great Britain in time of war, while a peaceful settlement would ensure uninterrupted supplies of men and materials, apart from the fact that Ireland would be effectively defended by her own people.

More 'Peg Building

WINNIPEG, Oct. 15.— (CP). — Winnipeg building activty is ahead of last year, City Engineer's Department statistics showed to-day. To date this year 1,459 building permits valued at $1,647,450 have been issued compared wth 1,301 permits valued at $1,633,650 last year at the same time.

Bracken Issues Call For Low Tariff If Agriculture To Be Saved

WINNIPEG, Oct. 15.— (CP). — Premier John Bracken of Manitoba, urged the people of Canada and particularly of the west, to dedicate themselves anew to low tariff policies when he addressed the Manitoba Liberal Association last night.

"If wider markets are not secured, a guaranteed price for wheat is essential, he told delegates closing a one-day convention. "The alternative is a ruined agriculture, meaning the abandonment of one-quarter or one-third of the wheat farms of Western Canada."

Westerners must endorse a guaranteed price for wheat, he said and "there should be no criticism of that policy in other parts of Canada unless and until it costs the nation more than the handicap of $58,000,000 a year which the tariff at present imposes on the prairie provinces."

Mr. Bracken said some experts believed the Dominion government would lose $30,000,000 this year as a result of the guaranteed wheat price of 80 cents a bushel for No. 1 Northern at Fort William.

Fear of war had caused nations to try to become self-sufficient in wheat production. "As a result of war psychology the world to-day buys 87,000,000 less bushels of Canadian wheat than it did formerly."

Discover Four Coins Worth $1,000 Pawned For $14

Vancouver, Oct. 15 (CP)

FOUR COINS, valued at $1,000, were discovered by police yesterday in a downtown pawn shop. They had been pawned for $14.

Earlier J. Marshall reported the coins had been stolen from his home Thursday night.

The gold pieces included a seven shillings sixpence piece, only four of which are believed in existence, a spade guinea, a $5 gold piece and $1 gold piece.

Only by removal of war psychology and renewal of confidence could Western Canada's economic life be restored to health.

Their First Lesson

COLORADO SPRINGS, Oct. 15.—(AP).—A grade school class adjourned to the woods for a nature study lesson. The pupils sat down on a hollow log. Teacher had just started her discourse when a swarm of hornets emerged from the log. Twenty children are recovering from stings.

Hitler Follows Up His Munich Coup By Trade War That Hits Britain

LONDON, Oct. 15—(AP).—German trade expansion on the heels of Nazi political victories in Central Europe is compelling British industrial leaders to face the necessity of economic rearmament.

The business community faces two facts:

1.—Britain's foreign trade will suffer under Germany's robust gains.

2.—There are few signs of an upturn in home business.

The attack on the foreign trade problem covers three fronts.

The first consideration is greater trade—especially reciprocal trade—within the Empire. Britain, in effect, says to the Dominions and Colonies, "If we buy primary products from you then you must buy manufactured goods from us."

On the second front, Britain wants to have other good customers such as the United States, Soviet Russia and Argentina buy more British goods, with the alternative a cutting down of purchases in those countries.

The third drive is aimed at new markets in competition in many instances with Germany.

Delegates of the British Chamber of Commerce will meet next Wednesday and Thursday to discuss export problems along those lines.

A strongly-worded suggestion to "Buy British" is expected to be thrown out on the first two fronts, but German competition represents a problem of a different character.

Britain last Spring planned a series of loans and credits to Central European countries. But Germany gradually offered better terms to the same countries and Britain made little headway.

Third Schooner Race Is Again Postponed

GLOUCESTER, Mass., Oct. 15.—(AP).—A flat calm for the second day in succession forced postponement to-day of the third race between Captain Angus Walters' Bluenose and Gloucester Ben Pine's Gertrude L. Thebaud for the fishing fleet championship of the North Atlantic. The sailing duel will be resumed to-morrow if there is any breeze.

Japan may discourage the production of sake, or rice wine.

Canada's Great Century of Art Exhibit Takes London By Storm

London, Oct. 15 (CP Cable)

CANADA'S "Century of Art" exhibition which yesterday began its two-months run at historic Tate Gallery has taken London by storm.

Following the opening ceremonies which were attended by London's elite, including representatives of the entire diplomatic gorps, crowds thronged the Thames-side gallery today to view the highly - praised Canadian paintings and sculpture.

"England has vaguely known for some years that Canada has a mind of her own in matters artistic," says the Manchester Guardian, which describes the exhibition as "vigorous and extraordinarily interesting."

"Whatever may be happening in other corners of the empire Canada alone can claim to have founded an independent school of painting," the Manchester Guardian adds.

"The exhibition covers its field more completely than any previously held in Europe, or even in Canada itself," says T. W. Earp, the Daily Telegraph art critic. "There are no untutored efforts of vision workmanship. From the beginning, Canadian art, given the difference of environment, runs parallel with that of Europe."

Police Nab Car, Driver, Load Of Liquor As Racket Busters Go In Action

Toronto, Oct. 15 (CP)

PATROL SERGT. George Crawford and his "gang-busting" squad swung into action early today and Edward Dyment, Mimico, was the first casualty.

Dyment was arrested by Crawford and two plainclothes officers on charges of transporting and illegal possession. His car, which police said contained 36 bottles of beer, two bottles of whiskey and two of gin, was confiscated.

Crawford was appointed yesterday as head of the squad which has the task of smashing gangs of warring beer-runners.

Dyment is said to have circled a block twice before the police cruiser forced his machine into the curb and arrested him. Bail for his release was set at $1,000.

Meanwhile Edmund G. Odette, chairman of the Ontario Liquor Control Board, said last night an investigation would be launched immediately to determine the source of the runners' supply. Heads of breweries interviewed in Toronto disclaim any connection with illicit trade.

The Weather

The Examiner's Barometer
6 a.m. - - 29.49

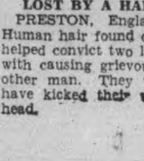

Peterborough Temperatures

To-day:	
Night low -	46
6 a.m. - -	50
Yesterday:	
Highest -	73
Lowest - -	50
One Year Ago:	
Highest -	46
Lowest - -	28

Sun—Rises at 6.31 a.m., Sets 5.36 p.m.

Weather Forecast

Ottawa and Upper and Lower St. Lawrence Valleys—Light to moderate winds; fair to-day and Sunday; cool to-night.

Lower Lake Region and Georgian Bay —Light to moderate winds; fair. Sunday—Moderate easterly winds; partly cloudy and slightly cooler.

Northern Ontario—Fresh southwesterly winds; fair to-day and Sunday; cool to-night.

Lake Superior — Moderate variable winds; fair and cool. Sunday—Moderate to fresh easterly winds; partly cloudy and cool; probably showers over west portion.

Conant Has Different View, Decides Inquiry In Heiress' Death To Go On

Court Rules Crown Exceeded Authority In Ordering Inquest And Grants Motion Forbidding It

TORONTO, Oct 15 (CP).—Investigation into the death of Mrs. Maybelle Horlick Sidley, Racine, Wis., heiress to the malted milk fortune, will continue despite an adverse ruling by Mr. Justice C. P. McTague on the legality of an inquest.

Hon. G. D. Conant, Attorney-General of Ontario, announced last night the government "have by no means exhausted either our efforts or our facilities" in inquiring into Mrs. Sidley's death last July 6 in the home of W. Perkins Bull, noted Toronto lawyer and historian. Her death has been ascribed to a disease of the spinal column.

The announcement was made after four executors of Mrs. Sidley's estate obtained from Mr. Justice McTague an order preventing Chief Coroner Dr. Smirle Lawson from continuing an inquest into the circumstances of her death. His Lordship upheld the executors' contention the Attorney-General had exceeded his authority in ordering the inquest.

The Supreme Court Justice ruled "wholly void" inquest proceedings launched July 15 by Dr. Lawson on orders from Mr. Conant. The inquest opened July 26 and after some evidence was taken it adjourned pending injunction proceedings. Argument was held in chambers in a two-day hearing.

Weedy Farms Draw Attack By Dewan

MINESING, Ont., Oct. 15.—(CP).—Officials of the Ontario Ploughmen's Association pointed with pride today to "the greatest ploughing match held since its inception 25 years ago." Total attendance at the four-day match, which ended yesterday, was estimated at 132,000—a new record.

One thousand contestants and friends gathered at a banquet in nearby Barrie last night in closing ceremonies and heard an address by Hon. P. M. Dewan, Ontario Minister of Agriculture, in the absence of Premier Mitchell F. Hepburn. Mr. Hepburn was scheduled as main speaker but was called back to Toronto on business following an inspection of the ploughing fields.

Mr. Dewan told the gathering he was "not at all satisfied with the existing Weed Control Act." He said he felt sure some changes must be made, "or else the province will not be worthy of its trust."

He said he was "seriously concerned" with what he termed "lack of cleanliness and freedom from weeds on the farms of this province" The agricultural department must battle weeds during the next few months "more effectively than in the past."

Frank Arnoldi, K.C. Dies In Toronto At 90

TORONTO, Oct. 15.—(CP) Frank Arnoldi, K.C., 90, one of Canada's oldest practising lawyers, died at his home here last night. He was active in legal circles up to the time of his retirement about a year ago.

Mr. Arnoldi was a member of the Toronto law firm of Arnoldi, Parry and Campbell until his retirement. He came to Toronto as a youth and attended Upper Canada College. He had the distinction of being the second oldest "old boy" of that institution—Sir William Mulock, former Chief Justice of Ontario, being the first.

Until a few years ago, Mr Arnoldi was chairman of the honor board of the National Boy Scout organization.

Lady Tweedsmuir Honored By U. of T.

TORONTO, Oct. 15.—(CP)—The three-day visit to Central Ontario of Lord and Lady Tweedsmuir neared an end today as Canada's Governor-General moved on to London to receive an honorary degree from the University of Western Ontario.

Lord Tweedsmuir, Dr. R. C. Wallace, principal of Queen's University and other distinguished Canadians will receive degrees of Doctor of Laws at the University's autumn convocation. Rt. Rev. Charles A. Seager, Anglican Bishop of Hudon, will pronounce the invocation.

Their Excellencies travelled to the Western Ontario city after a busy day in Toronto yesterday during which Lady Tweedsmuir received a degree of doctor of laws from the University of Toronto. She was one of 11 distinguished Canadians and visitors so honored.

The Governor-General and Lady Tweedsmuir last night attended the eighth annual creche ball where 40 of the season's debutantes were presented.

Iceland's hot springs may be harnessed to heat office buildings and houses.

BETHANY

Council Orders 200 Snow Fence Posts

(Examiner Correspondence.)

BETHANY, Oct. 15—Members of Manvers Council met Tuesday with all present, and the Reeve in the chair.

The following communications were secured:

From C. H. Guest, clerk of Gloucester Township, regarding relief given to a former resident of this township; from W. A. Reid, road superintendent of Clarke Township, as to new agreement on boundary work between the two townships; from Mrs. E. Hill, repaying the council for hospitalization for her late husband, $3.50.

Moved by Councillor Payne and Deputy-Reeve Boggs, that an order for 200 posts for snow fence be ordered.

Moved by Councillors Neals and Heaslip, that cheques be drawn and signed by the Reeve and Treasurer for the following accounts, viz.:

Whittier and Co., tax notices, etc., $13.20; T. W. Davidson, services as sheep valuator, $2.90; D. W. McMullen, services as sheep valuator, $2.80; Harold S. Imson, $200; Wm. L. Hannah, $100; Fred W. Reynolds, $400; W. J. Boggs, $50; W. A. Jakeman, $100; Robert Morton, sheep worried by dogs, $6; E. Cavano, sheep worried by dogs, $8; Bruce McGill, sheep worried by dogs, $6; R. M. B. McGill, sheep worried by dogs, $4; E. L. MacNaughton, hospitalization for Mrs. Fields, $20.10; E. L. MacNaughton, rebate on hospitalization for E. Hill, $1.75; A. B. Sisson, road superintendent, voucher No. 17, 18, $358.70.

Government controlled plants are producing vaccines and serums in Peru.

Thirty Entered In Baby Show Roseneath Fair

(By Staff Reporter)

ROSENEATH, Oct. 15.—It takes the sun to make things grow and bloom, even fall fair crowds. With autumn weather like an afternoon in fairy land, warm and sunny and hazy, Roseneath Fair Friday afternoon ran up a new attendance record with a crowd that looked like at least 8,000, and might have been more. And that means another surplus for the treasury.

President Fred J. Slade and his directors filled the streets of the hamlet with automobiles, and packed hundreds of them around the grounds. The parking on arrival was comparatively easy, but the outgoing from four until six o'clock was a slow procedure, as the crowd gradually untangled itself and dispersed in all directions.

Several young men in charge of an automobile that will be given at an L.O.L. draw in Barrie next month showed The Examiner the stubs of the tickets they had sold. Some of the addresses were of visitors from Windsor, Stratford, Dundonald, Montreal, Niagara Falls, Picton, Peterborough, and so on.

It was a wonderful day for the Fair Board, and they had all kinds of attractions, twelve horse races in four classes, a big midway, music, public speaking and variety programs on two platforms at opposite ends of the park, merry-go-round, and high-grade exhibits in all departments, especially horses, cattle and domestic products.

Thirty in Baby Show

Clarence Varcoe, secretary, reported nearly thirty younb hopefuls entered in the baby show. The winners and their mothers were:

Under seven months—1, Mrs. Andrew Macklin (Doris Mae); 2, Mrs. Earl Drope, Harwood (Pauline); 3, Mrs. Harold Petherick (Betty Lou).

From seven to fifteen months—1, Mrs. Percy Honey, Dartford (William Franklin); 2, Mrs. James Baskin, Norwood (Betty Ann); 3, Mrs. Douglas Lochead, Norwood (Douglas).

Sweepstakes—1, Mrs. Percy Honey; 2, Mrs. Andrew Macklin.

Two Peterborough County horseshoe pitchers, W. A. Fairbairn, of Lakefield, and R. J. Girven, Norwood, again defeated Amos Marsden and Ernest Crowe, of Aldersville, the second time this week. Jack and Joe Graham, of Norwood, were third.

Directors of most of the fairs in the district were noticed among the crowd that swarmed over the grounds.

Results of Races

Dr. Locke's Williamsburg Stables picked up a considerable piece of change with their entries across the card of twelve heats in four different classes, every heat a race. Only three classes were advertised, but with a lot of horsemen converging in penultimate races of the Central Ontario fairs circuit, and a big crowd on hand, Fred Slade and his board decided to add another class. That made twelve heats for the entire afternoon. The clay track was fast, but inclined to be too hard. The results were as follows:

(THIRTY ENTERED)

(Continued on Page 12, Column 3)

Lapointe Weds

OTTAWA, Oct. 15.—(CP).— One of the most interesting weddings of the early fall season took place here to-day when Lucette, only daughter of Dr. and Mrs. R. E. Valin, became the bride of Hughes Lapointe of Quebec, only son of Justice Minister Ernest Lapointe and Mrs. Lapointe of Quebec.

The dark-haired bride, who is known across the Dominion for her work in Liberal organizations, was given in marriage by her father.

WELL CAUGHT ,WILLIAM

LIVERPOOL, England—(CP). — William Venables, 30, was congratulated for saving a youth from serious injury by catching him in his arms when the boy fell 50 feet from the fourth floor of a building.

An Old Roosevelt Custom

Mrs. Franklin D. Roosevelt, LEFT, wife of the President, is about to cut her birthday cake as Hope Ridings Miller, president of the American Women's National Press Club, looks on. Mrs. Roosevelt celebrated her 54th birthday in Washington, carried on an old Roosevelt family custom of limiting candles on birthday cakes to 21.

Reeve Tanner's Car First Stolen Then Burned In Garage Fire

Reeve Charles Tanner of Lakefield is convinced that hard luck comes in bunches for him at least, following a fire at J. K. Hughes' Garage on Friday afternoon.

More than a thousand dollars' damage was done by the blaze, which started in a small service truck at the rear end of which an employee was doing a welding job. Sparks apparently ignited some gasoline on the floor and flames burst out, spreading very rapidly, according to Fire Chief George Gimblett.

In the garage was Reeve Tanner's car, which had just been overhauled after thieves had stolen it in Lakefield. It, along with the truck, and a coupe that had been impounded, was badly burned. Reeve Tanner's car will have to be completely repainted, re-upholstered, and will require a new windshield. The garage itself was damaged considerably, all the glass in partitions between office and workshop as well as the glass windows at the front of the building, were broken, and the roof was badly charred.

The blaze broke out about 3.40 p.m. and was of intense heat, Chief Gimblett said. Dense black smoke and the speed with which the fire spread made difficult the task of firemen, some of whom suffered painful burns. Chemical and water extinguishers were used and the blaze was halted before it had assumed impossible proportions.

Discover Turpentine At Church Fire

BROCKVILLE, Ont., Oct. 15 ;CP) —Inspectors of the Ontario Fire Marshal's office, investigating an incendiary attempted to fire St. Francis Xavier's Roman Catholic Church here yesterday, have found a bottle containing turpentine.

The bottle, said to show fingerprints, was sent to the fingerprint bureau of the Royal Canadian Mounted Police at Ottawa for further examination.

Attempts to fire the large stone church, only a few blocks away from the Brockville fire department headquarters, were discovered yesterday.

Inspector Edouard Desjardins of Ottawa, deputy Fire Marshal for Eastern Ontario, said the fire was definitely of an incendiary nature.

It was recalled that 25 years ago the same church was set on fire but the church suffered little damage.

Off For Rumania

NEW YORK, Oct. 15 (AP)—Alexander Papana, one of the world's foremost stunt fliers, took off from Floyd Bennet Field at 9:01 a.m. EST today for Miami, first leg of a flight to Bucharest, Rumania, by way of the South Atlantic. He will make the trip in easy stages.

Accompanying him was Max Constant, Burbank, Calif., flier and former movie writer.

GETTING CHRONIC

LONDON—(CP).—Alex Herd, Jr., accomplished his fifth hole in one on the Moor Park municipal golf course. His father, the famous Sandy Herd, has holed out 19 times —a world record.

HASTINGS

Miss Beryl Pulfer of Weyburn, Sask., who is visiting her many relatives in this district, was guest of honor on Wednesday evening at a delightful house party held at the home of her aunt and uncle, Mr. and Mrs. James Beamish of Percy. Over thirty-five relatives were present. James, Arthur and Donald Beamish furnished the music for dancing. Refreshments were provided by those who planned the social function.

Mrs. Donald Pollock of Dartford, a bride of a few weeks' standing, was joint hostess with her mother-in-law, Mrs. William Pollock on Tuesday evening, when they entertained the members of Trinity United Mission Circle for their regular monthly meeting. Fourteen girls were present for the annual thankoffering meeting. Miss Jessie Lamb presided, and Miss Margery Scriver had charge of the thankoffering service which opened with a hymn and special prayers by Miss Claudine Hoard. A story of the missionary work in Honan, China, was read in parts by Mrs. Don Pollock, Misses Helen Collins and Irene Oliver and the readings were interspersed with a hymn, a story on "The Deep Channel," by Mrs. Wallace Orr; a passage from the new Mission Circle book on "Through Missionary Windows," by Miss Jessie Lamb.

Mrs. A. Thompson and Miss Pauline Scriver were suggested as delegates to attend the W.M.S., to be held in Havelock on Tuesday, October 18, and to contribute a duet towards the program.

The Circle will sponsor the showing of motion picture on "Better Buymanship," in the basement of the church on November 14.

Following the meeting the joint hostesses served delightful refreshments.

Mr. and Mrs. William Cavanagh and two granddaughters of Bethany, and Mr. and Mrs. J. Gillespie and two sons of Lindsay were Sunday guests of Mr. and Mrs. W. Gillespie.

Mrs. William Whitred is a guest at the home of Mrs. D. Donaldson of Toronto.

Mr. and Mrs. James Montgomery are spending two weeks with friends in Rittman, Ohio.

MARMORA

Miss Leona Gawley of Frankford spent the weekend in Madoc.

Mr. Lloyd Bailey of Montreal spent the weekend at his home here.

Miss Gertrude Moloney, Reg. N. is attending the C.W.L. convention in Kingston this week.

Miss Alice Davern of Peterborough was a guest of Mrs. F. N. Marett over the holiday.

Mr. Stewart Blake spent a few days in Detroit this week.

Mr. Dan Forestell of Sudbury and Mr. L. Forestell of Guelph are visiting their mother, Mrs. Catharine Forestell and other relatives here

Mr. and Mrs. Frank Reuter and Mr. and Mrs. E. Martin of Niagara Falls, N.Y., spent the weekend with Mr. and Mrs. W. Methan and other relatives here.

Mr. and Mrs. John Bapty of Grimsby spent Thanksgiving at Deloro with the formers' parents, Mr. and Mrs. F. A. Bapty.

Publisher Offers Rival Candidate Free Advertising In Own Paper

Rouses Point, N.Y., Oct. 15 (AP)

LESLIE G. RYAN, Rouses Point newspaper publisher and Clinton County's Republican candidate for the state assembly, today offered his Democratic opponent free advertising space in his paper.

"I plan on using a considerable amount of advertising space in the North Countryman (Ryan's newspaper) to discuss the issues of the campaign. Because the space is available to me without charge, I feel that you may be placed at a disadvantage in the territory covered by our paper.

"I am, therefore, glad to offer you, without any charge, as much advertising space in the 'North Countryman' as I use myself, and I hope that you will feel free to take advantage of this offer."

Roach, in confirming he received the letter, said he would thank Ryan "immediately." He did not indicate, however, the amount of space he would use, if any.

Cheese Quotes Produce and Livestock

POTATOES UNCHANGED

TORONTO, Oct. 15—Potato prices held unchanged on a quiet market here yesterday. Prince Edward Island, carlot basis, $1.25 per bag; New Brunswick, $1.10 per bag, and Ontario, 65 to 70c. Prices to the retail trade are 10c to 15c per bag higher.

CHICAGO LIVESTOCK

CHICAGO, Oct. 15.—Hogs, 12,000, including 4,500 direct; top $7.70; bulk good and choice, 200 to 270 lbs., $7.50 to $7.65; 170 to 190 lbs., largely $7.25 to $7.45; 140 to 160 lbs., $7 to $7.25; good light and medium weight packing sows, $7 to $7.25; heavies, $6.75 to $7.

Cattle, 1,000; calves, 500; few loads steers, $9 to $10.50; sprinkling native grassers, $7 to $8.25; mostly odd lots native heifers at $6 to $7.50; few head fed heifers, $9.75 and better; most cutter cows, $4 to $5.25; bulls and vealers, $6.50 and $11.50 down, respectively.

Sheep, 7,000, including 3,000 direct; natives, $8 to $8.10; good Westerns, $7.90 to $8; best held above $8.15; choice 97-lb. yearlings, $6.75; sheep firm, native ewes mostly $3; a few, $3.25; choice Westerns, $3.40 and $3.50 sparingly.

TORONTO CHEESE

TORONTO, Oct. 15 — (CP). — Wholesale cheese prices were steady to-day, with dealers buying large, colored, paraffined and government grades at 14½c cents.

Wholesalers offered cheese to retailers at the following unchanged prices: New, large 16c; twins, 16½c; triplets, 16½c. Old, large 21c; medium, 20c.

FRUITS AND VEGETABLES

TORONTO, Oct. 15 — (CP). — Wholesale prices on fruit and vegetables were unchanged to-day.

TORONTO POULTRY

TORONTO, Oct. 15 — (CP). — Wholesale poultry prices were unchanged to-day.

TORONTO PRODUCE

TORONTO, Oct. 15 — (CP). — Wholesale prices (United Farmers Co-operative Co.) to-day were:

Eggs.—Grade A-large, doz., 37c; grade A-medium, 36c; pullets, 25c; grade B, 24c; grade C, 18c.

Churning Cream.—No. 1, lb., 21c; No. 2, lb., 19c.

Butter.—No. 1 solids, lb., 23c; No. 2 solids, 22c; No. 1 prints, 24c; No. 2 prints, 23c.

Potatoes—Bag, f.o.b. in Toronto: New Ontario, 65c.

Mill Feed. — Brans, 21; shorts, 23; middlings, 30.

WEEKLY GRAIN REVIEW

WINNIPEG, Oct. 15. — (CP). — World wheat traders turned to Southern Hemisphere crop conditions this week for trading inducement and found some hope for slightly higher prices from Australian drought reports. Price changes on most exchanges were narrow with Winnipeg taking leadership on renewed export demand.

At the close of the week yesterday wheat futures here were 1⅞-¾ cent up, scoring the first weekly gains in nearly a month. October climbed to 61⅜, November 61¼, December 60⅝ and May 63¾-⅞ cents.

Canada's 1,000,000-bushel export business Friday boosted the week's sales to around 2,000,000 bushels. The volume was lower than previous weeks, but general wheat operations this week were the quietest for some time. Speculative interest fell to a low ebb. Apart from moderate seaboard demand and local spreading, brokers were idle.

Heavy crop deterioration and urgent need of rains in sections of Australia brought the year's wheat crop estimates there to only 130,000,000 bushels, which would be the lowest yield in nine years. Last year's Australian crop totalled 188,000,000 bushels. Any sharp crop reduction in the Commonwealth might bring improved demand for North America wheats.

Winnipeg Quotations

Futures:	Open	High	Low	Close	Prev. Close
Wheat—					
Oct.	61	61½	60¾	61⅜	60¾
Nov.	60¾	61½	60¾	61¼	60⅝
Dec.	60⅜	60⅞	60⅜	60⅝	60¼
May	63¾	64⅛	63⅝	63¾	63⅝

EAST BUFFALO LIVESTOCK

Hogs, 300; good and choice 180 to 210 lbs., $7.90; compared week ago, most weights 85c to $1 lower.

Cattle, 150; few loads good steers $9.75 to $10.25; grass fat offerings $7.75 to $8.50; grass fat cows, $5.50 to $6.25; lightweight bulls, $5 to $5.75.

Calves, none; good and choice, $12 to $12.50.

Sheep, none; lambs closed 25 under week ago; good and choice $8.25 to $8.50; fat ewes, $3.50 to $4.

BACON-HOG MARKETS

TORONTO, Oct. 15 — (CP). — Dressedweight bacon hogs declined 25 cents at Stratford to-day. Other reporting markets were steady.

Liveweights. — Chatham, $7.75; Hull, $7.90; Peterborough, $7.90.

Dressedweights—Chatham, $10.60; London, $10.55; Stratford, $10.50; Hull, $10.85; Peterborough, $10.55.

Hog Quotations In Peterborough

SATURDAY, OCTOBER 15

Canada Packers quote:

Hogs. — Live (delivered), $7.90; dressed weight, $10.55.

No. 1 sows, 2½c off bacon prices

Cream—No. 1 (off truck), 20c; No 1 (delivered), 21c.

Special, 1c per pound premium.

Eggs—Large, 30c; medium, 28c; B grade, 20c; C grade, 18c.

Butter — Prints, No. 1, 23c; No. 2, 22c; solids, No. 1, 22c; No. 2, 21c.

Dealers quote:

Grain prices.—Fall wheat, 57c; spring wheat, 52c; rye, 35c; oats, 27c; malting barley, 40 to 45c; feed barley, 35c

MARKET QUOTATIONS

Quotations Complete To Closing Time

Toronto Stocks

Leeming and Leeming

	High	Low	Close
Abitibi	2⅞	3⅜	3⅞
Abitib Prfd	31¼	31	31
Beauharnois	3⅜	3⅜	3⅜
Bell Tel	166	165	165
Brazilian	12⅛	12	12
Brews & Dist	5	—	—
Brew Corp	165-190		—
Brew Corp Prfd	17-19½		—
Bakeries	14½	—	—
B A Oil	21¾	21⅝	21¾
B C Pow A	30½	—	—
Build Prod	57	—	—
Burt F N	22	—	—
Can Bud	4½-5½		—
Can Bread	4-5½		—
Can Cement	9⅞	—	—
Can Car & F	16¾	16¼	16¼
Can Dredge	20-22		—
Can Malting	33	—	—
Can Pacific	6¾	6⅝	6⅝
Can Alc A	2-2½		—
Can Alc B	2-3	—	—
Can Oil	10-13		—
Cockshutt	9⅞	—	—
Con Smelt	65½	65	65½
Can Canners	4-5½		—
Dom Bridge	36	35½	35½
Dis Seagrams	19	18⅜	19
Dom Stores	5¾-6½		—
Ford A	23¾	23½	23¾
Fanny Farmer	21¾	—	—
Con Gas	175-178		—
Gyp L & A	7⅜	7¼	7¾
Toro Ind—C			
Gen Electric	170	200	—
Gen Steel W	10½	10¼	10¼
Ham Bridge	6	7½	—
Honey Dew	25	40	—
Imp Tobacco	15⅜	15¼	15⅜
Imp Oil	18	17⅜	18
Int Pete	27¼	27	27¼
Int Util A	6	8½	—
Int Util B	75	—	—
Laura Sec	68	72	—
Loblaws A	23½	23¼	23½
McC Front	10½	—	—
Mont L H and P	30¾	—	—
Massey-Harris	7⅞	7¾	7¾
M-Harris Prfd	59	58½	59
Nickel	57	55½	56¾
Page Heresy	98½	—	—
Press Metals	41	—	—
Rogers Maj	3¼	3	3
Stan Paving	3	—	—
Shawinigan	21½	21¼	21¼
Steel of Can	74	—	—
C Vinegars	14	16½	—
C Wineries	3⅞	3½	—
Westons	13	12¾	12¾
Walkerville Brew	1¼	2	—
Walkers	47	47½	47¾
Walkers Prfd	19¾	—	—
Cons Paper	9	8⅞	8⅞

New York Stocks

Biggar and Crawford

	High	Low	Close
Atchison	39¾	—	—
Am Smelters	56⅜	56	56¼
Am Rad	18⅞	18⅝	18
Am Tel & Tel	148	147	147½
Am Roll Mills	19⅜	19⅛	19⅜
Anaconda Copper	41⅞	48⅛	48½
Galt & Ohio	8⅜	8⅛	8¼
Bethlethem Steel	64⅞	65¾	64⅞
Briggs	35¾	35¼	35¼
Can. Pacific	6⅜	—	—
Chrysler	82¼	81¼	81½
Col Gas	9¼	8⅝	9
Cons Oil	8⅜	—	—
Cons Edison	33	32⅛	32
Elec Bond & S	12	11½	12
Gen Electric	47⅜	46⅜	47⅜
Gen Motors	50⅜	50	50¼
Goodyear	31⅞	31⅜	31⅜
Inter Nickel	56¼	55	56⅜
In P & Paper Pfd	43½	—	—
Kennecott	51	50¼	50⅝
Mont Ward	53⅝	53½	53½
McIntyre	48⅝-48⅞		—
Nash Motors	10½	—	—
N Y Central	20⅜	19⅞	19⅞
North American	25⅜	24⅜	25¼
Outboard M	19½-21		—
Pack Motors	5	—	—
Pens Rlwy	21⅞	—	—
Radio Corp	8	7¾	8
Republic Steel	20⅜	19⅞	20⅛
South Pacific	20	19⅜	19⅝
Stand Brands	7¾	7½	7½
Studebaker	8	—	—
Timken Roll B	53¾	—	—
United Corp	4	3⅝	4
U S Steel	64¾	64	64¼
Westhouse	122	121	122
Yellow Cab	19⅞	19⅜	19⅜

Toronto Mining

Biggar and Crawford

	High	Low	Close
Aldermac	66	64	65¾
Am m	17	15	15
Augite	36	35	35
Arntfield	15-17		—
Buffalo Ank	14½-14¾		—
Beatty	120	—	—
Bidgood	29	—	—
Base Metals	38	—	—
Bankfield	36	—	—
Bralorne	925	—	—
Bobjo	18¼	—	—
Brown Oil	31½	—	—
Chesterville	128	126	126
Calgary-E.	230	225	228
Coniarium	137	135	137
Central Pat	251	250	250
Coast Cop	300-350		—
Can. Malartic	80	—	—
Chromium	63	—	—
Castle	104	—	—
Davies	31-5		—
Dome	33¼	—	—
Eldorado	230	225	225
East Mal.	220	214	219
Falconbridge	645	635	645
Francouer	25	—	—
God's Lake	41	39	40
Gunar	60-63		—
Goldale	23½-24		—
Gillies	12½	—	—
Home Oil	113-118		—
Hard Rock	205	202	205
Harker	9⅞-10		—
Hollinger	15	—	—
Hudson Bay	34	33½	34
Howey	27	—	—
Jacola	15	—	—
Jellicoe	25	24	24½
Kirkland Lk.	127	—	—
Kirkland Hud.	48-68		—
Kerr-A.	194	190	192
Little L. Lac	315	310	310
Leitch	76	75	75
Lakeshore	50	—	—
Noranda	79¼	78¾	78¾
Moneta	135-9		—
Madsen	46	—	—
McIntyre	49¼	49	49¼
Macassa	535	525	535
MacLeod	350	340	340
Mining Corp.	225	—	—
McKenzie	122	121	—
McWatters	70	—	—
Naybob	45	44	44
O'Brien	300	295	295
Oro Plata	45	—	—
Omega	64	62	62
Paymaster	62	60	60
Preston	138	136	138
Pickel Crow	515	—	—
Perron	136-140		—
Pioneer	281	280	280
Powell	230	227	230
Pend Oreille	233	225	231
Premier	225	—	—
Read Auth.	345	—	—
Pamour	440-445		—
Sherritt	179	169	175
Siscoe	164	—	—
San-Antonio	138	—	—
Sudbury Bas.	320	310	320
Sylvanite	320	—	—
Sladen	69	—	—
Stadacona	47	46	47
Toburn	220	—	—
Teck Hughes	500	490	490
Uchi	154	150	154
Ventures	575	—	—
Waite Amulet	725	705	720
Wright H.	775	—	—
Lapa C.	39	38	39

Grain Quotations

Leeming and Leeming

CHICAGO WHEAT

	July	Dec.	May
High	65⅞	65½	66½
Low	65⅜	65¼	66¼
Close	65⅞	65⅜	66½

WINNIPEG WHEAT

	Oct.	Dec.	May
High	62	61	64¼
Low	61½	60⅞	63⅞
Close	61⅞	61	64

OBITUARY

FLORA E. ELLIOTT

The funeral of the late Flora E. Elliott, was held Thursday afternoon, from her late residence Elias avenue, to St. James' United church, where a large concourse of friends gathered to pay their last tribute of esteem.

Attending the service in a body were her co-workers of the Women's Association and the King's Own Bible Class, of which, Mrs. Elliott had been the teacher.

The service was conducted by the pastor, Rev. F. W. Craik who chose his text from Revelation, 14:13. "And I heard a voice from heaven, saying unto me, write, Blessed are the dead which die in the Lord from henceforth." Yea, saith the spirit, that they may rest from their labours and their works do follow them.

Favorite hymns of the departed were sung, "The Lord is My Shepherd" and "Breathe On Me Breath of God." By request, Mrs. H. F. Doig sang the beautiful solo, "There Is A Place of Quiet Rest".

The pall bearers were E. R. Frost, Ernest Kitney, Wm. Fell, Alex. Rosborough, George Cuff and M. H. Drysdale. The many beautiful floral tributes testified to the place she held in the hearts of her friends in the various organizations in which she was identified. Among these were the W.A., W.M.S., the X.L. Mission Circle, the King's Own Class, The S.S. teachers, besides many personal offerings. These lovely pieces were carried from the church at the close of the services by representatives from each organization.

The funeral cortege proceeded to Little Lake cemetery where again the pastor officiated in the last sad rites in the solemn graveside service

Canadian Legion Notes

A chields amang ye takin notes, and, faith, he'll print them.—Burns.

The Legion concert party met on Tuesday evening and decided to go ahead with the formation of a minstrel troupe to be known as the Tipperary Minstrels. Morley Plunkett of the old Dumbells was present and the committee is greatly indebted to him for the practical advice his experience enabled him to give. Rehearsals will be held regularly from now and it is hoped to be able to make the debut in the near future.

The carpetball players are busy again at the start of the new season and once again the Douglasian war whoop of "Golly boys, look at that" is echoing through the hall. A new bowling floor has been laid in the dining hall and first class bowling should be seen from now on, and no allbis about the floor being at fault will be accepted.

If sufficient interest can be aroused a billiard league and a Russian pool league will be run. All entries will be limited to members in good standing and the winners will be decided at Christmas time with turkeys and geese as the prizes. Will all members interested enter thier names as soon as possible?

The branch executive is indebted to the comrades and friends who have given their patronage to the euchre drives that are being held each Thursday in the main auditorium and hopes to retain that patronage during the season.

The monthly meeting of the branch will be held on Monday evening next and a large attendance of the members is desired. Comrade R. Rayner, investigator for the War Veterans Allowance Board will be present and will address the meeting and explain the new amendments to the act.

Any ex-service man will be welcome to attend the meeting after 8.45 and Comrade Rayner will be glad to answer any questions about the Veterans' Allowance Act.

The tickets for the Remembrance Day dinner on Nov. 11th will be on sale in a few days and all comrades are urged to do their best to make it a great success. The principal speaker at the Memorial parade will be the Hon. Norman Rogers, Minister of Labor who will also be the principal guest at the Armistice dinner.

Potatoes Make Men

Selecting an Irish Cobbler from the Fall Fair exhibit of a potato grower, Mr. Picobac held forth to all and sundry.

"Potatoes make men," said he. "Potatoes, buttermilk and tobacco."

"It wasn't potatoes that made me," said Herb, hired man to the highest bidder, "It was pork and beans."

"I'll tell you something that makes good Canadians better Canadians," declared the Burley philosopher; "Canadian Burley—and Picobac, the pick of Canada's Burley Crop."

"It's a mild . . . cool . . . sweet . . . smoke," agreed Herb. "Don't I know it?"

HANDY SEAL-TIGHT POUCH - 15c
½-LB. "LOK-TOP" TIN - 60c
also packed in Pocket Tins

"It DOES taste good in a pipe!"

Picobac

GROWN IN SUNNY, SOUTHERN ONTARIO

Have you tried Picobac Sliced Plug - vest pocket tin 15c

SERVICES IN PETERBOROUGH CHURCHES TO-MORROW

3,000 Of The Old Imperial Regime Mourn At Grand Duke's Funeral

PARIS, Oct. 15—(AP)—Russian workmen in threadbare clothes rubbed shoulders with bearded generals in faded Czarist uniforms today at funeral services for the Grand Duke Cyril, Pretender to the Throne of all the Russians. He died Wednesday at the age of 62.

Three thousand White Russian emigres, representing the aristocracy as well as other classes of the old Imperial regime, crowded the Russian Orthodox church on the outskirts of Paris to pay last respects to the late head of the House of Romanoff.

Thirty priests officiated at the service, which was attended by Prince George of Greece, Princess Olga of Yugoslavia, and the ministers of Rumania, Bulgaria, Yugoslavia and Greece. Representatives of President Albert Lebrun and former Kaiser Wilhelm were present also.

The 14 ushers were members of prominent old Russian families and included a bartender in one of the fashionable Paris hotels and a taxi driver.

It was expected the Grand Duke would be buried at Coburg, Germany, beside his wife, a granddaughter of Queen Victoria of England.

Biblical Thoughts For the Shut-Ins

By Rev. E. R. James, Toronto

THE TEMPTATIONS OF OUR LORD 2.

Immediately the Spirit driveth Him into the wilderness and He was tempted of Satan. St. Mark 1, 12.

We saw that the first temptation meant a subtle appeal to selfishness. He was tempted to shirk discomfort and pain. A painless Gospel is most attractive, especially in our age.

The second temptation, according to St. Luke, is an appeal to power. The Messiah, the Christ is to be a KING. Constantly in that Galilean atmosphere He heard men speak of the expectation of a King, a Messiah, who would drive the Romans into the sea and sit upon the throne of David. Galilee was the centre of such disaffection; it was the Ireland of Palestine. The country people were passionately nationalistic and loved their country. Even after the resurrection we find the disciples enquiring: "Lord, wilt Thou at this time restore again the Kingdom to Israel?" The King is in the wilderness and the evil spirit gives Him in vision a sight of all the kingdoms of the world. He is to be king, the ideal king bringing righteousness and peace to His people. Why not enlarge that kingdom and bring these blessings to the whole world? So the voice whispers: "All thispower will I give Thee if Thou wilt fall down and worship me." The vision has its appeal for the Lord loves His country: "Salvation is of the Jews", He tells the Samaritan woman. In that hour of stress and strain another whisper arises in His heart. From His earliest childhood He had been taught these words: "Hear, O Israel, the Lord thy God is one Lord, and Him only shalt thou serve". What a lesson in practical religion. Have you stamped the thought of God in your child's mind so deeply that he will never forget though he may wander far?

Once more the scene changes? It is the pinnacle of the Temple. It is His Father's House. The whisper is still more subtle. "Are you sure you are the SON OF GOD?" The people expect the Messiah to come suddenly into the Temple. "Cast Yourself down for the angels will take care of You." You will satisfy yourself and your people that you are indeed the Son of God." It is the temptation to force Himself upon His people. It is a temptation that makes a tremendous appeal to the Jewish mind. They were always looking for a sign. That cry runs through the Gospels. Our Lord performed miracles because men and women with faith came into His presence and He could not but heal them. Yet this was not His primary work. It was not His highest ideal to work miracles and to be known as a miracle worker. He had a higher and more lasting message for His people. So in the wilderness comes the suggestion that He can obtain the following of his people if He would give them a sign. In simple language it means that He must force Himself upon them. This is not the principle of the Gospel. He came to His people and His people received Him not. They had no desire for such a Christ, such a Messiah.

Our Lord's answer is once more from the same Book of Holy Scripture: "It is written, thou shalt not test the Lord thy God".

It is a principle that God makes no attempt to force Himself into your heart. "Behold, I stand at the door and knock. If any man will open unto Me I will enter". God cannot and will not force Himself upon you. You are a free agent. Christ asks you to accept Him only after your mind and heart is convinced that He is indeed the Christ, and you cry with deep feeling: "Lo, I come to do Thy will, O my God; I am content to do it".

Thus Our Lord begins His ministry knowing clearly what the Christ must not be. He is not to be a king such as the multitude desires. He makes no appeal to popular ideas. He knows He will meet with disappointment and opposition. He will not force Himself upon them.

So the Lord came out of the wilderness determined to put His whole trust and confidence in the will of His Father. A modern scholar reminds us that the wilderness produced all the greatest Old Testament prophets. The wilderness will either make you lose your faith in God or deepen it. The loneliness of the wilderness will pour its fear into your heart and drive you back to the habitations of men. On the other hand the wilderness will drive you to God and deepen your faith in Him because you are so utterly helpless and lonely.

Dr. Knight has written an illuminating work on this subject, summing it up in three words: Bread; authority; mystery.

I am the bread of life.

I am come to do the will of Him that sent Me.

The word was made flesh and dwelt among us.

REV. EDWARD R. JAMES

Reverence For God

"BRASS TACKS" ON THE SUNDAY SCHOOL LESSON

(The International Uniform Lesson on the above topic for October 16 is Exodus 20:7; Matthew 5:33-37; 12:33-37, especially Exodus 20:7, the Golden Text being Matthew 6:9, "Our Father which art in heaven, Hallowed by Thy name.")

By NEWMAN CAMPBELL

"SWEAR NOT at all," said Jesus Swearing not only takes the name of God in vain, which is forbidden in the commandment; but it shows a lack of self-control. Control of one's feelings and temper are very necessary in these troubious days.

Character Shown by Words

You see, your character is shown clearly to those with whom you associate by the words you speak. In His talk to the people who had followed Him up into a mountain Christ said that if we speak the truth we do not need to use strong language to confirm it, for it is true. He pointed out that a tree that is good gives good fruit; but that a tree that is "corrupted"—rotten or infected — cannot produce eatable fruit; that by the kind of fruit the tree bears we can tell whether it is food or bad.

So, He said, it is with human beings. In the picturesque language of that day He stated: "Out of the abundance of the heart the mouth speaketh. A good man, out of the treasure of the heart bringeth forth good things; and an evil man out of the evil treasure bringeth forth evil things."

It is not that God needs our reverence. He cannot be hurt by our profanity. It is our characters that suffer when we use too strong language. It grows to be habit after a while, so that we cannot make even the simplest statement without adding an oath. Jesus' advice is to simply say, "yea, yea; nay, nay"—excellent counsel, is it not, in an age when few can talk without what the Bible calls blasphemy?

Showing Reverence

There are people in the world who take pleasure in thinking that they have no reverence for anything. They boast of it as if it were something to be proud of. Is it? Can anyone look at a lovely sunrise or sunset, at mountains, clouds and other wonders of nature, and not have a feeling of awe or reverence for the Maker of them? Isn't there something very wrong with a person who does not feel a thrill at the miracle of the blossoming of spring or the turning of the leaves in autumn?

And why should anyone be ashamed to show such reverence and acknowledge that it is not the things alone that cause that feeling, but for the One who created all the beauty?

On the dash-panel of an automobile there are various indicators. One shows the amount of gasoline in the tank; another shows how fast the car is moving; others show the temperature of the water in the radiator, the oil pressure, etc. There are indicators in our faces and in our talk and actions, too, that show to the world the condition of our souls. They show us ill-tempered, untruthful, sweet-tempered and having a proper reverence for the things that are worthy of reverence.

"Let us worship and bow down; let us kneel before the Lord, our Maker."

Evangelism Is Need Of Times

One of the great necessities of the present times is evangelism. Not only do people generally need to renew their allegiance to the gospel of Jesus Christ, but they need to learn as well how Christianity is fully adequate to meet all the problems of personality so manifest on every hand. To emphasize the evangel the Rev. Dr. A. T. Barr has planned a series of evangelistic sermons for every Sunday morning commencing next Sunday. The main theme will be "The Call of Christ", and the particular subjects will be as follows: 1. To the unconverted; 2. To those who have been converted; 3. To those willing to take risks; 4. To those who lack discipline; 5. To those who are sceptical; and 6. To all who are maladjusted. No matter what the need may be, these sermons are designed to meet the special problem of every human soul; so that attendance at these services should bring blessing to everyone.

A National Message

By the late Rev. W. Pascoe Goard, LL.D., F.R.G.S., F.R.E.S.

(Continued from last week)

Now, this resistance is valuable, as it compels the demonstration of facts and truths. When such a demonstration is wanting, science and religion are adjudged to be not proved, or false.

The resistance of preconceived opinion was set in active motion, like a strong tide, against the Reformation. This culminated in the noble army of martyrs who were put to death for standing for the true faith. The same resistance was manifested at the time of the Puritan revival in Scotland: the Covenanters were hunted down by dragoons, and were shot like wild game upon the hills or tortured in the prisons. In Britain, preachers of the Word were confined to gaols, and otherwise caused to suffer.

The Bishops of the Church caused John Bunyan to be confined in Bedford Gaol for the preaching of the Gospel in form and manner differing from established conventions.

On a late occasion a most honored and beloved Bishop was speaking on the subject of Calvary and the Tomb of our Lord. He sat as he talked, as to an enlarged family circle, until he reached his peroration. Then he arose, and he, a Bishop of the Church of to-day, read from the Pilgrim's Progress Bunyan's description of Christian arriving at the Cross, and being freed from his burden of sins.

Loyalty to form and dogma caused Bunyan to be imprisoned by the Bishops of the Church of his day. But the cause progressed, and the preaching for which Bunyan was imprisoned formed the impressive peroration of the address of a Bishop of the Church of to-day.

(Continued next week.)

Cathedral Musings

It is well to realise that many of the things we consider to be true are only true within our limitations and that many of our fondest conceptions are illusory in the extreme. For instance, we think of things as being of three dimensions, existing in time, yet no one knows what time really is, or space, for that matter either. Both time and space, whether we think of them as existing separately, or combined in a time-space continuim, are inseparably associated with material existence, but have no existence otherwise. They are very real to us here, but when we look at things from the higher and true sense, they are seen to be but an illusory aspect of matter. We cannot conceive of a God who is not conscious of everything at once whether it be of happenings here, or of things occurring in some distant universe many thousand of light-years away. Nor can we say that the part of His consciousness that is cognizant of earth is in any way disassociated with that part which is concerned with the distant system, yet one part is relatively ahead or behind the other, in time, many thousands of years. This, of course, is absurd, because God's consciousness being infinite, cannot be divided either in time or space, hence it follows that with Him, time or space cannot exist, that there is only an eternal 'now'. If this is true of God, then it must also be true of man in his spiritual aspect. Hence eternity is not, nor can it be, an infinite progression of time, it must be an infinite duration of the present, that contains all things within itself so that we are in eternity now as much as we will ever be. Also we are in life, for life is ours only to use, not to possess. We cannot create it, neither can we destroy it. All we can say is that through us is manifest an inseparable segment of the One Life. The same holds good with everything. Even our earthly loves are not of ourselves, but are only reflections from above, sometimes, it is true, very much perverted and distorted into evil forms by our ignorance, but none the less, originating in the Divine. So that we possess nothing of ourselves that is really enduring, everything comes from God. Lactantius III

CAMPBELLFORD

Candidates Named For A.Y.P.A. Office

(Examiner Correspondence.)

CAMPBELLFORD, Oct. 15.—The Anglican Young People's Association voted $20.00 towards the general funds of the church at a business meeting held in the Parish Hall on Tuesday. The president presided at the meeting at which the annual nomination of officers was held and resulted in the following being nominated for office: For President, Earl Wood and Mrs. Alex Kennedy. Vice-Presiddent, R. C. Ramsden (acclamation); Treasurer, Miss Marion Hieginson (acclamation); Secretary, Miss E. Southern, Miss Glennis Shaw. The election will take place at the next meeting. Following this the matter of holding a Hallowe'en dance was discussed and Miss Alice Tripp was appointed to attend as delegate to the A.Y.P.A Conference in Peterborough.

WINDMILL IS UNRELIABLE

A windmill for generating electricity has been built in St. Margaret's Bay, England, but the wind has been too fickle for regular service.

Used machinery from America is to be installed in a new steel plant in Athens, Greece.

Southwalk, England, is providing open-air shelters in backyards for tuberculosis cases.

The Golden Text

Matthew 6:9—"Our Father who are in Heaven, Hallowed be thy name."

Religious Film Teaches Christ

The question has often been asked whether the church can make any use of motion pictures. It is recognized that the talking films have become one of the chief educators of the human race. Millions flock to the movies every week, and are influenced by what they see there. A movement has sprung up in England in the form of the Religious Film Company with the object of teaching Christianity on the screen. Already several religious films have been shown in the great cathedrals of England, and have had the blessing of the majority of the bishops and the criticism of some.

The New Outlook, the official paper of the United Church of Canada dated September 30, says "There is tremendous enthusiasm in England over the possibilities of motion pictures serving the church in two ways. First they are considered valuable for religious educational purposes; second, pastors working in underprivileged sections consider films important as an attraction churches may offer their parishioners."

The Bishop of Chichester wrote to The Times as follows: "There is abundant room for fresh work in films by the best artists and producers using their highest gifts to deal with all sorts of cultural and educational themes, with the interpretation of painting, sculpture, architecture, poetry, music and drama, as well as by no means least, with the domain of Biblical history, and religious teaching.

A year ago Dr. A. O. Dawson of St. James United Church, Montreal, imported two outstanding religious talking pictures from England. These films were purchased for the sole purpose of ascertaining if movies could be helpfully used in the churches of Canada, as they are being used in Britain and elsewhere.

Mr. Duck, an inman of Montreal, is at present on a tour of Ontario, and showed these films one evening to the members of the General Council of the United Church recently in Toronto. He will visit Peterborough on Thursday, October 20, and use them in St. Andrew's church at 8 p.m. under the auspices of the Elizabeth Bell auxiliary.

The leading film is entitled Barabbas. The story of the rebel redeemed by love, the minor picture is "The Common Round", the story of a missionary in a remote African station fighting single handed, an outbreak of plague amongst the natives. The admission will be by silver offering at the door, and the religious atmosphere will prevail. Ministers are specially invited to come to see this the first religious film to be shown in this city.

FIRE SMOKE DRIFTS 350 MILES

Smoke from a forest fire in Russia drifted 350 miles across the Baltic to Stockholm, Sweden, where the burning timbers could be smelt.

MORE AIR-RAID SHELTERS

Tunnels will be dug in the sides of Harrow and Stanmore hills for air raid shelters if the council of Middlesex, England, approves.

Full Gospel Pentecostal Church
Geo. A. Chambers, Pastor
11 a.m. and 7 p.m.—Evangelistic Services. See Page 7.

SEE SECOND FRONT
For
BETHANY GOSPEL TABERNACLE
ANNOUNCEMENT

St. John's Church
Hunter St. West, opposite Queen.
Rector: Rev. Canon W. P. Robertson, B.A., B.D.
Assistant: Rev. R. T. F. Brain, L.Th
Organist: F. G. Mann, L.Mus.
8.30 A.M. ....Holy Communion.
11 A.M. .....Matins
Preacher: Rev. T. Brain.
3 P.M... Sunday School and Bible Classes.
4 P.M. ....Holy Baptism
7 P.M. ..... Evensong
Preacher—The Rector.

MARK STREET
UNITED CHURCH.
"House of Friendship"
REV. E. W. ROWLAND, Minister.
11 a.m.—MORNING WORSHIP and Junior Congregation.
Subject: "The Church—Its Strength and Weakness.
3 p.m.—Sunday School and Men's Brotherhood.
7 p.m —15-MINUTE SINGING SERVICE FOR ALL.
Subject: "A Young Man's Chart."
Harry Northrop, A.T.C.M.
Organist and Musical Director.

Knox United Church
Rev. V. E. R. Zufelt, B.A., B.D., Minister
W. R Potter, Organist
11 A.M. ..... "Religion's Greatest Affirmation"
3 P.M. ....Sunday School
7 P.M. .... "Keeping His Commandments"

Gilmour Baptist
(MEMORIAL)
Church
Rev. R. D. Wright, Ma., B.Th., Minister
Centennial Services
11 A.M., 7.30 P.M.
Rev. Geo. P. Gilmour, M.A., B.D.,
McMaster University
Guest Preacher
Miss Lillian Eastwood, Toronto,
Guest Soloist

MURRAY STREET BAPTIST
Rev. J. H. Sutcliffe, M.A., B.D., Minister.
11 A.M. .....Worship Service and Sunday School
Sermon Subject—"What Is That To You?"
7 PM. Sermon Subject—
"The Pull From Above"
Mr. Sutcliffe will sing at this service
Mr. Arthur Collison, L.R.S.M., A.D.C.M., Director of Music.

ST. ANDREW'S CHURCH
Minister: Rev. E. W. Young, M.A., B.D., D.D.
Director of Music—R. B Harle, L.L.C.M., A.T.C.L.
Soloist—Mrs. Ross Williamson, A.T.C.M.
11 A.M. .....Rev. C. L. Brown, B.A., B.D.
Subject—The Recoveries of Religion
3 P.M. ..... Sunday School
7 P.M.
Picture Sermon, David Livingstone
Missionary, Explorer
Religious Film, 'Barabbas' Thursday, Oct. 20, 8 p.m.

PARK STREET BAPTIST
Rev. C. C. Boyter, B.Th., Pastor. S. Northrop, A.T.C.M. Organist
11 a.m. - - - "Trust in The Lord"
3 P.M. ..... Sunday School
7 P.M.
"The Abodes of Departed Spirits"
"Work Without Worship Means Worry"

CHRISTIAN SCIENCE
183 CARLOTTE STREET
All Are Cordially Invited to Attend.
SUNDAY CHURCH SERVICE - 11.00 A.M.
Subject For Sunday, October 16th, 1938:
"DOCTRINE OF ATONEMENT"
Wednesday Evening Meetings are held at 8 o'clock, which include Testimonies of Healing through Christian Science.
FREE PUBLIC READING ROOM.

ALL SAINTS' CHURCH
11 A.M. ..Morning Prayer
3 P.M. ....Sunday School and Confirmation Prayer
7 P.M. ..Evening Prayer and Holy Communion.
Rector will preach at both services.

ST. JAMES' UNITED CHURCH
REV. FRED CRAIK, Minister Mr. Cecil Lapp, Organist
11 A.M. ..... COMMUNION SERVICE
The Crusade of Fellowship
3 P.M. .....Sunday School and Brotherhood
(Expecting 500)
4 P.M. ..... Service of Baptism
7 p.m. - - - - Y.M.C.A. NIGHT
Rev. Fred Craik
Subject: "Life Story of Sir George Williams"
Founder, Y.M.C.A.
Assisting—Full Choir; Mr. G. H. Roper, Local Secretary; Mr. Walter Ferris, Soloist; Y's Men's Quartette
6.45-7 P.M.....Favourite Hymns played on organ and piano

TRINITY UNITED CHURCH
Rev. G. S. Easton, M.A., Minister
11.00 A.M. ..... Communion Service
"A Fellowship of Worship, Prayer, and Service"
3.00 P.M. ..... Sunday School and Bible Classes
7.00 P.M. . Evening Service conducted by Rev. C. L. Brown, B.A., B.D., of Springville
Sermon - - "The Simple Gospel"
Miss Mabel Clarry, Organist and Choir Directress

GEORGE ST. UNITED CHURCH
Rev. M. C. Parr, Minister
Mrs. Charles Renaud, Organist Charles Renaud, Director
11 A.M. .....R. H. Champion, of Toronto
3 P.M. ..... Church School
7 P.M. .....R. H. Champion of Toronto
Mrs. James Goldie, Soloist
Anniversary Supper Oct. 28th. Anniversary Services Oct. 30th
Guest Preacher, Rev. L. I. Hunter of Toronto

Y.M.C.A. MEMBERS
You are cordially invited to attend a special Y.M.C.A. service in
ST. JAMES' UNITED CHURCH
(Cor. Romaine and Aylmer Sts.)
To-morrow Evening, Sunday, October 16th, at 7 o'Clock
The Minister will speak on "The Life of Sir George Williams," founder of the Y.M.C.A.
Y's Men's Quarteete Walter Feris, Soloist

The Religious Film Society Presents
"BARABBAS"
The Rebel redeemed by love, from the play by Rev. S. N. Sedgwick, in
ST. ANDREW'S CHURCH
on
Thursday, October 20th, at 8p.m.
Added Feature "THE COMMON ROUND", also selected short subjects. Come and hear these impressive talking pictures. Admission by Silver Offering at the door.

ST. PAUL'S PRESBYTERIAN
Minister: REV. A. T. BARR, B.D., Ph.D.
Deaconess: Miss Elizabeth Walker. Organist: Martin B. Chenhall, A.R.C.O.
11 A.M. .....Sermons of Special Evangelistic Appeal
THE CALL OF CHRIST: 1, TO THE UNCONVERTED
Solo .....O Rest in the Lord (Mendelssohn)
Soloist—Miss Jessie Pattison
Anthem .....O Clap Your Hands Together (Turner)
3 P.M. .....Sunday Schools North and South
7 P.M. Series .....The Prophet Speaks to This Age
3—THE PRESENT APOSTASY
Anthem .....Gently, Lord, Oh Gently Lead Us (Hawley)
Anthem ..... What of the Night O Watchman (Thompson)

GOSPEL HALL McDONNEL STREET AT WATER STREET
11.00 A.M. ..... Worship Meeting
3.00 P.M. ..... Sunday School
7 p.m. - - Evangelist B. M. Nottage
OF DETROIT
B. M. Nottage, colored evangelist, will conduct special meetings each week night at eight o'clock (except Saturday). The public are cordially invited.

ILLUSTRATED SUNDAY SCHOOL LESSON

Reverence for God — By Alfred J. Buescher

Scripture—Exodus 20:7; Matthew 5:33-37; 12:33-37.

Moses came down from the mountain where he had been in communion with the Lord, and talked to the Children of Israel. And the third commandment that he gave them was: "Thou shalt not take the name of thy God in vain."

The tree that is good bears good fruit, but the one that is corrupt or infected can only give poor fruit. So the tree is known as a good or a bad tree according to its fruit.

"How can ye, being evil, speak good things?" asked Jesus of the people. Those who are bad speak evil and do bad deeds; but "out of the treasure of his heart" a good man bringeth forth only good.

By the way a man or woman talks, and by his actions he is judged. And by what he says and his attitude toward God he is rewarded or condemned.

(GOLDEN TEXT—Matthew 6:9).

The Examiner

The Peterborough Examiner, published each evening by Peterborough Examiner, Limited. Office Hunter and Water Streets, Peterborough, Ont.

Subscription Rates: 15c per week in City of Peterborough delivered by carrier.; $6.00 per year by mail to outside points.

Members: Canadian Press; Audit Bureau of Circulation; Canadian Daily Newspaper Association; Empire Press Union; Ontario Provincial Dailies Association.

H. L. GARNER, Managing Director.
B. KENNEDY, Managing Editor.

TELEPHONE 1600.
Private Branch Exchange to All Departments.

SATURDAY, OCTOBER 15, 1938

The Safer Way

A decision has been announced which prevents Dr. Smirle Lawson of Toronto proceeding with an inquest into the death of Mrs. Mabelle Horlick Sidley who died at the home of Perkins Bull in Toronto several months ago. Four executors of Mrs. Sidley's $2,000,000 estate contended there were no grounds for an inquest and further claimed the Toronto coroner had exceeded his authority in ordering one after the woman's remains had been removed and interred in another country. Following the death there had been a post-mortem examination and the finding was that the woman had died of natural causes. Apparently there was information in the hands of Dr. Lawson, the coroner, which caused him to believe there should be further examination by way of an inquest.

We doubt whether refusal to have the inquest is the best solution for such a matter. Everything in connection with the death of this wealthy woman may have been as natural as the first finding indicated, and it might well be that the inquest would reveal nothing of substance which has not been made known.

Admitting all that, the closing off of the case and the denial of the coroner's request for an inquest leaves the field wide open for all those who wish to place their own interpretation upon the events preceding the woman's death. Stating that an inquest must not be held will not cause the case to subside and cease to be of interest. Rather it will create in the minds of many people the belief that there is something which is being sheltered from revelation. There may actually be small enough reason for holding an inquest but it is more advisable to go ahead and have all facts brought out. It is a safer way for all concerned.

They Sent Him Home

Bruno Anton was such an ardent Nazi supporter in London that he attracted attention of the authorities. So persistent were his efforts that it was decided it would be better for all concerned if he were sent back to his native Germany. He would fit in nicely with conditions in his own land, and if he stayed in London there was the ever-present danger that he might get into trouble.

But Bruno Anton did not desire to go back to Germany. He wished above all else to stay right where he was in London.

Reason? Simply that he had a good position in a good restaurant where they were paying him $100 per week. He was making a very nice living and had no desire to be disturbed, although he had not hesitated to disturb a good many other people.

Bruno Anton was willing enough to accept all the advantages of a good position under the British flag, and he was also willing enough to make it as difficult as possible for British institutions to maintain their existence. There are others in the same class but for the moment we are considering Bruno Anton. He is now back in Germany where he will have opportunity to secure another appointment from which he can draw $100 weekly. That is, of course, provided he can find it.

According To Schedule

Lord Tweedsmuir paid a visit to the international plowing match near Barrie. There was a great crowd there and the visit of the Governor-General would make it greater. Always is there considerable formality connected with such a visit and the length of time which can be spent at the place is generally measured and regulated.

But Lord Tweedsmuir was no mere spectator. It is recorded that he got the lines over his shoulders, settled down between the plow handles and started off on a furrow himself and by that apparently simple little action he brought himself very close to thousands of people in this agricultural land. He was not merely a disinterested spectator who knew little enough about what was taking place, but he was for the moment a participant. All of which leads one to wonder what a Governor-General would do if his time were his own.

When the Duke of Devonshire as Governor-General visited the Agricultural College at Guelph some 20 years ago there had been a well-timed program arranged for his visit. There were several functions which had to be attended; there were receptions and he would have to stand and listen attentively while addresses were being read in his honor. The trouble was it was difficult to make the then incumbent of the vice-regal office pay attention to the routine of the day. Those in charge found that when he got into the barns of the O.A.C. with the herdsmen it was difficult to follow. The Duke had the eye and the hand of an expert; he asked to have this animal or that one untied and brought out where he could see it better. He was having a far better time talking stock with the herdsmen than he had previously experienced, although the day's schedule was being sadly disarranged, and if he had to consult only his own desires it is likely the Duke of Devonshire would have remained for hours looking over the herds at the O.A.C.

Similarly Lord Tweedsmuir would probably have enjoyed himself if he could have remained and visited with the people at the plowing match. But his time was well parcelled out and he had to move along. The occupant of such a position has to move according to schedule and the schedule is seldom of his own making.

No Wonder He Protested

A motorist from Petrolia who seems to have been a rather decent citizen bumped his car into a guard rail on one of Toronto's streets and bent it a little. He reported to authorities and said he would be glad to pay for the damages. When he got the bill it is likely he changed his mind for it amounted to $24.61. The bill for the material used was $1.62, and the remainder was made up with labor costs, truck and overhead charges.

According to reports all that needed fixing was a piece of bent piping, and yet it cost $22.99 to put in $1.62 worth of piping.

That little transaction has a wider bearing than might appear on the surface, and it may be the motorist from Petrolia has actually performed a service to the people of Toronto in showing what charges are piled up in completing what was evidently a simple operation. If other jobs around the city are being performed on a comparable basis then it is time the people who pay the bills were told about it.

Should Not Complain

We learn that the number of persons who attended the fowl supper served by the ladies of the Crediton Evangelical Church was slightly under the record of last year or the year before. When they had finished their statistical labors it was found that only 1,350 had been in attendance. And they had been expecting at least another 100, so there must have been considerable gloom in their midst. The people in the community were letting the ladies down a little and that was bad.

Crediton is in the Dominion electoral riding of Huron-Perth, and the Canadian Almanac does not even give its population. It is one of those little communities which is quite long but rather lacking in width. Most of the folk seemed to have taken to the idea of building on the side of the road which runs through the place. Possibly 200 or so would be a fair estimate for population.

But they had 1,350 at the annual fowl supper and that must have meant a very general and generous influx from the surrounding district. If other lines of business could pull customers in a similar way they would not be complaining.

Delaying Court Cases

When the Supreme Court was in session in this city one case was being tried which grew out of a traffic accident on the 23rd of May, 1937. During the giving of evidence and the questioning which grew out of it counsel had occasion to remark that the evidence being presented now was not exactly the same as the statements which were made by witnesses shortly after the accident had taken place.

One boy who was at the scene of the accident when asked why it was that his present evidence differed from what he said at the time of the accident admitted that his memory of what had taken place should have been more accurate at the time of the mishap than it would be now.

There was another youth who had been with the other witness and he also admitted that what he said during examination might be more accurate than the evidence he was now giving. What these lads said is undoubtedly accurate and any other witness would face the same handicap. An event which occurred over 16 months ago would not be as clear in the memory today as at the time of occurrence. There was every possibility of this case being laid over until the next session of Supreme Court. Mr. Justice Urquhart found his time was not required at the sessions in Lindsay and he offered to come back to Peterborough and preside while this case was being tried.

There are several causes which contribute to such delay. In this case it was one where injury had been done and it is necessary to wait and determine if possible the extent and permanency of the injury because damages—if any—cannot be awarded on an unknown outcome, and in most cases medical and hospital costs keep on running for some time after the accident. That in itself causes much of the delay.

It is informative to notice just how some cases are subject to delay. We recall one which arose from an accident in August of 1936. It was late in the month and it was not possible to proceed at the session of Supreme Court in September. In December the condition of the plaintiff was such that he could not appear. The April session docket was so filled with previous cases that there was no time for a hearing and it was adjourned until September. On the day that court opened the chief witness for the plaintiff was taken to the hospital, and counsel was forced to ask for adjournment. The case (where the accident had occurred in August of 1936) did not come to trial until December of 1937 and it occupied five days and two night sittings, and on each occasion there appeared to be sufficient reason for the continued delay.

But there is another cause and it is the fact that a presiding judge is assigned for just a week at the Supreme Court at sittings which come four times a year. It often enough happens that cases which he must handle have been adjourned from the previous sitting and the hearing of these adjourned cases may consume much of the time so that new litigation has to suffer adjournment and wait its turn at the following session. The legal fraternity are of the belief that there are not a sufficient number of Supreme Court judges. It has been suggested there should be at least two spare judges available to step in and see that the docket is cleared when it becomes apparent that the trial judge cannot possibly finish in the time allotted to him. There is also the custom of appointing Supreme Court judges to the heads of various commissions of inquiry by the government and that reduces the number immediately available to see that cases are tried as speedily and as soon as possible in our courts. If the appointment of a few more judges would clean up the difficulty then we believe it should be done because courts all over the province experience the same difficulty of having to clean up adjourned cases before being able to start with those of more recent origin.

NOTE AND COMMENT

New scheme is to use radio to cause night brightness equal to the light of a full moon. But for the moment we'll leave the moon where it is in case something goes whacky with the radio.

Mayor Day of Toronto has called for a quick end to the gang war in the Queen City. Squelching crooks is all in the Day's work, he evidently believes.

Mexican government wants to buy a famous Canadian race horse called Hallucination. We have had hallucinations about a lot of horses at one time or another.

Italian employers are ordered to provide their workers with gas masks, and the next thing Signor Mussolini will want is for each industry to have its own machine gun sections.

A decision for peace works in a strange way. France voted $674,000,000 for the army for 1938, and after the conclusion of the Munich conference decided to spend $52,000,000 more this year.

In Des Moines it is reported Clifford Cox walked into traffic court to plead guilty to 13 traffic violations. It might have been much better for him had he acquired that habit before—walking.

In Ohio government relief workers are now fighting a mine fire which has been burning for 54 years, so that is one fire which cannot be blamed on the carelessness of modern youth in flinging away cigarette stubs.

An official ruling has been made that one need not stand during the U.S. national anthem when in bed, eating, using the telephone, playing cards or taking a bath. The question has been asked many times and that was the answer given.

The latest question to bother some curious people in Europe is who is going to succeed Grand Duke Cyril as pretender to the throne of Russia. For a good many years the going was flat and poor for the Grand Duke and he lived in a room in Paris and reports were he secured a small allowance from Queen Marie of Rumania. There is no revenue in being pretender to a throne which no longer exists, and now that the original pretender has died why worry about having some person continue in that role?

STRANGE

(By A. R. K.)

¶ Long Joe works hard most every day, and he draws down a goodly pay, for he is skilled I know; he gets the price that he demands, and tells folk straight just where he stands, he's rather keen is Joe.

¶ They tried to whittle down his pay, and Joe had plenty then to say, he talked a lot of heat; it was a robbers' game he knew, he understood the game clear through, the workings of a cheat.

¶ When Long Joe goes to buy a suit, you really ought to hear his toot, such bargains he will drive; they try to cheat him on their wares, and Joe with boldness then declares, they'd skin a man alive.

¶ And when Joe goes to pay his rent, he owes it to a humble gent, as meek as man can be; he's charging far too much says Joe, and he could go to court and show, it's twice what it should be.

¶ When Joe goes to the butcher shop, he has more talk that's hard and hot, he pulls a hard-up face; the price they're charging is absurd, Joe says so in an angry word, it's just a plain disgrace.

¶ But if they tried to beat Joe down, you'd hear his holler over town, he'd rant a while and roar; but he'll beat every one he can, and argue like a stubborn man—that he wont' pay no more.

You may find it HERE

THE OFFICER on the outskirts of the seething crowd was waiting for the first act of riot. Suddenly he saw a man pick up a stone and hurl it through the window of the London mansion. At once a score of other stones followed it. The excited crowd surged forward.

But the officer had marked his man. Calling some soldiers to follow him, he seized the rioter. The culprit's name was William Addis. He was charged in court with taking part in the notorious Gordon Riots and was sentenced to imprisonment in Newgate Gaol. That was June, 1780.

Addis had a quick, intelligent mind. He realized what a fool he'd been to start stone-throwing. What worried him was how he was going to get employment when his gaol-sentence was up.

It occurred to him he could begin afresh on his own. Perhaps he could invent and start manufacturing some useful article, on a small scale at first. But what? Addis sat in his drab cell and racked his brain for ideas.

He was still searching for an idea when bedtime came. Mechanically he went through the invariable routine of cleaning his teeth with a piece of rag.

At that time only wealthy people used cleaning-sticks — a stick with fibre frayed out at the end—for their teeth. Couldn't he improve on that? Next day he got hold of a piece of bone the width and length of his finger. Brushes were used for all sorts of purposes.

Why not a tiny brush for the inside of the mouth? Laboriously Addis bored holes through the bone.

Next he managed to get a handful of stiff bristles. Tying them into tiny bundles he inserted them through the holes, fixed them in position with a pinch of glue coaxed from the gaoler....and the world's first toothbrush had been created.

Addis tested it by cleaning his teeth regularly with it. He began to make other toothbrushes, improving on his first model.

By the time his gaol-sentence was up he had all his plans cut and dried. The first toothbrushes on the market created a furore. Society rushed to buy them.

✧ ✧ ✧

FOOTBALL

HENRY VIII banned football and placed a penalty on its being played, but to no avail. Many years later—in 1860—the faculty of Harvard banned football because they considered it "foolish to run around after a bag of wind:" Twelve years later the game was resumed at Harvard and has been played there ever since.

✧ ✧ ✧

American football was played only in the United States in 1926. Today it is played in some 67 different countries.

✧ ✧ ✧

Fakirs play a prominent part in native football games in India, working spells believed to confound the opposing side.

✧ ✧ ✧

Football in early days was far different from the game we know today. Prominent landmarks were the goals, and they were sometimes miles apart. There were no rules as to the number of players on each side, and the game was frequently a mad struggle sometimes lasting all day in an attempt to secure a goal.

✧ ✧ ✧

A Princeton student, some 25 years ago, lost 30 pounds weight in a single football game.

✧ ✧ ✧

Football is against the law, according to the chairman of Attorney General Cummings' Advisory Committee on Crime, but "players are not jailed for assault and battery because Americans wink at the criminal aspects as long as the rules of fair play are observed."

✧ ✧ ✧

Woodrow Wilson, famed as our war president, was once Princeton's football coach; he also coached at Wesleyan.

✧ ✧ ✧

Speaking of over-emphasis of football—St. Mary's College, in California, has a student enrollment of less than 500, and a stadium with a seating capacity of 65,000.

✧ ✧ ✧

The Bears of Baylor University recently had a halfback, Lloyd Russell, who sang ditties in a loud voice as he darted down the field with the ball.

✧ ✧ ✧

In order to increase the effectiveness of tackling on the C.C.N.Y. football team, an effigy of Hitler was employed as a tackling dummy in a recent practice session.

BRITAIN'S NEW HOMES.

(Municipal Journal (London)

NEARLY ONE THOUSAND persons are being moved every day in Great Britain from slum houses to new and decent dwellings.

To-day one-third of the population are living in post-war houses. Since the end of the war over three and a half million new houses have been provided in England and Wales, and of these more than a million have been built by local authorities.

What other country can show such a record in this sphere of social improvement?

THE STARLINGS.

(Buffalo Evening News)

NOT MUCH can be said in praise of the starlings, but, like poverty and some other ills, they are always with us. They have caused trouble in many communities. In Toronto, an effort was made to gas them! In Boston, residents tried smoking them from the trees; in Washington, toy balloons were anchored so as to move about in the branches of the trees and frighten them. But the starlings stay on. There is no denying that they are faithful, if not precisely fine, feathered friends.

RISING COSTS

(Brandon Sun)

Once we cheered the Mrs. by reminding her we had each other but now it takes at least five dollars.

COURAGE

"With the boss towering over me I never had the courage to ask for a rise, but I'm going to today."

—Humorist.

• A Picnic In the Year 1856

EDWIN C. GUILLETT, M.A., whose untiring research into pioneer days in Ontario has been responsible for unearthing a treasure trove of interesting information in regard to the early settlers in this province has been delving into old copies of the Cobourg Sentinel-Star and has come up with a very entertaining advertisement of an Orange picnic at Rice Lake with the Gore's Landing Lodge as hosts which appeared in the Cobourg Star of August 20, 1856. Here it is:

"For the purpose of fostering the brotherly feeling which exists, and giving an opportunity for a more friendly intercourse between the Orangemen of the District of Cobourg and the surrounding country, Loyal Orange Lodge No. 455 of Gore's Landing intends giving an Orange Picnic on Rice Lake on Thursday the 4th September.

Steamship Chartered

"The Steamship Otonabee is chartered for the day to give pleasure on the lake, and several sailing and other boats will be in attendance to accommodate small parties on aquatic excursions. A substantial luncheon will be provided on one of the numerous picturesque islands on the lake at noon and in the evening the party will land at Gore's Landing, where Mr. Gabetis will have provided, with his accustomed skill in such matters, a comfortable COLD DINNER and the amusement of the day will conclude with a BALL in Gabetis' spacious ball-room.

"An excellent Quadrill Band is engaged, and the Cobourg Ethiopian Minstrels have volunteered their services to contribute to the day's amusement of the ladies who may honor the party with their presence.

"A large flat boat will be comfortably fitted up and tastefully decorated, capable of carrying 30 persons, on which a quadrille party can be formed, and, if required, will be towed all over or to any part of the lake.

Program Outlined

"The steamboat will leave Keene, taking passengers who may come there at 7 o'clock a.m., proceeding to Alnwick, where she will arrive at half-past 7, thence to Harwood, arriving at half-past 8, and remain to receive parties from Cobourg and Peterborough arriving by the trains, thence to Gore's Landing, where she will arrive at half-past 10, from thence to the head of the lake or Bewdley, thence to Perrin's Landing, South Monaghan, at 12, and then will proceed to the landing for lunch, where every arrangement will be made to add to the comfort and amusement of the guests. In the evening the boat will proceed to Gore's Landing to dinner.

"Tickets for admission can be procured from Masters of Lodges and at most public places. Tickets 7s 6d each. Ladies free. God Save the Queen! Gore's Landing, Aug. 1856."

Event Greatly Enjoyed

In the Cobourg Star of September 10 appears a short account of the picnic. The weather was propitious: "Never did a more brilliant morn gladden the universe, the sky was cloudless, while a gentle balmy breeze sufficiently tempered the rays of the sun." Many approached Harwood in vehicles of their own while others used "the cars." A merry party, "accompanied by their sweethearts and wives," boarded the "Otonabee" at Gore's Landing, and lunch was served on Spooke Island. After speeches, songs, and glees, there was dancing on the grass, and the catering of Gabetis at Gore's Landing upon their return did him "infinite credit." Numerous toasts were given; the ball was kept up until the small hours of the morning, and the notable event came to a conclusion without "any untoward event to mar the hilarity of the festive occasion." It is not mentioned how those who came over the railway to Harwood returned home at such an early hour!

• Compares Hitler to Moses

CHANCELLOR HITLER today was credited by Edna Ferber, famous American author, with having done more to strengthen and unite the Jews since Moses. Miss Ferber discusses the subject of racial intolerance and bigotry in the light of her own experience. She writes:

"Paradoxical though it may seem, in spite of the degradation of the body, the humiliation of the spirit, the agony of mind, the torture of the soul which has been visited upon the Jews of the so-called civilized world in the past five years, the gorgeous irony of it is this: Adolf Hitler has done more to strengthen, to unite, to solidify and to spiritualize the Jews of the world than any man since Moses."

Discussing the subject in general, Miss Ferber expresses the belief that the persecution to which the Jews have been subjected throughout history is responsible for the strength and unity of the Jewish race, and that it would disappear as a type if the persecution was removed.

"It is usually the persecuted Jew who naturally tries to compensate for oppression," she writes. "It has always been my contention that the Jew, left in peace for 200 years throughout the world, would lose his aggressiveness, his tenacity and neurotic ambition, would be completely absorbed and would vanish, as a type, from the face of the earth."

• Says It's Time For Show-Down

(From Quebec Chronicle-Telegraph)

FOR SOME TIME Le Journal, organ of Hon. Maurice Dupre, accredited leader of the Dominion Conservative Party in this district, has been campaigning to stir up public opinion against any participation by Canada in the wars of Britain. Quite recently, Mr. Georges Heon, M.P., considered to be Conservative leader in the District of Montreal, has visited Winnipeg and has there delivered a provocative address complaining of the position of his compatriots within Confederation. And Le Journal, needless to say, hails this pronouncement with enthusiastic approval.

We would be the last to deny that it is the privilege of each and every Canadian citizen to take his own stand on public questions and to proclaim it publicly if he chooses. But when men occupying positions of trust and leadership in a political party express themselves thus, the public have a right to know whether they speak for their party or merely for themselves? And, if the latter, whether their views are compatible with membership, let alone leadership in the party to which they profess adherence?

We believe that the Conservative Party has not always been wise or tactful in its dealings with the Province of Quebec, just as we believe that Quebec has not always been fair to the Conservative Party. And the election of Dr. Manion as leader was a gesture of desire for a rapprochement on the part of the Party. But from that to accepting the nationalistic views of certain Quebecers there is a tremendous step. And if the Conservative Party were willing to take it by any inconceivable chance, there would still be the impossibility of foisting it upon the electorate of Canada.

Let there be no mistake, Le Journal and Mr. Heon may perhaps be able to make an easy popularity for themselves among their own compatriots by their present tactics. But they can only do so at the cost of the undoing of the Conservative Party and of Dr. Manion as its leader. We have said and we are convinced that the Conservative Party must have Quebec support to attain office but if that support can only be bought on nationalistic terms, then it is equally sure that the Conservative Party cannot attain office with Quebec support, because it will have alienated its following everywhere else thereby.

Let the Conservative-Nationalists realize that they can accomplish nothing by professing allegiance to Conservatism, as long as the Conservative Party remains in opposition. And it is in opposition that the Conservative Party will still remain as long as they flaunt their nationalistic views in the faces of their fellow-Canadians. They will do better for themselves, then, by joining forces with those who hold similar views and the Conservative Party will be infinitely better off without them. If they cannot either learn moderation or else abandon a membership for which they are not qualified, in fact, the Conservative Party will be faced with the unpleasant but salutary task of cleaning house. And if it has to be done, it cannot be done too quickly!

GOLD IN TRANSIT.

(Moncton Transcript)

ON THE QUEEN MARY'S last trip from London to New York the great Cunard liner carried the record shipment of ten million pounds or nearly fifty millions of dollars' worth of gold, that is to say double the value of the ship itself. The steamship line received $27,000 freightage. The war panic has caused a wild flight to the dollar.

A PRIME FACTOR, TOO

(Toronto Star)

In the solution of the European problem, Mr. Chamberlain was not only a prime minister, but a prime factor as well.

DAYLIGHT SAVING TIME

(Brantford Expositor)

It is strange that in Britain it has existed continuously for 22 years with no thought of repeal, while in this country the question has produced endless controversy. It might be that the Provincial Government could take a plebiscite at the next election. If the majority of the people vote against it then daylight saving should be abolished everywhere and uniformity of time prevail.

Modern Way

Motorist: Can you tell me the way to Little Middlecombe?

Yokel: Yes, sir, first to the left past the ninth filling station.

Hard To Believe How Time Flies

OCTOBER 15

1908 Gus Sawers, Charles Butcher and B. Mitchell have left to establish the Eagle Lake Hunt Club camp.

School Inspector Alex. Mowat has consented to the teaching of the Shakespeare class at the Y.M.C.A.

The wedding took place today of Miss Nettie Rose Harding to Robert S. Cotton.

Havelock council refuses to grant John Beaver a license to operate a pool table in the village.

T. A. S. Athletic Club has decided to enter a team in the senior series of the O.R.F.U.

1918 Pte. James Hurry of Peterborough who enlisted with the 48th Highlanders has been killed in action.

F. W. Doan of the Bell Telephone Company gives an address before the local Engineers' Club.

So many newsboys are ill that the delivery of the Examiner is being delayed.

Pte. Cecil Hayes of Queen's medical unit, is reported as ill overseas.

Henry Gordon of Peterborough has been admitted to hospital in France, suffering from gunshot wounds in the right arm and leg.

1928 Ald. Malcolm McIntyre is elected chairman of the Peterborough Board of Health.

Dr. H. M. Yelland is visiting the Mayo clinic at Rochester, Minn.

Miss Leta Brownscombe, secretary of the local Y.W.C.A. is attending an industrial conference at Hamilton.

Miss Verna Fell is presented with a chest of flat silver from Examiner employees on the eve of her marriage.

Tag day and private subscriptions have raised a total of $1493 for the Children's Aid Society.

A Bible Message For Today . . . .

NOW there was at Joppa a certain disciple named Tabitha, which by interpretation is called Dorcas: this woman was full of good works and almsdeeds which she did. And it came to pass in those days, that she was sick, and died: whom when they had washed, they laid her in an upper chamber.

And forsamuch as Lydda was nigh to Joppa, and the disciples had heard that Peter was there, they sent unto him two men, desiring him that he would not delay to come to them.

And Peter arose and went with them. When he was come, they brought him into the uper chamber: and all the widows stood by him weeping, and shewing the coats and garments which Dorcas made, while she was with them.

But Peter put them all forth, and kneeled down and prayed; and turning him to the body said, Tabitha, arise. And she opened her eyes: and when she saw Peter she sat up. And he gave her his hand, and lifted her up, and when he had called the saints and widows, presented her alive.

And it was known throughout all Joppa; and many believed in the Lord.—Acts ix, 36-42.

IT COST MILLIONS.

(Brantford Expositor)

NEWS DISPATCHES recently related that the British Government had spent approximately $200,000,000 on the adoption of preventive measures arising out of the Czechoslovakian crisis, and that France had expended about $500,000,000. Czechoslovakia must also have expended a large sum, which she was not able to afford, as well as Russia. The pity of it is that this money which was so greatly needed for other purposes had to be spent in this way.

Nevertheless it was far better to undertake these precautions than to run the risk of war. Germany had marshaled its armed forces on the one hand, which would have struck with terrible effect if the nations on the other side of the controversy had not been prepared to match them with even greater forces. The result was that the aggressors were afraid to strike and war was averted.

During the Great War the British Government expended an average of approximately $5,000,000 a day, which aggregated a tremendous sum in the end. In this case the preventive measures perhaps avoided another costly conflict, and if that is so the expenditures cannot be said to have been altogether wasted.

LOOKING FOR ERRORS.

(Bowmanville Statesman)

TYPOGRAPHICAL errors are very amusing at times. Last week we came across two. Percy Corbett announced in his advt. he was again making those famous homemade humbugs. The compositor in setting up this advt. set it 'bedbugs' instead of 'humbugs', but our proofreader detected the error before it got into the paper. Just don't know what Percy would have said if the error had not been corrected.

Then in Mrs. C. E. Varnum's auction sale bill an "S" was mysteriously missing from the line 'Sale at 1 p.m.' which actually read "ale at 1 p.m." No doubt this error drew a big crowd of early thirsty customers which enabled that jovial auctioneer Elmer Wilbur to start the sale on time. This incident recalls a custom which was occasionally used in years gone by at auction sales where liquor was served to the customers to liven up the bidding.

A Bit of Nonsense

Began In Time

Mrs. Seeall: "The bride nearly fainted during the ceremony, and had to be supported by her father until it was over."

Mrs. Knowall: "Yes; and now I hear that her father is supporting both of them."

Bargain

Landlord (to hard-up dentist) — "Can't you do anything about paying the rent that's due?"

Dentist—"Well, I could pull out all your teeth for nothing."

AFRAID TO MARRY

By HELEN WELSHIMER

READ THIS FIRST:

Judy Rogers, New York heiress, whose father has been wiped out in a financial crash, finally lands a job as social secretary to the wealthy Abbey Boland. Heart-broken because Craig Denby, the man she loved married another girl she finds herself becoming interested in Ronald Birrell, brilliant young attorney from Tennessee who recently joined the firm of her father's lawyers. Judy's father has gone west with her stepmother while her own mother, remarried is abroad. When Craig and his bride have a misunderstanding, it is Judy who brings them together. Abbey is making preparations for her marriage to a count. Judy observes that Ronald, one of many guests at the Boland estate, takes an unusual interest in Abbey's affairs. Judy is present when the Count, in the Boland library, is about to extract a book from the rows of imitations there. Then Abbey appears, much embarrassed.

NOW GO WITH THE STORY:

CHAPTER 22

HOW DESPERATELY much Abbey wished to hold on to her count came to Judy's immediate attention Tuesday morning. All day Monday Judy had been busy with her work, while Abbey and Count Phillippe went into the city. Tuesday morning Abbey came into her room.

"Miss Rogers, something has happened to our books. The binder is delaying. So we want the empty shelves—the ones with phoney volumes—refilled. Can you catch a train into the city and place an order? Oh, yes, you'll have to see how many things we need. The butler will attend to that."

If Abbey would go to such lengths to retain the count's respect, why would she play with his affections by devoting herself to Ronald? Judy asked herself the question decided it was none of her business, and prepared for the trip into the city. She ordered the books, gasped at the size of the bill—a bill which would have seemed relatively small to Judy four months before—did a little shopping, and went to the Long Island section of the Pennsylvania railroad to catch her train.

She was walking down the long approach, having descended steps from the main station, when she saw a familiar figure ahead of her. She had not known that Count Phillippe was in the city, too. At first she did not think the tall woman smiled up into the lean, dark face, and he looked down at her, gravely but with dancing lights in the provocative eyes.

Judy turned and went out of her way so they need not meet. After all, Count Phillippe knew any number of charming women all over the world, of course. She went into a car, found a seat, and tried to hide behind a newpaper. One eye, though, watched the commuters when she saw the Count coming, she pulled the paper higher and became immersed in black words that meant nothing.

The paper was removed from her hands. The count slipped into the seat at her side.

"May I?" he asked. "I'm sure it will be much more instructive, as well as entertaining, to talk to me. I trust you have arranged for a readable library?"

Judy spoke slowly. "I think you are perfectly horrible! Mr. Boland shouldn't settle one good American dollar on you. We have rules over here about not smiling at our hosts' idiosyncrasies. And when we are accepting—I mean,when we are recipients...."

"Go ahead, finish the sentence. When we are recipients of their charity, we should guard our tongues.

"All right, that's what we are, both of us."

"In other words you don't approve of marrying for money? But you don't think love's a worthy basis, either. What do you think, Miss Rogers?"

"I don't think."

After all he and Abbey were following an accepted pattern. He would have his money. She would have her title. If the marriage grew irksome, it could be ended. That was what people thought. Her mother and father, Marjorie's mother and father, her aunt, the parents of other scoolmates—

"You saw me in the station," the irresponsible count went on. "I had a glimpse of you. You hurried down another way so you wouldn't have to wittness my ambulations with Mrs. Martin Bedford. You are a model secretary, well brought up."

Mrs. Martin Bedford was a widow whose husband had left her a great deal of money. Judy knew her slightly. She wondered, with amusement, if she, too, had succumbed to the foreign charmer's wiles.

Outside the train ran through small villages where station wagons, or wives in family cars, greeted their husbands or guests. Not many guests tonight, mostly husbands. The weekend was ended. A working week was in progress. Judy turned to the window and wondered if among some of them they had found that priceless gift called security—if there were women who believed that marriage would endure through the years, just as the Rock of Gibraltar guarded the water road to Spain and the Plymouth Rock was as solid as it had been when the Pilgrims first knelt to pray. She had had ancestors among that group—strong men and gentle women. Marriage had not been a toy in their hands. It was a warp from which the fabric of a nation had been woven. Where had their children lost the way?

She thought of Ronald Birrell. His eyes were brave and tender. His mouth was strong. His will was clean and sharp as a sword.

She wondered from whence his ancestors had come to those remote mountain districts. Sometime she must ask him. Strange that she identified herself with him, though their paths had traveled so many miles apart until recently. He was not the type of man for Abbey to use as a member of her train. He was sincere. If he loved her, it would be with a whole heart not just half. But how could he love Abbey?

Men were dumb, so bitterly, ridiculously dumb! Why hadn't Craig taken her "no" for "yes" last summer—down in her heart it had been an affirmative word—tossed her into his car, and headed for Greenwich? He had done it with another girl. That line of reasoning was no good. Craig had loved that other girl, and she, Judy Rogers, had been a comfortable habit.

The conductor called their station Judy was glad that only the chauffeur met them. She did not want to see Abbey. She was glad that her dinner was served on a tray in her room again. She found herself wishing that it would always be that way.

During the next two weeks she was unusually busy. Christmas was coming. There were wreathes to be bought, a tall evergreen to be ordered and its trimming to be supervised, presents to be selected. Two weeks after Christmas the contest winner in the fashion designs would be announced. This matter was of far greater interest to Judy than the gleam and glitter of the holiday season.

Downstairs everything was too gay, too bright, great silver wreathes with scarlet bows, and blue bows; holly and mistletoe supplied too lavishly; small, electrically lighted trees on every available table. Therefore she decorated her own room simply and used it as a haven during the evenings. She had a small tree, and she placed blue lights on its slim branches. She hung holly wreathes, crisp and fresh, at her latticed windows, and tied bright red bows on them.

Two weeks more, her heart kept singing. It made a refrain of the three words, and the train wheels chanted them; the wind blowing cold through the tall, barren trees outside her window sang them; the cheerful crackling of the log fire repeated them.

Two weeks more—and she could resign! The contest would be over But suppose—suppose I don't win a prize, she murmured to herself now and then.

"But I will! If I think I will, I can't fail! You make life give you what you need, when it is good for you to have it!" she advised her faltering spirit at such times

Abbey's wedding would take place towards the end of January. Already the guest lists were prepared. Invitations, which would be mailed three weeks before the day scheduled for the ceremony, were addressed, stamped, and waiting. The small book, in which gifts would be recorded to simplify the thank you notes for the donors, had been prepared.

The wedding cake and wedding supper had been ordered. The decorations had been chosen. The favors were prepared. There was nothing at all to do which would baffle a new secretary, Judy knew. Her consience would not hurt her when she left.

Yet she would have consented to see the wedding through, she admitted, if it had not been for Ronald. He was growing disturbingly important. And Abbey found him too interesting, considering the fact that her wedding day, when she would marry another man, was so close at hand.

Judy was thinking of this when her telephone rang one afternoon.

"Yes?" she asked, hoping that it might be Ronald, and provoked that she did.

"Judy?" It was Ronald! "Can you locate Abbey for me? It's frightfully important that I get to her—immediately! And she isn,t around."

(To Be Continued)

WANTED

Young Men over 17 years of age to prepare for Canadian Government Licenses for Wireless Operators 1st and 2nd class. Trans-Canada Air System and other services are calling for Qualified Operators. Instruction will be given in the finest equipped laboratories in Canada containing thousands of dollars worth of Electronic apparatus, including Television Transmitters and Receivers, etc. Applicants only with good character and fair education can be accepted for training Write for particulars of how we help you obtain the Government License and how our employment service assists you to secure a position as a Radio Operator.

CANADIAN ELECTRONICS INSTITUTE
University and Dundas Streets
Toronto.

Funds Available
for
First Mortgages

Low Current Rates
Repayment Plans to Meet All Circumstances

Apply to—

NUGENT & PAYNE,
Real Estate and Insurance,
187 Charlotte Street,
Peterborough

THE LONDON LIFE
INSURANCE COMPANY
HEAD OFFICE: LONDON, ONTARIO

Looking Back
On This Date

His Excellency Lord Tweedsmuir, governor-general, will today be the recipient of an honorary degree from Western University, London, when he attends the diamond jubilee convocation of that important centre of education in Canada.

It was on March 7, 1878, that Royal assent was given to an act incorporating Western University, London. Like a majority of the universities of Canada, Western owes its birth to the Church of England. Its basis was Huron College, the creation of Dr. Cronyn the first Bishop of Huron, in 1863, for the training of young men for the ministry of the Church of England. His successor, Bishop Hellmuth, realized the need of a liberal education and secured the charter for Western University. For many years, however, the arts college was almost dormant, though the medical school, opened in 1883, has had continuous existence.

The first medical graduate was the late Hon. W. J. Roche, afterward Minister of Interior, Secretary of State and Chairman of the Civil Service Commission. The first arts graduate was Hon. R. F. Sutherland, M.P., for Essex, Speaker of the 100,000 volumes, in care of Prof. Fred Judge of the Supreme Court of Ontario.

The arts department had a renewal of life in 1895, but continued small in numbers until about 1908, when the university was taken over by the City of London, the Church of England relinquishing all control at that time. It was beginning to show some growth when the war came in 1914, and denuded the student body.

When the Drury Government came into office after the war, an investigation was made of the finances of the three universities in Ontario, the Investigating Commission being headed by Rev. Dr. Cody. The Commission recommended a grant of about $1,000,000 for buildings. A site of about 300 acres had already been purchased on the outskirts of the city. The buildings erected and put into use in 1924 were: (1) A main university building for administration and teaching; (2) a natural science building; (3) a heating plant. In 1934 the Lawson Memorial Library (with now over 100,000 volumes, in careof Prof. Fred Landon) was erected, while new medical buildings have also been provided.

Dr. W. Sherwood Fox became President in 1926, so that his decennial coincides with the sixtieth anniversary of the birth of Western, which has affiliated with it: (1) Huron Diocesan College, London; Assomption College, and Holy Name College, Windsor; the Ursuline College and St. Peter's Seminary, London; (4) Waterloo (Lutheran) College, Waterloo; (5) Alma College, St. Thomas, all of which, with graduates of former years, will participate in the diamond jubilee celebration.

TWEED

Accident Brings Fine Of $58.75

(Examiner Correspondence.)

TWEED, Oct. 15. — At the local session of police court held before Magistrate J. L. Lloyd, Michael Meraw was fined $58.75 and costs over a motor accident. Meraw was charged with leaving the scene of an accident and reckless driving as a result of striking a car owned by Clyde Dowe of Shannonville on North Victoria Street, and continuing on his way. Both cars were considerably damaged.

The case against Dr. Butler of Toronto, who is recovering in Belleville Hospital, was laid over for one week. Charges are pending against Butler as a result of an accident on Highway No. 7, in which his car was badly damaged, as a result of running into the ditch.

FAREWELL TO BACKACHE!

Her back ached—she felt miserable—no pep—she couldn't be "bothered" to go out—lost contact with her friends and was lonely. Her sister advised her to take Dodd's Kidney Pills. Her backache soon vanished—enthusiasm and energy returned—her eyes sparkled—her step was sprightly—and once again she was her "old self." 115

Say GOODBYE TO BACKACHE with
Dodd's Kidney Pills

GOODNIGHT STORY

By MAX TRELL

When Knarf and Hanid, the shadows with the turned-about names, went into the kitchen the other morning before anyone else in the house was up, they found a bag of potatoes and a bag of onions standing next to each other on the shelf in the vegetable bin.

This didn't seem at all unusual. But what was unusual was the fact that, just as the two shadows were about to walk out through the pantry into the garden, they heard some little voices coming from the bag of potatoes. The voices seemed to be sobbing.

"My goodness! Something's the matter with those potatoes!"

Knarf hurriedly looked into the bag.

"Look!" he shouted the next instant. "The potatoes are crying their eyes out!"

They Have Eyes

Now potatoes have eyes, you know, and when Hanid came over to look inside the bag, sure enough, she saw tears streaming out of the eyes of each of the potatoes.

"They're crying their eyes out!"

"Oh, the poor things! What are you crying about? Here—let me dry your tears." And she wiped their eyes with her handkerchief. That cheered them up a bit except a very young potato at the top of the bag. He kept sobbing as hard as ever.

"But what's the matter?" Knarf wanted to know. "You must be crying about something."

"Yes," blubbered the young potato. "You're right, I am crying about something. I'm crying about those poor little onions in the next bag."

"That's what we were al crying about," the other potatoes said. "Those poor onions! No one likes them."

"How do you know?"

"Well," said the biggest and oldest potato, "we come from the same farm that the onions do. We grew up together in neighboring patches. We used to see each other underground and talk to each other. We were very fond of each other."

"And what happened?"

Talked About It

"We used to talk of what we were going to do when we grew up and the farmer picked us—I mean, pulled us up. All the potatoes said we were going to go to dinner on a platter in someone's house. And when we come in, steaming hot, with our little jackets on, the people in the house are going to exclaim: 'What lovely potatoes! Mm-mm-m . . . serve us a lot of them. We love potatoes!'

"When the onions heard that, they sighed and said: 'We hope we'll be able to make people happy like that, too. But we're afraid not.' 'Why not?' we asked in surprise. 'Because,' they answered, 'we've heard that somehow or other we make people cry. It must be because they don't like us.' We feel so sorry for our poor friends, the onions, whom no one likes."

But Knarf and Hanid said: "Oh no—people like them, even though they do make them cry." And sure enough, they all went to dinner that night, and everyone liked them very much.

DOROTHY DIX

Relatives Cannot Live Peacefully Together, So It Broods Trouble When You Bring Them Into Your Home for Their Declining Years.

DEAR MISS DIX—I have an aunt 69 years old who lives in a home alone, on a pension that keeps her in modest comfort. Now she has decided that she wants to sell her home and come and live with us. She is hale and hearty and very active. In fact, I have never known her to be sick, but I feel that on account of her advanced age she is not long for this world and that I should comfort her declining years as I am her only relative. But the trouble is that I am a poor man with six children, living in a small house that is already crowded, and as my aunt has never been around children very much I am sure they would get on her nerves. Besides this, my wife is so opposed to having my aunt come to live with us that she threatens to leave me if she does, and the children simply howl when the matter is mentioned. We have been a remarkably happy and united family up till this, and as I don't want my home broken up I don't know what to do.

BEWILDERED NEPHEW.

ANSWER:

There is only one intelligent thing to do and that is to tell your aunt that you cannot agree to the arrangement she suggests as you believe that every family should live by itself, without any outsider coming into that charmed circle.

You can also remind her of two facts with which she is familiar, but which she has apparently forgotten. One is that no house is big enough to hold two women. Especially is this true when one of them is a woman who has been busy all her life until she resigned from her job and who, being bored and restless with nothing to do, couldn't keep from sticking her fingers in the other woman's pie to save her life.

The other fact your aunt should also bear in mind is that no elderly woman who is unused to children could spend a month with six modern youngsters without driving them mad, and acquiring an incurable case of nervous prostration herself. Their noise, their restlessness, their incessant coming and going, their dirt and disorder, everything they did and didn't do would get on her nerves and keep her in constant protest against the way they were being reared. Their manners, the way they dressed, the laxness of their mother in not bringing them up in the way he was brought up would pall on the aunt.

Also an incalculable harm would be done to the children by being nagged and found fault with continually and by having their happy home life ruined and their innocent gaiety suppressed.

Surely your aunt must see these things and if she has any sense at all she will stay in her own home for her own protection against the children, where she will have freedom to do as she pleases and some work to keep her hands and mind occupied.

At any rate, don't let her come to your house to live, for it will end in trouble for all concerned. And don't elude yourself by thinking it will be for a short time. Sixty-nine isn't old in these days and a healthy strong woman of that age is likely to be here for a good long stay.

There is no other one thing that has brought about more trouble and caused more heartaches than the idea that relatives must live together. Nothing is farther from the truth. Most relatives are uncongenial and fight like cats and dogs. They only love each other and appreciate each other's good qualities when they live a thousand miles apart.

✧ ✧ ✧

DEAR DOROTHY DIX—I am a boy of 17 and wish to know if you think it wrong for a boy of my age to want to go out once a week. I have several friends with whom I go at school and whose parents permit them to go out on Saturday nights. They want me to go with them, but my parents refuse to let me go, although they are good boys and we just want to have a little innocent fun. I am a good student and make fine grades in school and my father says I should be content with improving my mind and reading library books. I have got so tired of being kept at home and not allowed to go anywhere that I am thinking of running away. What do you advise?

A DISCOURAGED BOY.

ANSWER:

I earnestly entreat you to give up all thoughts of running away from home, because if you do the chances are that it will wreck your whole life. It is only in novels that the lads who climb out of the window and take to the high road find that it leads to fortune.

In real life the runaway boy finds it isn't the romantic adventure he had supposed it to be and that freedom loses its glamour when it is accompanied by an empty stomach and sore feet and nowhere to sleep and that employers are not offering juicy salaries to boys who have no trade. So in the end he decides that there are worse places than even an overstrict home with plenty of good food in it and he wires back to father for transportation. So stay at home and finish your education. Choose some occupation and fit yourself to follow it. It won't be long until you are a man now and free and you will be better able to grapple with life than you are now.

But I could weep for the blindness of a father who cannot see that a boy of 17 is almost grown and entitled to some of the liberty of a man. And I could gnash my teeth at the lack of wisdom of a father who does not realize that at that age a boy is restless and avid for pleasure; that he is insanely jealous of his new manhood and supersensitive about being treated as a child, and who does not handle him accordingly. To treat a boy of that age as you would a child of 7, to deny him all freedom and all pleasure, is simply to invite disaster.

✧ ✧ ✧

DEAR DOROTHY DIX—My wife and I are in our fifties and have grown daughters. We have been getting along fine until lately when my daughters have begun painting and dressing up my wife to look like themselves. They have dyed her gray hair coal black and dressed her up in loud colors and when we go places she tries to act like a girl of 16. My wife looked all right to me as she was, but I can't stand this and I feel like leaving until she returns to her senses. What about it?

BEWILDERED HUSBAND.

ANSWER:

I don't understand any more than you do why middle-aged women sometimes go haywire and dress and act like flappers. The best advice that any one can give a woman is to be her age.

DOROTHY DIX.

(Copyright Ledger Syndicate).

$50,000 Yodels

LOS ANGELES, Oct. 15.—(AP)—Accusing Walt Disney of pilfering Swiss yodeling melodies, Raymond Fraunfelder, Swiss yodeler and teacher asks $50,000 damages from the animated cartoon producer. Fraunfelder in a suit filed yesterday charged his melodies were used without his permission in "Snow White and the Seven Dwarfs" after they had been submitted to the Disney studio for possible sale in March, 1937.

Chile is encouraging the manufacture of artificial silk.

The Examiner Home Service

Make Hallowe'en Merry With Spooky Games

Start the Fun in Sheet Lane

'Heaps of fun we have in store
Gipsies, goblins, ghosts galore."

Start invitations to your Hallowe'en party in "Spooky Town" that way, and you're off with a bang!

When excited guests arrive, set them wandering through dimly lighted Sheet Lane. Ghostly hands reach out at them! (Gloves stuffed with cotton.) Dangling spiders tickle their faces (wet sponges with shoe laces attached).

Your guests will love Fortune Katinka. Write their names on outside, wishes inside folded slips of paper. Bend slips over edge of tub nearly full of water. Stir water briskly and set small lighted candle adrift in a walnut shell. If a slip burns up, wish comes true.

After feasting on Hallowe'en goodies, Spooky Town folks gather in the eerie darkness to listen to the Black Cat, to the tune of strange groans, snores, whistles.

How to play the Black Cat game? You'll find it in our 32-page booklet, Chockfull of party ideas. Doodle party. Lucky 13 Party. Thrilling games, stunts. Spiffy menus. Make your parties hum!

Send 15c in coins or stamps for your copy of WHAT'S NEW IN PARTIES to Examiner, Home Service, Peterborough. Be sure to write plainly your NAME, ADDRESS, and the NAME of booklet.

Sale At Ballyduff Brings Big Crowd

(Examiner Correspondence.)

BALLYDUFF, Oct. 15.—A very successful sale of farm stock was held on Tuesday afternoon on the farm of Mr. Wilbur Gaynor of Ballyduff.

The ideal weather for such an event was one of the conducive factors in drawing a large crowd of buyers from far and near, an unusually large number of the fair sex being present to enjoy a social time. One attendant on commenting on the large crowd assembled remarked that it reminded him of a good fall fair.

A fine herd of cattle including a number of milking cows sold briskly at prices ranging from $28 to $43, according to age and quality.

The horses offered for sale, while of a good age for the most part sold well bringing around $70 each.

Mr. Ormand Hyland was the efficient bookkeeper.

While Mr. and Mrs. Gaynor have laid aside the cares of their farm stock it is their intention to continue living at their comfortable farm home where they have successfully farmed many years.

Fralick Acquitted On Drunk Driving

(Examiner Correspondence.)

HASTINGS, Oct. 15. — Gerrard Fralick was acquitted in Cobourg on Thursday, where he appeared before Magistrate Campbell to answer to a charge of driving an automobile while intoxicated on the night of October 1. Charges arose out of an accident when Fralick was said to have been driving Dr. J. A. MacDonald's car and crashed into a tree on the Norwood road one mile from Hastings, resulting in the car being badly wrecked and causing minor injuries to himself.

Hon. G. N. Gordon, K.C., Peterborough, acted for Fralick, and Crown Attorney F. D. Boggs prosecuted. Dr. W. N. Campbell, M.D., Hastings, testified he attended Fralick at the scene of the wreck and at home. He said he did not notice an odor of any intoxicating beverage that night and that Fralick was dazed, probably from shock when he was removed from the car.

Evidence was submitted by Robert Stickles, Arthur McWilliams and Chief Constable W. Wellman, that Fralick was under the influence of liquor previous to 9.30 p.m. on the night of the accident which, according to evidence occurred about 11.45 p.m.

Evidence was also given to indicate the accused had acted in a loud and boisterous manner and that he had struck Robert Stickles in the lobby of Jones' Hotel here that evening. The prosecution, however, was unable to prove that Fralick had more than two and one-half glasses of beer that Saturday evening.

"You are very fortunate," Magistrate Campbell declared, on dismissing charges. He pointed out that sufficient evidence was not given to convict him.

Fralick will appear again in Cobourg, November 15, to answer charges of stealing a car.

Jenny Heads Home

OTTAWA, Oct. 15—(CP).—Jenny Morris bade farewell to Canada and "her boys" tonight when she left for New York where she will sail for England Wednesday, after a lengthy visit to the Dominion. The Scottish woman befriended and helped hundreds of Canadian soldiers at her London home during the Great War.

The Stars Say . . .

By GENEVIEVE KEMBLE

For Sunday, October 16
By GENEVIEVE KEMBLE

Sunday's horoscope holds augurles of fine opportunities for promotion, progress and prosperity, with those in high places contributing to advancement, preferment and dignities. At the same time there are definite omens of doubtful or actually fraudulent contacts to guard against. Success may be wrung from such menace by tact, precaution and good judgment, particularly in relations with superiors.

Those whose birthday it is may find themselves in a year of excellent opportunity for progress, achievement and attained hopes and aspirations. There should be influential support and recognition. However, there also are portents of snares, entanglements, fraud or deceit, with plots or lures to expediency rather than to integrity and high principle.

A child born on this day may be versatile, clever and ambitious, with many high and desirable traits leading it to success and respect. But it may have certain lures to easy ways, short cuts and sharp practices, unless properly directed in early youth.

For Monday, October 17

Monday's Astrological Forecast is for much activity, bringing interest to affairs that may have long been rather static. There should be rather sagacious and determined effort brought to bear for arousing productive issues and putting the fortunes on a stabilized basis. However, such endeavors may encounter some jealousies or attempts to defeat. An inheritance or a contested will might cause this anxiety, although papers, writings, etc., contribute definitely to success and prosperity.

Those whose birthday it is are on the threshold of a year of much activity, especially in connection with the revitalizing of stagnant or static affairs. Determined effort and sagacity should offset this crystallization and put the fortunes on a firmer basis. But beware of jealousy and protect the possessions, which may be bound up in wills, insurance or old investments. Papers, documents and writings are factors of success.

A child born on this day may be serious, determined, hardworking and sound in aspiration, but also passionate, indulgent and wayward. However, it should be loving, sympathetic and socially inclined.

Awarded Degree

Visiting Canada, Sir Firokhan Noon, high commissioner for India in Great Britain and Ireland, was awarded an honorary degree by the University of Toronto.

Spend a merry Christmas in BRITAIN

Choose one of these famous ships for that long anticipated trip to the Homeland . . . round trip rates are most reasonable and accommodation perfectly suited to your needs is available.

From Montreal
Nov. 11 ATHENIA to B'fast, L'pool, Glasgow
Nov. 11 AURANIA to Ply., Havre, London
Nov. 18 ANTONIA to Glasgow, B'fast, L'pool
Nov. 18 ASCANIA to Ply., Havre, London
Nov. 25 LETITIA to B'fast, L'pool, Glasgow
Nov. 25 AUSONIA to Ply., Havre, London

From Halifax
*Dec. 4 ALAUNIA to Plymouth, London
*Dec. 5 SAMARIA to Glasgow, B'fast, L'pool
*Dec. 11 AURANIA to Plymouth, London
*Dec. 13 ATHENIA to B'fast, L'pool, Glasgow
*Embarkation previous evening

From Saint John, N.B.
Dec. 10 ATHENIA to B'fast, L'pool, Glasgow

From New York
Dec. 2 QUEEN MARY to Ply., Cher., S'mpt
Dec. 10 AQUITANIA to Cherbourg, S'mpt
Dec. 10 GEORGIC to Galway, Cobh, L'pool
Dec. 16 QUEEN MARY to Ply., Cher., S'mpt

See your local agent, or

CUNARD WHITE STAR LIMITED
DONALDSON ATLANTIC LINE

Corner Bay & Wellington Sts. (ELgin 3471) Toronto

EASE PAIN

OF RHEUMATISM, NEURITIS, NEURALGIA QUICKLY — SIMPLY GET "ASPIRIN" TABLETS AND FOLLOW EASY DIRECTIONS BELOW

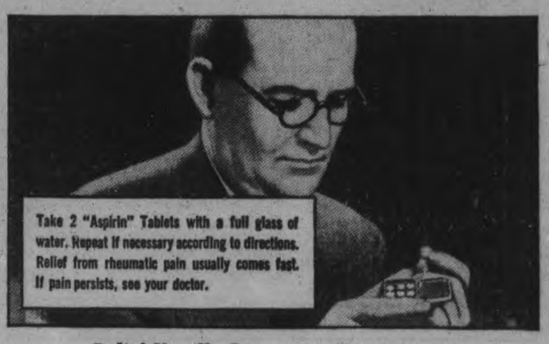

Relief Usually Comes in a Few Minutes When "Aspirin" is Used

Now everyone can afford the prompt relief from pains of headache, rheumatism, neuritis—in the very way thousands of doctors advise—and with this quick, inexpensive way, save the dollars once spent on high priced remedies.

Your own doctor probably will tell you that the simple directions above—the "Aspirin" way—often brings relief from pain within a few minutes. Possibly one of the fastest, most effective ways known.

"Aspirin" Tablets are made in Canada by the Bayer Company Limited, Windsor, Ontario.

COLDS—One of the fastest ways millions know to relieve pain and discomfort of a cold and raw throat due to colds is with "Aspirin". Full directions in every package.

Demand and Get—"ASPIRIN"
TRADE-MARK REG.

PERSONAL AND SOCIAL

Mr. Fred Buller celebrated his 21st birthday on Friday, October 14.

✧ ✧ ✧

Miss Nellie Beatty visited with Lindsay friends this week.

✧ ✧ ✧

Mr. Clifford Crulkshanks of Scarf and Company, Limited, is vacationing this week in Hamilton.

✧ ✧ ✧

Mr. and Mrs. Sydney Black are in Ottawa today for the Hodgins-Jones wedding.

✧ ✧ ✧

Mr. J. C. Best of Water street is in Reading, Penn., where he will spend the winter months with his son, Dr. J. C. Best.

✧ ✧ ✧

Mrs. George H. Roycroft of Niagar Falls is spending two weeks in the city, the guest of her parents, Mr. and Mrs J. A. Heffernan.

✧ ✧ ✧

Rev. R. E. Wright and Mrs. Wright of New York, were guests this week of the former's sister, Mrs. T. MacMullen of Havelock.

✧ ✧ ✧

Mrs. Ernest Kitney will be the guest soloist at the anniversary services on Sunday in St. John's United Church, Campbellford.

✧ ✧ ✧

Mr. and Mrs. Thomas Ballantine of Preston, Ont., are weekend guests of the Misses Annie and Ada Gillespie, 199 Sherbrooke Street.

✧ ✧ ✧

Mr. Carl Bank of the Bank of Commerce staff, Campbellford, is visiting at the home of his parents, Mr. and Mrs. C. R. Banks, Rubidge street.

✧ ✧ ✧

Alderman and Mrs. R. S. Cotton of Park street are receiving congratulations to-day, October 15, on the occasion of their 30th wedding aninversary.

✧ ✧ ✧

Miss Jane Turner entertained Friday evening at an informal dance at the Peterborough Golf and Country Club. About fifty guests were present, and were received by the hostess and her parents, Mr and Mrs. C. Turner.

✧ ✧ ✧

Mr. and Mrs. Perry Darley-Bentley, who has been spending the summer months at their cottage on the Rideau Lakes, will be guests this weekend of Mrs. Walter Denston, 451 Water street, en route to Toronto.

✧ ✧ ✧

Mrs. C. McFadden of Apsley has been visiting with her nieces, Mrs. B. Moncrief of Detroit, Mich., and Mrs. Fred Benzo of Dearborn, Michigan, for the past month. Mrs. B. Moncrief and Mrs. F. Benzo returned with her to Apsley, and are calling on old friends.

✧ ✧ ✧

Ladies Of The Moose Hold Card Party

An enjoyable card party was held by the Moose Ladies and their friends at the home of Mrs. J. Glaum, George street, on Wednesday afternoon.

Five tables of cards were played, and prizes were won by Mrs. O. Kelly, Mrs. J. Smith and Mrs. Suddards. Tea was served by Mrs. B. Sash and Mrs. Bell.

✧ ✧ ✧

Mrs. Gordon And Mrs. Neal Tea Hostesses

A graceful centrepiece of tiny 'mums was used to adorn the tea table Friday afternoon in the Y.W.C.A. Green Room, where the first studio meeting of the Lyceum Club Women's Art Association was held.

Mrs. F. Neal and Mrs. G. N. Gordon presided at the silver tea services and tea assistants were Mrs. Walter Blackwell, Mrs. B. V. Moore, Miss M. Clarry, Mrs. H. Bamforth and Mrs. W. Tinker.

✧ ✧ ✧

Rebekah Lodge Officers Installed

Mrs. Nellie Beatty, district deputy president of district No. 28 of the Rebekah Assembly of Ontario, accompanied by deputy officers Mrs. L. Wilson, Mrs. H. Heckman, Mrs. S. Mowry, Miss Dolly Brotherstone, Mrs. E. Morton, Mrs. K. Throop, Mrs. G. Worboy, Miss Isobel Brealey, Mrs. J. Price, Miss Irene Throop and Miss Elva Throop, motored to Cannington on Tuesday evening, where they installed the officers of Queen Mary Lodge, and to Lindsay on Thursday eveing, where the installation of the officers of Kawartha Lodge took place.

✧ ✧ ✧

Carpet Bowling Club Commences Activities

The Carpet Bowling Club of St. Andrew's church met Friday evening in the school room, with Rev. E. W. Young in the chair.

Mr. J. W. Morrison was elected secretary-treasurer. The other officers will be elected at a later meeting. It was decided that fees would be the same as last year, twenty-five cents membership fee, and five cents for each night of playing, the club to meet each Friday from eight to ten. Mr. Morrison was appointed to find out the methods of other clubs in the city in arranging teams, and to report at the next meeting.

Bowling was enjoyed at the conclusion of the business period.

INVEST $3.00 IN HEALTH
Y.W.C.A. Gym Classes Will Keep You Fit.

Fashions

Your little darling will be fashion first in classroom in this precious high-waisted dress of navy blue percale. Crisp ruffling, around the square neck and at the edge of the brief puffed sleeves, add a neat fresh touch in white percale. Tiny sister's dress combines printed and plain cotton broadcloth. It has her favorite Peter Pan collar and long sleeves. Of course she'll want a clan plaid dress of gingham or of challis and rayon mixture that tubs so perfectly. Either red or blue plaid is attractive with white pique collar. Repeat the white in bias binding, at the edge of the bodice to accent the high-waistline. Velveteen or a printed rayon taffeta is smart for Sunday School. It takes just the minimum time and material to sew it. The pattern is so easily followed with the picture sewing instructions included.

Style No. 2131 is designed for sizes 4, 6, 8, 10, 12 and 14 years. Size 8 requires 1¾ yard of 35-inch contrasting and 2½ yards of binding.

The Examiner,
Please order for me:
Pattern number.....
Size .....
My Name .....
Address .....
.....
I enclose 15c for postage

Branch Notes

ST. JOHN'S BRANCH

Dramatics provided the program at St. John's Wednesady night. The cast of the new play had a preliminary reading by Mrs. W. P. Robertson, wife of the rector. The remainder of the members took part in skits under the plan of "Do You Want To Be An Actor?" The team composed of Gertie Lemmings, Helen Owens, Evertt Gibbs and Walter Howell were responsible for the program. A short skit from "Uncle Tom's Cabin" was presented by the following actors: Bill Wheeler as Simon Legree; Art Winslow as Uncle Tom; Agnes Bowler as Eliza, and Eva Clarke played the role of Little Eva. The meeting concluded with dancing. Next Wednesday night will be "Educational" to be presented by Fred Hooper's team.

✧ ✧ ✧

ST. LUKE'S BRANCH

The paper chase, scheduled for St. Luke's A.Y.P.A., had to be called off on account of wet weather, but Art Sayers and his group arranged a program for inside. A short business meeting was held, when B. H. Pammett was appointed voting delegate to the coming conference. There will be no meeting next Thursday night because of the Conference, but as many members as possible are asked to attend the rally service in All Saints' Church at 8.30 p.m., and to extend a welcome to the delegates.

Any member may attend the regular sessions of the conference, but only one official delegate has voting power. Let us help put this conference over by our co-operation.

Those who attended the picnic on Thanksgiving Day all report an enjoyable time. It was an ideal day for it. The branch extends its thanks to Rev. Mr. and Mrs. Bousfield for their kindness in the use of their cottage for the day.

The meeting on October 27 will be in charge of Mrs. Curtis and her group, and on November 1, a Hallowe'en party is to be held when we expect to have as our guests the A.Y.P.A. branches from Westwood and Lakefield.

May we extend our thanks as a branch to all those who are taking delegates and to those who can take a delegate but have not notified the billeting convenor, will you please do so by Monday, October 17; telephone 1041, and it will be attended to. We need a few more billets.

✧ ✧ ✧

ST. GEORGE'S BRANCH

On Thursday evening the regular meeting was held, with the president presiding.

The program was under the convenorship of H. Porter of the Literary committee.

The Scripture lesson was read by Harold Porter.

Mrs. F. Dorrell introduced the guest speaker, Miss Young, superintendent of the Children's Aid Society, who gave a most interesting address on the meaning of discipline in our lives, and the work that can be done through the help of the organization. A literary baseball game was enjoyed by all.

Mrs. F. Dorrell was elected as voting delegate from the branch to attend the A.Y.P.A. Conference.

✧ ✧ ✧

ONTARIO PROVINCIAL CONFERENCE

On Tuesday evening, a meeting was held in All Saints' Parish Hall by the Peterborough Conference Committee and their respective committees. The meeting was in the form of a general discussion of the work accomplished, so that the subcommittees would know exactly what work had been attended to and how much more was necessary to do.

The Billeting convenor reported that there was a total of 306 billets to date. This total is made up as follows: 135 from St. John's; 71 from All Saints'; 60 from St. Lukes; and 30 from St. George's. The total number of applications for billets was 147. More, however, have since come in, making a total of about 250 applications. A girl in each of the parishes will be given a list of the hostesses and will inform them who they are to billet.

Roland Krant reported for the Transportation and Reception committees that the majority of their work was "under control." The services of a reported and photographer from The Examiner were offered and gratefully accepted. This is to be The Examiner's part to make this conference the most successful ever held. These committees will look after the arrangements for having the Legion Hall stage and Collegiate Gymnasium decorated for the Conference.

To Be Wed in October

The wedding is announced to take place in the Holy Family Church in Toronto on October 22 of Miss Hilda Rose Leahy, B.A., daughter of Mr. and Mrs. William Leahy of Toronto, to Ronald M. MacPherson, B.A., son of Mr. and Mrs. F. R. J. MacPherson of Peterborough.

Do You Know?

Arrowroot may be used instead of cornstarch for making blancmanges extra nourishing? Use a fairly strong flavoring, even allowing some lemon rind to remain in the mixture for half an hour while it is simmering. Or vanilla might be preferred to lemon.

✧ ✧ ✧

Here is a tip to follow when making sandwiches for a picnic. Cut two thin slices of dry bread—one placed at the top of the pile, the other underneath the pile, before wrapping them. This positively prevents the outer sandwiches from drying—and also gives you some bread to crumble for the birds.

Keene W.M.S. Has Thankoffering

KEENE, Oct. 15. — The autumn thankoffering meeting of the W.M.S. of the United Church was held in the basement on Wednesday evening. There was a good attendance, as members of the six groups were present, and a report given from each group: Mrs. James McFarlane from the "Willing Workers"; Mrs. Charles Mathers from "Mathers Corners"; Mrs. John Henderson from "The Northern Lights"; Mrs. R. Adamson from "The Cheerful Givers"; Mrs. G. Gall from "The Busy Bees"; Mrs. Knox from "The Drummond Line" Group. All had interesting accounts of their work.

Mrs. Knox and Mrs. McFarlane sang a pleasing duet.

Rev. Mr. Ferguson addressed the meeting, using as his subject, "The Fellowship of Worship," "The Fellowship of Prayer," and "The Fellowship of Service." He stressed the importance of regularity in church attendance, regularity in prayer and regularity in giving. The meeting was closed with prayer by Rev. Mr. Ferguson.

About forty visitors and friends enjoyed lunch together at the conclusion of this interesting evening.

The annual fowl supper of the United Church, Keene, will be held on Wednesday evening, October 26. A play, "All in the Family," will be staged twice in the Town Hall after the supper.

Madoc Bride Is Given Shower

MADOC, Oct. 15.—In honor of Miss Margaret E. Nickle, whose marriage took place Saturday, Mrs. R. C. Cummings and Miss Nora Nayler entertained the teachers of High and Public Schools at a supper and shower at the former's home. The house was tastefully decorated with autumn flowers.

Following the supper Miss Nickle was presented with many lovely cups and saucers. These were brought in to the drawing room on a gaily decorated dinner wagon. Miss Nickle thanked the guests very charmingly for the gifts she had received and expressed the sincere pleasure she hoped to have in using these souvenirs of the many happy days spent among Madoc friends.

The Public School staff gathered at an afternoon tea in the household science room on Thursday to say farewell to Miss Nickle, who was severing her connection with the staff after four years of work in Madoc Public School.

At the close of the tea and social hour, Miss Nickle was presented with a gift by the staff as a remembrance from her teaching associates.

Havelock W.M.S. Plans For Fair

(Examiner Correspondence.)

HAVELOCK, Oct. 15.—The Women's Missionary Society of the Havelock United Church met on Thursday afternoon at the home of Mrs. Harry Peters for their regular October meeting, with a very good attendance. The roll call was well responded to with a "verse of Scripture beginning with the letter D."

The meeting was conducted by acting president, Mrs. Thomas Easterbrook, the whole program being based on the "Honan Mission Jubilee." Mrs. A. Anderson gave the devotional reading and a review of the work accomplished by the Honan Mission was described by Mrs. A. McLaughlin.

The Women's Missionary Societies of the East Peterborough Presbytery will hold a rally here next Tuesday and arrangements were made for the program that day. Dinner will be served by the local society in the church basement.

Plans were made to hold a "Christmas Fair" on Tuesday, December 2nd.

Envelopes for the annual Thanksgiving offering were distributed among the members.

Art Association Hears Story Of Dutch People

The story of a country built out of a lake into a land of beautiful gardens by the perseverance and endurance of its people through the centuries, and of the old customs that have survived and become mixed with the modern ways of one of the most advanced nations in the world to-day, was told in a delightful manner that quite captivated her audience by Miss Cornelia Van Geuns, "The Lady From Holland."

Wearing the quaint costume of her people, Miss Van Geuns spoke to the Lyceum Club Women's Art Association in the Y.W.C.A. Green Room on Friday afternoon. Colorful legends and folk songs characteristic of her people were vividly illustrated by musical interpretations in song to her own piano accompaniments. The folk songs, she explained, had originated from the days when the gospel had been taught in churches by means of music and performances to people who were unable to read or write. These melodies had been remembered; words had been made for them, and the songs, handed down from generation to generation, had become known as "Folk Songs."

Origin of Dutch Cap.

A beautiful legend told of the origin of the Dutch cap, and the audience learned that these caps are no; pointed and turned up at the sides, but that every little village and town has its own particular style. Wooden shoes, so characteristic of the Dutch people, were first worn to protect the feet from dampness, and are always removed before entering the house. "The school children," she said, "leave their little wooden shoes in neat rows before the door and sit in the class rooms in stocking feet."

To emphasize the merging of the old customs with the new, Miss Van Geuns told of the streamlined electric trains that sped over the big dykes, and of old-fashioned flat-bottomed canal boats; of flowers that are cut at four o'clock and transported by airplane to London, England, where they are sold at eight o'clock the same morning. Windmills, she said, now have an electrical apparatus attached to their wings which renders them more efficient than the steam engines that once threatened to replace them.

The herring, which from early ages have been a source of Holland's greatest wealth, is still sold by fishermen's wives, not from little old-fashioned carts with a swinging lantern now, but from modern bicycles propelled by fishermen's wives in wooden shoes and billowing skirts.

Miss Van Geuns was introduced by the vice-president, Mrs. Frank Neal, who presided at the meeting, the first in the season's series of well-planned events.

We Noticed

....This Fall's correctly ensembled costume will give definite emphasis to gloves. Black costumes will be "set off" by contrasting gloves. Rich, colorful gloves will add a trimming note to many basic shades in coats and suits.

✧ ✧ ✧

....Gloves will match shoes, hat, or perhaps the trimming note of the frock in other ensembles.

✧ ✧ ✧

....Always considered as "accessory" gloves now take on the importance of a "trimming" to the beautiful and correctly ensembled costume.

Douro C.W.I. Holds Social Evening

DOURO, October 15. — The Social Evening held on Wednesday by the Catholic Women's League drew a fair crowd. Euchre prizes were won as follows: Women's first, Mrs. Richard Sheehan; women's second, Miss Anna Marie Dwyer; men's first, Clare Leahy; men's second, Robert Robinson.

Personals

Miss Margaret McManus of Toronto visited her parents, Mr. and Mrs. W. J. McManus, for a couple of days.

Mr. and Mrs. J. Robinson, son and daughter, of Toronto, were weekend guests of Mrs. William Cavanagh.

Miss Mary T. Heffernan of Asphodel, spent the weekend with her sister, Mrs. William Torpey.

Mr. and Mrs. John Allen were guests at the wedding of the latter's cousin, Miss Mary McGillen, in Peterborough on Wednesday.

Mr. John O'Leary of Peterborough visited her brother, Mr. William Quinlan, and her sister, Mrs. P. O'Brien, on Sunday.

Miss Isobel Towns spent the weekend in Toronto.

Miss K. Garvey, R.N., of New York City, spent a couple of days at the home of her brother, David Garvey, before leaving for a trip to California.

Mrs. Dennis Begley, of Downeyville, is visiting at the home of her brother, Mr. John Sheehan.

Mr. Charles Towns, who is employed near Milton spent the weekend at his home here.

Quite a number of local people attended the Holy Name Rally at Downeyville on Sunday. Messrs. John and Michael Sheehan, Fergus Moher and Joseph Towns were among those who attended and they were guests of Mr. and Mrs. Dennis Begley for the evening.

Mr. and Mrs. R. Sheehan, Mr. Joseph Sheehan and Mr. Thomas Sheehan and two sons, were Sunday guests of Mr. and Mrs. M. Towns, of Campbellford.

The dwelling owned by Mr. P. G. Towns and occupied by Mrs. Francis Moher and family has been wired for electricity.

West Indies MOLASSES
✧ ✧ ✧
W. H. Hamilton
138 Simcoe St.

Central School Graduates Given Certificates

An interesting meeting took place in the hall of the Canadian Legion Friday evening, when certificates were presented to the graduation class of Central School. Rev. M. C. Parr, who was the happy choice of a chairman, was introduced by Principal R. J. Bolton.

Mr. Parr congratulated the class and spoke appreciatively of the teachers who had taught these pupils and brought their public school life to a successful climax.

Musical numbers were rendered by the school choir under the direction of C. D. Munro. A vocal solo was beautifully sung by Eric Hartshorn.

Inspector K. S. Wightman was special speaker and was well received by pupils and parents in the splendid advice which he gave in urging the pupils to think for themselves, as each had his own individual niche to fill. The speaker told many interesting facts about Central School, which was established 112 years ago.

The chairman then called upon Principal R. J. Bolton to present the certificates, which he, as teacher of the class, did, in happy vein. As each pupil went forward to receive the coveted honor the audience heartily applauded.

Miss Eva Blanche Parr gave the valedictory address, which in its simplicity was beautifully worded to include all the different phases of school activities.

The meeing closed with the National Anthem, after which the Home and School Association entertained the graduation class and those taking part in the program to a service of refreshments.

The following are the names of the graduates:

Royal Clark, Audrey Young, John Turner, Rex Glen, Nancy Moore, Elsie Everitt, Eva Blanche Parr, Harvey Allison, Agnes Hele, Doreen Purdy, Fanita Glen, Robert Honour, Neal Foster, Charles Drummond, Margaret Sloane, Donald Goheen, Rowene Hudson, Fern Trennum, Marjorie McGee, Dunlop Mathias, June Althouse, Dennis Miller, Katherine Johnston, Vera Mitchell, Conroy Crellin, Dorothy Brooks, Albert Le Gros, Isobel Delahaye, Norma Gray, Lenore Fausett, Douglas Wilson, Wallace Harrison, Doris Fanning, Earle Moorhead, Murray Metcalfe, Raymond Routley, Mildred Peryer, Gordon Copperthwaite, Colin Deck.

Belfast, Ireland, is trying to stop a wave of shoplifting.

Handcraft School Y.W.C.A.
Opens Wed., Oct. 19. Continues Mornings, Afternoons and Evenings to Oct. 29.
School Girls 25c Registration
Ladies and Business Girls 25c Per Lesson
Weaving, Pewter, Leather, Pottery, Rug Hooking, Puppetry, Soap Carving, Toys.
REGISTER NOW.

Thomas—Scollard

The marriage of Cathrine B. Scollard, Reg. N., of the staff of St. John's Hospital, Cleveland, and daughter of Mr. and Mrs. Wm. Scollard of Mark street, Peterborough, to Joseph Henri Thomas, B.A., son of Mr. and Mrs. John B. Thomas, of Winnipeg, Manitoba, took place in St. Colman's Catholic church in Cleveland, Ohio, on October 1.

The ceremony was performed by Rev. Monsignor Martin, and they were attended by Mr. A. Archambault, son of Mr. H. Archambault and the late Mrs. Archambault of this city, and Miss Mary Jordon, Reg. N., of Cleveland.

✧ ✧ ✧

McAllister—Gillespie

Against a setting of autumn leaves and flowers, the marriage took place at two o'clock Monday afternoon, October 10, at the home of Mr. and Mrs. P. C. Gillespie, Keene, of their daughter Marian Drummond to Mr. Gordon Gilbert McAllister of Carleton Place. The ceremony was performed by Rev. J. S. Ferguson of Keene United Church. The wedding music was played by Miss Dorothy Ferguson.

The bride, given in marriage by her father, wore a gown of white taffeta. Her veil of white tulle was arranged in cap style with a bandeau of orange blossoms. She carried a bridal bouquet of white mums.

Her only attendant was little Ruth Fisher, cousin of the bride, as flower girl. Her frock was of pale blue silk crepe and she carried a nosegay of roses and lily-of-the-valley.

Following the ceremony and reception a dainty wedding supper was served, after which the bride and groom left on a motor trip to Ottawa.

The bride's going-away costume was of wine transparent velvet and black accessories.

On their return they will reside in Toronto.

✧ ✧ ✧

Follis—Nickle

(Examiner Correspondence.)

MADOC, Oct. 15.—At high noon on Saturday, October 14, 1938 at the residence of the bride's mother, Rev. W. G. Hope Swayne solemnized the marriage of Margaret Elizabeth, daughter of Mrs. T. L. Nickle and the late Thomas Leslie Nickle of Madoc to Mr. Francis John Follis, son of Mr. and Mrs. F. C. Follis of Pembroke, at a very quiet and pretty home wedding in the presence of only immediate relatives and friends.

The bride who was robed in chiffon velvet of heavenly blue and carried an old fashioned nosegay of white roses and lily-of-the-valley, was given in marriage by her brother, J. Hubert Nickle. The register was signed by the father of the groom and the mother of the bride, while soft music was furnished by Mrs. Vernon Fuller of Hastings, an intimate friend of the bride.

The rooms were beautifully decorated with chrysanthemums, gladioli, ferns, snapdragons and sweet Alysoum.

After the ceremony the young couple received the congratulations and well wishes of their friends. Assisted by the bride's mother who wore black velvet with a corsage of red roses. A dainty buffet wedding breakfast was served with Misses Jean Nickle, Marguerite Parks and K. I. Ross assisting. The groom's mother was absent through illness.

Mr. and Mrs. F. J. Follis left by motor to spend two weeks in Toronto and points in Northern Ontario and on their return will reside in Bancroft where Mr. Follis employed in the office of the Ontario Department of Highways.

Among the guests present were Mr. F. C. Follis of Pembroke, Miss Frances Follis of Pembroke, Mr. J. Hubert Nickle of Madoc, Mr. C. S. Nickle of Maynooth, Miss Jean Nickle, Miss Marguerite Parks and Miss K. I. Ross of Madoc, Mrs. Vernon Fuller of Hastings, Rev. and Mrs. W. G. Hope Swayne of Tweed, Mrs. J. M. Reid of Madoc.

Pains In The Back
Tell of deranged kidneys

Pains in the small of the back tell of kidney derangements.

Other symptoms are pallor, loss of weight, dryness of the skin and swelling of the limbs.

Backache is the most certain warning that the kidneys are failing to filter the poisonous uric acid from the blood.

You may also have frequent headaches and aching limbs, for acid poisons always cause bodily pains and aches.

If you want to remove the cause of such ailments, it is advisable to use Dr. Chase's Kidney-Liver Pills. For half a century they have proven their success as an effective means of restoring the health and activity of the kidneys, the liver and the bowels. It is because of their direct and combined action on these organs that they prove effective when ordinary medicines fail.

Dr. Chase's Kidney-Liver Pills at all drug stores or The Dr. A. W. Chase Medicine Co., Limited, Oakville, Ontario, Canada.

The Photographers' Association of America
CERTIFICATE OF MERIT
Be it Known
That there have this date been awarded to
Fred A Cripps
2 Merits
in recognition of achievements in professional photography or meritorious services rendered to this Association or to the Profession of Photography, as explained below:
Acceptance of the following photographs for hanging at the 1938 Convention: "Gentleman with Mustache" "Study"
August 26, 1938.

Sensational Offer—
TO THE FIRST 100 SITTINGS ONLY
For
Christmas Photographs

With every order of $8.00 or more, we will give away FREE—One 11" x 14" salon print made in the beautiful new Photographic Charcoal Process.

These prints are valued at $8.00.

Offer Good Till Nov. 15.
By Appointment Only.

THE NEW PROCESS IS NOW ON DISPLAY IN OUR SHOW CASE
We will be pleased to show you our styles and explain this opportunity to you.

PRICES
To Suit
Every Purse
12 at 7.00 up
6 at 4.50 up
3 at 3.00 up

Photographs and Exquisite Frames
Pay a deposit at the time of sitting and your photos will be held until you need them—if you wish.

THE REASON
To introduce to you our new Photographic Charcoal Salon Print. It's new and beautiful and a portrait print that you will treasure for years to come.

Cripps' Studio
378½ GEORGE ST. PHONE 3271
Directly Across from Woolworth's

The Peterborough Examiner

PETERBOROUGH, ONTARIO, CANADA, SATURDAY, OCTOBER 15, 1938

Canadian Branch Formed

NEW YORK.—Old Canadian army songs rang out as the New York branch of the Canadian Legion was organized here last night. Canadian Great War veterans, many of whom had not met since they had served together in France, established the new branch. Bennett Swinyard was elected treasurer.

Appeal To Chamberlain

TOKYO.—A plea to Prime Minister Chamberlain to work for "a realistic policy in the Far East" was published by the semi-official Japan Times today. The Times saluted Mr. Chamberlain as the "pacifier of Europe," and suggested that the same methods could be applied to China as well."

Injuries Fatal To Aged Man Hit By Jigger

Wheeler Patterson, 72-year-old North Monaghan Township farmer was knocked down and run over by a gasoline powered railway jigger six weeks ago, died last night in St. Joseph's Hospital.

Deceased had been living with his brother, Archie Patterson, and was on his way to bring home the cows in the evening when the accident occurred at the C.P.R. crossing near Patterson's gravel pit. It was reported at the time that Patterson had looked down the track at the approaching jigger, stopped for a second and then crossed the track directly in front of the machine. Ed Warren of Toronto, the operator had slowed the jigger down when Patterson appeared, then speeded up when the elderly man stopped at the edge of the tracks to wait for it to pass.

He received a fractured right leg, serious head injuries and internal injuries and has been confined to the hospital since being run over.

He was born in Cardiff Township, and was the son of the late Mr. and Mrs. George Patterson. He is survived by two daughters, Mrs. John Comrie of Bancroft and Mrs. William Windsor of Peterborough. Three brothers, Archie of North Monaghan, Bert of Lakefield and James of Peterborough also survive.

The funeral will be held on Monday afternoon at 2.30 from the Funeral Home of A. Comstock and Sons, 305 Water street with the Rev. V. E. R. Zufelt of Knox United Church officiating. Interment will be in Hillside Cemetery, Lakefield.

It has not been decided as yet whether or not an inquest will be held.

OVERSEAS MAIL

Mail for Great Britain, and countries via Great Britain, letters addressed via New York, to connect with steamer Queen Mary, sailing from New York October 19th, closes at the local Post Office October 17th, midnight. Mail for Great Britain and countries via Great Britain, letters addressed via New York, to connect with the steamer Europa, sailing from New York October 21st, closes at the local Post Office October 19th, 7 p.m. Mail for Northern Ireland and Scotland, Eire (Ireland), letters and paper mail, to connect with the steamer Duchess of Atholl, sailing from Montreal October 21st, closes at the local Post Office October 20th, 7 p.m. Mail for Great Britain and countries via Great Britain, full mail, to connect with the steamer Empress of Britain, sailing from Quebec October 22nd, closes at the local Post Office October 21st, 7 p.m.

A Meteor Falls

OTTAWA, Oct. 15—(CP)—A meteor, throwing off a stream of sparks and followed by a tail of flame, is reported to have fallen southwest of Ottawa early today. Attempts to locate it have been unsuccessful. Residents said they saw a ball of flame and sparks shoot across the clear night sky. They said the meteor made a hissing sound like eggs frying.

PETERBOROUGH BADMINTON CLUB

Announces Opening Of Courts For Play

SATURDAY EVENING, OCTOBER 15

MAIN STREET TOPICS

By an Examiner Reporter.

DOCTORS TO MEET

The Peterborough Medical Association will hold a meeting here next Wednesday.

CLEARED $637.51

Kiwanians cleared $637.51 through their recent carnival at the Peterborough Armouries, Vern Morphet reported to members at Friday's luncheon meeting. All bills have now been paid, he said.

TO ATTEND COMMUNION

The young men of St. John's Anglican church will attend holy communion in a body at 8.30 on Sunday morning. Following communion breakfast will be served in the Parish House when H. L. Garner of the Examiner will be the speaker.

MAY INCORPORATE CLUB

The Kiwanis Club took steps on Friday to incorporate themselves into a company of limited liability, when member J. L. Low read a notice of motion to that effect. The motion will be voted on at the regular meeting on November 4.

BOY SCOUTS OUT

Residents of Peterborough enjoyed the most painless tag day of the year today as boy scouts gave juicy, red apples to each contributor. Generally conceded to be about the best apples they had eaten this year, citizens cheerfully dug down for contributions, many returned for more apples.

RECEIVES LICENSE

First Peterborough man to pass his flying examinations and receive his private flying license at the Peterborough Air Service at Lake Chemong is Ralph Clark, son of Dr. D. W. Clark. "He is an outstanding pupil," declared Frank Armitage, his instructor and now proprietor of the company.

FREAK POTATO.

A freak potato, growing out of the ferrule of a hoe handle, and shaped like a crouching mouse, was dug up recently by Ed. Edwards of Chandos township, is one of the strangest tubers yet to be seen in this office. Mr. Edwards could not understand why the growing potato had not pushed the ferrule out of its way instead of growing in and around it.

COMMON ASSAULT

Wilbert Butcher of this city pleaded not guilty when arraigned before Magistrate O. A. Langley, K.C. in city court this morning on a charge of common assault. He consented to summary trial, and was remanded until October 19. The Crown alleges that the informant, Mary Bower has a broken hand as a result of the assault.

FIRST FIRE IN WEEK.

Friday afternoon's fire at J. K. Hughes' garage on Water street was the first in the city during all Fire Prevention Week, Fire Chief George Gimblett said today. All week offshift firemen have been making the rounds inspecting buildings in an effort to keep fire losses to nothing and have been keeping their fingers crossed. But in spite of every precaution, their hopes for a clean sheet this week were dashed Friday.

YOUTH INJURED

Kenneth Strain, 86 St. James street, received a cut over the left eye shortly after five o'clock last evening when his car was involved in a collision with another vehicle driven by F. D. Clarke, 608 Centre street. Strain was backing his car south on Centre street and Clarke was backing out of his lane when the two cars met. Traffic Officer Archie Menzies investigated.

PEA SOUP FOG

The entire district was blanketed with a dense fog between nine o'clock last night and early this morning and traffic on highways leading into the city travelled at a snail's pace. Motorists were grateful that Highway 28 has a white line down the centre as it was comparatively easy to straddle the white line when the highway was clear and make fairly good time. No accidents were reported in the district overnight.

A CORRECTION

The omission of part of a line in the police court report in The Examiner Friday night made it appear that Arthur Woodcock and Victor Caban had pleaded guilty to breaking and entering the store house of James Juby. On that charge the two had pleaded not guilty and yesterday the case was dismissed when the crown offered no evidence. Arthur Woodcock pleaded guilty to a new charge of stealing a guitar but Caban was not charged on that count.

POOR STREET SIGNS.

One again Peterborough's invisible street signs, subject of many a city council discussion in the past, came to the fore Friday night when H. J. Moore lectured at Knox United church. The founder of the International Peace Gardens apologized to his audience for his late arrival, said he had spent more than half an hour searching for Rubidge street, had been unable to decipher the names of streets on signs posted far back in the shadows.

FRIDAY NIGHT CLUB.

At the second weekly meeting of the Friday Night club Hon. G. N. Gordon, K.C. was the guest speaker. Mr. Gordon gave a short talk to the boys regarding "Pitfalls that Should Be Avoided." The speaker gave several examples such as selfishness, non-co-operation in marriage, unwise speculation in stockmarkets, etc. Mel. Johnson moved a vote of thanks to the speaker on behalf of the club. Preceding the speaker of the evening Alec Runnitt lead the club in three songs. The chairman, Mr. Garner suggested weekly three minute talks on famous men which met with approval of the club members. An illustration was given by Don Weese talking on Thomas Edison. The meeting closed with the reading of the Club Creed.

Seeking Refuge

Seeking sanctuary in parks at International Falls, refugees from the forest fires which are ravaging the Rainy River district again faced danger from the flames which have advanced to within a short distance of the Minnesota town. The family BELOW was pictured as they arrived in the American town after fleeing from the flames which destroyed their border home.

Can't Bluff Your Way Into Job On Farm, For It Is a Trade

The popular belief that if farmers are not able to secure farm hands, then men on relief are just lazy and unwilling to work, is a false one, according to Dan Douglas, head of the Employment Service of Canada here.

Right now there are several openings for experienced hands, but farmers don't want anyone who is not familiar with farm routine, he said. "Farming is a trade. You can't bluff your way into a farm any more than you can into a machine shop," he said.

He told of three different men who had claimed they were experienced farm hands and who he had sent to farmers wanting help. In a day or so the irate employers were in to see him, told him that the men knew nothing about the work. "Milking and ploughing are two things you just can't bluff," he said.

Sears Pleads Insanity At Lindsay As Shooting Trial Opens

LINDSAY, Oct. 15. — Mark J. Sears, of Bexley, who shot his brother Thomas, with a sawed off rifle at the latter's home last August, was charged Friday morning at County Court before Judge McGibbon with shooting with intent to cause bodily harm. The accused pleaded not guilty. County Crown Attorney Anderson stated that the Crown would attempt to prove that the shooting occurred as a result a quarrel over property left the two brothers by their father. R. I. Moore, K.C., counsel for the defence, stated that he was pleading the case on the grounds that his client was insane at the time of the crime and that there was no motive to the shooting. The Crown Attorney pointed out that it was in the interests of justice to establish that the event did not come out of the blue, but was the culmination of quarrels. Thomas Sears was the first witness and told the story of the shooting. His wife told the court that she was in the cellar at the time of the shooting, and on hearing the shot rushed up the stairs and saw the accused with a gun in his hand. Her husband called for his rifle and she went back and got it. Evidence was submitted by alienists for both the Crown and defence relative to the accused's mental condition. The hearing of this evidence was not concluded last evening, and it is expected the court will resume its sittings on Saturday.

The Worst of Quarrels.

Family quarrels are "the worts possible type," Judge J. A. McGibbon declared as the trial began.

Thomas Sears told Judge McGibbon a farm had been left to him by his father and other acres to his brother.

"Since taxes were in arrears," explained Thomas Sears he decided to let the property go and get it back at a tax sale. "I was forced to buy in my brother's 25 acres, because taxes were in arrears on the whole property, and he refused to separate the two pieces of property," he said. After that his brother redeemed the 25 acres by paying the delinquent taxes.

"He wanted his money back, the taxes he paid, and I refused because he kept me from getting a clear title."

"In other words, he beat you to it," said His Honor. "That's right," witness agreed.

Describing the alleged shooting, Sears said: "I was sitting on the roof, shingling, and I heard a voice. I jumped up and found myself looking down the barrel of my brother's gun. He was on the ground, 30 feet away.

"I hollered at him and kept jumping around. He shot and missed. He started to reload and stepped back a few paces.

"He swung it back into line. I threw my hatchet at him, and he shot. It hit me in the right hip, and I fell unconscious."

The coroner's jury inquiring into the death of Albert Doyle, of Sunderland, who met his death on the highway on October 9, convened at Cannington on Thursday night. The verdict rendered was to the effect that the young man came to his death by being struck by a car driven by Wesley Lowes of Cannington, but held Mr. Lowes no way responsible for the accident.

Call Your Envoy

BERLIN, Oct. 15 (AP)—The German government today requested Brazil to recall its ambassador, Jose Moniz De Aragoa, from Berlin. The action was a sequel to Brazil's objections to the return to Rio De Janeiro of the German ambassador, Karl Ritter.

Nellie McClung Is Coming To City

Mrs. R. W. McClung (popularly known as Nellie McClung), who is to give an address in Trinity United Church on Wednesday night, though almost the whole of her life has been spent in Western Canada, is really a daughter of Ontario. Her maiden name was Nellie Letitia Mooney, and her birthplace was in or near the village of Chatsworth, in Grey County. In the year 1880, while she was still a child, the family moved out to Manitoba. Those were early days

NELLIE McCLUNG

in the settlement of our Western Provinces and travelling facilities were very primitive.

At 15, the girl Nellie entered the Normal School, and for three years following graduation she taught school in the village of Hazel, three miles from Manitou. In 1892 she attended the Winnipeg Collegiate Institute, there securing a first-class teacher's certificate, and taught school until 1896, when she was united in marriage with Mr. R. W. McClung, a business man of Manitou, and it was while living there that her life of authorship began.

Mrs. McClung has confessed that for her the road to success was not reached without many failures. The desire to write stories came early, but the young aspirant had to face rejection after rejection of her literary efforts. The door swung wide open with the publication of her delightful story of Western life, "Sowing Seeds in Danny. It had its genesis in a short story of that name, but when this was shown to a Toronto publisher she was urged to extend it into a book. This she did, and success was instant. Growing sales tempted a second effort, and "The Second Chance" followed, and her fame was established and other stories succeeded.

But magic in the use of her pen is not the only possession of this gifted woman. As a platform speaker she has attained almost equal celebrity. The same gifts of originality and humor and reasoned handling of facts mark her efforts in this line. Her strong social instincts have led her into taking up one cause after another. One of the first of these was that of woman suffrage. Here she did noble pioneering work and paved the way for political equality of the sexes. Evidently Mrs. McClung had a flare for politics. She for a time held a seat in the Alberta Legislature.

In Church affairs, Mrs. McClung has also taken a prominent part. When the great Ecumenical Conference of world-wide Methodism was held in London, England, out of 12 elected delegates from Canada, Mrs. McClung was the only representative of her sex. She delivered an address at one of its great meetings.

Many honors have come to her during her active life. She has sat in the Alberta Legislature, is a member of the Canadian Broadcasting Commission and was one of the Canadian delegates to the League of Nations at Geneva, Switzerland, last month, throughout the troubled European situation.

Her home is a beautiful spot near Victoria, B.C.

Firemen Have Inspected 5,000 Buildings

Peterborough firemen had made close to 5,000 inspections of homes, stores, factories, schools, in the first nine months of this year, in an attempt to keep this city's fire loss at its lowest possible figure, Fire Chief George Gimblett told Kiwanians at their luncheon meeting Friday afternoon.

He recalled that this city's fire loss for 1937 of $3,347.03 was the lowest of any city in the Dominion, while this year the figure had jumped to $7,554.55 during the first nine months. His men are sparing no effort to keep fire loss down, and expect cooperation from citizens, Chief Gimblett said.

Fire Prevention Week dates back to 171 "when Mrs. O'Leary's cow kicked over a bucket and started the Chicago conflagration, or so the story goes," said Chief Gimblett. He told that every school and public building has been inspected this week.

"It may surprise you to know that Nicholls hospital was tested out this morning. Few people seem to realize that our hospitals have a fire alarm system." He said that fully 50 per cent of nurses were at classes or in residence when he rang the alarm, yet inside a minute and three-quarters after the alarm had been sounded they were all at their posts, some of them on the hospital's second floor, ready for any emergency. "A truly wonderful time," he declared.

Petroleum Fires.

Telling of the danger from petroleum fires, he recounted that a few years ago the department was called to put out a fire on Rogers street. A young woman had been cleaning a blouse with gasoline and static electricity had caused a fire. "She was lucky. She threw the pan of gasoline out of doors and escaped injury. Yet less than an hour later we were called back to the house next door. The burning gasoline, when she threw it, had splashed against the frame building."

Although the key rate has been lowered from 50 to 45 cents, he is not yet satisfied, the speaker said. He will not rest until it has been lowered to 25 cents, he declared.

The speaker was introduced by Kiwanian Jack Richardson and Kiwanian Tom Mark moved a vote of thanks. Miss Isobel Duthie was guest artist, sang two selections that were enthusiastically received.

20 Junior Merchants Are Given Lessons

Twice world champion and many times Canadian champion harmonica player, James J. Lawless, Toronto banker delighted 20 Examiner carrier boys in the office last night when he gave them the first lesson in the art of playing the mouth organ.

For 15 years Mr. Lawless has been teaching boys in his apare time and estimates that 100,000 have been so taught. He works in the Bank of Montreal at Toronto and in the course of a month teaches 1600 boys and girls. In his 60 years of playing he has won a host of prizes. He was crowned world champion in 1888 at New York City and was the only Canadian entrant. He has taken the Canadian championship many times and took the world title again in 1929, this time in Philadelphia.

The Rambling REPORTERS

HAPPY REUNION

Douglas Britnell, five-year-old son of Mr. and Mrs. F. E. Britnell, 335 Rogers street is sitting on top of the word again, because his dog's leg is better.

The dog, a beautiful two-year-old collie was playing on the road two months ago when a passing car struck it and smashed the right hind leg. Dr. Art Johnston, V.S., was called and told the tearful boy that the leg could be fixed, good as new. He set the leg and put it in a cast for six weeks and today the dog is as well as ever. He was seen this morning playing and romping with the happy boy.

Building Boom Is Expected For Next Year

"There'll be five hundred houses built here next year," a contractor remarked to the Examiner in the manner that something was to be said even extravagantly for the bird in the bush.

"Well, I can say this, I've had at least fifty enquiries from people who are planning to build next spring; and they won't be in the $2,500 class either," he aded.

This contractor expressed the opinion that a number of influences account for the broad interest that is being displayed by prospective home owners. First, he said, there is the powerful attraction of all the new comforts and conveniences that can be put into the modern house, with economy in space and work, heating and so on.

"I think people are beginning to understand the advantages of the Canadian Housing Act, and the terms on which they can borrow money and become home owners. I don't know how many are taking the government's plan to themselves, but I fancy there may have been more than you might think. Some of those who are planning for the spring told me they were considering the Housing Act method."

In the meantime building activities have been well maintained, and will continue through November. Three or four houses are being built in the west end where the city's boundary is steadily extending up over the hill.

NO INTERRUPTIONS.

Equipped with a new ladder for their trouble car, the Peterborough Utilities Commission is now prepared to do repair work without interrupting street traffic in any degree. The new ladder can be extended at almost any angle for 24 feet, is so fashioned that it can be extended over the top of passing traffic. Men working on it claim the ladder is so firmly constructed they have no fear of its collapse even when they are working at the extreme end and when it is extended in an almost horizontal position.

YOU NEVER KNOW

When a cold snap will put a strangle hold on your motor—so be prepared. Fill your car with anti-freeze — change to winter oil and grease now, at

Foley & Wilson

NASH SALES AND SERVICE

Cor. Reid and McDonnel

Phone 2027

Gardens Stand As Emblem Of Friendship

In troubled times like these, the International Peace Gardens between Manitoba and North Dakota stand an emblem of friendship that every nation in troubled Europe must envy, declared Mrs. N. McKee of Winnipeg last night. With her on the platform at Knox United Church was H. J. Moore of Islington, who originated the idea of the gardens more than a decade ago.

Mrs. McKee, who has travelled the continent over without salary or expense accounts in an attempt to further the interests of the project, introduced Mr. Moore to the audience after she had described the work already accomplished in the west. The Peace Gardens stand a symbol of the pledge that the peoples of Canada and the United States shall never take up arms against each other, she said.

The origin of the scheme was at the International Association of Gardeners' convention in Toronto in 1929 when, on the closing day of the meeting, Mr. Moore brought forward his "vision of a great garden of peace to commemorate a hundred years of friendship between these two nations," said Mrs. McKee. She told that immediately members forgot they were to adjourn, sat down and drew up committees to further the project. In the intervening decade or more the garden has become a reality in part and last year a cairn, placed on the boundary line between the two countries, was unveiled before nearly 70,000 people. Much work is yet to be done and funds are needed badly, she said in a plea for contributions.

In the ten years he has worked for the establishment of the Peace Gardens he has never received a cent of salary, not even of expense money, Mr. Moore told his audience, nor has any other man connected with promotion. For four years he devoted his entire time to the work and even now spends all time except that in which he has to earn his living. He concluded his address by showing beautifully-colored slides of the Peace Gardens as they are today.

During the course of the program Rev. V. E. R. Zufelt, pastor of Knox Church, sang by request a song "The Garden of Peace," the words for which had been speciall written for the opening of the Gardens last year.

Mine To Close

NEW GLASGOW, N.S., Oct 15—(CP)—Acadia Coal Company's Thorburn mine will be closed at "the end of this week" when the last collier of the season sails from Pictou, Dominion Steel and Coal Corporation officials announced yesterday.

VOCATIONAL SCHOOL

Night Class in Commercial Art

The Registration in this Class is already sufficient that a few additional Registrations will make up the number desired to form a class.

The instruction will be practical and will be mainly Show Card and Poster Work. The instructor is a practical man engaged in this type of work.

This Class should be of special interest to those engaged in a retail business.

Registrations will be accepted at the School on Monday Evening, October 17, between 7.30 and 8.30 o'clock. The fee is $3.00, payable at Registration. Prompt registration is most important.

G. H. THOMPSON,
Secretary, Board of Education.

Coca-Cola

belongs in your ice-box at home

Bethany Tabernacle

Christian and Missionary Alliance

GEORGE STREET

A Bible Church With a Wholesome, Happy Welcome

WELCOMES YOU

11 a.m.—The Logic of Christianity

7 p.m.—Did Jesus Christ come again at Munich conference? Are we on the edge of the millenium? What can we expect next?

For All Lovers of Bible Prophecy—A Welcome

Rev. W. McArthur, Pastor

Sensational Offer

BE SURE TO SEE THE SPECIAL OFFER IN CRIPPS' STUDIO ADVERTISEMENT ON WOMEN'S PAGE.

W. R. TURNER

PHONE 591

195 SIMCOE ST.

Heating Plumbing Tinsmithing

CONTRACTING, JOBBING, REPAIRING

Sole Agents for

"HECLA" FURNACES

"IRON FIREMAN" STOKERS

"TIMKEN" OIL BURNERS

The Full Gospel Pentecostal Church

GEO. A. CHAMBERS, PASTOR

The Church That is Scripturally Modern, But Not Apostate Modernistic

Don't Fail to Hear Evangelist

STANLEY COMSTOCK

of Sioux City, Iowa, U.S.A.

7 p.m.—Great Evangelistic Service

Special Music By the Orchestra, and Special Vocal Numbers by the Local Octette.

Everybody Welcome. Special Invitation to the Labouring Class.

Conservative Rally

There will be an Open Meeting of Peterborough County Conservatives in

CANADIAN LEGION HALL, PETERBOROUGH

On Friday Night, Oct. 28

At 8 P.M. Sharp

Purpose—To select delegates to represent the Association at the Conservative Provincial Convention. The business session will be followed by a dance. Mose Yokom Orchestra.

All Conservatives will be welcome.

PETERBOROUGH COUNTY CONSERVATIVE ASSOCIATION

GORDON K. FRASER, President

W. R. PHILP, Secretary

This Day and Evening Has Been Reserved For You—

LILLICO MOTORS

Grand Draw 10.30 P.M.

Your Prizes Await You

"Service That Satisfies"

Kent Officiates At Canadian Art Exhibition

LONDON, Oct. 15—(CP). — The Duke of Kent to-day opened the Canadian art exhibition at the Tate Gallery. With the High Commissioner for Canada and Mrs. Vincent Massey he toured the unusual show of pictures by Canadian painters whose joint activities have extended more than a century.

Under the guidance of Eric Brown, director of the National Gallery, Ottawa, almost 300 pictures by Canadian artists were hung and bronze and marble statues placed to best advantage.

Art galleries in every large city in Canada lent paintings. Particularly noteworthy contributions were made by those in Montreal, Toronto, Regina and Vancouver.

Mr. Massey sent a large proportion of his collection of Canadian paintings from his London residence to the Tate.

There had not been a major show of Canadian artists' work in London for more than 10 years and there never had been an attempt at a retrospective presentation such as this.

Several of the canvases displayed were painted in the 1700's. There was a selected group of paintings by Cornelius Kreighoff, whose delineation of Quebec life in the early 19th century became internationally famous.

Kane's Chieftains.

Paul Kane, Toronto furniture maker, who went west under the patronage of the Hudson's Bay Company almost a century ago to paint Indian chieftains, was well represented. The work of Paul Peel, painter of children and patronized by royalty, was shown by one striking canvas.

Care was taken not to stress any one phase of Canadian art. The early portraitists were as much to the fore as the group of seven and every province was given a fair share of honor.

Landscapes were the favorites of the few who saw the pictures prior to the opening for the general public. Canadian colors, whether brilliant in autumn or clear and vivid in spring, found favor in English eyes, accustomed to more subdued tones.

Last night Mr. and Mrs. Massey held a reception. Graham McInnes of Toronto broadcast a description of the exhibition and the pictures for the British Broadcasting Commission.

Omemee Names Rink Committee

OMEMEE, Oct. 15.—(Special)—The council of the village of Omemee held its October meeting recently with Reeve Endicott in the chair, Councillors Parsons, Burgess, Stephenson and Bent in attendance.

A deputation consisting of Mrs. Wood and Mrs. Laidley waited upon the council and asked for use of the Coronation Hall for November 10, for the Women's Institute, and without charge.

Councillors Bent and Parsons moved that ten dollars be spent in repairing the old railroad bed south of the village. Carried.

Councillors Parsons and Burgess moved that the rink committee be composed of H. Jones, G. Tripp, G. Bent for the coming season, and that secretary-treasurer be paid $25 for his work. Carried.

Councillors Bent and Burgess moved that Mr. Stephenson, Mr. Parsons and the reeve be a committee to meet with a committee from Emily township council to make arrangements for the Armistice Day service. Carried.

Councillors Parsons and Bent moved that the treasurer be authorized to issue cheques for the following accounts: Street lights for September $84.67; A. L. Williamson, quarter salary, $31.25; Orval Toole, brick, re jail, $4.50; F. C. H. Bent, relief, $3.60; M. D. Earl, relief, $5.45; J. Magee, re work on jail, $4.40. Total $133.87. Carried.

More Castor Oil

ROME, Oct. 16—(CP-Havas).—Premier Mussolini, addressing a meeting of the supreme committee for autarchy (economic self-sufficient) last night, emphasized the need for stepping up home production of castor oil to fill the lubricant requirements of Italian planes.

The day's discussions centred chiefly on increasing production of hides, leather, oils, fats, vegetables, alcohol, sugar and lumber.

Berlin Recognition

BERLIN, Oct. 15.—(CP-Havas)—Canada's importance to British rearmament was emphasized today by the Berliner Boersen-Zeitung, outstanding Nazi financial daily.

The newspaper predicted that during King George VI's visit to the Dominion next summer the monarch will lay stress on this point when he dedicates the war memorial at Ottawa.

Exhibits dealing with the life of Soviet children are being shown in Belgium.

SPORTS -DAY BY DAY-

Digging Up the Local Dirt With the Odd Chuckle or Two

By CEC. PERDUE

IT MAY BE that the Orfuns aren't going to set the Senior O.R.F.U. ablaze this year—it's the first of a three-year titular plan—but at least the senior entr yis having the desired effect in advertising the city. The town's monicker is appearing regularly in many Ontario dailies and in Montreal, as well as via radio, because of the football grouping the Orfuns enjoy. And the recent Examiner grid edition has received a favorable mention in a lot of sheets, for instance such spread-apart spots as Toronto, Sarnia and Ottawa. Like the circus tent in a hurricane it covered a lot of territory in a short time. Walter Gilhooly, sports editor of the Ottawa Journal, devotes a good part of his pillar Thursday to Peterborough.

* * * * * *

HE SAYS, says he: "Peterborough came back to senior football on Monday when the Orfuns played Nationals in an O.R.F.U. opener at Montreal. Orfuns didn't exactly throw a bombshell into the Ontario Union ranks in their first appearance but back home the Peterborough Examiner and the town merchants did nobly by the team. The Examiner got out a special edition with a football section plastered with advertisements and containing 12 pages. What's more, it included a number of interesting stories on Peterborough's bright football past which ended in senior company 29 years ago."

* * * * * *

The Good Old Days

WALTER EXPLAINS THUSLY: "The town contributed many of the game's shining stars. Ross Craig, whom fans of yesterday claim was the greatest plunger to ever carry a ball, hailed from Peterborough. Craig hadn't an equal in the business of demolishing opposing lines when he played with Hamilton Tigers and Hamilton Alerts. Carrying on the family tradition, his son is kicking half for the Dundas intermediate champions. Ben Simpson, the Hamilton school teacher, was a native of Peterborough. Simpson played around at soccer until he reached Queen's and the benefits of higher education. After graduation, he moved to Hamilton and then spent a half dozen autumns travellin gthe Big Four circuits booting the yellow and black to victories over Ottawa, Toronto and Montreal.

* * * * * *

"ANOTHER PLAYER whom the fans remember is Pete Campbell. With Maynard, Gall and Newton, Campbell formed the smoothest, fastest-striking combination that's ever worn the dark blue of Toronto University. These man orginated the razzle-dazzle style of backfield play in this country and they rank among Varsity's immortals. The running pass as they executed it was something fans haven't seen before nor since. Dr. A. W. McPherson, like Pete Campbell, was a Peterborough boy who gained fame with Toronto U. McPherson was a fine football player in his own right but, when starring for Toronto and also managing the team, he had Casey Baldwin, Gordon Southam and Bull Ritchie with him. Nothing could challenge that outfit when they drove for the Dominion title. There are more who made reputations on Peterborough's gridirons and foreign fields—Dick Sheehy, Ottawa's dashing outside; Ross Laing, who starred at end for McGill when Frank Shaughnessy first took over the helm; Gamey Stratton, who succeeded Pete Campbell as quarterback with Varsity. If they were playing football today, Orfuns wouldn't worry about anything in the O.R.F.U. or outside of it." We'll add a reverent "amen."

* * * * * *

How Gil Got There

DINK CARROLL in Maclean's magazine this month deals with Sarnia as a football centre. And he mentions Gil Putnam, now assistant grid coach here, this way: "There's the case of Gil Putnam, the old Balmy Beach player. He wanted to locate in Sarnia and he wasted some time in the beginning trying to contact officers of the Imperial Oil Company in Toronto and capitalize on his football ability. Then he got smart. He packed up and went to Sarnia. For days he stood outside the employment gate with the rest of the applicants, waiting to take anything that offered. One day he got a job. After that, he turned out for football. He made a place on the team and people began to take an interest in him. When it was discovered that he had gone to Michigan Tech, he was given a chance in a position where his technical training was useful to him. He got where he wanted to get by taking the right route."

* * * * * *

SINCE THE SCISSORS is responsible for most of today's output here, we might as well finish the Putnam quote: "However, the fact that Gil played a sweet game of football did not stop the company from promoting and transferring him from Sarnia a few years later to a position where his technical knowledge was needed, thus depriving the team of a player with many good years of rugby ahead of him. The same thing happened to Bruce Spears, who was promoted to Toronto at the height of his rugby career." Gil has headquarters for a big travelling job in Peterborough and could still get in there and play a whale of a game. He is a huge, husky gent.

* * * * * *

On a Hunting Trip

AT A SCANDALOUSLY earl yhour this a.m., the Petes' ball team embarked for Hamilton to tackle Stratford Nats in the third and deciding game of the O.B.A. senior final series. The most valuable thing in the crew, or so the boys felt, was the left arm of Frank McNally—and some of the players favored the idea of wrapping the forkside flipper up in cellophane! Game was due to start at 2.30 in Scott's Fark, with a number of local ball fans on hand, and scores will be wired back every three innings. Come awn, youse Petes, fetch us a championship this time.

* * * * * *

LOTS OF CHATTER at the lacrosse meeting last p.m. in the local "Y" as the executive and players met to wind up the season's affairs. Just a business matter, with discussion of finances, bills to be paid, equipment and such. Probably another such gab session will be held before winter and final dope will be passed upon. Maybe election of 1939 officers then, too. Nothing definite to date on a banquet for the boys, but they deserve it for bringing the 1938 senior "B" Ontario lacrosse title to this centre. Lacrosse in the past couple of years was revived in Peterborough in a large sort of way and the gutted-stick game is now one of the town's leading summer sports.

* * * * * *

OBSERVATION PLATFORM: Bright's of Hamilton took the first of the O.S.A. intermediate "A" finals from Copper Cliff last eve, 6 to 5....The Bright's bunch beat out Toronto who trimmed Oshawa, who had eliminated our Westclox males....Motor City scribe thinks our grid osifers aren't systematically advertising Orfuns' home games throughout Central Ontario, as much as they might....He also knocks the semi-pro ball idea in the province, feeling (as we do) that homebrews should be developed in minor loops....Hockey Club officers here aren't idle, but are working to ice good senior and junior "B" puck squads this winter....A suggestion, worthy of thought, has been made to have Coach Bill Irwin of the Orfuns, manage the Petes in hockey this winter—Bill having had hockey executive experience in Toronto ....Heavy badminton season is getting underway locally again....Maybe Leo Deadey didn't hit so well in ball with the Petes but the ex-Argo outside star sure hits 'em in football....This is Scouts Apple Day

Cricket Notes

The annual fall meeting of the Peterborough Cricket Club was held on Friday evening at the Chamber of Commerce with the vice-president, Charles Coleman, in the chair. Those present included F. Dyer, R. N. Stuart, J. Lawrence, J. Chambers, F. Bell, B. Boothroyd, T. Williams, L. Gould, E. Gowden, A. B. Burrows and C. H. Groson with apologies for non-attendance from Rev. G. F. Kelly and J. H. Ball. It was the best meeting of the club for years both in attendance and enthusiasm.

After the minutes had been read and confirmed and treasurer R. N. Stuart had presented a very favorable financial statement, a letter was read from G. Caird resigning the position of secretary and his successor was instructed to write him, thanking him for his services.

The following executive was named for the coming year: Hon. president, Dr. Hammond; hon. vice-presidents, G. A. Macdonald, H. A. Morrow and E. A. Peck, K.C.; president, Col. C. H. Ackerman; vice-president, C. E. Coleman; patrons, W. H. Bradburn, G. Coleman, J. J. Duffus, M.P., Ald. J. Dutton, D. B. Falkner, C. G Graham, Ald. R. M. Glover, F. Hills, Major R. T. E. Hicks-Lyne, C. Lacheur, T. A. Mackay, D. G. H. Melton, E. Rigby, Peterborough Fuel and Transfer Co., C. Shaw, Ald. W. Stocker, H. C. Sootheran, E. Sowden, H. Steggles, and J. J. Turner, to all of whom the club are especially indebted; Capt., F. Dyer; vice-captain, J. Lawrence; treasurer, R. N. Stuart; secretary, A. B. Burrows; selection committee, the captain, vice-captain and Rev. G. F. Kelly; transportation, J. Chambers; equipment, F. Bell; entertainment including winter program, T. Williams and with him L. Gould, J. Chambers, B. Boothroyd, E. Sowden, with power to add a Christmas competition for turkeys will be conducted as last year and social evenings arranged.

Thanks previously conveyed to the city council for the use of the Oval were strongly endorsed and also voted to the Examiner for full reports of matches. Other routine business was transacted and the meeting closed in a tone of strong confidence for the future.

Scooter For Postie

STRATFORD, Ont., Oct. 15—(CP)—Latest in up-to-date transportation for rural postmen is the stream-lined motor-driven scooter used by one of the "posties" operating in this area. Those who have seen this particular mail carrier in action believe that with the advent of winter and slippery roads he will go back to the motor car or even the horse and buggy.

FACTS ABOUT FOOTBALL

Planning Your Attack

By LEW HAYMAN

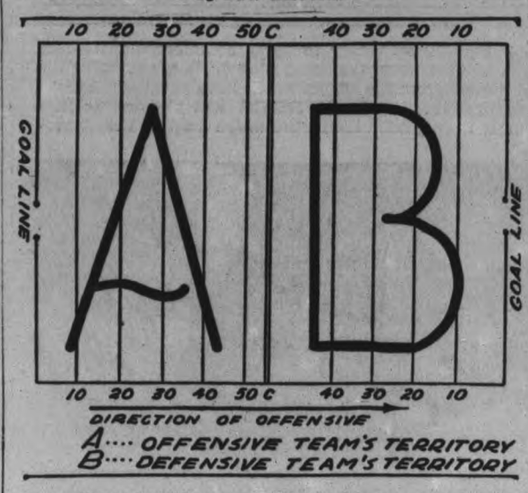

Every offence should be governed by a general scheme of attack. Quarterbacks, in calling plays, must have a fundamental idea of what to call on certain downs in particular parts of the field. This gives them a basis of logical reasoning, and from there on they can think things out for themselves as they go along.

Since the defenders are also supposed to be logical thinkers, one must be able to deviate from the orthodox play when the situation presents itself. Competitive ability and good sense then come to the fore. However, one cannot get into intricate plays or inside football until he ha sthoroughly mastered the orthodox plays. Now let's go over the thing to do when you have the ball at various parts of the field. Take a look at today's diagram, and moving from left to right, that is with the offensive team on their march down the field, we'll go over what to do from one end to the other

Between Goal Line and 10-Yd.Line

This is the vital danger zone. KICK ON FIRST DOWN. There are but two general exceptions to this rule .... when it is near the end of the game and you are stalling for time, and when there is a strong wind against you.

Between 10 and 30 Yd. Lines.

Try strong running plays. Don't call plays which require much ball handling. A fumble in this area may prove fatal to your chances. KICK ON SECOND DOWN .... unless the yardage from a 3rd down is very small. That is, if you have only one or two yards to go. As far as the kicking goes, of course, you must again take into consideration the strength of the wind, time left to play, and the score.

Between 30 and 50 Yd. Lines

Now out of immediate danger, but still in your own territory. Use end sweeps, reverses and cut-backs. Intricate ball handling still taboo. With a weak running attack, kick on second down. If your offence has been fairly successful, wait until third down to kick. When to kick in this area may also depend on the abilities of the two kickers. If you have the best hoofer kick on the second down.

Between 50 and 40 Yd. Lines.

Now in your opponent's territory. Try long passes on either first or second down. If intercepted it may only amount to the same as a caught kick. If completed, a touchdown might result, or at least you will probably be in position for a field goal attempt in the next series of downs. KICK ON THIRD DOWN, unless you have a strong wind at your back and are trying for single points.

Between 40 and 20 Yd. Lines

Open up. Use deception. Use your touchdown passes. Gamble. Let 'er go! Extended runs with many lateral passes. KICK ON THIRD DOWN.

Between 20 and 10 Yd. Lines

Always keep to the centre of the field, so that you are in a good position for an attempt at a field goal. Try your very best pass plays. If opponents have a weakness, work on it and put it to your advanage by hammering away at it. It is easier to score from this zone than From the 20 yard line to the goal from within the next 10 yards. line is PAY DIRT. You must score!

Between 10 Yd. Line and Goal Line

This is absolutely the most difficult area to gain ground in. The defence will be concentrating. They are keyed up to a fighting pitch to prevent that score. Try surprise plays . . . your strongest scoring plays . . . special plays USE YOUR BEST MEN IN YOUR STRONGEST PLAYS.

In this last area extra effort is positively essential. That will to win, the desirous feeling for victory, must be instilled in every player. An actual crisis has been reached and must be conquered . . SCORE!

Now that you know what to do and when to do it, and have scored two or three touchdowns through a combination of good play and the old fight, we'll go back to the how-to-do-it business. On Monday I'll go over a few running plays.

Old Country Soccer Results

LONDON, Oct. 15—(CP Cable)—Results of old country soccer games played today follow:

ENGLISH LEAGUE

Division I

Birmingham 3, Derby County 0.
Bolton W. 4, Everton 2.
Charlton A. 2, Huddersfield T. 1.
Chelsea 4, Arsenal 2.
Leeds U. 1, Wolverhampton W. 0.
Leicester C. 0, Sunderland 2.
Liverpool 3, Aston Villa 0.
Manchester U. 0, Blackpool 0.
Middlesbrough 3, Grimsby T. 2.
Preston N. E. 2, Portsmouth 2.
Stoke City 3, Brentford 2.

Division II

Burnley 3, Blackburn Rovers 2.
Coventry City 0, Bury 0.
Luton Town 2, Bradford 2.
Newcastle U 5, Tranmere Rovers 1
Norwich City 3, Swansea Town 0.
Notts Forest 0, West Ham U 0.
Plymouth A 0, Manchester C 0.
Sheffield United 2, Millwall 1.
Southampton 4, Sheffield Wed. 3.
Tottenham Hotspurs 1, Fulham 0.
W Brom Albion 1, Chesterfield 0.

Division III

Northern Section

Accrington S. 1, Southport 4.
Barnsley 1, Doncaster R. 1.
Barrow 4, Wrexham 0.
Bradford C. 0, Hartlepools U. 1.
Chester 2, Gateshead 2.
Haifax T. 2, Rochdale 1.
Hull City 3, Darlington 2.
Lincoln City 2, Carlisle U. 1.
New Brighton 3, York City 2.
Oldham A. 2, Rotherham U. 0.
Stockport County 5, Crewe Alex. 1.

(Southern Section)

Bournemouth 4, Bristol City 0.
Brighton Rovers 0, Notts County 0.
Cardiff City 1, Clapton Orient 2.
Exeter City 1, Torquay United 2.
Ipswich Town 1, Newport C. 4.
Mansfield Town 0, Watford 0.
Queen's Park Rang. 2, Pt. Vale 2.
Reading 5, Northampton Town 1.
Southend United 2, Swindon T. 1.
Wallsall 1, Crystal Palace 1.

SCOTTISH LEAGUE

Division I

Aberdeen 5, Ayr United 2.
Albion Rovers 3, Motherwell 4.
Clyde-Third Lanark (unplayed).
Hamilton Acad. 1, St. Mirren 2.
Hearts 1, Arbroath 1.
Kilmarnock 1, Falkirk 1.
Queen of South 1, St. Johnstone 1.
Queen's Park-Celtic (unplayed).
Raith Rovers 1, Hibernians 2.
Rangers 4, Patrick Thistle 1.

Division II

Alloa 2, Cowdenbeath 1.
Dumbarton 2, King's Park 1.
Dundee 1, East Fife 1.
Dunfermline 3, Dundee United 0.
East Stirling 3, Brechin City 2.
Leith Athletic 3, Edinburgh City 0.
Montrose 2, St. Bernards 2.
Morton 3, Forfar Athletic 1.
Stenhousemuir 3, Airdrieonians 2.

Coe Hill Pioneer George Gilroy Honored At Partridge Dinner

(Examiner Correspondence.)

COE HILL, Oct. 15.—On Friday, October 14, a sumptuous partridge dinner was served at the home of his daughter, Mrs. Robert Pattison in honor of Mr. George Gilroy's 83rd birthday.

Mr. Gilroy was born in Frankford, living there until three years of age, then moving to Prince Edward where he resided with his grandmother until 14 years of age. He later travelled through eastern Canada for over six years as foreman of a lumber company.

At the age of twenty Mr. Gilroy moved to what was known as Coe Hill Mines, where he has resided ever since. Coe Hill Mines at that time consisted of two small wigwams. The only house within six miles was owned by Wm. Gunter. Thick timbers were slashed making trajls as roads to crawl through going as far as Madoc, Belleville and Brighton to carry back provisions, in order to survive.

Oxen were used to clear land as horses were scarce. The timber was burned and the ashes saved to be drawn to Belleville where potash was made. At the age of thirty he married Miss Agnes McCauley of Peterborough and they were blessed with nine children, four daughters and five sons. Two sons were killed overseas, Gordon returning with whom he lives now. Mrs. Robert Pattison of Coe Hill is a daughter and Archie Gilroy of Belleville and Roy Gilroy of Kingston are sons.

He has been hale and hearty, attending four church services each Sunday, besides Bible study each Friday night.

Later in the evening a large number of old friends and acquaintances gathered at his home presenting him with birthday greetings. Before leaving a lunch was served and they all sang "For He's a Jolly Good Fellow."

REMEMBER R-101

CARDINGTON, England—(CP).—Four survivors of the airship R-101 disaster attended the annual memorial service to the victims here. The British dirigible exploded over France, October 4 1930, killing 46.

Softball Club Holds Dance In Hastings

(Examiner Correspondence.)

HASTINGS, Oct. 15.—Nearly 200 attended the annual softball club dance here Wednesday evening. Jack Grant's "Aces" furnished music for the occasion.

Iden Bond, catcher for the Outlaws, who was recently married, was presented with a wedding present by Dit Clapper on behalf of the team.

To show appreciation for services rendered during the softball season the club presented shirts to the following, who were present: W. Wellman, umpire-in-chief, presented by Fred Crate; Earl Boyle, official scorer, presented by Earl Hahn; George Bond, caretaker of the clubs' equipment, presented by Dit Clapper; Joseph Mulholland, collector, presented by Lloyd Fleming. Earl Hahn, leading batter of the loop, was also presented with a shirt, by Stanley Stevenson.

Third Schooner Race Postponed

GLOUCESTER, Mass., Oct. 15.—(AP).—The third race between the schooners Bluenose and Gertrude L. Thebaud, in a three-out-of-five series for the championship of the North Atlantic, was postponed today because of rain, poor visibility and lack of wind.

Captain Angus Walters' Canadian defender, Bluenose, captured the second race yesterday while the Gloucester challenger, Captain Ben Pine's Thebaud, won the first race on Sunday. Twice before the boats have been unable to hold a race because of poor conditions.

The two skippers will battle it out again tomorrow over two circuits of an 18-mile triangle, the course which had been marked off for today.

SPORT SPICE

By EDDIE BRIETZ

NEW YORK, Oct. 15—(AP).—Ed Barrow and Joe McCarthy will have fits when they hear those reports from St. Louis that Bill Dickey will be player-manager of the Browns next season . . . "Notre Dame starts drives at blocking and tackling," says a headline . . . for goodness sakes, what for?

Tony Palazola, San Francisco promoter, is burned up plenty that he didn't land the Fred Apostoli-Young Corbett match, which would have been a natural out there . . . The Cleveland Plaindealer takes exception to the fact that each Cub received $4,674.87 for his world series share . . . The Plain Dealer thinks the 87 cents would be more like it.

The United States college football situation: It looks like Fordham over Purdue by a close score . . . New York U. has too much power for North Carolina . . . Alabama figures to beat Tennessee, but we have an idea there's a sleeping giant at Knoxville which might wake up today . . . Duke ought to whip Georgia Tech, which had a tough one last week . . . Everybody will laugh at this one, but Columbia is due for a letdown, too . . . Therefor, we pick Colgate and make no bones about it . . . If the army doesn't breeze through Harvard, there should be an investigation... We'll take Cornell over Syracuse; Navy over Yale and Rice over Tulane.

City Carpetball

Monday, Oct. 17

B.E.S.L. No. 12 v. St. George's No. 1.

Tuesday, Oct. 18

St. John's No. 2 v. P.F.D. No. 15.
St. Luke's No. 4 v. B.E.S.L. No. 11.
Trinity No. 5 v. Trinity No. 6.
S.O.E. No. 1 v. S.O.E. No. 8.
B.F.D. No. 13 v. B.E.S.L. No. 10.

Wednesday, Oct. 19

P.F.D. No. 14 v. I.O.F. No. 16.

Friday, Oct. 21

S.O.E. No. 8 v. L.O.L. No. 17.

One or two errors in announcement must be corrected:

1st—C. McDermott is skip of B.E.S.L. No. 10.

2nd—The team registered under C.O.F. should read I.O.F., and we understand that G. Matthews is to be skip.

And one addition is to be put on the 17th team that has been entered by the L.O.L. in the person of our old friend and good sport, Clarence Luffman. We wish him well.

The full schedule has not yet been drawn up, but the following is on the slate for next week, Oct. 24: 1 v. 11, 2 v 7, 3 v 17, 4 v 16, 5 v 14, 8 v 13, 9 v 10, 12 v 15, 2 v 6, 7 v 10 and 6 v 11.

Until next week, good rolling.

Results City Carpetball League

Trinity No 5, 13-8; St. John's No. 2, 11-8.

Trinity No. 6, 6-13; St. George's No. 1, 24-9.

St. John's No. 2, 11-12; L.O.L. No. 9, 7-6.

Trinity No. 6, 4-11; Fire Hall No. 13, 15-8.

Fire Hall No. 14, 9-18; Fire Hall No. 15, 6-12.

St. George's No. 1, 8-17; L.O.L. No. 7, 12-9.

THIEVES! BURGLARS! ROBBERS!

They may be planning to visit you next. Your only sure protection is an Insurance Policy, issued by a Reliable Company.

LET US PROTECT YOU.

Davis-Thompson COMPANY

Insurance and General Agency
Real Estate
Established 1888
133 George Street. Phone 40.

Inside Sportin' Dope

BY A. WISE CRACKER

Mister Sporting Editor:

Well, Mac, I sorta expected to be doing some restrained chortling in this colume this week about the Petes and the Sr. O.B.A. title but that will hafta be postponed for a wee kowing to the lads getting nosed out in Stratford on Mon. when the pitching what has been a strong point all through the playoffs suffered a kinda slump for the day and the Nats managed to get 8 runs while we was collecting 7 off Mister Schoolmaster Craig who took quite a lacing and was lucky to get out with his shirt.

It Was Clear Cut

Here Sat. the Murphyites as I call our talent win theirselfs a clean victory over the boys from Stratford in a game in which our eminent forkballer Mister Francis Patrick McNally of Hudson, Mass., outpitched their Mister Craig, school principal and one-time resident of the Ottawa area. It was quite a pitcher's duel for a while until Mister McNally got tired of waiting for his teammates to start shellacking Mister Craig's offerings and lambasted 1 for himself poling a long double to the left field fence on which Mister Cadd hotfooted it from the initial corner to the plate with the 1st run of the ball game. That was the only 1 too until the 8th when after Mister Baird had dropped a long hoist from Mister McNally the boys started teeing off on the Schoolmaster and pounded four runs over the plate. That was plenty to win on although the enemy did manage to score a couple in the final frame, thanks mainly to Mister Murphy being too eager to complete a double-play and dropping the ball.

Something Else

Monday was something else again. Whether it was the fact that over 3,000 customers was in the pews when the ball game started or not anyway both teams was more or less jittery and the baseball was more like a picnic battle than the senior finals. Mister Craig was sent back at the Petes by the Nats and he was no mystery especially to Mister Doll, Mister Calladine and Mister Murphy but then our Mister Kitchen who started and Mister Jakafby who followed was no conundrum either and the final result was the boys was beat 8 and 7 although they finished in a way that had the Stratford folks shivering in their seats scoring 3 runs and having the tieing run on the middle hassock when the final out was registered.

They Done Well

Our rugby team, Mac, spent Thanksgiving Day in Montreal and they had what I would call a very fair start, giving the Nats a good battle over most of the distance after a bad 1st quarter. They found by that time that the big names on the Montreal team could be stopped with a hard tackle just like as if they belonged to Cobourg or Belleville or Lindsay and after that sunk home Mister Irwin's lads in their Hallowe'en toggery were holding their own pretty with Mister Ferraro, Mister Hempey, Mister Burns and Company. This Saturday they tackle Balmy Beach. They aint no reason why they should be expected to beat that outfit but if they give the B.B's something a little more tough than the workout the Toronto scribes has been predicting I for 1 will be satisfied. Next week the Sarnia Imperials will be here. Better get down early for that 1. That will be the big ball game of the year.

Now it's time to cut loose. Sportfully yours,

A. WISE CRACKER.

Popeye Creator E. C. Segar Passes At 44

SANTA MONICA, Calif., Oct. 15.—(AP).—E. C. Segar, the house painter who became a cartoonist by taking a $20 mail order course, left in death to-day a $1,000,000 legacy of comic characters to amuse the world.

The creator of "Trimble Theatre," a quaint comic strip printed daily by more than 500 newspapers, and "Popeye The Sailor," a movie cartoon with fan saround the globe, died at his home here last night. He was 44.

Since last January, his condition had been so serious that he did little actual drawing. Others carried on the whimsical adventures of Popeye, spinach eater de luxe; J. Wellington Wimpy, hamburger chef, and the Oyl family—Olive, Castor and Anna.

King features announced in New York that "Thimble Theatre" would be continued as a daily strip, just as "The Gumps" lived on after the death of Sidney Smith, the cartoon family's creator, in 1935.

Segar was a native of Camptown, Ill., where he got his artistic start helping his father paint houses. When a St. Louis newspaper rejected his first cartoon, he took a correspondence school course. R. F. Outcault, drawer of Buster Brown and Tige, got him a job on The Chicago Herald, turning out a Charlie Chaplin comic strip. But it was years before he struck a gold mine with the "Thimble Theatre."

Popeye, the be-chinned sailor was a punch in either fist, was born in 1929 after Segar had moved to California.

Foal Club Winners At Norwood Fair

The winners of the Norwood foal club competition, conducted during the year by F. C. Paterson, representative of the Ontario Department of Agriculture, were decided at the Norwood Fair as follows:

1, Harold Donaldson, No. 7, Peterborough, 589; 2, Braden Mann, No. 4, Peterborough, 582; 3, Alan Drummond, No. 8, Peterborough, 577; 4, Gordon Stalker, No. 4, Peterborough, 575; 5, Alan Davis, No. 7 Peterborough, 571; 6, Lloyd Miller, Keene, No. 1, 562; 7, Bruce Clarke, No. 2, Peterborough, 545; 8, Milton Dunford, No. 3, Peterborough, 543; 9, Keith Pimmett, Indian River, 535; 10, Donald Weir, Lang. 533; 11, Jack Warner, Hastings, No. 3, 524; 12, Russell Bannon, Hastings, No. 3, 523.

VISIT NEW YORK—INEXPENSIVELY!

Bristol Moderate Rates Save You Dollars To Spend For Entertainment

Pink Elephant Dining Room

FINE ROOM with Private Bath
$2.50 to $4 . . Single
$3.50 to $7 . . Double
400 Comfortable Rooms

One of the Best Locations in New York
Adjacent to the Magnificent World-Famous Radio City

HOTEL BRISTOL
129 West 48th Street NEW YORK
T. Elliott Tolson, Pres. • Joseph E. Bath, Mgr.

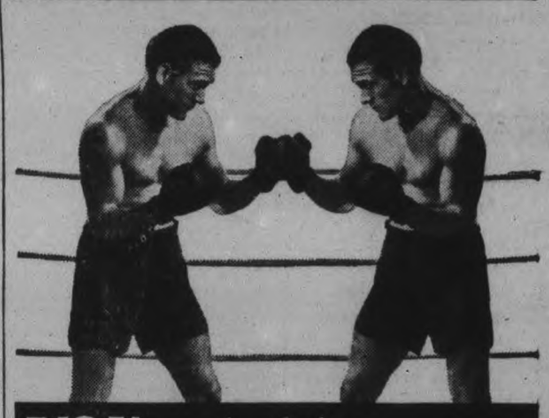

YOU may be fighting against —YOURSELF!

Are you one of the thousands who go through life lacking a definite purpose . . . shifting from job to job . . .seemingly unable to forge ahead? Perhaps you don't know what is holding you back—who your real opponent is. Has it ever occurred to you that it may be—*yourself?*

Your future will be what *you* make it. *Character, training, ability* are the keys that unlock the door to *success.* The sure way to prepare yourself for a better job and higher earnings is through *specialized training.* Thousands of ambitious Canadians discover this truth every year through I.C.S. home study courses. Find out what I.C.S. can do *for you.* Mailing this coupon can be the first step towards changing the whole course of your life.

TEAR OUT HERE

INTERNATIONAL CORRESPONDENCE SCHOOLS CANADIAN, LIMITED

Department 1906B Montreal, Canada

I would like, without assuming any obligation, advice regarding my study of the Course before which I have marked "X".

BUSINESS TRAINING AND GENERAL EDUCATION

☐ Accountancy ☐ Office Training ☐ Commercial Art
☐ Advertising ☐ Salesmanship ☐ Show-Cards and Signs
☐ Bookkeeping ☐ Secretarial ☐ French ☐ Spanish
☐ General Education ☐ Mathematics ☐ Agriculture and Poultry

INDUSTRIAL AND ENGINEERING EDUCATION

☐ Aeronautical Engineering ☐ Electrical Engineering ☐ Radio
☐ Air Conditioning ☐ Heating and Ventilation ☐ Railroad Operating
☐ Architecture and Building ☐ Marine Engineering ☐ Railroad Construction and Maintenance
☐ Chemical Engineering ☐ Mechanical Engineering
☐ Civil Engineering ☐ Mining (Coal) ☐ Steam Engineering
☐ Diesel Engineering ☐ Mining (Ores) ☐ Textile Manufacture
☐ Draftsmanship ☐ Automotive Mechanical ☐ Mechanical Shop Work
☐ Refrigeration ☐ Pulp and Paper Manufacture ☐ Telegraph Engineering
☐ Ocean Navigation ☐ Air Navigation

MANAGEMENT

☐ Business ☐ Traffic ☐ Industrial ☐ Commercial

DOMESTIC SCIENCE COURSES

☐ Professional Dressmaking and Designing ☐ Advanced Dressmaking ☐ Foods and Cookery ☐ Tearoom and Cafeteria Management, Catering
☐ Home Dressmaking

Name.....Age.....Address.....

City.....Province.....Occupation.....

If the course you require is not listed above, write a letter outlining your requirements.

INTERNATIONAL CORRESPONDENCE SCHOOLS

McGill's Battle With Toronto Closely Watched

TORONTO, Oct. 15—(CP).—A definite lineup on the intercollegiate rugby football union and the Ontario union senior series should be available for Eastern fans after today's clashes drawing together the victors of opening games last Saturday.

The program is highlighted by the invasion of McGill Redmen, rated one of the strongest teams from the Montreal university in a decade, into University of Toronto. A near-capacity crowd of 17,000 is expected to watch Herb Westman lead the Redmen's attempt to avenge two defeats from Toronto last year.

McGill were without Westman then and his return, giving McGill at least equal punting with any team in the circuit, has been counted to spark McGill to the college championship. The big backfielder kicked all McGill's points in a 4-1 victory over Western last week.

Minus Two Players

Impressive in victory over Queen's, Toronto will be far from early-season strength. They have lost Jim Macdonald and Don Mumford from their backfield through injuries and illness and it is doubtful whether Doug Turner, bulwark of their line, will see much action. Cam Gray, Toronto's punting and passing star, will lead their attack.

Another close struggle is expected at London where the champion Queen's will decide the union's cellar position with University of Western Ontario Mustangs. The Mustangs have been installed slight favorites to hand Ted Reeve's charges their second straight defeat.

Imperials Meet Montreal

Leadership of the O.R.F.U. will be decided at Sarnia with the mighty Imperials testing Montreal Nationals, loaded with such former Big Four luminaries as Johnny Ferraro, Tommy Burns, Len Hutton and Ernie Hempey, who starred in the Thanksgiving Day defeat of Peterborough Orfuns. But Imperials, union champions for seven years, will get kicking par excellence from Hugh Stirling and mainly on that, they rate as winners.

The Orfuns, young and inexperienced, are not given much chance in their opening home game against Toronto Balmy Beach, who will play without outsides Charley Boy and Bert Haigh, injured in the 8-6 defeat from Imperials Monday.

The interprovincial union has been pushed into the background by the feature games. Ottawa Rough Riders invade Hamilton and Toronto Argonauts go to Montreal and there isn't anyone willing to chance a call that Tigers will beat Riders or that Cubs will take the national champions. The favorites both won easily last week.

Remember When—

Roger Peckinpaugh, Washington Senator shortstop, was the "goat" of the world series against Pittsburgh which finished 13 years ago today. "Peck" committed eight errors in the seven games, two more than Hans Wagner in 1903 and Joey Sewell in 1920. Pittsburgh won the series four games to three.

Rugby Football English Origin

It was in 1823 that William Webb Ellis of famous Rugby school in England, first caught the ball and run with it. So originated rugby football, but not until 1871 was a governing body formed, known as the Rugby Union. A plaque has been placed in Rugby school as a memorial to William Webb Ellis as the protagonists of rugby football. There are records of football extending back to 217 AD, but it had a troubled career as in the 14th and 16th centuries proclamations were issued banning the game. It eventually came into its own after a long formative period.

American and Canadian football are derivatives from the game invented and played at the famous English school and its evolution was briefly as follows: Princeton and Rutgers on Nov. 23, 1869 played the first inter-collegiate game in the history of American football. Rutgers won by 6 goals to 4. The rules for the game were specially drafted and followed generally those of the London Football Association ,then as now, known as "Association" or "Soccer". Later Columbia and Yale competed. In 1874 McGill University introduced English Rugby to the States by arranging and playing on May 14 of that year, a game with Harvard. In the following year, Harvard invited Yale to play under the English rugby rules. Certain concessions and alterations were made and the rules under which the game was played were called "Concessionary Rules."

In 1872 an intercollegiate convention was held at Springfield, Mass. on November 23 and organized the American inter-collegiate association. It adopted the rules of the Rugby Football Union of England as a common playing code. Immediate and basic changes were made in these rules that started a movement in American football for continuous rule changes. In every year, except three, from 1872 to 1929 important alterations were made. The result of these changes has been to create a distinctive American and Canadian game stated to be "featured by the presence of sustained, swift and intense action, skilful and varied performances and by the brilliant predominating characteristic of strategy and tactics".

It is certainly very vastly different in rules, strategy and tactics from the English Rugby game whose name it has taken and which was its actual progenitor.

Ontario Junior "B" Softball Champions

The Havelock "Wreckers," winners of the Junior "B" Ontario Softball Association championship for 1938, repeating their record of the previous season when they also took the title. Front row, LEFT to RIGHT: Howard Harnden, alt.; Jack Ketchen, c; Joe Peters, alt.; Bill Brunton, p; Lloyd McMullen, cf; Stan. McCutcheon, 2b; Jack About, rf; Robt. McCutcheon, coach and manager. Back row, LEFT to RIGHT: Don Clarke, p; Keith Pollock, ss; Mickey Puffer, 1b; Bill Moore, 3b; Charlie Haggerty, alt.; Elmer Jamieson, p; Cliff Kennedy, lf. Club mascot, Jack Hagerman, is seated in front of the team.

(Examiner Correspondent's Photos)

Fights Last Night

(By the Associated Press)

CHICAGO — Elm Franklin, 202, Chicago, outpointed Charley Belanger, 186, Winnipeg, (10).

SYRACUSE, N.Y.—Walter (Popeye) Woods, 164, New York, knocked out Billy Muldoon, 170, Cleveland (5).

HOLLYWOOD—Eric Seelig, 164½, Germany, outpointed Carmen Barth, 163, Cleveland (10).

EDINBURGH, Scotland — Larry Gains, 211, Toronto, and Pancho Villa, 195, Spain, drew (12).

PHILADELPHIA — Billy Maher, 137½, Philadelphia, outpointed Bobby Masters, 146, Philadelphia, (10).

The "Lambeth Walk" has reached Bombay, India, and it became popular at once.

Swimming And Diving Trophies Are Awarded At Y.W.C.A. Meet

Excellent performances were given at the swimming meet in the Y.W.C.A. pool Friday night when in the presence of a large crowd of interested spectators spirited competition for a number of swimming and diving trophies and excellent work by the life saving candidates provided an interesting program.

In the life saving tests for which Gordon S. Minty was the examiner, Delina Anderson, Doris Fanning and Ethel Barnes were successful in passing the examination for the bronze medaillon while the award of merit was won by Lillian Long and Ethel Barnes. Ruth Dalliday was successful in winning a bar to the award of merit. All these candidates were pupils of Miss Caroline Littlefield.

The contest for the babies' championship and the Wood trophy was won by Margaret Currie, aged eight with 187½ points while seven-year-old Keith Reid was second with 141 points.

In the competition for the intermediate diving championship and the Comstock Trophy the results were as follows: 1, Jean DeCarlo; 2, Angeline DeCarlo; 3, Phyllis Liddell.

Joan Foster won the junior diving event and the Hamilton trophy with Helen Currie second and Jean Millard third.

The Gordon trophy in junior life saving was captured by Helen Currie with Loraine Brady second and Jean Millard third.

The Queen Alexandra girls won the shuttle relay race and the Cruikshank trophy in the public school competition while the Littlefield trophy for the school diving championship was taken by the Convent girls with the Prince of Wales and King George schools second.

The judges were Miss Littlefield, Gordon S. Minty and Jerry Corbett with Mrs. Currie as assistant.

The senior competition and the senior life saving tests will be staged later in the Y.M.C.A. pool and there will be a swimming exhibition by the Finnettes as part of the program.

Bill Cook Has Some Good Recruits

WINDSOR, Ont., Oct. 15—(CP).—Manager-coach Bill Cook watched his Cleveland Baron veterans and potential recruits in early season workouts here today and forecast a bright future for them in the winter's campaigning in the International League.

"The recruits are the most promising in years," the former New York Rangers stars said. "You can't tell yet, of course, but the situation certainly is bright, for all the veterans have recovered from the injuries that crippled us during the closing weeks of last year's campaign."

The Barons set a minor professional hockey attendance record last year.

Hockey Clubs Will Be Much Stronger

TORONTO, Oct. 15—(CP)—Professional hockey, the biggest business in winter sports, plunges deep into another build-up campaign this week-end when the last two National League Clubs to enter training camp leave Toronto.

This is the sport that has brought more money to New York's Madison Square Garden in the last 10 years than any other, the sport that set new attendance records almost everywhere around the league last winter and is out to gain new customers this season. In line with its rise, hockey's inner picture has changed rapidly.

This time it comes out more compact but more nearly over-stocked with players. Voluntary suspension of Montreal Maroons' franchise, because the business has become more highly competitive, has in turn made other clubs stronger and made it harder for the young player to win a position. No team besides Chicago, which has no farm club to draw from, has called less than 40 men to camp.

Pre-season training means more this year because the matter of getting away to a successful start has taken on new importance. The league's 1938-39 set-up—purposely or not—places greater emphasis on gaining first place.

Six In Playoffs.

Six teams again will enter playoffs for the Stanley Cup, symbol of the world championship, but because the league has been cut from eight clubs to seven it will operate as one group instead of two. There will be only one leader when the schedule ends and that leader will be declared N. H. L. champion. The Stanley Cup playoffs will be an aftermath to the big race.

Oddly enough, Chicago's world champion Black Hawks will be as greatly altered as any club when they leave their training headquarters at Champaign, Ill. Paul Thompson, long a high-scoring forward, has been installed as coach and Bill Stewart has dropped the coaching duties to preside as manager. The Hawks have picked up Baldy Northcott, Russ Blinco and Earl Robinson from the defunct Maroons and have traded Louis Trudel to Montreal Canadiens for Joffre Desilets.

Wrestling Last Night

(By The Associated Press)

North Bergen, N.J.—Joe Cox, 228, Kansas City, threw Gino Garibaldi, 222, St. Louis, 32:25.

Salt Lake City—Bronko Nagurski, 245, Minneapolis, defeated Shern Christensen 220, Salt Lake City, straight falls.

Russia is paying pensions to 1,147 mothers in Moscow having seven or more children.

OPENING DANCE
Legion Hall
Tonight, Oct. 15
JIM BLACK'S ORCHESTRA
Modern and Old Time Dancing
Admission 25c

ELITE COURT
(Above Elite Grill)
THE SMART PLACE TO DANCE
TONIGHT
Jack Grant and His Aces
Admission 10c—Ladies Free
Dancing 4 for 25c

Dance Tonight
With
Bobby Kinsman
AND HIS MUSIC
at
Rye's Pavilion
Admission—Men 10c; Ladies Free
Tickets, 4 for 25c

WE Invite you to Acquire the Bowling Habit
It's a Lot of Fun and Real Exercise
We Will Gladly Assist You Form a Bowling League
"Bowl For Health"
DUFFUS Recreation Academy
Telephone 840 16 Alleys

DANCING
AT THE
Summer Gardens
TONIGHT
TO
Ernie Stone
AND HIS MUSIC
Admission 10c—Dancing, 4 for 25c

Regent
Starting Sunday Midnight, 12.05
WHAT A JOY!
Lose your heart to this music-splashed romance of Dixie... gay with the spirit of love!
MY OLD KENTUCKY HOME
A MONOGRAM PICTURE with
EVELYN VENABLE
GRANT RICHARDS
LAST TIMES TO-NIGHT—"HEART OF ARIZONA"
7.00 and 9.00 SHORT FEATURES

RADIO PROGRAMS

The programs listed are printed as issued by the stations and are subject to change.

Saturday

(Afternoon E.S.T.)

5.00 P.M.
Judy and Lanny, WEAF
Trio Time, WJZ

5.30 P.M.
Mitchell Ayres' Orch., WOR
Jimmy Kaye's Orch., WOR
Two-Piano Team, CBL

(Evening E.S.T.)

6.00 P.M.
Kaltenmeyer's Kindergarten, WEAF
Spanish Revue, CBL

6.30 P.M.
Sports, WGR
To-day with Bob Trout, WABC
Les Brown's Orch., WJZ

6.45 P.M.
Religion in the News, WBEN
Songs For You, WABC

7.00 P.M.
Avalon Tune, WEAF
Message of Israel, WJZ
Celtic Ceilidh, CBM
Saturday Night Swing Club, WABC

7.30 P.M.
Uncle Jim's Question Bee, WJZ
Gilbert Pratz, CBL
Joe E. Brown, CFRB

8.00 P.M.
Quaker Party, WEAF
Johnny Presents, WABC
Jazz Nocturne, WOR

8.30 P.M.
Original Play, WJZ
Symphonic Strings, WOR
Professor Quiz (CBS) WABC
Fanfare, CBL

9.00 P.M.
National Barn Dance, WLW
Vox Pop, WEAF

9.30 P.M.
George Fisher's Whispers, WOR
Saturday Night Serenade, WJR

10.00 P.M.
Plantation Party, WOR
Hit Parade (CBS) WABC
Symphony Orch., Toscanini conducting., WJZ

10.30 P.M.
Dance Orchestra, WEAF
Impressions with Willy Morris, WOR

11.00 P.M.
News, CBL
Francis Craig's Orch., WEAF

11.30 P.M.
Henry Busse's Orch., WEAF
Red Norvo's Orch., WABC
Dance Orchestra (NBC) WJZ

12 P.M.
Chick Webb's Orch., WEAF
Sammy Kay's Orch., WABC

Sunday

(Morning E.S.T.)

11.00 A.M.
Alice Remson, songs, CBL
Armchair Club, CFRB
Carlton United Church, CKCL
Walter Flandorf, WGN

11.15 A.M.
North-Western U., WOR
Neighbor Nell, WJZ

12 P.M.
Radio City Music Hall, WJZ
Catholic Radio League, CBL
Fr. Charles Courboin, WOR
Shakespeare's England, WEAF

(Morning E.S.T.)

12.30 P.M.
Tabernacle Choir, WABC
Round Table Discussion, WEAF
Sobie's Amateurs, CFRB

1.00 P.M.
Church of the Air, WGR
Great Plays, WJZ

1.30 P.M.
And It Came to Pass, CBL
Men With Wings, WOR
Europe Calling, CFRB

2.00 P.M.
Let's Go Back to the Bible, WGR
R. C. A. Magic Key (NBC), CBL
Dinner at Aunt Fanny's, WBEN
Walberg Brown, strings, CFRB

2.30 P.M.
Kidoodlers, WEAF
The Farmer Takes the Mike, CFRB
Catholic Hour, CBL

3.00 P.M.
Dog Heroes, WJZ
Everybody's Music, CFRB
Sunday Drivers, WEAF

3.30 P.M.
Rangers Serenade, WEAF
Second Guessers, WJZ

4.00 P.M.
Sunday Vespers, WJZ
Autumn Time Concert, WEAF
Benay Venuta's Orch., CBL

4.30 P.M.
The World Is Yours (NBC), WBEN
Texas Rangers, CFRB
London Calling, CBL
Benno Rabinoff, WJZ

5.00 P.M.
Metropolitan Opera Auditions, WJZ
Tune Types, WEAF
Church of the Air, CBL

5.30 P.M.
Ben Bernie and All the Lads, WABC
Hambourg Trio, CBL
The Shadow, WOR
Spelling Bee, WEAF

(Evening E.S.T.)

6.00 P.M.
Mitchell Ayres' Orch., WOR
Silver Theatre, CFRB
What Price Loyalty? CBL
Catholic Hour, WBEN

6.30 P.M.
Boredom By Budd, WJZ
Tale of To-day (NBC) WEAF
The World To-day, CBL
The Laugh Liner, WABC

7.00 P.M.
People's Platform, WGR
Hobby Lobby (NBC) WEAF
Popular Classics, WJZ

7.30 P.M.
Passing Parade (CBS) WGR
Seth Parker, WHAM
Melodic Strings, CBL
Fitch's Band Wagon, WBEN

8.00 P.M.
Chase & Sanborn Hour, CBL
To be announced, WJZ
Mercury Theatre, CFRB

8.30 P.M.
Say It With Words, WOR
Songs We Remember, WJZ

9.00 P.M.
Merry - Go - Round (NBC), WBEN
Shakespearean Play, CBL
Hollywood Playhouse, WJZ
Ford's Sunday Evening Hour, CFRB

9.30 P.M.
Familiar Music (NBC) WBEN
Walt. Winchell (NBC) WHAM
The Charioteers, WOR

10.00 P.M.
Hollywood Showcase, WABC
Goodwill Hour, WOR
Heidt's Brigadiers, WBEN
National Forum, CBL

10.30 P.M.
Headlines, WABC
Cheerio, WJZ
By the Sea, CBL

11.00 P.M.
Late News Flashes, CBL
Johnny Messner's Orchestra, WJZ

11.15 P.M.
Count Basie's Orch., WGR
Hugh Bancroft, organist, CBL

11.30 P.M.
Pendarnis' Orch., CFRB
Kinney's Orchestra, WEAF
Serenade in Waltz Time, CBL

12 P.M.
Henry King's Orch., WGR
Martin's Orchestra, WJZ
Varzo's Orchestra, WEAF

Monday

(Evening E.S.T.)

8.00 A.M.
Swing Trio, WEAF
News Bulletins, CBL

8.15 A.M.
Breakfast Time Tunes, CFRB
Gene and Glen, songs, CBL

8.30 A.M.
Musical Tete-a-tete, CBL
Swing Serenade, WJZ

9.00 A.M.
Hymn Singer, WOR
Rich. Maxwell, songs, CFRB

9.15 A.M.
Family Man, WEAF
Montana Slim, WABC

9.45 A.M.
Ward and Muzzy, WEAF
Joyce Jordan, WABC

10.00 A.M.
Pretty Kitty Kelly (CBS), WGR
Mrs. Wiggs (NBC) CBL
Houseboat Hannah, WHAM

10.15 A.M.
Myrt and Marge (CBS) WGR
John's Other Wife (NBC) CBL

10.30 A.M.
Just Plain Bill (NBC) CBL
Hilltop House, WJR

10.45 A.M.
Woman in White (NBC), WBEN
Stepmother, WABC

11.00 A.M.
Mary Marlin, WJZ
Deep River Boys, WABC
David Harum (NBC) WBEN

11.30 A.M.
Big Sister (CBS) CFRB
Pepper Young (NBC) WHAM
Al Monica Mugan's, CBL

11.45 A.M.
Most of Life (NBC) WHAM

(Afternoon E.S.T.)

12.00 NOON
Kelly's Washtub, CBL
Vaughn de Leath, WEAF

12.15 P.M.
The O'Neills (NBC) WBEN
Kidoodlers, CBL

12.30 P.M.
Checkerboard Time, CBL
Let's Waltz, WGR
Time for Thought, WEAF

12.45 P.M.
Cobwebs and Cadenzas, WEAF
Farm Broadcast, CFRB
Our Gal Sunday, WGR
Toronto Trio, CBL

1.00 P.M.
The Goldbergs, WOR
Happy Gang, CBL
Singing Sam, CBO

1.15 P.M.
Concert Master, CFRB
Vic and Sade, WABC

1.30 P.M.
Charles Murray, tenor, CBL
Siesta Serenade, WJZ

1.45 P.M.
Gospel Singer, WJR
Judy and Lanny, CBL

2.00 P.M.
Betty and Bob, WEAF
Duffern Park Races, CFRB

2.15 P.M.
Arnold Grimm's Daughter, WHAM
London Calling, CBL

2.30 P.M.
School of the Air, WEAF
Valiant Lady, WBEN

2.45 P.M.
Hymns of All Churches, WBEN

3.00 P.M.
Mary Marlin (NBC) WBEN
Rochester Civic Orch., WJZ

3.30 P.M.
Pepper Young (NBC) WBEN

3.45 P.M.
Guiding Light (NBC) WBEN
American College of Surgeons, WABC

4.00 P.M.
How To Be Charming, CFRB
Backstage Wife, WBEN
Club Matinee, CBL

4.15 P.M.
Stella Dallas, WBEN

4.30 P.M.
Life Can Be Beautiful, WBEN
Four Clubmen, WGR

Radio Log

	M.	Kc.
CANADIAN CORPORATION		
JBL	551	840
CKCL	517	580
CBM		1050
CBO		880
COLUMBIA SYSTEM		
WABC	349	860
CFRB	435	690
WJR	400	750
WGR	545	550
MUTUAL SYSTEM		
WOR	422	716
WLW	428	700
WGN	416	720
NATIONAL (Blue Network)		
WJZ	395	760
WHAM	261	1550
NATIONAL (Red Network)		
WEAF	454	660
CRCT	357	840
WBEN	333	900

Announcing...

another series of radio recitals by
ERNEST SEITZ
Distinguished Canadian Concert Pianist and Composer
EVERY SUNDAY CBL 1.30 to 2.00 p.m.
★ Tomorrow, Mr. Seitz will play the following:
Andante Favori . . . . . Beethoven
Impromptu, No. 2 . . . . . Faure
Mes Joies . . . . . Chopin-Liszt
The Maiden's Wish . . . . Chopin-Liszt
Concert Etude Opus 103 . . . Sternberg
★
Sponsored by the
MAKERS OF UNDERWOOD TYPEWRITERS

TO-NIGHT ONLY 7.00 & 9.00
BOBBY BREEN —in— "BREAKING THE ICE"
EXTRA! DONALD DUCK CARTOON (In Color)
Commencing Monday—Daily At 2.30 - 7.00 and 9.00
ERROL FLYNN + OLIVIA DeHAVILLAND
ROSALIND RUSSELL + PATRIC KNOWLES = 4
and
"FOUR'S A CROWD"
ON ANY HONEYMOON

WALTER CONNOLLY + HUGH HERBERT + MELVILLE COOPER = 0
...and nothing's ever been FUNNIER!
Extra! "Capitol World News Events"
"Clyde McCoy And His Famous Orchestra"
A Fitzpatrick Travel Talk "CZECHOSLOVAKIA" (In Gorgeous Technicolor)
CAPITOL

EXAMINER CLASSIFIED ADS GET QUICK RESULTS FOR ADVERTISERS

HAVE YOUR AD IN BEFORE ONE O'CLOCK ANY DAY, AND ON SATURDAYS 10 O'CLOCK
WE ARE AT YOUR SERVICE AND WILL GLADLY HELP YOU WRITE YOUR AD. IF NECESSARY.

Births
Marriages
In Memoriam Deaths
Cards of Thanks

ENGAGEMENT

The engagement is announced of Mary Jane (Jennie), daughter of Mrs. Butcher and the late J. W. Butcher, to Donald Robert Hayes of Millbrook, eldest son of Mr. and Mrs. Austin Hayes of Omemee. The wedding will take place early in November.

BORN

RUTHERFORD. — At St. Joseph's Hospital, October 14, to Mr. and Mrs. George F. Rutherford, a daughter.

DIED

PATTERSON, Wheeler. — At St. Joseph's Hospital, on Friday, October 14, Wheeler Patterson, age 72, of North Monaghan, brother of Archie Patterson. Funeral Monday at 2.30 from A. Comstock and Son Funeral Home, 305 Water street, with interment in Hillside Cemetery, Lakefield. Rev. V. E. R. Zufelt will officiate.

IN MEMORIAM

BROWN. — In proud and loving memory of our dear son, Flight-Lieutenant Percy Llewellyn Brown, R.A.F. (formerly of the Bank of Nova Scotia), who died October 16, 1918, from injuries received in an aeroplane accident while instructing in England.

—Inserted by mother, Mrs. W. F. Brown, 191 Dublin street; his daughter, Eleanor Brown (now Mrs. Keith Lee Welch), and Mr. and Mrs. Lynn Brown.

BROWN.—In memory of my beloved pal, Flight-Lieut. Percy Llewellyn Brown, R.A.F., who gave his life for home and country on October 16, 1918. Beloved by the whole squadron.

—Inserted by A. Desta-Bue, R.A.F.

BROWN.—In fond memory of my esteemed friend, Flight-Lieutenant Percy Llewellyn Brown, R.A.F., who lost his young life on October 16, 1918, while instructing in England.

—Inserted by Professor S. Sewell, Southgate.

CARD OF THANKS

The family and immediate relatives of the late Mrs. Flora E. Elliott wish to express their sincere thanks to their many friends for their kindnesses and sympathies. Also to the Nicholls Hospital we extend our deep appreciation for the services rendered by the doctors and nurses.

MONUMENTS

J. PIRIE
Monuments
MARKERS — INSCRIPTIONS
Superior Workmanship
Lower Prices
71 Crescent Street Tel 2892

FUNERAL DIRECTORS

DUFFUS
FUNERAL SERVICE
Phones 1760—1173
Day and Night

COMING EVENTS

First insertion, 20 Words or less, minimum charge 50c. Subsequent consecutive insertions, 40c per Insertion. All over 20 Words 2c per extra word per insertion

RUMMAGE SALE, auspices Saint John's W.A., Thursday, October 27, 9 a.m. 217 Hunter West.

SAVE NOVEMBER 18.—Returning to George Street United Church, the famous magician, John Giordmaine, with a new bag of tricks.

DANCE under auspices of Junior Institute in Memorial Hall, Lakefield, Friday, October 21. Red Moncrief's Orchestra. Admission 25c.

PETER ROBINSON CHAPTER are holding a Rummage Sale, 10 a.m. Tuesday, October 18, at 182 Hunter Street West.

MEETING of the North Monaghan Suburban Area Ratepayers Association will be held at 8 p.m. Monday, October 17, at Confederation School.

COME AND ENJOY your Armistice Fowl Dinner with us in St. James' United Church, November 11. Program.

The Annual Meeting of the Peterborough Red Cross Branch will be held in the Public Library, Tuesday, October 18, at 4 o'clock. All interested are cordially invited to be present.

SOCIAL EVENING, Columbus Hall, Simcoe Street, Tuesday evening, October 18. Thirty prizes; games free. Door prizes total $5.00.

EUCHRE.—Saturday and Monday Evening, Columbus Hall, Simcoe Street. Good prizes. Everybody welcome. Come, bring a friend.

RESERVE MONDAY, OCTOBER 17 for Springville's Fowl Supper and Program. Play by Janetville Young People. Adults, 50c.

FLORISTS

THE PETERBOROUGH FLORAL CO. Flowers Delicately Arranged for All Occasions.
436 Water. 'Phone 1395. Nights 1688J.

PERSONALS

GERTRUDE GROVELLE, 344 McGILL. 'Phone 2891. Finger-Wave 25c. End Permanent $1.00, Permanents $2.00 to $7.00. Machineless Permanent, No Electricity, $5.00 up. Ten years' experience.

INTRODUCING OIL PERMANENTS for $5.00. No Machine. No Electricity used. Other Permanents, $1.75 to $7.50. Shampoo and Fingerwave, 60c. Reid's Beauty Shop, 416 Water. 'Phone 2467.

WELCH'S BEAUTY SALON 'Phone 844. 140 Hunter Street W. Try our Machineless Oil Wave $5.00. Other Waves from $2 to $7.50. Shampoo and Fingerwave 60c. Open Evenings. Elsie Blears, Manager. 10 years' experience.

PRIVATE HOME KINDERGARTENS Pay We start you. The Canadian Kindergarten Institute, Toronto 10.

Taxis

FOR BETTER SERVICE
PHONE 105
CAPITOL TAXI

FOR SALE

4 Miscellaneous 4

BROWN COAT, SIZE 40, LAPIN COLlar, nearly new. Cheap. Phone 3157.

SAND, GRAVEL, TOP SOIL FILLING and top dressing for lawns and gardens. Phone 2997J.

COMBINATION MOFFATT GAS AND coal stove, separate ovens, in good condition. 583 King street.

SIMMONS' BED AND SPRINGS. LIKE new. Phone 2676.

HEINTZMAN PIANO AND VICTROLA. Cheap. 560 Albert street.

R.C.A. VICTOR BATTERY RADIO, new 2-volt tube. Hydro is reason for sale. $25 cash. Apply "The Pines," Fraserville, Ont.

30-30 MARLIN RIFLE, SPECIAL Smokeless steel barrel, full Octagon, with Lyman sights and full magazine. 215 Crescent.

DOMESTIC SPY APPLES AT TWO Dollars and Fifty Cents ($2.50) a Barrel. Apply Anson Dunbar, Garden Hill, Ontario.

TORONTO WINDMILL, 100 FT. HIGH. Apply William C. Gordon, Bewdley, R.R. 2, ¼ mile east of Kidd's Corners.

EXCELLENT HEATER, REASONABLE. 'Phone 2911. 525 Albert

GENT'S WHEEL, ALSO CHURN. 12 St. James.

QUEBEC HEATER. APPLY 51 CRESCENT.

QUANTITY OF CHOICE SPY APPLES, $1.75 to $3.75 per Barrel, Delivered 'Phone 3941J.

GAS STOVE, MOFFAT, GOOD CONDITION, $10.00. 489 Rogers.

LARGE-SIZE QUEBEC HEATER. PHONE 1059W.

GENT'S TWEED OVERCOAT, SIZE 38; World Book of Knowledge, 10 Volumes. 'Phone 3971F.

200-GALLON FUEL OIL TANK. 'Phone 232.

EIGHT-PIECE DINING-ROOM SUITE, Gas Range, Upright Piano, Easy Washer. Immediate Sale necessary. 575 Weller Street.

PEKINESE PUPPIES, REGISTERED stock. 567 Albert.

GOODERICH CAR HEATER, NEW, suitable for Large Car or Truck. 'Phone 2041W.

BICYCLE, FIRST-CLASS CONDITION, reasonable price. 'Phone 878.

TWO PAIR LADIES' GENUINE LOCKE Shoes, nearly new, size 8½A, reasonable. 'Phone 1092J.

30 BUSHELS YELLOW DANVER ONions. 75c Bushel. H. Hook, Lakehurst.

FINDLAY OVAL RANGE, CARPENter's Bench, Iron Bed. 47 Benson Avenue.

SLIGHTLY USED 20" TIRES, 2 32 x 6 Ground Grip Tires, 2 650 x 18 Heavy Duty. 430 Water Street.

QUEBEC STOVE, WITH OVEN, NEW. Apply 281 McDonnel. 'Phone 2591J.

QUEBEC COOK STOVE, OVERCOAT, Pictures, Rogers Knives, Forks, and Spoons, Table Stands. 'Phone 1994W.

BEATTY WASHER, WOODEN TUB, good running order, $15. 4 Brown Street. 'Phone 2915M.

BELL ORGAN, IN GOOD CONDITION, $8. 'Phone 2284.

UPRIGHT WALNUT PIANO, GOOD condition, $55.00. 'Phone 2284.

A NUMBER OF GOOD USED

QUEBEC COOK STOVES,
ODD KITCHEN CABINETS,
DRESSERS,
TWO SLIGHTLY USED CHESTERFIELD SUITES,
ONE STUDIO COUCH,
TABLES, CHAIRS, ETC.

CHERNEY BROS.
HOME FURNISHERS
TRADE-IN DEPARTMENT
178-180 Hunter Street.

6 Fuel 6

FOR SALE—A MATCHED TEAM OF black Percherons, 3 and 4 years old. Good workers. Apply to T. J. Horkins, Campbellford, Ont.

TRY BAKER'S WOOD YARD — DRY Mixed Soft Wood, $2.25 per ½-Cord. Also Mixed Slabs, $2.50. 'Phone 676.

	Half-Cord
Round Elm Furnace Wood	$3.00
Elm or Hemlock Slabs	$2.50

Special Price on 3-Cord Truck Loads. DINSDALE. 'PHONE 153.

Wanted—Elm Logs, Apsley or Peterboro.

NOTICE. — BEST MIXED WOOD IN Town at the price, $3.00 Half-Cord Albion. 'Phone 58.

12" MIXED SLABS, $4.50 PER CORD. 4' Mixed Wood, heavy percentage Hardwood, $6.50 per Cord; 12" Elm, $5.50 per Cord. 'Phone H. F. Doig, 2097.

MIXED WOOD, 4-FT., $3.75. DRY SLAB Wood, $3.50. Stove Lengths 75c extra. A. L. Payne, 'Phone 16 ring 6, Warsaw.

FUEL OF ALL KINDS FOR SALE. 'Phone T. Fredenburg, 3414.

$1.25 QUARTER-CORD DRY SLABS OR Mixed Soft Wood. Albion. 'Phone 58.

FOR SALE

6 Fuel 6

WOOD
DRY SOFT WOOD AND DRY SLABS AND EDGINGS
At $2.00 Per Half-Cord and Up. (Cutting Extra.)
McCARTHY & JOHNSTON
'PHONE 96

7 Livestock and Poultry 7

2 YEARLING DURHAM HEIFERS, 1 pure bred Holstein heifer calf. Phone 596-r 1-2.

12 YOUNG PIGS, seven weeks old. J. E. Allen, Millbrook, phone 29j.

FIVE YEARLING CALVES. 'PHONE 678 ring 6.

PURE-BRED JERSEY COW FOR SALE, also Four Heifers, TB and blood tested. Frank Kelly, end of Maniece Avenue.

NUMBER OF BREEDING EWES. 'Phone 158 ring 15.

ONE SOW, SEVEN PIGS, THREE weeks old. Arthur Wood, Fraserville.

RAM LAMBS. 'PHONE 1559W. D. Sims.

8 Real Estate 8

BEAUTY PARLOR FOR SALE, CENtral location. Easy terms. Owner leaving town. Box 157, Examiner.

FOR SALE, RENT OR EXCHANGE FOR Peterborough property, large white house at Uxbridge. Pease furnace, electricity, 1½ acres land. 174 Hunter street east.

FIVE ACRES, CLOSE TO WESTCLOX, Brick House, 6 Rooms. Easy terms $1,400
Cottage, 5 Rooms, Modern, garage, good Lot. Easy terms $2,800
200 Acres, Good Buildings, 15 Acres sugar bush, No. 7 Highway $4,000
M. STOREY
374½ George Street. 'Phone 939.

FOR SALE OR RENT — IN THE VILlage of Lakefield, Desirable Brick Dwelling, equipped with practically new running water system; good location. Write to Box 418, Lakefield, Ontario.

FOR QUICK SALE—LARGE 9-ROOM Brick House, all modern, very central, a One Rooming House, or good Duplex—$3,200, Bargain. 8 Acres Garden Land, with good House, stable, and orchard, edge of city limits, Oshawa, $2,800. Would Exchange for House in Peterborough. Nice 5-Room all-modern Bungalow, good location in Toronto, $2,700. Consider 8-Room House in Peterborough on this. Apply P. E. Rutherford, 197 Brock Street.

SEVEN-ROOM BRICK HOUSE, HARDwood floors, furnace, 3-piece plumbing. Extra Lot. Terms $3,600
Six-Room Brick, hardwood floors, garage, South-end. Terms ... $2,200
R. E. DARLING
366 Water Street.
'Phones — Office 2266, Res. 723W.

WEST HALF LOT 29, 3RD CONCESsion of Methuen, fairly well wooded; couple of lakes in neighborhood, on Township Road, for Sale. G. N. Gordon.

BARGAIN IN MODERN 7-ROOMED Brick, oak floors, fireplace, furnace, laundry tubs, garage, nice lot; very central.
A. E. THOMPSON, Realtor
Kresge Building 'Phone 536.

FOR SALE OR RENT — TWO HUNdred-Acre Farm, well watered, good buildings, near church and school. For particulars, apply to Matt. Knox, Indian River, Ont.

9x Building Materials 9x

PETERBORO METAL CO.
NEW CORRUGATED ROOFING AND SIDING, $5.75 SQ. LUMBER, PLUMBING SUPPLIES, STRUCTURAL STEEL, PIPE, FITTINGS, BELTING, BAGS—FLOUR, FEED, CHOP, BRAN, ETC. CASH FOR BUILDINGS, WRECKING, STEEL BARN POSTS.
'Phone 697. Cor. Simcoe and Bethune.

10 Used Cars 10

FOR SALE:
1932 PLYMOUTH SEDAN
In Excellent Condition.
Apply
WHITTINGTON'S SERVICE STATION
Hunter and Aylmer.

1929 DURANT 4-CYLINDER SEDAN, nice condition, low price. Hubbel's Barber Shop, Hastings.

CHRYSLER '31 DELUXE SEDAN. BARgain. 'Phone 2455J.

'29 FORD TRUCK. APPLY MONcrief's Dairy.

1929 CHEVROLET SEDAN IN GOOD running condition. Clean inside and out. $125.00. 47 Park street.

32 FORD HALF-TON PANEL, WONderful condition. Bargain. 202 Lansdowne.

TO RENT

11 Miscellaneous 11

TWO GARAGES, BRICK, CENTRAL. Murray Street. 'Phone 1649J.

NEW STEEL GARAGES. APPLY 217 Rubidge Street.

11x Apartments to Rent 11x

FIVE-ROOMED APARTMENT, THREEpiece bath, separate entrance. Cheap rent to right party. Immediate possession. Phone 1944w.

HEATED APARTMENT, BANK OF Commerce Building. Possession arranged, $30. Apply 437 George.

APARTMENT, BRIGHT, HEATED. 481 Gilmour.

APARTMENTS, NEWLY DECORATED, heated, Furnished, Unfurnished; Garage; Business Couples. 709 Water.

HEATED DUPLEX, OPPOSITE VICtoria Park. 1232J.

SIX-ROOMED HOUSE, 142 LONDON. Apply 561 George, or 'Phone 1273J.

READY—CHOICE HEATED LOWER Apartment, central; remodelled, hot water, garage. 56 McDonnel. Upper ready 15th.

THREE ROOMS, BATH FLAT, GAS, clean. 660 Reid.

LOWER APARMENT, 3 OR 4 ROOMS, wired for electric range, continuous hot water. Apply 689 Water.

TWO APARTMENTS AT HUNTINGton (formerly Lundy Estate), corner Burnham and James. Fireplaces, oak floors, continuous hot water. Janitor service. Automatic hot water heating

TO RENT

11xx Houses to Rent 11xx

HOUSE NEAR C.G.E. APPLY 677 Water.

MODERN HOUSE ON BURNHAM ST. $22.00. Apply 587 Bolivar.

BRIGHT MODERN FIVE-ROOMED heated duplex, upper or lower, with garages. Central. Adults 190 London.

HEATED DUPLEX, OPPOSITE VICtoria Park. 1232J.

FINE BRICK DWELLING, CLOSE TO Schools, Churches and Factories, with garage and large garden. 215 Crescent Street.

TO RENT, NOVEMBER 1ST—229 George, respectable tenants, $15.00. Apply 305 Reid.

SMALL HOUSE, 2 ROOMS, UNFURnished, electric lights, all conveniences. Apply 85 Lansdowne Street.

EXTRA FINE, CENTRAL, MODERN Brick House, containing 8 Rooms, hardwood floors up and down, fireplace, laundry tubs, garage. Vacant 1st of November. Rent $55 per month. Apply H. J. McCannan, 140 Simcoe Street.

12 Rooms 12

HEATED BED SITTING ROOM WITH grill privileges Box 155, Examiner.

TWO UNFURNISHED ROOMS, CENTRAL. Adults only. 251 George.

BEAUTIFUL ROOM, WITH GARAGE, for one or two ladies. Phone 1521f.

TWO FURNISHED HEATED ROOMS. Adults. 174 Hunter street east.

TWO UNFURNISHED ROOMS, PRIvate entrance and garage. Phone 1214j.

TWO UNFURNISHED ROOMS. 587 Aylmer.

TWO UNFURNISHED ROOMS, CONveniences. 'Phone 1214J.

ROOMERS WANTED, CENTRAL. 'Phone 169J.

TWO BRIGHT UNFURNISHED HOUSEkeeping Rooms. 474 Sherbrooke.

TWO OR THREE UNFURNISHED Rooms, adults. 413 Downie Street.

FURNISHED BED-SITTING - ROOM, suitable for One or Two Gentlemen; Breakfast if desired; central. 'Phone 2809.

BED-SITTING-ROOM, SUITABLE FOR Two. 417 Stewart.

TWO UNFURNISHED ROOMS, CONveniences, adults. 45 McDonnel

TWO HEATED HOUSEKEEPING Rooms. 106 McDonnel.

THREE OR FOUR LOVELY BRIGHT Rooms, Partly Furnished or Unfurnished. 559 Reid.

NICE FRONT ROOM, GENTLEMEN only. 360 Stewart. 'Phone 1838.

THREE ATTRACTIVE ROOMS, PARTly heated. Possession at once. Apply after 5, 618 Bethune.

FURNISHED TO RENT, BOARD OPtional. 539 Park.

UNFURNISHED HEATED ATTIC. 209 Murray

FURNISHED ROOM, CENTRAL, 'PHONE 1273J.

WANTED

15 Miscellaneous 15

WANTED—WOOD TO CUT. CITY OR country. Phone 2576w.

RELIABLE COUPLE WITH TWO CHILdren would like to rent house for Nov. 1st. Phone 3771j. South end preferred.

WANTED—WOOD TO SAW. PHONE 1372f.

WOOD TO CUT WITH SAWING MAchine. 'Phone 2274.

LIVE POULTRY, MARKET PRICE. M. Katz, 694W, 342 Stewart.

WANTED — SMALL BUSINESS, WITH Living Quarters, suitable for Elderly person. Write Box 62, Examiner.

TWO UNFURNISHED ROOMS, CENtral. Write Box 124, Examiner.

COUPLE TO SHARE FREE RENT, lights and fuel. For particulars, 'Phone 2424J.

COOK STOVES AND HEATERS WANTed, in any condition. 'Phone 2680M.

$4,000 FIRST MORTGAGE, EXCELLENT security. Write Box 134, Examiner.

WOOD TO CUT BY MACHINE. 'PHONE 2089F.

YOUNG BUSINESS MAN REQUIRES Room and some Meals in private home; away week-ends. Write Box 141, Examiner.

AN ELDERLY LADY, FOR COMPANY, who is able to pay her Board. Write Box 142, Examiner.

17-Help Wanted, Male or Female-17

WE HAVE HELPED HUNDREDS TO obtain positions as Letter Carriers, Postal Clerks, Customs Examiners, Clerks, and Stenographers, etc., and can help you. Write us for proof and free information. M C C Schools, Ltd., Toronto 10, Oldest in Canada.

18 Help Wanted, Female 18

GIRL FOR HOUSEWORK IN THE country Mrs. Chalmer Sweeting, Lakefield, R.R. No. 3.

FIVE WAITRESSES MUST BE EX-
TWO WAITRESSES, MUST BE EX-

GIRL WANTED FOR GENERAL Housework; sleep out. Apply 417 Stewart.

WANTED — GIRL, AROUND 15, TO live with Young Widow and be Companion; able to assist in small Store. An excellent home for an orphan. Knowledge of housework not essential. Write Box 131, Examiner.

CAPABLE MAID; SLEEP OUT. 544 Stewart.

YOUNG GIRL WANTED FOR LIGHT Housework. 494 Park.

19 Help Wanted, Male 19

WANTED — EXPERIENCED REPREsentative with connection among farmers to sell high-class Mineral Feeds (old established company). Drawing account against commissions to producers. Apply Box 154, Examiner.

MAN WITH CAR FOR DETAIL SELLing. This position will pay the right type man large income. Toronto concern. Experience not necessary. Also opening in Oshawa. Write Box 153, Examiner.

EXPERIENCED FARM HAND, GOOD milker. Write Box 133, Examiner.

SMART, HUSKY BOY THAT CAN MILK and Chore. Small Farm. Write Box 143, Examiner.

WANTED

19x Agents Wanted 19x

ACTIVE REPRESENTATIVES TO CALL on customers in exclusive territory. Over 200 products: teas, coffees, spices, extracts, etc. 30-day trial at our risks. Write for free catalogue and information: JITO PRODUCTS COMPANY, LTD., 1031 Dorchester East, Montreal.

AN AMAZING VALUE FOR GREETING CARD AGENTS
25 Personalized Cards for $1. They are an amazingly beautiful selection of cheery, colorful, French Fold Cards, specially imprinted with name and address.
DOLLAR Box Assortment, Gift Wrappings, Seals, Gift Cards, Scripture Assortment with Calendar.
DON'T delay. An early start means increased earnings. Write or come in for full information. Pinewood Card Studio, Dept. 5, 165 Yonge Street Toronto.

CASH PAID WEEKLY FOR SELLING Red Tag Nursery Products, universally used— Thirteen hundred varieties. All year job, full or part time. Real sales help—fine samples. Dominion Nurseries, Montreal.

20 Employment Wanted 20

CANADIAN LEGION HAVE LISTS OF Competent Returned Men to Fill Temporary or Permanent Positions. Give the ex-Soldier a chance to wo for you. 'Phone 141.

RESPONSIBLE MARRIED MAN WANTS care of Furnaces. A. Youngs, 'Phone 1869J.

STEADY EXPERIENCED FARM HAND, good Stock Hand. Write Box 149, Examiner.

EXPERIENCED GIRL FOR HOUSEwork. 255 Armour Road

WANTED — LEAVES TO RAKE, ODD Jobs Done, reasonable. 'Phone 1024J.

21 Boarders Wanted 21

ROOM AND BOARD, PRIVATE HOME, for retired or business lady. Phone 3639m.

FURNISHED ROOM, BOARD IF DEsired, central. 'Phone 3175.

SINGLE OR DOUBLE ROOM, WITH private family. 'Phone 3091M.

BOARD AND ROOM, GENTLEMAN PREferred; hot water heat. 417 Stewart.

LARGE COMFORTABLE ROOM FOR Two with Board; good location. 'Phone 1047F.

COMFORTABLE ROOMS FOR BOARDers, all conveniences, with private family; central. 'Phone 2658W.

FRONT ROOM, WITH BOARD, CENtral. 'Phone 3634.

ROOM AND BOARD. 168 STEWART. 1497J.

WHO CAN DO IT

22A Financial 22A

PERSONAL LOANS
ONE YEAR TO PAY
Apply to Nearest Branch of
THE CANADIAN BANK OF COMMERCE

MONTHLY DEPOSITS PROVIDE FOR REPAYMENT

If You Borrow	You Receive	You Deposit Monthly
$ 60	$ 55.87	$ 5
$ 108	$ 100.96	$ 9
$ 168	$ 157.36	$14
$ 216	$ 202.23	$18
$ 324	$ 303.25	$27
$ 540	$ 505.54	$45
$1068	$1000.86	$89

Other Amounts at Proportionate Rates

22f Miscellaneous 22f

STORM WINDOWS, CUT YOUR FUEL bills this winter with storm windows. Phone for our low prices. Ready glazed and painted. Hardware given free. Halliday's Local Sales Representative, Wm. J. Bull, 539 Downie.

DUSTLESS FLOOR SANDING. J. H. Vance, 773 Aylmer 'Phone 1292.

FOR CEMENT WORK — E. H. CLARK. Free Estimates. 'Phone 3297.

GRAIN GRINDING THE HAMMER Mill way. Next Wellman's Garage, Havelock.

ROOF REPAIRING, CHIMNEY FLASHing and Cleaning, Painting, Papering and Repair Work of any kind. Good worker. 'Phone 2825J.

FURNACES CLEANED AND REPAIRED. Estimates on New Installations. F. J. Blaby, 172 Westcott Street, 3394J.

TONY PEPE
Ladies and Gentlemen
WE REMODEL
IN THE LATEST STYLES.
CUSTOM TAILOR
179 Charlotte Street. Tel. 753

Electric and Oxy-Acetylene WELDING
General Machine Work.
GOODWIN MACHINE TOOL COMPANY
'Phone 2593. 298 Edinburgh Street

23 Auto Repairs, Etc. 23

COAL OIL, 16c GASOLINE, 14c (TAX Extra) Car and Tire Repair. Auto Parts and Accessories. Dawson Service Station. 'Phone 1523.

25x Dressmaking 25x

DRESS and Mantle Making, Alterations Furs Remodelled. E. Mitchell. 899W

28 Moving and Storage 28

M. RAWLINSON, Limited
Established 53 Years.
Long Distance Moving and First-class Warehouse for Storing Household Effects.
610 YONGE STREET, Toronto
Telephone Kingsdale 3125.

CLASSIFIED ADS
BRING BIG RESULTS

WHO CAN DO IT

30 Painters and Decorators 30

FREE BATHROOM PAINTING OFFER!
Fully Guaranteed Paperhanging and Painting at Low Fall Prices. 'Phone 1663M.

34 Radio Service 34

1939 PHILCO
CAR RADIOS
$39.95
BROWN'S RADIO SERVICE
547 GEORGE STREET

37 LOST 37

WILL PERSON WHO FOUND WINDbreaker at Exhibition Grounds please leave at 269 Perry?

34 x 7 GOODYEAR TIRE AND RIM. 'Phone 158 ring 15.

PROFESSIONAL

41 Accountant 41

EDWARD HUMPAGE — Chartered Accountant, Auditor. 419 George Street.

44 Lawyers 44

HON. G. N. GORDON, K.C.
Law Office, 395-397 George Street.
Telephone 3300, 3301, 3302.

EMMETT F. SHEEHY — Bonded Attorney. Loans 397 George Street.

PECK, KERR, McELDERRY & BORBRIDGE—Barristers, Solicitors, Money to Loan. Offices 415-417 Water Street. Telephones 1950 and 1951. E. A. Peck, K.C., F. D. Kerr, K.C., V. J. McElderry, K.C., E. F. Borbridge, B.A.

JACOB LOW — Barrister, Solicitor, Notary Public. Money to Loan on First Mortgages. 219 Hunter Street West, Peterborough, Ont. 'Phone 2244. Nights and Holidays 1027.

W. R. PHILP — Barrister, Solicitor, Notary Public. 385 Water Street. 'Phone 602.

W. B. GORDON,
Barrister, Solicitor.
Money to Loan.
395 George Street,
Telephone 3300.

ALEXANDER L. ELLIOTT, K.C., M.P.P. —Barrister, etc. Money to Loan. Interviews by Appointment. Telephone 3. Office: 355 George Street, Kresge Building, Peterborough.

Medical

DR. G. E. LIPSETT—Associated with Dr. Frederick. Office located 19, Kresge Building. 'Phone 423. Residence 2316.

MONEY TO LOAN

MORTGAGE LOANS, 5½%. APPLY TO G. N. Gordon, K.C., and W. B. Gordon.

$50-$500 HOUSEHOLD LOANS
WITHOUT ENDORSERS
Rates authorized by special Act of Dominion Parliament.
No credit enquiries of friends. Immediate service. 12 months to repay. Over 175,000 loans to Canadian families to meet emergencies and consolidate bills. To apply: 'Phone or apply at office.
"Doctor of Family Finances"
Central Finance CORPORATION
Second Floor, KRESGE BUILDING
355 GEORGE STREET.
TELEPHONE 1703. PETERBOROUGH.
Loans Made in Nearby Towns.
Tune in CFRB, 6-6.15 p.m. Daily.
Subsidiary of Household Finance Corporation. Established 1878. 235 Branches.

We Suggest AN AUTO LOAN
As the quickest, surest, most satisfactory way to obtain necessary cash. 2-hour service; only owner signs. When you deal with us you support a company using all Canadian money that stays in Canada.
DIXON & HURLEY
Peterborough, Ontario
391 Water Street. Tel. 498J
Representing
Campbell Auto Finance Company, Ltd.
ACCOUNTS ANYWHERE IN ONTARIO.

MONEY TO LOAN

MONEY TO LOAN.
On First Mortgage on Improved City Property at Current Rates of Interest.
Apply: The Toronto Savings and Loan Company, 437 George Street, Peterborough.

49 NOTICE 49

Notice to Creditors

All persons having any CLAIMS against HANORA ELIZABETH HOURIGAN, late of the City of Peterborough, in the County of Peterborough, Spinster, who died on or about the Eighth Day of July, 1938, are hereby notified to send their names and addresses and full particulars of their Claims, duly verified by affidavit, to John Menogue, the Elder, 495 Rogers Street, Peterborough, Ont., Executor of the Estate of the said Deceased, on or before the 22nd Day of October, 1938, after which last named date the said Executor will proceed to distribute the Assets of the Estate among the parties entitled thereto, having regard only to the Claims of which he shall then have had notice.
DATED at Peterborough, this 24th Day of September, 1938.
JOHN MENOGUE, the Elder,
Per PECI., KERR, McELDERRY & BORBRIDGE,
His Solicitors.

IN THE MATTER OF THE ESTATE OF THOMAS BRENNAN, Late of the City of Peterborough, in the County of Peterborough, Gentleman, Deceased.

All Persons having CLAIMS against the Estate of the said THOMAS BRENNAN, who died on or about the 25th Day of March, A.D. 1938, at the said City of Peterborough, are hereby notified to send to the undersigned, the Solicitor for the Executors of the Estate of the said Deceased, on or before the 5th Day of November, A.D. 1938, full particulars of their Claims duly verified by affidavit or statutory declaration. Immediately after the last mentioned date the Assets of the Estate of the said Deceased will be distributed among the parties entitled thereto, having regard only to Claims of which the Executors shall then have notice.
DATED at Peterborough, this 7th Day of October, A.D. 1938.
JOHN R. CORKERY,
414 Water Street,
Peterborough, Ont.,
Solicitor for the Executors.

50 AUCTION SALES 50

FOR A SUCCESSFUL AUCTION— J. H. MILES, Auctioneer, Valuator Tel. 1477

AUCTION SALE — FARM STOCK AND Implements, Mr. George McKnight, Lot 14 Concession 6, Cavan, two miles North Millbrook, Friday, October 21, 1 p.m.: Registered Clyde Horses, Milch Cows, Young Cattle, Full Line Implements.—J. H. Miles, Auctioneer, 494 George Street. 'Phone 1477.

AUCTION SALE — HORSES, CATTLE, Implements, Mrs. C. M. Crookshanks, Lot 4, Concession 8, North Monaghan, Tuesday, October 18, 1.30: Milch Cows, Young Cattle Registered Polled-Angus Bull Horses etc.—J. H. Miles, Auctioneer 494 George Street. 'Phone 1477.

GIGANTIC AUCTION SALE — FARM Stock Implements, Furniture, Estate of late Mrs. Lottie Oliver, first Farm North of City, on 28 Highway, known as Stothart Farm, Wednesday, October 19, 10 a.m.: 37 Head Milch Cows, Young Cattle, 3 Good Work Horses; Full Line Implements, Fordson Tractor, Automobile, Truck; contents 10-Roomed House. Lunch served at Noon.—J. H. Miles, Auctioneer, 494 George Street. 'Phone 1477.

The Examiner CLASSIFIED ADVERTISING RATES

Cash Rate:
1 Cent per Word or Figure per Insertion. Minimum Charge ... 25c.
Charge Rate:
2 Cents per Word or Figure per Insertion. Minimum Charge ... 35c
Box Numbers:
One or more Consecutive Insertions 10c
Coming Events:
Per Word per Insertion 2½c
Minimum Charge 50c
Special Announcements:
Birth Announcements 50c
Engagement Announcements .. 50c
Marriage Announcements 50c
Death Notices 50c
Card of Thanks (up to 1 inch). 50c
In Memoriam (up to 2 inches).. 75c
Over 2 inches (per inch extra). 50c
Legal, Municipal, Government, Auction Sales:
First Insertion, per agate line .. 12c
Repeat Insertions 6c
'PHONE 1600.

BENSFORT

Wedlock Family Enjoy Reunion

BENSFORT, Oct. 15.—The spacious home of Mrs. James Wedlock on the banks of the Otonabee river was the scene of a very happy gathering on Thanksgiving Day when all the family were home.

Mrs. Wedlock is quite elderly and lives alone, her husband having passed away several years ago. Each summer she goes back to her old home on the river, but during the winter visits with her family. She has two sons and two daughters all of whom are married.

Those present at the gathering included: Mr. and Mrs. Lou Wedlock and family, Ruth, Allen and Beatrice; Mr. and Mrs. Stirling Wedlock and Max, all of Toronto; Mr. and Mrs. John Thompson and family, Beverley, Gwendolyn and Bill of Peterborough; and Mr. and Mrs. James Finnie, June and Doris of South Monaghan and Mrs. James Wedlock at home.

Miss Margaret Thompson is spending a few days at the home of her mother, Mrs. William Thompson.

Misses Jean and May Lauchlan of Peterborough spent the weekend at the home of Mr. and Mrs. Lawrence Finnie.

Mr. and Mrs. Joseph Wood of Burke's Fall visited Mr. and Mrs. W. C. Wood over the weekend.

Mr. and Mrs. John Gay and family of Ottawa, Mr. and Mrs. Fred Wood and nephew, Harold Wood, were Sunday tea guests of Mr. and Mrs. Clifford Emberson.

Mrs. Lloyd Anstey called on Mrs. John Pipher on Saturday afternoon.

Mr. and Mrs. Frank Barnard and son, Paul, visited Mr. and Mrs. James Hall on Sunday evening.

Mr. and Mrs. Fred Perrin and daughters visited Mr. and Mrs. A. Buttars of Plainville on Sunday.

Mr. and Mrs. C. Manley and sons of Bewdley spent Friday at the home of Mr. and Mrs. Charles Barnard.

Mrs. Thomas Dawson is spending a few days at the home of Mr. and Mrs. Fred Dawson of Exeter.

Master Robert Hancock and Miss Margaret Jane Hancock of Port Hope spent the weekend at the home of Mr. and Mrs. W. C. Dawson.

Mr. and Mrs. Harold Moncrief have returned home after a month's motor trip to Vancouver.

Among those who were guests at the hostess tea held in the Anglican church last week were: Mrs. W. C. Dawson, Isobel Dawson, Mrs. Everett Wood, Mrs. George Finnie and Mrs. Charles Barnard.

Miss Florence Beebe and Miss McIntosh spent the week-end at the home of Mr. and Mrs. George Beebe.

Miss Elva Jewison called on Miss Lulu Nurse on Sunday afternoon.

Mrs. Sykes of Warkworth spent the past week at the home of Mr. and Mrs. H. C. Howson.

Miss Helen Howson of Peterborough spent the week-end at the home of her parents, Mr. and Mrs. H. C. Howson.

Mrs. Dawson Rutherford and Miss Margaret Dean called on Mrs. C. Barnard on Friday.

Mrs. George McCague of Port Hope spent Sunday at the home of Mrs. Judson Pue.

HOME IMPROVEMENT

Plumbing and Heating

FOR EXPERT PLUMBING AND HEATING REPAIRS & CONTRACTS SEE J. L. P. SMITH - 372 WATER ST.

FOR CEMENT WORK 'PHONE HOWARD ROSE 2312J FREE ESTIMATES.

Electrical

FOR SALE:
Leonard REFRIGERATORS
THE BIGGEST BARGAIN IN REFRIGERATORS TO-DAY.
GRANT & LOUCKS CO. Ltd.
'PHONE 798. 418 GEORGE STREET

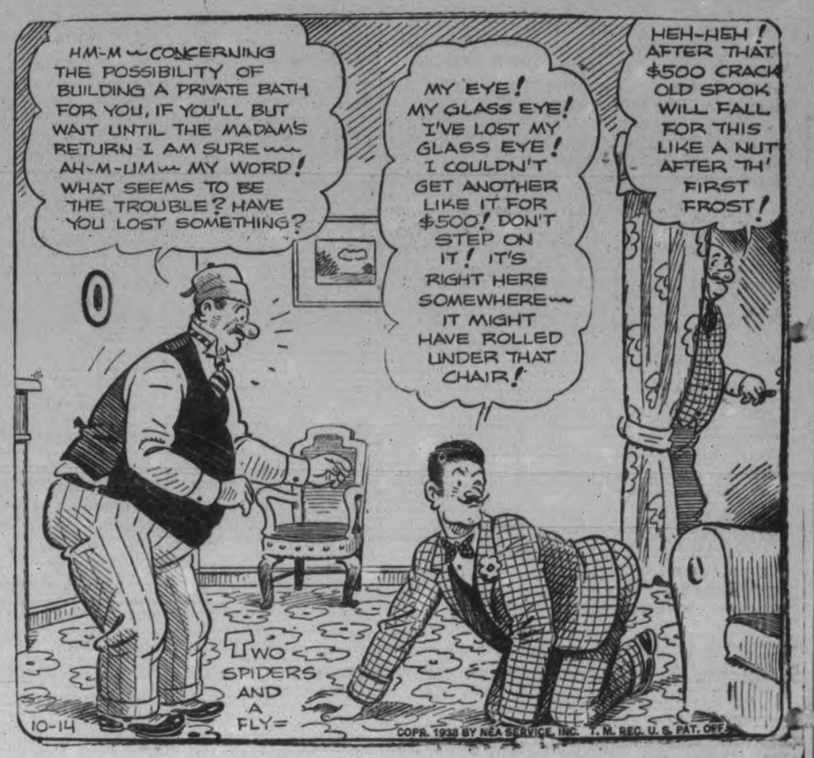
HM-M~~ CONCERNING THE POSSIBILITY OF BUILDING A PRIVATE BATH FOR YOU, IF YOU'LL BUT WAIT UNTIL THE MADAM'S RETURN I AM SURE~~~ AH-M-UM~~ MY WORD! WHAT SEEMS TO BE THE TROUBLE? HAVE YOU LOST SOMETHING?
MY EYE! MY GLASS EYE! I'VE LOST MY GLASS EYE! I COULDN'T GET ANOTHER LIKE IT FOR $500! DON'T STEP ON IT! IT'S RIGHT HERE SOMEWHERE~~~ IT MIGHT HAVE ROLLED UNDER THAT CHAIR!
HEH-HEH! AFTER THAT $500

SALLY'S SALLIES

Registered U. S. Patent Office

Golf is often called "gof" because so many players knock the "l." out of it.

The Crossword Puzzle

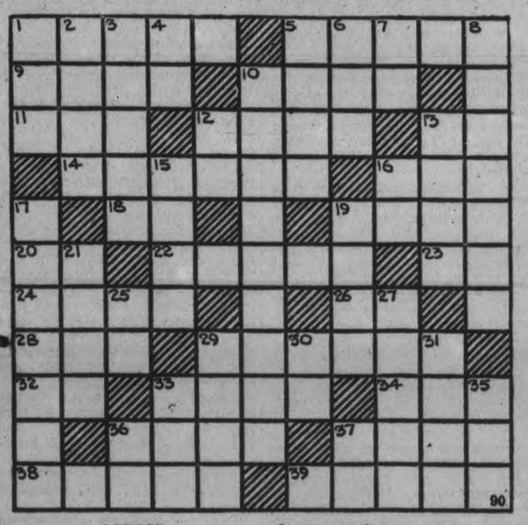

ACROSS

1—A motion picture performer
5—The lower part of the leg
9—To let fall as in drops (obs.)
10—A term used in hailing (naut.)
11—Letter Z
12—On top
13—Chinese measure
14—Twist violently in pain
16—Male cat
18—Therefore
19—A grub
20—Form of the verb "to be"
22—A dance of Spanish-American origin
23—From (prefix)
24—A tributary of the Danube
26—From
28—A kitten
29—Thwart
32—Half an em
33—A Portuguese lady
34—High in pitch (music)
36—Peruvian coins
37—A thatched Russian dwelling
38—A weapon with a long, sharp-pointed blade
39—An anesthetic

DOWN

1—A cutting tool
2—A gang
3—Layers
4—Siberian river
5—Foot covering
6—Jump on one foot
7—Affirmative vote
8—A gray fur resembling astrakhan
10—Natives of Athens
12—Near
13—Title of nobility
15—A particle
16—Sign of the infinitive mode
17—Cages of balloons
19—Noise a dog makes
21—The chief part
25—Vermont (abbr.)
27—Sparkle
29—Fearless
30—Fourth note of the scale
31—German river
33—June bug
35—Thick, dark-brown substance distilled from wood
36—Therefore
37—Pronoun

Answer to previous puzzle

L	E	A	T	H	E	R	B	A	C	K				
A	F	I	R	E			O	G	E	E				
E	T	T	A		U	N	S	E	E	N				
R			M	O	R	A	S	S						
T	A	M		K	N	E	E		U	S				
E	X	I	T				D	I	S	C				
S	E		R	A	R	E		S	E	A				
		B	E	R	I	N	G			R				
S	E	E	P	E	D		O	R	A	L				
U	V	E	A			A	B	A	S	E				
P	E	N	N	Y	W	E	I	G	H	T				

Copr. 1938, King Features Syndicate, Inc.

BARCLAY ON BRIDGE

WRITTEN FOR THE EXAMINER
By SHEPARD BARCLAY
"The Authority on Authorities"

NOTHING UNIMPORTANT

PLAYERS WHO DISCARD carelessly, while trumps are being run, waste a lot of tricks. Close observation of the declarer's methods in his play to the early tricks may give a clue to his hand and point out the necessity of holding onto your own long suit while tossing off cards of shorter suits.

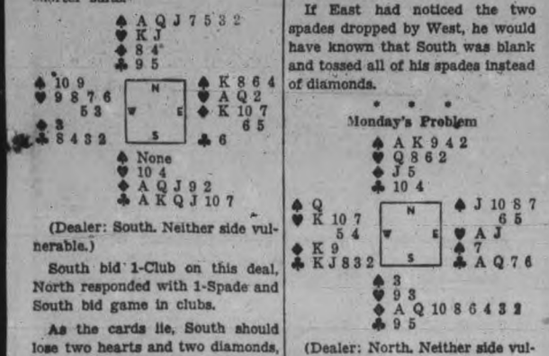

(Dealer: South. Neither side vulnerable.)

South bid 1-Club on this deal, North responded with 1-Spade and South bid game in clubs.

As the cards lie, South should lose two hearts and two diamonds, but West made the bad lead of his singleton diamond, which East covered with the K and South with the A. As declarer had no entry to dummy except the uncertain play to the hearts, he decided to lead out six clubs. On the last two of these, West had thrown his two spades, but East, without paying attention, tossed diamonds. The result was that South was able to run the remainder of his diamonds, which, with the six clubs, gave him his contract.

If East had noticed the two spades dropped by West, he would have known that South was blank and tossed all of his spades instead of diamonds.

• • •

Monday's Problem

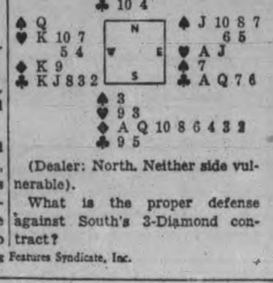

(Dealer: North. Neither side vulnerable).

What is the proper defense against South's 3-Diamond contract?

Copyright, 1938, King Features Syndicate, Inc.

Swimming Chickens

STRATFORD, Ont., Oct. 15. — (CP)—Who says chickens can't swim? Trapped under a small pier when the water suddenly rose, some chickens owned by Albert Leonard, were faced with the problem of sink or swim. They chose the latter alternative and now swim without giving it a thought.

DONALD DUCK —By Walt Disney

TILLIE THE TOILER —By Russ Westover

HENRY —By Carl Anderson

BRICK BRADFORD —By William Ritt and Clarence Gray

MUGGS AND SKEETER —By Wally Bishop

BRINGING UP FATHER —By George McManus

THE GUMPS By Gus Edson

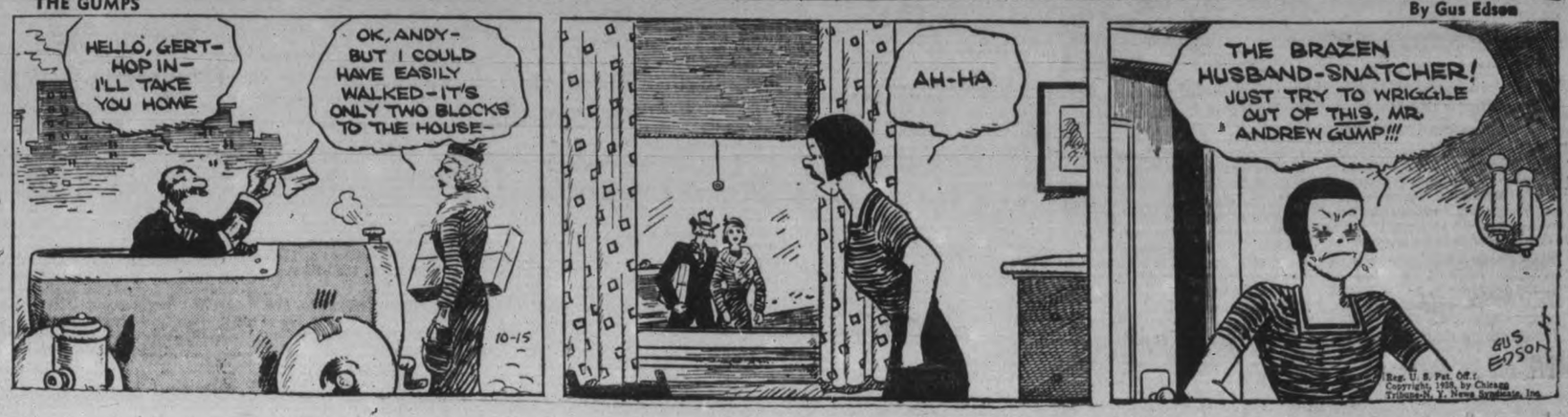

110 Holsteins Are Entered In One Of Greatest Exhibits At Roseneath Fair

(By A Staff Reporter)

ROSENEATH, Oct. 15.—Fourteen of the Holstein breeders of Northumberland County warmed the heart of their mentor and fieldman, Robert Holtby of Port Perry, by marshalling 110 of the "black and white" cattle in that class at the Roseneath Fair here Friday afternoon.

Mr. Holtby was delighted with the response of the men of Northumberland to the combined appeal of the fair board and the Holstein Association, assisted also by the Ontario Department of Agriculture.

Arthur D. Runions of the Kemptville Agricultural School, formerly of Peterborough, was the judge of this class which was confined to Holsteins and to this county. He began his task shortly after twelve o'clock noon, and completed it in the growing dusk about six o'clock.

Mr. Runions, G. A. Brethen of Norwood, Sam Comrie of Otonabee, Ian McLeod of Brighton, agricultural representative in Northumberland, and others all agreed that the "black and white day" as it was popularly called, was an astonishing success, and probably an object lesson in attracting local breeders into the show ring.

Mr. Holtby's Idea

Imagine 110 Holsteins in the cattle section of the Roseneath fair grounds, and you visualize the other breeds being pushed into the background. And that is actually about what happened. Mr. Holtby told the Examiner he got the idea originally at field day at Burlington, Vermont, and heard there of a show in the United States, to which the breeders brought their cattle for the benefit of the breed and its producers, and not for the winning of prize money.

"When you get breeders filled with that spirit you know they have the right disposition and that conditions are sound," Mr. Holtby said. "When I got home I got thinking about the $40 the Holstein-Friesian Association gives to each of its clubs in a county. They contributed it for prize money to the nearest agricultural society, but it wasn't having much effect. So I mentioned the idea to the directors of the Port Perry fair, and to make a long story short we had 115 Holsteins shown at the fair on September 28, and the prize money we rounded up was $244, providing 122 two-dollar prizes."

An Immediate Success

So, the Port Perry experience was an assurance of what could be done here. Mr. Holtby spent three days in the county interviewing breeders some time prior to the fair. The prize money, pooled by the fair board, the county Holstein Club and the provincial government amounted to $220, enough for 110 two-dollar prizes.

The committee of management was composed of A. H. Martin of Brighton, who preceded Mr. McLeod as agricultural representative in Northumberland, Lorne Evans of Norham, Lindsay Anderson of Campbellford and Archie Campbell of Roseneath. One of the rules was that every exhibitor had to produce a certificate of a federal blood test. Prizes were all of the same amount, two dollars, whether it was first, fifth or seventh place. That equality of reward was designed to eliminate any resentment of those less successful than others. If only one or two prizes were required by fewer entries in one class, the rest of the prizes allotted to that class were passed on to the next.

"If the money is not all taken up by changing to other classes it will be added to prizes already given in get-of-sire classes, as far as it will go."

In other words all the money was to be distributed, and presumably it was. Each man showing an animal had a number hung over his back for the benefit of Mr. McLeod who was assisting as recorder, and Mr. Runions awards were registered according to those numbers.

As soon as the judge's decision was made known, the winners each received a two dollar bill. In some classes there were three prizes, others six and some nine, but for the championships the awards were ribbons.

This is not prize money that is being handed out," Mr. Holtby said. "It is expense money."

They were all registered Holsteins and pedigrees had to be produced in each class.

Some Classes Big

The female section was apparently much stronger than the male. Mr. Runions had a long line of fifteen two-year-old heifers as one example of the job he had to handle; and again there were nine dry cows in that section. For an hour or more the crowd around the show ring numbered at least three hundred people most of them from Northumberland, because the exhibits were all from the county, emphasizing the local aspect and interest.

The breeders taking part in the first "black and white day" at Roseneath fair were, with the number of animals they exhibited: Lorne Evans, Warkworth, 6; J. Stanley Roseneath, 8; Honey Brothers, Dartmacklin, Cobourg, 9; A. J. Campbell, ford, 14; Eric L. Merrill, Dartford, 7; Craig Nelson, Campbellford, 13; E. L. Anderson, Campbellford, 9; W. A. Atkinson and Son, 3; J. Arthur Down, Hilton, 5; Hugh J. Petty, Campbellford, 6; H. G. Ward, 8; Arthur F. Ward, 6; Bertram Hoskin, Cobourg, 10; Fred Samis, Warkworth.

The Runions' Awards

The placing of the animals by Mr. Runions was as follows: Grand champion bull, Craig Nelson; reserve grand champion, Honey Bros.

Senior champion bull, Honey Bros; reserve senior champion A. J. Campbell.

Junior champion bull, Craig Nelson, reserve junior champion, Lindsay Anderson.

Female grand champion, Honey Bros.; reserve championship, Honey Bros.

Female senior champion, Honey Bros.; reserve, Honey Bros.

Female junior champion, Craig Nelson; reserve junior female champion, Honey Bros.

In the other sections for which money awards were given, only the first three are quoted from the list:

Bull, 3 years and up—1, Honey Bros.; 2, H. J. Petty; 3, B. Hoskin.

Bull, 2 years—1, A. J. Campbell; 2, Eric L. Merrill; 3, Warren Atkinson

Bull, senior yearling—1, J. C. Nelson.

Senior bull calf—1, J. A. Down; 2, B. Hoskin.

Junior bull calf—1, H. G. Ward; 2, J. C. Nelson; 3, Lorne Evans.

Cow, 4 years and up, dry—1, Honey Bros.; 2, J. C. Nelson; 3, L. Evans.

Cow, 4 years and up, in milk—1, J. C. Nelson; 2, H. J Petty; 3, E. L. Anderson.

Heifer, 3 years—1, Honey B[illegible]; 2, H. J. Petty; 3, A. J. Campbell; 4, E. L. Anderson.

Heifer, 2 years—1 and 2, Honey Bros.

Heifer, senior yearling—1, J. S. Macklin; 2, B. Hoskin; 3, Honey Bros.

Heifer, junior yearling—1 and 3, J. C. Nelson; 2, A. F. Ward.

Senior heifer calf—1 and 2, Honey Bros.; 3, B. Hoskin.

Junior heifer calf—1, B. Hoskin; 2, Honey Bros.; 3, J. C. Nelson.

Progeny of dam—1, J. C. Nelson; 2, Honey Bros.; 3, J. C. Nelson.

Junior get of sire—1, J. C. Nelson; 2, Honey Bros.; 3, H. G. Ward.

Senior get of sire—1 and 2, Honey Bros.; 3, J. C. Nelson.

The obvious purpose of the black and white day was to enlist the interest of Northumberland breeders by excluding Holstein men from elsewhere; and also get them into the show ring and reflexly to create more enthusiasm for the general purposes and activities of the county Holstein Association.

It certainly provided a splendid feature for the Roseneath fair, and attracted a great deal of attention to the Holstein classes.

CHECK YOURSELF
FOR THESE COMMON SIGNS OF ACID INDIGESTION

☐ Heartburn ☐ "Acid" Headache
☐ Nausea ☐ Sour Stomach
☐ No Appetite ☐ "Gas"
☐ Tired Feeling in Morning
☐ "Logginess"

If You have any of these Symptoms—and suspect Acid Indigestion as the Cause—Lose No Time in "Alkalizing" the Quick Easy "Phillips'" Way

Don't be alarmed if you get a low "score" on the above symptoms—and suspect over-acidity as the cause. For now there is a way to relieve "acid indigestion"—with almost incredible speed—a way that is simple to do—and costs but a few pennies.

What you do is take 2 teaspoonfuls of Phillips' Milk of Magnesia 30 minutes after meals. OR—take 2 Phillips' Milk of Magnesia Tablets, the exact equivalent.

Results are amazing. Often you get relief in a few minutes. Nausea and upset distress disappear. It produces no gas to embarrass you and offend others.

Try it—you'll be glad you did. Get a bottle of *liquid* Phillips' Milk of Magnesia for home use and a box of Phillips' Milk of Magnesia *Tablets* to carry with you. But—see that any box or bottle you accept is clearly marked "*Phillips'*" Milk of Magnesia.

MADE IN CANADA

PHILLIPS' Milk of Magnesia

MORE ABOUT—

Thirty Entered

(Continued from Page 1)

Free-For-All

Bedford Grattan, W. Fowler, Kingston 1 1 1
Lillie Part, Williamsburg Stables 2 2 2
Mollie Hal, H. Calwell, Avonmore 3 3 3
Ollie Evans, H. VanAlstyne, Port Hope 4 4 4
Time—2.12¼, 2.10, 2.11.

The practice on this track is to add ten seconds to the actual recorded time to allow for a deficiency in the track distance less than a mile.

2.18 Class

Miss Peter Grattan, A. Brown, Orono 2 1 1
Ginger Direct, E. Jones, Hastings 3 2 3
Oliver Harvester, J. Sutherland, Peterborough 4 3 2
Nettie G, Williamsburg Stables 1 4 4
Todd Harvester, R. Gimlett, Oshawa .. .. 5 5 dr
Time—2.14 1-4, 2.14½, 2.13½.

2.22 Class

Infringer Grattan, H. Ingles, Campbellford 5 4 4
Roselind, J. F. Vincent, Oshawa 1 3 1
May Worthy, Mrs. G. Gilligan, Smith's Falls 2 1 2
Margaret Dale, A. Abbott, Weston 4 5 3
Charity Sauns, Williamsburg Stables 3 2 5
Billie Chilacoot, B. Dunford, Peterborough 6 6 6
Time—2.14, 2.15, 2.15.

2.28 Class

Richard Hall, H. Ingles, Campbellford 5 3 4
Kittie Mark, Williamsburg Stables 1 1 1
Rex Grattan, H. Payne, Bloomfield 3 2 5
Duncan McKillop, R. Gimlet, Oshawa 4 5 3
Lord Grattan, G. Calwell, Port Hope ..... 2 6 x
Bertha Lee, B. Wilson, Weston 7 4 2
Rosalie Grattan, L. Hess, Campbellford ..... 6 dr dr
x—Fell.
Time—2.17¼, 2.14¼, 2.19.

The officials were: Chas. Quinlan, Peterborough, starter; Clayton Chown, Peterborough, and Lester Caughey, Cobourg, judges.

Winners in the horses and cattle classes are listed below:

Roadster Horses

Mare and foal—1 and 2, Edgar Down, Dartford.

Foal of 1938 — 1 and 2, Edgar Down.

Colt, 1 year—1, Edgar Down.

Gelding or filly, 2 years—1, W. L. Taylor, Dartford; 2, Walton Lean, Roseneath.

Gelding or filly, 3 years—1, W. L. Taylor; 2, Arthur Raycraft, Warkworth.

Horse in harness over 15.2 hands—1, Lloyd Kennedy, Bethany; 2, W. L. Taylor.

Horse in harness, 15.2 and under—1, Lorne Thackeray, Roseneath; 2 and 3, L. Kennedy.

Team 15.2 and under—1, Lloyd Kennedy; 2, W. L. Taylor.

Team over 15.2—1, L. Kennedy; 2, Jack Gordon, Cold Springs; 3, George Gummow, Warkworth.

Saddle horse—1, Allan B. Mann; 2, Milton Lacey, Camborne.

Carriage Horses

Colt, 1 year—1, M. Lacey.

Gelding or filly, 2 years—1, M. Lacey; 2, A. B. Mann.

Colt, 3 years, in harness—1, William Beatty, Peterborough; 2, Lawson Taylor, Roseneath.

Horse over 15.2—1 and 2, William Beatty.

Horse, 15.2 and under—1, A. B. Mann; 2, William Beatty.

Team in harness—1, A. B. Mann; 2, William Beatty.

General Purpose Horses

Mare and foal—1, Cecil Hopkins, Dartford; 2, Russell McCracken, Roseneath; 3, A. B. Mann.

Foal of 1938—1, A. B. Mann; 2, R. McCracken; 3, C. Hopkins.

Colt, 1 year—1, C. Hopkins; 2, Ernest Timlin, Roseneath.

Gelding or filly, 2 years—Gordon Sandercock, Fenella.

Gelding or filly, 3 years—1, Lawson Taylor; 2, G. Sandercock.

Team in harness—1, Marcus Radley, Roseneath; 2, A. Raycraft.

Agricultural Horses

Foal of 1938—1, Leo Fry, Campbellford.

Colt, 1 year—1, L. Fry; 2, R. McCracken; 3, C. Hopkins.

Gelding or filly, 3 years—1, J. Gordon.

Team in harness—1, Sam Adams, Hastings; 2, Ed. Pascoe, Pickering.

Heavy Draught Horses

Mare and foal—1, A. B. Mann.

Foal—1, A. B. Mann.

Colt, 1 year — W. A. Atkinson, Roseneath.

Colt, 3 years—1, Sam Adams; 2 and 3, Heber Down, Pickering.

Draught team in harness—1, Leo Fry; 2, H. Down; 3, S. Adams.

Ayrshire Cattle

In this class of dairy cattle two herds were entered by Alex Hume and Son, of Menie, and Fred M. Rutherford, of Bonarlaw.

The Hume cattle won five firsts, two seconds and one third; and the Rutherford prizes were five firsts and three seconds.

Jersey Cattle

In the Jersey cattle section the winning breeders were—G. W. Jarrell, Cannifton, four firsts, four seconds and three thirds.

Garnet Kerr, Campbellford—Four firsts, four seconds and one third.

A. E. Hubble, Havelock — Two firsts, two seconds and five thirds.

Hereford Cattle

Col. R. E. Birdsall and Son, of Birdsall, in the Hereford cattle class won three firsts, four seconds and one third.

Lorne Bagshaw, of Uxbridge, took six firsts, one second and one third.

Polled Angus

Malcolm Bailey, of Uxbridge, had the black cattle class in the beef division all to himself and was awarded nine first prizes.

Shorthorn Cattle

Charlton Grigg, of Roseneath, won five firsts, three seconds and two thirds in the Shorthorn cattle class; and Ben Bleecker, of Hollowway, four firsts, three seconds, one third.

Sheep Classes

Leicesters—J. R. Garbutt, Belleville, six firsts; A. B. Mann, Bridgenorth, two seconds.

Cotswolds—J. M. Murray, Cresswell, four firsts, five seconds and two thirds; G. H. Mark and Son, Little Britain, two firsts, one second, three thirds.

Lincolns—A. B. Mann, five firsts, one second.

Southdowns and Shropshires — Alf. Ayre, Hampton, six firsts and five seconds.

Oxfords—W. H. Elmhirst and Son, six firsts.

Dorsets—G. H. Mark and Son, six firsts and three seconds.

Swine

Berkshires—G. H. Mark and Son, four firsts and two seconds.

Yorkshires — J. R. Garbutt, two firsts and one third; C. U. Heath, Stirling, two firsts, two seconds, one third.

Tamworths — C. U. Heath, four firsts, one second, one third; Geo. Hutchinson and Son, Warkworth, three seconds, three thirds.

President's Mother Visits Canada

Mrs. James Roosevelt, 84-year-old mother of the United States President, is pictured here as she paid an informal visit to Victoria, B.C. She was caught by the camera talking with Mrs. Gwen Hethey, Canada's top ranking woman shot, who this year tied with the two best men shots for the Governor-General medal at Connaught Ranges, Ottawa.

Collegiate Notes

FOOTBALL

P.C.I's junior and senior football teams opened their home schedule by splitting the count with Oshawa. Both games were played at the exhibition grounds.

In the morning the juniors were defeated 18-7. They lacked good subs and the regulars were forced to do heavy duty.

Bill "Poo" Hamilton and Bullock stood out for the losers. Hamilton's tackling was a starring feature. Bill plays on the secondary and gives promise of being a future senior star.

The senior team showed Oshawa a different story by taking a 20 to 0 verdict.

Bill Harla, speedy backfielder, starred with his fast runbacks and clever ball handling. Nels Foster did some nice forward passing and helped P.C.I. to gain many of their first downs.

The third team went into action Thursday night and were defeated by St. Peter's H.S., 30-0. It was a hard struggle for an inexperienced team.

The junior team played an exhibition game with Grove in Lakefield and defeated them 14-6. A large crowd from P.C.I. say the game and this along with the win should give the lads much-needed encouragement.

The crowds to date have been comparatively poor. If a team is to win it must have support and a large crowd of rooters is the best means of doing this.

STUDENTS' COUNCIL

The governing body of P C I. for the school year 1938-39 was finally chosen after a hard-fought campaign.

It is interesting to note that in electing the candidate for the office of secretary Miss Margaret Westbye won out over Barbara Scott by the small majority of 6 votes.

It is believed that this is the closes result ever seen in a school election here. The complete Ickie party was installed with Alex Young as president, Misses Catharine White and Margaret Westbye as vice-president and secretary respectively; and treasurer is Jim Sand.

The winners carried out one election promise by introducing the popular song "I've Got a Pocketful of Dreams" into the morning assembly. This song is from the picture "Sing You Sinners" recently shown at a local theatre.

Congratulations Ickies and may you have a successful year.

FIELD DAY LEFTOVERS

The senior boys' champion was not declared on field day owing to the fact that time did not permit the running of the half-mile.

This event was run off Tuesday night and was won by Barrie Jack. This did not settle the score but only complicated matters.

On Wednesday Don Duncan was left 3 points up on Jack. When Jack won the last event and Duncan came second it gave Jack 3 more points and tied it up. Therefore we have two senior champions and each, having a total of 18 points, will receive a cup.

FIRE DRILL

Rudely awakend from a mid-afternoon slumber on Wednesday the students of P.C.I. evacuated the building in response to the sharp, staccato clang of the fire bell.

Chief Gimblett of the City Fire Department was making his annual inspection of the drill system and found that the students could awaken and leave the building in two minutes and eighten seconds.

The whole procedure lasted about 10 minutes and was a welcome change from the regular routine.

CAMPUS FLASHES

Ab Leether, ace quarterback and kicker for the senior squad has been out of action all week with an injured leg. Ab has been missed at practice and it is hoped that he will soon be around again....The B.A.A. operated a booth on Field Day. It was capably supervised by Mr. Alex Shearer, Mr. W. Paxton Clarke and the B.A.A. executive... During the day, two camera fiends, Ben Ackerman and John Hooper, were seen taking motion pictures of the events. It is believed that these pictures will be shown at an early date...There should have been some excellent pictures taken on Field Day judging from the number of cameras in evidence. It looked like a colony of newspapermen taking pictures at a photographers' convention. . Donnie Diplock is back into the game after a few days' absence. He turned in a stellar performance in the backfield on Saturday. . Jack Kirkwood, ex-P.C.I. foothball player is a gridiron official and handled the games on Saturday...Miss Barbara Scott, unsuccessful candidate for the office of secretary on students council was elected form representative to the council by acclamation in Form IVA

THREE CHEERS

Dr. H.R.H. Kenner evidently felt the need of support at the football game on Saturday when he called Gwen Bond and Ted Clarke to the platform in the assembly hall to lead the school leaders.

Ted and Gwennie were the cheer leaders at the games last year and did an excellent job. As a result they have been reappointed and will again call for clamour and uproar from the supporters.

On Tuesday morning Gwen and Ted had the students rehearse the two yells and then attempted to teach th "freshies" how it should be done . . Both cheerleaders are expected to travel with the teams—rah.

REORGANIZATIONS

The camera club has already reorganizd and will hold their first discussion meeting next Wednesday at 3.30 under the supervision of Mr. V. R. Henry, honorary president of the club.

The school orchestra plans to organize this week and it is expected that Mr. A. J. Weames will again be the leader.

The practices for the bugle band are being held now and it is expected that Noel Barr will have the band ready for a week from Saturday when the football teams entertain Lindsay here.

FIRE CHIEF SPEAKS

On Thursday morning Fire Chief George Gimblett addressed the student body. His subject was Fire prevention. Chief Gimblett told of the origin of fire prevention week after the burning of old Chicago in October. 1891. He stressed the need for care in the home, where 85 per cent. of the fires originate through carelessness. He also pointed out that the youth of today can do much in fire prevention. The Chief closed his address by congratulating the students and teaching staff on the fine performance at fire drill the previous day

FIELD DAY CHAMPIONS

The girls' field day champions were presented with cups by Dr. Kenner and Miss D. Brisbin. The girls to receive cups were Eleanor Craig, senior; Jean Carter, intermediate; and Eleanor Pue, junior. Miss Brisbin congratulated the participants and those in charge of the meet. She then presented Miss N. Strickland, G.A.A. representative of Form IX with the form pennant. This form gathered in the greatest number of points in the events.

The boys' champions were also presented with cups by Dr. Kenner and Mr. H. A. Craig. Don Duncan and B. Jack received the senior awards; Stroyan Leith, intermediate and Bill Hall, junior.

There were two records broken in the girls events while Stroyan Leith was unbeatable in the dashes, coming in well ahead of his rivals.

Yesterday's Deaths

(By The Canadian Press)

London. — George Dobson, correspondent for The Times of London in Russia under the last three emperors.

Guelph, Ont.—Andrew A. Anderson, 70, manager of the Kelso Printing Company and a leading Ontario Mason.

Montreal. — Robert E. (Ted) Sproule, 43, prominent Montreal restauranteur,

MORE ABOUT—

Demand For

(Continued from Page 1)

way east of Port Perry had been abruptly cancelled by the Department of Highways.

He added that a bombshell had been thrown into arrangements by the fact that it was reliably reported a high official of the Department of Highways had told a service club member from Peterborough if Peterborough would demand a highway from Brooklin to Peterborough, it would be started at once.

Mr. Dutton traced growth and progress of organization which had been formed to get a fair share of highway appropriations and complete a highway between Peterborough and Port Perry and on through Uxbridge, Aurora, Newmarket and on to Yonge street.

"We have no quarrel with any other highway organizations nor are we interested in any other project. We are here to emphatically reaffirm our former stand of demanding the completion of highway 7A from Port Perry to Peterborough.

Time For Action.

Dr. L. W. Dales, reeve of Newmarket was the next speaker and delivered a fiery fighting speech in which he declared it was high time the Association "showed its teeth." "My confidence in people has been restored by the speech just made by Alderman James Dutton. He has re-affirmed his intention of supporting this project to the finish. Peterborough is not forsaking its friends in this district. I want everyone of you to realize that Peterborough is the head and brains of this organization. We are only the arms and legs and if the head is taken away there is no organization. It is high time that we show our teeth and if necessary go and lay our problems right on Mr. Hepburn's doorstep. We have been met with a very uncompromising attitude every time we approached the department of highways. This highway would pay for itself in five years. "Why should all highways lead into Toronto, does it not look as if certain financial and political leaders in Toronto are opposed to this Central Ontario Highway system. He closed his speech with further tribute to Mr. Dutton.

Wilfred Bowles, official delegate for the Reeve of Cartwright township said no railway services his section of the country east of Port Perry. All of the farmers must truck their hogs and cattle to market and in the winter time, they are snowed in. "If we don't get this highway now it won't be built in this generation. It is the most important highway system mooted in years. It means much to the farmers, settlers and merchants over a wide area that is now forced to use dirt roads. Western Ontario is criss-crossed by paved highways. Why should the farmers in this section be bled to build dual highways in the southern part of Ontario. It looks to me as if there is dirty work at the crossroads, when the Dept. of Highways cancels a contract after work has been started and then tries to induce another municipality to seek a different route. I would urge that our troubles be placed right before Premier Hepburn."

Others who spoke briefly in support of the highway program were George Hewitt, president of the Peterborough Chamber of Commerce, F. J. Overend, a past president, J. Jefferson, reeve of the Township of King, Reeve Toole of Whitchurch Towship, George Macdonald, former mayor of Peterborough and Mayor J. Low of Uxbridge,

Board of Directors.

Bowes told the meeting that in future the Central Ontario Highways Association would consist of the Mayors and Reeves and presidents of all service clubs in every municipality interested in the highway across Ontario from Sarnia to Montreal, and these men would act as a board of directors. He also stated the existing organization would be extended east and west and officers would be elected at the meeting.

Fred Overend introduced a slate of officers seconded by Reeve J. A. Noals of Aurora which was accepted without change. The slate is as follows: Alderman James Dutton, president; Reeve Dr. L. Dales, Newmarket, Mayor J. Low, Uxbridge, and Mayor Charles Boulding, Aurora, vice-presdents; Reeve W. M. Letcher, Port Perry, treasurer and W. M. Bowes, secretary. Hon. M. F. Hepburn is honorary president and Hon. G. D. Conant, Attorney-General and Hon. T. B. McQueston, Minister of Highways, are honorary vice-presidents.

Delegates who attended the meeting from Peterborough were Alderman James Dutton and R. S. Cotton, G. A. Macdonald, F. J. Overend, J. Gerahty, J. J. Dorris, E. A. Outram and W. Hewitt.

M.P. BACK 100 YEARS

CAPE TOWN—(CP).—A Nationist M.P. was well heckled when he entered the South African House of Assembly wearing the Voortrekker costume of 100 years ago. The centenary of the trek will be celebrated December 15.

Worry Saps The Nervous System

Worry over business or household duties, sudden shock, the insane quest for pleasure, the foolish attempt to put a week of normal life into twenty-four hours, feverish activity, the demand for sensational literature are all conducive to the aggravation of wear and tear on the nervous system.

If you are tired, listless, nervous, and worried why not give Milburn's Health and Nerve Pills a chance to help put you on your feet again. They are a body building, nerve strengthening tonic containing the essential elements for the nervous system.

The T. Milburn Co., Ltd., Toronto, Ont.

Calling Tenders For Lease Of Skating Rink

(Examiner Correspondence.)

LAKEFIELD, Oct. 15. — Tenders for the lease of the Lakefield Skating Rink for the coming season are to be called for immediately, the Municipal Council of the Village of Lakefield decided, when they held their regular October meeting in the Memorial Hall here on Tuesday evening. Councillors G. D. Scriver, D. B. Millar, W. J. Hendren and C. R. Armstrong were present.

It was moved by Councillor C. R Armstrong and seconded by Councillor D. B. Millar, that Councillor G. D. Scriver be appointed chairman for the meeting in the absence of Reeve C. S. Tanner, who was out of town.

Mrs. F. S. Brown, Miss B. Dunn, and Messrs. Jack Ryan and Frank Munro were present representing the Lakefield Badminton Club. They requested the use of the hall at the usual monthly fee.

Messrs. B. F. Blake, F. Crawford and S. Trude waited upon the council, asking for a reduction in the cost of butcher's license. The matter was laid over.

V. Brown asked for a reduction in the annual pool-room license; laid over.

Councillor Armstrong sponsored the following motion: "That the Badminton Club be rented the auditorium of the Memorial Hall for the season commencing October 15, at a cost of $7.50 per month." Councillor Millar seconded the motion, which was carried.

It was moved by Councillor D. B. Millar and seconded by Councillor C. R. Armstrong, that tenders be called for the lease of the Lakefield Skating Rink for the coming season, the highest or any tender not necessarily to be accepted. The motion carried.

It was moved by Councillor D. B. Millar and seconded by Councillor C. R. Armstrong, that the time for the return of the collectors' rolls for the years of 1935, 1936 and 1937 be extended until the regular meeting in November. Carried.

After some discussion of the matter of a new uniform for W. G. Hendren, local policeman, it was moved by Councillor Armstrong, and seconded by Councillor W. J. Hendren, that the policeman be permitted to order a uniform from Charles Thompson, at the usual price. Carried.

The following correspondence was received and placed on file: From Mountain Sanatorium, Hamilton, re John Smith; from County Clerk re indigents; from Department of Public Works, re works project (retention wall); from Maple Grove nurseries, re shrubs; from Clerk of Peace, he voters' list and selection of jurors; from Department of Finance re Housing Act; from Hall, Hall and Stevenson, re Mr. Crozier and by-law; from F. G. Carlton, re taking moving pictures of Lakefield. The report of the Finance Committee recommended payment of the following accounts:

H. Harbison, planting flowers, $4.80; C. F. Webster, on contract, $275; E. L. Adames, refund, $50. Wages—G. Hutt, $16.80; G. Ruttle, $16.50; G. O'Neill, $13.80; E. Robins, $5.40; J. Chappell, $1. Bell Telephone Co., No. 94, $6.74; W. H. Casement, postage, $3; Mrs. W. J. Webster, Foley estate, $30; Davis & Charlton, gas and battery, $55; L.H.E. Co., street lights, $141.25; A. H. Clark, half of three months' phone bill, $4.42; A. H. Clarke, pay roll for firemen, $73.50; Spence and Sons, charity, $36; Porter Co., charity and supplies, $31; T. C. Yonge, charity and supplies, $12; B. Blake, charity, $22; A. V. Hill, charity, $24; H. Kemp, charity, $8; E. H. Northey, supplies, books, $21.45; Ontario Hospital, indigent patient, $46; Walter Madill, repair work, $9.23; Wong Kee, laundry, $11.25; Lakefield News, printing, $6.50; Canada Cement Co., rock, $45.15; T. Crawford, charity, $6.85; Crawford's Meat Market, charity, $12; S. Trude, charity, $4; W. H. Stabler, carting, $11.25; Tanner Drug Co., books and supplies, $1.85; C. F. Webster, trucking, $24.45. Total, $1,030.15.

MORE ABOUT—

Nab Sudbury

(Continued from Page 1)

changed during a 25-minute chase before the pursuing police car was eluded.

Two bullets from revolvers fired by the bandits struck the police machine. Three bullets were found to have hit the bandit car.

From Huntsville came word that Lark and Racicot were wanted there for the hold-up and robbery of the Jupp Notor Sales Company, September 22. In that robbery, two men locked a salesman in an office and escaped with $28. The men were traced to Gravenhurst, 40 miles south of Huntsville.

It was disclosed last night that a man named Ratz, held in custody at Huntsville on a charge of robbery, had disclosed to police information concerning the hold-up. The men who held up the motor-car sales room also were believed to be those who broke into a Huntsville store two weeks ago and escaped with several guns and other goods.

COMING AND GOING

COLCHESTER, England—(CP).—In Bankruptcy Court here Donald Larter, 15, described himself as a professional backer of horses. He said he was a member of a syndicate which won and lost $9,660 in two days.

American washing and ironing machines are to be tried by housewives of Finland.

CANADIAN DEPARTMENT STORES LIMITED

Attention! Radio Service at the C.D.S.

This new department is available to Radio owners in Peterborough area, offering you a full "check up" on your radio such as tube test, dial setting, aerial and ground inspection, etc., and the important minor details that mean the difference between good reception and indifferent radio reception. Consult our Radio Dept. Only $1

—Basement, C.D.S.

This Hoover *is new*

its idea is new • its price is new

Now you can own the Hoover Cleaning Ensemble (rug-and-furnishing cleaner combined) for a new low price—only $78.50 for the cleaner, only $16.00 for the Cleaning Tools.

The Model 251 has all these remarkable features—made with the airplane metal, magnesium, ⅓ lighter than aluminum . . . Cleaning Tools for everything from bare floors to silk lamp shades, in Handy Cleaning Kit . . . visible rug adjustment . . . instant conversion from rug to furniture cleaning . . . and the famous Positive Agitation (Hoover's exclusive action for embedded grit). As little as $1.25 a week, payable monthly. Small carrying charge on easy payments. Phone for home trial.

Also see the Hoover 500, a genuine Positive Agitation model, cash price only $64.50.

—Basement, C.D.S.

CANADIAN DEPARTMENT STORES LIMITED

Tomorrow
SHOWERY; COOLER.

The Peterborough Examiner

Last year
MAXIMUM 52 - MINIMUM 28

VOL. LXXX, No. 241 PETERBOROUGH, MONDAY, OCTOBER 17, 1938 PRICE THREE CENTS

Japanese Cut Canton Line Twice

Hong Kong Storage Is Left Choked With War Supplies

HONG KONG, Oct. 17 (AP)—Japan's invasion of south China swept on today with what military observers considered amazing rapidity.

The vital Canton-Kowloon Railway was cut at at least two points. One column landed on the Pearl River delta and raced overland to sever the line 15 miles north of Hong Kong. Another drove westward and cut it at Cheungmuktau, about midway between Canton and Hong Kong.

Other forces crossed the East River after the capture of Waichow and fought their way up the Waichow-Canton highway to within 50 miles of Canton.

Indications the Japanese intended to drive straight on to the south China metropolis were seen in the fact that Japanese warplanes heavily bombarded Tsengsing, Chinese troop concentration point 45 miles east of Canton. Canton was placed under martial law.

Wongsha Railway station was hit by 17 bombs yesterday and more than 20 persons were killed in extensive Japanese air raids. Communications between Hong Kong and Canton were paralyzed.

In many instances it was reported Japanese planes, meeting no opposition, were diving continuously to within a few hundred feet of the ground and machine-gunning the Chinese.

Hundreds of Towns Razed

Literally hundreds of hamlets and villages were reported razed or burning as a result of air attacks.

A new Japanese landing at Namtau, on the Pear River delta near Hong Kong, was reported to have been made yesterday with remarkable ease and lack of opposition.

Military observers believe a decisive battle will be fought near Tsengsing, where the terrain is favorable for a defence stand and where the Chinese must block the Japanese or permit an attack on Canton from the east.

Amazing war refugee scenes were being enacted along the East River and at Canton as tens of thousands trudged into the interior. Fully 500,000 civilians were reported already to have left Canton.

With the Canton-Kowloon Railway in the hands of the Japanese and Japanese soldiers practically at the border of Hong Kong, the question of Hong Kong's economic future is a commanding one—whether the British colony can continue to receive the benefits of a wartime boom.

It is estimated that 750,000 tons of cargo are now in storage here. The immediate effect of the invasion has been a decrease of 2,000 tons a day in outgoing cargo, while an estimated 2,000 tons is arriving daily to swell storage.

Cargo now stored includes a large amount of military supplies intended for the Chinese. Estimates of this cargo run as high as $1,000,000.

2 Doctors and Fire Squad Revive Baby Pronounced Dead 30 Minutes

Kokomo, Ind., Oct. 17 (AP)

JUDITH CAROL WINES, the 6¼ pound "blue baby who was pronounced dead for 30 minutes, cried lustily today and brought new hope to tired eyed physicians and firemen who had toiled successfully for nearly 24 hours to bring her to life.

Judith Carol was born to Mr. and Mrs. Howard Wines at the family home yesterday. Suddenly the baby stopped breathing, turned blue and "died."—but the mother remembered the fire department rescue squad which was called with two doctors, 30 minutes after Judith Carol's respiration had stopped.

Using an inhalator, oxygen was forced into the baby's lungs and within eight minutes, her color was normal and life returned.

The two doctors, who refused to allow their names to be used, said the baby was dead when they arrived.

Over Half 4,000 U.S. Volunteers In Spanish War Said Lost; Canadians Get Off Lighter

WASHINGTON, Oct. 17.—(AP)—More than half of the 4,000 United States volunteers who took up arms in the Spanish Civil War apparently have been lost in action.

Surveys undertaken after the announced withdrawal of foreign volunteers by the Spanish Government failed today to account for at least 2,000 men.

Between 1,000 and 1,200 Americans are understood to be in the units now being withdrawn. Some of them are injured and have been in hospitals. Between 200 and 300 others are reported still to be in Spanish hospitals.

About 100 wounded veterans have returned to the United States. State department reports show that 80 to 100 are in General Franco's prison camps.

The department has records of the deaths of only about 200 Americans during the entire campaign. The remainder are simply missing.

CANADIAN LOSSES LIGHTER

TORONTO, Oct. 17. — (CP) — Friends of the Mackenzie Papineau battalion, organization supporting that unit in the Spanish civil war, estimated today Canadian casualties in the conflict were much lighter than American.

The "Mac Paps" supporters here said about 1,200 to 1,250 Canadians crossed to fight in Spain. While they had no figures on the recent Ebro offensive, they said unofficial estimates of fighting elsewhere showed 125 to 150 killed, 38 taken prisoner by insurgent forces and 50 missing. Canadian casualties in the Ebro fighting were said to be light.

Officials said that a large number of Canadians served in the artillery, where casualties were not as great as in the infantry. Another reason for lighter Canadian casualties was that the Canadians did not suffer as greatly as Americans in the march fighting.

Ban On Hunters?

ALBANY, N.Y., Oct. 17 (AP) — State Conservation Commissioner Lithgow Osborne, advised that 29 forest fires were reported during the day, said last night "there seems to be no other course than to close the woods" to hunters "during the present crisis."

Kinne F. Williams, state superintendent of fire control, said that of the 29 fires, three were still not under control.

German Road Hogs To Have Tires Deflated On Spot

Berlin, Oct. 17 (AP)

A NEW ORDER states traffic police may deflate the tires of "road hogs" and reckless drivers right at the spot where they are caught. Authorities explained the need of severe measures by the fact that, despite more stringent control, the annual average of 8,000 persons killed and 175,000 injured on Germany's highways remains almost stationary. Fines and license suspensions also may be imposed.

Eight Problems Facing Chamberlain

LONDON, Oct. 17 —(CP).—Prime Minister Chamberlain returns to London tomorrow to face the task of bringing the nation's defences into shape to meet any new war threat and to take the complex problems affecting Great Britain in all parts of the globe. On Wednesday he will preside at the first cabinet meeting in two weeks and the agenda of the ministerial conference is one of the heaviest in recent months.

Among the important questions to be discussed by the ministers are:

1. Defence.
2. Vacancies in the cabinet resulting from the resignation of Alfred Duff Cooper and the death of Lord Stanley.
2. The situation in Palestine.
4. The Anglo-Italian agreement concluded last Easter but not yet made effective.
5. The Anglo-American trade treaty.
6. The civil war in Spain.
7. The new Japanese offensive in South China and its effect on Hong Kong.
8. The situation in Central Europe in the wake of the dismemberment of Czechoslovakia.

Observers inclined to the view Mr. Chamberlain might seize the opportunity of two vacancies in his cabinet to effect a general re-shuffle, possibly adding one or two new portfolios.

Anderson For the Job.

"A Minister of National Service" was widely precidcted and Sir John Anderson, who had long experience in Home Office affairs as a civil servant, was mentioned for the post.

Some predicted a Ministry of Supply, with Sir John Inskip possibly being chosen to combine those duties with his present post as Minister for the Coordination of Defence.

Another possibility was creation of a Ministry of Merchant Shipping for the purpose of reorganizing the merchant marine. Viscount Runciman, an authority on shipping, was mentioned for this post.

Earl Stanhope, president of the Board of Education, was mentioned to succeed Mr. Duff Cooper as First Lord of the Admiralty, as were W. S. Morrison, Minister of Agriculture, and John Colville, Secretary for Scotland.

To succeed Lord Stanley at the Dominions office Mr. Morrison and Euan Wallace, Financial Secretary to the Treasury, were mentioned.

Churchill's Appeal.

An outside possibility for a Ministry of Supply was Winston Churchill, who long has urged such a

(EIGHT PROBLEMS)
(Continued on Page 2, Column 2)

Ontario Potato Harvest Tumbles 30 Per Cent. Below 1937

TORONTO, Oct. 17—(CP).—Ontario's 1938 potato production was estimated the lowest since 1916 by the Provincial Department of Agriculture's October crop report issued to-day. Total 1938 production was forecast at 7,016,500 hundredweight, 30.7 per cent less than last year's 10,130,500 hundredweight. For the preceding 10 years average production was 9,865,500 hundredweight.

The Department placed 1938 per acre yield at 48 hundredweight compared with 67.2 hundredweight last year. It said Central Ontario counties showed the greatest decline. Production in the north was reduced considerably by a late blight rot but the crop in Southern Ontario was comparatively free from disease. An inspection of commercial potatoes is being undertaken to ascertain amount of diseases affecting the crop.

Production of turnips, mangolds, sugar beets and fodder corn was estimated greater than 1937. Sugar beet acreage amounted only to 28,200 this year compared with 30,300 in 1937 but production was estimated at 293,300 tons against 240,400 tons last year. Favorable weather brought per acre yield to 10 tons against 7.94 in 1937.

The Department said total tobacco acreage of 73,000 was 28 per cent above 1937 and the largest acreage planted to tobacco in Ontario's history. The new growing areas were extended in Middlesex, Oxford and Brant counties.

Production of flue-cured tobacco was estimated at 61,000,000 pounds, increase of 5,000,000 to 6,000,000 over last year. Average yield of 1,000 pounds per acre from 61,000 acres was less than 1937. Buying operations in the flue-cured leaf are expected to start in November.

Burley tobacco output was estimated at 10,000,000 lbs, increase of 3,000,000. About 9,300 acres of burley were planted but, the Department said, 500 to 600 acres mainly in Kent were lost because of excessive rainfall.

Planting of dark tobacco increase. The One Sucker type was increased 500 to 600 acres over 1937, giving a total dark tobacco area of more than 2,700 acres. Total production was not expected to exceed 2,800,000 pounds.

Air Giants Wing Ontario As Trans-Canada Service Is Inaugurated

Sir William Mulock Who Saw First Train Leave Toronto, Watches New Saga; Flood Of Express Delays Start Half Hour

TORONTO, Oct. 17 (CP).—East and West were just a few hours apart today when a giant Trans-Canada Airways plane landed at Toronto's Malton Airport at 1.40 p.m., E.S.T., after leaving Winnipeg at 7 a.m., E.S.T., with the first eastbound air express. Less than two hours previously another T.C.A. plane took off for Winnipeg after landing at Toronto en route from Montreal and Ottawa.

TORONTO, Oct. 17 (CP).—Trans-Canada Airlines today inaugurated air express service across the country when a plane landed at Toronto's Malton Airport at 10.25 a.m. E.S.T. from Ottawa and took off at 10.55 for Winnipeg.

The giant plane made the hop from Ottawa in slightly less than two hours. It arrived at Ottawa at 8.30 after taking off from Montreal at 7.27. Stops were scheduled for Porquis Junction and Wagaming, Ont., en route to Winnipeg, where the plane was expected to land around 5 p.m.

Captain Robert Munro Smith, native of Stratford, Ont., was the pilot.

An interested spectator was Sir William Mulock, retired Chief Justice of Ontario, who many years ago saw the first train steam westward from Toronto. He watched the cargo being stored, inspected the cabin and tapped the metal propellor with his cane.

Manufacturers in widely-varied lines sent shipments west on the big transport. They ranged from orchids to suitings.

"You can carry eggs in that all right," commented one of the 500 spectators as Captain Smith made a perfect landing. Captain Smith said the trip was delayed because so many manufacturers wanted to send goods from Montreal. The take-off was delayed half an hour while the express was being loaded.

During the brief stop at Ottawa, the plane picked up express, including a bouquet of flowers from Mayor Stanley Lewis and Mrs. Lewis to Mayor Miller of Vancouver.

The Weather

The Examiner's Barometer	Peterborough Temperatures
6 a.m. - - 29.48	To-day:
	Night low - 52
	6 a.m. - - 62
	Yesterday:
	Highest - 77
	Lowest - - 49
	One Year Ago:
	Highest - 52
	Lowest - - 23

Last Week's High Temperatures

Maximum temperatures for week ending Sunday night all ranged from 70 to 87 degrees, compared with last year's range of 47 to 57. There was only one night frost of 32 degrees last week compared with six, ranging from 22 to 28 degrees for same period in 1937:—

	Last Week.	1937	1936
Average daily max. temp. ...	76.5	50.2	56.5
Average daily min. temp. ...	46.0	27.4	32.7
Highest temp.	87.0	57.0	74.0
Lowest temp. ...	32.0	22.0	22.0
Rain (inches) ..	0.07	0.24	1.20

Weather Forecast

Georgian Bay — Moderate to fresh north-east winds; partly cloudy and cooler to-night and Tuesday; probably light scattered showers.

Lower Lake Region—Moderate north-east winds; partly cloudy and somewhat cooler to-night and Tuesday; probably light scattered showers.

Northern Ontario — Moderate winds; fair and cool to-night and Tuesday.

Lake Superior — Moderate to fresh north-easterly winds; partly cloudy and cool. Tuesday: East and north-east winds; mostly cloudy and cool; probably light scattered showers.

Duck Hunter Is Drowned In Rice Lake

(By Staff Reporter)

KEENE, October 17. — One man was drowned and another narrowly escaped with his life in the shallow waters of Rice Lake near Keene on Saturday afternoon, the first casualty of this year's duck shooting season.

George McIvor, 26, of 495 Cambridge street, lost his life when the canoe which he and Albert "Bud" Evans, Lansdowne street, were hunting overturned. McIvor was a married man, father of two children. It is believed one of the men stood up in the canoe and it turned turtle. Both men were imprisoned underneath the overturned boat and McIvor, who was wearing hip-length waders, became entangled among the thwarts and was unable to free himself.

Evans managed to get from beneath the boat and called frantically for help. Other duck hunters heard his cries and came quickly to the scene. They found Evans in an exhausted condition and hauled him into one boat, striking out for shore, while others managed to extricate McIvor from rice beds and mud beneath the canoe, after a lengthy struggle. They paddled him to shore, applying artificial respiration all the while and until Dr. H. Wright of Keene arrived on the scene. After attempting to resuscitate the man for some time, Dr. Wright pronounced him dead.

The accident occurred half way between Shanty Shores and Sugar Island, a mile and a half south of Keene village, in about five feet of water, it was reported. The overturned boat was found to be within about 75 yards of the shore.

The other hunters who heard Evans' calls for help and came to the rescue were Thomas Wallace of Toronto, James Dickson of Keene, Bill Robinson of Keene and Thomas Wedlock of Peterborough. They took the body of McIvor to Wallace's cottage and continued artificial respiration until Dr. Wright's arrival. Constable David Silvester and County Coroner Dr. H. N. Young were notified. No inquest will be held, it was announced.

McIvor, an employee of the Canada Packers Limited, was born in Millbrook, son of Mr. and Mrs. Frederick McIvor, who still reside there. He had lived in Peterborough for the past two years. His wife was formerly Margaret Hawkins.

The funeral was held this afternoon at 2 o'clock from the Nisbett Funeral Home, Rev. F. W. Craik of St. James United Church officiating. Interment will be at Gardiner's Cemetery, Millbrook.

First B.B.C. Sunday Dance Program Stirs Lord's Day Protest

LONDON, Oct. 17—(AP).—The first cautious venture by the British Broadcasting Corporation into Sunday broadcasting of dance music brought a quick decision by the Lord's Day Observance Society today to "protest with every nerve and fibre of our religious conviction."

H. H. Martin, secretary of the society, called the 20 minutes of modified jazz at church time yesterday morning an "indefensible and deplorable desecration of the Sabbath."

The BBC put Charlie Kunz and his band on the air at 11:45 a.m. without calling it a dance program. The orchestra avoided crooning and extreme jazz. Until yesterday the BBC always had clung to classical music, if any, on Sundays.

French Princess Wed

LONDON, Oct. 17.—(CP-Havas)—Princess Marie Clotilde Napoleon, 26-year-old grand-niece of Napoleon Bonaparte, and sister of Prince Louis Napoleon, a pretender to the French throne, was married today in the Church of Our Lady of Victory to Captain Serge de Witt, Russian architect.

Whole Town Of 1,800 To Take Test In T.B. Campaign

Vassar, Mich., Oct. 17 (CP)

THIS TOWN of 1,800 persons will become a test-tube town tomorrow when a huge long range tuberculosis eradication program gets under way. The campaign is is designed to prove tuberculosis can be eliminated by a campaign of examination and early treatment and will provide medical men with data on incidence of tuberculosis in a small town with an industrial and agricultural population. Nearly every resident is expected to take part in the large-scale tuberculosis-diagnosis program.

Wolves Go Fishing

VANCOUVER, Oct. 17 (CP). — Fishery experts here believe wolves in Northern British Columbia are becoming an increasing menace to salmon conservation efforts. The wolves attack the fish as they swim upstream to spawn.

65 Years Wed

Among Canada's longest-married couples are Mr. and Mrs. George Wright, Senior, of Campbellcroft, who celebrated the 65th anniversary of their wedding on Sunday. Mr. and Mrs. Wright, shown here, have 65 descendants. He is 87 years old, she is five years his junior. A cablegram from King George and telegrams from the Acting Prime Minister and Lord Tweedsmuir reached the couple on Sunday.

(Examiner Staff Photos.)

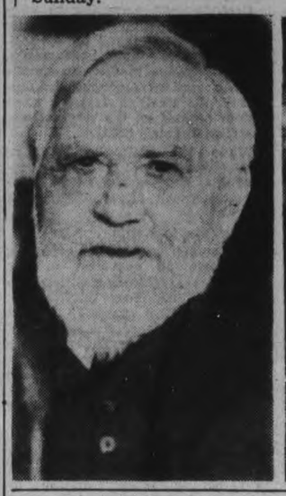

Campbellcroft Couple Mark 65th Wedding Anniversary

(By Staff Reporter)

CAMPBELLCROFT, October 17.—A cable of congratulation from King George, together with telegrams from Acting Prime Minister Hon. Ernest Lapointe and the Governor-General were received yesterday by Mr. and Mrs. William Wright of Campbellcroft.

The couple were celebrating the 65th anniversary of their wedding when the messages came to them. Among Canada's longest-married couples, they have been life-long residents of this district and are still in good health. Mr. Wright is 87 years old, and Mrs. Wright is five years his junior.

"May I join your many friends in congratulating you upon the 65th anniversary of your wedding. Best of wishes for continued happiness through many years to come," read the Acting Prime Minister's greeting. King George and Lord Tweedsmuir sent similar greetings.

"It was a day much like this one that we slipped quietly away and got married sixty-five years ago,' reminisced Mr. Wright. He was born in South Monaghan township and has lived all his life in and around the Bewdley district. He farmed until thirteen years ago, when he retired and moved to Campbellcroft. His 200-acre farm, now operated by a son, is located in Hope Township. It was in 1874, a year after his marriage, that he moved to that property. The farm had been worked before, but much of the land that he later cultivated was in stumps, just as it had been left when the timber had been felled, and he had to clear it before he could plant his crops.

He has always been an active man and in his youth regularly cradled four to five acres of grain a day—there were no mowers in those times. "I started to plough when I was ten years old and I kept at it for sixty solid years, and more," he said. Mrs. Wright was formerly Harriet Ball, was born in Hamilton township.

They found farm life a happy existence. "Sure, I got tired of it at times, but you get tired of anything," Mr. Wright said. "We always had plenty."

Even after his retirement Mr. Wright insisted on growing his own vegetables and it was this work that brought him his only lasting ailment. "He was digging potatoes and he had a heart attack," one of his sons said. "Of course it was only 104 degrees in the shade that day and those potatoes couldn't have waited." Since that time, Mr. Wright has not much use of his legs.

The couple have had, in their 65 years of married life, precisely 65 descendents. They had 11 children, ten of whom are still living, 46 grandchildren, and 8 great-grandchildren. The ten living children are John A of Peterborough; Mrs. Frank Coates of Edmonton, Leonard B. of Redvers, Saskatchewan; Dr. Stewart Wright of Toronto; Mrs. C. Dean of Garden Hill; Mrs. Frank Boddy of Toronto; Mrs. S. S. Finley of Thornhill; Robert of Toronto; and A. Bruce Wright of Hope Township, now working the old farm.

3 Gangs, 7-Ton Jack All Needed To Free a Woman

Montreal, Oct. 17 (CP)

THE COMBINED EFFORTS of Montreal police, firemen and tramways employees were needed early today to release a woman pinned by the head between a tree and the brick wall of a house with her feet danging three feet from the ground. The woman had slipped while sitting on a balcony railing.

Police tried first to release Mrs. Francis Orr, 49. Firemen were called and several attempted unsuccessfully to push the tree away from the wall with a seven-ton "jack." The tramways department supplied the men and a powerful jack to budge the tree and release Mrs. Orr, held almost 45 minutes.

Marx's Friend Dies

AMSTERDAM, The Netherlands, Oct. 17 (AP)—Karl Kautsky, 84, friend of Karl Marx and veteran German-Austrian social democrat, died here today in exile. He fled from Vienna when Austria was united with Germany last March and was offered in The Netherlands for life.

12 Lose Lives In Quebec Accidents

Five Perish In Truck As It Stalls In Front Of Train

MONTREAL, Oct. 17 (CP)—Quebec province listed 12 deaths today, 11 from week-end traffic accidents and one from drowning.

Greatest toll came from a level crossing crash at the milling town of Yamachiche, 20 miles from Three Rivers and within 10 miles of Louisville where more than a score died in a similar accident two years ago.

Five persons suffered fatal injuries when a truck carrying nine persons home from morning mass stalled in the path of a Canadian Pacific Railway passenger train at the Yamachiche crossing. Four others are in hospital at Three Rivers with serious injuries.

With exception of the unidentified woman whose body was recovered north of Montreal from Riviere Des Prairies, all the others died in motor accidents.

The Dead:

Philemon Dussault, 46, driver of the truck struck by the train.

Mrs. Gustave Dussault, 32, passenger on the truck and sister-in-law of the driver.

Jeannine Dussault, eight, daughter of Mrs. Dussault.

Yvonne Dussault, 37, sister-in-law of the driver.

Laurette Dussault, 40, sister-in-law of the driver.

Georgette Belanger, killed by truck near Montmagny outside Quebec.

A. Couture, killed with Miss Belanger while walking along highway.

Edgar Sayer, 17, of Sherbrooke, killed by truck near Sherbrooke.

Leo Lemire, 24, killed while walking along road with Sayer.

Rev. Armand Carbonneau, 25, of Danville, fatally injured in motor collision on the Ayer's Cliff Road.

Dominique Lucci, 38, killed in Montreal when his motorcycle collided with car.

An unidentified woman, about 60 years old, drowned on the northern outskirts of Montreal.

Charges Slander

BROCKVILLE, Ont., Oct. 17—(C.P.). — A slander writ has been issued in the Ontario Supreme Court by John Brown, former Brockville Chief of Police, against Mayor Charles E. Johnston for unstated damages.

The case arose from th dismissal of the plaintiff as Police Chief last March by the Police Commission of which Mayor Johnston is a member. It will be heard at the Supreme Court sitting opening here on November 8 before Mr. Justice A. W. Green.

Over 70 Burned-out Families Game To Try Again As Rain Ends Fire

FORT FRANCES, Ont., Oct. 17. —(CP). — Showers over the forest fire zone to-day brought the hope to settlers from the burned out areas that they might be able to return shortly to their land. They wished to rebuild and start anew in the 9,00 square miles of fire-wrecked countryside.

Ontario government officials, headed by Hon. Peter Heenan, Minister of Lands and Forests, drove through the townships struck by the conflagration which broke out Thanksgiving Day and swept for 100 miles along the International boundary, causing 20 deaths in Ontario and Minnesota.

It is estimated more than $100,000 will be required to rebuild settlers' homes. More than 70 families lost their dwellings, but further inquiry might advance the figure.

Cash Assured.

Government officials assured refugees, quartered at Fort Frances and Stratton, that the money will be provided and work will start immediately. The rain showers seemed to fall in line with the rehabilitation program as they came Saturday while the Citizens' committee and relief officers were conferring.

The moisture brought grins to faces of the fire crews who have battled day and night for a week against one of the most serious outbreaks in the history of the timber country.

Citizens of Fort Frances and International Falls, just across the border in Minnesota, relaxed after ceaseless vigils while flames crept to the outskirts. Thousands of feet of hose were wound up as the crews at Fort Frances headed for bed and the first unbroken sleep in seven days.

Fighters kept watch at Clearwater Lake, Sphene Lake and Crane Lake where flames still spurted through muskeg, timber and grass. Sphene Lake escaped the rainfall but the blaze near the tourist resort were described as under control.

One Settler Sticks

Charles Plummer, 65-year-old resident of Dance township where 17 persons died, including two women and 10 children, was located in good health during the week-end. The courageous settler clung to his bors place Saturday, happy that his the countryside.

Plummer waged a lone and courageous battle against searing heat and flames to save his home.

Provincial policemen, seeking to learn his fate, found him at a neighbor's place Saturday happy that his home still remained although other buildings had fallen.

"I fought her with buckets of wa-

(70 BURNED OUT)
(Continued on Page 2, Column 3)

Czechs Must Support Rome-Berlin Orbit To Satisfy Duce, Hitler Italy Hints

Rome, Oct. 17 (AP)

A STRONG HINT came from Italian official quarters today that in order to satisfy Premier Mussolini and Chancellor Hitler Czechoslovakia must come within the orbit of the Rome-Berlin axis.

A bulletin of the Informazione Diplomatica, distributed by the ministry of popular culture, indicated the Prague government's policies—political, economic and "spiritual" — must swing toward those of Nazi Germany and Fascist Italy.

The bulletin said negotiations for the cession of Czechoslovak territory to Hungary would be resumed in a few days and the outcome would be successful for Hungary. It added that once the new frontiers of Czechoslovakia are fixed in accordance with Mussolini's principles they would be guaranteed by Italy.

Informazione Diplomatica refrained from saying just how far Czechoslovakia would be expected to go in re-adjusting its policies to the ideas of Berlin and Rome. Foreign authorities here, however, suggested the following adjustments as mostly likely to satisfy the two poles of the Fascist-Nazis axis:—

1. Abandonment of any anti-Fascist attitude.
2. Closer economic relations with Rome and Berlin.
3. Severance of political connections with Soviet Russia and France as represented in Prague's mutual assistance pacts.
4. Outlawing of the Communist party and perhaps dissolution of Masonic lodges in Czechoslovakia.
5. Adherence in spirit if not in fact to the anti-comintern (Communist International) **triangle of Berlin, Rome and Tokyo.**

Ontario, Quebec River-bed Ownership Crimp King's St. Lawrence Plans

Montreal, Oct. 17 (CP)

FOR constitutional reasons it is "impossible" for the Federal government to go ahead with the St. Lawrence waterways project without the consent of Ontario and Quebec, Premier Duplessis said here today.

During an interview granted here, the first since his trip abroad, Premier Duplessis suggested the St. Lawrence waterways was "unnecessary and impossible without the consent of the interested parties."

Explaining his argument regarding the waterways, the Premier admitted the federal government had jurisdiction over the "waters" of the St. Lawrence since that jurisdiction covers "navigable rivers."

"But as far as power production is concerned," he contended, "that's a matter of provincial jurisdiction. The privy council has decided more than once that riverbeds belong to the provinces, and you know that without the bed there is no river."

Premier Duplessis pointed out the project, under examination by Canadian-United Staets governments for its possibilities of immense hydro-electric power production, would involve dam construction.

"The dams would have to be built on the river-bed and the province's own the beds," he held. "Consequently it would be impossible for the federal government, from a constitutional point of view, to undertake the works in question without consent of the interested parties."

Premier Duplessis reiterated his approval of the stand by Premier Hepburn of Ontario opposing the waterways scheme.

Both Hungary Czechs Move Troops

Budapest Considers Plans Sent By Hitler, Il Duce

BUDAPEST, October 17—(AP).—Hungary continued to move troops and war equipment to the Czechoslovak border to-day while the Cabinet met to consider suggestions, made by Chancellor Hitler and Premier Mussolini to settle the minority dispute.

Roads were crowded with requisitioned buses, trucks, farm carts and horses moving troops toward the north. Many of the mobilized reserves travelled to the border by train.

(Reports from the frontier said Czechoslovak troops also were moving up to their lines facing Hungary. One Czechoslovak diplomat at Komarom said it was possible that Prague had assembled 500,000 to 750,000 men along the Danube.)

The public in Budapest seemed no longer afraid there would be war, but wondered how much longer they would have to wait for the great victory celebrations prepared for the day Hungary occupies the hundreds of square miles of Czechoslovak territory she expects to get.

Peace Not War.

Officials continued to emphasize that the mobilization was for peace, not for war.

The peace proposals from Hitler and Mussolini were submitted in response to a note addressed to Germany, Italy, Great Britain, France and Poland asking for a quick conference of other means of settling the dispute with Czechoslovakia.

Poland was also known to have made proposals for a solution, but it was not known whether Great Britain and France had replied.

The plans under consideration were said to include a suggestion by Hitler that a mixed commission of Czechoslovak, Hungarian, Polish, British, French and Italian diplomats meet in Germany within a week. Mussolini's plan was said to be similar except that he proposed that the commisison meet in Italy.

Plowing Match Set For Tuesday

A record number ot entries in the annual plowing match being held on Tuesday at the farm of David Miller, lot 14, concession 1 Dummer Township, about a mile northwest of Warsaw village was forecast today by Howard Quinn, president of the Peterborough County Plowmen's Association.

Mr. Quinn said that it was usual to receive requests for from 12 to 15 teams but to date at least 25 outside plowmen had communicated with him asking that teams of horses be provided for their use. This together with the fact that a great number of junior farmers between the ages of 14 and 20 are expected to compete should make the match a memorable one.

Considerable interest in match plowing has been aroused by officials of the organization who made arrangements for three plowing demonstrations in the County. Those were held on the farms of William Hays, Douro; George Robinson, Otonabee and Nicholas Swan, Otonabee. At these demonstrations J. J. Duffus, M.P. was on hand to instruct all the young fellows in the fine points of match plowing. At least 25 boys have turned up and tried their hand at the plow with commendable results and the majority of these are expected to compete on Tuesday.

Three Mohawk Indians from the reserve at Deseronto have signified their intention of entering. Thomas Brant, secretary of the Plowmen's Association wrote that he and two others would compete and asked for accommodation.

The plowing starts at 9.30 Tuesday, Octobe. 18th and meals will be served on the grounds by the Women's Institute of Warsaw.

Clarke Young of Milliken, Ontario, well known as one of the outstanding judges in the province will judge the work.

PROTECT BANK EMPLOYEES

Cuba's new retirement and pensions fund for bank employees provides pensions for families in the case of death of employees in active service or retired.

MORE ABOUT—

Eight Problems

(Continued from Page 1)

department. In a broadcast to the people of the United States last night Mr. Churchill predicted compulsory service in Great Britain in the near future and appealed to the American people to join the European democracies to "confront not only military but moral aggression."

"Praeponderant world forces are upon our side," he said. "They have to be united to be obeyed. We must arm. We shall no doubt arm. Britain is casting away the habits of centuries and will decree national service upon her citizens. The British people will stand erect and will face whatever may be coming."

"Replying" to Chancellor Hitler who named him as one of a group who would "like to make war," Mr. Churchill said Great Britain and France bowed to Hitler at Munich, but:

"If through an earnest desire for peace we have placed ourselves at a disadvantage, me must make up for it by redoubled exertions and if necessary by fortitude in suffering.

"We must recognize that parliamentary democracies and liberal and peaceful forces have everywhere sustained a defeat which leaves them weaker, morally and physically, to cope with dangers which have vastly grown."

Will You Wait, America?

Addressing Americans, he continued:

"Will you wait until British freedom and independence have succumbed and then take up the cause when it is three-quarters ruined, yourselves alone?"

"I hold the belief that we have now at last got far enough ahead of barbarism to control it and to avert it if only we realize what is afoot and make up our minds in time. We shall do it in the end. But how much harder our toil, the longer the delay."

The diplomatic editor of the Yorkshire Post (Conservative) said he had learned that when Parliament reconvenes the Prime Minister probably will make a statement on various reports of a contemplated air pact with Germany and on the Anglo-Italian agreement.

"Several versions are now current, not only of the lines on which an air pact might be concluded, but of a possible general European settlement," the paper said. "At the moment, however, they should be treated cautiously for responsible authorities here have no knowledge of any definite schemes, nor is it yet known whether the Prime Minister had more than the most informal discussion on this subject during his recent talks with Hitler at Munich.

"The Anglo-Italian agreement is likely to be one of the questions the cabinet will consider at its meeting Wednesday and it is expected Mr. Chamberlain will be invited to inform the Commons on all latest developments in foreign policy in the debate following the re-assembly of the House in November."

Air Pact Out

Declaring an air pact with Germany was unlikely, the diplomatic editor of the Daily Mail (Independent) said:

"Well informed quarters point out that Britain, after making so many statements that her air force must be made equal to any within striking distance, would be unlikely to assent to a proposal which left her inferior to Germany in the air."

The newspaper added that "security depends upon one fundamental condition—the nation must close its ranks and unite as never before behind the prime minister."

"The claims of party and promptings of self-interest must be set aside," it went on. "Mr. Chamberlain looks for a solid backing of all Conservatives and the good will and co-operation of opposition parties, of industry and of labor, in the immense effort he is making to achieve national security."

The Daily Telegraph (Conservative) said:

"With the lamented death of Lord Stanley following the resignation of Mr. Duff Cooper, two vacancies in the cabinet have to be filled and it may be that a new ministry will have to be created for taking charge of national service.

"From the trying experience through which the country has passed two benefits have been reaped: The first is the awakening of the public to the realities of the times and the second is the breathing space granted in which measures may be planned to set afoot which are commensurate with what the realities demand.

"For it is bovious today that no piecemeal expedients will suffice for the occasion. Planning and mapping and effort must be on a big scale; they must be so contrived that all parts of the machinery not only respond to supreme control but are equal to the strains which each may put on the others.

Czechs Resigned To Looking For Nazi Backing

PRAGUE, Oct. 17—(AP).—Czechoslovakia appeared today to have switched her gigantic reconstruction task to a new course in co-operation with Germany.

Chancellor Hitler, it was learned, has assured Czechoslovakia that the country now is on a sounder basis and that it can retain its culture and achieve greater prosperity by co-operation within the German orbit.

Czechoslovaks according to indications, are resigned to the necessity of looking to Germany for support.

The past few days have seen a striking change in German-Czechoslovak relations, contrasting sharply with the strained situation when Europe seemed on the verge of war over the Sudeten problem.

While the controlled German press now speaks of help for Czechoslovakia, the controlled Czechoslovak press speaks of cooperation with Germany.

4 Ministers to Berlin

An increasing desire to cooperate with Germany was seen in the Czechoslovak cabinet's decision yesterday to send four ministers to Berlin: Finance minister Joseph Kalfus, minister of commerce and industry Imrich Karvas, agriculture minister Vladislav Feieraband and minister without portfolio Hugo Vavrecka.

Responsible German sources here are taking an optimistic view of the whole European situation.

These sources insist it is absolutely certain that Hitler is not interested in grabbing more territory by threats or force, provided Great Britain and France treat Germany as an equal.

Hitler does not want Alsace-Lorraine, these sources said. It is no secret, however, that Germany has plans for eastward expansion, especially regarding Rumania, but Germans here said it would be a "peaceful penetration" for the development of resources in a manner beneficial to eastern Europe as well as Germany.

MORE ABOUT—

70 Burned Out

(Continued from Page 1)

ter from my well," he said. "She got my buildings but I saved my house. Then I got a team and drove to a friend's in Burris township. I've been there since."

Through cracked lips he apologized for being "such a bother" and told police officers he apreciated their trouble "but I guess I'll be kicking around for a long time to come."

Provincial police found Ivan Brandrick trudging along the road after surveying his fire-ridden bush clearing.

Only Stumps Left

"I'm no baby but by gosh, I could cry," he said, after viewing the havoc wrought at the spot where he spent five years hard work.

Nothing was left of his place but ugly black stumps and grey ashes.

Brandrick described the bitter fight that started just when the family was preparing to celebrate Thanksgiving. Waves of flame swept against the farm property and heat became intense.

"I told my son Pat, just 19, to run up and let out the beaver dam above where the fire started to come closer," he said. "I loosed a dam closer in so as to flood the place as much as possible. But it wasn't enough. The fire kept coming closer.

"We kept on hauling kegs of water and wetting buildings and hay. My housekeeper and her two children helped for a while but I told her to take the kids and lie down in the middle of the clearing. By that time it was so hot you could hardly breathe and sparks were dropping around us like rain."

The hay went first, then the pulpwood pile. Finally nothing was left but the house on which sheets of flame played. With bare hands they pulled burning moss from between the logs in the cabin.

"When the flames started closing in again I lost my nerve," Brandrick said. "I guess I went out of my head for a minute when the flames started closing in again. I remember opening the door of the house. The hot air outside rushed in with such a force it almost threw me to the ground. I started to pull stuff out.

"But my son ran around and gave me a shake. 'Come on dad, we're not licked yet,' he yelled. I was all right again after that. I yelled to the women to lie flat and keep the kids' heads down, and we kept working at the house.

"It was holy terror. I was through the Great War but this was far worse. I'd take the firing line any day. You'd have far more of a chance than against those raging flames."

In the tour of the ruined forest and farm land, Mr. Heenan and government officials saw farm homes, settlers' cabins and barns now nothing but charred wrecks. Bodies of farm livestock dot the still smouldering muskeg, and sheep and cattle, which escaped, glean little food from hay patches the flames jumped.

Swing To Farming.

Mr. Heenan said the settlers will be encouraged to start agricultural operations instead of depending on pulpwood cutting for main financial returns.

"We are investigating the possibilities of putting these people on good lands now within the Crown or vacated by previous tenants," Mr. Heenan said. "Our tour has impressed me of the hopelessness of returning many of these people to their old home sites."

"I feel it would be much more satisfactory to place many of them in sections closer to the railroad tracks. It would be more desirable to place them near schools rather than to re-settle them in burnt-out country where not only new schools but new roads would have to be built.

"We will have to provide them with shelter, stoves and other necessities for the winter. They will also need food and clothing. All this will have to be done before the snow flies."

Treasure For Great Conference

A view of the obverse side of the magnificent monstrance, or ostensorium, which will be used in the 8th National Eucharistic Congress, which opens in New Orleans on October 17. The monstrance, weighing 24 pounds, is said to be one of the most exquisite and valuable sacred vessels ever created. More than $200,000 of jewels, platinum and silver were used in fashioning it. The monstrance itself is of pure gold except for the angels supporting the luna, CENTRE, the Virgin Mary and the saints at the base, which are of sterling silver.

Singer Nearly Loses Her New Mate As Old One Uses Gun In Beverly Hills Love Tangle

LOS ANGELES, Oct. 17—(AP).—Jealousy?—or self defence?—clashed as rival theories today to explain the shooting of singer Ruth Etting's new husband by her divorced mate and former business manager, Martin (Moe) Snyder.

Snyder, held in jail on suspicion of kidnapping and attempting to murder Myrl Alderman, 30-year-old bridegroom and radio musician, was quoted by police as saying: "He was shooting at me, so I shot at him. Ruth won't prosecute me, because she still loves me."

There was scant affection in Miss Etting's silver voice as she angrily blamed the gunplay in her luxurious home Saturday night on Snyder, whom she divorced in Chicago last November after 17 years of wedded life.

"I don't believe I will ever sing again...ever," she said, sitting beside the hospital bed of Alderman, who secretly married her in Tijuana, lower Calif., last July.

"Snyder was merely jealous. He's not satisfied unless he's making trouble. He's threatened to kill me before—and even telephoned from New York last January to threaten me.

Had Gun of Her Own

"Snyder's story was that Myrl shot at him is ridiculous. That boy never owned a gun. I did, though, one that I had had for years. Snyder's gun was the only one there Saturday night until Myrl had been shot and was lying on the floor. Then I slipped into the bedroom and got mine.

"Snyder saw it. He took it away from me and threw it on the floor. Edith Snyder picked it up and shot at him—her own father. I believe that girl would lay down her life

(SINGER NEARLY) (Continued on Page 6, Column 7)

Hog Quotations In Peterborough

MONDAY, OCTOBER 17

Canada Packers quote:

Hogs — Live (delivered), $7.75; dressed weight, $10.30.

No. 1 sows, 2½c off bacon prices

Cream—No. 1 (off truck), 21c; No. 1 (delivered), 22c.

Special, 1c per pound premium.

Eggs—Large, 35c; medium, 30c; B grade, 20c; C grade, 18c; pullets, 24c.

Dealers quote:

Grain prices.—Fall wheat, 57c; spring wheat, 52c; rye, 35c; oats, 27c; malting barley, 40 to 45c; feed barley, 35c.

Fire At Garage

(Examiner Correspondence.)

CAMPBELLFORD, Oct. 17.—Fire which threatened to destroy Petherick's garage and a large pile of cord wood owned by T. J. Horkins broke out at noon on Saturday. The flames originated in a pile of old car bodies stored back of the garage and in a few minutes had gained such headway that they threatened the garage. Fire Chief Williams and his men responded to the call and soon had the blaze under control.

Accident Toll 6 Over Weekend

TORONTO, Oct. 17 (C.P.). — Despite heavy traffic, drawn to the highways by summer-like weather conditions, only two persons were killed in motor accidents in Ontario during the week-end. Four fatalities from other causes brought the province's toll of violent deaths to six.

Falling beneath the dual wheels of a motor truck taking him home from work, Jack Reynolds, 40-year-old Porquois Junction laborer, was killed on Saturday night. He is survived by his widow and six children.

The other fatal motor accident, a head-on collision on a highway near Bowmanville, took the life of Alvin Larson of Oakland, Calif. Police were told Larson had pulled out to pass a motor truck when his car struck one driven by John R. Mc-

(ACCIDENT TOLL) (Continued on Page 6, Column 5)

Week-End Deaths

(By the Canadian Press.)

London—Lord Stanley, 44, Dominions secretary and heir to the Earl of Derby.

St. Leonard, N.B.— Dr. L. J. Violette, Liberal member of the New Brunswick Legislature for Madawaska from 1922 to 1935.

Toronto— Frank Arnoldi, K.C., 90, one of Canada's oldest practicing lowyer who was active until retirement a year ago.

Windsor, Ont.—Mrs. Margaret Proudfoot Graybiel, 80, mother of Hugh Graybiel, president of the Windsor Star.

Elora, Ont. — Dr. William A. Kerr, sportsman, educationist and a medical practitioner in Elora for more than 35 years.

Toronto— Miss Annie Burrell, 85, sister of the late Hon. Martin Burrell of Ottawa.

CHINA AIDS INDUSTY

The Chinese National Government has appropriated nearly $6,000,000 for the development of industrial projects in the Southwest Provinces.

Cheese Quotes Produce and Livestock

ONTARIO GRAIN

New crop Ontario grain, approximate prices track shipping point—Wheat, 56 to 58c; oats, 24 to 26c; barley, 32 to 34c; rye, 40 to 42c; malting barley, 43 to 44c; milling oats, 24 to 26c; buckwheat, 38 to 40c.

TORONTO FEED PRICES

Following are the approximate prices quoted for feed in ton lots, packed in bags, delivered f.o.b., Toronto: Bran, $20; shorts, $22; middlings, $28; corn, $34.50; flax, $70; cottonseed meal, $39; linseed oil cakes, $46; tankage, $50; salt in blocks, 50 pounds, 50c; molasses, barrel, 19c per gallon.

MONTREAL FLOUR AND FEED

Cash grain: No. 1 Northern wheat, 73¾c; No. 2, 69¾c; No. 3, 67¾c; No. 3 C.W. oats, 36½cb; No. 1 feed, 35½cb; No. 3 C.W. barley, 48¾cb; per bushel basis track, Montreal ex-store corn being "in bond."

Spring wheat flour—First patents, $5.15; second patents, $4.65; bakers' patents, $4.45; a barrel in 98-lb. jute bags, delivered Montreal freight points.

Winter wheat flour — Choice grades in carlots, per barrel, new, to arrive, $3.20 to $3.25; choice grades in broken lots, per barrel, new, to arrive, $3.30 to $3.45.

White corn flour.—Per barrel, in jute bags, delivered to the trade, in carlots, $4.50; in broken lots, $4.70

Millfeed. — Bran, $19.25; shorts, $21.25; middlings, $27.25; a ton, carlot quantities, delivered in Montreal freight points.

Brewers' dried grain, wholesale $20 a ton; retail, $22 a ton.

Rolled oats, bag of 80 lbs., delivered to the trade, $2.60; which includes sales tax.

Baled Hay—Extra No. 2 timothy, $10.50; No. 2 timothy, $10; No. 3 timothy, $8.50 per ton f.o.b. Montreal.

MONTREAL PRODUCE

Prices held firm, some sections featured gain on open produce markets here during the week, the Dominion Department of Agriculture reports.

Creamery butter prints to retail dealers sold for 24½ to 25 cents a pound, and creamery solids for 24 to 24½c. Western butter delivered in Montreal was offered at 23½c for fresh and 23¼c for regraded. Quebec No. 1 pasteurized in wholesale jobbing lots was 23½ to 23¾c. Receipts: 17,673 boxes, including 1,853 for export.

Cheese sold at 14¾c for Ontario white, 14¾c for Ontario colored, 13¾c for Quebec white, and 14c for Quebec colored. Receipts: 29,700 boxes, including 6,784 for export.

Graded egg shipments in used free cases were offered at 41 to 42c a dozen for A-large, 39 to 40c for A-medium, 31c for A-pullets, 26 to 26½c for B-large, and 21c for C. Receipts: 10,864 cases, including 4,512 for export.

Potatoes.—Quebec No. 1, 80's, 75 to 80c; No. 2, 55 to 60c; N.B. No. 1, 80's, 80 to 85c.

CHEESE BOARDS

Alexandria.—Alexandria boarded 1,579 boxes white, 385 boxes colored and 100 colored triplets. All sold as follows: Hodgson & Rowson, 568 white at 15 15-16c; George Hodge, 471 white at 13¾c; Ayers, 540 white at 13¾c; Lovell & Christmas, 385 colored at 13¾c; George Hodge, 100 colored triplets at 13¾c.

Belleville.—1,913 boxes white offered. 341 boxes sold at 13 11-16c; balance sold at 13¾c. Buyers: McCreary, Styles, Fraleigh, Hart, Morton and Cook.

Campbellford.—363 boxes white cheese and 541 colored were offered at Campbellford Saturday. All were sold, white and 518 colored at 13 13-16c, balance colored at 13¾c.

Casselman.—Boarded, 888 boxes white, 32 colored. White sold at 13 15-16c; colored at 13¾c.

Cornwall.—On Cornwall Cheese Board Saturday afternoon 176 white cheese sold at 13¾c and 1,108 colored at 13¾c.

Delta.—Delta boarded 1,273 boxes white and 450 boxes colored. Dool bought 208 white at 14 1-16c and 211 white at 13¾c; Beckett bought 616 white at 13¾c; Osmond bought 238 white at 13¾c; E. F. Breeze bought 450 colored at 13¾c.

Finch.—Boarded, 95 boxes white, 491 colored. White sold at 13¾c, colored at 13 13-16c.

Iroquois. — Boarded, 475 boxes white, 865 colored. White sold at 13 13-16c, colored at 13¾c.

Kemptville.—Boarded, 975 boxes white, 1,645 colored. White sold at 13¾c, colored at 13 15-16c.

Kingston.—217 boxes white, 1,076 colored. White sold at 13¾c, colored at 13 11-16c.

Lansdowne.—Boarded, 49 boxes white, 507 colored. White sold at 13¾c, colored at 13 13-16c and 13¾c.

Madoc.—Madoc Cheese Board had 579 white cheese offered; 429 sold at 14c, 150 sold at 13 15-16c.

Napanee.—Boarded, 1,000 boxes white, 300 colored. White sold at 13 11-16c, colored at 13¾c.

Ottawa—Boarded, 853 boxes white, 316 colored. White sold at 13¾ and 13 11-16c, colored at 13 13-16c.

Perth.—Boarded, 557 boxes white All sold at 13¾c.

Vankleek Hill.—Boarded, 2,407 boxes white, 655 colored. White sold at 13¾, 13 13-16 and 13¾c; colored at 13 13-16 and 13¾c.

CAMPBELLFORD CHEESE.

Cheese was down one-half cent on the Campbellford Board Saturday. Twenty-one factories boarded 363 white and 541 colored, and all but 23 colored brought 13 13-16c. The balance went at 13¾c.

The following factories boarded: Avonbank, 56w; Hoards, 42w; Ideal, 51w; Menie, 75c; Percy (Warkworth), 50c; Standwood, 4w; Trent Bridge, 11w; Trent Valley, 25w; Bobcaygeon, 43c; Burnley, 44w; Brickley, 23c; Daisy D, 55c; Indian River, 30c; Killarney, 56c; Ormonde, 30w; Pine Grove, 38c; Selwyn, 50c; Warsaw, 40c; Warminister, 24c; Young's Point, 35c; Oakdale, 22c.

CAMPBELLFORD PRODUCE

Eggs.—Produce dealers quoted the following prices for ungraded eggs delivered in Campbellford on Saturday: A-large, 36c; A-medium, 34c; pullets, 25c; B grade, 20c; C grade, 16c.

Cream. — Delivered prices for churning cream: Special, 22c; No. 1, 21c; No. 2, 18c. Truck cream, 1c less.

Poultry (live weight).—Hens: over 5 lbs., 11c, 9c, 5c; 4 to 5 lbs., 10c, 8c, 4c. Under 4 lbs., 9c, 7c, 4c. Old roosters, 7c, 5c, 4c. Chickens: over 6 lbs., 13c, 11c, 7c; 5 to 6 lbs., 12c, 10c, 7c; under 5 lbs., 10c, 8c, 6c.

MONTREAL POULTRY

Chickens, 5 lbs. up, frozen milk-fed A, 27 to 30c; selected B, 21 to 27c. Turkeys, 12 lbs. up, A, 30 to 32c; B, 27c; 10 lbs. down, A, 25 to 26c; B, 23 to 24c. C, 20c. Fowls, 6 to 8 lbs. up, A, 20 to 23c; B, 22½c.

(Poultry prices nominal).

TORONTO CHEESE

TORONTO, Oct. 17 — (CP). — Wholesale cheese prices were lower to-day, with dealers buying large, colored, paraffined and government grades at 14 cents.

Wholesalers offered cheese to retailers at the following unchanged prices: New, large 16c; twins, 16¼c; triplets, 16½c. Old, large 21c; medium, 20c.

TORONTO PRODUCE

TORONTO, Oct. 17 — (CP). — Wholesale prices (United Farmers Co-operative Co.) to-day were:

Eggs.—Grade A-large, doz., 37c; grade A-medium, 36c; pullets, 25c; grade B, 24c; grade C, 18c.

Churning Cream.—No. 1, lb., 21c; No. 2, lb., 19c.

Butter.—No. 1 solids, lb., 23c; No. 2 solids, 22c; No. 1 prints, 24c; No. 2 prints, 23c.

Potatoes—Bag, f.o.b. in Toronto: New Ontario, 65c.

Mill Feed. — Bran, 21; shorts, 23; middlings, 30.

TORONTO LIVESTOCK

TORONTO, Oct. 17 — (CP). — Only sales of killing cattle on Toronto Livestock Market to-day were on cows, bulls and butcher heifers with prices steady. Calf prices were steady, while lambs and sheep tended lower. No hog price was set by early afternoon. Cattle holdover from Thursday was 800 head.

Receipts reported by the Dominion Livestock Branch were: Cattle, 5,200; calves, 1,360; hogs, 2,120; sheep and lambs, 3,520.

Butcher cows brought $3 to $4.25, with canners and cutters at $2.25 to $2.75. Bulls were $3.75 to $4.25 for butchers and $3.25 to $3.50 for bolognas. Small lots of butcher heifers went at $4 to $5.25. Stockers moved slowly at $4 to $5 cwt.

Choice veal calves were priced at $9 to $9.50, with a few tops reaching $10. Common heavy calves ranged down to $5. Grassers were mostly $4.50 to $4.75.

Previous close on off truck bacon hogs was $8.15 to $8.25.

A few small lots of lambs made $7.50 to $7.85, but bids were 25 cents lower on the balance of offerings. Sheep were $1.50 to $4.50 cwt.

WINNIPEG GRAIN.

WINNIPEG, Oct. 17—(CP).—Lack of support and lower outside markets caused Winnipeg wheat futures to close ¼ to ⅝ cent down to-day. Prices dipped after seven successive sessions at higher levels, bringing October to 62, November 61¼, December 60⅝ to ½, and May 63⅝c.

Continued unfavorable crop reports from Australia gave world markets earlier, but light selling later caused recessions.

World wheat shipments this week were nearly 1,000,000 bushels lower at 9,884 bushels, including 4,774,000 bushels from North America.

Western Canada marketings Saturday totalled 2,379,000 bushels compared with 524,000 bushels a year ago.

Cash wheat dealings were slow and a small quantity of No. 4 Northern sold ¼ cent higher earlier in the season.

Coarse grains generally were steady in quiet routine trading.

Saturday's Quotations.

Futures:

Wheat—	Open	High	Low	Close	Prev Close
Oct.	61⅜	62⅛	61½	62¼	61¾
Nov.	61½	61⅞	61½	61⅞	61¼
Dec.	61	61¼	60⅞	61	60⅝
May	64	64⅛	63⅞	64	63¾
Oats—					
Oct.	28	29¼	28¾	28¾	28⅛
Dec.	27⅞	28	27½	27⅝	27¼
May	29⅛	29¼	28¾	28¾	28⅛

MARKET QUOTATIONS

Quotations Complete To Closing Time

Toronto Stocks

Leeming and Leeming

	High	Low	Close
Abitibi	3⅞	3¾	3⅞
Abitibi Pfd	31	30⅛	30⅛
Beauharnois	3¾	—	—
Bell Tel	165	—	—
Brazilian	12	11½	11⅞
Brews & Dist	4¾-5¼		—
Brew Corp	165	—	—
Brew Corp Pfd	19	—	—
Bakeries	15	—	—
B A Oil	21¾	21½	21⅝
B CS Pow A	30½	—	—
Build Prod	57	—	—
Burt F N	22	—	—
Can Bud	4⅝	—	—
Can Bread	4½-5½		—
Can. Cement	9⅝	9½	9½
Can Car & F	16¼	16⅛	16⅛
Can Dredge	20-22		—
Can Malting	32¾	32½	32½
Can Pacific	6⅝	6½	6⅝
Can Alc A	2-2½		—
Cal Alc B	2-3		—
Can Oil	10-13		—
Cockshutt	9⅞	9⅝	9⅞
Con Smelt	66	65½	65½
Can Canners	4-5½		—
Dom Bridge	35½	35¼	35½
Dis Seagrams	19	18⅝	18⅝
Dom Stores	5⅜-6½		—
Ford A	23¾	23⅜	23⅝
Con Gas	175⅜	—	—
Gyp L & A	7½	7¼	7¼
Gen Electric	200 ask		—
Gen Steel W	10¼	10⅛	10¼
Ham Bridge	7¾ ask		—
Honey Dew	25-40		—
Imp Tobacco	15⅝	15½	15½
Imp Oil	18	17⅞	17⅞
Int. Pete	27⅞	27	27
Int Util A	8	—	—
Int Util B	90	—	—
Laura Secord	73	72	73
Loblaws A	23½	23¼	23½
McColl-Front	10½	10⅜	10½
Mont L H & P	31	30½	30½
MasseyHarris	8⅜	8	8¼
Massey-Harris Pref	60⅞	59½	60
Nickel	56⅜	55⅝	55⅝
Page Hersey	99	—	—
Press Metals	20¼	—	—
Rogers Majestic	3⅜	3¼	3¼
Stand Paving	3⅜	3¼	3⅜
Shawinigan	21¾	21½	21⅞
Steel of Canada	15-16½		—
C Vinegars	15-16½		—
C Wineries	3¼	3	3
Westons	12⅜	12½	12⅜
Walkerville Brew	1¼-2		—
Walkers	48	47	47
Walkers Pref	19⅝	19½	19⅝
Cons Papers	8⅞	8⅝	8⅞

Toronto Mining

Biggar and Crawford

	High	Low	Close
Aldermac	68	66	67
Amm	15	—	—
Augite	35	33	33½
Arntfield	15	—	—
Buffalo Ank	14½	—	—
Beatty	125	120	125
Bidgood	28-30		—
Base Metals	41	38	40
Bankfield	38	36	36
Bralorne	925	—	—
Bobjo	19	—	—
Bunker Hill	10-11½		—
Brown Oil	32	31	31
Chesterville	125	—	—
Calgary-E	230	225	225
Coniarium	140	135	135
Central Pat	250	245	245
Coast Cop	350	335	335
Can Malartic	84	83	84
Chromium	63	—	—
Castle	110	108	110
Davies	34	32	32
Dome	33½	—	—
Eldorado	230	225	230
East Mal	220	216	218
Falconbridge	670	650	670
Francoeur	25	—	—
God's Lake	45	42	44
Gunnar	63	62	63
Goldale	24	—	—
Gillies	12½	12	12⅛
Home Oil	111	108	108
Hard Rock	205	202	204
Harker	10	—	—
Hollinger	15⅛	14⅞	15⅛
Hudson Bay	34	—	—
Howey	27	—	—
Jacola	15-17		—
Jellicoe	26	25	25½
Kirkland Lake	129	125	126
Kirkland Hud	47½B	—	—
Kerr-A	201	195	196
Little L Lac	305	—	—
Leitch	76	—	—
Lakeshore	50¼	—	—
Noranda	79¼	78	78
Moneta	139	135	135
Madsen	47	46	46
McIntyre	49½	49¼	49¼
Macassa	525	515	520
MacLeod	345	—	—
Mining Corp	234	228	231
McKenzie	118	115	116
McWatters	68	—	—
Naybob	46	43	46
O'Brien	300	—	—
Oro Plata	40	—	—
Okalta	121	118	120
Omega	66	64	65
Payore	11½-12½		—
Paymaster	61	60	60
Preston	140	135	135
Pickel Crow	520	—	—
Perron	140	136	139
Pioneer	280	275	275
Powell	230	227	230
Pend Oreille	238	230	235
Premier	232	—	—
Pamour	440	—	—
Reno	36-38		—
Sherritt	190	175	175
Siscoe	165	163	164
San-Antonio	135-9	—	—
Sudbury Bas	310	—	—
Sullivan	96-100		—
Sylvanite	315	310	310
Sladen	68	65	66
Stadacona	49	—	—
Toburn	215	—	—
Teck Hughes	490	485	490
Uchi	152	—	—
Ventures	600	585	585
Waite Amulet	800	730	775
Wright H	785	770	780
Lapa-C	39	38	38

Grain Quotations

Leeming and Leeming

CHICAGO WHEAT

	July	Dec.	May
High	66	65½	66¾
Low	65¼	64¾	65⅞
Close	65¼	64¾	65⅞

WINNIPEG WHEAT

	Oct.	Dec.	May
High	62½	61¼	64¼
Low	61¼	60¼	63½
Close	62	60⅝	63⅝

New York Stocks

Biggar and Crawford

	High	Low	Close
Atchison	38½	—	—
Amer. Can.	104½	—	—
Amer. Smelters	57⅜	57¼	57
Amer. Rad.	18⅝	18¼	18¼
Amer. Tel. & Tel.	147½	—	—
Amer. Roll. Mills	19¾	19	19
Anaconda Cop.	42¼	40½	40½
Balt. & Ohio	8½	8¼	8⅜
Bethlehem Steel	65	64	64¼
Briggs	35¾	35¼	35¼
Crown Zeller	14¼	13⅝	14
Canadian Pacific	6½	—	—
Chrysler	81½	80⅜	80⅜
Col. Gas	9⅜	9⅜	9⅜
Dupont	148¾	148¾	148¾
Electric B. & S.	15⅞	14	14⅜
Gen. Electric	47¾	46⅜	46⅝
Gen. Motors	50¼	49½	49⅝
Goodyear	32½	31⅝	32
Inter. Nickel	55⅝	55¼	55¼
Inter. P. & P. Pfd.	45½	43½	44
Johns-Mann.	108¾	—	—
Kennecott	50⅞	49	49
Mont. Ward	53½	51⅞	52½
McIntyre	48½	—	—
Nash Motors	10¼	10	10
N.Y. Central	19⅝	18⅞	18⅞
North Ameerican	26	25⅝	25⅝
Pack Motors	4⅞	—	—
Penns. Rlwy.	21⅜	21¼	21¼
Radio Corp.	8	7⅞	8
Republic Steel	20	19½	19⅞
South. Pacific	19⅜	18⅞	19¼
Standard Brands	7⅜	7½	7⅝
Studebaker	8¼	7⅞	7⅞
Timken Roll B.	53¼	—	—
Union Pacific	95	—	—
Unitd Corp.	4½	4¼	4⅜
U.S. Steel	64⅝	63¼	63½
Westinghouse	121¼	120¾	120⅝
Yellow Cab	19¾	19¼	19⅜
Bendix	23½	22¼	23¼

PERSONAL AND SOCIAL

Miss Viola Sexsmith, Cricket Place, was guest soloist at the Anglican Church in Apsley on Sunday.

✧ ✧ ✧

Mr. and Mrs. H. B. McInnes, Murray street, are quietly observing the fifth anniversary of their wedding on Tuesday, October 18.

✧ ✧ ✧

Mr. Allan Lewis of Montreal was a guest during the weekend of Mr. James Lewis and Mr. and Mrs. Robert Paris, 375 Stewart street.

✧ ✧ ✧

Miss Isabel Haney of Lockport, N.Y., spent the weekend in the city, the guest of Mr. and Mrs. W. E. Meagher, 91 Crescent street.

✧ ✧ ✧

Mr. and Mrs. Roland Wray of Stoney Creek were week-end guests of Mr. and Mrs. W. K. Sloane, 81 Crescent street.

✧ ✧ ✧

Miss Helen Relph of Toronto visited with Miss Evelyn Carpenter of 123 Monaghan Road during the week-end.

✧ ✧ ✧

Mr. and Mrs. T. Jones of Downie street are observing the second anniversary of their wedding today, October 17th.

✧ ✧ ✧

Mrs. Frances Brady of Douro street, who was injured in a car accident on Water street some weeks ago, is reported to be making steady progress in St. Joseph's hospital.

✧ ✧ ✧

Mr. Wm. Radey and Mr. and Mrs. James Radey and son Terrance of Detroit are visiting at the home of Mr. and Mrs. M. Radey, Landsdowne street.

✧ ✧ ✧

Miss Jean Wright of Lindsay, who attended the Bay of Quinte Young People's Union Conference in Perth on the 14th, 15th and 16th of October, is a guest at the home of Mr. and Mrs. Alex Willis, Princess street.

✧ ✧ ✧

The engagement is announced of Mary Jane (Jennie), daughter of Mrs. Butcher and the late J. W. Butcher, to Donald Robert Hayes of Millbrook, eldest son of Mr. and Mrs. Austin Hayes of Omemee. The wedding will take place early in November.

✧ ✧ ✧

The name of the marshal, Mrs. Florence Hotston, was omitted from the list of installing staff officers of district No. 28 of the Rebekah Assembly of Ontario, whose members motored to Cannington and Lindsay last week for the installation of officers there. The staff was also accompanied by Mrs. George Jackson, soloist.

✧ ✧ ✧

Miss Luella Rorke, missionary on Furlough from Japan, is in the city, and will be the speaker at the fall rallies of Peterborough Presbyterial this week. On Tuesday at Havelock, Wednesday at Stewart Hall, Thursday at Warsaw, and Friday at Fraserville. During her stay in the city, Miss Rorke will be the guest of Mrs. W. A. J. Giles, 302 Maitland avenue.

✧ ✧ ✧

Mr. George Davies, Manager of sales promotion in Ontario for the Chrysler Corporation, Mr. Gordon Demont, vice-president of Imperial Oil Company, Mr. R. W. Ruggles and Mr. E. J. Hewitt, also of the Imperial Oil Corporation, were among the out of town visitors who attended the formal opening of Ivan Lillicos new show rooms and service station on Saturday.

✧ ✧ ✧

George Street Evening Auxiliary

The autumn thank-offering meeting of the Evening Auxiliary of George Street United Church was held in the board room, with Mrs. C. McBride presiding.

A delightful Thanksgiving story was told by the honorary president, Mrs. A. I. Brown, and Miss Phyllis Rome, of Murray street, sang very beautifully, "I Want to be Like Jesus, Don't You?"

Miss Coronna Hanbidge, of Stewart Hall, introduced the study book, and a very satisfactory report on the sale of tickets for Rev. M. C. Parr's travel talk was given. A social period was enjoyed at the close of the meeting.

✧ ✧ ✧

Entertain At Anson House

The residents of Anson House were entertained on Friday evening by the Willing Workers Mission Band of St. Andrew's Church, under the supervision of Miss King. A clever religious pageant gave a portrayal of the Church and Mission Fields. Mrs. Radford accompanied the musical setting, and Miss Mary Jane Wharry played two violin solos.

✧ ✧ ✧

"Flower Arrangement" Discussed At Meeting

An interesting talk on "Flower Arrangement," given by Mr. J. Smith of Turnbull's Flower Shop, was the highlight of the season's first meeting of the Home Arts Guild.

The meeting was held at the home of Mrs. Thos. Shield, Benson Avenue, on Thursday evening, and Mrs. S. W. Burnham and Mrs. A. E. Dryland were assistant hostesses.

✧ ✧ ✧

Playmates Enjoy Birthday Supper

In honor of her 12th birthday, Miss Effie Meeks entertained a number of playmates at a birthday supper. A birthday cake and lighted candles decorated the supper table.

Guests included: Pauline Stave, Barbara Murray, Joan Pellow, Betty Bestard and Brenda Pellow.

✧ ✧ ✧

Peterborough Girls To Receive Piano Diplomas

Agnes Maycock and Doris Strickland will receive their A.T.C.M. piano diploma from president [illegible] H. J. Cody, of the University of [illegible]onto, at the graduation exercises of the Toronto Conservatory of Music held in Convocation Hall, this evening.

✧ ✧ ✧

Happy Family Reunion At Mather's Corners

A happy family gathering was held recently at the home of Mr. and Mrs. Ralph Adamson, Mather's Corners, when twenty-four members of Mrs. Adamson's family were all gathered together for the first time in seventeen years.

Present were: Mr. Jos. Hastie, Villiers, Miss Isabel Hastie, Montreal; Mr. and Mrs. Wm. J. Hastie and family, Toronto; Mr. and Mrs. Alex Hastie, Villiers; Mr. and Mrs. Amos and daughter, Peterboro; Mr. and Mrs. W. Steele and twin sons, Pilliers; Mr. and Mrs. Victor Dickson and family, Villiers; Mr. and Mrs. Ralph Adamson and family, and Miss Kate Hastie, Toronto.

✧ ✧ ✧

Earle—Morrow

A quiet wedding was solemnized at three o'clock on Saturday afternoon by Rev. M. C. Parr, when Grayce Matilda, daughter of Mr. and Mrs. L. J. Morrow, Peterborough, became the bride of Richard Stephen, son of Mr. and Mrs. G. F. Earle, Peterborough.

The attendants were Miss Margaret Morrow, sister of the bride, and Mr. Frederick Earle, brother of the groom.

After a wedding trip the young couple will reside at 187 Stewart street.

✧ ✧ ✧

Conway—Weymark

HAVELOCK, Oct. 17.—St. John's Anglican Church was the scene of a very pretty autumn wedding on Saturday at four o'clock, when Marjorie Sophia, eldest daughter of Mr. and Mrs. Jesse Weymark of town was united in marriage to William Edward Conway of Peterborough. The ceremony was performed by the Rev. R. E. Lemon of Norwood.

The bride entered the church with her father to the strains of Lohengrin's wedding march. The service was fully choral, the surpliced choir singing "The Voice That Breathed O'er Eden."

The bride looked lovely in a gown of turquoise blue, triple sheer over blue taffeta, veil and halo of imported embroidered lace, long lace gloves and silver slippers. She carried a white morrocco bound prayer book from which long streamers of ribbon and forget-me-not were entwined.

The bride's sister, Mrs. Alex Simpson, of Havelock, acting as matron-of-honor, wore rose coloured, waterwave, triple sheer, over yellow crepe, with shoulder veil, halo of roses, and gold slippers. She carried a bouquet of baby mums, roses and fern.

The groom was attended by the brother of the bride, Mr. Ralph Weymark of Williamsville, New York. The ushers were Rev. Edward Rigby of Coboconk and Mr. George Worboy of Toronto, cousin and uncle, respectively, of the bride.

The bride's gift to her attendant was a wine coloured purse. The groom's gift to his attendant an initialled gold tie-pin, and to the ushers leather bill-folds.

Following the ceremony a reception was held at the home of the bride's parents, Mrs. Weymark receiving the guests in a dress of navy triple sheer with cut velvet and gray accessories. She wore a corsage of forget-me-nots. Her sister, Mrs. George Worboy, of Toronto, assisted her wearing navy over lace. On the lace covered table, the wedding cake was placed on a pretty mirrored centre-piece.

Rev. R. E. Lemon proposed the toast to the bride with the groom replying. Rev. Mr Robinson of Japan spoke of the Japanese customs of love and marriage.

The young couple left on a motor trip through Western Ontario, and will return via the United States. The bride travelled in a wine colored knit suit, grey tweed coat, and wine accessories.

Mr. and Mrs. Conway will reside on Rubidge street, Peterborough, on their return.

Among the out-of-town guests present were: Mr. and Mrs. J. Colquhoun, Kingston; Mrs. Thomas McCracken, Roseneath; Mr. Thomas Jackson and Miss Mary Jackson of Willowdale; Mr. and Mrs. Ralph Weymark, Williamsville, New York; Rev. and Mrs. Edward Rigby of Cobocönk; Rev. C. Cooper Robinson, Kobe, Japan; Mr. and Mrs. J. H. Brown, Mr. and Mrs. George Worboy, Mr. and Mrs. Grant Rightmeyer of Toronto; Miss Marion Worboy, Peterborough; Miss Marion Graber, Buffalo, New York; Rev. and Mrs. R. E. Lemon, Norwood; Mr. and Mrs. V. Melville, Campbellford.

We Noticed

....Enjoying Sunday sunshine on a bicycle built for three were two little girls in green coats and caps. Chubby legs swung from a cleverly built basket-seat just ahead of the handle bars of dad's bicycle, and delight in their adventure was written all over the happy faces of the pretty pair.

✧ ✧ ✧

... That a blending of yellow, coppers and bronze which stands out in glowing contrast to the dark green of the firs and the paler green of the spruce trees has replaced the more brilliant tints of early Autumn leaves, but flaming color is seen in the bright outburst of the sumach leaves; the orange of the bittersweet berry; the ruddy apple, and in the grape that hangs in purple clusters from its leafless vine. To such unutterable loveliness was Nature hostess on Sunday, when many searchers of beauty enjoyed another day of glamour and sunshine after almost three weeks of perfect weather.

New Book Is Of Local Interest

A very interesting book has just been published entitled "Edison's Open Door." The author is Mr. A. O. Tate, who, in the early days of Mr. Edison's rise to greatness, acted for some years as his private secretary. The book is more than ordinarily illuminating, as it provides many sidelights on Mr. Edison's character and on the difficulties which beset him in the production of his early inventions.

The author, who is no stranger to Peterborough, having visited the northern mining sections of this district many years ago, is to speak on Tuesday, October 20th at 9 p.m., over CFRB, and his address, entitled "We, the People," should be of special interest to many who were personally acquainted with Mr. Tate during his residence in the city.

DOROTHY DIX

Men Are So Much Improved In These Times That They Make Far Better Husbands Than Did Their Grandfathers Who Were Regular Martinets

A CORRESPONDENT asks: "How do you think the young men today compare with the young men of the past as husbands and fathers? Don't you think that nowadays when a girl gets married she takes a far greater risk than her mother and grandmother did? Do you think that the modern man makes as good a husband and father as his father and grandfather did?"

I think that the modern man is the greatest modern improvement and that the girl who marries him has a 50 per cent. better chance at happiness than her mother and grandmother did. Also that the modern father is the first father in the whole history of the world who has even tried to understand the obligations of fatherhood, to say nothing of making an honest attempt to pull off a good job at it.

If you throw up your hands and cry out: "Look at the increase in divorce!" and cite the number of sidestepping husbands, I reply that it isn't because there are more unfaithful husbands or more drunken husbands or more cruel or trifling husbands. It's because women won't stand for the things now that they formerly did. Mary chucks her husband out of the side door for doing the very things that Grandma would have endured in patient, silent suffering because she thought that a wife's role was to be the understudy of a martyr.

The truth is, we have raised the standard of husbands. We have educated them, improved them, grandifloraed them so that the most ordinary, common or garden variety of the modern species would have taken a blue-ribbon prize in a husband show fifty years ago.

In fact, the women that we pity and "poor Sally" now have got just about the sort of husbands that Grandpa was. For Grandfather, without knowing it or intending it, was an overbearing, arrogant, egotistic, selfish tyrant, who talked a lot about gallantry and chivalry and protecting women, and then proceeded to make a doormat of poor Grandma.

He grabbed her pocketbook on her wedding day and doled her out of it just what he saw fit to give her. And he felt that she should be so eternally grateful to him for saving her from being an old maid that he didn't need to do anything else to make her happy the remainder of her life.

If Grandma had asked Grandpa for an allowance on which to run the house and for her own personal use, he would have thrown a fit. Why, the thing was unheard of! Didn't he pay the bills? Couldn't she come to him like a beggar every time she wanted a nickel for soap, or a pair of new stockings? Perish the thought that a woman had any right to any money that she could spend without giving an itemized account of it to her lord and master!

But it is a mighty mean and tight-fisted husband in these days who does not voluntarily give his wife an allowance, not as a favor, but merely as a square deal and because it is a fair and honest return for her services as housekeeper and wife and mother. The modern man recognizes that financial independance is just as necessary to a woman's self-respect as it is to a man's.

Grandpa was a tyrant in his household. If he was kindly natured and amiable, he was a benevolent tyrant. If he was surly and ill-tempered, he was a brutal tyrant. But in either event, his will was law, and poor Grandma had never a word to say about anything. All that was expected of her was to meekly accept his mandates and do his august pleasure.

The modern man has even eliminated the word "obey" from the marriage service. He regards his wife as his equal, not his slave. He consults with her, advices with her, makes her his partner, his chum, his companion.

Grandpa thought that being married to him was picnic enough for any woman, and that she couldn't possibly desire any more thrilling amusement than sitting at her home watching for his return at night. The modern husband realizes that housework is dull and monotonous, and he makes an effort to bring all the pleasure he can into his wife's life. He takes her out to places of divertisement where she will see the bright lights and hear laughter and music and get something new to think about.

Grandpa left Grandma at home when he went forth for his pleasures. John takes his wife along and they have good times together. It was grandpa who used to travel. Now it is Mary Jane and the children who run over to Europe, while husband stays at home and makes the money to pay the bills.

If Grandma had any talents except for cooking and having babies, Grandpa ruthlessly squelched them. The modern husband encourages his wife to develop whatever gifts she has. If he is very modern, indeed, he is willing for his wife to go on with the career that she has spent thousands of dollars and years of study fitting herself for and in which she is winning success. He would not like to give up his lifework with all of its interests and its emoluments just because he got married, and he extends the same privilege to his wife.

Oh, there are a million ways in which the modern man shows justice and generosity and kindness and human fellowship to his wife of which Grandpa never dreamed. Indeed, it is not too much to say that nearly all of the bad husbands nowadays, the husbands who are breaking women's hearts and making them miserable, are men who are the old-fashioned kind, just like Grandpa.

The modern father is also a better father, because Grandpa's idea of being a good father was to be a martinet who enforced implicit obedience on his children and to make them do and think exactly as he did and thought. He picked out John's profession for him without regard to John's talents or desires. He selected Mary's husband for her, and if John and Mary rebelled there was a grand family row and they were turned out into the cold, cold night.

The modern father tries to help his children make the best of themselves. He studies them and tries to understand them. He sympathizes with them and is their best loved friend instead of their most feared oppressor.

DOROTHY DIX.

Copyright Ledger Syndicate.

Kawartha Ladies Hold Saturday Bridge

The Kawartha Ladies' club held a very successful bridge on Saturday afternoon, when about forty tables were played in the club house, which was prettily decorated with autumn flowers.

Guests were received by the chairman, Mrs. H. R. Scott, and the vice-president, Mrs. E. C. Solmes.

Tea was poured at three lace-covered tables arranged with yellow 'mums and green candles in silver holders, by Mrs. F. J. Overend, Mrs. J. S. Reed, Mrs. C. J. Ray, Mrs. F. M. Somerville, Miss C. Adams and Miss J. Buck.

Mrs. Somerville, Mrs. W. G. Ovens and Mrs. A. Sands were in charge of the tea, and their assistants were Mrs. E. L. Sackville, Mrs. Philps, Mrs. J. L. McKeever, Mrs. J. E. Girven, Miss S. Hood, Miss B. Inch, Miss V. Martin, Mrs. A. R. Jones, Mrs. A. Watts, Mrs. E. Riley, Mrs. F. Tarr, Mrs. T. H Taylor, Mrs. O. M. Steer, Mrs. F. Buckland, Mrs. G. Hill, Mrs. H. Barker and Mrs. C. B. Muir.

The prizes, donated by Mrs. Salmonsen, Mrs. Turner, Mrs. Reed, Mrs. Upper, rs. Ray, Mrs. Girven, Mrs. Browne, Mrs. Riley and Mrs. Jones, were drawn for by Mrs. Solmes, were won by Mrs. B. Fleming. Mrs. G. M. Stenton, Miss Clemett, Mrs. Al. Browne, Miss Z. Kearney, Mrs. Paige Rowell, Mrs. H. Barker, Miss Marion Armstrong and Mrs. H. C. Kirn.

Mark 65 Years Since Marriage

Mr. and Mrs. William Wright observed the 65th anniversary of their marriage on Saturday at their home in Campbellcroft, near Port Hope.

Five sons and their wives, six daughters and five sons-in-law were present at the reception held in the family residence. Mr. and Mrs. Wright have 10 grandchildren and 10 great-grandchildren.

Those who attended the reception included: Mr. and Mrs. Leonard Wright and Mr. and Mrs. Frank Coates, from Western Canada; Dr. Stuart Wright and Mrs. Wright; Mr. and Mrs. Frank Boddy and Mr. and Mrs. Bob Wright, all of Toronto; Mr. and Mrs. Saunders Findlay, Thornhill, Ont.; Mr. and Mrs. D. J. Cameron, Mr. and Mrs. Jack Wright, Peterborough; Mr. and Mrs. Charles Dean, Mr. and Mrs. Bruce Wright, Mrs. William Wright, Jr., Campbellcroft.

Mr. Wright is 87, and his wife 82. They are both enjoying remarkably good health. Before his retirement 11 years ago, Mr. Wright was a farmer. Mr. and Mrs. Wright received a number of gifts from relatives, including a picture of the homestead where they lived for many years.

Fashions

Young flattery for any figure. The model includes street and formal length versions. Black mat crepe is smart for the street length version....perfect for afternoon tea...cocktail party....dinner and theatre in the evenings. The becoming vee neck is accented by dainty lace trim. Or if you like, it may be of contrasting crepe in chartreuse, purple, red, etc. Satin-back crepe with the trim of the lustrous side of the satin is equally effective. The formal version is stunning in gleaming satin crepe, smooth woollen or shimmering velvet. The skirt with plenty of swing, wickedly splits open at the front. What a joy to sew....the sleeves of the street length version cut in one with the shoulders. The front of the dress, cuts in one with the draped neck. You'll finish it so quickly.

Style No. 3426 is designed for sizes 14, 16, 18, 20 years, 32, 34, 36, 38, 40, 42 and 44-inches bust. Size 36 requires 3¾ yards of 39-inch contrasting for street length dress.

The Examiner,
Please order for me:
Pattern number.....
Size .....
My Name .....
Address .....
.....
I enclose 15c for postage

Do You Know?

Fruit stains can be removed from the hands by washing them in vinegar?

✧ ✧ ✧

Rust stains can be removed from fabrics by rubbing with vinegar and salt, then leaving garment in the sun?

✧ ✧ ✧

Drinking glasses, window glass, windshield and all other articles of glass will be made bright in vinegar is added to the water which is used to wash them?

✧ ✧ ✧

Hard, dry paint brushes can be cleaned by letting them simmer in vinegar for about ten minutes. Steel work can be cleaned much easier and better if first wiped over with vinegar?

JUST BETWEEN US WOMEN

"There are a hundred touches of kindness that come to us every day to tell us that we are not orphans or outcasts upon the earth." —V.D.

Dear Friends:

This is to acknowledge the kindnesses of some of my friends who read my column. "Margaret," of Havelock, sent me such a nice chicken recently, because I had been ill. Thank you so much "Margaret," you have no idea how much it bucked me up.

And "L. L. M." sent me some lovely pickles and preserves. Please, L. L. M. let me know your name and address so I can thank you by personal letter. Your messenger would tell me nothing, but that these things were from a reader of my stuff.

And to J. L. P. of Water street, thank you so much for the subscription to that magazine. I hope you received my personal note of thanks, and I am sure I shall derive much benefit from reading it.

To "A. G. D." of Barnardo Ave., thank you indeed for such a lovely poem, and also the letter which accompanied it. It makes my heart warm each time I read it, and am so glad I am of so much help to you and so many others.

Now, where name and address is enclosed I answer personally, but where only initials or a pen-name is used I can do nothing. To one who signs herself "Elderly Lady' of Lakefield: thank you and believe me when I say it would make me happy to receive this.

Isn't kindness a marvellous thing? It might seem just a small thing to the one who does it, but it is large in the feeling it leaves with the one to whom it is shown.

Not so long ago I heard a young woman rail at someone because they had done something kind for her. She stormed that she did not want anyone to do things for her, she could do them for herself.

And I thought that life would teach her differently, that she would find out how things shared are nicer, and that we all must do some sharing else we do not truly live.

Even a meal with someone congenial tastes better, and good times must have others in it else it develops into loneliness. Companions in travelling help the time to pass more quickly, and several pairs of eyes can see more than one pair.

Men and women have gone stark staring mad because they had no one to share their solitude. Families stay together so they can share love and experiences with each other.

Sharing your troubles with God makes the burden lighter. Trying to carry them alone will get you down. Sharing what you have read and studied helps many others besides yourself.

None of us have all the sunshine to ourselves, nor the rain, nor the storms, we share it with one another. If only one got the sun to shine on them, it would burn them up, the rain would drown them, and the storm beat them into the ground.

And so this lovely sunny morning, I thank all those who were so kind as to share with me the things that gave them pleasure, so that I also had pleasure.

George Herbert tells us this about a Grateful Heart:

"Thou that has given so much to me,
Give one thing more, a grateful heart;
Not thankful just when it pleaseth me,
As if Thy blessings had spare days;
But such a heart whose pulse may be Thy praise."

So, again thanking all these for their kindness, and hoping to still continue to be of help and comfort, Your Friend, ROBERTA.

'Y' Plans Fine Season's Program

The educational committee of the Y.W.C.A. has outlined a most interesting program for the fall and winter.

A special feature, starting October 19 and continuing for 10 days, will be the handicraft school, arranged in co-operation with the Community Welfare Council of Ontario, when instruction will be given in weaving, pewter, leather, pottery, rug hooking, puppetry, soap carving and making of toys. There will be classes in the mornings and early afternoons; classes for children after school, and classes for business girls in the evenings. Already a number of groups from factories, stores and churches have shown an appreciation of this opportunity.

On November third, Miss Hesson of the C.P.R. will show pictures and lecture on "Through Europe Today."

Elocution lessons are a new item on the educational program this season. Miss Gwen Parnell will teach both seniors and juniors. A number have enquired each season for lessons in expression, and the Y.W.C.A. is pleased to have Miss Parnell on its educational staff.

The reading club, which was a new group last year, will meet Wednesday evenings, starting in November. A special committee from the club is already at work planning the program of reading for the season.

Nov. 13 and 19 is world fellowship week, when a special program is being planned, which will include a speaker for one of the evenings.

The St. John's Ambulance first aid course is already meeting each Wednesday evening.

If sufficient register, a course is to be given in personality, charm and etiquette. This course has been very popular in the Toronto Y.W.C.A., and has included also studies on "Happy Marriages" and "Happy Homes."

The leadership training course and the Red Cross home nursing classes will commence in January, as will also the household workers' course, which has been helpful in training many girls and in helping them secure better positions. Those who have taken the course are organizing into a club and planning a program of cooking, sewing, handicraft, etc.

BUSY WEEK-END

NORTH SYDNEY, N.S.—(CP).—Sixteen persons were arrested for offences varying from looting coal cars to causing grievous bodily harm in the busiest week-end local police have had for years.

Join a Y.W.C.A. Gym Class This Week
"It's Fun TO KEEP Fit"
"After Gym Try a Swim."

Better THAN EVER
A PURE WHITE SOFT ABSORBENT TISSUE COMPLETELY WRAPPED
3 ROLLS 2100 SHEETS 25¢
Interlake Tissue
The New Softer...
MADE IN CANADA

DOCTORS CHECK KIDNEYS FIRST
Because they know that healthy Kidneys remove from the blood the waste matter—the excess acids and poisons, formed by the ever-changing human body as it decays and rebuilds itself. But if the Kidneys fail, illness surely follows. Backache, Rheumatism, Impure Blood, Lack of Energy, Too Frequent Urination, Sleeplessness, Headaches—all may result from faulty kidneys. As a health safeguard—as a wise precaution—regulate your kidneys frequently with Dodd's Kidney Pills—for over fifty years the favorite Kidney remedy—non-habit forming—safe. 105
Dodd's Kidney Pills

Unequalled for ATHLETE'S FOOT SORES • ULCERS INFECTION • BURNS BOILS 57A
MECCA THE HOME REMEDY TRY IT 25¢
Soothing Healing Pain-Relieving

BUEHLER BROTHERS. TUESDAY
SHOP AT BUEHLER'S FOR QUALITY, SERVICE, PRICES
STEAKS Fresh Cut Tender Well Trimmed
Sirloin - - -
Wing - - -
Round - - - 20c
Loin Veal Chop - 25c
SHOULDERS VEAL CHOPS 15c
Minced Beef
Beef Cuttings 2 lbs.
Peanut Butter
Veal Stew 25c
RIB BOIL - - 9c
STEW LAMB 12½c
BUTTER First Grade Rose Brand 24c With Meat Order
PHONE 3680 FREE D ELIVERY 387 GEORGE ST.

FLOWERS For Any Occasion
Floral Loveliness !
We were proud to have been chosen to display our flowers at the OPENING of LILLICO MOTORS' new Service Station.
We have all the most popular flowers for any occasion. Deliveries made anywhere at any time.

PHONE 578
SORENSON'S
ARGYLE ST.

The Examiner

The Peterborough Examiner, published each evening by Peterborough Examiner, Limited. Office Hunter and Water Streets, Peterborough, Ont.

Subscription Rates: 15c per week in City of Peterborough delivered by carrier.; $6.00 per year by mail to outside points.

Members: Canadian Press; Audit Bureau of Circulation; Canadian Daily Newspaper Association. Empire Press Union; Ontario Provincial Dailies Association.

H. L. GARNER, Managing Director.

A. R. KENNEDY, Managing Editor.

TELEPHONE 1600.
Private Branch Exchange to All Departments.

MONDAY, OCTOBER 17, 1938

Handling Our Wheat Crop

The Examiner has received several inquiries dealing with the selling of Canadian wheat. They centred around several points as a rule—what does the Western farmer actually get for his wheat when the price is fixed at 80 cents—what does it cost to ship wheat to the head of the lakes, and who pays for it. There was also another question as to how much it cost to place the grain on the European market and who paid for that.

Through the courtesy of Hon. W. D. Eunled, Minister of Trade and Commerce, the Examiner has received a report prepared by the Dominion Bureau of Statistics which gives a comprehensive answer to most of these questions. This paper had asked for a figure at a central point in Alberta and another in Saskatchewan as a basis on which to work, so Calgary and Regina were selected by the Ottawa Bureau.

Freight charges from Regina to Fort William are 20 cents per 100 pounds, or 12 cents a bushel; handling charges at country elevators, including insurance against loss by fire and storage for 15 days, official inward inspection, weighing and registration fees, and selling to an exporter on the Winnipeg market, amount to 3.5 cents per bushel. This leaves for the farmer at the 80 cent price, about 64.5 cents per bushel for wheat grading No. 1 hard.

Freight rates from Calgary to Fort William are 26 cents per 100 pounds or 15.6 cents per bushel. The other charges referred to above are virtually the same, which would leave the farmer 60.9 cents for No. 1 Hard.

If the grower delivered wheat he would be paid according to the grade. The 80-cent. price would cover only the best. We could not secure the figure showing the drop in price as the grade decreased in the operation of the Wheat Board, but the latest quotations in the cash market at Winnipeg reveal these variations, the figures being given to the nearest quotations minus the decimals:

No. 1 Hard	63	No. 4	Northern	50
No. 1	Northern	63	No. 5	wheat	43
No. 2	Northern	59	No. 6	wheat	36
No. 3	Northern	57	Feed		35

So the farmer who delivered grain quite well below the top trade might be receiving nothing more for it in actual cash than 40 cents per bushel.

✣ ✣ ✣

The next question is getting the wheat from Fort William and Port Arthur to shipping points in the east and then across the ocean. There are certain costs which have to be met in the elevators at the head of the lakes and these amount to 1.5 cents per bushel and are absorbed by the Wheat Board. The lake freight rate to Montreal is 7.5 cents per bushel, and that charge also goes to the Wheat Board. The ocean freight rate including insurance to a British port such as Liverpool is 7.65 cents per bushel, and that makes a total of 16.65 cents from Fort William to Liverpool and it is paid by the Wheat Board. Therefore at the 80-cent price the wheat would have to be sold in Liverpool at 96.65 cents per bushel to come out even, but wheat has been selling there around 81 cents, meaning a loss on each bushel sold of 15.65 cents.

✣ ✣ ✣

A study of these figures indicates that the Western wheat crop must place a deal of money in circulation for transportation and elevator charges. A survey of the above charges, regardless of whether they are paid by the farmer or the Wheat Board shows this:

Freight Calgary to Fort William	15.6
Elevator, insurance, etc.	3.5
Total Western costs	19.1
Loading at Ft. William	1.5
Lake rate to Montreal	7.5
Rate to Liverpool	7.65
Total Ft. Wm. to Liverpool	16.65
Western charges	19.1
Total transportation	35.75

So every bushel of wheat which leaves Calgary for Liverpool calls for an expenditure of 35 3-4 cents, but that figure would be slightly less for points closer to Fort William. For the purpose of easy reckoning we will use a figure of 30 cents. If there is a crop of only 250,000,000 bushels to be moved it means an expenditure of $75,000,000 for rail, lake and ocean transportation and elevator and insurance costs. It seems to be an open question as to how much the Western farmers are making for themselves, but they are stirring up business for others. Meantime the Wheat Board is losing on every bushel sold.

Smell Another Plot

If there is no trouble in Europe, then there are plenty of folk who seem bent on creating it. They are not satisfied unless they have some new plot, and this time it centres in Alsace-Lorraine, two provinces which voted themselves into France under terms of the treaty of Versailles. Hitler in several of his recent addresses said as plainly as any man could that he had no desire to again have this territory allied with Germany.

But the commotion has started. The Chamber of Commerce of Strasbourg, principal city of Alsace-Lorraine, and almost immediately on the German border line, forwarded a resolution asking that the French government negotiate a treaty of commercial accord with Germany. And that is interpreted as meaning that there is a move on to create a second Sudetenland out of Alsace-Lorraine because some 2,000,000 citizens, nominally French, speak a German dialect.

It is difficult for people living in that district to convince any person that there is no deep plot involved because they want to carry on business with the Germans who are distant from them to the extent of only a few miles. So it is that Paris, easily excited and particularly voluble when in that condition, debates about the coming trouble in Alsace-Lorraine and spokesmen appear to be certain Hitler is merely biding his time until he desires to reach out and again occupy that land which is where France meets the south-western corner of Germany.

These two provinces were taken from France by Germany in the war of 1871, and then came back again to France as a result of the outcome of the war of 1914-18. In the treaty of 1871 there was a provision which said that those who desired to remain under French rule might move out of the country and enter France, and an exodus of some 60,000 persons resulted. Germany did put on considerable pressure following 1871 and French names were forbidden for children or for firms in business, and a determined effort was made to cause the University of Strasbourg to become intensely German. By 1910 ninety per cent. of the residents of Alsace-Lorraine spoke German and 10 per cent. used French.

Hitler says he does not want the territory, but the business people there say they want some sort of a trading agreement with Germany. That seems a reasonable enough suggestion, but Paris in its present mood can see in the suggestion nothing but a plot to have the provinces once more included in the German nation.

Two Prices For Coal

It may seem strange to have the president of the Toronto Retail Fuel Dealers' Association declaring he would welcome the creation of a fuel board to regulate the business. We have heard of a good many men in business whose one desire is that the goernment shall simply leave them alone. It is different in this case.

We learn the chief trouble is that there are so many unfair practices in the business, and they are unfair to the consumer as much as to the retailer. One example: A group of men working in the same place of business come together and decide to pool their winter coal orders, and in the end they find they have an order to place for several hundred tons of coal. The custom is to have some one make the rounds and find where he can place this business to the best advantage, and the result is that these people in the pooled business secure their coal at a lower price than others who go out and place their orders as individuals. So there are two prices created right there—one for the man who is in the pool and a higher price for the one who is not.

This might appear to be a defect which the dealers themselves ought to correct but it is reported the plan is in operation now as formerly. And it is not a fair one.

A Credit To His Land

Malik Sir Firozkhan Noon is High Commissioner for India in Great Britain and Ireland, and was awarded the degree of Doctor of Laws at the University of Toronto. It is customary for those to whom such preference is shown to make an address. In this case people might have allowed a certain latitude for imperfect English had the guest answered in our tongue. But this Noon gentleman spoke in Urudu, which to him was an acquired language, after which he spoke in Persian, which is an accomplishment, and later in English which he had studied at Oxford instead of having to spend time on Greek.

When the High Commissioner got around to English he said something which was rich in simplicity and frank in hope. Like this: "The youth of the world need particular attention if the world is to be saved from atheism and spiritual death. May the university long be an instrument to draw men to God. May we all learn the great truth that happiness lies in sacrifice and in making others happy."

If Malik Sir Firozkhan Noon is a fair example of the type of learned and wholesome men which Britain is aiding to develop in India then his presence in this country and the ideas to which he gave such ample utterance are notable testimonies to a cultural standard for which no apologies need be made.

Their Income Is Large

E. C. Segar, creator of the comic strip "Popeye the Sailor" is dead at his home in California. Just 44 years old. His condition has been such that he has done no drawing himself during the present year.

When a young man Segar worked with his father and his occupation was the painting of houses, but he wanted to draw pictures. When he submitted his first material to a newspaper it was refused as being of no value. Segar then invested $20 in a correspondence course. It was when the idea of his "Popeye" character was found that he started to go ahead and he was at the time of his death reputed to be worth over $1,000,000.

The men who originate characters in comic strips generally employ a staff of artists after they get the work under way. Sidney Smith started "the Gumps" and he died in 1935 but the strip goes on. The income of some of those who have managed to put a popular strip on the market is large; they sell to hundreds of newspapers and it is by far the most lucrative business in connection with the newspaper world of today.

He Had His Day

Tom Longboat is now 51 years of age and he helps with the work of cleaning the streets in Toronto. That's necessary and useful work but of course no one pays much attention to him now.

It must be all of 30 years ago when Tom Longboat, Onondaga Indian, ran himself into fame. He first took the Hamilton marathon. He came out first in the Boston Marathon in 1907. Time was when admirers used to write to him and he received scores of letters and offers each day. There was once a reception for him in Toronto where thousands lined the route of the parade and cheered for him. It is recorded that some firm started making a cigar named after him.

Yes, Tom Longboat was riding high then. He went to the front in the years of war and probably few know he is cleaning streets in Toronto today. Perhaps the same streets over which he passed years ago when he was the guest of honor at the head of the parade. Perhaps like a good many others he has had occasion to find that fame is rather a fickle thing.

NOTE AND COMMENT

The fishing schooner race was called off one day because there was no wind. Come to think of it that should pass anywhere as a perfectly good reason.

Men who are familiar with such matters report a sun spot 130,000 miles long, but they still persist in referring to it as a "spot."

Style experts say a woman over 40 should wear softer colors. That's hard as some of them feel then it's time to turn on a little added dazzlement.

Wasps invaded a school room in St. Catharines and drove the pupils out, and the sad part is that none of the scholars offered to stay and take a chance of getting stung.

Man in Montreal was fined $100 for illegally practising as a lawyer. And we noticed only a few weeks ago that three lawyers had been banned for illegal practices.

Speaker from United States says Canada and United States owe a great debt to the men who made Magna Carta possible. If our debt stopped there we'd be in fairly good shape.

Woman in Auburn was so disturbed about the murder of her husband that she offered a generous reward for the finding of the murderer. Response was rapid as next day police arrested the woman.

Retired sea captain was married early in the year, but his wife divorced him the other day because he was spending all her savings. Surely we are not arriving at the point where there is anything wrong with a wife supporting her husband!

Peterborough is not the only city which has spent its relief money for the year too soon. Niagara Falls set aside $57,000 and at the end of September had but $7,000 left. Brantford has also had a conference with authorities at Toronto on the same question.

TROUBLE

(By A. R. K.)

¶ My Cousin Jake was bald for years, and all his hair had stripped its gears, his dome was shiny too; Jake used to sing a doleful tune, that he'd gone bald by far too soon, in spite of all he'd do.

¶ For Jake had rubbed and rubbed some more, he'd worn a spot upon the floor, before the looking glass; he must have used whole quarts of dope, and dried up his supply of hope, that he might grow some grass.

¶ Jake went away two weeks ago, and no one knew where he might go, for not a word he said; but he came back the other day, and now he has a crop of hay, that fastens on his head.

¶ Jake's wig has curls upon it now, the front drapes down across his brow, nor is it short and tame; and people pass him on the street, and fail to holler when they meet, he doesn't look the same.

¶ That's not your cousin Jake they'd say, when I was there the other day, they only stop and stare; the man we knew they all explain, had a shiny dome above his brain, and not a wisp of hair.

¶ My Cousin Jake is vexed I know, he feels that he puts on a show, and chants his hymn of hate; the trouble's plain as it can be, he had to first explain to me—I am your Cousin Jake.

War Has United People of China

FIRST AS TO THE war in China. This war is now dragging into the fourth month over a year. When it was started the Japanese warlords had not the slightest doubt that China would collapse with the first blow as it has in the past. It was a shock when they discovered the fighting strength of the Chinese and the new national spirit which possessed the nation. The leaders in China are largely young men who have been educated in Great Britain and the United States. They brought back to China modern ideas and aimed to establish a new unified state. Under General Chiang Kai-Shek and his brilliant American-educated wife, there was developing a national spirit when war broke out. The cruel bombardment by the Japanese of great Chinese cities and the horror of their methods of warfare has tended to consolidate China. The warring factions have drawn together, writes Arthur Ford in the London Free Press. Communists and anti-Communists have made peace. So Japan to its amazement has found itself facing a determined China which refuses to admit defeat.

The Chinese authorities knew that war was likely to come and had made preparations long in advance. Their advisers were largely German. They planned a gradual retreat into the interior and a continuance of guerrilla warfare. This strategy has been followed to the letter. With the fall of Shanghai the Chinese retreated to Nanking. When Nanking was captured the seat of government was set up at Hankow. Suchow next fell and the Japanese hoped this would end the war. However, the Chinese only became more resolute and the Japanese to save their prestige had to hasten their drive to Hankow. Continuous rains and the destruction of the Yellow River embankments held up the advance. But the Japanese persisted and the likelihood is that Hankow will fall in the near future.

However, this will not end the war. The Chinese have already moved their headquarters 600 miles further into the interior to Chungking. They will withdraw into the interior and continue their guerrilla warfare. It will not be the end, but only the beginning. The latest move of the Japanese is to invade Southern China in order to capture Canton and cut off the Chinese from their source of armaments. This will probably succeed and it will be a severe blow to China, but it will not be vital. It may prove as embarrassing to the British as the Chinese. Honk Kong is across the bay from Canton and it means that British trade in munitions will be strangled. It is Japan's first defiance of British interests.

MYSTERY OF THE SEA.

(London Times)

THE COMMITTEE of Lloyd's have been in no hurry to post the German trainin gship Admiral Karpfanger as missing. It was not till last week that this formality followed the official posting of the vessel for inquiry a week before. These two steps are the usual prelude to the settlement of insurance claims and, but for regard for the distress of the relatives of the ship's company, the action might well have been taken earlier.

The Admiral Karpfanger, a steel four-masted barge of 2,800 tons, formerly the fast Finnish vessel L'Avenir, sailed from South Australia on February 8 for Europe with grain, and no word has come from her since she was in wireless communication with Norddeich on March 12.

The ship's company numbered 60, which happens to be just the same as that of the Danish training ship Kobenhaven, a steel, five-masted barque with an auxiliary oil engine, which disappeared 10 years ago while bound from Buenos Aires for Australia. The number of cadets in the Danish vessel was 45, which corresponds with the number carried in the German vessel this year. There was the same mystery in both cases.

MARKET FOR RODENTS.

(London Observer)

TOKYO—RATS AND mice are ordinarily thought of in Japan, as elsewhere, as unmitigated pests.

But in the present period, when substitute material are being sought on every side, they have been included in the general scheme of "commodity mobilization".

Their skins, it is asserted, can be tanned and used as material for knapsacks, brief cases, vests, lining of coats and other articles which are usually made out of more valuable materials.

The market for dead cats and dogs is rising for the same reason, the value of their skins.

The prices of the various animals are reported as follows: Five to seven yen (six to eight shillings) for a dog, one yen for a cat, ten sen for a rat, and five sen for a mouse.

GOVERNMENT TAXES.

(Kansas City Star)

PEOPLE WHO WONDER why business doesn't go ahead and employ more workers might not find a single ready answer to their question, yet they should be interested in a report just made by the National Association of Cost Accountants.

This organization became curious about the portion of industrial company income paid out in taxes. It found that while all forms of government took one-fourth of the total national income last year, the amount withdrawn from industrial income was one-third. That was taken from net income. It was equal to 18.5 per cent. of total direct payrolls.

DIFFERENT NOW

(Kitchener Record)

Speaking to the Police Association of Ontario, Professor L. Joslyn Rogers said: "I remember when I was a child we used to run when we saw a policeman coming. That is not true of children today." Due to traffic conditions, youngsters get to realize that the policeman, representing the law, affords protection. It is better that the kiddies grow up with that attitude.

PROBABLY TRUE

Plutocrat: "I'd like to join your little club, just to pick up the rudiments of the game."

Secretary: "Oh, yes. A life-membership?"

—Humorist.

• 170,000 Jews Caught In Vienna

THE JEWS OF Austria have been doomed to extermination or expulsion, but, before either fate overtakes them, they must submit to pauperization and degradation. All those employed in any kind of official or public position, whether at universities, law courts, schools or hospitals, have been dismissed. Only those doctors who are absolutely indispensable have been retained on the insurance panels; pharmacists have been warned that they must transfer their businesses to "Aryans;" and lawyers are afraid to appear in the courts. Theaters and concert-halls, cinemas and cabarets, newspaper offices and publishing houses, have been "purged," for culture in Austria is now to become purely "Aryan." All non-Jewish firms have discharged their Jewish employees, numbering tens of thousands, though some of those who could not be replaced have been reinstated. All large Jewish industrial establishments and shops have been ordered to employ nazi "commissars," who control the incoming correspondence and all money affairs; and many business enterprises have already, under compulsion, been transferred to "Aryans." Every non-Jewish shop displays a swastika and a printed notice with the words "Aryan business" or "German-Aryan business," while all Jewish shops, and cafes too, are obstructed by pickets (sometimes Jews, and often even the Jewish proprietor of the shop) holding placards with the wording "Don't buy from Jews!"

No wonder that hundreds of them have sought refuge in suicide, while the number of supposed suicides that were really murders will never be known. Pressure is being brought to bear upon Christians to divorce their Jewish husbands or wives, and countless tragedies are occurring daily. As in Germany, the Jews are stigmatized as a pest. They are forbidden to visit the public baths in Vienna, they must no longer walk in the Prater, and if they venture to enter a cafe, whose windows are besmeared with the word "Jude," they risk being ordered by storm troopers to scrub the floor or wash the walls.

The German Government wish the Jews to evacuate Austria, and especially Vienna, within four years. The Jews will require no persuasion to leave; indeed, they would all flee at once from the nazi plague. But whither and how? For weeks past dozens of consulates have been besieged daily by crowds of Jews anxious to obtain visas for other countries—at least 80,000 applications have already been made. But the Government at present will not allow any Jews to leave. It has enacted a decree requiring all Jews in Greater Germany to register all their property above the value of 5,000 marks so that "the property subject to the special declaration shall be used in harmony with the needs of the German economy." That is, the Jews will be fleeced before they can quit the country.

According to the census of 1934 there were 191,000 Jews in Austria. There are now about 185,000 of whom 170,000 are in Vienna. They have for years been a dying community, for in 1923 there were over 200,000 in Vienna alone. A high death-rate, a low birth-rate, increasing unemployment, growing poverty, and a steady emigration, have produced their effect. Before the nazi invasion there were 25,000 Jews in Vienna unemployed and about 60,000 dependent on the Board of the Community, which spent 40 per cent. of it budget upon their relief. Over half of the Jews engaged in trade and one-fifth in the liberal professions and similar vocations. Owing to their practically total exclusion from the Government and municipal services, their intellectual class was largely attracted to the liberal professions, in which they numbered 1,300 lawyers and 1,500 doctors.

The Jews of Austria have deserved a better fate, for they have served their country well and loyally. For the past two hundred years they have helped to create its culture, to further its economic development, to advance its fame. Although less than 3 per cent. of the population they have received four of the eight Nobel prizes awarded to Austrians. They have made Vienna celebrated for its school of medicine. They have given to philosophy the genius of Freud, to literature Schnitzler and Stefan Zweig, to music Mahler and Bruno Walter, to the theater Max Reinhardt and Hugo von Hoffmansthal. They developed the Vienna press, and were among the leading publishers. They were also pioneers in the economic sphere, for they introduced a number of leading industries, built the first railway, and initiated transport by steamships on the Danube.

But all their manifold labors have been in vain.

• Law Says They Can't Marry

THE STRANGE case of William Shipway, Ailsa Craig councillor, who wants to marry his stepdaughter who is of no blood relation, and cannot under Canadian law, is not without precedent, although legal men felt the law was wrong.

"I had just such a case when I was on the trial bench, and I had to tell the man he had no right to marry his wife's daughter," said Hon. Mr. Justice Riddell.

Shipway, 40 years old, appeared in County Court at London, Ont., charged under the morality section of the Criminal Code. Because of the law, Shipway was forbidden to marry the girl of his choice, though she was of age and no blood relation to him. Unable to wed they lived together, anyway, and on Sept. 26 a child was born.

Shipway married a widow several years ago, who since has died, and the girl in the case is the widow's daughter by her first husband. When Shipway and the girl, who is 20, wanted to wed, they found the law would not allow a man to marry his deceased wife's child. They told the court they had sought also to marry in the States, but there, too, the law would not permit. Shipway was allowed suspended sentence to permit efforts to be made to carry the case further.

Legal men, with the exception of Mr. Justice Riddell, said they had not known there was such a law, and at any rate did not believe it should exist.

"Did you think it fair?" Mr. Justice Riddell was asked.

"I told the man I thought it wrong, absurd, foolish," he replied.

"Should it be changed?"

"I don't make the law; I just declare it—and sometimes very fiercely," he chuckled.

"I haven't the foggiest notion why he shouldn't marry the girl," said Peter White, K.C. "If the girl is no blood relation, I cannot see why not. It's a weird thing."

"I would say that if there is no blood connection, I cannot understand why they should not marry," said a justice of the appeal court. "Yes, I certainly think if there is such a law—I haven't read that statute recently — it should be changed."

POLITENESS.

(The New Yorker)

FOR THEIR ANNUAL end-of-vacation treat, two little girls we know asked their mother to take them to a matinee at the Music Hall and after that to tea at their favorite restaurant, the Automat.

They found the Automat crowded, but finally managed to get three seats at a large table, where they teaed in company with several amiable Sixth Avenue types.

"Did you see that awfully polite man at our table, Mummy?" one of the daughters exclaimed when they were safely out on the street. No, Mummy said rather faintly, she hadn't; which man? Her child spoke in the radiant tone of one only recently initiated into the social graces of the great world. "The man that tipped his hat when I passed him the chili sauce", she said.

TRAIN AND PLANE.

(B.H. in Victoria Times)

THE OTHER DAY I kept abreast of a heavy grain train down the Fraser Canyon for miles and miles, so close that I could see the tobacco glow in the bowl of the engineer's pipe, and I found that I wished then, as intensely as when I was seven years old, that I was a locomotive engineer, with a giant of steam under me. In time, I dare say, the airplane may acquire a glamour like that, but not for many years. We may use it but we shall never love it as we love a train. An airplane is a new thing, an upstart. A train was our friend in boyhood, and the sound of its whistle will always remain in our hearts.

NEIGHBORS.

(Detroit Free Press)

A LETTER TO THE editor suggests that it would be neighborly if persons with debris to burn in their back yards would not start their "smudges" on Monday, when other people's washing is on the line.

And it would also be neighborly if owners of vacant lots would cut their weeds and not allow them to go to seed and next year contaminate adjacent gardens and lawns.

The course of urban life would run more smoothly, with fewer dark looks or bitter words over back fences, if everyone concerned was less selfish and gave a little more thought to the comfort and convenience of those who live next door or even a few doors away.

WHO THE STRAIN IS ON.

(Timmins Press).

Premier Hepburn has launched a commission to survey mental hospitals in Ontario. Of course, the members of the commission would be crazy not to take the jobs thus created. They'll call for a nice salary and expenses per diem. It certainly seems that the taxpayer can stand up under quite a strain before he breaks—mentally— and financially.

Hard To Believe How Time Flies

OCTOBER 17

1908: Wood limits of J. E. A. Fitzgerald at South Bay at the head of Stoney Lake are reported on fire.

Hon. J. R. Stratton lays the corner stone of the new Park Street Baptist Church.

Dr. E. A. Hammond, after post graduate work in England has arrived to open his practice here.

Thomas Smith is killed by a C. P. R. train at Havelock.

Four farmers are fined in police court for selling potatoes weighing less than 90 pounds to the bag.

1918: Seven-year-old Stella McMurray of Douro is burned to death in fire which destroys her home.

Lakefield schools are closed because of the influenza epidemic and in Peterborough factories are shorthanded because of large number of flu cases.

Trades and Labor Council wants Peterborough Club closed and its fuel supply distributed.

Flight Lieut. W. E. Jackson, is a prisoner in Germany having been shot down behind the German lines.

Pte. Harold Huxley of Peterborough is officially reported as having been killed in action.

1928: St. Paul's choir wins three trophies in the choir contests at the Made-In Canada Fair.

R. L. Dobbin is attending aplenary session of the council of the Engineering Institute of Canadian Montreal.

The Dumbells revue "Why Worry" is booked to appear at the Grand Opera House.

Dennis O'Brien takes first place in the step dancing contest at the Kiwanis Fair.

Some of Campbellford's prominent citizens are planning to organize a Rotary Club.

A Bible Message For Today . . . .

AFTER THIS I BEHOLD, and lo, a great multitude, which no man could number, of all nations, and kindreds, and people, and tongues, stood before the throne, and before the Lamb, clothed with white robes, and palms in their hands; and cried with a loud voice, saying, Salvation to our God which sitteth upon the throne, and unto the Lamb. . . .

And one of the elders answered, saying unto me, What are these which are arrayed in white robes? and whence came they? And I said unto him, Sir, thou knowest. And he said to me, These are they which came out of great tribulation, and have washed their robes, and made them white in the blood of the Lamb. Therefore are they before the throne of God, and serve him day and night in his temple: and he that sitteth on the throne shall dwell among them.

They shall hunger no more, neither shall the sun light on them, nor any heat. For the Lamb which is in the midst of the throne shall feed them, and shall lead them unto living fountains of waters; and God shall wipe away all tears from their eyes. Rev. vii, 9, 10, 13-17.

IN THE WRONG PLACE.

(New York Sun)

THE DAUGHTER OF a jailer in North Carolina found herself in jail after acknowledging that she had assisted the escape of two prisoners. One of these apparently stood in some risk of a death penalty. The young woman is quoted as saying she just couldn't stand the thought that such a nice young man should perish in a gas chamber. He promised her faithfully, she said, that he would go straight and keep out of trouble hereafter. The escaped prisoners are suspected of new crimes after they got out, including the murder of a man shot when resisting highway robbery.

This jailer's daughter was in the wrong place. She seems to possess some of the more obvious qualifications for a nice job on a United States parole board.

HONOR TO WHOM HONOR IS DUE

All honor to the brave, who wield
In freedom's cause, the battle blade,
And fearless stand, for sacred right,
Against aggression, powers arrayed.

A laurel wreath the warrior's mead,
His grateful country's proud acclaim,
In deathless characters inscribed,
His name on history's roll of fame.

And shall not equal honors be,
His, who, by reason's gentle word,
Saved, not his native land alone,
But the world from the unsheathed sword.

So hurrah, hurrah, for Chamberlain,
Old England's peace Apostle, son,
Who, when dark gathering war clouds lowered,
Brought peace, and world wide blessings won.

—Mrs. A. F. Calder.

A Bit of Nonsense

Marked Man

Grumpy Old Gent (to urchin who is pushing his way into queue outside picture house)—Here, my lad, where do you think you're going? Go back to the end of the queue.

Urchin—But I was in here already. I only went out to buy some sweets.

Old Gent—And how do you know you've come back to the right place?

Urchin—Because I chalked a big white cross on your back to mark my place!

Don't Mention It

An Aberdonian was getting married. After the ceremony was over the best man enquired: "I suppose you gave the minister a fee?"

"Oh, yes," said the cautious Benedict. "I gave him sixpence."

"And what did the minister say?" asked the surprised best man.

"Nothing at all. He just looked at the bride and gave me threepence back."

AFRAID TO MARRY

HELEN WELSHIMER

READ THIS FIRST:

Judy Rogers, New York heiress, whose father has been wiped out in a financial crash, finally lands a job as social secretary to the wealthy Abbey Boland. Heart-broken because Craig Denby, the man she loved, married another girl, she finds herself becoming interested in Ronald Birrell, brilliant young attorney from Tennessee who recently joined the firm of her father's lawyers. Judy's father has gone west with her stepmother while her own mother, remarried, is abroad. When Craig and his bride have a misunderstanding, it is Judy who brings them together. Abbey is making preparations for her marriage to a count. Judy observes that Ronald, one of the many guests at the Boland estate, takes an unusual interest in Abbey's affairs. Judy is present when the Count, in the Boland library, is about to extract a book from the rows of imitations there. Then Abbey appears, much embarrassed. Ronald phones Judy asking her to locate Abbey for him, stressing its importance.

NOW GO ON WITH THE STORY:

CHAPTER 23

JUDY SAT AT THE telephone table in her low, green and white room, pansy brown eyes hurt and bewildered, a slim hand holding the telephone as though the instrument must become animate and explain the call, if the caller wouldn't.

"I'll hunt for Miss Boland," she said at last. "Perhaps she is riding or skating. There are lots of people here, and it's gay."

It's so gay it makes my head ache, Ronald, she wanted to say. People keep saying brittle words that crack, and laughing brittle laughter that is hollow. I don't like it here. I want to go away.

"Listen very carefully, Judy," Ronald was saying, as though she were a child. "When you get Abbey, ask her to call me at one. Either here or at my apartment. It's terrifically important. I must see her, or at least talk to her."

"I'll find her," Judy promised.

I'll find her and give her your message, and all the time I'll wonder and wonder why you have grown fond of Abbey . . . I'll be an obedient secretary, Ronald, but one of these days very soon I'll be leaving here. Then it won't be necessary for me to carry your messages to another girl. We Rogers' have our pride just as you have it in your mountains. I don't want to care for you—but I do.

She felt better when she had admitted the fact. Before, it had been crowding against the doorway of her mind, striving to come out. Now she had unlatched the gate, and here it was. It wouldn't hurt so much.

Judy upbraided herself for fickleness. How could she have loved Craig so short a time before, and now feel swift bells ringing when she saw a bright head flung back, and lips that quirked into a teasing smile? Wasn't she fickle, as fickle as those whom she had condemned because marriage was such a transient part of their lives? Yet she knew that there was a difference in the two loves.

Craig had been a habit, and the habit had made the affection she bore him a routine. There had been love there, but fear had restrained it. If the love had been greater it would not have been so. Not once had she wanted to flee with Craig to some far corner of a sea, or a cliff on the side of the mountain. But she would have laughed at storms, warmed at hillside fires, if Ronald were there.

She knew it in a flash so blinding that it left her breathless, as though she had been walking on an upward road too long.

Once she had thought Ronald liked her. That was before she had seen him with Abbey.

Then Judy consoled herself with another line of reasoning. If Ronald had cared for her, wasn't this shifting of his affections added proof that love had its day and died? Maybe there was not such a thing as a clean, strong fire that burned consistently. Maybe there were just a lot of little fires, and pretty soon the human heart held piles of little ashes where love had been.

That had been her fear for the years at boarding school. It had checked her when she might have married Craig. Now it strengthened her when her heart was bruised by Ronald's attention to Abbey.

She found Abbey down in the swimming pool. The pool was a long one, and its waters were the green of its tiled basin. People in gay swim suits were frolicking there. Abbey was stretched lazily under a sun lamp. When Judy repeated the message, she sat up quickly.

"Is that all he said?"

"Yes, that's all."

"Call him for me, right away, will you, Miss Rogers? I'll take the call in the booth down here."

So Judy got the law offices, heard Miss Martin's voice announce that she would summon Mr. Birrell, and a moment later heard his voice.

"Just a moment, Ronald," she explained calmly. "I have Miss Boland for you."

The conversation was a long one. Once Judy saw Abbey's gesture with a white hand as though the man must catch the emphasis of her words. When she came out, she called to Judy:

"Mr. Birrell is coming out on the next train. Will you ask the housekeeper to prepare the south guest room?"

A big party was scheduled at the estate for Christmas Eve. In some way this was connected with Ronald's insistence that he must talk to Abbey, Judy decided. A time or two that evening, when the guests were lounging carelessly around the long rooms where open wood fires burned cheerfully, Judy overheard a few words of conversation. She noted, too, that Abbey was careful to make everything casual — as though some business matter, not important but well to have out of the way, had brought him. With this party, the formal entertaining for the coming nuptials would be on.

Judy wondered if Ronald was trying to prevent Abbey from proceeding further with her wedding plans. She paused, quiet as a carved statue, at a new thought. The dowry had to be arranged. Of course! Ronald was objecting, for he knew when that step was taken the marriage was almost irrevocable, at least until such time as the two principals decided they had had enough of matrimony with each other.

A curious friendship had been developing between Count Phillippe and Judy. She recognized his handsomeness, his wit, his humor which laughed at everyone, himself most of all. She did not approve of him in any way, but she found him interesting and likable. Mrs. Bedford would have made him a more acceptable wife than Abbey would, Judy thought. The widow understood the rules by which he lived, and could match them. Abbey, for all her self-confidence and arrogance could not meet them.

Thus, it happened that Judy and Count Phillippe talked gaily together, now and then. Judy was certain that he enjoyed her society more than that of the heiress, possibly because she did not ask anything of him. He could relax with her, not watching for signs of withdrawal or anger.

That was the situation on the night that Ronald came so hastily from the city. The guests went to bed along about midnight. Judy stirred restlessly, trying to sleep. Ronald was under the same roof. That was good. Snow drifted against the windows. A dog barked. It barked again. It growled. Then there was a vast white stillness. It was too still. Judy got up, wrapped a warm dark blue velvet negligee around her, slipped her feet into beaded moccasins, and stepped through a window to the balcony on which her room opened. This was better. The sky was unusually bright to be so heavy with snow clouds. The sound was rough. A lighthouse blinked its lantern like a wicked red eye in the distance.

Judy leaned against a post, not thinking, not wondering. Because she was so silent the man who was creeping along the balcony did not know that she was there until he was almost upon her. He paused just as the brown eyes looked up.

"Hands up!" It was a throaty whisper.

Judy held them up. She wasn't as frightened as she imagined such a situation would cause her to be. The man was a prowler, doubtlessly, and would swing down the lattice in a moment.

The man advanced a step instead. "You're the Boland dame?" he asked.

(To Be Continued)

Kidneys Must Clean Out Acids

Excess Acids and poisonous wastes in your blood are removed through 9 million tiny delicate Kidney tubes or filters. And disorders of the Kidneys or Bladder may cause Getting Up Nights, Nervousness, Leg Pains, Circles Under Eyes, Dizziness, Backache, Swollen Ankles, or Burning Passages. Help your kidneys purify your blood with Cystex. The very first dose starts helping your kidneys purify your blood and this makes you feel like new in a few days. Cystex must satisfy completely or money back. Get Cystex (sias-tex) to-day. Only 3c a dose at druggists. The money-back agreement protects you.—(Advt.)

Home Service

New Two-Fabric Cover Simple to Make

Give new life to worn chairs, put your color scheme in tune with modern trends—with this clever, easy-to-make slip cover.

Is there too much drab tan, sober green in your living room? Let the figured material in your smart new slip cover be cretonne—patterned gaily in beige, light green, apricot. Select a beige crash to combine with it and, to give a trim finish, get light green binding for the seams.

Begin by fitting your material snugly to the chair. Pin down every 3 inches. Leave a 4-inch tuck-in to ease strain between seat and back. Cut, allowing 1½ inches for seams. Get the shape of fronts of arms with paper, then cut exactly. Baste, try on and stitch.

Our 32-page booklet gives step-by-step instructions, easy diagrams of slip covers for sofas, chairs, pads, auto seats. How to fit, finish seams.

Send 15c in coins or stamps for your copy of HOW TO MAKE SLIP COVERS to Examiner, Home Service, Peterborough. Be sure to write plainly your NAME, ADDRESS, and the NAME of booklet.

Man Is Rescued From Pickpockets

(Examiner Correspondence.)

HASTINGS, Oct. 17.—A man living near Roseneath was the near victim of a pair of pickpockets, when he became intoxicated and fell asleep on the edge of a road near the outskirts of the village here Sunday. He was known to be carrying a sum of money and James Ryder, Hastings, said he had suspected a pair were watching his actions and following him.

When Ryder picked him up the pair were hovering nearby. He was brought into the village and put to bed. The suspected pick-pockets are believed to have taken $15 from the man earlier in the day but he still had a greater sum in his pockets when found. The suspects are part of a show troupe following the fall fairs.

A Meter-Test

GRAND RAPIDS, Mich., Oct 17—(CP)—Grand Rapids today began a 90-day test of 750 parking meters, expected to yield $100 a day in civic revenues. The meters line most downtown streets and are designed to mark hour or half-hour parking periods, depending on the zone.

Motorists must drop a nickel into the machine when he parks his car. Once the car is parked and the coin deposited, the machine's arm drops. At the end of the stipulated period, if another coin is not deposited, the arm stands up, and if the car isn't moved, a policeman will issue a summons.

Espionage Trial Opens In New York

Regarded as one of the most important witnesses in what has been termed the "greatest spy trial in the U.S., Senta de Wanger was closely guarded by Federal detectives as the trial against four members of the alleged espionage ring opened in New York. Only four of the 18 persons indicted on charges of conspiring to transmit army, navy and air corps secrets to Germany face the jury, the rest having fled the country. Guenther Rumrich, one of the defendants, pleaded guilty to the charges as the trial opened and faces a possible sentence of 20 years in prison.

Societies Meet At Springville

SPRINGVILLE, Oct. 17. — The Springville W.M.S. met for its regular meeting at the home of Mrs. (Rev.) Brown on Wednesday.

Mrs. A Hunter presided and the meeting opened with the singing of a hymn. The Scripture lesson was taken from Luke 17. Mrs. Hunter chose the topic "Work" for the devotional period and introduced this by reading the parable of the talents.

A vote of appreciation was voiced to the junior girls who so ably did the serving for the September 'at home.'

It was decided to ask the Fairmount W.M.S. to be guests for the November meeting and to ask Mrs. Morton, the Presbyterial W. M. S. president to be the speaker for that occasion. Mrs. J. Gandy very kindly offered her home for the meeting and the lunch committee will consist of Mesdames Shaw, Staples, Whitfield and Whittington, and Miss J. Schaeffer.

The ladies were delighted to hear that Rev. M. C. Parr had offered to give his illustrated address on his European trip, at Springville, and the president is to make arrangements that will be convenient for him.

Mrs. Graney, the peace secretary, read a very suitable poem, entitled, "What Makes a Country Great?"

Miss J. Schaeffer gave a brief address on "Why I Am a Member of the W.M.S."

The Women's Association then held a meeting. It was decided to join with the Young People's Society on Friday evening, October 28. At that time, Miss Jean Fairburn, who has recently returned from two months' motoring through Western Canada, will give an address on her trip.

The sending of a bale to the west was then discussed. As no definite appeal from there was known of, it was decided to leave it over till a later date.

Final arrangements for the fowl dinner were made and the committees appointed.

Mrs. L. Whittington, the treasurer, was instructed to buy more flatware to supplement the supply on hand.

It was decided to have a pot luck dinner as soon as it could be arranged.

The Stars Say . . .

By GENEVIEVE KEMBLE

For Tuesday, October 18

Although this may be heralded as a day of great enterprise and high promise, judging by the lunar transits, there may be a condition of stress and strife, with sudden visitations that are likely to upset all calculations that are likely to upset calculasition may appear, bringing hazard to excellent prospects unless they are manipulated with much acumen as well as finesse. Superiors and those in authority may be consulted.

Those whose brithday it is may anticipate a year of some excellent opportunities for advancement, profit and expanding fortunes, with the definite support of employers, superiors or those in power. At the same time, there may be peculiar or unexpected propositions from strangers. These seem surrounded by jeopardy to all favorable enterprise unless managed with much tact, sagacity or strategy. Move slowly for safety.

A child born on this day may be adventurous, enterprising and ambitious, possibly with ideas too large for practical purposes. It may have over-expansive and exaggerated ideas of success in untrodden fields.

Bird-Loving Mouse

LINCOLN, Ill., Oct. 17 (A.P.). — Richard Steiner owns a mouse which evidently has a grand opera complex and an affinity for canaries. He captured the mouse after it had squeezed into his canary's cage and joined the bird in a duet. Confined now to a finely screened cage, the mouse continues its singing, disdaining all food except—bird seed.

Goodnight Story

By MAX TRELL

"CLUCK-CLUCK," said the hen. "Don't come too close. I'm busy."

Knarf, the shadow-boy with the turned-about name, looked at her for a moment. "You don't look busy at all. You're just sitting down."

"Just the same, I'm busy."

"But what are you busy at?"

"I'm setting on eggs."

"What for?" Knarf asked.

"Cluck—you're very stupid. What does anybody set on eggs for?"

Knarf shook his head. "I don't know. I never set on eggs."

"You set on eggs to hatch them. Now go away and talk to someone else. I told you I'm busy."

Knarf Patient

Knarf, however, didn't go away. He just sat down and kept looking at Mrs. Hen.

"Cluck! What are you staying here for?"

"I'm waiting."

"Waiting for what?"

"Waiting for the eggs to hatch out."

"You're even more foolish than I thought. These eggs won't hatch out for a week."

"What takes them that long?"

"It's really a very short time when you come to think of it."

"But why do you have to keep sitting on them all that time?"

"I'm not sitting on them. I'm setting on them."

"What's the difference?"

"When you sit you just rest. When you set on eggs you well, you keep them warm. Eggs won't hatch unless they're kept warm."

"I'll keep them warm. Let me set on them."

"Cluck—you're very stupid."

"I should say not!"

"Why won't you let me set on them?"

Because They're Hers

"Because — cluck-cluck — they're my eggs and when they hatch out they're going to be my chicks. And because—cluck—when they hatch out, I want to march around the hen coop with all my chicks and call out to everybody: 'Cluck-cluck—look at my chicks! Look at them! I hatched them out myself! I'm their mother! Aren't they beautiful? And I'm the one who set on the eggs and hatched them out! I did it myself!' And, you see, I couldn't do that if I let you set on them, could I?"

And Knarf saw that she was right, and bade her a very pleasant good-morning, and didn't bother her any more.

FOR STUFFY HEAD

A few drops . . . and you *breathe* again! Clears clogging mucus, reduces swollen membranes—helps keep sinuses open.

VICKS VA-TRO-NOL

U.S. Considers Making Atlantic Squadron Permanent

WASHINGTON, Oct. 17 (AP). — The United States Navy's new "temporary" Atlantic squadron, some officials believe, may become a permanent though probably not a major sea force.

The unit was created last month and was more than doubled a week ago. It now consists of 38 warcraft.

Naval circles heard today it would be augmented further before the year's end by the Memphis and the Milwaukee, the remaining fleet battleforce cruisers. They are undergoing routine overhaul on the west coast.

Though the navy officially has emphasized that the squadron was designed to fill a temporary need, some senior officers have expressed the belief privately that the high command may find it expedient to continue an Atlantic squadron without undertaking creation of a separate fleet.

A fleet comparable to the main force in the Pacific, Congress was told this year, probably would cost $3,000,000,000.

Under the theory that the squadron may be made permanent, the seven cruisers and destroyers forming the original setup would proceed to the Pacific when the United States fleet returns west in May after its Atlantic war games.

By that time, however, other new warcraft will have come off the building ways. These would take places temporarily with the Atlantic squadron.

In the meantime the navy would have available an organized force in the Atlantic ready for an emergency. In the event of a European war, for instance, officers said, the new cruisers and destroyers would be available for convoy duty and other special missions.

"MEN AT WORK!"

The most cheerful sign on the road

★ ★

"MEN AT WORK" is an encouraging, cheerful sign upon the highway.

It is the happiest sign on the business highway too.

Business enterprise, making wise use of banking service, is the mainspring of employment.

The contractor responsible for that "Men at Work" sign gets the job of building that stretch of highway by being the lowest responsible tenderer.

Not always does he have the ready money to buy all the materials, pay wages and build it out of his own resources. He goes to the bank and, having assets and a good reputation, he negotiates such advances as he may need.

He orders materials, sets men to work. As the job proceeds, engineers' certificates enable him to collect from those with whom he contracted, and the work goes on.

The highway finished, the bank is repaid. Such repayments enable the bank to supply credit to other responsible borrowers.

A manufacturer gets a large order, with an early time limit for delivery. With only a hundred men, his factory cannot turn out the articles within the time required. With more men he can do it—but he lacks sufficient cash.

Operating his factory, as a going concern, with a profitable order and having a reputation for integrity, he asks the bank to lend him what he needs to pay wages.

The bank makes him a loan. He takes on more men. They get wages. The goods are turned out, delivered and paid for. The manufacturer repays the bank with the agreed interest.

He has his profit and can spend some money developing new business to keep his men employed.

How does a bank make these advances — where does the money come from?

Banks, having branches throughout Canada, mobilize the surplus funds of millions of depositors, large and small, and, based upon them, make credit available throughout the country as may be required.

Millions of little sums represent the toil, production and lifetime savings of Canadians—your fellow-citizens.

Safeguarding these deposits is the bank's first care.

Deposits of $1,000 or less—most of them much less—are owned by 3,770,000 out of Canada's 4,084,000 savings depositors. The total of all bank savings deposits in Canada is nearly $1,584,000,000; the average savings deposit in a bank is only $387.

Wisely safeguarded by Canada's chartered banks these deposits furnish credit that keeps "men at work" when used by Canadian business and industry—producing new realizable wealth from Canada's great resources. The country and all its people benefit.

In the field of business deposits, out of an average of 660,000 "current" accounts, 596,000 amount to $1,000 or less.

Savings deposits are, primarily, the basis on which banks can make loans.

Only the confidence of the people and their willingness to leave their money on deposit, enable a bank to lend money and—at small profit-margin to itself—serve the community.

We have mentioned the contractor and the manufacturer. The same process stimulates employment throughout the whole fabric of production, industry and commerce.

Loans to agriculture and for marketing agricultural products totalled in 1937, $88,294,000—9.0 per cent. of all ordinary bank loans shown on the return to the Minister of Finance, October 31st, 1937.

Of this sum $57,490,000 went to farmers, cattlemen and fruit raisers and $30,804,000 to grain dealers, seed merchants and grain exporters.

Other bank loans went to municipalities and school districts; wholesalers, retailers, manufacturers of and dealers in lumber, pulp and other forest products; fishermen; fish packers and curers; public utilities including transportation companies; stockbrokers and bond dealers; provincial governments; mining men; churches, parishes; hospitals; and to charitable and religious institutions.

Canada's chartered banks defend and protect the safety of the funds of depositors—the millions of thrifty souls we have described, whose life-savings they entrust to their banks.

No Canadian depositor, through the world-shaking events of recent years, has had to fear for the safety of a single dollar lodged with Canada's chartered banks.

The funds of depositors are their own — not a pool from which everybody may draw at will for any and every new financial experiment.

THE CHARTERED BANKS OF CANADA

Your local branch bank manager will be glad to talk banking with you. He will be glad to answer your questions, from the standpoint of his own experience. The next article in this series will appear in this newspaper. Watch for it.

10R

Enjoy healthful *Wrigley's Gum* daily for its invigorating goodness! It's a quick pick-up—hits the spot. Relieves fatigue and calms the nerves. Aids digestion too!

To keep alert when driving, always chew Wrigley's Gum. Keep a package in your pocket or purse and take some home for the children — they love it — *just watch how grateful they are.* Enjoy it daily—*millions do.*

The New Find . . .

"STEATITE"

Should Double The Equity Behind Each Share of

Madoc Talc & Mining Co.

LIMITED

(No Personal Liability)

Low—Capitalization 250,000 Shares Par Value $1

NOW SELLING AT $2.00 PER SHARE

Use The Attached Form

Complete information including reports endorsed by Dr. H. W. Lohse, F.C.I.C., is available upon request.

W. R. BONTER & CO. Phone 117
Bonter Block, Box 32
Trenton, Ontario

Kindly forward complete information on Madoc Talc and Mining Co. Ltd. including reports endorsed by Dr. H. W. Lohse, F.C.I.C. consulting industrial chemist.

Name .....

Address .....

Longer, darker evenings mean more reading—more studying. Guard against eyestrain with Edison Mazda Lamps. They give you more light at less cost.

MADE IN CANADA

FOR BETTER LIGHT — BETTER SIGHT—USE EDISON MAZDA Lamps

L-28

CANADIAN GENERAL ELECTRIC CO., Limited

Belmont Couple Honored On Anniversary

(Examiner Correspondence.)

HAVELOCK, Oct. 17.—Celebrating forty years of wedded bliss, Mr. and Mrs. David Seabrook, pioneer Belmont couple, were honored by their family and friends Friday evening at their home. Assembling at the fine old homestead where Mr. and Mrs. Seabrook have lived ever since their marriage in 1898, the presentation of a substantial purse was made to them by Messrs. Leslie Whitney and Charles McCutcheon on behalf of their many friends and neighbors. A very lovely social time was spent, memories of years gone by being recalled by the older folk, while the younger members of the group enjoyed some games and dancing. Refreshments were served during the evening.

Mr. and Mrs. Seabrook were married on October 14, forty years ago by the Rev. Gibson of the Anglican Church, Norwood. Mrs. Seabrook, prior to her marriage was Flora Toms, daughter of the late Mr. and Mrs. James Toms of Belmont. Mr. Seabrook was the son of the late Mr. and Mrs. William Seabrook of Asphodel and later of Havelock.

Living in a typical old-fashioned log home which was built a few years before their marriage, they have watched their two small acres of cleared land grow to over fifty. Mr. Seabrook in his 69th year still enjoys the ability to work his own farm. His wife attributes her excellent health to work. She enjoys reading, one of her favorite pleasures in her leisure moments.

Both animal lovers, they have two dogs, Barney a collie, and Gip a hound. They speak proudly also of their fine team of horses, which although both over 22 years old, still perform like colts.

Descended themselves from large families, they have ten children and seventeen grandchildren. Their seven children yet living, and all married are: Mrs. Charles Ellis, Mrs. Wilfred Ellis of Belmont; Mrs. Harry Toms, Mrs. Garnet Stevenson and Osborne of Havelock; Mrs. Harold Dunk of Campbellford, and Mrs. Albert Brunke of Kingston.

Warsaw Institute To Feed Plowmen

(Examiner Correspondence.)

WARSAW, Oct. 17.—There were a goodly number of ladies at the Women's Institute on Thursday afternoon. The president, Mrs. George Weller, was in the chair.

Full plans were made for the dinners and lunches to be served at the plowing match on Oct. 18th.

The next meeting will be held on Tuesday, November 8, when Lakefield and Hall's Glen branches and perhaps others are expected to be present. The W.I. convention in Toronto is set for Nov. 17-18-19.

Roll call for the day was "Something for which I am thankful."

Current events were given by Mrs. D. Miller. Mrs. T. Crowe, who had the program for the day, had arranged a very interesting clothes pin contest.

Rev. J. W. Wilkinson was guest speaker. His subject was "Things for which we should give thanks."

In thanking Mr. Wilkinson, Mrs. Weller reminded the gathering that generally speaking we take what we can get as our due. She also spoke of making friends in Warsaw. She had come a perfect stranger fourteen years ago.

Mrs. George Taylor spoke of an Indian mother and baby who needs care. Mrs. Miller in speaking of the Indians said that the government is now definitely looking after their health and education.

A little daughter was born to Mr. and Mrs. Kenneth Payne on Oct. 13.

Mrs. K. Payne is at the home of her parents, Mr. and Mrs. Gordon Payne.

Mr. Uriah Payne is very ill at his home.

FOUR PAIR OF TWINS

Twin brothers, five years old, have just joined Sefton Park school in Bristol, England, which already had three pairs of girl twins, aged six.

Il Duce's Son and Fiancee

Bruno Mussolini, second son of Il Duce and his fiancee, Signorina Gina Ruberti, are pictured together for the first time since announcement of their engagement. The bride's father, a former drama critic, is now head of the contemporary art bureau at the Italian Ministry of Education.

Brave Heart, Strong Arm, Clear Head Needed In Youth

(Examiner Correspondence.)

CAMPBELLFORD, Oct. 17.—A strong arm, a clear head and a brave heart are the three things you must have if you would be successful in life Dr. Charles Barker told an audience of over four hundred school children Friday afternoon in an address delivered in the High Schol auditorium here.

If you would be healthy in years to come from the habit now of drinking ten or twelve glasses of water a day and never eat between your meals, or you'll pay for it with poor health in years to come. He urged the students to take ten minutes each morning for exercising the chest and abdomen. To do any kind of job whatever it be in school or in a profession after leaving school you must "learn how to think." To emphasize this Dr. Barker divided the people of the world into two groups. The larger one constituted those who did not think for themselves and just did enough work "to get by." The smaller group represented the people who were succeeding. There are many who graduate from schools and colleges and yet have not succeeded merely bcause they have always been content to do just enough work to get by on. The speaker quoted Thomas Huxley that great English writer who said the "chief purpose of education is to train your mind and will to do the work you have to do when it ought to be done whether you like it or not." He then proceeded to demonstrate how failure to concentrate resulted in wasted effort. The power to say no is the result of a brave heart. The ability to say no particularly to our friends when they ask us to do something which we know is wrong is one of the greatest assets to have.

Respect is Lost

Addressing himself to the girls he asserted that when they permitted the familiarities of necking and petting their boy friends lost some of their respect for them and reminded them that "it is you girls who pay the price if you get into trouble." "A girl is entitled to have boy friends and she should have them" but the speaker warned against the parking in automobiles after the show or dance which would inevitably lead to trouble. It was then a brave heart was required claimed Dr. Barker.

Addressed Rotary

A Rotarian for twenty-four years Dr. Barker addressed the club at a luncheon held at noon. President Harold B. Neal introduced the speaker. Prefacing his remarks on the subject "By-Products of Rotary Clubs" this lecturer quoted the late Thomas Edison who, when asked what he considered was his greatest achievement in life replied that it was "to have made a few honest-to-God friends."

"Rotary does that for a man better than any other organization on the face of the earth," he claimed. It makes the type of friendship that will stand behind you when you make fools of yourselves or when your back is to the wall, when hard luck has overtaken you. Giving as proof of this friendship fostered in Rotary clubs the fact that during the orgy of suicides during the depression which followed the market crash in '29 only one or two business men Rotarians throughout the whole of the United States and Canada took this way to escape their troubles. This, he stated, was due to the friendships developed by these men in Rotary which teaches them how to work together. The political social and religious cliques which are so much more manifest in the small town than the city, may be overcome by the influence of the club and its friendships.

Rotarian Harold Carr conveyed the thanks of the club to the speaker. Among the guests present at the luncheon were Rev. T. H. Floyd, Messrs. G. W. Lucy, George Ironside, W. Kingston, Walter Henson, J. A. Irwin, W. S. Wiggins, L. B. Glover, Cecil McLean, Harold Dunk, C. S. Haig, E. H. Greig, Ellis Darling and F. C. Bonnycastle.

COTTESLOE

Mr. and Mrs. D. Forsyth of Peterborough spent Thanksgiving weekend at the home of Mr. and Mrs. Wm. Forsyth.

Miss Anne Elliott of Peterborough spent a few days at her home here.

Mr. Elroyd Barr, of Burnt River, spent the weekend at his home here.

Mr. and Mrs. Newton Stephens of Apsley are spending a couple of weeks with friends here. Mr. Stephens is employed on the Peterborough-Norwood highway.

Master Alan Forsyth spent a few days at the home of Mr. and Mrs. L. Freeburn.

Mrs. M. McArthur of Havelock is visiting friends here.

Guests at the home of Mrs. J. Elliott on Sunday were, Mr. Robert Elliott, Mrs. Rose Matthews and family of Elgin, Mr. and Mrs. Leonard Dunford and family Asphodel, Miss Susie Elliott, Toronto, Mr. Joseph Elliott, and Miss Anne Elliott, Peterborough, and Mr. and Mrs. Alfred Brown, Trent River.

Those who spent Thanksgiving Day with Mr. R. Somers at his home in Warsaw were Mr. and Mrs. J. Murray and Mr. and Mrs. E. McCook and Archie of Campbellford; Mr. Kenneth Wall; Mr. and Mrs. L. Freeburn; Mrs. N. Stephens, Apsley; Mrs. E. N. McDonald, Ronald and Margaret, also Alan Forsyth and Clifford Haye.

A chiavari was held at the home of Mr. and Mrs. M. L. Clysdale on Saturday evening in honor of Mr. and Mrs. George McIlmoyle (nee Sylvia Clysdale) who returned from their honeymoon on Saturday.

CLAIMS TITLE

SYDNEY, N.S.—(CP).—Arthur S. Burchell of Sydney claims the championship for salmon fishing in Cape Breton this season. Mr. Burchell landed a 24-pound fish, after more than two hours of fighting.

Japan Commences New Drive

The British government has served a warning on Japan that British property must be respected as the Nipponese government launched an invasion of South China from Bias Bay (1). In return to the British warning the Japanese warned all principal powers to avoid showing favoritism to the Chinese between Swanton and Pakhoi (2). The Chinese suffered a severe setback when the Japanese landed on the south bank of the Yangtze River opposite Kichun (3). Consolidating their position the invaders completed control of Sinyang (4).

COLDS

With aches and pains and fever are quickly relieved by Paradol. Temperature is reduced—you soon feel fine. No disagreeable after effects or digestive disturbance. 35 cents.

DR. CHASE'S
PARADOL

Big Offering Of Apples Made On Farmers' Market Northern Spies $4.25 Barrel

Michaelmas daisies on Saturday's market completed the floral cycle of the seasons that began six months ago with the earliest blossoms from the woods, the hepaticas and trilliums of April and May.

With so much of the products of fields and orchards piled on the benches, almost on par with the quantity and variety of the Thanksgiving market a week ago, it may be irregular to give George Benton's daisies prominent mention in a summary of the sale of foodstuffs produced in the district. The explanation is that the flowers will soon be gone, and besides when you see them on the market in the midst of big cabbages and eggs and chickens they suggest a distracting touch of grace for the fundamental but unlovely natural function of eating.

Michaelmas daisies and bitter sweet on the Benton boards promised an attractive decoration for the dinner table. The daisies were fifteen cents a bunch and the bitter sweet twenty-five cents.

Presumably the Michaelmas daisies are the aster family. Their name indicates their English origin, for they come to bloom in the autumn about the time of the feast of St. Michael and All Angels on September 29, and continue into October in charming displays of delicate colors ranging from white through the rose pinks to pale blue. The wild asters along the country roads, the Michaelmas daisies growing to even bigger bushes in the gardens, and the dwarf asters are almost of identical floral design. They flourish on dry ground, and they are in full bloom when only a few vigorous survivors like the marigolds are their companions. The dwarf bushes grow to only a foot or thereabouts in height; they have quite a long blooming season, and they are available in many fine varieties.

Still Selling Corn

After all the corn that has been flowed through the market during the last two months, Henry Falls who lives on the highway south of Bailieboro sold evergreen Golden Bantam at 20 cents a dozen. Several growers reported that the tomato crop was "just about done". The price for these offerings of some late variety was 25 cents for six quart baskets.

It was another big apple market. Producers from farms along the city's border were competing with groups from fifty and sixty miles away, the Oshawa and Bowmanville district on the west and the Warkworth-Trenton apple axis on the east.

B. Isaac of Norham had an attractive load of McIntosh Reds, Spies, Talmans, and a hamper or two of Russian variety called Arabkoe, a cooking apple selling at 75 cents a bushel. "I had to search through the apple book before I could identify it," Mr. Isaac told the Examiner. "It is a hardy variety and was introduced for that reason." He was quoting Northern Spies at $4.25 a barrel, or from $1 to $1.50 a bushel; Talmans 35 cents a peck; McIntosh Reds $1.35 to $1.50 a hamper.

A. W. Kemp of Oshawa offered McIntoshes, Greenings and Talmans in six quart baskets, 25 cents the basket. The quantity was small, but the baskets were easy to carry away.

Other apples prices were Baxters $1 to $1.25 a hamper; and McIntosh 45 cents a peck to $1.50 a bushel.

Big Cabbage Range.

Mammoth and midget cabbages were cheek by jowl. Big, buxom Savoys that would fill a bucket for ten cents each, and the miniature Brussels Sprouts 10 cents a quart, and two quarts for fifteen cents.

And likewise in the onion family more of nuture's inequality; the large sweet Spanish onions at $1 a bushel; the big Yellow Danvers at the same dollar price and the mites of the species, the pickling onions at 25 cents a basket.

Big Campbellford watermelon at 25 cents seemed to be newcomers; and the first run of Lake Ontario herrings sold at 10 cents a pound. Cauliflowers were all the way from 5 to 20 cents; a hugh vegetable marrow on the Dixon stand was priced at 15 cents; red cabbage 10 cents a head; Hubbard squash 10 cents.

The local gardeners have been putting on a big show every Saturday, with the weather entirely in their favor. You can still buy broccoli at five cents a bunch; carrots six quart baskets for 25 cents; and the last of the wild grapes, so they report from the rail fence vineyards, at 20 cents a basket.

Potatoes Steady.

H. Horner of Campbellcroft sold White Winter potatoes at 85 cents a bag, but other growers of different varieties were asking one dollar. The supply seemed to be light. Celery was ten cents a bunch. And the onion family was also represented by bunches of the little green assertively odorous variety.

First grade honey was 55 cents for four pound tins, and the amber quality was 40 cents. Fresh pork 15 and 17 cents a pound, and lamb 15 and 21 cents. Parsnips, six quarts for 20 cents.

Chickens were 22 to 25 cents on the board and may be sold at the upper quotations; butter about 22 to 23 cents; and eggs 30 to 35 cents.

Farmers say they can take a chance on the weather for a few weeks more. During the recent warm spell there was no hurry about attacking the roots of all kinds. They were just as well in the ground as out, Arthur Stinson said. The freeze-up is generally about the 16 to 19th of November.

MORE ABOUT—

Accident Toll

(Continued from Page 1)

Gillivray of Montreal. Heavy fog hung over the road.

Dr. Mark G. McElhinney, retired Ottawa dentist, drowned yesterday in Dow's Lake near Ottawa. His body was found in five feet of water near the houseboat on which he lived with a brother. No inquest will be held.

Girl 6, Drowns.

Six-year-old Elizabeth Luck drowned near a dock at the Kingston Club where her father is the steward, on Saturday night. Her father found the child's body in 10 feet of water with the aid of a flashlight.

First hunting victim of the year in the Peterborough district, George McIver, 26, of Peterborough, drowned in Rice Lake on Saturday when the duck-hunting canoe he was paddling turned over. A companion, Bud Evans, was rescued.

Raoul Kubushishie died yesterday in Sudbury Hospital of injuries suffered near Gogama on Saturday when a tree pinned him to the ground. Employed by a lumbering company, the bush worker suffered a ruptured liver.

LAKEFIELD

The Lakefield High School held their annual rugby dance in the Memorial Hall, Lakefield on Thursday evening.

Jack Grant's orchestra from Havelock provided first class music for square and round dancing and the school pupils and their guests spent a delightful evening. The hall was decorated for the occasion with the school colors, gold and black.

Mrs. Dan Maloney of Lakefield suffered a broken hip when she fell at her home here last Saturday. She is progressing favorably.

Veteran Claims New War Engines Not As Terrible As Painted

TORONTO, Oct. 17 — (CP). — A Great War veteran who has scrutinized the "terrible engines of war" finds them neither as fearsome nor as awe-inspiring as one might expect.

Col. E. J. C. Schmidlin director of engineering services, Department of National Defence, told members of the Engineering Institute of Canada last night that in spite of advances in design and fire-power of modern weapons, conditions in any future war would be no worse than those of 1914-18.

Each advance in weapons of offense, he said, had been offset by corresponding improvements in defensive armament.

Best defence against air raids, he declared, was to meet the invaders in the air before they reached their objective. A fleet of fast pursuit ships could cope successfully with the attacking ships, he asserted.

If this method had been followed in the Spanish war, he doubted if the insurgent airmen would have caused the damage they did.

Sea Harvest Salesmen Meet

Re-establishment of the fishing industry is the aim of the two men shown here as they met at dinner in Boston with Canadian and Cape Cod deep-sea fishermen. At the LEFT is Charles E. Jackson, deputy commissioner of the U.S. bureau of fisheries; at the RIGHT is Hon. J. E. Michaud, Dominion minister of fisheries.

Jews Warn Arabs More Killings Will Not Stop Zionism

JERUSALEM, Oct. 17 (AP).—The Jewish agency for Palestine replied to a warning by the Palestine Arab defence committee today with the declaration that further killings would not deter the Zionist movement.

The Arab committee on Monday warned Jews of the far east to expect trouble if the Zionist movement persisted in further immigration into Palestine.

A Jewish agency statement said "we see a possibility of fruitful cooperation between Arabs and Jews in Palestine, but an essential condition is the recognition of the basic rights of the Jewish people in the Holy Land."

The statement added that no dangers would deflect the Jews from a policy of returning to Palestine which "is dictated by historical necessity."

There was widespread belief a climax was approaching in the Palestine crisis. Disorders in the last 12 weeks are unofficially estimated to have claimed 1,850 casualties, including more than 800 lives.

Military To Take Over

With the return, scheduled for today, of the high commissioner, Sir Harold MacMichael, from conferences in London, and the arrival of British troop reinforcements, it was believed the military would would resume the initiative and reoccupy the country.

The troopship Neuralia was due at Haifa today with addition soldiers, to help the thousands already here.

The liner Montclare docked at Haifa with a second battalion of West Yorkshire Regiment and various auxiliary services.

Politically, the Arabs appeared confident of eventual victory. Frequent attacks on Arab notables indicated the rebels were trying to liquidate opposition in the ranks, leaving one united party as sole negotiator with Great Britain, which has a mandate over Palestine and has entertained proposals to split the holiday land into Arab, Jewish, and British-dominated districts.

MORE ABOUT—

Singer Nearly

(Continued from Page 1)

for me. Saturday night she almost did."

Miss Snyder, Miss Etting's stepdaughter and secretary, concurred with the singer and Alderman's recital of events. It was:

That Snyder, at pistol point, forced Alderman to drive him from a radio station to the Etting hillside home, where, in the music room, he threatened all three members of the household. (Snyder told police he went there "to discuss arrangements for some Beverly Hills property with my former wife.")

That Snyder shot twice at Alderman from a distance of 12 feet as the music arranger sat near Miss Etting on the piano bench. Alderman was struck once in the abdomen.

That Snyder wrested Miss Etting's pistol from her grasp, but Miss Snyder picked it up and fired at him as he chased the singer to the kitchen. He was not wounded.

MARMORA

Mrs. U. Pinner is spending two weeks in Toronto with her daughter, Mrs. T. J. Butler.

Mr. and Mrs. Charles Crawford spent the weekend in Ottawa.

Mrs. M. Clement visited relatives in Belleville over the weekend.

Mr. and Mrs. G. Forestell and Mrs. S. Forestell spent Thursday in Kingston.

Mrs. A. O'Connor visited relatives in Peterborough for a few days last week.

Mr. T. Crawford, of Brooklin, spent the weekend at his home here.

Mrs. Don Shannon visited relatives in Belleville for a few days last week.

Dr. and Mrs. T. Bryant of Kirkland Lake spent the weekend with Dr. and Mrs. H. Crawford.

Miss Grace Prentice of Belleville spent the week-end at her home here.

Posses Go Out As Apsley Man Gets Lost

APSLEY, Oct. 17—Mr. Lloyd Lean had a very exciting adventure on Thursday evening when he lost his way in the woods west of Apsley.

When he did not return at dark, a large number of men and boys went in search of him. In the meantime the United Church bell was rung and a large fire was built on a high rock near his home just south of Apsley. He was found two or three miles from Apsley by his brother, Mr. Herb Lean, after being lost for over 4 hours.

C.W.L. Card Party

(Examiner Correspondence.)

CAMPBELLFORD, Oct. 17.—The Catholic Women's League held their opening card party of the fall season in the league rooms on Friday evening. A large attendance and keen competition throughout the evening's play were reported. The coveted prize of all wool blankets for the highest aggregate score went to Mr. Patrick Collins, Sr. The prizes for the evening were won by Mr. Hartley, Miss Free and Miss Culkeen.

Prize Winners in the Contest Held by the United Portrait Company For Peterboro

Mrs. Dainard, 492 Bolivar, Peterboro; Mrs. J. Billingsley, 40 Western Avenue, Peterboro; Mrs. A. Black, 502 Murray St., Peterboro; Mrs. Lock, 6 New Chamberlin, Peterboro.

Prizes Will Be Sent to Winners

Does Your Food Cause You Distress?

The impairment of the stomach is often of serious consequences, for only by properly digested food is the system nourished and sustained.

Burdock Blood Bitters is a reliable remedy for stomach disorders such as dyspepsia, indigestion, sour stomach, belching of gas, headaches, etc.

It helps to stimulate the secretion of saliva and gastric juice, the main factor in digestion, neutralizes acidity, tones up the lining membranes of the stomach, and restores the natural, healthy process of digestion.

Put your stomach right by taking B.B.B. and see how quickly you will start to enjoy your meals free from digestive troubles.

The T. Milburn Co., Ltd., Toronto, Ont.

(Advt.)

"HOW 'B.O.' GOT ONE OF MY BEST FRIENDS TALKED ABOUT"

"IT OPENED MY EYES — NOW I NEVER TAKE CHANCES"

Says WILLIS G. JOHNSON
YOUNG MINNEAPOLIS BUSINESS MAN

I LOOK FORWARD WITH JOY TO THE RELAXATION OF MY LIFEBUOY SHOWER

● Lifebuoy contains a special purifying ingredient not found in any other popular toilet soap. A daily bath with Lifebuoy stops "B.O." as no ordinary soap does.

Approved by Good Housekeeping Bureau

JERRY ON THE JOB — IT PAYS TO PLEASE THE MEN — by HOBAN

I DON'T RUN NO RESTAURANT, LADIES — BUT I KNOW WHAT TASTES GOOD — AND IS GOOD! AND I'M TELLIN' YOU, MEN, SURE GO FOR THE NEW DOUBLE-FLAVOR "GRAPE-NUTS" FLAKES! GET THE RED-AND-WHITE PACKAGE FROM YOUR GROCER'S.

GF538

The Peterborough Examiner

PETERBOROUGH, ONTARIO, CANADA, MONDAY, OCTOBER 17, 1938

Cemetery Desecrated

GUELPH.—Desecration of St. Joseph's Cemetery, the old Roman Catholic burial ground at the western boundary of the city, is being investigated by Provincial Police. From 12 to 15 gravestones have been pushed over on graves, and other damage caused to the cemetery.

Deer Seen In Brant

BRANTFORD.—Deer are becoming numerous in certain sections of Brant County. Reeve James Atkin of South Dumfries stated this morning that there were probably about a couple of dozen deer in the neighborhood of Glenmorris. "I have seen as many as nine at one time," he observed.

Ontario Women Lag Behind In Politics

HAMILTON, Oct. 17.—Hon. Iva Campbell Fallis told delegates to the Zonta Club Regional Conference, District No. 3, that she hung her head in shame to think that her head in same to think that Ontario, banner province of the Dominion, did not have one woman as member of the Ontario Legislature. Senator Fallis was chief speaker at a dinner in the Royal Connaught Hotel Saturday night, a feature of the two-day convention.

Discussing women's place in politics, she referred to the prominence they attained in Great Britain and other countries and added that she was sorry to say that in Canada women lagged behind. It was probably the fault of both sides that there were no women in the Ontario Legislature, suggested the speaker. She admitted that a great many Canadian women were not interested in such matters. Senator Fallis did not suggest that a woman should be elected because she was a woman—she must possess other necessary qualifications, chief of which was ability. One of the greatest signs of improvement, she said, was the promise that women of Quebec were soon to have the provincial franchise.

There was an ebb and flow to the tide of feminity, and present was the ebb of time, said the speaker as she traced women's place in the world history. The position of women in countries where dictators ruled was referred to and the speaker attributed the period of decline now being experienced, to this influence.

Wing Falling Off Pilot Lands Saves 4 Lives

SUDBURY, Ont., Oct. 17 (CP)—Skillful piloting by Phil Sauve, who once landed an airplane on one ski when the other was damaged on a winter flight, was credited today with saving the lives of himself and three passengers when part of a plane wing was torn away 5,000 feet above Northern Ontario's dense bushlands.

Sauve and his passengers spent 45 hours on the shore of a little lake 35 miles north of here when the crankshaft of an Austin Airways plane broke on a flight Friday. It severed the propeller shaft. The "prop" flew off and struck the lower right wing, carrying away part of the lifting surface.

"When the wing began to shake and parts of the fabric started to fall, I felt sure we were done for," the pilot said on his arrival here yesterday after the quartet had been rescued by two of seven planes that engaged in a search. "But I decided if we had to go down we'd go down fighting."

He shut off the motor and fought the plunging ship as he aimed for a tiny patch of silver far below, a little, unnamed lake in the middle of Fraleck township's bush country.

"Pieces of the wing were just shredding off into space as we swerved and glided down," Donald T. Groom, one of the passengers, said later.

"I took a short, sharp dive and took to the water at about 90 miles an hour," pilot Sauve related. "I couldn't reduce speed because I was rapidly losing control of the plane and the struts where the propeller had hit were falling off. If the other half of the lower wing had gone, we'd have gone, too."

But Sauve landed safely then fell limp over the controls. He said he "quaked like a schoolgirl" after it was all over. Groom took off his shoes and socks and waded to shore, pulling the plane in close to the rocks and enabling the others to land.

Groom, Lawrence Ashcroft of Sudbury and Joe Laflamme, noted Gogama, Ont., wolf tamer, were Sauve's passengers on a flight from Gogama, 80 miles north-west of here, to Sudbury. When the plane failed to arrive here, seven searching plans took the other but poor visibility and smoke from a bush fire hampered the pilots.

Pilot Chuck Austin, co-owner of the airways firm, found the stranded party yesterday afternoon. The four men carried a week's rations of food and sleeping bags and were in no danger of starvation.

Wolves Shot North Of Kingston

The first to collect the $15 wolf bounty in Frontenac County this year, Howard Hepner and Henry Quinn, are picturned here holding the pelts of two wolves which had been killing sheep north of Kingston, Ont.

Main Street Topics

Jabs and Jottings as Picked Up By Examiner Reporters.

COMPLETING CONTRACT

The Routley Construction Company is completing its contract for the paving of Highway 14 from Marmora to Harold. The work is expected to be finished this week.

AT KEMPTVILLE COLLEGE.

James Moore of Smith township and Ralph Hanbidge, two of the boys who were associated with Arthur D. Runions as progressive young farmers in the judging competitions, are now attending the Kemptville Agricultural College.

IMPROVEMENT REPORTED

Mary Boyle, accident victim of a few weeks ago is making splendid progress, it was reported today. Several of the stitches will be taken out this week and the girl is able to have visitors. She is in St. Joseph's Hospital, and at the first her injuries were so extensive it was feared she might not recover.

SLICED FINGER

New fangled bread slicers are still pretty much of a mystery to Mike Minicola. He attempted to operate one last night just prior to the evening meal and instead of slicing the bread, jammed a finger against the cutting edge. Two stitches closed the wound, and Mike is still on the job.

WHARF NEARS COMPLETION.

The T-shaped mooring wharf on Little Lake Crescent is expected to be completed on Thursday of this week, and workmen are putting the finishing touches to the two small shelters which are on each end of the wharf. Twenty men have been steadily employed on the project for some time but the staff was reduced to five last week.

A REAL FINISH

Red Taylor and Danny Thoms, two engineers from Hamilton, employed on the Bancroft Road wound up the fishing season in a blaze of glory last week at the head of Clear Lake. They gathered in a total of fourteen pickerel and two lunge in their last effort. Pickerel evidently have invaded Clear Lake in large numbers.

TAKE IN PUMPKINS.

The annual series of fairs on garden plots where ripe yellow pumpkins lay in the sun have started, and several people are complaining. They should remember that Hallowe'en is scarcely two weeks distant and every youngster who sees a pumpkin has visions immediately of a grinning jack-o-lantern. The safe thing to do is take the pumpkins off the vines at once.

A DETERMINED HUNTER

On Sunday afternoon a flock of ducks numbering well over 200 dropped on to Rice Lake about four hundred yards out from Bewdley. Many cars stopped to watch the flock, and it is reliably reported that one duck hunter who had a hideout all set up in the marsh on the south shore, slept in it all Sunday night so that no other hunter would spoil his shooting this morning.

JUDGING HOME PLOWING.

Frank C. Paterson, agricultural representative, was in the country today in connection with the judging of home lot plowing for which there were some ten entries.

ASSESSMENT APPEALS.

John A. Harstone's Court of Revision will have approximately one hundred assessment appeals for hearing at the sessions which begin on Tuesday, November 1. The time for filing appeals ended Saturday, and the sheaf of communications was being listed at the City Hall this morning.

GET HIGH RATING.

St. Joseph's Hospital and Nicholl's Hospital have been placed in the category of fully approved hospitals by the American College of Surgeons in the list of Ontario Hospitals which reached this office today. The official announcement of the 1933 last of 2,664 approved hospitals was made at the twenty-first annual Hospital Standardization Conference which opened in New York city this morning.

MAKING PROGRESS

It was reported today that Jimmie Doran, formerly of this city who was seriously injured in a car accident at Charlotte and Monaghan Road last December 10th, is making steady but slow progress towards recovery at Toronto General Hospital. A skin grafting operation is being performed by Dr. George Wilson and it is estimated this will take ten weeks to complete. Two more operations will be necessary before the leg is completely better, it is reliably reported.

LOG HOUSE BURNS

An old log house situated on the Petrie Farm, on the south side of No. 7 Highway and two miles east of the Locks Bridge was burned last night at nine o'clock. The old building is located on a small hill and the reflection could be seen for miles. It has lain unused for years, but occasionally the Petrie's used it as a storehouse for hay. It was last tenanted by George Seeney, who moved about twenty years ago It was sagging in the middle but the cedar real fire Motorists attracted by the logs were sound and they made a blaze lined the road for half a mile on both sides

THINKING OF MIAMI.

While Peterborough is basking in Maryland weather some citizens have been thinking ahead to the blasts that will soon be blowing around the house corners, and have been enquiring about routes, rates and reservations to Florida. And some of the deer hunters have already been planning trips in the other direction, into the northern area of the province, the moose country. T. G. M. Jamieson, C.P.R. agent, informed the Examiner today prospective business both ways is promising, judging by recent enquiries.

RUGBY DRAW WINNERS

Mayor James Hamilton drew the prize-winning tickets at the Orfuns' rugby draw Saturday during the game at the Exhibition Grounds. The names of winner, as announced by Dick Lush, were: T. Callaghan, 198 Lansdowne street, the Johnston outboard motor; Olive M. White, 470 Charlotte street, the Brinton carpet; Art Jones, 561 Patterson street, the mix-master; Mrs. H. Huffman, 311 Margaret Ave., the golf clubs; Jock Campbell, 107 McDonnell street, the tea service; P. Johnston, 660 Reid street, $10 in shrubs; Bob Nixon, 301 Reid street, table lamp; U. E. Waterman, 211 Rutherford Avenue, the bridge lamp; Clarence Shilling, 306½ Louis street, half ton of coal; Mrs. M. Hines, 307 Louis street, Westclox alarm clock; and Frank Dyer, Jr., Nicholls Oval, the towels. Prizes may be obtained by calling at Playmor Sports store.

"DOCTRINE OF ATONEMENT"

"Doctrine of Atonement" was the subject of the Lesson Sermon for First Church of Christ Scientist, Peterborough, on Sunday.

The Golden Text was "God hath not appointed us to wrath, but to obtain salvation by our Lord Jesus Christ, who died for us, that whether we wake or sleep, we should live together with him." Selections from the Bible included the following from Matthew 23:23, "Woe unto you, scribes and Pharisees, hypocrites! for ye pay tithe of mint, and anise and cummin, and have omitted the weightier matters of the law, judgment, mercy and faith; these ought ye to have done, and not to leave the other undone." Correlative citations from the Christian Science textbook, included the following: "Atonement is the exemplification of man's unity with God, whereby man reflects divine Truth, Life and Love."

BACK TO THE COTTAGES.

Attracted by the summer weather many cottagers spent the week-end at Stoney Lake, the influx being unusually large. Thanksgiving Day generally marks the end of the season but the warm spell has been responsible for the mid-October visitors.

BIG FLOCK OF DUCKS.

A flock of close to 250 wild ducks that rested near a rice bed in Rice Lake a half mile below Bewdley all day Sunday aroused interest of dozens of motorists and prospective hunters who halted to view a scene of grandeur. Brilliant blobs of color in the bush on a far shore, softened by gentle haze, gave a breath-taking beauty to the scene.

MOTORIST FINED.

Pleading guilty to using license plates on a car for which they had not been issued, L. H. Wheeler was fined $10 and costs by Magistrate Langley, K.C., in police court this morning. He told the court that the car for which the markers had been issued had broken down and he had transferred the license numbers too another machine.

GETS A REMAND.

Charged with being found in a gaming house a local young man asked Magistrate Langley for another adjournment when his case was called this morning. The magistrate was inclined to reject the request, but was informed that the accused wanted time to secure some money to pay his fine. The case will be heard next Monday.

PLANNING THE HUNT.

Local hunt clubs are busy completing the details of their annual trip to the north and it is said that there will be an unusually large number of deer hunters this season. Incidentally the hunter is one citizen who is not hoping for a continuance of the present weather into November. This summer temperature is not much good for hunting and would make it impossible to keep the game.

TO VISIT MINISTER.

Officers and directors of the Number Seven Highway Association, together with representative men from all municipalities along and nearby the route, will be a large delegation to meet the Minister of Highways at his office in Queen's Park on Wednesday, October 26, at 12.45 o'clock. Delegates are meeting at noon at the Royal York Hotel. "The improvements in Number Seven Highway being asked for, through Arkona and on to Elginfield, will mean millions of extra dollars' revenue for Number 7 municipalities next year alone," said A. C. Trusler, general secretary, in a letter to all officers and directors.

Quint Pictures Make Jean Hersholt Social Success–As Baby Expert

HOLLYWOOD, Calif., Oct. 17.—(CP).—Jean Hersholt, the character actor who plays the part of the country doctor in films featuring the Dionne quintuplets, has become a social success for the first time in his life.

"It used to be, when I went to a party," he said here, "that I could talk only about pictures, books and stamps—if I could get anyone to listen to me. But now I'm rated as a baby expert. Women flock about me as if I were a handsome romantic actor. And the questions they ask!"

Hersholt, who portrays on the screen the role created by Dr. A. R. Dafoe, physician to the quints, in real life, says he refuses to pinch hit for the little country doctor in discussing babies. He gives the women evasive answers.

Hersholt said he is convinced that Yvonne of the quintuplets is a natural actress. He declares also that Annette may be the most beautiful. Emilie is mechanically-inclined, takes everything she can get her hands on apart. Marie and Cecile, Hersholt said, seem to have unusual talent as singers.

The actor admits frankly that before his first picture with the quints he thought his goose was cooked as far as films were concerned. But his characterization as Dr. Luke has won him a new following, hundreds of fan letters, a radio program, and a fresh start in the entertainment world.

Hersholt returned recently from Callander, where scenes were made for the newest picture featuring the quints, called "Five of a Kind."

Dunning Expects To Resume Finance Job

OTTAWA, Oct. 17.—(CP).—Making a splendid recovery from an illness which kept him indisposed since last June, Finance Minister Dunning is optimistic of returning once more to active political life.

He is back at his Ottawa home now after thee months convalescence in Prince Edward Island and Atlantic City. He took ill suddenly during the Budget debate in the Commons last June with a heart ailment and after consulting leading doctors has received assurance that his good health and vigor may be restored.

"I have every hope of a complete recovery," said the 53-year-old Finance Minister.

It was not known how soon he will resume his work in the Department but for awhile he plans to remain at his home and keep in close touch with Departmental officials.

Revenue Minister Ilsley has been handling the finance portfolio along with his regular duties since Mr. Duning took sick.

With Prime Minister Mackenzie King on a southern holiday, a lull in Government activity is anticipated for the next few weeks. Justice Minister Lapointe is acting head of the Government.

Airlines Steps Out.

One of the Government-owner enteprises, Trans-Canada Air Lines, passes a milestone to-day with the first daily express flights from Montreal, Ottawa and Toronto to Vancouver. Transport Minister Howe, who has supervised the establishment of the air line, is in Western Canada on Government business but probably will be back in the capital soon. He anticipated that mail will be flown on the Trans-Continental hope shortly and eventually daily passenger flights are planned.

The proposed revision of the Canada-United States trade pact provides the chief subject of political speculation here. Negotiations have been practically completed as far as the Canadian Government is concerned but there are delays in the Anglo-U.S. agreement which is being negotiated simultaneously. Some observers here believe the pact will involve tariff changes which will necessitate a fall session of Parliament.

The Rambling REPORTERS

NO FISHING.

It was reported to-day that a citizen living on George street north parked a cardboard sign beside a puddle of water in a depression in the concrete in front of his home after the light rain last week, which read "Private Pool—No Fishing." The man claims he has asked the Board of Works to repair the road so that the water will not remain there after a storm, but so far no action has been taken. Following the last shower his annoyance took a humorous twist and he brought chuckles by putting up the notice.—McG.

Czechoslovakia Is Described As Dream Child

Czechoslovakia, the troubled little land in the heart of Europe, was described by A. R. Kennedy, editor of The Examiner, addressing the Rotary Club at their noon-day luncheon ase a land of great contrast, and tradition and a country which since its beginning has been characterized by a sense of insecurity and impending trouble.

"It is the dream child of three men who hoped to give a homeland to the Czechs and Slovaks. Located as it is in the centre of Europe it has been the cockpit of trouble for centuries and every war or invasion has left its mark on the country.

It has never been a country like Canada. The feeing of security and stability which we enjoy is entirely lacking. There has always been a rise and fall a coming and going and a predominant feeling of insecurity," he said.

Kind, Corteous People

Their customs, habits and outlook are entirely different to ours. They dress differently, lay out their streets differently and in many places the street signs could not be read even by a leading authority on languages. Added to this in the older sections of the city of Prague, capital of the country there is a terrific smell. On the other hand they are a kind, courteous people.

The old cathedral in Prague, called the Cathedral of St. Vitus was an outstanding work of art according to Mr. Kennedy. In this church there is a stained glass window which depicts progressively the life of St. Vitus. His father was a pagan and when the son became a Christian the father, angered, tied him and boiled him in oil. His jumping up and down at the pain from the hot oil, gave the name to that nervous disorder so common in many children to-day, and called St. Vitus Dance.

The speaker described the "Apostle's Clock" in the old city as a work well worthy of being classed in the seven wonders of the world. This great clock in a tower works only on the hour and directly on the hour, an immense mechanism parades the twelve apostles before the face of the clock. Hundreds gather to watch this clock, people from all the nations in the world, and the clock is centuries old.

Buying Done on Street

Merchants stand on the street and if a customer spots a piece of merchandise in the window which he wishes, the merchants unhook a latch, swings open the window and takes out the piece, accepting the money right on the street. The country is noted for its fabrics and works of art, but there are sections of Ruthenia which is still wild and primitive and wayfarers are forced to carry rifles for their protection against animals or quick tempered herdsmen of the hills.

He said the average person in Czechoslovakia is poor and even the outstanding artists receive only a small return for their work. They have a density of population in the city sections and a scarcity of outlook.

Mr. Kennedy prefaced his talk with the statement that in giving a talk on a country particularly one like Czechoslovakia which has gained so much prominence in recent months there is the great danger of getting the reputation of being a foreign expert, but in this case he added he was merely one giving his observations made during a trip to the country some years ago.

The appreciation of the Rotary Club was voiced by W. R. Morris and again by Alderman James Dutton, president of the Club.

Fraserville W.A. Works On Quilt

(Examiner Correspondence.)

FRASERVILLE, Oct. 17.—The regular meeting of the Fraserville W. A. was held Wednesday afternoon at the home of Mrs. Robert Holden. There were two quilts to be done but there were only enough ladies present to work at one.

The meeting was called to order by the president, Mrs. W. A. Wood, and Mrs. H. Oulette gave a very interesting reading on prayer. Mrs. J. A. Pue called the roll, to which eleven members answered present and there were two visitors.

A business discussion followed. Plans were made for the missionary rally to be held in the hall Friday, Oct. 21. Mrs. B. Seabrook was appointed hostess and a supper menu was planned. A bounteous supper followed and the meeting was brought to a close.

Those present included Mesdames Wood, O. Pue, A. Hewitt, P. Moncrief, Hooton, H. Oulette, F. Finlay, Kidd, B. Seabrook, Holden, Reg. Atchison and G. Tabscat of South Monaghan.

His Excellency Attends Convocation

His Excellency the Governor-General and Lady Tweedsmuir were among the notables present at the University of Toronto's convocation when honorary degrees were bestowed on several distinguished Canadians and Sir Firozkhan Noon, high commissioner for India in Great Britain and Northern Ireland. Their Excellencies are shown as they were greeted by President H. J. Cody upon their arrival at Convocation Hall.

Objection Taken Paying Taxes Two Instalments

Voicing opposition to the proposed new system of paying taxes in two instalments a deputation of rural ratepayers awaited on the County Council of the Township of North Monaghan at the regular monthly meeting on Friday night. They complained that the farmer wants to pay his taxes in the fall, and also voiced objection to the road rate for the work done all over the township. They contended that there should be a levy made on the special area and another made in the country to cover requirements.

The deputation was composed of W. G. Waterman, John Clarke, G. N. Moncrief and Reg. Hunter.

Court of Revision for the township will be held at the Courthouse on Saturday, October 29 at two o'clock in the afternoon. Reeve James Milby was instructed by resolution to attend the adjourned sale of the County of Peterborough and to purchase in the name of the township of North Monaghan all properties in the township which do not bring taxes and costs.

No Action Taken

C. B. Shaver and D. Cameron of the Bell Telephone Company asked the council to pass a by-law authorizing some person or persons in the township to whom the Company might make application to proceed with local work. No action was taken as this question is slated for discussion at the next regular session of the County Council.

John McDonald asked the Council to construct a sewer on Charlotte street west to service a property on the south side of Charlotte street in the township. The township board of health have already advised council that a sewer should be built at this point and Bruce Johnston, township clerk was authorized to obtain permission for such a project from the Provincial Board of Health.

Constable Bruce Menzies, appeared before the council asking that the members take some action on his application for increase in salary. The question was deferred until the new council takes office next January.

Harold Baptie was named tax collector for 1938 at a salary of $325 including postage.

The following accounts were paid: D. R. Linsey, sawing 10 cords wood, $10.50; treasurer S. S. No. 2, $1,275.22; tickets indigents to Montreal, $31.50; sundries, $15.35; printing, $9.05; treasurer County Peterborough, balance of High School rate plus interest, $705.06; schools, $285.00; board of health, $6.00; charity, $248.24; Dr. Caldwell's will fund, $7.40; roads and streets, $394.87.

The next meeting will be held in the Court House on Monday, November 14th, at 2 in the afternoon.

Boy Fractures Arm

LINDSAY, Ont., Oct. 17.—(CP) Alan Lynch, eight, son of Mr. and Mrs. Howard Lynch, Ops township, was injured when he fell from the ladder in the barn on his father's farm Saturday. The barn is in the process of being built and the lad climbed to the ladder in the interior.

He fell to the floor and suffered a fractured arm as well as serious head and face cuts.

OBITUARY

MRS. GEORGE STENTON

The death of Harriet Smith, belover wife of George William Stenton, occurred at her residence at 269 Thomas street on Saturday. She was in her 59th year, and had been ill for the past six months.

A native of London, England, she had resided in Peterborough for the past 45 years, coming to this city from Sherbrooke, Quebec.

Surviving are her husband and one daughter, Mrs. George Tranter, of Toronto; also one granddaughter, Beulah Tranter of Toronto.

The funeral will be held on Tuesday afternoon at 2.30 o'clock from the Pentecostal Church, Rev. G. A. Chambers officiating. Interment will be at Little Lake Cemetery.

503 Inspections Made In Week

During Fire Prevention week Chief George Gimblett and members of the Fire Department made 503 inspections of stores, factories, churches, schools and hospitals, and in the seven days Chief Gimblett delivered fourteen lectures.

All the city's schools came through fire drill in good form, Chief Gimblett reported. Shortest time it took pupils to escape from their classes was at the Immaculate Conception school where 178 students were standing in the school-yard 50¼ seconds after the alarm sounded. Other schools, because they have all larger attendances and more class-rooms, took longer but all were out within one minute 27¾ seconds, except the Collegiate where 1,120 pupils escaped from 40 rooms in the record time of two minutes and eighteen seconds.

"In all schools, hospitals, homes, and the Convent, fire drills and fire alarms were found to be in good condition," reported Chief Gimblett.

Prizes Offered For Best Essays

Cash prizes totalling $15.00 are offered by Mr. J. L. Irwin, Dominion Dairy Produce Grader of the Belleville Office in a competition among school children of the Province of Ontario, for the best slogan accompanied by a hand-drawn cartoon which will best advertise Canadian Cheddar Cheese. The competition is open to all pupils up to and including entrance classes, and is being held to stimulate interest in the British Empire Cheese Exhibition to be held in Belleville, November 28th, 29th and 30th. First prize award is $10.00 with $5.00 as second prize. Contest will close November 15th.

5 Liquor Cases Are Adjourned In Police Court

It was a day of adjournments . . the local police court this morning with the result that what looked like a long docket petered out. Magistrate Langley voiced objections to the postponement of some of these charges and in one case ordered a peremptory adjournment, informing both the accused and the Crown that the case must go on then.

Mary Hayton, charged with having liquor in a place other than her residence, was the first to ask for an adjournment. She asked that her case be allowed to stand over until Tuesday of next week.

"I am not anxious to have these adjournments," said Magistrate Langley. "I'd like to have these cases disposed of."

Crown Attorney McElderry said that in any event the Crown was not ready to go ahead and so the case was adjourned until Tuesday of next week by consent.

Harry Carter, charged with illegally keeping liquor for sale, also asked for an adjournment, stating that his counsel was in Toronto. He was remanded until next Tuesday, bail being renewed.

A drunk charge, said by the Crown Attorney to be connected with the previous two cases, was likewise laid over until next week.

Roy Courneya, charged with illegal possession of liquor, was the next to ask the court for an adjournment.

"I have not been able to get my witnesses," he told the Magistrate.

Magistrate Langley reiterated his opposition to so many adjournments but finally set the case for next Monday, making the adjournment a peremptory one.

"You will have to go ahead then," he declared, serving notice of both the Crown and the accused that the case must proceed next Monday, or be dismissed.

7,000 Attended Lillico Draw

Ray St. Louis, 212 Charlotte street, was the lucky winner of the major prize, an Atlas Monarch car heater at the formal opening of Ivan Lillico's new show rooms and service station at Charlotte and Aylmer streets, Saturday evening. W. H. Bright, 308 Stewart street, won the second major prize, an Atlas tire, and the third award, five gallons of Marvelube, went to Mrs. W. Howes, 373 Queen street. Ten others listed below won lubricating jobs for cars.

Citizens and visitors to the city formed a steady stream through the doors of the building from Saturday afternoon until late Saturday night, when the draw took place. Prior to that a reel of talking pictures were flashed on the brick wall of a building nearby and a throng jammed the station yard to watch it. The film was entitled: "Through Darkest Africa." Two girls smartly clad in riding breeches and blue shirts passed roses to the women who attended and upwards of 1,000 delicate blooms were handed out free. Memo pads were also distributed.

It was one of the largest crowds to attend a formal opening of this type in the city, and it is estimated that there were more than 7,000 tickets placed in the box prior to the draw.

A complete lubricating job for a car was won by the following ten persons: Vernon Spilsbury, 335 Downie street; C. Seymour, 686 Water street; Mrs. J. A. Pife, 247 Princess street; M. H. Legros, 354 Water street; Mrs. L. P. McGillen, 218 Carlisle Ave.; Miss Irene Kelly, 615 Chamberlain street; B. V. Reynolds, 742 George street; W. H. McCamus, 533 Downie street; Miss Mary Cummings, 283 Bethune street, and Leo Healey, Euclid avenue. All winners may obtain their prizes by calling at Lillico's Service Station, corner Charlotte and Aylmer streets.

DEAF

At Last a Completely New AID For the Impaired of Hearing

• Light Weight • Inconspicuous

:-: Priced Within Reach of All! :-:

We have arranged to have a nationally known expert on hearing devices, here in our store, in order that you may call and receive, without obligation, a private and

FREE DEMONSTRATION

Tues., Wed., Thurs., Oct. 18-19-20

These NEW GEM BONE or AIR CONDUCTION HEARING AIDS provide CLEAR, FREE HEARING without effort or strain. Every instrument FULLY GUARANTEED.

"BRING SOMEONE TO SEE HOW WELL YOU HEAR"

ELLIOTT"S DRUG STORE

TELEPHONE 15

THREE ONTARIO LACROSSE FINALS ARE PLAYED AT NORWOOD

SPORTS -DAY BY DAY-

Digging Up the Local Dirt With the Odd Chuckle or Two

By CEC. PERDUE

FOR TWO CENTS, we'd pass up this pillar de piffle for today. We don't mind telling the tale of a football reverse here — since 'tis more or less to be expected in Orfuns' first year in senior ranks—but doggoned if we feel like weeping for two or three paragraphs about the petered-out Petes in baseball finals. At least, we didn't have to watch the Petes expire—when their pitching and hitting wobbled badly—as our job was to cover the grid game Saturday. En passant, we might point out the jinx Hamilton has on local senior ball squads. They've just reached O.B.A. finals three times in their history and three times they've lost out in Hamilton. The town is downright unhealthy for local ballsters! But let's discuss the football fray first.

* * * * * *

TOO MUCH WEIGHT and far too much Abbie Box beat the Orfuns 18-2 before more than 3,000 home fans day before yesterday. The Bam-Bam-Bammies had it over the locals on avordupois and experience, but Box was the big difference in our book. His kicking and passing had Orfuns backed up in their own area a good part of the game and those skyscraper hoists he got off after plunking the cowhide deep into the pigskin averaged a gain of 20 yards over home hoofing. Twice his forward heaves to Humphries paved the way for touchdowns in the last half, after Bill Irwin's bunch gamely held the Ponton pack to a 5-2 score at halftime. Box also got a field goal.

* * * * * *

Orfuns Were Out-boxed

BEACHES bussed their way down here expecting to buzz through the Peterborough rugbyists, using their reserves. They planned to give Ab Box a big rest, only use him occasionally, and give their substitutes most of the game. After Orfuns held 'em to a 1-1 score in the first quarter, they began to worry a bit. Ab Box was shoved out there and he stayed in nearly the balance of the tilt. And the regulars were used most of the game, too. Orfuns would have come close to beating them, otherwise. As it was, the boys here did a good job of it, but faded gradually under a hot sun and before the rough and heavy Balmies in the last half. Bill Flack injured his hand on Manorek's noggin during the fight in the third quarter, when both were put off. Bill claims the other hit him three times during previous plays and he finally retaliated—and certainly held his own.

* * * * * *

WE'RE NAMING no local stars, all the Irwin outfit going down gallantly after a gritty display against the best team—most likely—in the senior O.R.F.U. Two youngsters, Curtin of Orfuns and Lush of Toronto—he played for Malverns 'gainst P.C.I.—turned in a rattling good showing. Orfuns weren't getting the kicking, their forwards didn't click as well as Beaches, and they didn't have a good defence against forward throws. But Balmy Beach players told 'em afterward that the Orfuns ought to give Sarnia a whale of a battle here next Saturday. The Beaches said, and it sounds reasonable: "Sarnia only beat us 5-6 and Ab Box was injured at the start of the second quarter, and out the rest of thegame. Otherwise, we'd have beaten them handily. A little luck and you'll beat them, too." And look how Nationals (whom some thought we over-rated) stepped right into Sarnia and held the champs to a 12-all tie, and should have won!

* * * * * *

Bummer Is a Bumper

BUMMER STIRLING was pretty much the whole works for Sarnia, the 32-year-old brilliant booter scoring all his team's points to eke out a tie. He crashed over for a touchdown, kicked a field goal and hoofed four single points. In the second period, he punted a 70-yard lulu and then tore down the field to rouge the Montreal receiver —and that's one for the book. Ferraro and Burton cashed in right smartly on golden opportunities to cross the Imps' line for tries as the Nats startled the rabid Sarnia rooters into a severe attack of the jitters with their savage attack. They seemed to forget the fact that the great Sarnia squad was the opposition and on their own gridiron. Like Bill Irwin of the Orfuns remarked to Manorek here, as Ted met stonewall opposition twice on bucks: "Hey, Manorek, these kids down here don't know you at all—better tell 'em who you are!"

* * * * * *

WELL, let's take the case of the ex-Petes in baseball finals. Their pitching and hitting, like lifeless October leafery, went up in smoke, and we don't relish the job of raking up the ashes. It was a big disappointment and, while we congratulate the scrappy Stratford Nats—who proved they were money players and have a fine flinger in Craig—we can't believe they could have ousted the Petes who rubbed out Niagara in two straight. But the locals lost the series with their sorry showing in Stratford last Monday and they couldn't get clicking Saturday in Hamilton. Kearns and Starr were their only binglers, and Lefty McNally lacked speed and control on the slab. As a dispatch from Hamilton states: "The erratic hurling of the starting pitchers made the game a long-drawn-out affair, and there was little fielding or hitting of championship calibre. Both teams played as though they were at the end of the trail and probably the only redeeming feature was Craig's fine relief work and the consistent hitting of Kalmusky and Hanlon."

* * * * * *

Take It Away, Stratford

AND so we don't get that elusive senior ball title in this year of war crises and good gate receipts. It has gone for the garbage pail so far as the Murphyites are concerned. The boys feel the long delay for the T.A.B.A. wrong-robin series hurt their chances. Well, anyawy, the Petes made a good showing till they hit finals this year. With a runty loop and some exhibition jousts they waded through the hot spell, knocked Oshawa for a row of coal scuttles come autumn and did ditto to the Falls. They started right against Stratford but went intermediate "B" the next two big tilts. The club officials acted like sports and threw the players a big dinner party in the Royal York on Saturday night, just as if the boys had copped the title. Like a lot of fans here, we were disappointed and surprised at the locals' loss but those things will happen. Our sympathy to the Petes' ball squad.

* * * * * *

A CHAP IN KEENE WRITES us to say that the competition in O.S.A. intermediate "C" playdowns was far from soft and that, though the Keene crew found hard opposition in the Southend Loop here, they met their toughest against Port Colborne in the finals. Seems the Ports were a hard-hitting bunch of experienced athletes assembled for the purpose of copping the intermediate 'B" championship. Poole and Deline were the ace twirlers in the short- diamond sport. "By some peculiar ruling," the party writes, "they were put in 'C' company by the O.S.A. and took everything in stride till they met Keene." The Keene crew was bolstered by two good outfielders in Earl Hahn and Toe Ibey of Hastings, and the gang played heads-up ball to take the Ports. Smarter infielding, good pitching, faster baserunning and ability to bunt or punch out hits, rather than slug, are given as reasons why Keene copped the title. That's the dope.

* * * * * *

GRAB-BAG: St. Kitts' teams won juvenile, midget and bantam lacrosse titles in Norwood at a playoff tourney Sat'day eve; it seems to be St. Catharines' year in lacrosse....Prexy DeGruchy and Sec. Bailey of the O.R.F.U. attended the grid game here; and Mayor Hamilton made the prize draw....Ivan Miller of Hamilton, official scorer at the ball final Sat'day, pitched against the Petes in 1920 when Plowites defeated the locals, also by a 9-4 score, in Guelph....Eddie Murphy and Chuck Kearns will now turn out with the Orfuns at practices, but we doubt if Bob Doll will play football....Ned Vitarelli and Bill Calladine are visiting in Baltimore with Pick Hines, probably planning on staying for the winter to play hockey....Yammy Jamieson of Kingston is the proud poppa of a baby daughter....Hamilton won the O.S.A. intermediate "A" final series from Copper Cliff in two straight....P.C.I. teams drill all week for school rugby games in Oshawa next Saturday....The Lindsay footballers were beaten in both games in Oshawa over the week-end....Fans at the Exhibition Grounds on Sat'day found senior service in field markings and Bill Jackson's comments on the game via loud-speaker....Oh, well, one title a year is above par in this borough, n'est-ce pas?

St. Kits' Teams Win Titles At Norwood Rink

(Examiner Correspondence.)

HASTINGS, Oct. 17. — Cornwall were ousted from the Ontario Amateur Lacrosse finals in the bantam, midget, and Juvenile classes by three St. Catharines teams on Saturday night at Norwood Arena. Norwood was chosen a point between the two centres to contest the Eastern and Western Ontario titleholders for the Provincial titles.

Cornwall bantams, beaten by a 6 to 6 score were the only team from the Eastern town to put up a fair battle against St. Kitts. St. Catharines midget and juvenile aggregations showed much superiority over their rivals. All games were quite clean, with but one casualty when Lowe for St. Kitt's midgets received a bad gash over the forehead as he scored a goal. Three stitches were required to close the wound and put him out for the game.

Three fifteen-minute periods with straight time were played in each of the three games. The first game started at 7 p.m. Results:

Bantam—

St. Catharines Athletic 8, Cornwall Dukes 6.

Goals—Dukes, Bates 4, Hornby 2; Athletics, Essery 2, Wallice 2, Antonio 2, Scott 1, Crooker 1.

Stars—Dukes, Manning, Bates, and Hornby; Athletics, Wallice, Crooker, and Flavelle.

Midget—

St. Catharines Athletics 13, Cornwall Champlains 2.

Goals—Athletics, Pickering 3, McMann 2, Lowe 2, Miller 2, Lachanse 1, Anthony 1, Teather 1, and Nelson 1; Champlains, Branshaw 1 and MacDonald 1.

Stars—Athletics, Madsen, Flavelle, and Nelson; Champlains, Smith, Branch and Ferguson.

Juvenile—

St. Catharines Bears 11, Cornwall Terriers 4.

Goals—Bears, Madsen 1, Anthony 1, Garriock 3, Smith 1, Rodgers 1, Purdie 1, Nelson 2, Selciotos, 1; Terriers, Wheeler 2, Blanchard 1, and Labrecque 1.

Stars—Bears, Garriock, Selciotos, Granton; Terriers, Nicholson, Roth and Wheeler.

Referee—D. Carter, Toronto.

Grove Squad Takes Lakefield Seconds

LAKEFIELD, Oct. 17.—The Lakefield Preparatory School's "under-fourteen Rugby team defeated the Lakefield High school second team 6 to 0 in their first scrap of the season, fought out here on Wednesday last.

The High School team played well, it being their first turnout, but the Grove had the advantage of a good deal of the play and showed the effects of thei rexperience already this season.

Wilkes for the Grove showed up well in the line plunging; Tilley and Herold excelled in running. Moore stood out in the tackling and Carr-Harris and Arnoldi were noticeable for their kicking and passing respectively.

Carl Hurl and Basil Arthurs were outstanding for the High school. The line-ups were:

Lakefield Preparatory School — Snap, Wishart; insides, Moore, Thompson; middles, Hemsted, Wilkes; outsides, Christie, Harris; quarter, Tilley; halves, Arnoldi, Carr-Harris, Herold; flying wing, Urquhart (captain).

Lakefield High School — Snap, Gerald Pearson; insides, Braden, Bullock, Don Fry; middles, Anthony Delaney, Geiger McMullen, Basil Arthurs; outsides, Bob Smith, Jimmy Fowler; quarter, Carl Hrul; halfback, Chas. Earnshaw; full back, Ray Bennington; flying wing, Doug Nichols.

Thebaud Grounds In "Pea Souper"

GLOUCESTER, Mass., Oct. 17.—(AP)—Fog, Indian Summer calms, and a mishap to the challenging Gertrude L. Thebauld today gave crews of that vessel and the defender Bluenose of Nova Scotia, another day of rest from International Fishermen's Cup competition.

The big schooners have been harrassed by fog and calm since last Wednesday when Bluenose won and evened the series at one apiece in their three-out-of-five match for the cup.

The race committee ordered postponement to Tuesday when Captain Ben Pine's Thebauld ran aground yesterday in a "pea soup" fog while leaving the harbor for Boston.

The grounding apparently caused no serious damage but Captain Pine seized the opportunity to have his ship's bottom rubbed smooth.

Architect Rally

DETROIT, Oct. 17 (C.P.).—Nearly 2,500 architects, engineers and technicians will gather here on Friday for a two-day conference on Detroit's problems of housing, traffic, zoning, civic centres and river-front development. The Metropolitan Planning Conference, sponsored by the Engineering Society of Detroit, is the first of its kind.

40-Year Record

STRATFORD, Ont., Oct. 17—(CP)—Forty years at work, without ever missing a day's work or being late. That's the record of Charlie H. Muma, Canadian National Railways Roadmaster who retired Saturday.

Hard Line Plunge In Second Period

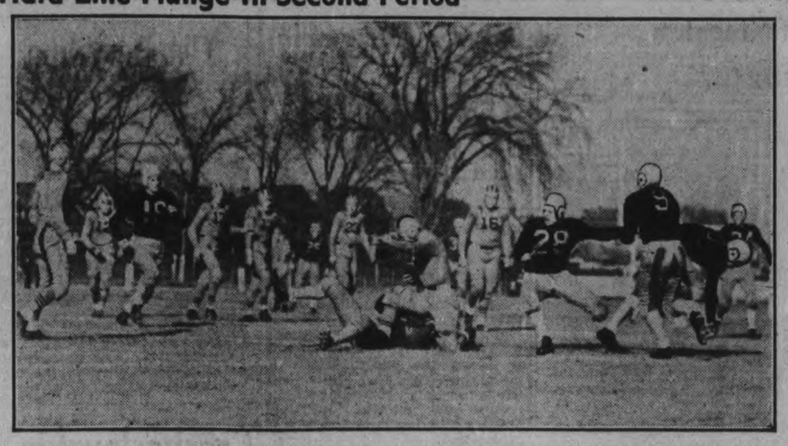

Don Crowe is shown being pulled to earth by Thompson in the second quarter after a hard line plunge in Orfuns' territory, the ABOVE picture being snapped as the speedy Peterborough back was falling. Near the scene are Winslow (16) of the homesters, and Warman (28) and Salter (9) of Balmy Beach. The Beaches won the game by an 18-2 score before 3,000 local fans.

(Examiner Staff Photo.)

With The Boy Scouts

Attention, All Officers.—Meeting for all scout, cub and rover officers is called for 7.30 p.m. sharp at the association headquarters, George street, on Tuesday, October 18. The district commissioner requests that the meeting start promptly and that all concerned make it their duty to attend.

The subject on hand is the leaders' conference that will be held in Peterborough next month.

Attention, All Rovers.

A joint meeting of the 1st and 5th rover crews will be held at the centre rover headquarters on Simcoe street, over Dr. Muray Fraser's, at 8 o'clock on Tuesday evening, to hear a talk on Civic Management and Affairs by S. R. Armstrong, Peterborough City Clerk, and the best-versed man in town on that subject. Any rover scouts interested are welcomed to join us on this occasion.

The cub packs are still going strong, when at St. George's three new chums wer eaccepted into the pack. The boys were Tom Douglas, Ken Bailey and Ronny Naish. Sonny Paquette rose from the rank of chum when he was invested as a tenderpad into the world wide brotherhood.

Another pleasant ceremony was the investiture of Raymond Titterington as sixer of the Brown six. This was followed by the presenting of his second star to Ken Hopkins. Ken will now be able to wear the Leaping Wolf on his uniform when he goes into the scout troop.

Troop Committeeman Mr. Moscrop paid the pack a visit, as also did Mr. Titterington, who led the boys in a couple of games.

At All Saints, the cub got strictly down to business and the following boys passed various tests: Tom Griffen, Billie Brooks, Irwin Clapham, Vic. Doughty, Doug. Kidd, Bill McCulloch, Norm. Harris Bob Kennedy, Doug. Markwick, Bob Adams, and Allan Paterson passed the National Anthem; Bert Panter, Claire McDougal, Jim Webb, and Tom Ashby passed First Aid; Ameron Shannon, Ernest Darling, Jack Chambers, and Allen Tracey passed First Aid and National Anthem. Clinton Mowry passed First Aid, Cleanliness, Time and Somersault.

And so time marches on toward the close of the Bill Coleman Memorial Trophy. Who will be the winner?

All the scout personnel wish to express to their friends in Peterborough their sincere thanks for the support shown on Saturday's Apple Day campaign, some 34 barrels of apples were disposed of. They were the best apples yet. And congratulations are extended to the apple purchasing committee in their foresight. They were on the grounds and picked the apples themselves, thus getting the right goods.

St. John's cub pack were honored by several visitors last Friday, when District Commissioner Hornsby, A.D.C. Lew Grant, District Cubmaster Gordon Clegg paid an official visit; Akela Pete Dominic of Sacred Heart and Scouter Ingham of St. Andrew's also called.

The program of games and mass instruction in second star semaphore signalling was put on.

The pack has been asked to give up their meeting place in the hall next Friday for the A.Y.P.A. Conference, and arrangements have been made to go through the Bell Telephone Exchange. Cubs will meet in uniform on the bandstand in Victoria Park at 6.30 p.m. and will proceed from there to the Bell Telephone plant.

The pack is planning a Hallowe'en party on Friday, October 28.

The Sacred Heart Pack have had a deal of activity of late, and three new members have been attached to the troop committee. A very interesting and successful venture has been started in a pack log book, in which a different sixer writes each week, giving his description of the activities.

Akela Frank Pammett visited the pack and took the inspection.

Ray Kelbrick and Eldon Paquette were invested in the pack as tenderpads during a ceremony at which Mrs. Kelbrick and Mrs. Paquette were present.

Last Friday District Commissioner Hornsby paid the pack an official visit and took the grand howl and inspection. Two boys were made two-star cubs at a pleasant ceremony; the boys being David Jones and Bernard Amyotte. Bobby LeBarr was invested as a tenderpad; his mother being present at the ceremony.

Frank Lucarno proved his prowess as an athlete and was presented with the badge showing his accomplishment.

A very interesting serial story is being told by Akela; the boys ever eager to hear the adventures of Rikky Tivvy Taving.

Three of the group committee were present last week: Messrs. W. J. Grady, J. Amyotte and W. S. Bogue.

A talk on fire prevention was given by Akela.

Eight dollars were raised at a paper collection.

St. Andrew's troop committee are holding a meeting at the residence of Rev. Dr. E. W. Young at 439 Rubidge on Friday, October 21, at 7 p.m. The scout and cub officers should be present to meet the committee and discuss the various activities with them.

The Bulldogs are holding a two-point advantage over the Beavers in the troop competition. A.S.M. Begley took some of the boys in second class first aid, whilst the others took tenderfoot work under the scouter.

All Saints' troop held a short meeting Friday night, after which they proceeded to St. John's Parish Hall, where they joined the rest of the scouts to receive the last minutes talks on Apple Day by Chairman Sturrock, Dr. G. Murray Fraser and District Commissioner J. T. Hornsby. —The Skipper.

Forward Pass Plays Vital Factor As 13 U.S. Unbeaten Grid Crews Tumble in Weekend Battles

NEW YORK, Oct. 17—(AP)—The forward pass, both as weapon and boomerang, rarely has been so vital a factor in any week-end United States College football program as it was Saturday, when 13 of the country's previously unbeaten major grid powers crumpled for the first time this season.

Only the Middle West—where Minnesota put on a last-quarter drive to top Michigan, 7-6, and Pittsburgh swept past Wisconsin, 26-6—and the southwest came out of the day's battles without sustaining casualties among their favored contenders.

Alabama, confidently seeking another Southeastern Conference championship, was checked by Tennessee 13-0 and Kentuckey fell before Washington and Lee 8-0. In the West the surprises were fast-rallying Stanford's 27-16 defeat of Oregon and Oregon State's fumble-recovering 13-6 victory over Washington.

Passes and pass interceptions figured prominently in each of these games except Tennessee's victory, scored on two long power marches and a stout defence, and the Oregon State triumph.

Two Princeton forwards gave the Tigers their first touchdown and the necessary jump to beat Pennsylvania, 13-0. Syracuse struck through the air three times in the last quarter for all of its touchdowns and a 19-17 conquest of Cornell.

Yale Beats Navy.

Similarly Yale set up and scored its touchdown on Gil Humphrey's passes and got in position for the winning field goal to edge out Navy 9-7; Colgate blanketed Sid Luckman and his receivers, intercepted one of his passes for the second touchdown and gave Columbia its first beating by 13-0; New York University bowed 7-0 to one brilliant stab through the air by George Stirnweiss, North Carolina quarterback, and favored Dartmouth employed passes for three of its five touchdowns in routing Brown 34-13.

The only defeat of an unbeaten Eastern team in which aerials did not figure was also unbeaten Carnegie Tech's 7-6 victory over Holy Cross.

Ohio State interceptions of Northwestern passes nullified the Wildcats' 12-3 margin in first downs, the game ending in a 0-0 tie; Missouri bowed to Iowa State, unbeaten Big Six leader, 16-13, although sophomore Paul Christman completed 14 of 28 pitches for 218 yards, and Michigan State, ran back two interceptions for scores and routed West Virginia, 26-0.

Elsewhere there were Army, intercepting a Harvard pass on its own 20 and then covering 79 or the 80 yards for the deciding touchdown in a thrilling 20-17 victory on one forward-pass play; Vanderbilt, travelling 39 yards in two tosses to top Mississippi State 13-7 and continue unbeaten; Tulane, with Bronco Brunner firing the two payoff shots that gave the wave a 27-16 decision over Rice, and Stanford, which also struck through the air in upsetting Oregon.

Welter Champion

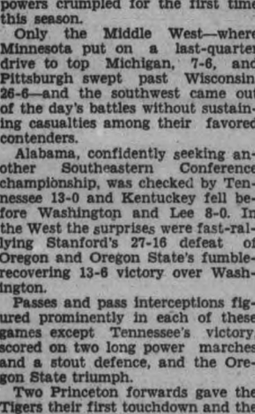

Sammy Luftspring (ABOVE), who once kept fans yawning with his "fancy Dan" tactics in the ring, turned fighter and removed the Canadian welterwight crown from the head of Frankie Genovese in Toronto. Sammy, who is rapidly gaining renown in the welter ranks, was winner by a technical knockout in the 13th round of the title scrap.

Boys' Calf Cub Prize Winners

(Examiner Correspondence.)

CAMPBELLFORD, Oct. 17—Following are the results of the Campbellford Boys' Calf Club, as announced by I. McLeod, Agricultural representative for Northumberland.

1, Herbert Hendy, Hastings, No. 2; 2, Jack Stepens, Campbellford, No. 4; 3, Gerald Nelson, Campbellford; 4, Lloyd J. Merrill, Dartford, No. 1; 5, Howard Evans, Warkworth, No. 4; 6, Ronald Russell, Campbellford 4; 7, Frank Towns, Campbellford No. 1; 8, Melford Gummer, Dartford; 9, Stewart Russell, Campbellford No. 4; 10, Frank Dunham, Campbellford No. 1; 12, Max Free, Campbellford No. 4; 13, Leslie Platt, Norham; 14, John Petherick, Campbellford No. 2.

Foal Club Results.

The results of the competitions in the Boys' Foal Club which was judged on a basis of the year's work and announced through the District Agricultural Representative at Brighton: Robert Curie, R. R.4, Campbellford; Gordon McGee, Hastings, No. 1; William W. Bateson, Campbellford, No. 1; Doublas Goodfellow, Codrington; Frank Dunham, Campbellford, No. 4; Arthur Hagerman, Campbellford, No. 2; Percy Greenly, Norham; Charles Russell, Campbellford, No. 4.

Buttons And Cash

RICHMOND, Va., Oct. 17 (A.P.).—Garland Raid, 54, railway machinist, is one bachelor who solved the button problem by making Lady Luck pay dividends. He picked up a button three years ago and nearby found a penny. A few hours later he found another button—and a dime. Becoming a "bit superstitious," Reid said he continued to search for buttons—and one night he found a $400 roll of bank notes.

Air Express Service

MONTREAL, Oct. 17 —(CP)— A trans-Canada Air Lines plane, inaugurating an air express service, left St. Hubert Airport at 7:27 a.m. E.S.T. today for Winnipeg. Another plane carrying express parcels will arrive at the airport tonight from Winnipeg.

The plane was piloted by Captain Robert Munro Smith, a native of Stratford, Ont. Stops will be made at Ottawa, Toronto, Porquis Junction, Ont., and Wagaming, Ont., on the Montreal-Winnipeg flight.

Brussels, Belgium, will hold an automobile show in January.

FACTS ABOUT FOOTBALL

Three Basic Plays For Your Running Offensive

By LEW HAYMAN

Key to Diagrams

Today we'll go over three running plays that will give an idea of how they are planned and carried out. Needless to say there are dozens of plays along the lines of the ones we'll discuss, but you will find these good basic plays for your game. If you'll just watch the diagrams while I go over the movements I think you'll find them quite easy to follow and to put into practice.

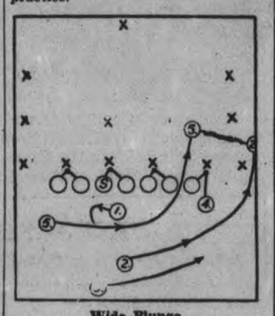

Wide Plunge

The players line up as shown. Ball is snapped to No. 1, who spins and gives it to No. 5. No. 5 slices off the outside of his own middle. Meanwhile backs Nos. 2 and 3 have started moving to the right before the ball is snapped. No. 2 times himself so that he first draws the outside secondary wide and then comes in to be in a position to take the lateral pass from No. 5, should the latter have passed the line of scrimmage successfully. No. 4 back, as shown, helps block the defensive middle.

Ball is snapped to No. 1, who spins and give it to No. 5. No. 5 takes a

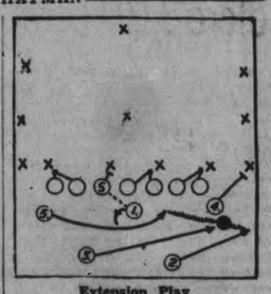

Extension Play

plunge and then passes laterally to No. 3, who, in turn passes to No. 2. No. 4 blocks the defensive outside. The timing on this play will depend on the speed of your halves. Don't forget to note who is blocking who in these plays, as indicated by the various signs.

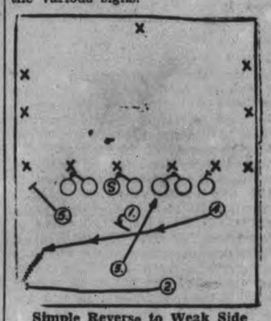

Simple Reverse to Weak Side

Ball is snapped to No. 1, who half-spins, faking a pass to No. 3, who has started out as if he were going to hit the line carrying the ball. Meanwhile No. 4 has come over, taken the ball from No. 1 and raced to the weak side with No. 2 ahead of him so as to be in postion for a lateral, which No. 4 makes, as shown. No. 5 blocks the outside on the defensive team's weak end.

TOMORROW we'll talk about one of the most important men on the team, the snap.

(Copyright, 1938, Central Press Canadian)

Baseball Team Be Together Next Season

The Peterborough ball club wound up the season, after losing to Stratford Saturday afternoon, in sporting style by staging a dinner party in the Royal York Hotel in Toronto on Saturday night.

A private dining-room was engaged and officers and players assembled around the festive board and enjoyed a delightful repast, after which President Verne Dawson was chairman during a round of speech-making.

President Dawson himself, Secretary J. J. Dorris and William Kay of the executive congratulated the players upon the fine season they had had and thanked them for their loyal support while the whole lineup of players in turn thanked the executive for the manner in which they had carried on the club's business. Both players and executive paid tribute to Manager Eddie Murphy for his fine leadership throughout the season. Trainer Jim Young and Gordie Burns, bat boy, were called on for speeches along with all the players.

A feature was the statement by Bob Doll and Lefty McNally, the two American members of the team, that they had never played with a better bunch of fellows than the 1938 Petes. Both players said they had been treated wonderfully by players, executive and by the citizens of Peterborough and remarked that they would liked to have been able to respond by winning the championship. The trend of all the speeches was that the gang should remain together next year and grab off the Ontario title.

In his address President Dawson referred to the fact that Bill Calladine was leaving for Baltimore to play hockey there this winter, and on behalf of the ball club wished him every success.

Oil Trouble

BOTHWELL, Ont., Oct. 17—(CP)—Reeve Thomas McRoberts has a new oil well on his farm in nearby Zone township but the gusher, only 100 feet away from the reeve's house, presents a problem. As the drillers struck oil the strong flow of gas sent oil gushing eight feet in the air. The gas is blowing so strongly that it is almost impossible for workmen to approach the well-head and the farm house may have to be moved for safety.

SPORT SPICE

By EDDIE BRIETZ

NEW YORK, Oct. 17.—(AP)—Most United States football experts were knocked for a dozen or so loops this weekend and still are groggy. . . Columbia was due to get its lumps, but how about Princeton beating Penn?...For a team supposed to be a powerhouse, Duke is having trouble. . . Best it could do over Colgate was 7-0 and Saturday a bruised and battered Georgia Tech club held them 6-0....

Cleanest football game this chronicler has seen in years was the North Carolina-New York University game ...George Stirnweiss won the game for North Carolina, but the best back on the field was Ed Williams, the New York U. negro . . Lee Tolley, the head linesman, said it was the first time in almost 20 years of grid officiating that he didn't call an off side penalty...The guy who really deserves the congrats is Ossie Solem of Syracuse...What a rally his gang put on!

Joe Louis is making movie shorts in Hollywood . . Lynn C. Doyle says in the Philadelphia Evening Bulletin: "The Yankees are set for five niore seasons" . . . You can believe this fellow for he doesnt pop off and knows whereof he speaks. . .Mike Jacobs is due back from the coast any day now with an important announcement—it has to do with Baer and Louis...Three guesses

Hunt Slugger

AYLMER, Que., Oct. 17—(CP).—Ottawa and Hull city police joined Quebec provincial police authorities today in the hunt for a man and woman who Saturday slugged Mr. and Mrs. Redmond D. MacDonald in their home here and escaped with $55 and MacDonald's automobile

Another Air Aide

SAULT STE. MARIE, Mich., Oct 17 (CP). — Officials of an air line company announced to-day plans to install an air radio-sound beacon here, the first in Michigan's upper peninsula. The beacon will aid fliers on night trips and in foggy weather, airmen here said.

ROBINTEX SUITINGS
IF YOU WANT A SUIT THAT WILL MAKE-UP WELL WEAR WELL—AND KEEP ITS SHAPE
ASK YOUR TAILOR FOR ROBINTEX

MUSSING UP THE MAPLES

A large number of lady bowlers were present on Friday and Saturday evenings at Duffus' when the Examiner, Brinton Carpet and A.Y.P.A. Leagues ran off their weekly schedules.

Good ladies scores noticed in the 8-team Examiner group were by Miss Wyllie, 455; Miss Scott, 428; and Mrs. Hamilton, 403; while H. Dormer and D. Weese turned in 668 and 601 for the men.

The Brinton Carpet furnished about 60 bowlers—Miss E. Jones leading in high scores for ladies with 503, followed by E. Hodson, 482; D. Simmonds, 482; M. Parks, 474; D. Fuller, 467; H. McFarlane, 460; D. Pringle, 452; L. Morley, 452; B. Fitzgerald, 438; Montgomery, 429; D. Ridyard, 421; Miss Jones and Mrs. Parks scores included 223 and 207 singles. Gerry Corbett's 723 was the best for the Brinton men—J. Hobbins, 681; S. Townsend, 645; C. Corbett, 628; J. Kitchen, 627; G. Anderson, 618; and T. Maudsley, 602.

In Saturdays scores in the A.Y.P.A. Mrs. Tice chalked up a fine 276 single in her total of 546; Miss Long, 481; Mrs. Doriell, 470; Miss Reid, 458. 219 and 209 singles were made by Mrs. Doriell and Mrs. Fallis. Five men hit over 600—W. Hepburn, 708; F. Ford, 693; R. Mason, 690 (307); D. Pearson, 684 and Al Warrencraft, 619.

GOODYEAR
TIRES TUBES
All Grades—All Sizes
Always
J. J. Duffus Co.
24 Hour Service

STOP
TAKING IT ON THE CHIN
get a
WILKINSON RAZOR
A SINGLE HOLLOW GROUND BLADE GIVES YOU 120 CLEAN, VELVETY SHAVES

BALMY BEACHES BEAT ORFUNS BY 18-2 IN SENIOR GRID CONTEST

Ab Box Is Big Difference As Orfuns Fight Gamely Before 3,000 Local Fans

Towering punts by Ab Box and superior weight by the Beaches gave the Ponton pack an 18-2 senior O.R.F.U. win over Orfuns here Saturday. It was Toronto's first win of the grid season and the second straight setback for the locals. A crowd of over 3,000 witnessed the return of senior football to Peterborough, after an absence of 29 years, and the fans seemed satisfied with the Orfuns' gritty performance.

Though lacking the weight and experience of Balmy Beach, the Irwin squad battled bitterly and went down fighting in the last half after holding their classy opponents to a 5-2 score in the first half. Brilliant booting and forward passing by Box was the main difference in the outcome, the Orfuns being unabe to match kicks with the Beach star and failing in an aerial attack. It was 1-1 in the first quarter, 5-2 halfway through, and 12-2 going into the third.

Touchdowns by Seymour in the third and Harris in the fourth were the only major counts. Box booted a placement in the second and the other points were singles. Two lengthy runs by Lush of Beaches, the forward passing combination of Box-to-Humphries, with the Box booting, and a fist fight were game features. The fight broke out in the third quarter between Flack and Manorek and bother players were ejected from the game. Orfuns kicked on a decision as the second closed, the referee blowing his whistle to stop play but allowing Beaches to obtain possession when Orfuns let the ball go as the whiste sounded.

Use Regulars

Box, Humphries, Sward, Manorek and Lush were outstanding for the visitors. The whole team turning in a good game, and the Beaches were forced to use their main-string stars most of the route instead of injecting substitutes throughout as they had planned. Box was used nearly three quarters of the contest, and he made a big difference. The Orfuns' line held up good against the battering of the bruising Beaches. The whole home team tired under the pounding and faded some in the second half—the warm sun also being hard on players—but they fought gallantly till the end. The work of Loucks and Crowe was again good, but there were no individual stars in the local lineup.

Something of a kicking duel developed in the first quarter as both squads played straight, careful football and awaited breaks. Sward and Crowe were doing the hoofing with the former gaining a bit on the exchanges. A Balmy forward was tried for 20 on Beaches' 45-yard line. It was incomplete but the referee ruled interference and allowed the play to go through. Two bucks were stopped, Thompson being hurt, and Sward hoofed one over the line with Reynolds rouging Crowe for a point. On a rolling ball, Crowe came up fast to recover his own kick on Toronto's 50-yard strip but an attempted forward saw him thrown for a loss. He booted out and Deadey took Sward's short return kick with play shifting around centre. Curtain blasted through to block a kick at midfield and later Loucks ran back a kick 10 yards to Toronto's 45. On a sweeping end run, Crowe moved the sticks and Loucks bucked for five. Loucks then kicked to deadline to tie the score. Sward's kick was fumbled and Manorek took the ball on Orfuns' 25-yard chalk as the frame finished.

A Field Goal

On second down in the second heat, a forward from Box to Humphries netted 15. Sward ploughed through centre for three to the Orfuns 5-yard mark. A forward was incomplete and Bock booted a field goal to make it 4-1. Frizzle was downed on Beaches' 36 after the kick and on a towering punt by Box, Krug was nailed on his own 25-yard line. It was kicked back when a plunge failed, and Toronto had possession on their own 50. Humphries took a 15-yard forward pass, and another forward by the same pair moved the pigskin to Peterborough's 35. They missed a long forward heave and Loucks failed by two feet to run out a kick by Box, being roughed by Shields. Leo Deadey grabbed a loose ball as Sward fumbled Crowe's kick on Beaches' 40. Line plunges by Crowe and Loucks, with an interference penalty called on the Ponton pack, took the ball to the Toronto 20-yard chalk. Crowe knifed through for five, A forward was incomplete, and Crowe kicked to deadline for a point. He was later brought to earth on his own 30 after another hefty hoof by Ab Box. The half ended 5-2 for Balmy Beach.

On a short return kick by Loucks, Toronto took possession on a runback by Frizzle of 10 deep in Orfuns' area to open the second half. Sward bucked nine yards to Orfuns' 25. Manorek gained six more on an end run and added seven on a barge through the middle. The next buck was smothered and Box missed a placement, giving Beaches a point on a deadline kick. Ward ran back Loucks' kick 10 yards to midfield. A forward failed but Box kicked into touch for a point, making it 7-2, Sward was stopped on his own 48 on the local kick and Marsh threw Lush for a two-yard loss. Crowe ran the Box boot back to Orfuns' 27 on a neat 12-yard sprint. They could make no headway so booted and Frizzle was held on Beaches 40. A forward was not completed and Crowe was knocked out of bounds on his 22 on another skyscraping kick by Box. Beaches were penalized 15 for roughing Crowe and Loucks plunged for five, but they were forced to kick again and play shifted up and down for several minutes, Beaches gaining on kick exchanges. A fight broke out on Orfuns' 40 between Flack and Manorek, officials finally stopping it and the pair were penalized, police escorting them off the field for the rest of the game. Krug was downed on Orfuns' five on a kick and Loucks' return boot went out on the Peterborough 40. Box tossed a forward to Humphries and the later was yanked down eight yards out. Seymour plunged over for a try which was not converted, the quarter ending with a 12-2 score.

Gallops 55 Yards

Early in the fourth, Lush broke loose and galloped 55 yards on a dazzling dash before Loucks pinned him on the Petes' 30-yard strip. Loucks fought his way through a ring of rivals to battle his way out on Sward's kick back of the line, but a short local hoof gave Toronto the ball on Orfuns' 35. They worked it up to the 20-yard mark, Shields of Orfuns being injured on one play. Loucks again ran out the kick but the Beaches pounded their way back up. Lush pulled off another neat end run before Leo Deadey dropped him on Orfuns 35. Box booted but Loucks got it out of danger and ran it 15 yards before Casson cornered him. Beaches were penalized 15 on rough tackling, but a local forward failed, Marsh to Deadey. Lush shook loose after Beaches gained possession for a 30-yard runback to Orfuns' 25. Humphries took a forward from Box but was stopped a yard from the goal-line. Harris hammered his way over for a try and Box threw a forward to Halden to convert it, making the count 18-2. Orfuns kept fighting and bucks by Magee and Loucks, with Crowe's seven-yard end run, plus a penalty to Toronto moved the ball to midfield. An onside kick went screwy and Beaches gained the leather lemon. A kick was blocked and Crowe recovered and hoofed to Beaches' 5-yard strip. They moved the sticks on bucks and then Box belted it far away just before the last whistle.

The teams:

Balmy Beach: Flying wing, Humphries; halves, Sward, Manorek, Thompson; quarter, Gray; snap, Taylor; insides, Harris, Warman, middles, Farley, Casson; outsides, Reynolds, Salter; alternates, A. Box, Frizzle, Barron, Halden, Seymour, Hyslop, Shields, Downard, Lush, McGarry, Reid, Turner.

Orfuns: Flying wing, Marsh; halves, Crowe, Loucks, Magee; quarter, Irwin; snap, Hendrie; insides, E. Spencely, Pulkinghorn; middles, Curtain, Winslow; outsides, L. Deadey, Hendren; alternates, Krug, Creighton, McIntyre, Shields, Giardino, Grose, J. Deadey, Flack, McNulty, Prete, Lambert, F. Spencely.

Referee, Hal DeGruchy; umpire, Frank Cummings; head linesman, Gus Ryder.

Two scarves are to be kept on the porch of the parish church in Thames Ditton, England, "for the use of women who require a headdress."

Roughriders Are Defeated By Bombers 14-6

WINNIPEG, Oct. 17.— (CP). — Carl Cronin, pudgy Notre Dame Alumnus, solemnly reflected to-day the disaster that nearly overtook his Calgary Bronks Saturday, and whole-heartedly desired a winless 1938 football season for the neighboring Edmonton Eskimos.

There's really nothing personal attached to Carl's fervent wish, but a winless season for Edmonton would set first place in the Western Football Union, squarely in the laps of Cronin's bucking Bronkos.

Calgary, in scoring a 6-4 victory over Edmonton at home Saturday, narrowly escaped defeat. A last-minute touchodwn drive by Eskimos was stopped inches from the goal-line and Bronks managed to stay even with Winnipeg Blue Bombers who travelled to Regina to defeat Roughriders 14-6.

In the Western Intercollegiate Union, University of Saskatchewan stopped University of Alberta 13-0 at Saskatoon, and North Shore Lions moved into first place in the Vancouver Big Four with a 2-0 win over Meralomas in the west's fourth game of the day.

To-day Calgary is tied for Conference leadership with Winnipeg. Each has a single scheduled game remaining, Bombers meeting Regina, and Bronks facing Bob Fritz' Eskimos next Saturday. An Edmonton victory, coupled with a Winnipeg victory at Regina, would tumble Calgary into second place—an undesirable position under the Union's current play-off system.

Second and third place teams in the final standings meet in a sudden death game for the right to meet the first-place team in the western final. If Calgary and Winnipeg both win their next game, then Calgary officially will gain first place honors because they have outscored Bombers 14-6 in the two games the teams have played against each other this season.

Tired Of Being Roughed, He Fought Back

Big Bill Flack matched fists with husky Ted Manorek of Balmy Beaches in the grid game here Saturday and the Orfuns lineman at least broke even. Both were ejected from the game and they were escorted off the field by police, Flack nursing a sore knuckle—which he had bounced off Manorek's chin—and the Beach backfielder nursing a sore nose. The fight occurred in the third quarter and resulted when Flack, tired of being roughed by the other during line scrimmages, did some roughing back. (Examiner Staff Photo.)

Stratford Nationals Beat Petes In Third Game 9 to 4 To Win The O.B.A. Senior Title

(By Fred Craig)

That elusive baseball bubble, the senior Ontario championship, which Peterborough teams have been vainly chasing since Jake Solomon threw this town into the major division of the O.B.A. twenty years ago vanished beneath a barrage of Stratford hits at Scott Park, Hamilton on Saturday afternoon when the Nationals took the rubber game of the final series 9 runs to 4, before 1,500 fans, most of them from Stratford.

As in the second game at Stratford, the principal factor in the Petes' defeat was ineffective pitching. Lefty McNally who had stopped the Stratford gang with five hits in the opening fixture had nothing with which to fool them Saturday and he was in difficulty most of the journey until finally taken out in the eighth frame after the first two batters in that inning had hit safely. By that time the ball game had been lost. It was just not McNally's day for his curve ball wouldn't and his fast ball wasn't and the Nationals had no trouble breaking through his service.

The Nationals did their best to hand the Petes the title for in the second game they started Craig with only one day's rest and he hadn't much in his repertoire and Saturday they elected an erratic southpaw Bob Carrick to do the gunning and left him in there until he had passed nine men in less than five frames. However the crackup of the Petes' strong pitching staff—and for that the long layoff and lack of work can be blamed—more than offset the Nationals' mistakes in their selection of gunners.

Hitting Falls Off

On top of ineffective pitching Saturday there was also a let down in the Petes' attack and the fact that 13 men were left on the bases tells its own story. The big three in Monday's game Doll, Calladine and Murphy who came through with three hits each were held to one blow, a single by Calladine, in the final struggle.

The Petes, however, have no alibis. They were outhit 14 to 7 Saturday and admit that the better team on the day's play won the ball game.

Kalmusky, Nationals second baseman led the Stratford attack with three hits, one a triple that drove in two runs while Radiff chased three runs over the counting station. This pair with Schoolmaster Craig who did a fine job of relief hurling when he took over from Carrick in the fifth inning were the Stratford heroes and Craig was carried off the field on the shoulders of Classic City fans when the game ended.

Both teams kicked in with a couple of errors in the first two frames but after that fielded without a flaw and there were some smart defensive plays to liven up the action. McGillivray contributed some flashy fielding in spite of two errors, while for the Petes Doll had a doubleplay unassisted, Kearns a nice catch of a short fly to centre and Whatley a great throw home to cut off a run at the plate.

Petes Good Start

As in Stratford the Petes got a good start. Kearns drew a pass and was sacrificed to second by Whatley. Starr singled off Radiff's glove and stole second and Doll walked to fill the bases. Calladine rolled to Kalmusky forcing Doll at second but McGillivray made a bad throw to first trying for a double and Kearns and Starr scored. Murphy flied out to Given.

McNally was in trouble as soon as the Stratford half opened. Radiff singled to centre and Kalmusky on the ground into right. McGillivray bunted safely trying to sacrifice and the bases were full. Miskimmons hit weakly to Cadd who threw badly to the plate, allowing Radiff to score. Hannigan lined into Doll's hands and the Petes' third sacker stepped on third to double Kalmusky. His quick throw to Cadd almost nailed McGillivray for a triple play. McNally tossed out Given.

The Petes filled the bases in the second on walks to McNally and Whatley, with a single by Kearns in between but there were two out and Carrick got out of the hole by striking out Eddie Starr.

Stratford tied the score without a hit in their half. Hanlon drew a pass, went to second on Baird's sacrifice. Carrick fanned. Radiff hoisted a long fly to Burton in left and Hanlon scored when the Petes' fielder dropped the ball. Kalmusky rolled to McNally.

The Fatal Fourth

There was nothing doing in the third but Stratford broke the game wide open in their half of the fourth. Given opened with a walk and was nearly doubled off first when Hanlon bunted a fly to McNally. Baird singled to left and Carrick to right scoring Given and sending Baird to third. On a squeeze play Baird raced home as Radiff bunted safely past McNally. Then Kalmusky slashed a triple down the right field foul line, scoring Carrick and Radiff. Stratford tried the squeeze play again but were outguessed this time Kalmusky being caught cold when McGillivray failed to hit the ball. McGillivray then walked but Miskimmons ended the inning by rolling out to Calladine.

The Petes made their last bid in the fifth. Doll and Calladine drew passes and after Murphy had struck out, Burton was also walked filling the bases. Cadd forced Doll at the plate on a tap to Radiff but McNally came through with a single to centre scoring Calladine and Burton. When Carrick failed to get the ball over for Kearns and passed him, again filling the bases, the southpaw was taken out in favor of Craig. Whatley teed off on a fast pitch from the relief pitcher and drove it deep to centre field but Given made a nice catch and the Petes big moment had gone.

Craig held them to two hits and no runs for the balance of the game.

The box score:—

Stratford:	AB	R	H	PO	A	E
Radiff, 3b	5	2	2	2	1	0
Kalmusky, 2b	5	1	3	1	3	0
McGillivray, ss	4	0	2	5	2	2
Miskimmons, c	5	0	1	9	1	0
Hannigan, 1b	4	1	1	6	0	0
Given, cf	2		0	3	0	0
Hanlon, lf	3	2	2	1	0	0
Baird, rf	3	1	2	0	0	0
Carrick, p	2	1	1	0	0	0
Craig, p	0	0	0	0	0	0
	34	9	14	27	7	2

Petes:	AB	R	H	PO	A	E
Kearns, cf	3	1	2	2	0	0
Whatley, rf	2	0	0	1	1	0
Starr, c	5	1	2	6	0	0
Doll, 3b	2	0	0	3	0	0
Calladine, 2b	4	1	1	0	3	0
Murphy, ss	5	0	0	1	1	0
Burton, lf	4	1	0	2	0	1
Cadd, 1b	5	0	1	8	0	1
McNally, p	3	0	1	1	4	0
Whitehill, p	0	0	0	0	0	0
	33	4	7	24	9	2

By innings:

Stratford ..... 110 410 02x—9
Petes ..... 200 020 000—4

Sacrifice hits — Baird, Given, Whatley. Two base hit—Hanlon. Three base hit—Kalmusky. Runs batted in—Radiff 3, Kalmusky 2, McGillivray, Miskimmons, Baird, Carrick, McNally 2, Calladine 2. Earned runs—Stratford 7, Petes 2. Hits off—Carrick 5 in 4 2-3 innings, off Craig 2 in 4 1-3 innings, off McNally 12 in 7 innings (pitched to two batters in the 8th) off Whitehill 2 in 1. Bases on balls—off Carrick 9, off Craig 1, off McNally 3, off Whitehill 1. Struck out—by Carrick 5, by Craig 2, by McNally 3. Double play — Doll (unassisted). Stolen bases—Miskimmons 2, Baird, Starr, Kearns. Left on bases—Stratford 6, Petes 13. Winning pitcher—Carrick. Losing pitcher—McNally. Umpires—Walsh and Spring, both of Toronto.

Football Results

INTERPROVINCIAL UNION.

Argonauts 25, Montreal Cubs 2.
Ottawa 42, Hamilton 6.

INTERCOLLEGIATE UNION.

McGill 10, U. of Toronto 7.
Western 10, Queen's 7.

O.R.F.U. SENIOR.

Balmy Beach 18, Peterborough 2.
Montreal 12, Sarnia 12.

COLLEGE INTERMEDIATE.

O. A. C. 36, U. of Toronto 2.
Western Colts 25, McMaster 11.
R. M. C. 5, Ottawa 0.
McGill 7, Bishop's 6.
Loyola 12, Macdonald 0.

O.R.F.U. JUNIOR.

Malvern Grads 17, Kitch.-Wat. 3.
Queen's Th'ds 24, Reglopolis 5.
Welland 26, St. Catharines 1.
Thorold 18, Fort Erie 6.

WESTERN CONFERENCE.

Calgary 6, Edmonton 3.
Winnipeg 14, Regina 6.

WESTERN INTERCOLLEGIATE.

U. of Sask. 13, U. of Alberta 0.

INTERPROVINCIAL UNION.

	W.	L.	F.	A.	Pt.
Ottawa	2	0	79	6	4
Toronto Argos	2	0	46	10	4
Hamilton	0	2	14	63	0
Montreal	0	2	2	62	0

INTERCOLLEGIATE UNION.

	W.	L.	F.	A.	Pt.
McGill	2	0	14	8	4
Toronto	1	1	20	16	2
Western	1	1	11	11	2
Queen's	0	2	13	23	0

ONTARIO UNION.

	W.	L.	D.	F.	A.	Pt.
Montreal	1	0	1	38	18	3
Sarnia	1	0	1	20	18	3
Balmy Beach	1	1	0	24	10	2
Peterborough	0	2	0	8	44	0

WESTERN CONFERENCE.

	W.	L.	F.	A.	Pt.
Calgary	5	2	46	27	10
Winnipeg	5	2	95	57	10
Regina	4	3	63	36	8
Edmonton	0	7	29	113	0

A SOCCER PURGE

BRISTOL, England — (CP). — Bristol City football club's manager was suspended for the season, the club fined $483, and four amateurs declared profesisonal after a league inquiry into payments to amateurs and bonuses to players.

McGill Punts Win Over U. of T. 10-7; Imps And Nats Ties 12-12 Riders, Argos Swamp Tigers, Cubs

The kicker is still the thing in Canadian football.

Of course, it's nice when there is a powerful man on the team who can plunge like a ten-ton truck going through a wood fence, or a passer who can flip the ball into an end's pant pocket on the run. But the proper answer to a consistent 60-yard punter hasn't yet been found, except if it is another such punter on the other side.

Take McGill for an example. They have a fine passing attack and such powerful plungers as Andy Anton, Bob Keefer, Bob Kenny, Murray Telford, and Ronnie Perowne. Yet their plunging and passing offensives were both in the background on Saturday as long Herb Westman kicked them to a 10-7 victory over University of Toronto in one of the East's feature games.

The victory, taken before 18,000 jammed into University of Toronto Stadium, gave the Redmen undisputed leadership of the Intercollegiate Union, the only circuit with an individual leader after the second week's play on the eastern schedule. Sarnia Imperials and Montreal Nationals remained tied for the Ontario Union top after a 12-12 thriller at Sarnia, and Toronto Argonauts and Ottawa Rough Riders held the Interprovincial Union between them by romping over weak opposition.

The Red Highlight

Westman, sparking the best Red team from the Montreal University in a decade, shot Toronto Blues back into second place on a succession of long hoists that ranged from 55 to 80 yards. He punted two swift points in the first quarter and Toronto never really threatened to overcome the lead.

Behind 2-1 after the first half, when they tried and failed to match Westman by ground gains and passes, Toronto weakened gradually in the final two quarters. Westman drove another two points with his kicking and Perowne smashed off 36 yards from scrimmage to set up Telford's touchdown from two yards.

Perowne's drive and the touchdown Toronto got from it were the only spectacular features of the game besides Westman's kicking. Russ Merifield fumbled the touchdown kickoff, Toronto recovered on McGill's 25, matched another 15 yards on a talking penalty to Captain Lou Ruschin of McGill and Cam Gray fired a scoring pass to Bob Shuken over the McGill line.

There were only three minutes to play after that and the Blues, who made 15 first downs to McGill's five and completed six passes to McGill's one, didn't get out of their own territory as Westman hoofed them backwards, threatening to add to the McGill total.

Some Hot Kicking.

Sarnia got superlative kicking, too, from Hugh (Bummer) Stirling, who scored all their points in a gallant uphill fight to tie Nationals after Johnny Ferraro galloped 55 yards for a first-quarter touchdown. It was the first time since 1933 that Imperials failed to win at home.

It was 7-4 at the half, Stirling having booted a single and placement and Johnny Riddel a single for Nationals. And when it seemed the Imperial ace was leading the team to more points in the third quarter Nationals snatched quickly at another opportunity. Burton intercepted a lateral on the Sarnia 20 and raced over unmolested for a touchdown Tommy Burns failed to convert.

Stirling, who got a point on the third-quarter kickoff, charged back after that, kicked a single, and a few minutes later plunged over for an unconverted touchdown, making the score 12-11 for Nationals. Doggedly, Nationals fought to hold the edge in the fourth quarter, but Stirling wiped it out with a 70-yard hoist. His try for the winning point on the last play of the game was only five yards short.

Mustangs Take Queen's.

University of Western Ontario Mustangs also came from behind with a 77-yard touchdown march at the tail-end of thre third quarter to defeat Queen's 10-7 and tie Toronto for second place in the college circuit. The champion Queen's, winless in two starts, held a 7-1 lead at half-time on a field goal, two singles and a safety touch.

Alf Hurley culminated the Mustang march by scoring the touchdown on a quarterback sneak on the first play of the last quarter. Clem Faust, Lyn Thompson, and Wally Hilton were Western's stars.

There was little competition for the other three winners. Tommy Daley scored three touchdowns as Rough Riders swamped Hamilton Tigers 42-6 at Hamilton and Art West got two as Argonauts breezed past Montreal Cubs 25-2. Ab Box led Toronto Balmy Beach to an 18-2 victory over Peterborough Orfuns, scoring or leading the way to all his team's points with fine passing and punting.

JOCKEY GOT THE BIRD

SYDNEY—(CP). — Jockey W. Lappin got the bird in a race here. He rode into a flock of doves and one of the birds was scooped in Lappin's body as he crouched on his mount and was carried for about a furlong.

Regent

TO-DAY AND TUESDAY, 2.30 - 7 & 9

SPECIAL SHORT FEATURES

DAILY AT 2.30 - 7.00 & 9.00

ONE OF THE MOVIE QUIZ $250,000.00 CONTEST PICTURES

—EXTRA ADDED TREATS—

"NEWS" | "CLYDE McCOY AND HIS ORCHESTRA"
A Fitzpatrick Travel Talk, "CZECHOSLOVAKIA" (colored)

Today CAPITOL

The MIRTHQUAKE of RADIO!
Al Pearce
AND HIS GANG OF FUN-MAKERS
EVERY MONDAY CBL at 8 P.M.
Brought to you by the makers of GRAPE-NUTS

RADIO PROGRAMS

The programs listed are printed as issued by the stations and are subject to change.

Monday

(Afternoon E.S.T.)

4.45 P.M.
Lois Silman, Songs, WABC
Girl Alone (NBC) WBEN
Let's Look at a Star, CBL

5.00 P.M.
Barnacle Bill, CFRB
Affairs of Anthony, WJZ

5.15 P.M.
Terry and the Pirates, WJZ
Adventures in Rhythm, CBM

5.30 P.M.
Don Winslow of Navy, WJZ
National Hillbilly Champions, WABC
Jack Armstrong, sketch, WBEN

5.45 P.M.
Little Orphan Annie (NBC), WBEN
The Mighty Show, WABC
Jimmy Allen, CBL
Howie Wing, CFRB

(Evening E.S.T.)

6.00 Evening
Science in the News, WEAF

6.15 P.M.
Claire Wallace, CFRB
Malcolm Claire, WEAF

6.30 P.M.
Inside of Sports, WJR
Music From Maritimes, CBL

6.45 P.M.
Lowell Thomas, NBC) CBL
Father and Son, WEAF

7.00 P.M.
Amos 'n' Andy (NBC) CBL
Ray Heatherton, CFRB
Jimmy Valentine, WHAM

7.15 P.M.
Human Side of the News, WBEN
Sum and Abner, WABC

7.30 P.M.
Chicagoans, CFRB
Lone Ranger, WOR
Eddie Cantor, WABC

7.45 P.M.
With Sails and Saddle, CBL
Market Observer, CFRB
Science on the March, WJZ

8.00 P.M.
Pearce's Gang, WBEN
Monday Night Show, CFRB
Robinson's Buckaroos, WJZ

8.30 P.M.
Those We Love, WHAM
Pick and Pat (CBS) WOR
Voice of Firestone, CBL
Let's All Go Down Strand, CFRB

9.00 P.M.
Herbert Hoover, WJZ
Hour of Charm, WEAF
The Lux Theatre (CBS), CFRB

9.30 P.M.
Symphony Orchestra, WOR
Eddie Duchin's Orch., WEAF

10.00 P.M.
True or False, WHAM
Guy Lombardo's Orchestra, WABC
Contented Program (CBC) CBL
What Happened Last Week, CFRB

10.30 P.M.
Clinton's Orchestra, WEAF
National Radio Forum, WJZ
The Government of Canada, CBL

10.45 P.M.
Random Rhythm, CBL
News, CFRB

11.00 P.M.
Late News Flashes, CBL
News, WOR

11.15 P.M.
Busse's Orchestra, CFRB
Tudor String Quartette, CBL

11.30 P.M.
Sammy Kay's Orch., CFRB
Lloyd Huntley's Orch., CBL
San Francisco Opera Co., WJZ

12.00 MIDNIGHT
Barrie's Orchestra, WOR
Ram Wilde's Orch., WABC

Tuesday

(Morning E.S.T.)

8.30 A.M.
Musical Tete-a-Tete, WEAF
Christian Science, CFRB

8.45 A.M.
Ruth Brine, WABC
Landt Trio, WEAF

9.00 A.M.
Breakfast Club, CBL
The Band Goes to Town, WEAF
Richard Maxwell, CFRB

9.45 A.M.
Bachelor's Children, WABC
Tom Grerson, WHAM

10.00 A.M.
Houseboat Hannah, WHAM
Mrs. Wiggs (NBC) CBL
Pretty Kitty Kelly, WABC

10.15 A.M.
Myrt and Marge (CBS) WOR
John's Other Wife, CBL
Jane Arden, WHAM

10.30 A.M.
Just Plain Bill, CBL
Smilin' Ed McConnell, WJZ
Hilltop House, WABC

10.45 A.M.
Stepmother, WOR
Ma Perkins, WJZ

11.00 A.M.
Story of Mary Marlin, WJZ
Piano Jingles, CFRB
Adventures in Hollywood, CBL

11.15 A.M.
Vic and Sade, WJZ
Lorenzo Jones, WBEN

11.30 A.M.
Big Sister, CFRB
Pepper Young, WHAM

11.45 A.M.
Road of Life (NBC) WBEN
Most of Life (NBC) WHAM
Aunt Jennie's Stories, WABC

(Afternoon E.S.T.)

12.00 NOON
Vaughn de Leath, WEAF
Hour of Prayer, CBL

12.15 P.M.
The O'Neills, WBEN
Refreshment Time, CFRB
Nancy James, WABC

12.30 P.M.
Woman to Woman, WOR
Variety Program, CFRB

12.45 P.M.
Cecil and Sally, CBO
Our Gal Sunday (CBS) WJR

1.00 P.M.
The Goldbergs, WOR
Singing Sam, CBO
Happy Gang, CBL

1.15 P.M.
Vic and Sade, WOR
Your Matinee, CFRB
Concert Masters, CFRB

1.30 P.M.
Federation of Women's Clubs, WEAF
Amelia and Her Accordeon, CBL
Rochester Civic Orchestra, WJZ

1.45 P.M.
The Happy Gilmans, WLW
Gospel Singer, WJR

2.00 P.M.
Nancy Martin, WJZ
Betty and Bob (NBC) WBEN
Symphonic Hour, CBL

2.30 P.M.
Little Variety Show, WJZ
Valiant Lady, WLW

3.00 P.M.
Adventure in Rhythm, WABC
Mary Marlin, WBEN
Piano Recital, WJZ

3.30 P.M.
Four Clubmen, CFRB
Pepper Young, WBEN
Legionaires, WJZ

3.45 P.M.
Guiding Light, WBEN
Melody Ramblings, CFRB

4.00 P.M.
Highways to Health, CFRB
Club Matinee, CBL
Backstage Wife, WEAF

4.15 P.M.
Stella Dallas, WBEN
Accent on Music, WABC

4.30 P.M.
Life Can Be Beautiful, WBEN
Hilltop House, WOR
Columbia Chamber Music, WGR

EXAMINER CLASSIFIED ADS GET QUICK RESULTS FOR ADVERTISERS

HAVE YOUR AD IN BEFORE ONE O'CLOCK ANY DAY, AND ON SATURDAYS 10 O'CLOCK
WE ARE AT YOUR SERVICE AND WILL GLADLY HELP YOU WRITE YOUR AD. IF NECESSARY

Births
Marriages
In Memoriam Deaths
Cards of Thanks

BORN

LASENBY.—On Friday, October 14, to Mr. and Mrs. Charles Lasenby (nee Dorothy Gosselin), 283 Prince street, a daughter.

MARRIED

WRIGHT—SANDERSON.—Mr. and Mrs. George T. Sanderson (formerly of Peterborough, Ont.), announce the marriage of their daughter, Eileen, to Harold Edward Wright, son of Mr. and Mrs. Harold Wright, Sr., 130 Jameson Avenue, Toronto, on Tuesday, October 11, 1938.

DIED

McIVOR, George Austin.—On Saturday, October 15, 1938, by drowning in Rice Lake, George Austin McIvor, Cambridge street, beloved husband of Margaret Hawkins, in his 27th year. Funeral on Monday afternoon at 2 o'clock from the Nisbett Funeral Home; Rev. F. W. Craik of St. James' United Church officiating. Interment at Gardiner's Cemetery, Millbrook.

STENTON, Mrs. George W. — On Saturday, October 15, 1938, at her residence at 269 Thomas street, Harriet Smith, beloved wife of George William Stenton, in her 59th year. Funeral on Tuesday afternoon at 2.30 o'clock from the Pentecostal Church; Rev. G. A. Chambers officiating. Interment at Little Lake Cemetery.

MONUMENTS
J. PIRIE
Monuments
MARKERS — INSCRIPTIONS
Superior Workmanship
Lower Prices
71 Crescent Street Tel. 2892

FLORISTS
THE PETERBOROUGH FLORAL CO.
Flowers Delicately Arranged for All Occasions
436 Water. 'Phone 1395. Nights 1688J.

COMING EVENTS

First insertion, 20 Words or less, minimum charge 50c. Subsequent consecutive insertions, 40c per Insertion. All over 20 Words, 2c per extra word per Insertion.

PETER ROBINSON CHAPTER are holding a Rummage Sale, 10 a.m. Tuesday, October 18, at 182 Hunter Street West.

MEETING of the North Monaghan Suburban Area Ratepayers Association will be held at 8 p.m. Monday, October 17, at Confederation School.

COME AND ENJOY your Armistice Fowl Dinner with us in St. James' United Church, November 11. Program.

SOCIAL EVENING, Columbus Hall, Simcoe Street, Tuesday evening, October 18. Thirty prizes; games free. Door prizes total $5.00.

EUCHRE.—Saturday and Monday Evening, Columbus Hall, Simcoe Street. Good prizes. Everybody welcome. Come, bring a friend.

THE ANNUAL MEETING of the Peterborough Red Cross Branch will be held in the Public Library, Tuesday, October 18, at 4 o'clock. All interested are cordially invited to be present.

"WHAT HAPPENED IN EUROPE" —Hear Mrs. Nellie McClung, recently returned Canadian delegate to Geneva, tell the inside story in Trinity Church next Wednesday evening, October 18. Auspices Trinity Women's Association. Tickets, 35 cents.

EAST CITY SOCIAL, Wednesday, October 19. Twenty-five prizes; Smoked Hams for door prizes. Wednesday the date for future socials.

LIBERAL AT HOME. — Wallace Point, Monday evening, October 24, under the auspices of the Polling Sub-Divisions of South Monaghan and western portion of the Township of Otonabee. Gentlemen, 35c; Ladies provide lunch. Moncrief's Orchestra. Everyone welcome.—W. W. Dawson, Chairman.

CARD PARTY.—Tuesday, October 18, 8 p.m., basement of Sacred Heart Church. Thirteen good prizes. Come and bring your friends.

FOWL DINNER at Bridgenorth Church, Wednesday, October 19, followed by play, "All in The Family," by St. James' Church. Dinner served 5 to 8. Adults, 50c; Children, 25c.

PERSONALS

GERTRUDE GROVELLE, 344 McGILL. 'Phone 2891. Finger-Wave 25c, End Permanent $1.00, Permanents $2.00 to $7.00. Machineless Permanent. No Electricity, $5.00 up. Ten years' experience.

INTRODUCING OIL PERMANENTS for $5.00. No Machine. No Electricity used. Other Permanents, $1.75 to $7.50. Shampoo and Fingerwave, 60c. Reid's Beauty Shop, 416 Water. 'Phone 2467.

MINERAL FUME BATHS
DE-TOXIFY AND RE-VITALIZE NATURE'S WAY.
'PHONE 3157. 320 BROCK STREET.

PERSONALS

END SPECIAL—WHILE THEY LAST—Tailored-to-Measure Suit, $17.50. Extra Pants $4.25. Suit, 21.25, Extra Pants $4.50. These Suits are Genuine Bargains. Regularly sell for $24.50 and $23.50. J. Micolucci, 201 Charlotte Street.

SLUGGISH KIDNEYS IMPAIR YOUR health. Rumacaps' Two-Way Action quickly cleanses and invigorates the Kidneys. Use Rumacaps. Lynch's, Finn's, and McDermid & Jury's Drug Stores.

Taxis

FOR BETTER SERVICE
'PHONE 105
CAPITOL TAXI

FOR SALE

4 Miscellaneous 4

BROWN COAT, SIZE 40, LAPIN COLlar, nearly new Cheap. Phone 3157.

SAND, GRAVEL, TOP SOIL FILLING and top dressing for lawns and gardens. Phone 2907j.

COMBINATION MOFFATT GAS AND coal stove, separate ovens, in good condition. 583 King street.

SIMMONS' BED AND SPRINGS. LIKE new. Phone 2676.

HEINTZMAN PIANO AND VICTROLA. Cheap. 560 Albert street.

DOMESTIC SPY APPLES AT TWO Dollars and Fifty Cents ($2.50) a Barrel Apply Anson Dunbar, Garden Hill, Ontario.

EXCELLENT HEATER, REASONABLE. 'Phone 2911. 325 Albert

GENT'S WHEEL, ALSO CHURN. 12 St. James.

QUEBEC HEATER. APPLY 51 CRESCENT.

LARGE SIZE QUEBEC HEATER. PHONE 1059W.

PEKINESE PUPPIES, REGISTERED stock. 567 Albert.

30 BUSHELS YELLOW DANVER ONions, 75c Bushel. H. Hook, Lakehurst.

FINDLAY OVAL RANGE, CARPENter's Bench, Iron Bed. 47 Benson Avenue.

BELL ORGAN, IN GOOD CONDITION, $8. 'Phone 2284.

UPRIGHT WALNUT PIANO, GOOD condition, $55.00. 'Phone 2284.

POTATOES, SEVENTY SENTS A BAG. Delivered. 'Phone 3471.

CIRCULATOR, GOOD CONDITION. Apply 224 Lake Street.

WOMAN'S BEAVER COAT (36), $15.00. Man's New Fall Coat (38), $10.00. Man's Horsehide (34), $5.00. Wringer, $2.00; Books of Knowledge, $20.00; Books of Science (new), $25.00; Cook Stove, $25.00, 489 Donegal.

FOUR 32 x 6 TRUCK TIRES; ALSO Newfoundland Pup, two months old. 'Phone 2241.

DINETTE SUITE, WALNUT VANITY, Dresser, Library Table. 'Phone 2199J.

JEWEL QUEBEC RANGE, COAL OIL Heater. 'Phone 1948M.

QUEBEC HEATER, USED ONE YEAR. Apply 157 Rutherford.

MARLING 44 RIFLE. APPLY 33 CRESCENT, between 5-8.

BLUE VELVET EVENING GOWN, Brass Bed, Dresser, Child's Bed. Sacrifice for quick Sale. 'Phone 2689M, or call 265 Lake.

NINE-PIECE DINING-ROOM SUITE. Apply at Lewis' Beauty Parlor.

ONE REMINGTON TYPEWRITER, good condition, cheap. 'Phone 178.

BEATTY ELECTRIC WASHER $15.00, OR Swap for what have you? 'Phone 2915M.

FOUR-TEN SHOTGUN, FIRST-CLASS condition. 'Phone 2705

APPLES — CHOICE SPIES, BALDWINS, Sloans. 'Phone 1559W.

BUTT WALNUT TOPPED DINNER Wagon, Homespun Upholstered Studio Couch. Apply 45 Sophia Street.

RUG, LINOLEUM, BED COMPLETE. Tools and Small Articles. Apply 255 Lake.

WHITE LEGHORN PULLETS. 'PHONE 475.

6 Fuel 6

TRY BAKER'S WOOD YARD — DRY Mixed Soft Wood, $2.25 per ½-Cord Also Mixed Slabs, $2.50. 'Phone 676.

	Half-Cord
Round Elm Furnace Wood	$3.00
Elm or Hemlock Slabs	$2.50

Special Price on 3-Cord Truck Loads.
DINSDALE. 'PHONE 153.
Wanted—Elm Logs, Apsley or Peterboro

NOTICE. — BEST MIXED WOOD IN Town at the price, $3.00 Half-Cord Albion. 'Phone 58.

12" MIXED SLABS, $4.50 PER CORD. 4' Mixed Wood, heavy percentage Hardwood, $6.50 per Cord; 12" Elm, $5.50 per Cord. 'Phone H. F. Doig, 2097.

MIXED WOOD, 4-FT., $3.75. DRY SLAB Wood, $3.50, Stove Lengths 75c extra A. L. Payne, 'Phone 16 ring 6, Warsaw.

FUEL OF ALL KINDS FOR SALE. 'Phone T. Fredenburg, 3414.

$1.25 QUARTER-CORD DRY SLABS OR Mixed Soft Wood. Albion. 'Phone 58.

7 Livestock and Poultry 7

2 YEARLING DURHAM HEIFERS, 1 pure bred Holstein heifer calf. Phone 596-r 1-2.

12 YOUNG PIGS, seven weeks old. J. E. Allen, Millbrook, phone 29j.

FIVE YEARLING CALVES. 'PHONE 678 ring 6.

NUMBER OF BREEDING EWES. 'Phone 158 ring 15.

ONE SOW, SEVEN PIGS, THREE weeks old. Arthur Wood, Fraserville.

RAM LAMBS. 'PHONE 1559W. D. Sims.

FOR SALE—A MATCHED TEAM OF black Percherons, 3 and 4 years old. Good workers. Apply to T. J. Horkins, Campbellford, Ont.

BLACK PERCHERON COLT, FIVE months old A. Carl, Fraserville.

8 Real Estate 8

11-ROOM BRICK DOUBLE HOUSE, good condition, Two Large Building Lots $4,000
7-Room Frame, 3-piece plumbing, hardwood floors Easy terms .. $2,500
R. E. DARLING
368 Water St. 'Phone 2296, Res. 723W.

FOR SALE

8 Real Estate 8

BEAUTY PARLOR FOR SALE. CENtral location. Easy terms. Owner leaving town. Box 157, Examiner.

FIVE ACRES, CLOSE TO WESTCLOX. Brick House, 6 Rooms. Easy terms $1,400
Cottage, 5 Rooms, Modern, garage, good Lot. Easy terms $2,800
200 Acres, Good Buildings, 15 Acres sugar bush, No. 7 Highway $4,000
M. STOREY
374½ George Street. 'Phone 939.

FOR SALE OR RENT — IN THE VILlage of Lakefield, Desirable Brick Dwelling, equipped with practically new running water system; good location. Write to Box 418, Lakefield, Ontario.

WEST HALF LOT 29, 3RD CONCESsion of Methuen, fairly well wooded; couple of lakes in neighborhood, on Township Road, for Sale. G. N. Gordon.

BARGAIN IN MODERN 7-ROOMED Brick, oak floors, fireplace, furnace, laundry tubs, garage, nice lot; very central.
A. E. THOMPSON, Realtor
Kresge Building 'Phone 536.

9x Building Materials 9x

PETERBORO METAL CO.
NEW CORRUGATED ROOFING AND SIDING, $5.75 SQ. LUMBER, PLUMBING SUPPLIES, STRUCTURAL STEEL, PIPE, FITTINGS, BELTING, BAGS—FLOUR, FEED, CHOP, BRAN, ETC. CASH FOR BUILDINGS, WRECKING.
STEEL BARN POSTS.
'Phone 697 Cor. Simcoe and Bethune

10 Used Cars 10

CHRYSLER '31 DELUXE SEDAN. BARgain. 'Phone 2455J.

'29 FORD TRUCK. APPLY MONcrief's Dairy.

32 FORD HALF-TON PANEL, WONderful condition, Bargain. 202 Lansdowne.

$60 BUYS 1928 STUDEBAKER. 106 McDonnel Street.

TO RENT

11 Miscellaneous 11

NEW STEEL GARAGES. APPLY 217 Rubidge Street.

11x Apartments to Rent 11x

HEATED APARTMENT, BANK OF Commerce Building. Possession arranged, $30. Apply 437 George.

APARTMENT, BRIGHT, HEATED. 481 Gilmour.

SIX-ROOMED HOUSE, 142 LONDON. Apply 561 George, or 'Phone 1273J.

THREE ROOMS, BATH FLAT, GAS, clean. 660 Reid.

377 BETHUNE STREET, BETWEEN Simcoe and Hunter—7 Rooms, 3-piece bath. 'Phone 2244, Nights 1027.

SMALL APARTMENT, SUIT COUPLE, heated, frigidaire. 47 Hunter East.

VERY WARMLY HEATED FOUR, FIVE Roomed Apartment, hot water, fireplace, garage, central; could Furnish; redecorated; caretaker. 52 McDonnel.

LOWER APARTMENT, FURNISHED, heated. 582 Aylmer.

HEATED, FURNISHED OR UNFURnished; also Rooms. 'Phone 1732F.

HEATED DUPLEX, OPPOSITE VICtoria Park. 1232J.

FOUR-ROOMED FLAT, $9.00. APPLY 72 Monaghan Road.

11xx Houses to Rent 11xx

HOUSE NEAR C.G.E. APPLY 677 Water.

MODERN HOUSE ON BURNHAM ST. $22.00. Apply 587 Bolivar.

BRIGHT MODERN FIVE-ROOMED heated duplex, upper or lower, with garages. Central. Adults 190 London.

FINE BRICK DWELLING, CLOSE TO Schools, Churches and Factories, with garage and large garden. 215 Crescent Street.

TO RENT, NOVEMBER 1ST—229 George, respectable tenants, $15.00. Apply 305 Reid.

EXTRA FINE, CENTRAL, MODERN Brick House, containing 8 Rooms, hardwood floors up and down, fireplace, laundry tubs, garage. Vacant 1st of November. Rent $55 per month. Apply H. J. McCannan, 140 Simcoe Street.

TO RENT OR SELL — SEVEN-ROOMed Brick House. 'Phone 563.

FOR RENT — SIX-ROOMED MODERN Semi-Bungalow, hardwood floors. Apply 61 Robinson. 'Phone 1037J.

LOWER DUPLEX, FURNISHED OR UNfurnished. 'Phone 2657J.

12 Rooms 12

TWO UNFURNISHED ROOMS, CENTRAL. Adults only. 251 George.

BEAUTIFUL ROOM, WITH GARAGE for one or two ladies. Phone 1521f.

TWO FURNISHED HEATED ROOMS. Adults. 174 Hunter street east.

TWO UNFURNISHED ROOMS, PRIvate entrance and garage. Phone 1214J.

ROOMERS WANTED, CENTRAL. 'Phone 169J.

BED-SITTING-ROOM, SUITABLE FOR Two. 417 Stewart.

TWO UNFURNISHED ROOMS, CONveniences, adults. 45 McDonnel

TWO HEATED HOUSEKEEPING Rooms. 106 McDonnel.

NICE FRONT ROOM, GENTLEMEN only. 360 Stewart. 'Phone 1838.

THREE ATTRACTIVE ROOMS, PARTly heated. Possession at once. Apply after 5, 618 Bethune.

FURNISHED TO RENT, BOARD OPTional. 539 Park.

UNFURNISHED HEATED ATTIC., 209 Murray

FURNISHED ROOM, CENTRAL. 'PHONE 1273J.

LARGE FRONT ROOM, DOWNSTAIRS. Unfurnished or Partly Furnished. central Write Box 174, Examiner.

If the proverbial needle in a haystack is ever found it will be through a Classified Ad in The Examiner.

WANTED

15 Miscellaneous 15

WANTED—WOOD TO CUT. CITY OR country. Phone 2576w.

RELIABLE COUPLE WITH TWO CHILdren would like to rent house for Nov. 1st. Phone 3771j. South end preferred.

WANTED—WOOD TO SAW. PHONE 1372f.

WOOD TO CUT WITH SAWING MAchine. 'Phone 2274.

HIGH PRICE FOR RAGS, MARKET PRICE. M. Katz, 694W, 342 Stewart.

WANTED — SMALL BUSINESS, WITH Living Quarters, suitable for Elderly person Write Box 62, Examiner.

AN ELDERLY LADY, FOR COMPANY, who is able to pay her Board. Write Box 142, Examiner.

WANTED — A FIVE-ROOM APARTment or a Five or Six Room Furnished House in the vicinity of St. Peter's Cathedral, north of Charlotte, for a family of two adults and three children; heat optional. In reply, state full detailed contents of House and amount of rent, also when available; three months paid in advance. Write to Norman J. Hughes, Room 103, Huron Chambers, Sudbury, Ontario.

ELDERLY LADY OR CONVALESCENT Patient, in a comfortable home; good care; Nurse in charge. 245 Stewart.

18 Help Wanted, Female 18

GIRL FOR HOUSEWORK IN THE country Mrs. Chalmer Sweeting, Lakefield, R.R. No. 3.

GIRL WANTED FOR GENERAL Housework; sleep out. Apply 417 Stewart.

WANTED — GIRL, AROUND 15, TO live with Young Widow and be Companion; able to assist in small Store. An excellent home for an orphan. Knowledge of housework not essential. Write Box 131, Examiner.

YOUNG GIRL WANTED FOR LIGHT Housework. 494 Park.

YOUNG WOMAN WANTED FOR Housekeeping Position; preferably Country Girl. Write Box 172, Examiner

TWO WAITRESSES, MUST BE EXperienced. Write Box 152, Examiner.

SOPRANO SOLOIST WANTED FOR Trinity United Church, Peterborough. State salary and full particulars in application. Applications received until Wednesday, October 26th. Apply to A. W. Fratten, Secretary Music Committee, 396 George Street, Peterborough, Ont.

19 Help Wanted, Male 19

WANTED — EXPERIENCED REPREsentative with connection among farmers to sell high-class Mineral Feeds (old established company). Drawing account against commissions to producers. Apply Box 154, Examiner.

MAN WITH CAR FOR DETAIL SELLing. This position will pay the right type man large income. Toronto concern. Experience not necessary. Also opening in Oshawa. Write Box 153, Examiner.

EXPERIENCED FARM HAND, GOOD milker. Write Box 133, Examiner.

SMART, HUSKY BOY THAT CAN MILK and Chore, Small Farm. Write Box 143, Examiner.

BUTCHER, PREFERABLY YOUNG; good references. Write, stating salary expected, Box 173, Examiner.

WANTED — YOUNG MAN, BETWEEN 25-30 years of age, good paying proposition. Splendid opportunity for advancement. State whether employed or not, 'phone number. Must own car and have good references. For interview, write Box 171, Examiner.

19x Agents Wanted 19x

ACTIVE REPRESENTATIVES TO CALL on customers in exclusive territory. Over 200 products: teas, coffees, spices, extracts, etc. 30-day trial at our risks. Write for free catalogue and information: JITO PRODUCTS COMPANY, LTD., 1031 Dorchester East, Montreal.

CASH PAID WEEKLY FOR SELLING Red Tag Nursery Products, universally used— Thirteen hundred varieties. All year job, full or part time Real sales help—fine samples. Dominion Nurseries, Montreal.

ARE YOU THE MAN?
RELIABLE MAN, BETWEEN 25 AND 50 years, with car, needed immediately to hand out FREE Salve and Medicines in nearby Rural Route and supply established demand for Everyday Necessities, including Spices, Extracts, Baking Powder, Soaps, Medicines, Mineralized Stock and Poultry Tonics. Farm experience helpful. Selling experience not necessary. Beginner must be satisfied with $30.00 weekly at start. Credit furnished. Write immediately, The J. R. Watkins Company, Montreal, Que., Dept. O-P-2.

20 Employment Wanted 20

CANADIAN LEGION HAVE LISTS OF Competent Returned Men to Fill Temporary or Permanent Positions. Give the ex-Soldier a chance to work for you. 'Phone 141.

RESPONSIBLE MARRIED MAN WANTS care of Furnaces. A. Youngs, 'Phone 1889J.

STEADY EXPERIENCED FARM HAND, good Stock Man. Write Box 149, Examiner.

EXPERIENCED GIRL FOR HOUSEwork. 255 Armour Road

WANTED — LEAVES TO RAKE, ODD Jobs Done, reseonable. 'Phone 1024J.

CAPABLE WOMAN DESIRES HOUSEkeeper's Position; references. 'Phone 2890W.

21 Boarders Wanted 21

ROOM AND BOARD, PRIVATE HOME, for retired or business lady. Phone 3639m.

BOARD AND ROOM, GENTLEMAN PREferred; hot water heat. 417 Stewart.

LARGE COMFORTABLE ROOM FOR Two, with Board; good location. 'Phone 1047F.

COMFORTABLE ROOMS FOR BOARDers, all conveniences, with private family; central. 'Phone 2658W.

FRONT ROOM, WITH BOARD, CENtral. 'Phone 3634.

ROOM AND BOARD. 168 STEWART. 1497J.

NICE STEAM-HEATED ROOM, WITH Board, in private family, for Business Girl; central. 'Phone 1485.

FURNISHED ROOM, BOARD IF DEsired; central. 258 Aylmer.

CLASSIFIED ADS
BRING BIG RESULTS

WHO CAN DO IT

22f Miscellaneous 22f

STORM WINDOWS. CUT YOUR FUEL bills this winter with storm windows. Phone for our low prices. Ready glazed and painted. Hardware given free. Halliday's Local Sales Representative, Wm. J. Bull, 539 Downie.

DUSTLESS FLOOR SANDING J B Vance, 773 Aylmer 'Phone 1292.

FOR CEMENT WORK — E. H. CLARK Free Estimates. 'Phone 3297.

FURNACES CLEANED AND REPAIRED. Estimates on New Installations. F. J. Blaby, 172 Westcott Street, 3394J.

CHESTERFIELDS, RUGS, AND MATtresses Cleaned. Pianos Cleaned and Demothed. Furnaces and Chimneys Cleaned. Cellars Lined. Walls and Ceilings Sprayed with Paint, Whitewash, etc Windows Cleaned. Terms: Cash. 'Phone 2273.

23 Auto Repairs, Etc. 23

COAL OIL, 16c. GASOLINE, 14c (TAX Extra). Car and Tire Repair. Auto Parts and Accessories. Dawson Service Station. 'Phone 1523.

25x Dressmaking 25x

DRESS and Mantle Making, Alterations. Furs Remodelled. E. Mitchell. 899W

28 Moving and Storage 28

SHORT DISTANCES OR ANYWHERE in Canada or United States. Covered Padded Vans. Experienced, Courteous Man. Apply, full particulars. M. Rawlinson, Limited, 610 Yonge Street, Toronto.

34 Radio Service 34

1939 PHILCO
CAR RADIOS
$39.95
BROWN'S RADIO SERVICE
547 GEORGE STREET.

LOST

37 37

WILL PERSON WHO FOUND WINDbreaker at Exhibition Grounds please leave at 269 Perry?

34 x 7 GOODYEAR TIRE AND RIM. 'Phone 158 ring 15.

BOY SCOUT HAT, SATURDAY AFternoon, Water Street near Market. Finder please 'Phone 1992.

PROFESSIONAL

41 Accountant 41

EDWARD HUMPAGE — Chartered Accountant, Auditor, 419 George Street.

44 Lawyers 44

HON. G. N. GORDON, K.C.
Law Office, 395-397 George Street.
Telephone 3300, 3301, 3302

EMMETT F. SHEEHY — Bonded Attorney. Loans 397 George Street.

PECK, KERR, McELDERRY & BORBRIDGE—Barristers, Solicitors, Money to Loan. Offices 415-417 Water Street. Telephones 1950 and 1951. E. A. Peck K.C., F. D. Kerr, K.C., V. J. McElderry, K.C., E. F. Borbridge, B.A.

JACOB LOW — Barrister, Solicitor, Notary Public. Money to Loan on First Mortgages. 219 Hunter Street West, Peterborough, Ont. 'Phone 2244. Nights and Holidays 1027.

W. R. PHILP — Barrister, Solicitor, Notary Public. 385 Water Street. 'Phone 602.

W. B. GORDON,
Barrister, Solicitor,
Money to Loan.
395 George Street.
Telephone 3300.

ALEXANDER L. ELLIOTT, K.C., M.P.P —Barrister, etc. Money to Loan. Interviews by Appointment. Telephone 3. Office: 355 George Street, Kresge Building, Peterborough.

Medical

DR. G. E. LIPSETT—Associated with Dr. Frederick. Office located 19, Kresge Building. 'Phone 423. Residence 2316.

MONEY TO LOAN

MORTGAGE LOANS, 5½%. APPLY TO G. N. Gordon, K.C., and W. B. Gordon

$50-$500 HOUSEHOLD
LOANS
WITHOUT ENDORSERS
Rates authorized by special Act of Dominion Parliament.
No credit enquiries of friends. Immediate service. 12 months to repay. Over 175,000 loans to Canadian families to meet emergencies and consolidate bills To apply: 'Phone or apply at office.
"Doctor of Family Finances."
Central Finance
CORPORATION
Second Floor, KRESGE BUILDING
355 GEORGE STREET.
TELEPHONE 1703. PETERBOROUGH
Loans Made in Nearby Towns.
Tune in CFRB, 6-6.15 p.m. Daily.
Subsidiary of Household Finance Corporation. Established 1878.
233 Branches.

PERSONAL
LOANS
$50 TO $400
To responsible persons of sufficient earning ability who are the owners of a Car or Furniture, whether fully paid for or not, we offer a service. Only your signature required. Loans repayable in convenient monthly payments.
TORO FINANCE CO.
181 CHARLOTTE STREET

49 NOTICE 49

NOTICE.
HILLIARD BINSTON, formerly Driver for HERB. HAMLIN, now has Truck of his own. Service Guaranteed. Sand, Gravel, Top Soil, and Top Dressing for Lawns and Gardens, Cinders and Filling, reasonable. 'Phone 2997J

CLASSIFIED
ADVERTISING
BRINGS RESULTS.

49 NOTICE 49

Notice to Creditors

All Persons having any CLAIMS against RICHARD HENRY HARRISON, late of the Township of Otonabee, in the County of Peterborough, Farmer, who died on or about the Sixth Day of May, 1938, are hereby notified to send their names and addresses and full particulars of their Claims, duly verified by affidavit to Peck, Kerr, McElderry & Borbridge, 415 Water Street, Peterborough, Ont., Solicitors for the Executors of the Estate of the said Deceased, on or before the 31st Day of October, 1938, after which last named date the said Executors will proceed to distribute the Assets of the Estate among the parties entitled thereto, having regard only to the Claims of which they shall then have had notice.
DATED at Peterborough, this 3rd Day of October, 1938.
CHARLTON McBRIDE AND ROSS HARRISON, Executors,
Per PECK, KERR, McELDERRY & BORBRIDGE, Their Solicitors.

COURT OF REVISION.

City of Peterborough.

THE FIRST SITTING OF THE COURT OF REVISION will be held in the City Council Chambers, in the City of Peterborough, on TUESDAY EVENING, the First Day of November, 1938, at 7.30 o'clock, to hear Appeals respecting the Assessment of the said City made in 1938 for 1939.
S. R. ARMSTRONG,
City Clerk.

50 AUCTION SALES 50

FOR A SUCCESSFUL AUCTION— J. H. MILES, Auctioneer, Valuator Tel 1477

AUCTION SALE — FARM STOCK AND Implements, Mr. George McKnight, Lot 14 Concession 6, Cavan, two miles North Millbrook, Friday, October 21, 1 p.m.: Registered Clyde Horses, Milch Cows, Young Cattle, Full Line Implements.—J. H. Miles, Auctioneer, 494 George Street. 'Phone 1477.

AUCTION SALE — HORSES, CATTLE, Implements, Mrs. C. M. Crookshanks, Lot 4, Concession 8, North Monaghan Tuesday, October 18, 1.30: Milch Cows, Young Cattle Registered Polled-Angus Bull Horses etc.—J. H. Miles Auctioneer 494 George Street. 'Phone 1477.

GIGANTIC AUCTION SALE — FARM Stock Implements, Furniture, Estate of late Mrs. Lottie Oliver, first Farm North of City, on 28 Highway, known as Stothart Farm, Wednesday, October 19, 10 a.m.: 37 Head Milch Cows, Young Cattle, 3 Good Work Horses; Full Line Implements, Fordson Tractor, Automobile, Truck; contents 10-Roomed House. Lunch served at Noon.—J. H. Miles, Auctioneer, 494 George Street. 'Phone 1477.

IMPLEMENTS AND HOUSEHOLD FURniture, Mr. Alexander Anderson, Lot 3, Concession 12, Dount (opposite Rogers' Golf Links, Peterborough), Tuesday, October 25, 1.30 p.m. sharp: Contents Six-Roomed House, including Stoves, Beds, Dressers, Dishes, Rugs; also DeLaval Cream Separator, Star Touring Car, A1 condition, numerous other articles.—J. H. Miles, Auctioneer Office, 494 George Street. 'Phone 1477.

HOME IMPROVEMENT

Plumbing and Heating

FOR EXPERT PLUMBING AND HEATING REPAIRS & CONTRACTS
SEE J. L. P. SMITH - 372 WATER ST

FOR CEMENT WORK
'PHONE HOWARD ROSE 2312J
FREE ESTIMATES.

Electrical

COMPLETE
ELECTRICAL SERVICE
Electrical Fixtures
And Wiring Devices.
GRANT & LOUCKS
418 George Street. Tel. 198.

To-day's Vacancies Are To-morrow's Occupancies if Advertised in the Rental Ads.

Prize Winners At Roseneath

Roots

Best Coll. Variety Potatoes—1, J. M. Lowes; 2, A. Humphries and Son, Hastings; 3, Wesley Brown, Millbrook.

Potatoes, white—1, A. Humphries; 2, J. M. Lowes; 3, J. M. Carl.

Potatoes, colored—1, J. M. Lowes.

Mangels, red—1, J. M. Carl; 2, Mrs. Walter Covert.

Mangels, yellow—1, J. M. Carl; 2, Mrs. Walter Covert.

Turnips, Swede—1, Wesley Brown; 2, J. M. Lowes; 3, Harold Davidson, Fenella.

Turnips, Greystone—1, J. M. Carl (Stirling); 2, Harold Davidson.

Turnips, Yellow Aberdeen—1, A. Humphries.

Carrots, Field—1, J. M. Carl; 2, Wesley Brown; 3, George W. Bickle, Bowmanville.

Carrots, Table—1, J. M. Carl; 2, Mrs. Alex Brown, Roseneath; 3, Mrs. M. Davey, Roseneath.

Beets, blood—1, J. M. Lowes; 2, Mrs. Alex Brown; 3, Mrs. M. Davey.

Parsnips—1, J. M. Carl; 2, Geo. W. Bickle; 3, J. M. Lowes.

Onions, Yellow Danvers — 1, J. M. Carl; 2, Mrs. Roy Putnam; 3, J. M. Lowes.

Onions, Red—1, J. M. Carl; 2, Mrs. Roy Putnam; 3, M. S. Shaw.

Cabbage, Fall—1, J. M. Carl; 2, Geo. W. Bickle.

Cabbage, Winter—1, J. M. Carl; 2, Mrs. Lou Fife; 3, George M. Bickle.

Pumpkin, Field—1, J. M. Carl; 2, Sam Adams, Hastings; 3, Wesley Brown.

Pumpkin, Pie—1, J. M. Lowes; 2, A. Humphries; 3, Mrs. Ira Lowe, Ida.

Squash, Hubbard—1, J. M. Carl; 2, J. M. Lowes; 3, Mrs. Roy Putnam.

Squash, Field—1, J. M. Carl; 2, Sam Adams.

Tomatoes—1, Wesley Brown; 2, A. Humphries.

Cauliflower—1, J. M. Lowes; 2, Mrs. Walter Covert.

Citron—1, Mrs. Newman Lean, Roseneath; 2, Mrs. Roy Putnam; 3, J. M. Lowes.

Watermelon—1, J. M. Carl; 2, J. M. Lowes; 3, George W. Bickle.

Muskmelon—1, Geo. W. Bickle; 2, J. M. Carl.

C. Brown's Roots, Specials

Coll. Roots—A. Humphries.

Coll Potatoes—J. M. Lowes.

Coll. Turnips—A. Humphries.

Dr. Hayden, Coll. Vegetables — J. M. Lowes.

Apples, 2 of each variety named—1, Geo. W. Bickle; 2, Earl Williamson(Roseneath); 3, S. C. Peck and Son, Rednersville.

Apples, Crab—1, J. M. Carl; 2, Mrs. L. E. Bryant, Wooler; 3, George W. Bickle.

Golden Russet — 1, George W. Bickle; 2, J. M. Carl; 3, Mrs. L. E. Bryant.

Northern Spy—1, Geo. W. Bickle; 2, S. C. Peck; 3, Earl Williamson.

King—1, George W. Bickle; 2, S. C. Peck.

Phoenix—1, Earl Williamson; 2, S. C. Peck.

Ben Davis—1, S. C. Peck; 2, Geo. W. Bickle; 3, J. M. Lowes.

Alexander—1, Geo. W. Bickle; 2, A. Humphries; 3, S. C. Peck.

Snows—1, Earl Williamson; 2, S. C. Peck; 3, Geo. W. Bickle.

Pippins—1, S. C. Peck; 2, Earl Williamson.

FRUIT SPECIALS

Collection apples correctly named —1, George W. Bickle; 2, Earl Williamson.

C. W. Varcoe's Specials—8 apples, any one variety—S. C. Peck and Son.

Coll. raw fruit (apples excepted) —Mrs. Lou Fife.

Andrew Brown Special: Talman Sweets—Geo. W. Bickle.

Dr. Morin's (Roseneath) Specials: Largest Watermelon—J. M. Carl.

Three Cantaloupes—J. M. Carl.

HOME COOKING

2 loaves bread, white—Mrs. J. W. Pacey, Roseneath; Mrs. Alex Brown, J. M. Lowes.

One loaf bread (round)—Mrs. J. W. Pacey, Mrs. Alex Brown, Mrs. Harold Davidson.

One loaf brown bread—J. M. Lowes; Mrs. Harold Davidson.

One loaf nut bread—Mrs. R. B. Nichol, Mrs. J. W. Pacey, Mrs. Harold Davidson.

One loaf date bread—Mrs. R. B. Nichol, Mrs. Harold Davidson, Ruby Blodgett.

One dozen buns (fruit)—Mrs. Alex Brown, Mrs. J. W. Pacey, Mrs. Newman Lean.

One dozen bread rolls—Mrs. Alex Brown, J. M. Lowes, Mrs. Harold Davidson.

One dozen Graham gems—Mrs. J. W. Pacey, Mrs. Harold Davidson, Mrs. Newman Lean.

Sponge cake—Mrs. M. Davey, Mrs. J. W. Pacey, Mrs. Alex Brown.

Jelly roll—Mrs. J. W. Pacey, Mrs. Harold Davidson, Mrs. Alex Brown.

Apple pie—Mrs. Alex Brown, Mrs. R. B. Nichol, Ruby Blodgett.

Pumpkin pie—Mrs. Alex Brown, Mrs. J. W. Pacey, Ruby Bodgett.

Raisin pie—Mrs. J. W. Pacey, Mrs. Alex Brown, Mrs Newman Lean.

White layer cake—Mrs. R. B. Nichol, Mrs. Alex Brown, Mrs. Walter Covert.

Chocolate layer cake—Mrs. Alex Brown, Mrs. Walter Covert, Ruby Blodgett.

Fruit cake—Mrs. J. W. Pacey, Mrs. Harold Davidson, Mrs R. B. Nichol.

Doughnuts—Mrs. Walter Covert, Mrs J. W. Pacey, Mrs. Harold Davidson.

Cocoanut macaroons—Mrs. Walter Covert, Mrs. J. W. Pacey, Mrs. Harold Davidson.

School lunch—Mrs. J. W. Pacey, Mrs. Harold Davidson, Mrs. Alex Brown.

Salads, 3 varieties—Mrs. J. W. Pacey, Mrs. Walter Covert, Mrs. Newman Lean.

Honey in comb, white—Mrs. Ira Lowe, Mrs. Roy Putnam.

Honey extracted, white—Mrs. Ira Lowe, Mrs. Roy Putnam.

Home made hard soap—Wesley Brown, Mrs. Harold Davidson.

Eggs, white—Mrs. Alex Brown, Mrs. N. W. Sherwin.

Eggs, brown, J. M. Lowes, Mrs. Newman Lean, Mrs. R. B. Nichol.

Canned fruits, 3 varieties—J. M. Lowes, Mrs. Lou Fife, Mrs. Harold Davidson.

Coll. 3 fruit jellies—Mrs. M. Davey, J. M. Lowes; Earl Williamson.

Marmalade—S. C. Peck, Mrs. Harold Davidson, Earl Williamson.

Canned vegetables — Mrs. Alex Brown, Mrs. J. W. Pacey, Mrs. Lou Fife.

Pickles, 2 varieties—Mrs. M. Davey, Mrs. Alex Brown, Mrs. Harold Davidson.

Maple syrup—

SALLY'S SALLIES

Registered U. S. Patent Office

One reason people cannot settle their problems is that they are too busy making new ones.

The Crossword Puzzle

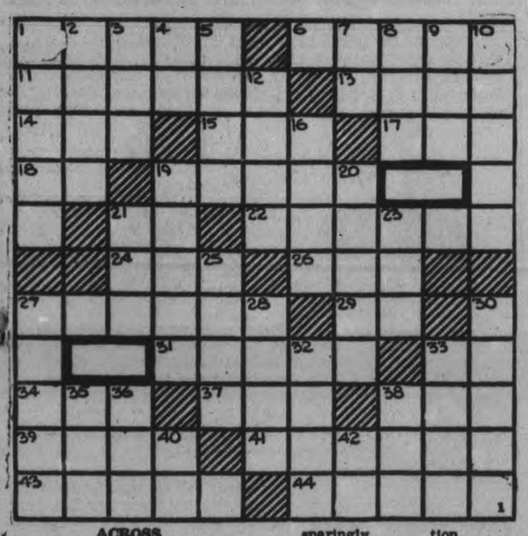

ACROSS

1—A central point
6—A saying of proverbial nature
11—Misuses
13—Measure of land
14—Soak hemp
15—Water
17—Caress
18—Affirmative vote
19—Fleeces
21—Near to
22—A stretcher for carrying the sick
24—Help
26—To make an equal score
27—Steal
29—Northeast (abbr.)
31—A banquet
33—Fourth note of the scale
34—Forthwith
37—In behalf of
38—River in Switzerland
39—A fancy
41—Educe
43—To perfume with odors, as burning spices
44—An entrance

DOWN

1—Unit of electrical capacity
2—Comply
3—Gash
4—Personal pronoun
5—Explore
7—A river in Livonia
8—Without coupon (ab.)
9—Wrath
10—Measure of length, 39.37 inches
12—A voyage
16—One
19—Not flexible
20—Serve sparingly
21—A red dye from an East India shrub
23—Letter T
25—Profound
27—A sudden, overpowering fright
28—Thin, as atmosphere
30—A combination
32—The under surface of the foot
33—Blond
35—A short poem
36—A small skin tumor
38—A division of a play
40—Like
42—Inside

Answer to previous puzzle

A	C	T	O	R		S	H	A	N	K
D	R	I	B		A	H	O	Y		R
Z	E	E		A	T	O	P		L	I
	W	R	I	T	H	E		T	O	M
B		S	O		E		W	O	R	M
A	M		T	A	N	G	O		D	E
S	A	V	A		I		O	F		R
K	I	T		B	A	F	F	L	E	
E	N		D	O	N	A		A	L	T
T		S	O	L	S		I	S	B	A
S	W	O	R	D		E	T	H	E	R

Copr 1938. King Features Syndicate. Inc.

BARCLAY ON BRIDGE

WRITTEN FOR THE EXAMINER
By SHEPARD BARCLAY
"The Authority on Authorities"

WHAT DECLARER HATES

ONE THING WHICH a declarer usually hates to have you do is lead a suit which both he and your partner can ruff, your partner getting last whack at the trick. This enables your associate either to over-ruff or conserve a trump, an option which may mean the defeating of the contract.

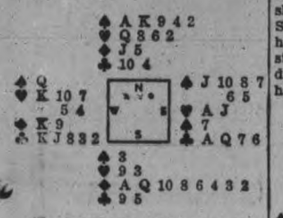

(Dealer: North. Neither side vulnerable.)

North passed as dealer on this hand and East bid 1-Spade. West called 2-Hearts, East 2-Spades and South 3-Diamonds. Neither opponent felt like proceeding further, so the contract was played there.

In response to his partner's bids, West led the Spade Q. When declarer won this with the K in dummy, he immediately laid down the spade A, on which he threw the club 5. West ruffed with the diamond 9 and returned the club 2, which East won with the A. East continued with the club suit, leading the 6, which South ruffed. South then laid down the diamond A, capturing West's K. The result was that he lost one club, two hearts and the trick ruffed by West, so that he made his contract.

When East was in with the club A, instead of returning a club, he should have led another spade, as if South held the A and K of diamonds he would have led two rounds instead of using the spade A for a discard in spite of the fact that East had bid the suit twice.

* * *

Tomorrow's Problem:

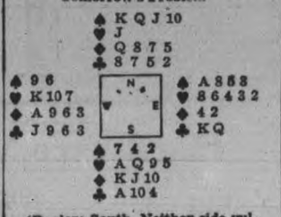

(Dealer: South. Neither side vulnerable.)

Against bidding of 1-Heart by South, 1-Spade by North, 2-No Trump by South and 3-No Trump by North, why should West prefer leading clubs to diamonds?

Copyright, 1938, King Features Syndicate, Inc.

TRENT RIVER

Recent visitors with Mr. and Mrs. George Van Volkenburg were Mr. and Mrs. Archie Langford of Peterborough, Mr. and Mrs. Lloyd Van Volkenburg and family, Mr. and Mrs. Harold Van Volkenburg and son Eldon of Norwood Road; Mr. and Mrs. Everard Chiles of Warkworth; Mr. and Mrs. Ernest Hawley.

Mr. John Sedgwick is having his barn re-roofed.

DONALD DUCK —By Walt Disney

TILLIE THE TOILER —By Russ Westover

HENRY —By Carl Anderson

BRICK BRADFORD —By William Ritt and Clarence Gray

MUGGS AND SKEETER —By Wally Bishop

BRINGING UP FATHER —By George McManus

THE GUMPS By Gus Edson

Editor Brands Medical Services Free To Feeble Minded As "Raid On Public Health"

BALTIMORE, Oct. 17—(AP).—Henry L. Mencken, Baltimore editor, asserted yesterday the way the medical profession gives free service to the feeble-minded approximates "a raid on the public health.'

Unable to make a schedule address at a symposium on medical problems at Duke University at Durham, N.C., today, Mencken discussed medical problems in an interview and cited the free clinics of the John Hopkins Hospital here as an example.

Complimenting the work of the medical staff in service to 1,000 poor daily as valuable "beyond computation,"he added nevertheless, "The John Hopkins is the most brutally anti-social agency ever set up in Baltimore."

"The woman's clinic delivers about 1,400 babies a year in its own studios and about 500 more in the homes of their mothers. Its patients are about evenly divided between whites and blacks. Of the white mothers during a typical year 39.5 per cent. were found to be (I quote) 'seriously defective and feeble minded and of the colored mothers, 73.6 per cent.

Some Figures

"Exactly half the white mothers were registered at the Baltimore Social Service exchange as habitual or intermittent paupers ,and more than 37 per cent of the colored mothers. Of the whites, 89 per cent. came from families known to be afflicted by alcoholism, mental aberrations or other impediments to normal living, and of the blacks 86.1 per cent.

"Finally, of the white women 3.6 per cent had syphilis, and of the colored women 22.6 per cent.

"Imagine permitting such ghastly caricatures of humanity to reproduce their kind ad limitum, and not only permitting it, but even facilitating it.

"What sort of children do they beget? The answer is to be found in the records of the John Hopkins itself. The women who are being delivered of pathological specimens to-day are the daughters of pathological specimens who were delivered at the women's clinic 20 years ago. Twenty years hence their daughters will be back, ready with more syphilitic babies.

Husbands Also Patrons.

"The husbands and lovers of these precious ladies are also steady patrons of the hospital. They give their custom to the alcoholic and syphilitic wards. To be sure they are human, and so we must succor them. But how far precisely, do we propose to go in encouraging them to multiply their kind? How long are we going to endure a raid on the public health, the public security and the public solvency that increases in sweep and boldness every year?"

John Hopkins Hospital authorities refusing to be quoted by name, commented Mencken was "technically correct" and added his statements "might also apply to any of the large hospitals of any of the large cities of the country."

W.M.S. Of Hastings Plans For Rally

HASTINGS, Oct. 17.—The monthly meeting of Trinity United W.M.S. was held at the home of Mrs. W. Way on Thursday afternoon. During the devotional period special prayers were offered for China and Japan.

Transportation was arranged for the members to attend the W. M. S. sectional rally to be held in Havelock on Oct. 18.

Mrs. F. W. Newell was appointed as leader of the Mission Band and plans were made to hold a hot chicken supper for the members of the Auxiliary and Mission Band on November 10.

The program was in charge of Mrs. H. Orr, leader of the white group. Mrs. F. W. Newell gave the introductory paragraph on the new study book, "The World in Canada." Mrs. A. German gave a temperance reading on "The Engineer's Remedy."

Miss C. Doxsee contributed a piano instrumental and Mrs. R. Collins a reading entitled "Righteousness." Little Miss Miriam Newell sang a lovely number. Lunch was served and a social half hour enjoyed.

By a new barter agreement China will ship nearly $3,000,000 worth of tea to Russia in the coming year.

NEURITIS

"Kept from work for 3 weeks"

Anyone who has experienced the pain of Neuritis knows only too well how this ailment will put a shoulder, arm or leg out of action. Not only do you have the sharp pains to contend with, but perhaps fear of lying up and losing your job, too. Mr. V. H. says:

"My left arm kept me from work for three weeks with Neuritis. I went to one man, and he gave me oil, but it was no use. I then went to another, he gave me ointment, that was no use. Then I tried a bottle of Fynnon Salt, and within a few days, I was ready for work."

This is only one of the many cases where the regular use of Fynnon Salt has helped Rheumatic ailments. Why is this particular remedy so beneficial? Because it gets down to the *cause*. A ½ teaspoonful of Fynnon Salt in a glassful of water releases a combination of Sodium, Potassium and the elements of Lithium—"Salts of the Earth" similar to those that give famous Mineral Springs their beneficial properties. They work through your system, assisting in breaking up the painful Uric Acid crystals, driving out poisons, and assist the liver to fuller action. Large bottle of Fynnon Salt, 75c at all druggists'. 328

(Advt.)

TRENT RIVER

Master Lorie Nesbitt of Campbellford, was a week-end visitor with his sister, Mrs. Earl Van Volkenburg.

Mrs. Earl Van Volkenburg is spending a few days in Toronto.

Mr. Bud Inkster has left for Essex where he has secured employment.

Mrs. R. Campney and Mrs. W. Lang of Havelock, attended the Women's Institute meeting held Thursday afternoon at the home of Mrs. F. Ruttan.

Mr. and Mrs. John Garrett of Toronto, are spending a few days at their cottage.

A kitchen shower was tendered the newly-weds, Mr. and Mrs. John Stone (formerly Florence Tedford) of Burleigh Falls, at Lakefield Friday night at the home of the bride's grandmother, Mrs. Bullock.

400 Delegates Expected To Visit City

Four hundred delegates from all parts of Ontario will converge on this city on October 20th when the Seventh Annal Provincial Anglican Young People's Association Conference will be held in Peterborough with an extensive three day program that will be concluded on Saturday night with a banquet in the Collegiate Gymnasium. Judge H. S. Mott of Toronto will be the guest speaker.

Miss Florence Hutchinson, has practically completed the major task of obtaining billets for all the delegates and chairmen of all other committees report they have all the work well in hand.

The conference office where all delegates will register is St. John's Parish Hall and souvenir programs will be handed each delegate.

The conference Rally Service will take place at 8.30 Thursday evening at All Saints Church and will be conducted by the Provincial Chaplain, the Rev. A. H. O'Neill, B.A., B.D., Gorrie, Ontario while the sermon will be preached by the Very Rev. Dean Waterman, Dean of Niagara. Following the service there will be a reception for delegates with Miss Margaret McNicholl, president of the Ontario provincial Council acting as chairman. On Saturday all of the delegates will be taken on a sight seeing tour of the city.

Friday, October 21st.

8.00 a.m.—Corporate Communion—Celebrant: The Archbishop of Toronto.

9.00 a.m.—Breakfast.

Legion Hall.

10.00 a.m. — General Sessions—Chairman, Miss Margaret McNichol, President of Ontario Provincial Council. Reading and Confirming of minutes.

10.10—Address—The Archbishop of Toronto.

10.40 a.m.—Presentation of executive reports, and sing song.

11.25 a.m. — Address: "Fourfold Living for Christ and the Church," Mr. Leonard Mills, Past Dominion President, Toronto.

12.00 Noon—Noon-day prayers.

12.30 p.m.—Luncheon.

Afternoon Sessions.

Chairman, Mr. Jim Worfolk, vice-president, Ontario Provincial Council.

2.00 p.m.—Nominations.

2.30 p.m. to 4.30 p.m. — Rotary group discussions on the theme, (1) Favour with God (Worship). Leader: Rev. S. A. R. Wood, Kinmount, Ont.; (2) Stature (Work). Leader: Mr. Bill Rich, St. Catharines; (3) Favour with Man (Fellowship). Leader: Mr. Bernard Neeb, Toronto, Ont.; (4) Wisddom (Edification), Leader: Mr. Reg. Towne, Past Dominion President, Hamilton, Ont.

Evening Sessions.

Chairman, Mr. Tim Regan, vice-president, Ontario Provincial Council.

8.00 p.m.—Discussion—Final discussion on reports brought in by the four Group Leaders.

9.30 p.m. — Peterborough Local Council.

Saturday, October 22nd.

Chairman, Miss Margaret McNichol, President of Ontario Provincial Council.

9.00 a.m.—Morning prayers.

9.10 a.m.—Instruction re casting of ballots if necessary.

9.20 a.m.—Discussion and adoption of executive reports.

10.00 a.m.—Announcement of election results.

10.10 a.m.—Voice of the Dominion Council.

10.30 a.m.—Resolutions.

11.00 a.m.—Unfinished business.

11.20 a.m.—Installation of officers, in the Church.

12.00 noon—Group photograph.

1.00 p.m.—Luncheon.

2.00 p.m.—Sight seeing tour.

Saturday Evening, Collegiate.

6.30 p.m. — Banquet—Chairman, Miss M. McNichol, president Ontario Provincial Council. Guest speaker, Judge H. S. Mott, Toronto, Ontario.

EGYPTIAN LICENSE

YARMOUTH, N.S.—(CP).—Otto Eisenhauer, a native of Vienna, Germany, arrived in Yarmouth in a car bearing an Egyptian license plate, believed to be the first of its kind to reach Nova Scotia. The car arrived at Digby, N.S., aboard the German freighter Lasbek, having cleared from Cairo.

TWO WOUNDED

TRURO, N.S.—(CP)—Two youths were wounded by one bullet when a gun was discharged accidentally. The bullet passed through the hand of one, striking the other in the leg.

Additional Troops Are Sent To Palestine

Admitting that the situation in Palestine was very grave, Malcolm MacDonald, colonial secretary, has announced that additional troops are being despatched from England and India to aid in restoring order in the Holy Land, where the Arabs are conducting a systematic program of terrorism against Jewish settlers. Members of the Jewish Settlers' Defence Corps are pictured, TOP, with barbed wire and iron fence posts as they set off to erect a barbed wire barricade to protect their homes from marauding bands of Arabs. Because of frequent Arab attacks on convoys of trucks and shooting of truck drivers, British troops have been established in highway outposts, BOTTOM, along all important roads in the Holy Land. Entrenched troops and armored cars feature these British highway patrols.

Foxboro Is Plunged Into Darkness As Car Smashes Into Hydro Pole

(Examiner Correspondence.)

TWEED, Oct. 17.—The village of Foxboro was plunged into darkness early Friday morning, when a large switch box atop of a hydro pole was loosened from its fastenings after the pole had been struck by a motor car driven by Henry Hubbs of Moira, formerly of Wellington.

Hubbs was proceeding north through the village when he apparently lost control of the vehicle which crashed into the pole. Fortunately the pole did not break but the force of the impact loosened the switch box, which controls the lights of the village.

The automobile was a complete wreck, Motorcycle Patrolman Sam Ervine reported after investigating the matter. The accident occurred shortly after 2.00 a.m. Hubbs and a woman passenger both escaped without serious injury, although the lady sustained minor cuts and bruises. Both occupants were forced to crawl from out of the wreckage. It appears that Hubbs had apparently fallen asleep just prior to the accident.

Has Hand Amputated

His left hand terribly mangled after it had been drawn into the knives of an ensilage cutter, Fred Mayes of Thomasburg, 60-year-old farmer, was rushed to Belleville General Hospital on Thursday afternoon, where his injuries necessitated an amputation at the wrist. The operation was performed by Dr. Harold Welsh, Roslin physician.

According to reports emanating from the scene of the accident, Mayes was feeding corn to the cutter when in some manner his hand became caught in the revolving drums, drawing it into the machine where swiftly turning keen-edged knives slashed it to virtual ribbons.

What is said to be a record in grain production and threshing occurred on the farm of J. F. Westfall, Second Concession of Sidney. Charles St. Hilaire, well-known thresher of this district threshed 1,134 bushels of mixed grain in an afternoon.

The grain, grown and harvested by A. Hetherington and his son, is said to be one of the finest yields in the district.

Schools to Reopen

Tweed schools, closed for the past few days due to a slight epidemic of scarlet fever, will reopen on Monday if no further cases develop, Dr. M. G. Dales, medical health officer of the village, stated.

The ban on the churches, theatres and other public buildings, where people congregate will also be lifted, he added.

Children were forbidden to attend schools, churches, theatres, or other public meetings a week ago. Since that time ninety children have had the Dick test with 65 children being inoculated.

With inoculation of the children, we are not only taking steps to protect them at the present time, but it will also be a protection for them in the future, the doctor said.

A charge of spreading false information was laid against Cecil Revoir of Magog, Quebec, Thursday afternoon by Chief Constable Clare Hayes of Tweed.

Chief Hayes claims Revoir came to his home Wednesday evening with a story that the Bank of Canada at Ottawa was to be held up Thursday morning. He gave a description of the robbery that was to take place and also described the men who were to take part in the holdup, stated Chief Hayes. Revoir was taken to Perth on Wednesday where he admitted Thursday morning that he had made up the story.

Chief Hayes laid the charge against Cecil Revoir Thursday afternoon after consulting with Crown Attorney B. C. Donnan of Belleville.

A Coroner's jury Thursday afternoon exonerated Harry MacMullan of Tweed from blame for the death of Erma Levecque, 4-year-old daughter of Mr. and Mrs. Morley Levecque of Johnson's Corners, on Oct. 3. The jury's verdict stated that the little girl had come to her death "when accidently struck and run over by a truck operated by Harry MacMullan."

Several witnesses were examined and al claimed that no negligence could be attached to the driver of the truck.

A very bold robbery was committed at the village of Bonarlaw on Wednesday night, when thieves entered the general store of Bell and Barlow, by way of the front door in spite of the fact that this entrance is always in the light of an electric bulb immediately over the entrance. A small amount of cash, chiefly in coppers, was taken and some canned goods and tobacco. Officers Gray of Marmora and Dymond of Madoc are investigating.

Boys working in some coal mines in England are to attend school one day a week at full pay.

APSLEY

On Wednesday the Women's Institute held a quilting bee at the home of Mrs. Wellington Lean. At noon a pot luck dinner was served to which all the ladies contributed. Morning, afternoon and evening was spent in quilting and a very enjoyable time was spent.

Mrs. James Elmhurst, who has been visiting with her relativeshere, has returned to her home in Winnipeg.

Visitors with Mr. and Mrs. Stanley Windsor and Mr. and Mrs. James Downing this week were Mrs. Wortley and daughter Bernice, Miss Thompson, Misses Ethel and L. Marshall.

Mrs. Silas McFadden has returned to her home after a lengthy visit with friends in the United States.

Mrs. Charles Smith and daughter, Rosalie spent the day with Mrs. Frank Tanner at Loon Lake.

Mrs. Henry Schelcher and son Terrence of Peterborough are spending a few days with her parents at Loon Lake.

Rev. F. McMulken spent a few days last week with his parents, Mr. and Mrs. Mulken at Ingersol.

Mrs. Crosby and infant son of Coe Hill returned to her home on Friday after ten days spent in the Apsley Red Cross Hospital.

Mrs. Ronald Woods and baby daughter returned to her home in Clysdale on Friday. She was a patient in the Red Cross Hospital.

Mr. and Mrs. Fred Benzo of Detroit are on a visit to Mrs. T. McFadden.

Mr. Norman James of Chandos is in Toronto General Hospital where he underwent an operation on Friday. His many friends wish him a speedy recovery.

Bride-Elect Is Given Shower

HASTINGS, Oct. 17—Miss Lillian Lynch, who is to be married Tuesday morning next, was recipient of many beautiful gifts at a miscellaneous shower tendered her last night in the parish hall by young people of Mount Carmel parish. Nearly one hundred were present. The evening was spent in playing cards, dancing, followed by a dainty lunch. Miss Margaret Wilkins and Vester Keogan won the euchre prizes and Miss Francis Shaughnessy won the lucky spot dance. A Maple Leaf novelty dance, provided laughs for the gathering when all-day suckers were presented winners.

Dr. W. E. and Mrs. Wilson returned from an extended motor trip this week from Western Ontario. They visited friends in Brantford, Hamilton and Toronto.

Miss Teresa Murphy of Chrysler, Ont., is visiting her sister, Miss Rose Murphy.

Bale Is Prepared By Bonarlaw W.A.

(Examiner Correspondence.)

BONARLAW, Oct. 17.—The regular meeting of St. Mark's W. A. was held at the home of Mrs. David Wellmans with an attendance of 13 and five visitors. The meeting was opened by Canon Swayne. The roll call "Your Favorite Psalm" was well responded to. Mrs. Jason Baker, convenor for the October meeting took charge of the program and read a chapter from the Study Book.

Another fine paper was given by Mrs. Allen McComb on the Indian intergretation of the 23rd Psalm. Mrs. Thomas Prest and Mrs. Arthur Brown also gave interesting readings. Mrs. Swayne had several remnants of cloth which were given to the members to make up for the bale, which will be sent to the needy ones in the north. She also had several articles made by the girls of the Junior W. A. for sale, several were sold and the meeting was closed by the Rev. Canon Swayne. Lunch was served by the hostess and a very social time enjoyed.

TUBE BURSTS

GLACE BAY, N.S.—(CP). — Two railway workers had to leap from a moving locomotive when a boiler tube blew out, filling the cab with steam. The engineer, Hugh MacPherson, remained aboard and brought the train to a halt.

WAKE UP YOUR LIVER BILE—

And You'll Jump Out of Bed in the Morning Rarin' to go

The liver should pour out two pounds of liquid bile into your bowels daily. If this bile is not flowing freely, your food doesn't digest. It just decays in the bowels. Gas bloats up your stomach. You get constipated. Harmful poisons go into the body, and you feel sour, sunk and the world looks punk.

A mere bowel movement doesn't always get at the cause. You need something that works on the liver as well. It takes those good, old Carter's Little Liver Pills to get these two pounds of bile flowing freely and make you feel "up and up". Harmless and gentle, they make the bile flow freely. They do the work of calomel but have no calomel or mercury in them. Ask for Carter's Little Liver Pills by name! Stubbornly refuse anything else. 22c

(Advt.)

Duff Cooper Has No Hope Of Peace With Nazi

PARIS, Oct. 17 (CP).—The German language weekly newspaper Die Zukimft yesterday carried an article signed by Alfred Duff Cooper in which the former First Lord of the Admiralty declared Germany's Nazi regime prevented a German and British people from working together for peace.

The article, featured in the anti-Nazi weekly's first appearance in Paris, said many in both France and Britain believed Prime Minister Chamberlain gave in too much to Chancellor Hitler in the Czechoslovak crisis.

"It is difficult to see how peace can ever reign between Christian peoples and the Nazis," wrote Mr. Duff Cooper who quit his British cabinet post in protest against Mr. Chamberlain's foreign policy.

"But I believe in the bottom of my heart that peace can reign between all civilized peoples."

The article continued:

"The English people look to the future. They are aware that Chancellor Hitler, whose demands are increasing endlessly, will some day create a situation the inevitable result of which will be war.

"The people of Great Britain feel that war can be avoided only with the aid of its real ally—that is, the German people. The people of Great Britain have no aversion for the German people, but only for the present Nazi regime, which they deeply distrust.

Champions of Liberty.

"The people of Great Britain are champions of liberty. . . The British Empire is composed of men of many races and many creeds. The principle of the Empire is that the same law shall be applied to all men, whatever their religion or race.

"The Nazis believe there is only one race worthy of possessing the world. They have invented a race which they call 'Aryan' and which real scientists do not recognize. This 'Aryan' race, say the Nazis, has the right to persecute other races. . .

"The Nazis reject charity, grace and humility and declare them imported from the Orient. They condemn the race to which the founder of the Christian religion belonged and declare it unworthy of enjoying civil rights.

"It is therefore difficult to see how peace could ever reign between the Christian people and the Nazis. But I believe from the depth of my heart that peace can reign among all civilized peoples."

Marmora Enjoys Queen's Speaker

MARMORA, Oct. 17.—Good congregations were present at the anniversary services at St. Andrew's United church on Sunday when the guest preacher was Dr. Gilmour of Queen's Theological College, Kingston. Rev. Hollingsworth, pastor of the church, also assisted.

The interior of the church was prettily adorned with flowers and autumn leaves. The choir rendered an anthem at the morning service and Miss Flora Sanderson also sang a solo while at the evening service two anthems were sung by the choir.

Dr. Gilmour spoke at the morning service on "I Believe in the Holy Catholic Church" and in the evening referred to the place of religion in the individual life and in the community.

BAN NOISE

HALIFAX.—(CP). — Advertising sound trucks and loud speakers on Halifax streets would be banned by an ordinance being considered by the city's laws and privileges committee. The by-law would also prohibit construction work, loud radios and playing of musical instruments within certain hours.

CUP FOR CUP, the New Rinso gives over 25% more suds than the old. Without the help of bar soaps, chips or powders a little Rinso whips up almost instantly into heaps of lively, lasting suds that get clothes at least 3 shades whiter than ordinary soaps from tub or machine. Washable colours come bright and gay.

Rinso is recommended by the makers of 26 famous Canadian washers. Its creamy suds are grand for dishes and all cleaning. Grease goes in a flash. Dishes, pots and pans come sparkling clean without a trace of greasy film on them. Get the BIG economical household package today—a little goes a long way.

Approved by Good Housekeeping Institute

Rinso THE GRANULATED SOAP

A LEVER PRODUCT

Tune in on RINSO'S "BIG SISTER" featuring Alice Frost and Martin Gabel. Every Monday through Friday, over C.B.C. Network. (See local paper for time and station.)

THE CANADIAN DEPARTMENT STORES LIMITED

STORE HOURS: 9 A.M. to 5.30 P.M. Saturday 9 A.M. to 9.30 P.M. PHONE 3000

Eatonia

When buying style merchandise you'll notice how *Eatonia* keeps abreast of the fashion! Such accessories as stockings, gloves, neckwear, shoes, or cardigans and skirts—are always available in the correct styles and colours! What's more—when you buy *Eatonia* you're getting quality-tested merchandise that is so moderately priced as to be UNSURPASSED IN VALUE in regular selling! Whether shopping for "style" or "staples" it pays to buy *Eatonia*

These Are the Features that Make *Eatonia* Real Silk STOCKINGS

The Best Regular 1.00 Value in Town.

LONG WEAR because of the high standard of silk used in *Eatonia* hosiery, and the reinforcing at points of wear. Chiffons are "twin-twisted" for extra strength.

SHEER APPEARANCE because of the close knit. Exquisitely clear and dull to give that desired appearance.

EXCELLENT FIT because of its elasticity. The silk is so resilient that it tends to "give" when you bend.

UNSURPASSED VALUE because our Research Bureau, our Comparison Shoppers assure us that *Eatonia* Stockings are the best regular value at their price.

WEIGHTS —For evening, 3-thread chiffon. For afternoons, 5-thread chiffon. For business or practical wear, 10-thread service

You'll Like the *Eatonia* Fall Colours!

French Toast—a sparkling burnt tan.
Charm Beige—a rosy beige.
Tile Beige—a deep, burnished beige.
Praline Beige—a neutral beige.
Mist Beige—a medium greyish beige.

PAIR $1

3 Pairs 2.85

—Main Floor, C.D.S.

Every Day Hardware Values!

Acme Asphalt Roofing

Has sanded surface, thoroughly saturated with asphalt. Each roll contains 108 square feet to cover 10 x 10 feet, allowing for overlap. Nails and cement, and instructions included. Black only.

No. 1 weight about 35 lb. 1.60
No. 2 weight, about 45 lb. 1.89
No. 3 weight, about 55 lb. 2.27

OUR SPECIAL AXE

Hardwood handle, cut about 4¼", length 35", head weight 3 to 4 lbs... 1.35

HARVESTER AXE

Head of tempered steel, handle of sturdy hickory. Head weight about 3 to 4 lbs. Each 1.85

RUBBER WEATHER STRIP

Approximately 20 feet required for two windows or one door. Pkg. of 20 ft., complete with tacks ..... .47

—Basement, C.D.S.

CANADIAN DEPARTMENT STORES LIMITED

Tomorrow
SHOWERY; THEN COOLER.

The Peterborough Examiner

Last Year
MAXIMUM 53 - MINIMUM 44

VOL. LXXX, No. 242 PETERBOROUGH, TUESDAY, OCTOBER 18, 1938 ★ PRICE THREE CENTS

All Jerusalem Guards Are Doubled

Snipers Spread Terror All Day Monday Casualties Now 1,850

By James A. Mills
(Associated Press Foreign Staff.)

JERUSALEM, Oct. 18 (A.P.). — British troops doubled guard strength to-day lest Arab rebels attack the modern districts of Jerusalem after a night of terrorist bombings in the old section of the city.

Columns of British armored cars and truck loads of police patrolled streets outside the old city's walls.

(The new city, grown up since 1858, lies chiefly to the north-west of the ancient citadel.)

The situation in the old city became so critical shortly before midnight yesterday that authorities had to rush military and police reinforcements to protect the Jewish and Armenian quarters, which were understood to be the only parts of the old city under complete Government control.

Other troops guarded every approach to the city.

Outlying garrisons deployed to recapture insurgent-held towns, preliminary to a punitive expedition by the full strength of 20,000 British troops and police to crush the estimated 10,000 Arab forces. They protest Jewish immigration sponsored by Great Britain under her League of Nations mandate to govern Palestine.

Out to Gain Control.

Officials set for the British force four main objectives, all aimed at recovering territory held by the Arabs:

1—Repair, occupation, and control of widely sabotaged railroads.

2—Restoration and maintenance of telegraph and telephone communications badly disrupted by the insurgents.

3—Re-establishment of security on all highways, many now strewn with land mines.

4—Occupation of the more active rebel centres and punitive measures against the recalcitrant Arab villages.

The present garrisons, in line with the fourth objective, now are campaigning to recapture the towns of Beersheba, Gaza, Hebron, Bethlehem and Jericho.

Throughout Monday snipers fired from alleys, cellars and house tops, adding unnumbered casualties to the total of more than 1,850 rolled up in the past 12 weeks, including more than 800 dead. A police station was set afire.

Call To The King

COBOURG, Ont., Oct. 18—(CP).—Cobourg will ask their Majesties King George and Queen Elizabeth to include Cobourg in their itinerary when they visit Canada next spring. This decision was reached at last night's meeting of the town council. It was pointed out Cobourg had much of historic interest which might justify the royal visit to Cobourg.

$1,000,000 Gift

As a wedding present, parents of Lucille Eveline duPont, ABOVE, handed her a cheque for $1,000,000. The daughter of Irene duPont is pictured entering Cathedral of St. John, Wilmington, Del., for marriage to Robert B. Flint, employee of father's firm.

18 Students Run Their Own Boarding House

TORONTO, Oct. 18.—(CP)—Eighteen University of Toronto students, who operate a big boarding house for themselves at a weekly cost of $5.80 to $6.60 a man, hope some day to see an apartment building or two owned and run on a co-operative basis for students.

Rowell Bowles, a senior, today outlined the three-year development of the boarding-house residence officially known as the Toronto Co-operative residence. It was admitted to membership in the Co-operative Union of Canada over the week-end.

Inspired by the Japanese social worker, Kagawa, leader of the co-operative movement in his country, four students worked out plans for a co-operative residence after hearing him speak at a conference in Indianapolis in 1935. They rented a house on the campus from Victoria University and each of 18 male students deposited $10 as initial capital.

"We try to run at current boarding house rates—$5.80 to $6.60 a week—including board and room," said Bowles, a fourth-year student in the Philosophy, English and History course. "In addition each fellow does four hours work a week."

The co-operative hires a caretaker and a cook gets lunch but the students prepare breakfast and dinner. In addition to the 18 in the house, there are a don, a professor in the university, and a hostess, the don's wife.

Overcharges Refunded.

"As any other co-operative, we refund an overcharge," Bowles explained. "Last year we declared a 15-per-cent dividend."

This season, he added, the co-

(18 STUDENTS RUN)
(Continued on Page 2, Column 2)

Want Canada To Take Sudetens

Propose 4 Dominions Let 20,000 Anti-Nazi Settle

By J. F. Sanderson
(Canadian Press Staff Writer.)

LONDON, Oct. 18 (CP Cable)—The Canadian government has been informed by the United Kingdom government of the gravity of the refugee problem in Czechoslovakia with a view to promoting a mass movement of anti-Nazi Sudeten Germans to Canada.

The figure of 20,000 is mentioned as the share of the four Dominions—Canada, Australia, South Africa, and New Zealand—in a world-wide effort to repatriate these people who fled into Czechoslovakia rather than live under Nazi rule. For the most part they are Social Democrats, opponents of Chancellor Hitler, who fled from the ceded territories.

It is understood here that funds are available to set them up in Canada as farmers if the Canadian government will accept them. The United Kingdom government has merely acquainted Ottawa with the gravity of the situation and all decisions must be made by the Canadian authorities.

The refugee committee of the League of Nations is supervising the evacuation of Sudeten German refugees from Czechoslovakia.

Otawa Silent.

OTTAWA, Oct. 18.—(CP).—Pending receipt of advice from the British government in regard to a proposed movement of anti-Nazi Sudeten Germans to British Dominions, Resources Minister Crerar, who has charge of Canadian immigration, declined to-day to comment on the situation other than to say any request of this nature from the British government would receive careful consideration.

Woman Badly Hurt In Hilton Smash

CAMPBELLFORD, Ont., Oct. 18—(CP).—Relatives were informed today that Mrs. John Ellenor of Toronto was in critical condition in hospital at Belleville after an automobile accident yesterday on Highway 30 near Hilton. The car turned over when a rear tire blew out.

John Ellenor, the driver, suffered a minor leg injury and a passenger, Miss Reid, escaped with body bruises. Mr. and Mrs. Ellenor were returning to Toronto after visiting their daughter, Mrs. Raymond Connor, here.

The Weather

The Examiner's Barometer	Peterborough Temperatures
Noon - - 29.46	To-day:
	Night low - 44
	Noon - - 66
	Yesterday:
	Highest - 79
	Lowest - - 52
	One Year Ago:
	Highest - 53
	Lowest - - 44

Answering L. S's. query regarding snow in October last year: Records show first snow in Fall of 1937 to be 1.3 inch on October 23; in 1936 there was about one-half inch on both October 12 and 26. However, in both years October snow quickly melted; in 1936 snow did not remain until November 24, while in 1937 the date was December 4.

Weather Forecast

Georgian Bay — Moderate south-east winds; partly cloudy. Wednesday: Southerly to westerly winds; partly cloudy and mild, with scattered showers; cooler Wednesday night.

Lower Lake Region — Moderate east to south-east winds; partly cloudy. Wednesday: Southerly winds; partly cloudy and mild; probably scattered showers.

Northern Ontario—South-east winds; cloudy with showers to-night and part of Wednesday, followed by north-west winds and somewhat cooler again.

Ottawa and Upper St. Lawrence Valley — Moderate easterly winds; fair. Wednesday: South-easterly winds; partly cloudy and comparatively mild; probably scattered showers.

Lake Superior — Fresh winds; shifting to north and north-west to-night; unsettled with showers. Wednesday: Fresh north-westerly winds; partly cloudy and cooler.

London — Temperature, 53; fair, and south-west moderate winds.

Sun—Rises at 6.35 a.m., Sets 5.31 p.m.

Fasts For Flock

The Rev. Lazar Kirchenkoff, of Palmerton, Pa., drinks a cup of tea—his only nourishment—during hunger strike to induce young members of his flock to go to church. Members of congregation opposed the fast, objecting to the publicity brought to their church, the Greek Orthodox.

Macaulay Backs Hepburn On Wheat Stand

TORONTO, Oct. 18 (CP)—Leopold Macaulay, leader of the Conservative party in the Ontario Legislature, supported the declaration of Premier Hepburn against the Federal government's guarantee of a minimum price for Western Canada wheat in an address last night before the Toronto Eglinton Riding Conservative Association.

"Sometimes I don't like Premier Hepburn's methods or the violent phrasing of his statements, but I think he is completely justified in his protests against the wheat bonus," Mr. Macaulay said. "I can't blame the administration for feeling that Ontario is being made the milch cow for Canada when Western farmers get 85 cents a bushel for wheat, and the Ontario farmer can get only 50 cents.

"There is discrimination, too, in freight rates and the difference comes out of the treasury. The Dominion government must stop yielding to the economic pressure of groups and begin treating all farmers equally."

Scored 80 Cent Price

(In recent addresses, Premier Hepburn has criticized the action of the Dominion government in setting 80 cents a bushel as the minimum price to be paid western farmers by the Canadian wheat board for No. 1 Northern wheat, basis Fort William. The premier also has charged discrimination exists between railway freight rates in eastern and western Canada.)

He charged that Prime Minister Mackenzie King's handling of Canada's foreign policy during the recent international crisis was "slipshod and negligent" and claimed the Conservative opposition should have been kept informed of developments.

Mr. Macaulay said Hon. Dr. R. J. Manion, Dominion Conservative leader had told him "the prime minister did not telephone or write a single syllable of what was going on, even though reams of information was reaching him by cable almost hourly."

Mel Campbell, Girl And Pal Nabbed In Windsor For Mt. Brydges' Bank Job

20 Provincials Raid Bottle-Littered Rooms Find $2,000 Loot And 2 Guns; Campbell's Body Show Scars Of Ambush

WINDSOR, Ont., Oct. 18 (CP).—Melville Campbell, 35, was arrested today by Windsor and Provincial Police in a raid on an apartment here. Police charged him with the robbery last Thursday of the Mount Brydges branch of the Royal Bank of Canada and a Richmond, Ont., bank last July.

Katherine Byrne, 22, found in the Campbell apartment, also was arrested and charged with receiving stolen goods. John Donaghue, 32, of Windsor, also found in the apartment, was held for investigation. Two loaded revolvers were found in the apartment. One was identified by police as having been stolen in the Mount Brydges holdup when $4,000 loot was obtained.

Police said $2,000 in stolen money was recovered in the raid. A warrant was out for Campbell's arrest since soon after the robbery of the bank at Richmond, Ont., near Ottawa, when $12,000 loot was taken. Oscar Campbell, a brother of Melville, was sentenced to 12 years in Kingston on the Richmond Bank robbery.

Mr. and Mrs. Thompson.

Campbell and Miss Byrne, police said, have been living in the Windsor apartment since August 22 as Mr. and Mrs. N. C. Thompson.

Provincial Police took Campbell and Donaghue to London, where J. W. Flatt, manager of the Mount Brydges Bank, and R. A. Norman, bank teller, will view them in a police lineup.

Twenty Provincial Police arrived here yesterday to prepare for the raid. Inspector E. D. L. Hammond said police received the tip three days ago that Campbell was here. He would not disclose source of the information.

When police broke into the apartment, they found Campbell and Miss Byrne. Officers said there was a loaded .38 revolver under a pillow and the other gun was in a dresser drawer.

The room was littered with beer and whisky bottles.

20 Wounds on Body.

Campbell's face bears only slight evidence of the gunshot wounds he was said to have suffered in a police ambush last August when he drove away from his brother Oscar's hideout near Ottawa. Police said there were about 20 wounds on his body. All indicated, they said, he had received correct medical attention.

Provincial Police had expected Campbell to give himself up for five days, but when he failed to do so, they raided his apartment. They said they found $2,000 in the water closet in the bathroom.

Provincial police who conducted the raid said Campbell jumped out of bed as soon as they entered, then kicked a screen out of the window and prepared to jump when another group of Provincial Police below ordered him back at the point of their revolvers.

Third Brother Jailed.

TORONTO, Oct. 18.—(CP).—Howard Campbell, brother of Oscar Campbell, who recently was sentenced to 12 years in penitentiary at Ottawa for bank robbery, was arrested here to-day and held on a vagrancy charge.

Police refused to discuss details of the arrest.

A third brother, Melville, was arrested at Windsor and charged with robbery of the Mount Brydges branch of the Royal Bank of Canada last week.

Campbell was remanded in police court until Oct. 25 by Magistrate Tinker. The magistrate said bail would be discussed later in the day.

Daladier Favors Calling General Vote

PARIS, Oct. 18 — (AP). — New labor problems and increasing political problems beset the government of Premier Daladier to-day.

Renewed reports gained circulation in political circles that the Premier was considering dissolution of the Chamber of Deputies to permit an appeal to the country for support through a general election.

Only concern for the chances in an election of some of his Radical Socialist party colleagues held him back, these sources indicated.

The Premier has encountered increasing difficulties since the agreement September 30 at Munich to partition Czechoslovakia and a subsequent reactio namong Leftist groups that it was too high a price to pay for peace.

Rightist groups are attacking his execution of the national defence-rearmament program. Socialist dissatisfaction became more marked to-day. Comment increased that the Premier had not yet made use of the power to govern by emergency decrees, granted by Parliament two weeks ago.

The Premier's efforts to extend the work week in aviation plants from 40 to 45 hours met an abrupt setback yesterday when thousands of workers quite at the end of the day and went home.

The secretary of the powerful Paris Labor Union Central ordered a street demonstration Saturday to be the "beginning of action" to gain workers demands.

Major J. H. Clark Named Speaker

TORONTO, Oct. 18.—(CP). — Major J. H. Clark, Liberal member in the Ontario Legislature for Windsor-Sandwich, will be Speaker of the Legislature at the coming session. Major Clark visited Premier Hepburn to-day, was formally offered, and accepted the honor. He succeeds to the Speakership left vacant by Hon. Norman O. Hipel, elevated to the Cabinet as Minister of Labor.

On the opening day of the next session (probably in February) Major Clark will be nominated by Premier Hepburn.

Seven hundred men enlisted in Britain's Royal Air Force in a week.

Boy Fractures Leg In 16-Foot Jump From Bicycle Factory

Toronto, Oct. 18.

POLICE today held a 14-year-old boy, who broke his leg in a 16-foot jump from a bicycle parts factory, on a shop-breaking charge along with a 15-year-old companion who was helping him down when police arrested him. Constable Len O'Hara found the boys when he heard a noise inside the shop in the central part of the city.

Cross-Examining Of Lafleche Begun By Drew

OTTAWA, Oct. 18 (C.P.).—Cross-examination of Major-General L. R. Lafleche, Deputy-Minister of National Defence, by Lieut.-Colonel George Drew of Toronto began to-day at the Bren gun inquiry before Mr. Justice H. H. Davis, Royal Commissioner.

Col. Drew was the author of an article in Maclean's Magazine which led to the inquiry. The investigation concerns a contract under which the John Inglis Company of Toronto is to manufacture 7,000 Bren light machine guns for the Department of National Defence. The company, of which Major James E. Hahn is president, also holds a contract to make 5,000 guns for the British War Office.

Col. Drew questioned General Lafleche on his knowledge of the terms of reference to the Royal Commission. General Lafleche said he was familiar with the terms, particularly those relating to association of any member of Parliament with the Bren contract.

"Have you any information in addition to that you have already given, in regard to activities of members of Parliament in this connection at any stage?" Col. Drew asked.

When General Lafleche started his reply Col. Drew asked Mr. Justice Davis to instruct the witness he wanted straight answers and "not speeches."

Refers to Plaxton.

General Lafleche said he had no memory of any member of Parliament other than the one he had mentioned in his evidence, being connected with the contract. "He continued to take an interest in the outcome of these negotiations."

Col. Drew: "You mean Hugh Plaxton (Liberal member for Toronto-Trinity)?"

"Yes, sir."

"How often did he see you?"

"I couldn't answer that definitely."

"Well, was it once a year or 10 times a year?"

"Probably four or five times."

General Lafleche said the first discussion he had with Mr. Plaxton over light machine guns was October 9, 1936, when Mr. Plaxton

(CROSS-EXAMINING)
(Continued on Page 2, Column 5)

Fumes Fatal To Miner Overcome 8

Survivors Located In Nick Of Time Huddled Down Shaft

TIMMINS, Ont., Oct. 18.—(CP)—Carbon monoxide fumes swept through the darkened corridors of the 1,250-foot level at Coniarum mine near Schumacher last night and left one man dead and eight others partially asphyxiated.

Matthew Butkovitch, 36-year-old Yugoslavian, was trapped in an attempt to escape. He fell behind a pile of timber and rescuers worked two hours chopping away the wood before the body was extricated.

His companions, choking and weak, were huddled at the foot of the shaft, when a rescue crew assisted them to the surface and applied artificial respiration.

Hydro Lineman Is Badly Burned

BELLEVILLE, Ont., Oct. 18 (CP)—Frank Sprentall, superintendent of the Hydro-Electric system in Stirling was badly burned when his body came in contact with 2,400 volts, while he was running a line to the municipal well today. He was rushed to Belleville Hospital after being attended by Dr. E. A. Carleton of Stirling.

Sprentall was working with Gordon W. Bailey and when the superintendent came in contact with the wire the assistant travelled nearly a mile to pull the switch at the central control station. The injured man was badly burned about the head, and leg.

Touring Club Owners Get Stabbed In Fight

NEW YORK, Oct. 18.—(AP). — Two night club proprietors from Albany, N.Y., touring the night spots here were stabbed and seriously wounded early to-day during a fight in the Swing Club.

Detective James Hamill said the fight started when the two men, Raymond Fine, 27, and his brother, Donald, 30, became angry over their inability to find their hats when they prepared to leave.

Detective Hamill said the brothers, owners of "Dinty's Paris Gardens" in Albany, and a third man who drove here with them yesterday fled after a fight that raged from the barroom to the street. The brothers were overtaken, stabbed and beaten.

Police held the owner of the Swing Club, Al Schechtor, and seven employees.

Ex-Spy Says Munich Pact A Fraud Hitler Had No Intention Of War

LONDON, Oct. 18—(CP-Havas).—Captain Von Tintelein, said to be a former agent of the German intelligence service, said last night in a speech at Bromley that the Munich four-power settlement was a "gigantic fraud" because Germany would not have gone to war.

"The affair of two weeks ago was a gigantic fraud and bluff, and both England and France fell for it," said Captain Von Tintelein. "I have positive and definite information and evidence of it. It was never a question of war or peace at all.

"The German high command was opposed to war throughout, and if war had come something would have happened in Germany that you would never have thought of."

FLIGHT IS DELAYED

TORONTO, — Second Montreal-Winnipeg flight by Trans-Canada Air Lines was delayed two hours today at Toronto Malton Airport when a brake on one of the large wheels gave trouble. Instead of arriving in Winnipeg at 5 p.m. EST, the flight will not end until around 7 p.m.

Probe Is Ordered Into Operation Of Slot Machines

Toronto, Oct. 18.

ATTORNEY-GENERAL Conant today ordered full investigation of operation of slot machines throughout the province. He asked Major-General Victor Williams, commission of provincial police, for a report on extent of slot machine operations. The attorney-general declined to indicate what action he contemplated.

True Bills Returned

COBOURG, Ont., Oct. 18.—(CP).—The Grand Jury to-day presented true bills against Harold Oliver of Hamilton township on charges of murder, arson and rape. True bills were found against Fred Pearson, Toronto and John Elliott, Newtonville, on charges of manslaughter.

West Stokes Up Under Blanket Of Snow But Fire Fighters, Farmers Cheer

WINNIPEG, Oct. 18 (CP)—Winter nipped at Western Canada today and residents rushed to stoke furnaces, particularly in Manitoba and Saskatchewan where the season's first snow fell, heavy and wet.

But the raw weather was timely. Rain and snow in Manitoba ended immediate threat of forest fires just as week-end rains relieved the fire situation near Fort Frances, Ont., where 20 persons died last week in flaming timberlands.

Heavy snow in riding Mountain National Park, 250 miles north-west of Winnipeg, smothered six small fires. Rain which developed into sleet quelled more serious fires at Ashern 115 miles north-west of Winnipeg where the town itself had been threatened. Rain stopped fires at Sprague in southern Manitoba.

Heavy rain in Winnipeg and Brandon yesterday turned to sleet and finally to snow, ending a long period of dry weather in the province. Most of the snow melted as it hit the streets. Low temperature at Winnipeg was 22 degrees.

Snow fell in many parts of southern Saskatchewan, extending across the southern part of the province as far west as Assiniboia. It melted in the far west but still lay on the ground in south-eastern Saskatchewan. Farmers welcomed the moisture. Regina recorded a low of 32 degrees while it was 24 at Saskatoon yesterday.

No snow was reported in the more settled districts of Alberta but Pilot Harry Winny of Canadian Airways reported in Edmonton large areas in the northern part of the province are blanketed with snow. Practically all the small lakes between Edmonton and McMurray, 130 miles north, are frozen over, he said. The temperature fell to 24 in Edmonton yesterday and 20 in Calgary.

Predict British, French War Debts Be Paid U.S. After Nov. 8 Elections

Last Minute News Flashes

BUFFALO, N.Y.—The Buffalo Evening News today quoted Dr. Allan Ray Dafoe as saying King George and Quen Elizabeth will visit the Dionne quintuplets when they are in Canada next summer.

FRANKSVILLE, Wis.—Forty children were injured, none seriously, when an air tank of the water heating system in the Franksville grade school exploded. Fifty others escaped unhurt.

OTTAWA.—Mary Donnelly, 28, of Toronto went on trial before County Judge E. J. Daly today on a charge of being an accessory after the fact in connection with the $12,000 holdup of the Bank of Nova Scotia at Richmond last July 19. She pleaded not guilty through counsel. The woman was arrested last July 31, with Oscar Campbell, 41, of Toronto, serving a 12-year penitentiary sentence for the robbery.

LONDON.—A Buckingham Palace spokesman commenting tonight on reports the King and Queen would visit the Dionne quintuplets during their visit to Canada next year, insisted no definite plans had yet been fixed. "I haven't the faintest idea whether their Majesties will see the quintuplets," he said.

PARIS, Oct. 18.—(AP).—The financial newspaper, Agence Economique et Financiere, predicted today that British and French war debts to the United States would be settled after the American elections next month.

The newspaper, close to the ministry of finance, said France then "would, moreover, benefit from the possibility of obtaining important credits" in the United States.

"In view of the evolution in attitude of governing circles in the United States as well as in England," said the newspaper, "it seems normal to consider that after the elections to be held Nov. 8 in the United States, it will be possible to examine and settle the problem of war debts with the entire breadth of view necessary."

France owes more than $4,250,000,000. (Great Britain's debt is approximately $5,000,000,000.

Two Listed As Missing

HAMILTON, Ont., Oct. 18.—(CP).—Two of the 21 Hamilton men who fought on the Spanish government side in the civil war as members of the Mackenzie-Papineau Battalion, may never return, Mrs. Beckie Buhay-Ewen of Toronto, national organizer of friends of the Mackenzie-Papineau Battalion said to-day. The two, Steve Iszczuk and Cyril Spenser, were officially listed as missing.

Six Priests Arrested In Vienna Campaign

VIENNA, Oct. 18—(AP).—Six Roman Catholic priests and an employee of Theodor Cardinal Innitzer were under arrest today in continuation of what Nazis declared were measures against the "treasonable" attitude of the clergy toward the Nazi party and Chancellor Hitler personally.

Those arrested, Nazis said, were suspected of organizing a demonstration before St. Stephen's Cathedral Oct. 7, during which Catholic youths chanted, after the Nazi fashion, "we want to see our bishop," using the word "bishop" instead of the customary "fuehrer."

11,132 Cattle In Peterboro' County Have Been Given T.B. Test

Of the 29,000 cattle in Peterborough county ,11,132 had been tested for bovine tuberculosis up to October 12, with 395 reactors, Dr. G. R. Penhall, general veterinary inspector for the Department of Agriculture in this district, informed the Examiner today.

"And we have had splendid co-operation from the farmers," Dr. Penhall added. "Not one of them has complained or objected in any way. The work has gone ahead in an agreeable and pleasant way, and if you say anything about its progress I'd like to mention the helpful attitude and disposition of the farmers toward it. I'd like to pay this little tribute to them because it has been a pleasure to work with them. They are a fine lot of people, and that is true not only of Otonabee but also in Smith where seventy herds have been tested and elsewhere throughout the district.

The district of which Dr. Penhall has charge comprises Victoria, Haliburton, Peterborough and sections of Northumberland and Durham.

Reactors 3½ Per Cent.

The percentage of reactors in the work that has been done so far is 3½ per cent, as compared with 19 per cent in some districts of the Toronto zone.

The T.B. testing is the prime requirement to the establishment of Peterborough county as an accredited area. It was a policy which A. D. Runions, former county representative of the Ontario Department of Agriculture, helped promote. Following the ways of democracy, the farmers took a vote on it, and when the result showed that a large majority of them were in favor of it, their wishes were conveyed to the government through the agency of the county council. It is only fair to J. J. Duffus, M.P., to recall that he urged the undertaking of the tests this year although only Dr. A.

(11,132 CATTLE)
(Continued on Page 8, Column 4)

Billy-Goat On Spree Finds New York Great For Butting

New York, Oct. 18 (CP)

PASSERS-BY and police became impromptu goatherds yesterday when a billy-goat made a sudden and unexplained appearance on Seventh Avenue and lived up to tradition by butting everyone not quick enough to get out of the way. An officer eventually cornered the goat in a hardware store and lassoed him with a rope supplied by the proprietor, while crowds cheered.

2 Fires In 17 Minutes Put 16 On Street And Starts Arson Squad In Action

Toronto, Oct. 18 (CP)

TORONTO ARSON SQUAD is investigating two west-end fires that broke out within 17 minutes today and drove 16 persons to the street in night attire. Damage was estimated at $20,000.

The first blaze in a row of single-storey frame garages and a casket manufacturing plant in Claremont street still was burning when alarm for the second fire was sounded. A second alarm was turned in when firemen reached the scene, a furniture store and apartments on Queen street west.

Ten persons in apartments over the store were driven out by flames sweeping the rear of the building. Six others had to leave an apartment behind a neighboring shoe repair shop.

Mary Blustein, asleep in a room over the furniture store, told police she was awakened by someone rattling the door of a warehouse used for furniture storage.

"Someone started to shout fire," she said.

Damage to the furniture store and apartment was set at $16,000 while damages to the garages and trucks inside was estimated at more than $3,800.

Strong Jap Column Swings Down Upon Famed Bocca Tigris Forts

Capture Would Let Nippon Warships Through To Pound Canton Put Capital Under Fire From 2 Sides

By Elmer Peterson
(Associated Press Foreign Staff.)

HONG KONG, Oct. 18 (AP).—A strong Japanese column drove southeastward today across flat terrain toward the Bocca Tigris forts, capture of which would deal a sharp blow to the defence of Canton whose water approaches they guard.

If the invaders can eliminate those fortifications—which the Chinese call "Tiger's Mouth" and which are supplied with modern armaments—they will enable warships to fight a way to the south China metropolis.

A vicious land attack on the stronghold appeared imminent as the column pushed on after capturing Cheungmuktau, midway between Hong Kong and Canton, about 80 miles apart, and on the vital Canton-Kowloon Railway.

With an estimated 3,000 square miles of Kwangtung (Canton) Province conquered in less than a week, the Japanese intensified efforts to reach Tsenghsing, 50 miles northeast of Canton on the Waichow-Canton highway.

They also blazed their way toward Sheklung, an important railway centre 50 miles due east of Canton on the East River.

A constant stream of cannon, tanks and trucks carrying soldiers moved through Waichow from Bias Bay, where the new Japanese expeditionary force landed last Wednesday. Observers believed the advance presaged a final drive on Canton, an important source of supplies to Chinese armies 600 miles to the north.

Urge Month Delay In Oil Inquiry

CALGARY, Oct. 18.—(CP)—Adjournment for a month of the royal commission inquiry into Alberta oil production and prices was considered possible today pending completion of reports and evidence to be submitted.

When the hearing, which opened yesterday, resumed today counsel representing the commission, various oil companies and the Alberta Petroleum Producers' Association will submit a "program of procedure" in presenting evidence.

J. J. Frawley, counsel for the two-man commission, charged yesterday the Ethyl Gasoline Corporation of America, with headquarters in New York, controls manufacture and sale of Standard gasoline in Alberta because it had a monopoly on use of Tetra Ethyl lead, necessary to bring gasoline as refined from Turner Valley crude oil to a 70 octane grade for use in high compression motors.

He said the Ethyl Corporation controls sale of Tetra Ethyl lead under United States and Canadian Patents, permitting only licensed dealers to handle it.

Of the total gasoline gallonage used in Alberta, Imperial Oil Limited sold 47.50 per cent, either through its own marketing agencies or in sales to other companies, Mr. Frawley said.

The Imperial Oil Limited, he said, sold supplies to the North Star Oil Company, the Maple Leaf, McColl-Frontenac, Union Oil of Canada and the Canadian Oil Company Limited. All gasoline sold by these companies, he indicated, came from Imperial Refinery sources.

Turk President Gravely Ill

ANKARA, Turkey, Oct. 18—(AP)—An official communique said today President Kamal Ataturk was gravely ill. He is 38-years-old.

The communique said:

"The condition of the president, who has long been suffering from a liver complaint, suddenly grew worse on Sunday. And although a slight improvement occurred overnight his illness is still maintaining a grave character."

The health of the "Grey Wolf," who built a new nation on the ruins of the Ottoman Empire had been the subject of disquieting rumors for months.

Last May Ataturk gave to the nation the bulk of his wealth, estimated at several million dollars. One of his last reported activities since then was a reception he gave King Carol of Rumania June 19 aboard his yacht, the Savarona.

During his 15 years of power Ataturk has separated church from state, outlawed the fez and veil, abolished the Sultanate and ended polygamy in Turkey.

Marx's Friend Dies

AMSTERDAM, The Netherlands Oct. 17 (AP)—Karl Kautsky, 84, friend of Karl Marx and veteran German-Austrian social democrat, died here today in exile. He fled from Vienna when Austria was united with Germany last March and was offered in The Netherlands for life.

Body Washes Ashore

LEAMINGTON, Ont., Oct. 18 (CP)—Body of a man aged about 35 was washed ashore from Lake Erie here yesterday. Police said labels in the clothing suggested the man was a United States citizen. Leamington is 33 miles southeast of Windsor.

Mata Hari Stories Downfall Of Spy

NEW YORK, Oct. 18.—(AP)—A United States army deserter resumed today his story by which the government hopes to convict three alleged spies of selling military secrets to Germany.

Guenther Rumrich, 32, a principal government witness now that he has pleaded guilty, testified in federal court yesterday that he was a lifelong reader of tales exploiting the mystery and glamor spun over the doings of spies.

Among those who intrigued him was Mata Hari, the Japanese woman who hired out to the German Government in World War times.

In a brooding monotone, he told his part in the shadowy plot, allegedly directed by "high officials of the German War Ministry," which would mean death before a firing-squad in time of war.

The maximum peace-time penalty is 20 years in prison, although Rumrich hopes for mercy for "putting the finger" on his three alleged co-conspirators.

Rumrich never glanced at the trio he says he worked with in the plot—pretty, titian-haired Johanna (Jenni) Hoffman, 26, former beauty shop employee on the North German Lloyd liner Europa; Erich Glaser, 28, former United States army private, and Otto Hermann Voss, 36, former mechanic at the de Seversky airplane plant at Farmingdale, Long Island.

Two Are Injured Near Campbellford

(Examiner Correspondence.)

CAMPBELLFORD, Oct. 18— Mr. and Mrs. John Eleanor who were returning to Toronto by motor on Monday were taken to the Belleville Hospital following an accident in which both received injuries. The accident occurred on the highway south of Campbellford and although the car was considerably damaged reports received here tonight indicated their injuries were not of a serious nature. Mr. and Mrs. Eleanor had been spending the week-end with their daughter, Mrs. R. A. Connor, Grand Road.

MORE ABOUT—
18 Students Run
(Continued from Page 1)

operative could have filled the place twice. Members tried to obtain another house but were unable to find one they could operate successfully on their available capital. They hope, however, to run a second house next fall.

Women students interested in a co-operative "came within an ace of having a residence" this year. The project fell through, Bowles explained, because of a misunderstanding with owners of the building they intended to rent.

"Membership is open," he said of the co-operative. "There are no restrictions on politics, race or creed. There is a Japanese in the house. We have students from all across Canada."

Bowles, who hopes to become a United Church minister, said the co-operative was affiliated with other student co-operatives in Canada. This year, he believed a co-operative residence had been established at University of Saskatchewan.

The co-operative would like to develop like some of the large ones in the United States. In University of Southern California, the students co-operative owns two or three of the largest apartment houses in the city.

"It seems to me," he concluded, "this is one of the ways to meet the student's economic problem which is becoming steeper all the time. It is becoming more difficult all the time to obtain part-time work."

Convict Dies

KINGSTON, Ont., Oct. 18—(CP)—Donald Cameron, convict in Kingston penitentiary, died today in the Hotel Dieu Hospital here, from an unusual blood disease. Cameron had been removed to the local hospital so that he could receive blood transfusions.

Cameron was 41 years of age and was sentenced at Ottawa in January to two years for robbery.

A Ringed Carrot

STRATFORD, Ont., Oct. 18—(CP)—Cyril Mann believes himself a super grower of carrots—well anyway of freak carrots. He came across one which demonstrates the persistency of nature. In the middle of the carrot is an iron washer. Above and below the washer the carrot is perfect, the upper half a plump cylinder, and the lower portion taking the shape of a top.

Change Of Heads In Spain

JUAN NEGRIN DIEGO MARTINEZ-BARRIOS

According to reports received in London the Spanish Loyalist government premier, Juan Negrin, has resigned his office and may be succeeded by former President and Premier Diego Martinez-Barrios. Report of Negrin's resignation came after a radio speech by him, delivered during an insurgent air raid on Barcelona, in which he rejected the suggestion of mediation by the four Munich pact powers to end Spain's civil war. Negrin is a Socialist. Martinez-Barrios a left Republican.

Day Charges Reds Calling Jobless To Rally In "Scared" Toronto

TORONTO, Oct. 18. — (CP.)—Mayor Ralph C. Day carried his charges of Communist agitation in the ranks of single unemployed to city council last night. He repeated a statement made earlier in the day that Communists had extended invitations to single unemployed from all over Canada to head for Toronto and read confidential reports on the subject.

Mayor Day said Communists sent official statements throughout the country to the effect that the unemployed now had Toronto City Council "buffaloed" and "on the run."

The Mayor named Alderman Stewart Smith as leader of the Communist party in Ontario; Alderman J. B. Salesberg, Communist director for trade union work; Harvey Murphy, president of the single unemployed association, and George Harris, secretary, as members of the Ontario Communist party executive.

The mayor read a report of what he alleged to be minutes of meetings held by this association.

He read: "Word has been sent throughout all the "jungles," police stations, overnight stops, etc., throughout Canada, to head for Toronto, that the City Council and Provincial Government are afraid of us and are going to provide a special building, supply beds, bedding, heat, food, etc., and give the association the running of it without interference.

Need More Power.

"However, as only through a strong fighting organization can we hold this, or gain any future concessions hLwisfNee

sions, we need every possible man here in Toronto. This is only the beginning; Vancouver will be a kindergarden beside this."

Unemployed took possession of a hotel and a Vancouver building last year?

Quoting from the association's minutes of a meeting here October 7th, Mayor Day read: "Toronto is to be meeting place.

The association has the City Council and Provincial government buffaloed. And all that is necessary is that every man on the road come to Toronto at once and he will be assured food, clothing and shelter for the winter. It is expected that next year the matter will come to a head and a heavy show of power in a demonstration form may be necessary."

Mayor Day then read from what he said were minutes of a meeting October 12 in a house on Ontario street here. He said "The Young Communist League has recruited a unit in the organization of 40 transients, ranging in age from 16 to 21.

They are under the leadership of Joseph Haurin, former Loyalist soldier recently returned from Spain, and Wally Dent of the Y. C. L. They met every Friday at 7 pm at 386 Ontario street"

From what he said were minutes of a meeting held last Friday, the Mayor read: "Developments today at the city hall have caused much elation within the ranks of the organization. Walker and George Harris say that the city is now on the run and that the councillors are afraid of us."

Mayor Day told a deputation of unemployed the city would care for its bona fide single unemployed but not for men from out of town.

Jap Publisher Dies

TOKYO, Oct. 18—(CP-Havas)—Seiji Noma, 60-year-old publisher popularly known as the Japanese magazine king, died today. Noma was publisher of the Tokyo newspaper Hochi Simbun and owned the Dai Nippon Yubenkai Kodansha concern, which published nine magazines with a total circulation of 1,000,000 monthly.

Prowlers Shoot Hat Off Officer But Fail To Stop Him

Owen Sound, Ont., Oct. 18 (CP).

SERGEANT Jack McCaffrey of the City Police Department was shot at by prowlers on the property of the C.P.R. in the of the British American Oil while investigating a potential robbery Sunday night. The bullet struck the crown of his hat, tearing three holes through it without so much as ruffling a hair.

McCaffrey and P. C. Croucher, investigating activities of two men on the oil companies premises, surprised the men who ran along the tracks at the rear. As Sergt. McCaffrey raced around the end of a string of box cars a shot came out of the dark, tore his hat off. His answering shot failed to take effect and six hours of subsequent search failed to reveal anything.

Cree Indian Brave Dies In Alberta At 110

EDMONTON, Oct. 18 (CP.). — Mista Jim, reputedly 110 years old and the oldest Indian in Northern and Central Alberta, is dead, it was learned to-day. The near-sightless Cree died from old age on October 1 in his cabin on the Winterburn Reserve nine miles west of Edmonton.

Born not many miles from the reserve, Mista Jim never saw his father. "He was killed in a war with the Blackfeet," he said in an interview last April.

Exact age of Mista Jim is not known.

"We estimate he was between 107 and 115 years old from what he had told us," said an official at the reservation. "So we have placed his age at about 110."

A devout Christian since he was baptized "William Jim" by a minister years ago in "Fort Edmonton," Mista Jim was buried in the reserve's small cemetery after a simple funeral service on October 3.

Evidence Conflicts In Chicken Stealing

LINDSAY, Ont., Oct. 18—(CP).—Contradictory evidence was produced at the trial of Harvey Fleming, Hillhead farmer, on a charge of theft of chickens from W. A. McNevin, Reaboro, here on Monday. Louis Rice and his son, Leo, poultry dealer, said the accused sold them chickens later identified as those stolen from McNevin. Fleming denied being in the Rice place of business and his wife said her husband was in bed at the time he is alleged to have sold the fowl. The charge is adjourned a week.

Dies Of Burns

TORONTO, Oct. 18.—(CP).—Albert J. Nicholl died in hospital today of burns received when he attempted to rescue one of two women burned to death in a fire on Merton street Oct. 8. Coroner Dr. R. J. W. Brooke said death was due to toxaemia caused by the burns. In an unsuccessful attempt to save Mrs. Elizabeth Bryson, 67, Nicholl's night attire ignited and he was forced to flee from the building.

Hitler's Word Supreme In Europe If Franco Wins Says Duchess

NEW YORK, Oct. 1.—(CP)— The Duchess of Atholl, in an address here last night, said that if the insurgent forces led by General Franco triumph in Spain, France would be so encircled by dictator-ruled countries and her colonial communications would be so endangered that Reichsfuehrer Hitlers world "could not fail to rule throughout Europe."

The Duchess said General Franco is heavily indebted to the Berlin-Rome axis for help in his revolt against the Spanish government and the influence of Chancellor Hitler and Premier Mussolini would be strong in Spain if the insurgents succeed. She said also that since Spain is the mother country of many of the South American republics, that influence could be extendad to the new world.

The Duchess is on a lecture tour to raise funds for the food relief ship being sent from America and Canada to the Spanish government.

Unity Of Ireland Stirs Wide Range Of Views

LONDON, October 18 —(C. P. Cable)—Newspaper comment in Belfast, Dublin and London today reflected a diversity of views regarding Prime Minister De Valera's new proposal to end the partition of Ireland.

The Eire Prime Minister in an interview with the Evening Standard called for an all-Ireland parliament at Dublin with autonomy over local Northern Ireland affairs for the Belfast administration.

The Belfast News Letter (Unionist) asserted Mr. De Valera wanted to "blackmail the British government by talking of Free-State estrangement in a time of war." and said: "Mr. De Valera's proposals are wholly unacceptable Northern Ireland is within the United Kingdom and intends to remain there."

The Belfast Northern Whig (Conservative) charged Mr. De Valera with using the "Hitler technique."

The Belfast Irish News (Nationalist) declared: "It was Britain that created the partition problem and it is Britain that must help solve it if her earnest desire is for a friendly and contended Ireland."

Path To Cooperation

The Irish Times, Dublin, said: "Mr De Valera suggests that with the ending of partition the way would be clear for real cooperation between Dublin and London. The government and people of Northern Ireland have it in their power to make a gesture however slight in favour of the principle of unity. Thereby they can do great service to the imperial cause which they always had at heart."

The London Daily Mail (Independent) said: "Deeply though the friendship of Eire is valued, our people cannot be expected to coerce Ulster. Mr. Chamberlain has made it absolutely plain that unity is a question to be settled betwen Ulster and her neighbor.'

The London Daily Herald (Labor) described the Eire Prime Minister's proposal as "One which at the very least is worthy of sympathetic consideration," adding "So far as Britain is concerned, what is essential is that while watching the interests of all minorities, any policy which offers the possibility of permanent solution of the British problem shall receive due consideration."

MORE ABOUT—
Cross-Examining
(Continued from Page 1)

brought Major Hahn to his office where a Bren gun was mounted. He could not recall ever having discussed machine guns with Mr. Plaxton prior to that date.

Shortly after that Mr. Plaxton and Major Hahn went to London. He had a cable from Plaxton from London, but didn't se him until the parliamentary session of 1937. He would not say Plaxton was "pushing" him harder than anybody else in connection with the Bren gun.

"But he was pushing you about six times a year," Col. Drew observed.

Between the date the Bren contract was submitted to the interdepartmental committee and March 17, when the committee passed it, he had seen Plaxton on several occasions, General Lafleche said.

"He called at my office to find out what was being done."

Col. Drew: "He knew this contract was before the committee?"

Witness: "So did everyone else."

Col. Drew: "Do you mean all members of parliament?"

General Lafleche said he meant all members of the department. He did not know of any other members of parliament who knew of the contract's progress. Mr. Plaxton had a "natural interest" because the proposed plant was in his riding.

"Did you ever know," Col. Drew asked, "of a member of parliament so intensely interested in his riding that he would make a trip to England to further that interest?"

"I don't recall any at the moment," General Lafleche replied.

Col. Drew asked where General Lafleche dined on the night of March 17, 1938, the night the interdepartmental committee at a session lasting until three a.m. approved of the contract. The General could not recall.

"If I suggest to you that you dined with Major General A. C. Caldwell (Master general of the ordnance), Mr. Plaxton and Major Hahn at the Rideau Club would you say that is incorrect?"

"I would say there is nothing improbable about it. I belong to the Rideau Club and I dine there infrequently."

Col. Drew said surely the witness could remember with whom he dined on that night.

"Who paid the bill?" asked General Lafleche.

"I don't know. I hope you didn't," said Col. Drew.

General Lafleche said he could not say he did or didn't dine with the three men but would look it up. Mr. Justice Davis asked how he could look it up and he said the books of the club would show it and would also show "who paid the bill."

Recalls No Report

Col. Drew asked in any report was made by officers who attended the 1935 jubilee celebration and subsequent conference in London relating to light machine guns, not particularly the Bren gun. The witness said he would have a search made but could not recall any special report on machine guns.

"You have said the war office preferred the guns should be made in a private factory?" asked Col. Drew.

"Yes and that was made inevitable by the policy of the Canadian government," said General Lafleche.

"How?"

"I felt it was necessary that there be made a sufficiently large number of units so that the capital expenditure might be spread. But I could not satisfy the requirements of the British government for 5,000 guns if they were to be made in a government owned factory."

Cheese Quotes Produce and Livestock

ONTARIO GRAIN

Approximate prices track shipping point.—Wheat, 53 to 58c; oats, 24 to 26c; barley, 32 to 34c; rye, 40 to 42c; buckwheat, 38 to 40c; malting barley, 43 to 44c; milling oats, 24 to 26c.

TORONTO FEED PRICES

Following are the approximate prices quoted for feed in ton lots, packed in bags, delivered f.o.b., Toronto: Bran, $20; shorts, $22; middlings, $28; corn, $34.50; flax, $70; cottonseed meal, $39; linseed oil cakes, $46; tankage, $60; salt in blocks, 50 lbs., 50c; molasses, barrel, 19c per gallon.

MONTREAL FLOUR AND FEED

Cash grain: No. 1 Northern wheat, 74½c; No. 2, 70½c; No. 3, 68½c; No. 3 C.W. oats, 36¼cb; No. 1 feed, 35¼cb; No. 3 C.W. barley, 48¼cb; per bushel basis track, Montreal exstore corn being "in bond."

Rolled oats, bag of 80 lbs., delivered to the trade, $2.60; which includes sales tax.

Baled Hay—Extra No. 2 timothy, $10.50; No. 2 timothy, $10; No. 3 timothy, $8.50 per ton f.o.b. Montreal

Other quotations unchanged.

MONTREAL PRODUCE

Shortage of first grade eggs boosted the offered price of A-large and A-medium a full cent on open produce market here Monday, the Dominion Department of Agriculture reported. The butter market was a little easier and somewhat quieter.

Creamery butter prints to retail dealers sold for 24½ to 25 cents a pound, and creamery solids for 24 to 24½c. Western butter delivered in Montreal was offered at 23½c. Quebec No. 1 pasteurized in wholesale jobbing lots was 23¾c. Receipts: 1,329 boxes.

Cheese was offered at 14¼ to 14¾c a pound for Ontario white, 14¾c for Ontario colored, 13¾c for Quebec white, and 13¾ for Quebec colored. Receipts: 505 boxes, including 474 for export.

Graded egg shipments in used free cases were offered at 42 to 43c a dozen for A-large, 40 to 41c for A-medium, 31c for A-pullets, 26 to 27c for B-large, 21 for C. Receipts: 529 cases.

Potatoes.—Quebec No. 1, 80's, 75 to 80c; No. 2, 55 to 60c; N.B. No. 1, 80's, 80 to 85c.

TORONTO CHEESE

TORONTO, Oct. 18 — (CP). — Wholesale cheese prices were steady to-day, with dealers buying large, colored, paraffined and government grades at 14 cents.

Wholesalers offered cheese to retailers at the following unchanged prices: New, large 16c; twins, 16¼c; triplets, 16½c. Old, large 21c; medium, 20c.

TORONTO PRODUCE

TORONTO, Oct. 18 — (CP). — Wholesale prices (United Farmers Co-operative Co.) to-day were:

Eggs.—Grade A-large, doz., 37c; grade A-medium, 36c; pullets, 25c; grade B, 24c; grade C, 18c.

Churning Cream.—No. 1, lb., 21c; No. 2, lb., 19c.

Butter.—No. 1 solids, lb., 23c; No. 2 solids, 22c; No. 1 prints, 24c; No. 2 prints, 23c.

Potatoes—Bag, f.o.b. in Toronto: New Ontarios, 70 to 80c.

Mill Feed. — Bran, 21; shorts, 23; middlings, 30.

FRUITS AND VEGETABLES

TORONTO, Oct. 18 — (CP). — Wholesale prices on fruit and vegetables were unchanged to-day.

TORONTO POULTRY

TORONTO, Oct. 18 — (CP). — Wholesale poultry prices were unchanged to-day.

BACON-HOG MARKETS

TORONTO, Oct. 18 — (CP). — Bacon-hog prices moved lower at Ontario markets to-day, while Hull reported unchanged prices. Declines ranged from 10 to 20 cents at Peterborough, Chatham and Barrie up to 55 cents at London. Kitchener and Stratford dropped 25 cents and Brantford liveweights 40 cents

Liveweights. — Brantford, $7.35; Chatham, $7.60; Hull, $7.65; Peterborough, $7.65.

Dressedweights. — Barrie, $10.65; Chatham, $10.40; Hull, $10.45; London, $10; Kitchener, $10.25; Stratford, $10.25; Peterborough, $10.20.

EAST BUFFALO LIVESTOCK

Hogs, 100; odd lots 160 to 230 lbs. trucked-ins stead $7.65 to $7.75; similar weights good and choice rail run quoted $8.

Cattle, 50; steady; grass-fat cows, $5.50 to $8; cutter grades, $3.60 to $4.85; lightweight bulls, $5 to $5.75; late Monday choice yearling steers, $11.50.

Calves, 25; vealers steady $12 down.

Sheep, 100; lambs nominally unchanged; good and choice, $8 to mostly $8.25 and $8.50; medium and mixed offerings, $6.75 to $8; fat ewes, $3.50 to $4.

TORONTO LIVESTOCK

TORONTO, Oct. 18 — (CP). — Trade was too slow to establish prices on weighty steers and butcher cattle on Toronto Livestock Market to-day, but the general trend was lower. Calves, sheep and lambs trade at former levels, while no hog prices was set by early afternoon. Cattle holdover from Monday was 3,000 head.

Receipts reported by the Dominion Livestock Branch were: Cattle, 1,320; calves, 420; hogs, 1,580; sheep and lambs, 1,520.

A few medium to good weighty steers sold at $4.65 to $5.65. Small lots of butcher cattle brought $3.50 to $5.25. Good butcher cows were $4 to $4.25, with common downward to $3. A few bulls made $3.25 to $4

Fed calves moved slowly at a general top of $9, with medium quality as low as $5.50. Stockers were fairly active at $4 to $5.25 cwt.

Choice veal calves were priced at $9 to $10, with heavies down to $5.

MARKET QUOTATIONS

Quotations Complete To Closing Time

Toronto Stocks

Leeming and Leeming

	High	Low	Close
Abitibi	3¾	3⅝	3¾
Abitibi Prfd	30½	27¼	30½
Beauharnois	3¾	3½	3¾
Bell Tel	166	165	166
Brazilian	12	11⅝	12
Brews & Dist	4½-5¼		—
Brew Corp	160-175		—
Brew Corp Prfd	19-21		—
Bakeries	15-16		—
B A Oil	21½	21⅜	21½
B C Pow A	30¼	30	30
Build Prod	55-59		—
Burt F N	21-22		—
Can Bud	4-4¾		—
Can Bread	4¾-5		—
Can Cement	9⅝	9½	9½
Can Car & F	15¾	15¾	15¾
Can Dredge	21-28½		—
Can Malting	33	—	—
Can Pacific	6¾	6½	6½
Can Alc A	2-2½		—
Can Alc B	2-3		—
Can Oil	10-13		—
Cockshutt	9¾	9⅝	9⅝
Con Smelt	66½	64	66¼
Can Canners	4-5¼		—
Dom Bridge	35½	—	—
Dis Seagrams	19¾	18¼	19¾
Dom Stores	6½	6½	6½
Ford A	23¾	23½	23
Fanny Farmer	21½	20¾	21
Cons gas	175¼	—	—
Gyp L & A	7¼	6¾	6¾
Gen. Electric	200 asked		
Gen. Steel W.	9¾	9⅝	9⅝
Ham. Bridge	6-7¾		—
Honey Dew	25-40		—
Imp. Tobacco	15½	—	—
Imp. Oil	17⅝	17¾	17¾
Int. Pete	27½	27	27
Int. Util. A	7-8½		—
Int. Util. B	75-90		—
Laura Sec.	74	73½	73½
Loblaws A	23¾	23¼	23¼
McC. Front.	10⅝	—	—
Mont. L H & P.	30-30½		—
Massey Harris	8½	8¼	8⅜
Massey H. Prfd.	59¼	58	59¼
Nickel	56¼	54⅝	56¼
Page Hersey	96-100		—
Press. Metals	20-22		—
Rogers Maj.	3¼	3½	3½
Stan. Paving	2½-3¼		—
Shawinigan	20¼-21		—
Steel of Can.	74½	74	74
C. Vinegars	14½-16		—
C. Wineries	3	—	—
Westons	12¾	12½	12½
Walkerville Brew.	140	—	—
Walkers	47½	46¼	47¼
Walkers Prfd.	19¾	19¾	19¾
Cons. Paper	8¾	8¾	8¾

Grain Quotations

Leeming and Leeming

CHICAGO.

	July	Dec.	May
High	65¼	64⅝	65⅝
Low	64⅞	64¼	65⅛
Close	65	64⅜	65⅝

WINNIPEG.

	Oct.	DWec.	May
High	61½	60⅛	63⅛
Low	60½	59½	62⅞
Close	60¾	59¾	63⅛

Hog Quotations In Peterborough

TUESDAY, OCTOBER 18

Canada Packers quote:

Hogs. — Live (delivered), $7.65; dressed weight, $10.20.

No. 1 sows, 2½c off bacon prices

Cream—No. 1 (off truck), 21c; No. 1 (delivered), 22c.

Special, 1c per pound premium

Eggs—Large, 35c; medium, 30c; B grade, 20c; C grade, 18c; pullets, 24c.

Dealers quote:

Grain prices.—Fall wheat, 57c; spring wheat, 52c; rye, 35c; oats, 27c; malting barley, 40 to 45c; feed barley, 35c.

Grass calves traded at $4.50 to $4.75.

Previous close on off-truck bacon hogs was $7.75.

Good ewe and wether lambs were $7.50 delivered by rail and $7.25 by truck. Other grades were $6 to $6.50. Sheep ranged from $1.50 to $4.50 cwt.

Representative Sales Yesterday.

Heifers.—13, 1060 lbs., $5.50; 2, 1030, $5.25; 7, 800, $4.90; 3, 750, $4.75; 13, 860, $4.60; 6, 840, $4.50; 1, 910 $4.25; 13, 890, $4; 10, 912, $4.15.

Cows.—2, 940 lbs., $4.50; 12, 1350, $4.25; 5, 1340, $4.15; 10, 1250, $4; 10, 1100, $3.75; 12, 1120, $3.50; 6, 1150 $3.25; 10, 980, $3; 13, 980, $2.75; 18, 930, $2.50; 10, 1030, $2.25.

Bulls.—2, 1700 lbs., $4.25; 3, 1500, $4; 4, 1250, $3.75; 17, 1060, $3.50; 8, 930, $3.40; 3, 780, $3.35; 4, 905, $3.25.

Fed Calves.—1, 560 lbs., $9.50; 10, 675, $9; 1, 560, $8.75; 6, 820, $8.50; 1, 780, $8; 3, 545, $7.50; 3, 535, $6.

Store Cattle.—129, 780 lbs., $5; 13, 700, $4.85; 96, 530, $4.75; 46, 760, $4.40; 16, 580, $4.25; 6, 650, $4.

Veal Calves.—24, 200 lbs., $10; 3, 163, $9.75; 24, 19, $9.50; 2, 225, $9.25; 16, 233, $9; 4, 235, $7.50; 18, 221, $7; 23, 330, $6.50; 6, 178, $6.25; 24, 390, $6; 10, 178, $5; 8, 228, $4.75; 30, 280 $4.50.

Sheep.—3, 157 lbs., $4; 3, 173, $3.75; 4, 172, $3.50; 1, 200, $3; 4, 130, $2; 3, 100, $1.50.

Lambs.—100, 90 lbs., $7.85; 134, 95 $7.75; 97, 89, $7.50; 11, 88, $6.50; 5, 62, $6.

WINNIPEG GRAIN.

WINNIPEG, Oct. 18 — (CP). — Winnipeg wheat futures drifted lower for the second session to-day due to lack of interest and weakness at Liverpool. At the final bell prices were 1¼ to ⅝ cent lower. October 60¾, November 60½b. December 59¾, and May 63 to 63⅛.

Large scale French wheat sales and excellent wheat crop conditions in Argentina encouraged liquidation at Liverpool. Outside interest was slow at Winnipeg because no export business could be traced overnight. During the session only a small quantity of durum was bought by export firms.

The English market closed 1⅝ to ⅞d lower. Overseas sources reported France had sold 3,974,000 bushels of wheat to the United Kingdom and 5,500,000 bushels to Italy in exchange for sulphur.

Yesterday's Quotations

Futures:

Wheat—	Open	High	Low	Close	Prev. Close
Oct.	62⅜	62½	61¼	62	62½
Nov.	62⅛	62⅛	61½	61½	61⅞
Dec.	61¼	61¼	60¼	60⅜	61
May	64	64¼	63½	63¾	64
Oats—					
Oct.	28¾	28¾	28⅜	28⅝	28¾
Dec.	27⅜	27½	27¼	27⅜	27½
May	28¼	28¾	28⅜	28⅝	28⅝

Toronto Mini

Biggar and Crawfor

	High	L	
Aldermac	63	60	61½
Amm.	17	15½	16
Augite	33	32	32
Arntfield	16	—	—
Buffalo Ank.	14¼-½		—
Beatty	126	124	126
Bidgood	29½	28	29½
Base Metals	36	34	34
Bankfield	36	35	35½
Bralorne	925-945		—
Bobjo	18½	18	18½
Brown Oil	32	31	32
Chesterville	123	118	122
Calgary-E.	221	—	—
Coniarium	135	130	130
Central Pat	245	—	—
Coast Cop.	330	—	—
Can. Malartic	85	84	85
Chromium	61-5		—
Castle	104	—	—
Davies	32	—	—
Dome	33	—	—
Eldorado	225	220	223
East Mal.	224	219	223
Falconbridge	650	635	635
Francoeur	24¼	—	—
God's Lake	44	42	44
Gunnar	62-4		—
Goldale	24⅞	—	—
Gillies	12	—	—
Home Oil	112	110	112
Hard Rock	212	200	208
Harker	9⅞	—	—
Hollinger	15	—	—
Hudson Bay	33	32½	33
Howey	28	—	—
Jacola	15	—	—
Jellicoe	27	25½	27
Kirkland Lk.	128	126	126
Kirkland Hud.	50	—	—
Kerr-A	204	195	203
Little L. Lac	305	295	300
Leitch	75-8		—
Lakeshore	50¼	—	—
Noranda	77½	75½	77
Moneta	140	135	135
Madsen	45	—	—
McIntyre	49	—	—
Macassa	520	—	—
MacLeod	355	—	—
Mining Corp	235	225	235
McKenzie	115	—	—
McWatters	70	—	—
Naybob	44¾	—	—
O'Brien	300	—	—
Oro Plata	45	—	—
Okalta	115	—	—
Omega	62	61	62
Payore	12	11	12
Paymaster	60	59	59
Preston	136	132	136
Pickel Crow	510	—	—
Perron	137	—	—
Pioneer	270	—	—
Powell	230	—	—
Pend Oreille	227	220	227
Premier	226	—	—
Read Auth	370	—	—
Pamour	445	—	—
Reno	36-37		—
Roche	9	—	—
Sherritt	170	160	170
Siscoe	165	—	—
San-Antonio	138	135	—
Sudbury Bas	316	305	305
Sylvanite	315	—	—
Sladen	66-8		—
Stadacona	46	—	—
Toburn	215-225		—
Teck Hughes	485	480	480
Uchi	159	150	159
Ventures	600	585	590
Waite Amulet	775	735	775
Wright H	775	—	—
Lapa	38½	—	—

New York Stocks

Biggar and Crawford

	High	Low	Close
Atchison	38	37	37⅞
Amer. Can	102	—	—
Amer. Smelters	55⅛	54⅜	55⅛
Amer. Rad.	18⅛	17⅜	18⅛
Am. Tel. & Tel.	146½	145½	146
Am. Rollin Mills	18⅜	18½	18⅛
Anaconda Copper	40	38⅜	40
Balt. & Ohio	8¼	7⅞	8¼
Bethlehem Steel	64½	62⅜	64½
Briggs	36	34⅝	36
Crown Zeler	13⅞	13¾	13⅞
Can. Pacific	6⅝	6⅜	6⅝
Chrysler	83½	79	83½
Col. Gas	9	8⅞	9
Cons. Oil	8⅝	8½	8¼
Cons. Edison	32⅜	32⅛	32⅜
Dupont	146¼	144	146¼
Electric Bond & S.	13⅝	13	13⅜
Gen. Electric	45½	44⅝	45⅛
Gen. Motors	51⅜	49½	51½
Goodyear	32	30⅜	32
Inter. Nickel	55⅝	53⅞	55⅝
In. P. & Paper Pfd.	44¼	43½	43½
Johns-Mann.	106½	106	106½
Kennecott	48⅜	47⅜	48½
L.O.F. Glass	55¼	—	—
Bendix	24⅜	23½	24⅜
McIntyre	48¾	—	—
Nash Motors	9⅞	9⅜	9⅞
N.Y. Central	19½	18⅝	19½
North American	24⅜	24¼	24¼
Pack Motors	5¼	4⅞	5¼
Penns Rail	21⅝	21¼	21⅝
Radio Corp	8	7⅝	8
Republic Steel	20	18⅞	20
South Pacific	19½	18⅝	19½
Stand Brands	7½	—	—
Std Oil of N.J.	52⅜	52¼	52¾
Studebaker	8½	7⅝	8½

Toronto May Set Tax On Meals To Aid Hospitals

TORONTO, Oct. 18 — (CP). — Possibility of the inauguration of a special tax on hotel and restaurant meals or a local amusement tax was foreseen to-day as Toronto's city councillors sought a solution to the problem of recurring hospital deficits.

The City Council late last night voted to request the Board of Control to continue its investigation of deficits, created in four hospitals, and report its recommendations to the next council meeting. Hospital authorities have declared services may be curtailed unless funds are raised to meet the deficits.

During the debate several councillors referred to meal taxes imposed in Montreal to collect revenue for hospitals.

"I understand that in Montreal they take care of such hospital problems by imposing a special tax on meals," Alderman Ernest Bray interjected.

Alderman Dr. J. Gordon J. Millen suggested adoption of an amusement tax to raise the necessary funds, a tax similar to that in effect throughout Ontario until the summer of 1936, when it was withdrawn by Premier Hepburn. The provincial tax was on a graduated scale.

Ontario Aid

The premier announced yesterday the government would take no action to aid the hospitals, even though the institutions found it necessary to close. Declining a request that the government pay the western hospital's $73,000 deficit, Mr. Hepburn said: "This is a squabble between the city and the hospital and we don't intend to get into it."

Total deficits of the Western, the Women's College, the Mount Sinai and the Mothercraft Society Hospitals are listed at approximately $114,000. Controller J. D. McNish charged before the council the actual total was $67,000, a figure he said represented the actual operating deficits. He said $114,000 included hospital capital charges.

The deficits were incurred through treatment of indigent patients. Mayor Ralph C. Day said 66,191 patients had been cared for during the last hospital year and of this number 14,968 came from outside municipalities.

New Zealand Keeps Open Bar System

WELLINGTON, Oct. 18 — (CP-Reuters)—New Zealand continues its unbroken record of open bars as a result of a triennial licensing poll held in conjunction with last week's general election.

Results announced today showed a total of more than 500,000 voters cast their ballots for continuance of the present system, which is much the same as that in force in the United Kingdom.

The totals compared with the last ballot in 1935 follow:

	1938	1935
For continuance of present system ..	501,420	521,169
For prohibition	244,189	243,091
For state control ...	94,205	57,499

As Hitler Inspected His Newly Acquired Forts

Accompanied by high staff officers, Reichsfuehrer Adolf Hitler is shown on the tour of inspection he made of the famed fortifications built by the Czechs to bar invasion. The line of concrete and steel forts and pill boxes is modeled on France's famed Maginot line. Part of the Munich agreement ceding Sudetenlands to Germany, called for surrender of these fortifications undamaged.

Early History Of Methodistism In Campbellford Area Outlined

(Examiner Correspondence.)

CAMPBELLFORD, Oct. 18— The anniversary services held at St. John's United Church on Sunday were marked by exceptionally large attendance at both services at which the Rev. Dr. H. A. Kent, president of the Theological College at Queen's University, Kingston, was the guest speaker. Rev. Harold B. Neal pastor of the church assisted in the service. Special music was provided by the choir under the competent leadership of Haroldе Kitney, three anthems were sung in which solo parts were rendered by Mrs. A. G. Watson. The anthems included "O Worship the Lord in the Beauty of Holiness" (Alfred Hollins); "The Heavens are Telling" (Beethoyen); and "Light of Eventide" (Nichol). Mrs. E. Kitney of Peterborough, guest soloist chose three numbers, "God Is Our Refuge", "O Lord Rebuke Me" and "Abide With Me". The trio constituting Misses Dorothy Henson, Gladys Stephen and Evelyn Barnum also contributed special music for the occasion.

Served From Norwood.

Formerly known as the Seymour charge the Methodist Church history in Campbellford goes back more than 95 years to the time when it was served from Norwood. Although early records have not been completely assimilated it is reported that in 1827 that the late Egerton Ryerson came up through this part of the country continuing as far as Rice Lake where from its shores he preached to the Indians. In these early days there were no churches as we know them now, Rev. Harold B. Neal told his congregation at an "At Home" on Monday evening held in conjunction with the anniversary celebration. In those early days the "saddle back preachers came to the houses where they met and worshipped with small groups of people and would then proceed on, to the next settlement." The forerunners of the first Wesleyan Methodist Church in this town were first a house on Queen street opposite the site of the Cenotaph and following this services were held in the building now converted into an Armoury on Tice street.

In 1866, Rev. Isaac Weldon came to Campbellford as the first resident minister and by the next year nearly 100 people had joined the church and so from this humble beginning it has grown. The present edifice was built 54 years ago. It was also revealed that the Campbellford Charge was at one time connected with the Hastings and Percy (Warkworth) mission. "We owe much to these rugged pioneers who opened up these lands years ago and by their work made possible the many fine things we have today." "Yesterday was one of the most successful anniversaries in many years" concluded Mr. Neal as he paid tribute to the splendid response the congregation had made in their offering which had even exceeded the amount asked for by officials. It was also made known that the free will offering for which the ladies had canvassed when it was decided to abandon the annual supper, had greatly exceeded the amount usually raised by such and event.

Following a period of community singing which opened the At Home held in the church parlors on Monday evening, Dr. H. O. Richardson acted as Master of Ceremonies" and directed an interesting and amusing program during which he called on several members of the audience to lend impromptu assistance in contests which had been previously arranged. Mrs. C. Darlington of Belleville was the guest artist of the evening and she offered several humorous monologues. Messers Kenneth and Morgan Ames contributed two guitar selections and Mrs. A. G. Watson offered a vocal solo. Following this the audience which was divided into groups took part in a number of contests of the Quiz type and for these prizes were given the winners. Latter a delightful lunch was served by the ladies.

Hungary Turns Down Proposal

Hungary dealt a new blow to hopes of stabilizing Czechoslovakia's position when they broke off negotiations with the Praha government over the proposed new boundary between Hungary and Czechoslovakia. The shaded areas on the ABOVE map shows the area which the Praha government proposed to cede to Budapest. The Hungarian delegation turned down this proposal and it is expected that an appeal will be made to the signatories of the four-power Munich agreement to settle the dispute.

CENTREVILLE

Mrs. Peter Dodds, of Manitoba, is visiting Mr. and Mrs. D. N. Dodds, at Bensfort.

Mrs. Syer, of Cavan, spent the weekend at the home of her daughter, Mrs. Russell Bonner.

Mrs. Andrew Huggins, of Millbrook, is visiting Mr. and Mrs. Karl Huggins.

Mr. and Mrs. George McKenzie and family, of Toronto, visited his brother, Rev. D. A. McKenzie, on Saturday.

Miss Jean Cooper, Reg.N., of Toronto, is visiting at the home of her father.

The Women's Missionary Society of the Presbyterian church held a sectional meeting of the Peterborough presbyterial at Lakefield last week. Centreville auxiliary was represented by Mesdames Dawson, Rutherford, Harold Tate, Thomas Skitch, James Whittington, O. B. Johnson, John McKague and Miss Evelyn Donaldson.

Mr. William Dodds spent the weekend in Ottawa.

OBITUARY

JOHN H. EARLE

(Examiner Correspondence.)

FAIRMOUNT, Oct. 18.—The funeral service of the late Mr. John H. Earle was held at Fairmount church on Friday at 2 p.m., following a short service held at the home for immediate relatives. Mr. Earl was widely known and a very active worker at Fairmount church and Sunday School for 32 years, being a teacher for the Adult Bible class and a member of the Official Board for several years.

The service was conducted by the Rev. C. L. Brown, assisted by the Rev. Trumpour of Cavan. The chair led by the organist, Mrs. T. W. McIndoo and assisted by Mr. B. Preston who rendered the solo "He Will Wipe the Tears From Every Eye". Interment was made in the 9th Line Cemetery.

JOHN M. ALLAN.

(Examiner Correspondence.)

LAKEFIELD, Oct. 18.—The funeral of the late John Morgan Allan, whose death occurred in Whitby on Friday morning last, was held from his residence on Regent street, Lakefield on Monday afternoon.

Mr. Allan who was 77 years old, was born in Verlum township, Ireland, in 1861 and was the son of Mr. and Mrs. James Allan of Ireland.

For the past seven years Mr. Allan has been in poor health, and in June last was taken to the Ontario Hospital at Whitby, where his death occurred on Friday.

The deceased is survived by his widow, Sarah Godfrey (formerly Mrs. Fred Sage), also three sisters, Mrs. Garlick of Toronto, Mrs. George Hamilton of Peterborough and Mrs. Harry Thurston of Dunsford and two brothers, Mr. Joseph Allan of Toronto and Mr. William Allan of Peterborough.

The Rev. G. F. Kelly, pastor of Lakefield United church, assisted by the Rev. W. B. Walker, pastor of Lakefield Baptist church, conducted the funeral service at the residence. The service at the grave was in charge of the members of the L.O.L. of which Mr. Allan was a member.

Pallbearers were Messrs. John Gratham and Dave Manley of Peterborough, and Messrs. Roland Darling, D. H. Charlton, Sydney Hunter and John Blakely of Lakefield.

Terrorists Miss 2 British Police

JERUSALEM, Oct. 17 — (CP-Havas).—Terrorists today fired on Aubrey Silver, British assistant police chief at Jerusalem, and Sergeant Maggill, head of the police post at the Jaffa gate.

Neither of the officials was hit. The terrorists fled after their bold attack.

Privates Cave, O'Neill and Dean of the Bedfordshire and Hertfordshire Regiments were wounded in a clash with rebels near Ramleh.

The old city of Jerusalem has resembled an armed camp during the last 24 hours as strong police detachments patrolled nearly all its streets. A 24-hour curfew was imposed at 7 p.m.

Four Arabs assigned to police the grounds of the mosque of Omar were wounded when terrorists hurled a bomb into the temple's enclosure. Jews regard this as the site of the Biblical temple of Solomon and the Aras as the spot which Mohammed ascended to heaven.

British forces experienced difficulty in maintaining order in the old walled city because of its maze of twisting, narrow streets and crowded houses facilitate the escape of terrorists.

GRIFFITHS COACH

LONDON—(CP).—Tom Griffiths, former Welsh international soccer centre-half, has been appointed player-coach of Wrexham, English Football League club. Thirty-five applied for the job.

Life Of Eaton Described To Lions' Club

Visitors to the Canadian National Exhibition lost so much time searching for the articles they wanted while shopping at the T. Eaton store that they requested the owner, the late Timothy Eaton to send them a list of all the merchandise with the prices a few weeks before the Exhibition started, and thus the mail order catalogue was born. This was told at the Kawartha Club last night when Major Carl H. Reeve, of the Publicity Department of the T. Eaton Co. addressed the Lions Club, giving a brief history of the Compay and its founder, the late Timothy Eaton.

The late Mr. Eaton was born in Ireland a few months after his father had died. At an early age he was apprenticed to a dry goods store owner and his first job was sorting rags. While doing this he learned to distinguish the different fabrics. There were many things about the business he didn't like and added to this was the fact that the farmers would get drunk and wreck things generally when they came to town, with the result that Eaton formed a hearty dislike for liquor.

Did Not Like Barter.

He came to Canada in 1854, obtained work as a store clerk at Glen Williams, then went into business with his two sisters at Kirkton, where they also ran the post office. Later he started a dry goods store at St. Mary's with his brother, but always he had a feeling of dissatisfaction for the existing system of barter. There was no cash business. The farmers swapped produce for merchandise and generally speaking the merchant got the best of the bargain.

At that time Eaton wrote to a friend in Montreal asking if it would be possible to start and succeed in a store at Toronto which would not sell tobacco or liquor. He was advised against it, but bought a small store on the site of the present Robert Simpson Company, advised that all trade would be cash, and that the prices would be plainly marked on each article. He further stated any article which was found to be unsuitable might be exchanged. Despite stories to the effect that he was crazy, the business prospered, and marked the end of the barter system.

Three Characteristics

The speaker described Timothy Eaton as a man with three dominant characteristics. The first was a belief in square dealing and in the Scriptures, second he was quick to grasp ideas and see in the future and last he desired to give people what they wanted at the lowest possible price.

Major Reeve said practically every department of the T. Eaton Company had its origin in the nimble mind of the founder. The grocery department started after a sale of nuts had been very successful at Halloween. Eaton had several pigs on his small farm which he couldn't sell, so they were butchered and sold by the pound in the store to give the meat department its beginning. Eaton noticed that customers were tired at the end of the day so he served them tea, and this eventually resulted in the restaurant. They used to buy butter from farmers but complaints from customers because the flavor and quality was not uniform brought about the Eaton Creamery, where now 2,500 farmers bring their cream daily.

The first catalogue in 1884 was a 32 page affair, six by nine. Today it contains 370 pages, is 10 by 13 and if one issue were put end to end it would stretch for 225 miles. The catalogue has done its part in the development of Canada and means much to the settlers on the far flung frontiers of the different provinces.

Earl Clarke voiced the appreciation of the club, and chairman Fred Cripps tendered the thanks to the speaker. F. Jamieson, manager of the Canadian Department Stores introduced the speaker of the evening.

Stan Darling, and Jim Dutton, Jr., were introduced as new members of the club.

Daring Pilot Lands Minus Propellor

Pilot Phil Sauve, inset, was welcomed home by his small son, following a remarkable escape from death, when he landed his airplane on a small lake in the dense bush north of Sudbury, after his airplane propellor had broken off as it was flying at a height of 5,000 feet. The skill and daring of Sauve was credited with saving himself and three passengers as he safely landed the crippled airplane despite the fact that the wings had begun to break off. Pilot Chuck Austin, LEFT, found the missing airplane two days afterwards and flew L. L. W. Ashcroft, CENTRE, and Don Groome, RIGHT, two of Sauve's passengers, to Sudbury. Another rescue airplane flew Sauve and the third passenger, Joe LaFlamme, to safety.

Two Are Slain By Negro; School Burned

SYMRNA, Ga., Oct. 18—(AP).—Police today investigated the burning of a Negro school which followed the reported confession by a Negro that he had killed a white farmer and his daughter with an axe handle.

Police chief C. T. White said the 10 room, two storey frame school building was burned last night by a group of unidentified white men.

Earlier in the evening, White said a crowd estimated by state police at nearly 500 beat and stoned several Negroes.

The alleged confession came from a Negro identified by police Captain B. W. Seabrook as Will Russell, 31, in an Atlanta jail. Russell confessed, Seabrook said, that he had slain George Camp, 66-year-old farmer, and his daughter, Mrs. Christine Camp Pauls, 26, last Saturday in a dispute over $5 he said Camp owed him.

The bodies of the man and woman were found in their farm home near here yesterday.

SHINTO CEREMONIES

TOKYO.—Nearly 1,000,000 persons participated today in solemn Shinto ceremonies honoring the souls of 10,334 Japanese officers and men killed on Chinese battlefields during the last 15 months. Today marked the beginning of a five-day observance.

THIEVES! BURGLARS! ROBBERS!
They may be planning to visit you next. Your only sure protection is an Insurance Policy issued by a Reliable Company.
LET US PROTECT YOU.
Davis-Thompson COMPANY
Insurance and General Agency Real Estate
Established 1858
433 George Street. 'Phone 40

SURFACE SATISFACTION
Scarfe's
Varnishes · Paints
Enamels · Wax
HOUSE PAINT
Inside — *Surface Satisfaction* — Outside
SCARFE & CO. LIMITED
169 Hunter St. West Phone 410

WEDNESDAY SPECIALS AT
387 George Phone 3680
BUEHLER BROTHERS
Steaks! – Steaks! – Steaks!
SAUSAGE MEAT Made Fresh Daily
PEANUT BUTTER ... 2 lbs. 25c
PURE LARD, while they last 3 lb. mould ... 33c
Don't Miss This Steak Sale
Wing - - 20c
Sirloin - -
Round - -
PRIME RIB ROLLED 21c
CHUCK ROAST 11c
LAMB CHOPS From the Shoulder lb. 20c
BLADE ROAST 15c
RUMP ROAST 18c
PORTERHOUSE STEAK or ROAST With deep undercut ... lb. 25c
LAMB BREAST VEAL STEW 12½c
HAMBURG SLICED LIVER
WAFFLE STEAK ... 21c
FLAT RIB BOIL ... 10c

THE ANTHES-IMPERIAL FURNACE FOR CLEAN ECONOMICAL HEAT
OUR ANTHES-IMPERIAL SAVES US MONEY!
OUR HOME IS ALWAYS COMFORTABLE
"We are completely satisfied," writes Mr. J. D. S. of Toronto. "Our Anthes-Imperial saves us money."
"Our home is always comfortable and much cleaner," writes Mrs. W. B. from Winnipeg.
● Hundreds of enthusiastic home owners endorse the economy, comfort and cleanliness of their Anthes-Imperial Furnaces. Common heating faults are eliminated, amazing economies effected. Anthes-Imperial makes a unit exactly right for your individual heating requirements. By making sure that you get the right size Anthes-Imperial Furnace, the right arrangement and sizes of pipes, you get a heating system that will mean lower fuel bills, less upkeep expense, longer furnace life, greater comfort.
Anthes-Imperial Furnaces alone have the exclusive and patented "Uni-Weld" radiator. Positively eliminates possibility of poisonous gas fumes, dirt and soot rising through the system.
One-piece heavy cast iron base with locomotive-type, easy-rocking grates assures you of long and carefree service. The one-piece firepot is scientifically designed for hard, intense firing. Easily kept clean by simply operating grates. There are many years of experience in every Anthes-Imperial furnace.
AIR CONDITIONING
Anthes-Imperial makes air conditioning units available on easy terms under the Dominion Home Improvement Plan.
Ask for special catalogue of full range Anthes-Imperial ALL-STEEL riveted and caulked Furnaces.
For use with coal, oil, gas, stoker or blower.
SO YOU'RE SURE THIS NEW ANTHES-IMPERIAL CAN SOLVE OUR HEATING PROBLEM?
ABSOLUTELY! YOU WON'T GET DUST AND DIRT THROUGH THE HOUSE EITHER!
Your Anthes-Imperial representative will plan a heating system to meet your special needs, whether you are planning to build, remodel, or replace an old heating system.
His experience means a saving to you, Mr. Thrifty Householder. Banish cold rooms forever, eliminate coal dust, lower fuel costs.
Easy to Buy
The new Dominion Home Improvement Plan makes buying an Anthes-Imperial furnace amazingly easy. Take up to 3 years to pay.
Ask your Heating Contractor, or write today direct to
IMPERIAL IRON CORPORATION LIMITED
St. Catharines, Ont., Toronto, Montreal, or Winnipeg
ANTHES-IMPERIAL
Anthes Imperial Furnaces Sold in Peterborough by
379 Water. FRED O. GOODFELLOW Tel. 599

The Examiner

The Peterborough Examiner, published each evening by Peterborough Examiner, Limited. Office: Hunter and Water Streets, Peterborough, Ont.

Subscription Rates: 15c per week in City of Peterborough delivered by carrier.; $6.00 per year by mail to outside points.

Members: Canadian Press; Audit Bureau of Circulation; Canadian Daily Newspaper Association; Empire Press Union; Ontario Provincial Dailies Association.

H. L. GARNER, Managing Director.

A. R. KENNEDY, Managing Editor.

TELEPHONE 1600.
Private Branch Exchange to All Departments.

TUESDAY, OCTOBER 18, 1938

Inviting Their Majesties

Without having had to do much searching at all we have noticed five communities which have already decided they want the Royal visitors of 1939 in their midst. The decision has been made in most cases that the proper way is to invite the King and Queen by forwarding the invitation to Lord Tweedsmuir, His Majesty's representative at Ottawa.

With such a move this paper has not the least complaint; it seems the natural thing to think about. Their Majesties are coming to Canada . . . we want them in our community . . . so we will invite them. It is even quite probable that the visitors will be delighted to hear there are many such invitations awaiting them.

But from information already at hand it appears that the visit to Canada will be of three weeks' duration only, and there are nine provinces in this country and there are some thousands of miles between Atlantic and Pacific. There are but 21 days in the three weeks, and there are nine provincial capitals and the federal capital as well. We have about fifty places which rank as cities and the sum total of towns and villages run into many hundreds. So the practical side of the situation must become assertive and we will have to come to the conclusion that there are many places where their Majesties would be abundantly welcome and to which they will no doubt be invited but which they cannot possibly visit. One has also to consider the human element and the thing which we call fatigue is no respecter of persons. "Seeing Canada" in three weeks, and attending to what may be termed the official visits and functions will make serious inroads on the available time. So it seems certain that many places now asking to be placed on the royal itinerary are going to be disappointed.

Fears The Railway Vote

When Hon. R. J. Manion, leader of the Conservative party, was nominated for the London riding, he dealt with several public questions, and spoke plainly on the railway situation. His attitude on that matter could be quite safely anticipated because he had previously committed himself and the Conservative party.

Dr. Manion is against amalgamation or unification or anything which would create a monopoly. His reason is primarily that he believes the employees of one railway and their families would be able to poll about 200,000 votes and that would be sufficient to control the government. That is, if the government did not so shape its policies to meet with the approval of the employees of the unified railway then they would have sufficient voting strength to put in another government which would do what the railwaymen wanted done. The government, knowing this, would be certain to act as the railwaymen desired and in that way the government would actually be in the hands of and at the mercy of the railway vote. And such trend of argument takes it for granted that a government would have such strong wish to remain in office that it would not antagonize this large group vote.

It is well to analyze such a statement to see whether it is true. At the last federal election in 1935 the number of votes was officially reported as follows:

Liberals	2,076,394
Conservatives	1,308,688
Reconstruction	389,708
C.C.F.	386,484
Social Credit	187,405
Communist	31,151
Liberal-Progressive	18,215
Labor	15,352
Independents	15,765
Other parties	16,448
Total vote polled	4,445,250

Dr. Manion's estimate is that the vote of railwaymen and their families of a unified railway system in Canada would amount to 200,000, and this he contended would be sufficient "to control a government." A little invasion of the field of division shows that the railway vote mentioned is 4 1-2 per cent. of the total vote cast in 1935, and there is nothing to show that the vote of 200,000 would ever be cast in its entirety for any one political party. So Dr. Manion's argument on that particular question does not stand up so well under scrutiny.

It's a Permanent Loss

This province is pretty well sold on the idea of reforestation. In a number of places there are plots of ground where new trees appear to be doing well. Many of these can be computed by counting in acres. But the truth is that the real work of reforestation is by allowing Nature to have its own way. The artificial efforts we may make are hardly comparable to what trees can do in the way of reproducing their kind if given opportunity to do so.

There is no way of stating definitely the amount of timber which has been destroyed in the Fort Frances district, but the fire had its way for a full six days and it was moving rapidly and is referred to as the worst in a quarter of a century. It would probably be futile to make an estimate of the damage done, but it might be safe enough to suggest that this one great fire has set us back in forest wealth to a greater extent than we have been set ahead by all our efforts in tree planting. We have no authority for making that statement and we will gladly correct it if in error.

The tragic thing is that the district which has been burned over is now waste land and can be counted out as far as reproduction of trees is concerned. There are no parent trees left and worse still no trees will grow in land which has been burned.

A timely rain has brought that disastrous fire under control, and fire rangers now wonder if they can remove 60,000 feet of wet hose from the area before frost comes to freeze them. The amount of hose was constantly being increased, and by way of comparison we have 9,450 feet of hose in the fire department of this city. The fire prevention division of our Forestry Department has been preparing for forest fires, and although constantly preparing, an outbreak such as occurred in the Fort Frances division is the one thing they have been hoping would never come to pass. As far as natural wealth is concerned, it is a catastrophe from which we do not recover.

A Plain Question

Sledge hammers and crow bars are now the recognized weapons of what is described as a "racket-busting" squad of Toronto police. When the usual rap on the door does not produce the required result of opening the door then the equipment comes into play. And that of course seems right enough.

But there is something which is hard to understand. The houses against which the force of this squad is now being directed are bootlegging joints, and in the report of activities we read:

> "Two cases of beer and a quantity of wine were seized in the Elm street house. This place, it was claimed, had been operating about three months. Prior to that the accused operator had been located on Centre Avenue."

So this gentleman who is now in trouble had been running one place for three months, and prior to that had been located on another street, both of which addresses were known to the police.

All of which suggests one simple question—why was he not made subject to visitation before by the sledge hammer and crow bar section of the police force?

He's Worth Mentioning

There are days when we spend so much time and space telling of the advances made by bombers and fighting planes the world over that we probably overlook something quite worth while which takes place much nearer home.

So for the moment we will consider the case of Phil Sauve, pilot and manager of the Austin Airways of Sudbury. With three passengers he was on the way from Rondeau Mine to Sudbury, and on that trip things began to happen at an altitude of 5,000 feet.

The first thing to come loose was the propellor and it fell off and that we suppose would be about the same as the engine falling out of a car, only the car would be on the ground instead of 5,000 feet in the air.

Then the wing struts cut and parts of the wing fabric began falling on "in chunks." Then it was that Phil Sauve went into action because there was no need to tell him that something like certain death faced them all. He saw below him one small bit of water and with his powerless plane he headed for it. With damaged wings he managed to keep it from turning over and actually landed so skilfully, but with a speed of 90 miles an hour, that he was finally able to step out into shallow water and tow the plane to a spot where his passengers could step out on dry land. And when it was all over this Phil individual was ready to collapse and he admitted he "quaked like a school girl." We submit that a pilot who can bring his passengers down safely when just about everything that could go wrong has done so is worthy of a little attention.

Who Will Care For Them?

Estimates say that about one-half of the volunteers from United States fighting with the Government forces in Spain are reported missing. There is some record of a number who were killed or taken prisoners or wounded, but for the most part the majority of those unaccounted for are said to have just disappeared. There were originally about 4,000 of these volunteers. There was also a battalion organized in Canada and the number enlisted is reported to have been about 1,250. The casualties in their ranks are not definitely known.

In time the wounded men will be coming back to their homes in United States and Canada. It can be taken for granted that the government of Spain will not become responsible for their care or attention which they will certainly need. Many of them will not be able to work as modern warfare has its own way of breaking men. What then? Will they be eligible for consideration at relief offices here or across the line?

Since relief has come into existence and is recognized as a part of municipal and government service it becomes a more serious question for governments when its nationals pick up and enlist in foreign wars where their country is in no way concerned, and just why any public money through relief channels should go to those who find themselves disabled through participation in such wars is something difficult to explain.

Complicated World

The farmer who has some hogs which he considers ready for the market may never have considered that the recent European trouble would have anything to do with such a routine matter as taking hogs in for sale.

But the world is getting to be a close-knit affair now.

When the crisis was near and actually at its height it had the effect of causing the British pound sterling to drop. Normally the pound is worth $4.86 and a fraction, but during war talk it slid and went below the $4.70 mark.

When Canadian bacon is shipped to London it is paid for in English currency, pounds, shillings and pence, and the payments for Canadian bacon being sold then would be made in the lowered currency.

It is also a fact that the export price on the London market has much to do with setting the price which the packers pay for hogs. So war talk actually served to set back the price of hogs. Yes, it's a complicated world in which we live.

NOTE AND COMMENT

Art gallery in Toronto is displaying a large collection of the painting of women. Pictures we mean.

Fascism has its good points. As proof the order in Germany that road hogs are to have their tires deflated on the spot.

Even the old-timers have been having hard work remembering such a long spell of warm weather in October.

Premier Bracken is calling for lower tariffs. That is unusual. It is customary to ask for such things when one's party is in opposition.

The Liquor Control Board promises an investigation into the source of the supply of beer runners. Well, they don't get their stock from the dairy companies.

It falls to the lot of few men to have caused such a commotion as Albert Williams, 63 years old and a ticket puncher at a London station. Thousands went on strike because Albert did not belong to the union.

Woman in Welland is to get $3.50 for every family she can show has no right to be on the relief list. And like as not some of the local people have remarked that she is around sticking her nose into other people's affairs.

We learn there are to be new precautions taken against impersonation in Toronto civic elections. Just why any person would want to impersonate any person in that town is something we can't quite understand.

The French-Canadian Educational Association was informed by the French minister to Canada that he desired to see French taught to French-speaking children and English-speaking children. And in between times how about considering a little English?

Jury in Quebec considering a murder case asked permission to go to a nearby church and pray before considering the evidence and bringing in a verdict. And we dare say the jury system would function at its best in a community where the task was taken with such seriousness.

Henry Morgenthau, Jr., Secretary of the U.S. Treasury, says he does not know of any fund which can be drawn on to finance a visit of the King and Queen to Washington. We can hardly imagine such a statement being made if the President were considering making a trip to London.

TROUBLE

(By A. R. K.)

¶ When weather's kind of warm just now, it put some wrinkles in my brow, and sort of jogs my ire; for I can never find a way, that keeps folk happy like all day, by tinkering with the fire.

¶ When it chills off when sun is through, I find a little heat will do, a little fire is made; I open up the draft a speck, then find that on the upper deck, it's eighty in the shade.

¶ I know that heat like that won't do, I'd smother with the night half through, the temperature's too stout; I throttle down my heat box then, but when I look at it again, I find the fire's gone out.

¶ Then there's a chance of having chills, and people coming down with ills, being like they shouldn't ought; so gentle I stoke up some more, then find that on the upper floor, the rooms are far too hot.

¶ I do the very best I can, and work like does a patient man, to warm both head and feet; each hour I'm likely to be told, the folks are suffering from the cold, or prostrate with the heat.

¶ I'm not as smart as I should be, and that is plain enough to see, I don't need to be told; I don't mind firing winter times, and warming up the skulls and spines—when it is good and cold.

Man of Mystery Puzzles World

NEVER YET have we seen an adequate explanation telling of F. W. Rickett, the mysterious man who deals in contracts and schemes of such magnitude and daring that they are sufficient to tumble empires.

At the commencement of the war in Abyssinia when Anglo-Italian tension was at its height, one suddenly heard that a British financier supported by an American group had succeeded in obtaining a concession on the oil and mineral rights in Abyssinia in consideration for the floating of a war loan in the City of London and Wall Street.

This brought down the thunder of the press and Senator Borah furiously questioned the American Government.

"It is a manoeuver to drag the United States into war," he declared indignantly.

As for Rickett, he flew towards Addis-Ababa, disapeared, passed through Egypt, then to Rome where he stopped . . . "to change his shirt," he declared. But in reality he saw important personages and was received, they say, by Mussolini himself.

He returned to London. The affair of the concession was eclipsed by graver problems. Had Rickett won or lost? His smile was as imperturbable as ever. At this time it was said that he was in the employ of the Intelligence Department. An important member of this department, however, when questioned, replied: "The Intelligence Service is a secret organization. Mr. Rickett with his startling methods is really not secret enough for us."

After the expropriation of the foreign oil companies by the Mexican Government, Mr. Rickett went to Mexico, and had a long interview with President Cardenas.

He left the President with an option on the production of all the nationalized oil companies and embarked for New York and London to raise the millions of pounds necessary to finance his project.

Once more the newspapers of the world were filled with the exploits of Mr. Rickett.

Just at this time the British Government broke off diplomatic relations with Mexico and the American Government was considering methods of coercion.

Suddenly the revolution broke out in Mexico in the mining state of San Luis-Potosi which contains almost all the riches of the country: silver. The owner of the state, the rebel general Cedillo, was in a position to hold a knife to the throat of the Government.

But who stirred up Cedillo who up to then had spent peaceful, happy days in his pleasant hacienda? Who supplied him with funds to arm and equip an army of 30,000 men? The United States? No. Cedillo who marches to the war-cry of "Mexico for the Mexicans and down with the Yankee gringos!" is not their man.

Then who?

In Wall Street they say that it is Rickett and his syndicate who, not being able to get on with Cardenas, engineered this coup.

The fury of the British Foreign Office and of the Department of Foreign Affairs in Washington is beyond bounds. How can this Englishman and his American accomplice, Smith, dare to finance the spoliation of the English and American companies?

"I am not doing anything dishonest," Rickett replies to these attacks. "Mexico will not give back the concessions. It is necessary then to act as quickly as possible to prevent this oil production which used to be ours, from being diverted towards Germany, Japan and Italy who are lying in wait for it. That is the aim I have in view."

Is he talking seriously? Is he joking? Nobody knows. All that is certain is that this Mr. Rickett who in his little office in the City buys empires, negotiates loans for nations, tickles Mussolini, embitters his own Government and pulls Uncle Sam's beard, is the very devil of a fellow.

THE HIGH COST.

(Port Arthur News-Chronicle)

THE STEAMER Gullpool has left Churchill with the "third and last grain cargo of the season."

Shipments of grain from the northern port for the season, carried by the three ships are reported as totalling about 1,000,000 bushels.

Investment in the Hudson Bay Railway and terminals was $53,000,000.

Interest on that amount at three per cent for one year is more than $1,500,000.

A total of 1,000,000 bushels of grain having been moved out by that route this year the cost for interest on investment alone is above $1.50 per bushel.

After that there are operating costs to be added in.

If they would close the elevator, quit the railway and forget it, the people wouldn't be reminded so often about the high cost of playing politics.

TRUCKS—PAVEMENTS.

(Ottawa Journal)

THE Winnipeg Tribune claims that in Manitoba owners of passenger cars have been taxed unfairly, that owners of heavy trucks pay less than their share, urges an adjustment. Similar claims have been made many times in Ontario, and the Chevrier Commission, which has been inquiring into transport and traffic problems here for some months, may be expected to discuss the point in its report.

It does seem obvious that a pavement capable of sustaining without damage a huge ten-ton truck must be more costly in its construction and maintenance than a pavement substantial enough to carry passenger cars and the lighter commercial vehicles.

LIFE IS LIKE THAT.

(Hopkins, Mo., Journal).

When a man and his life start to go anywhere, he tells her to get his good suit, fix the buttons on his shirt, get his socks and kerchief, tie his necktie and do a few other little jobs. Then he puts on his hat and says: "Great grief; aren't you ready yet?"

JUST IN CASE

"I suppose you c-carry that big s-stick in case you meet s-somebody undesirable."

—Humorist.

• Why Prayers Are Unanswered

HERE IS A BOY starting to college. He has been brought up in a frugal well-ordered home. He shares in its spirit, is pure-minded, unselfish; he has high purposes; his home training has so motivated him, but he is young; his principles are not yet fixed; it is possible for him to yield to temptation. Going to college is full of risks. In his new world says a writer in the Montreal Star, it will be easy to get weaned from the spirit of the home and to forget the purpose for which he is going to college. His father, knowing this, says: "You are going away from home; all I ask of you is to keep in mind the way your mother and I have reared you; do not let go the spirit of the household. You know what we have lived for; do not forget it. You are going to college, not to have a good time, but to get an education. Keep this in mind, and there is nothing we will not do for you. So long as you share our spirit, you may ask anything of us, and we will do it. Keep yourself one with and of us, and you can ask what you will, within the limits of possibility; we will comply with your demands."

So the boy goes out to face new responsibilities. What does the promise mean—"Ask what you will, and we will do it?" Unlimited cheques, frequent trips home, release from rules, easy courses, a good time generally? Are the requests to be of this sort, based on the father's promise? By no means. The promise is conditioned by the spirit and nature of the request. The boy must be loyal to the home, and he must be animated by the common purpose—an education for service. Whatever he asks for with that end in view, he will get. In this way is given some hint of the meaning of the phrase, "In My Name." The tragedy of Christian experience is found more often in connection with prayer than anything else.

Here is where faith breaks down more often than anywhere else, because the meaning of "In My Name" is not understood. Says someone, "But here is the promise: 'Ask anything'; and there are the unanswered prayers"—"I prayed God to spare my child and it died"; "I prayed that my son might be kept from evil, and he went to destruction"; "I prayed for health, and I am sick." Here faith falters because none of those praying thus have sought to help on the divine purpose. It is here that misunderstanding works so fatally. It is thought that the promise will be fulfilled because Christ has all power. Not power but spirit is what Christ meant. Ask as I ask;- ask—"not my will but Thine be done." Ask for willingness to do the will of God.

• Can't Live On Such Money

THIS LETTER questions whether a family of seven can live on $16.41 per week in Montreal.

I have read with great interest the letter signed "Contented," in your issue of the 10th. instant.

He attempts to show how a family of 7 can be maintained on $16.41 per week. According to his budget, which I will repeat for the benefit of those who never saw the letter is this—

Food 6.50, milk .88, rent 4.00, light 2.00, fuel 2.00, clothing 1.00.

His wife has to produce 147 meals per week at a cost of $6.50, or an average of 4½c per meal. The quantity of meat purchased, would not allow for any surplus fat, that could be turned into soap, so I presume that this commodity is purchased and would be used in such a well balanced household, and I would suggest, that 25c should be allowed for the washing of clothes for a family of 7. Also for baths etc.

He does not say what it costs for soda, starch, matches, newspapers, carfares, school books, shoe repairs, stockings, underclothing, rubbers, haircutting and dozens of other items, that the average housewife is continually digging down into her purse to replace. His clothing allowance of $1 per week is also open to criticism, Canada is no Garden of Eden, between September and May and I am sure that it would cost $1 a week to keep a family of 7 in rubbers alone.

He also states he is suffering from stomach ulcers, but no provision is made for medical treatment, either for himself or his family, so I take it that his doctor and druggist do not make any charge for their services.

No provision is made for the replacement of utensils, furniture, bedclothing etc.

Unless "Contented" can come out flat-footed, with a detailed account of his weekly household expenses, I take the contents of his letter with a grain of salt and come to the conclusion that it is some smart husband, trying to prove to his wife that she is extravagant.

"Contented" may be contented, but I will make an even bet that the remainder of his family are not.

WALTER PARKER.

• Doing Surgery In the Jungle

VOYAGING up the East African coast in an Arab dhow, I came on a Kikuyu girl, suffering terribly from a pain in her side. We gave her a lift to the village near Mogadishu where she visited a witch-doctor.

When we approached, writes Ida Hurst in a London paper, the witch-doctor was sitting on the floor of his hut—a short, fat black man, tremendously old. As we entered, he got up with a grunt, inspected the girl's side and asked her questions.

Suddenly the old man barked at another native, who began to heat a small knife white-hot over a little fire. While the knife was cooling, the witch-doctor bade the girl stand up. As she was trying to do so, he came from behind, and dealt her a smart blow near the temple with a weighted club. She collapsed.

He laid her across a rounded stone on the floor, and instantly made a neat incision in her side. But I could watch no more. At this point the old Arab who was with me touched me on the arm. He whispered, "Come—we go find ants."

We spent the next half-hour hunting up giant black African ants from under stones. We brought back about a score of them alive in a little bag, and my finger bled profusely where one of the brutes had seized it in his pincers.

The witch-doctor took an ant from our bag and held it to the wound in the patient's side. Promptly the ant closed its jaws and, hanging on like grim death, held together that section of the wound. The old man took another ant, and then another, till the whole of the wound was held together by ants. Then he cut their bodies in half, leaving only the head and pincers fast in the wound. As the girl's wound healed, the ants decayed into a harmless white powder.

• Wants His Thrill To Last

(Ottawa Journal)

THE GOVERNOR GENERAL, so Lady Tweedsmuir said at Barrie, is "too clever" to get much satisfaction out of detective stories, because he can guess the murderer "on the first page." That is, perhaps, the professional touch.

John Buchan has written some splendid thrillers and Lord Tweedsmuir knows the signs. He can read the secret of the millionaire mysteriously slain in a room locked and bolted from the inside; he knows instantly that the flaming young adventuress really is a trusted agent of the Secret Service; if twenty members of a house party had reason and opportunity for using that Malay dagger on their host he can unerringly pick the miscreant. Presumbaly he never finds the suspense so great that he must turn to the last page to see if the solemn butler actually was the villain, or was it the scoundred of a nephew after all?

For our own part we should not like to possess this gift, or knack, or whatever it is. We like to share the perplexity of the Scotland Yard man, that dour fellow who can be fooled right up to the last chapter but not to the end of the book. We want to be horrified and mystified as murder is piled upon murder to the spectacular climax of poison or gunnery where the murderer is unmasked and innocence absolved.

And then there is the matter of getting value for our money. There is no dividend in paying $2 for a detective story if we solve the problem in the first chapter, because not often is it read for its literary charm. To get our two dollars' worth we insist upon being mystified, and so we do not envy the Governor General his gift of reading the end from the beginning.

THE LAST WORD.

(Winnipeg Tribune)

CHRISTOPHER MORLEY, the American author, at one time conducted a column on the Philadelphia Public Ledger, then owned by the late Cyrus H. K. Curtis, also publisher of the Saturday Evening Post.

Curtis was piqued at something which Morley wrote and gave him his notice. In the last column he was to publish in the Ledger, Morley inserted an apparently meaningless line: Taming of the Shrew, Act. IV, Scene 1, Line 36.

Readers chuckled when they looked up the reference, for it read: "A cold world, Curtis, in every office but thine; and therefore fire!"

A Bit of Nonsense

Full Capacity

Husband: I'm going to make a resolution not to drink any more.

Wife: What's the use of that. You couldn't possibly drink any more.

Finis

"I hear that the ten-year-e foight between Kelly and Murphy is ended. Did they bury the hatchet?"

"No. They buried Murphy."

Hard To Believe How Time Flies

OCTOBER 18

1908 The Examiner's Mysterious Mister E is captured by Alex. Robinsop after a week's hunt.

Arthur Hanning is drowned in the Otonabee River when a home made boat capsizes.

Bush fires are raging in the northern part of Smith township.

A Cavan farmer is fined $50 and $28.80 costs in local police court for stealing a horse and buggy.

The T.A.S. fugby team is beaten 30 to 0 in first senior O.R.F.U. game of the season in Toronto.

1918 Eight-months-old Thelma Weaver is burned to death when fire destroys the home of her father Charles Weaver in Brownton.

All local theatres and clubs are closed by order of the Medical Health Officer and libraries are forbidden to circulate books.

Lieut.-Col. Jas. D. Clarke of Galt, formerly accountant of The Examiner dies from Spanish influenza.

Pte. Sydney V. McCabe of Peterborough is officially reported as having been killed in action.

Word is received that Flight Lieut. Percy L. Brown of the Royal Flying Corps is dead overseas.

1928 Mail which reached America on the Graf Zeppelin has arrived in Peterborough.

John Ward is elected president of the Harriers Club of the local Y.M. C.A.

Harold Armstrong receives his A.T. C.M. for pipe organ and is attached to the staff of the Cathedral of Music, Toronto.

City council decides to clean out the Park street drain for the benefit of the De Laval Company.

Large crowds are attending the Made-in-Canada exhibition under the auspices of the Kiwanis Club.

A Bible Message For Today . . . .

TRUST IN THE LORD with all thine heart; and lean not unto thine own understanding. . . .

He that speaketh truth sheweth forth righteousness; but a false witness deceit. There is that speaketh like the piercings of a sword; but the tongue of the wise is health. . . . In the way of righteousnes is life; and in the pathway thereof there is no death. . . .

The fear of the Lord tendeth to life: and he that hath it shall abide satisfied; he shall not be visited with evil. . . . Cease, my son, to hear the instruction that causeth to err from the words of knowledge.—Prov. iii, 5; xii, 17, 18, 28; xix, 23, 27.

✧ ✧ ✧

Strengthen ye the weak hands, and confirm the feeble knees. Say to them that are of a fearful heart, Be strong, fear not: behold, your God will come with vengeance, even God with a recompence; he will come and save you.

Then the eyes of the blind shall be opened, and the ears of the deaf shall be unstopped. Then shall the lame man leap as an hart, and the tongue of the dumb sing: for in the wilderness shall waters break out, and streams in the desert. . . . And the ransomed of the Lord shall return, and come to Zion with songs and everlasting joy upon their heads: they shall obtain joy and gladness, and sorrow and sighing shall flee away.—Isa. xxxv, 3-6, 10.

PENSIONS FOR AGED.

(New York Sun)

IN JUNE OF THIS year more than 1,665,000 persons were in receipt of old age assistance in the 48 states, the District of Columbia and Alaska. The national average at that time was $19.68 a month, but that average was affected by such averages as $4.79 a month in Mississippi and $8.99 a month in Arkansas. Those who believe that the average old age pension is now too low do an injury to the whole cause when they argue for pensions such as are advocated in California and when they add to impossibly high pensions the burden of incredible qualifications for pension.

INFORMATION BY RADIO.

(Halifax Herald)

THE OTHER NIGHT they were conducting one of those "question box" contests in a radio studio in New York, and one of the questions was this:

In what Canadian provinces are the following cities located: Halifax and Winnipeg?

The contestant "on the spot" at the moment answered the "Halifax" half of the question correctly, but was stumped by "Winnipeg."

And a few minutes after a complaint was raised that the question was "unfair" for the astonishing reason that "Nova Scotia is not a province, but a crown colony!"

COUNSEL DILATORY.

(Ottawa Journal)

PRIME MINISTER KING was given public praise, and rightly, when he called for this judicial (Bren gun) enquiry. He got the best man possible to conduct it. He would get additional public praise, the Journal thinks, if he would serve notice on the counsel he secured to assist the Commission that it had better get on with its job—which is to bring out the essential facts. Mr. Justice Davis himself has had to protest heatedly against evidence that has no relation to the essential facts.

MAY REFUSE TO LISTEN

(Quebec Chronicle-Telegraph)

Hitler may be expected to show his magnanimity in refusing to listen to the piteous clamors of the Welsh and Scots for self-determination.

ALL THEY GOT

(The New Yorker)

The Eastern railroads have suffered a heavy loss in passenger revenue since the rate rise in July. All they got out of it was more privacy for the conductor.

Six Fox Pups Become Real Attraction

(Examiner Correspondence.)

WARKWORTH, Oct. 18. — We have all heard of the cunning of the fox, but Reddy Fox was not sly enough for Elmo Chatterson, eldest son of Mr. and Mrs. Randall Chatterson, Castleton. It all happened this way. Elmo was ploughing a field on the MacTavish Campbell farm about two miles north and west of Castleton one day in early May, when he was surprised to see what he thought to be six little police pups following him in the furrow. At first he paid no attention to them but when they still continued to follow he became curious. He stopped his team and went to the house for a bag and came back and to his surprise he found they were quite tame and had no difficulty in catching them. At that time these pups were eight inches long, pointed noses, scarcely any tail and of a grayish color. Elmo, having always lived in the village, was not acquainted with wild animals and never dreamed they were anything but police pups. Elmo took the bag of pups to the house, and when he returned to the field he spotted Reddy Fox sleeping in the sun on the fence. He went up to her and caught her by the back of the neck but he noticed his horses had started to run away, so he had to release his hold. The fox ran a short distance toward the woods, barking as though calling the young ones.

Not Greatly Excited.

Elmo wasn't much excited over his discovery, for he was half way through his supper before he announced he had a bag of foxes in the car. He brought them in the house and let them out of the bag. His father did not believe they were foxes because of the grayish color. They put them in a pen and soon it was noised about that Chattersons had some foxes. Many people came to see them, some thought they were wolves and some thought they were gray foxes; however, they kept them.

Elmo fed them bread and milk, cooked cereal and raw meat three times a day, and they developed into six beautiful red foxes.

On July 11 they were taken back to the farm where they were captured, where the Chatterson family spent the summer.

Turkey Farm.

Another attraction at the Chatterson farm is their flock of turkeys.

One day in the fall of 1937, Mrs. Chatterson was reading an article in a newspaper of the success of a doctor with turkeys. She handed the paper to her husband and said, "Why can't we try it?" The plan was agreed upon. They were given a book as an advertisement on turkey raising, and by following the directions they are rewarded by a flock of two hundred turkeys.

This flock of turkeys range over an eight-acre flat, in full view of the house. The turkey sanctuary is about three hundred feet south of the house enclosed by barbed wire. It consists of a large roofed roosting place, and two covered feeding places and also a sleeping house for Mr. Chatterson. It is the duty of the youngest son, Douglas, to keep watch over the flock. In the morning, Douglas takes down the feed and while the turkeys are eating he sits in an easy chair under a shade tree and reads a favorite book. The turkeys are not allowed to go out of view of some member of the family. Douglas does not bear the whole responsibility of the care of the turkeys, as they have two black watch dogs to help protect them.

The family are very enterprising for besides their responsibilities on the farm Elmo assists his father at the carpenter trade, and Maurice and Douglas have a mail route from Castleton to Burnley.

Swing Boomerangs

DETROIT, Oct. 18 (CP)—Jaded by jitterburgs, sour on swing, a club will be formed here tonight to turn back the clock to the hallowed 1800's and move into a world of Crinoline where people speak in the rounded rhetorical periods of Jane Austen.

Arthur T. Cranfield, composer and music teacher, said the club was started in answer to demands of people principally from 20 to 30 years of age who long for the quiet culture of the nineteenth century.

May Resign

Kemal Ataturk, dictator-president of Turkey, is contemplating resigning his dictatorship according to rumors circulating in European capitals. If the reports are true it is expected he will announce his resignation on Oct. 29th—the 15th anniversary of the establishment of the Turkish presidency.

Has Jewish Haven

Joseph Otmar Hefter, ABOVE, designer and writer, of New York city, claims a "definite understanding" has been reached with countries in Central and South America, assuring creation of an independent Jewish state, to be named "Nai Juda." The state will be a world sanctuary for Jews.

Girl Breaks Back In 40-Foot Leap

TORONTO, Oct. 18—(CP).—Mildred Noval, 18-year-old seamstress, plunged 40 feet to-day from the fourth floor of a central Toronto building and suffered a broken back and a badly smashed ankle.

The girl landed on a plot of ground below the window, narrowly missing the cement sidewalk.

She was given first aid in a neighboring doctor's office and rushed to hospital in a critical condition.

Police were told by employees of the company (Imperial Pant Company) the girl had been standing before an open fourth-floor window shortly after opening time.

N.B. Fishermen Average Income Is $50

(Examiner Correspondence.)

CAMPBELLFORD, Oct. 18.—The average yearly income of New Brunswick fishermen is $50.00 according to Dr. E. A. Stuart, who addressed Rotarians on the problems of the fishing industry in his home province, where he spent several weeks this summer. This information he stated had been given by a very reliable source and was verified by government statistics. Although the lobster is protected nine months of the year by conservation laws there is no protection for the fish. He felt that the ridiculous prices being paid to the fishermen were largely due to the inadequate distribution system. Fish are very perishable and retain little of their original flavor after they have been frozen and shipped great distances towards their potential markets.

Rotarian Stuart told of an interesting case of a financier who financed and outfitted a party of fishermen who were to repay him the principal from the fish they would sell him at 7 cents a pound. This was all very well until the price of their catch eased off to a cent and a half a pound, leaving the fishermen in the position of being unable to pay off their obligation and have anything left for themselves.

President Harold B. Neal reported that arrangements had been completed for an inter-city meeting to be held in Campbellford on Nov. 14th. Belleville and Trenton clubs have been invited to be the guests on this occasion and will provide the programme. It was also revealed that arrangements are being made to hold a meeting at Petherick's Corners where the farmers of the community would be the guests of the club and a special speaker who would deal with farm problems would be provided by the club.

As Wounded Sudetens Heiled Hitler

When Reichsfuehrer Adolf Hitler made his triumphant tour of the Sudetenland, won by bloodless conquest from Czechoslovakia, he was greeted with the Nazi salute by these Sudeten German Nazis who were wounded in skirmishes with Czech authorities in the rioting that preceded the Munich agreement. The stretchers on which the men are lying were placed on the sidewalk in pouring rain to permit the wounded to heil der fuehrer.

HALL'S BRIDGE

Mr. and Mrs. Mark Chasser have been spending a few days with Mr. and Mrs. Murray Barr.

Mr. and Mrs. Bernard Walton and Lou have had a short vacation with Mr. and Mrs. Archie Fulton.

Miss Iris Willis, Reg.N., after a short vacation with her parents, Dr. and Mrs. Willis, left for Toronto with her brother, on Wednesday last, where she spent a few days visiting friends. Mr. Willis returned to Hall's Bridge Monday and Miss Willis returned to London.

Mr. and Mrs. Essen, Mr. and Mrs. Hardy and Mr. Stratton have left Yule camp and returned to Toronto.

Born on Monday last at Hall's Bridge to Mr. and Mrs. Rollie Armstrong, a daughter.

The little son of Mr. and Mrs. Norman Whetung of Curve Lake met with a serious accident on Wednesday last, being run over by a car and sustaining a fracture at the base of the skull. The little chap was removed to the Nicholls Hospital, where he now is under the care of Dr. Howson. His general condition is good and he is progressing favorably.

Born at Curve Lake on Monday last to Mr. and Mrs. Donald Taylor, a daughter.

Born at Curve Lake on Monday last, to Mr. and Mrs. Norman Whetung, a daughter.

Mr. and Mrs. Sam Wood have returned from a motor trip in Quebec.

Vote To Stay Dry

BEAUCEVILLE, Que., Oct. 18. — (CP). — Taxpayers in this Beauce County municipality voted to keep the town dry, in a referendum held yesterday. At close of polls, the drys showed a majority of 46 over the wets. Total vote was: For sale of liquor, 121; against, 167.

Ruth Etting Sued For $150,000 As Hubby Thief

LOS ANGELES, Oct. 18.—(AP).—Ruth Etting never sang a torch song so full of woe as this day held for her.

To add to the troubles of the radio songbird, after her first husband shot her second mate, the latter's second wife, sued flaxen haired Ruth for $150,000 love theft damages.

Mrs. Alma Alderman, a willowy blond, charged that Myrl Alderman, Miss Etting's one-time piano player, has been living with her as husband and wife "under a pretended marriage."

It was pretended, the plaintiff alleged, because her own divorce from Alderman does not become final until Dec. 2.

An explanation was not immediately forthcoming from Miss Etting, who had said that Alderman was wounded in her home last Saturday night, that they were married in Tijuana, Mex., last July 15.

Told police investigators could find no record of the ceremony, the singer said: "There are some things a woman has a right to keep secret."

Meanwhile, Martin (Moe) Snyder, known to fellow Broadway habitues as "Colonel Gimp," limped out of jail on $10,000 bail, to face on Oct. 31 a preliminary hearing of charges that he attempted to kidnap and murder Alderman. Silver-voiced Ruth promptly asked for a police guard.

Holding her year-old daughter to her breast, Mrs. Alma Alderman hotly declared that her husband, showered with clothing and jewelry and other expensive gifts, had been lured from her by Miss Etting within a few days of the baby's birth.

A former stage dancer herself, Mrs. Alderman said Miss Etting was capable of earning $1,000 monthly on the radio and $150,000 was "reasonable" damages.

CAMPBELLFORD

Miss W. Janeway and Mr. Lorne Janeway of Peterborough visited friends i.. Campbellford on Sunday.

Mr. and Mrs. Harold Wilde of Parry Sound were guests of Mrs. W. Wilde, Front street during the week-end.

Mr. D. Long of Peterborough visited his parents, Mr. and Mrs. F. F. Long during the week-end.

Mr. and Mrs. John Eleanor of Toronto were visitors of Mr. and Mrs. R. A. Connor during the week-end.

Ireland wants more technical and general schools for its farmers.

What a Shine! What a Polish!

Well-bred shoes take a shine to Nugget . . . which preserves the leather, resists water and keeps the shoes looking their best.

Now available in a 5c trial size.

BLACK and all shades of BROWN

239N

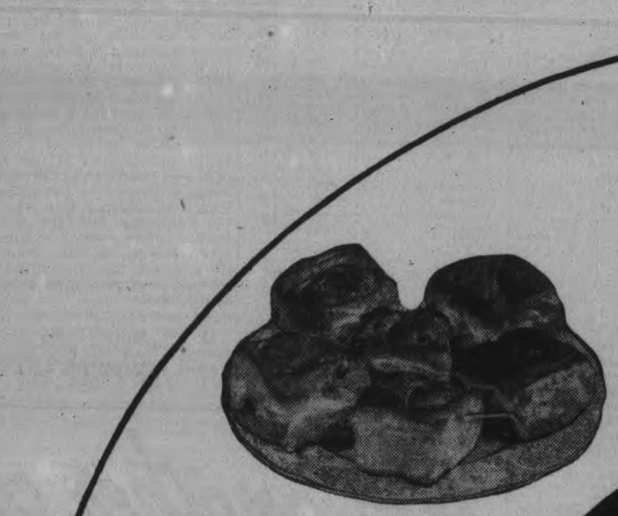

PECAN ROLL—A "Coffee Cake" enriched with fruits and tasty pecan nuts. A real treat.

COFFEE RING—Delicious coffee cake, rich in cinnamon and raisins, braided into a ring and iced.

CHELSEA BUNS—You don't really know how good "Chelsea Buns" can be unless you've tasted those made by "Canada Bread".

Coffee Cake in 7 Forms and Flavours

COFFEE CAKE in one or more of its many delicious forms has long been a favorite with many of our 126,000 customers.

Our Coffee Cake is made in a variety of shapes, with different icings, various garnishings and with a variety of sweetmeats added to the mix. Although the many varieties are quite different in appearance and taste, they are all made from the same dough, mixed, garnished and baked into the pleasing and popular forms illustrated and described in this advertisement.

Coffee Cake is always a treat to everybody. It is suitable as a sweet during the course of a meal, or may be used as a truly delicious dessert.

Ask your Canada Bread salesman to show you our Coffee Cake in its many varieties and select one for your next meal. When you have once tried Canada Bread Coffee Cake you will be sure to serve it often because you will like it and so will your family and guests.

41L

THIS WEEK'S SPOTLIGHT

Gretna Slices

A real butter roll of melting tenderness. Made to flake off in dainty slices.

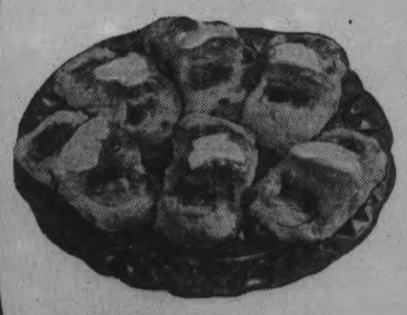

BASKET BUNS—Novel basket-shaped buns carrying a filling of luscious raspberry jam. Very delicious.

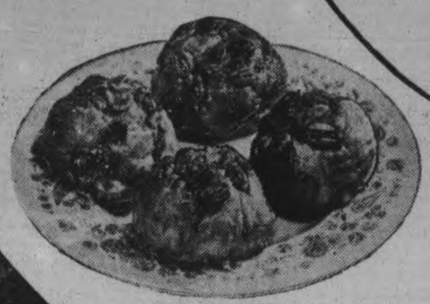

PECAN BUNS—Delicious Coffee Cake with raisins and cinnamon through the mixture, covered with honey and sugar glaze and pecan nuts.

DANISH RING—Danish pastry made in a braided ring, iced and garnished with chopped nuts and jam.

BUTTERFLY BUNS—A sweet raisin bun of melting tenderness. Simply irresistible!

CANADA BREAD COMPANY LIMITED

HOWARD CLEGG TO HEAD LOCAL LAWN BOWLERS NEXT SEASON

SPORTS -DAY BY DAY-

Digging Up the Local Dirt With the Odd Chuckle or Two

By CEC. PERDUE

AB FRICK, former athlete and umpire here, writes us from St. Catharines telling of the mammoth celebration 10,000 St. Kitts' fans staged at three a.m. a few days ago when the Mann Cup lacrosse champs returned to town. The Dominion senior "A" titleholders deserved this fitting tribute. Frick says: "If they ever meet Peterborough for that all-Ontario title, I am afraid it would be just too bad for Red Dallin, Pete King and Co." Yep, the Saints trimmed Orillia and the latter bunch beat our senior "B" champs this year, so it adds up. However, Ab says we can show the peninsula gang how to play ball. (This isn't for you, Stratford!) We might point out that our own town goes in big for a variety of sports whereas St. Catharines is chiefly noted for lacrosse, Sarnia for football, and so on.

* * * * *

NIAGARA SCRIBE SAITH: "That Frankie (Schoolboy) Mussel, ace twirler of Mickey Paige's Falls and tops in the Niagara district senior section, had something on the ball and gave promise of going places is not exactly news here. But it comes out that Frankie is now the property of Boston Red Sox. He is signed with Hazelton in the Penn League where Class 'A' ball is dished up. Should he prove too green for that company, he will likely be found with Canton, Ohio, a 'B' club, also owned by Boston." Mussel pitched for the Falls here in O.B.A. semi-finals and the Petes beat him.

* * * * *

Redmen Are Readying Up

WITH A THOUGHT toward approaching cold weather, we give you the Belleville puck prospects. Eddie Thomas will again be at the helm of the intermediate club — it'll not likely step up. Hinton and Watt, goalies, are still around but Ken Murphy, bruising defenceman, has moved north. So has Winkie Wilson, smart forward. Bentley may come out of retirement to take a defence spot again, and the two classy Jackson brothers are available. Speedy St. Louis has passed up a chance to play hockey in Niagara Falls and will likely have a Quinte uniform. Young McCreary can play defence this winter, and another junior grad or two may step up. Cy Barriage is back again, also, but the Redmen figure they need a good defenceman and two smart forwards yet. However, it'll all come out in the wash.

* * * * *

BUMMER STIRLING and the Sarnia Imperials will be the Orfuns' next grid opponents, playing here this Saturday. Now that the great Ormond Beach is gone, the Imps don't look just as tough as when they were winning senior O.R.F.U. titles with monotonous regularity. At least, Balmy Beach and Montreal don't think so. But they'll be plenty tough, and Stirling will again be their big threat. He is by no means a bummer, but got the nickname by accident. Just out of St. Thomas as a young but mighty hoofer, Stirling used to have the boys yelling at him: "Come on, Hugh, bump her; come on, bump 'er Stirling!" And he'd bump 'er some 70 yards or so. The phrase developed eventually into the nickname Bummer Stirling. And how he bumps 'er on the gridiron! Fans here will see if he isn't, as we maintain, about the best kicker in the business—Box and Isbister notwithstanding.

* * * * *

It's Too Dizzy For Words

SARNIA has a play that is a honey to watch—and a heartbreaker to stop. It's the flea flicker play. As one scribe put it: "The flea flicker pass is known to every football coach in Canada as Sarnia's prize trick play but to date no adequate defence has been evolved to stop the short forward pass with criss-cross and end run tacked onto its end. Five Sarnians handle the ball from the time Burr snaps it out until Golab goes over for the touchdown." If we recall rightly, four gents on the intermediate Orfuns handled a somewhat similar play, two laterals off a forward, in a game at Riverside last semester.

* * * * *

ORFUNS' SEVEREST CRITIC to date, Hal Walker of the Globe, now writes: "O.R.F.U. officials are tickled with the Peterborough addition to the league. The Orfuns are far from setups and the wins Montreal and Beaches counted were not as far off as the scores would indicate. Opinion is they are capable of upsetting an applecart or two before the season's out. Loucks their ace backfielder, is said to be quite a shifty gent and a clever all-around performer. According to the Beach players, Peterborough have a big wingline and what they lack in experience they more than make up for by their fight. They say Herbie Hendrie, ex-Beacher, had Glen Salter, Oshawa husky, nearly frying with his chatter about Wrong-Way Corrigan. A gentle reminder that the popular Beach wing had run the wrong way against Sarnia." Before Saturday's struggle, Walker twice wrote that the Balmies would have a light workout against Orfuns, but evidently he has since been talking to some of the Beaches — who figure Orfuns can beat Sarnia.

* * * * *

'Tis Training-Bustin' Time

LIKELY a local ball club meeting will be called in the near future to wind up the season's business. The Petes had a fair year but ran into many delays and much expense, having a poor league and long jaunts in protracted playoffs. Probably a few changes in the lineup for next season, but that's too far off to worry about now. The C.O.B.L. holds its fall meeting here after the football game next Saturday, with business details being cleaned up there, too. Incidentally, Bob Doll has been sought by the Oshawa GM-men for the 1939 campaign but will remain here for the time being, at least. He is a first-rate ball player.

* * * * *

VARIOUS COMMENTS on the O.B.A. final fray appear in different sheets. Stratford scribe is tickled silly, and they had quite a homecoming welcome for the new champs. Galt gent says several places would have drawn more than the 1,200 fans in Hamilton. Oshawa scrivener believes Kitchen should have been thrown against the Nats in the deciding tilt, and adds that the long delay in playdowns hurt the Petes. Quinte columnist gloats on the locals' loss, saying: "There was no joy in Quakerville; the mighty (?) Petes had failed again!" But the Falls' sports editor really went to town, saying the Petes were away off form, that the two weakest clubs to appear in finals in years met this time, and concluded thusly: "Baseball received a black eye through the exhibition."

* * * * *

PICKING 'EM OFF the Grapevine: Don Crowe of Orfuns is tied for third in senior scoring so far, with six points; Stirling leads with 15....They drew 3,000 fans in Sarla, same as we did here....Lindsay juniors lost by a 26-3 score and the Scugog senior by a 9-2 count in Oshawa on Sat'day....Louie Lecompte, Fliers' puckist, has just had an appendix operation....Meikle, Cobourg hoofer, recently had seven 'phone calls to join Ottawa but declined each bid....Balmy Beach will play home games at Maple Leaf Stadium, switching from Ulster Stadium....Jack Dyte, ex-Barrie kicker, whom Orfuns wanted, shone last week while playing for the Falls....Pro hockey schedule opens two weeks from Thursday....Howard Clegg has been elected president of the Peterborough lawn bowlers for '39....Local gridders have several with minor injuries but should field a full team this week-end....Some fans here were saying "old Ferraro of Montreal is all through," but grid experts agree he is one of the best in the business right now ....City Council will honor our lacrosse champions with a banquet soon; this is good stuff....Dear Santa: Let the pipe and slippers for this Xmas go but please rush a star grid kicker at once, C.O.D., eh?

Badminton Club Elects Officers

The Junior Section of the Peterborough Badminton Club elected officers and made plans for the year at a meeting held yesterday afternoon.

Barbara Scott was elected president and the other officers are Jeanne Ketcheson, treasurer, Mary Strickland, secretary and a social committee composed of Jean Moore, Agnes Richardson, and Margaret Langley. At the present time girls outnumber the boys in the club more than 2 to 1 but it is expected before the membership roll is closed that the comparison will be almost even. The first round robin series starts on Thursday of this week, and play will be at the Market Hall courts.

Artificial rubber is to be manufactured in Poland by a new process.

GUARANTEED
(Written)
USED CARS
J. J. DUFFUS CO.
24-Hour Service

Puckists Warned Against Miami

EDMONTON, Oct. 18.—(CP)—Prof. W. G. Hardy, president of the Canadian Amateur Hockey Association, issued a statement here Monday warning Canadian hockey players they will be suspended if they play for Miami, Fla, promoters before the promoters have fulfilled certain stipulations.

Dr. Hardy said he had been informed the Miami promoters had been attempting to induce players in Eastern Canada to perform in that Florida city during the coming season and he wished to inform the promoters that before they can be recognized by the C.A.H.A. they must:

1. Join the Amateur Hockey Association of the United States;
2. Prove, by posting a bond for return transportation for such players as they want, that they have enough financial backing to ensure that hockey players will not be left stranded in Miami.

Unless these conditions are fulfilled, players going to Miami will be suspended, the Association president said. This will mean suspension in all organized professional and amateur hockey.

India's 1941 census is expected to reveal a population of 400,000,000.

Three Gridders Are Tied With 15 Each

TORONTO, Oct. 18 — (CP).— Hugh (Bummer) Stirling, the one-man show of Sarnia Imperials, has started defence of his eastern football scoring championship in great style. After two weeks' play against tough opposition, Stirling leads the Ontario union and is tied with two men from the inter-provincial union for the section lead.

The first Canadian Press scoring summary of the season shows the bummer tied with Stan O'Neill of Ottawa Rough Riders and Art West of Toronto Argonauts with 15 points.

The Big Four leaders have a five-point lead over Tommy Daley and Andy Tommy of Ottawa and a six-point margin over Tiny Herman, Ottawa's giant placement kicker.

An adept pass receiver, Ben Shuken of Toronto has bagged two for touchdowns, ten points, and a point lead over McGill's Herb Westman, who has kicked nine singles. Last season's college leader, Cam Gray of Toronto is among five tied for third place with five points.

Interprovincial

	T	FG	S	C	Pts
West, Argos	3	0	0	0	15
O'Neil, Ottawa	3	0	0	0	15
Tommy, Ottawa	2	0	0	0	10
Daley, Ottawa	2	0	0	0	10
Herman, Ottawa	0	1	0	6	9
A. Stukus, Argos	0	1	1	2	6
F. Stukus, Argos	1	0	0	0	5
Thornton, Argos	1	0	0	0	5
Morris, Argos	1	0	0	0	5
Storey, Argos	1	0	0	0	5
Edwards, Hamilton	1	0	0	0	5
Richardson, Ham.	1	0	0	0	5
Wadsworth, Ottawa	1	0	0	0	5
Burke, Ottawa	1	0	0	0	5
Seguin, Ottawa	1	0	0	0	5
Sprague, Ottawa	1	0	0	0	5
Perley, Ottawa	1	0	0	0	5
McCarthy, Ottawa	1	0	0	0	5
B. Stukus, Argos	0	0	1	3	4
Fraser, Ottawa	0	0	0	3	3
Freeman Hamilton	0	0	2	0	2
Elliott, Montreal	0	0	2	0	2
Leore, Ottawa	0	0	1	1	2
Whitaker, Hamilton	0	0	0	1	1
Murmylyk, Hamilton	0	0	0	1	1

Intercollegiate

Shuken, Toronto	2	0	0	0	10
Westman, McGill	0	0	9	0	9
Telford, McGill	1	0	0	0	5
Hurley, Western	1	0	0	0	5
Rowland, Toronto	1	0	0	0	5
Turner, Queen's	1	0	0	0	5
Gray, Toronto	0	0	2	3	5
Thompson, Western	0	0	4	0	4
Stollery, Queen's	0	1	0	0	3
Brown, Queen's	0	0	3	0	3
Faust, Western	0	0	1	1	2

O.R.F.U.

Stirling, Sarnia	1	1	6	1	15
Ferraro, Montreal	2	0	0	0	10
Crowe, Peterboro	1	0	1	0	6
Burns, Montreal	1	0	0	1	6
Box, Beaches	0	1	3	0	6
Mullins, Montreal	0	1	1	2	6
Colab, Sarnia	1	0	0	0	5
Burton, Montreal	1	0	0	0	5
Atcheson, Montreal	1	0	0	0	5
Seymour, Beaches	1	0	0	0	5
Reynolds, Beaches	1	0	0	0	5
Harris, Beaches	1	0	0	0	5
Riddell, Montreal	0	0	3	1	4
Loucks, Peterboro	0	0	1	1	2
Sward, Beaches	0	0	1	0	0
Holden, Beaches	0	0	0	1	1
Gray, Beaches	0	0	0	1	1

Note—T Touchdown, 5 points; FG—Field goal, 3; S—Single, 1; C—Convert, 1.

Jenny Morris Says Tour "Triumphal"

NEW YORK, Oct. 18 (CP)—Jenny Morris, "mother of the Princess Pats," returning to England from her "triumphal tour" of Canada as guest of Canadian soldiers she befriended during the Great War, saw the sights of New York today.

"It was a triumphal tour in Canada," Miss Morris insisted. "Letters of gold could not write the story of welcome I received from my boys and the memories I take home with me. And I had just expected to travel quietly here and there to meet a few old friends of war days. You know I first realized my popularity when a waiter in Canada asked 'Okay Jennie'?"

Miss Morris attended the opening of "Abe Lincoln of Illinois" and was "thrilled" by the performance of Raymond Massey, Toronto - born actor, in the title role. To-day she intends to take in as many of the city sights as she can as guest of Major John G. Rolph, formerly of the Royal Air Force. Tomorrow she will go to see Helen Hayes in "Victoria Regina." She sails Wednesday on the liner Queen Mary "unless the tug strike gives me a few days' grace."

She said it was "impossible for me to express my gratitude to my friends in Canada for the wonderful time I had among them. I will be back again in 40 years if I behave myself as we agreed."

Another Union

DETROIT, Oct. 18 (CP)—Officers of the United Automobile Workers Union today confirmed reports the union is pledged to a policy of establishing a separate department of their union for tool and die workers throughout Canada and the United States. Separate locals will be established for these specialists said Frank Trucell, one of the organizers of the new locals.

After Prohibition

LANSING, Mich., Oct. 18 (CP) — Michigan prohibition leaders said today a 10-year campaign to bring back some form of prohibition to the United States would be launched when the National Anti-Saloon League holds its next meeting at Columbus, O.

FACTS ABOUT FOOTBALL

THE SNAP

By LEW HAYMAN

Ready For the Snap-out

Since the snap starts every play that a team makes his passing must be ACCURATE AND PERFECTLY TIMED. A bad snap-out usually results in a fumble which, I need hardly say, frequently proves disastrous. The snap must realize the importance of good passing. He should PRACTICE at every possible opportunity. Particular pains should be taken to adjust the direction, speed and height of his pass-out to the particular play being used.

The snap should have control of three speeds, namely:

1. Fast—for snapping to the kicker.
2. Medium—for snapping to forward passers or to running backs taking a direct snap about five yards behind the line of scrimmage.
3. Floating—for indirect snapping to the quarterback, when he is almost directly behind the centre, or to bucking backs who are hitting the line on direct snaps, that is, without taking the ball from the quarter.

The snap should use the same one of these three types for the same one plays, that is, don't use a fast one on a certain play and then a medium one for the same play later in the game. The receivers get used to the speed of the ball as they take it and varying speeds will inevitably result in fumbles.

Snapping is a specialized art. Many seem to acquire the knack naturally, but there is a great number who could make a big improvement in their work by constant practice of these fundamentals.

The stance of the snap should be comfortable. He may have his legs in a straight line with the line of scrimmage or one may be slightly back, which usually adds to the speed of the pass-out.

Placing the hands on the ball is of great importance. Have the laces of the ball up. One hand is known as the throwing hand, the other as the guiding hand. The snap in today's picture uses his right hand for throwing and his left hand for guiding. Place the throwing hand with thumb almost parallel to laces, palm flat and fingers well spread, covering the front side of the ball.

The guiding hand is on the other side of the ball, the thumb parallel to laces, palm flat and fingers well spread, covering rear side of ball.

THE BALL SHOULD BE FLAT ON THE GROUND AT ALL TIMES. It is not good form and only hinders your snapping to tilt or turn the ball in any direction prior to the actual snapout. The position of the hands SHOULD NEVER CHANGE FOR ANY TYPE OF SNAP-OUT.

DON'T CHANGE YOUR POSITION. Snapbacks should not change the position of their body, hands, head or feet. For a snap to any back, at any distance the stance should be the same. Changes for different plays will soon be spotted by the opposition.

The speed of the pass is controlled by the throwing hand, the accuracy by the guiding hand. The spiral in a snap is created by both hands, with a quick snap from an underhand motion, the ball breaking off the end of the fingers with a great amount of speed. It's not exactly a clear-cut way to describe the spiral effect, but it's about as clear as it can be made in writing.

The snap's stance, as mentioned, should be comfortable, but he should not lean on the ball. The weight is carried by the legs, which are comfortably spread. The rear is down, hands outstretched on the ball. You can note all these points in today's illustration.

On wet days place the throwing hand a little more under the ball than usual and the guiding hand a little more over the top. This gives you better control over the slippery ball. Under these conditions always aim your pass at the mid-section of the man it's going to.

As suggested by one famous football coach, a good axiom for all snaps might be:

"Not too high, not too low,
"Not too fast, not too slow."

TOMORROW we'll discuss defensive play along the line.

Doyle's Ousting Mystery To Him

LOS ANGELES, Oct. 18—(AP).—If the state department, which has cancelled the passport visa of Jack Doyle, singing Irish prize-fighter, sends him out of the United States, it will be to the country's financial loss, he indicated today.

"After all," Doyle said in jail, "I'm a fellow who has plenty of money. I planned to spend plenty in the United States."

"But if they don't want me here — well, I guess I can leave."

Doyle expressed bewilderment as to why he was taken in custody by United States immigration officers when he arrived by airliner from Newark, N.J., early yesterday, and his immediate concern today was to obtain his release on bail.

"I can't understand this at all," Doyle's lawyer, Jack Irwin, quoted him as saying. "Why, I know of no wrongdoing."

Dispatches from New York said the state department had cancelled Doyle's passport visa without specifying the reasons. He was booked here on illegal entry charges. It also was reported Timothy Godde may be called as a witness at the New York passport hearing for the "Irish Thrush."

Godde's wife, Mrs. Delphine Dodge Cromwell Baker Godde, automobile heiress, was once named by Judith Allen, Doyle's former actress— wife, in a $2,000,000 alienation of affections suit, which was later dropped. While it was pending Doyle insisted he and Mrs. Godde had planned to marry, as soon as they were free of their respective mates.

Crowe, Marsh Honors Urged For Eric Coy

WINNIPEG, Oct. 18—(CP).—Eric Coy of Winnipeg, Canada's leading point scorer at the British Empire games at Sydney, Australia, was nominated last night by the Manitoba branch of the Amateur Athletic Union of Canada, for the Norton H. Crowe Memorial Trophy and the Lou E. Marsh Memorial Trophy.

The Marsh trophy is awarded annually to Canada's outstanding athlete, amateur or professional, while the Crowe trophy goes to the outstanding amateur athlete. Coy won the discus throw at Sydney and placed second in the shot put.

MUSSING UP THE MAPLES

Starting out strong, the C.G.E. Shop Bowling League teams swung into action during the past week for a long season of pin smacking at the Duffus' Alleys. Some neat scores were hung up in the three groups, with the following team results and high individual scores listed:

Group No. 1

Tool Room No. 1, 8; Wire No. 1, 0.
Production No. 1, 8; Production No. 2, 0.
Structural Steel, 8; Ind Motors, 0.
Fr. H.P. Motors No. 1, 8; Switch Gear No. 1, 0.
Production No. 3, 6; Stores and Order, 2.
High three—F. A. Wood, 790; L. Calladine, 765; K. Whatley, 727; C. Kearns, 699; A. Lasenby, 705.
High single—K. Whatley, 356; F. Parsons, 332; R. Dyer, 311; F. Wood, 297; L. Calladine, 284.
The Structural Steel led the way for the night with a nice 3308 for a team score and Production No. 3 with a 1251 for single game.

Group No. 2

Planning, 8; Mech. Drafting, 0.
Inspection, 2; Meter, 6.
Refrigerator Cabinet No. 3, 2; Engineering No. 2, 6.
Refrigerator Cabinet No. 2, 2; Engineering No. 1, 6.
Fr. H.P. Motors No. 2, 6; Shipping No. 2, 2.
Punch Press No. 1, 6; Wire No. 2, 2.
Machinee Shop, 6; Refrig. Cabinet No. 1, 2.
Ltg. Arrester, 8; Ind. Control, 0.
High three—J. Copping, 683; J. Marsden, 703; A. Ferguson, 703.
High single—J. Copping, 347; H. Moxon, 271; A. Feerguson, 307.
Punch Press No. 1 led the way with a team score of 3071 and a single of 1127. The Planning had a 1130 for a single and Wire No. 2 a 1098.

Group No. 3

Refrig. Unit No. 2, 6; Punch Press No. 2, 2.
Tool Room No. 2, 6; Dip and Buff, 2.
Accounting 8, Armature, 0.
Switchgear No. 2, 6; Cost No. 1, 2.
Cost No. 2, 8; Switchgear No. 3, 0.
Refrig. Unit No. 1, 6; Maintenance, 2.
Punch Press No. 3, 6; Refrig. Unit No. 3, 2.
Test, 6; Shipping No. 1, 2.
High three—E. White, 692; A. Pilling, 685; D. McIntosh, 642; C. Robson, 633.
High single—W. Hurst, 262; A. Pilling, 261 and 254; D. McIntosh, 250; E. White, 286.
Cost No. 2 led the way with a team score of 2691 and the Dip and Buff with a single of 978.

Bell's Friend Dies

SYDNEY, N.S., Oct. 18 (C.P.).—Another link connecting Alexander Graham Bell, inventor of the telephone, and Cape Breton Island was severed yesterday by the death of Angus MacInnis, aged 82. MacInnis was born at Bid Baddeck, N.S., and worked for the great scientist for 22 years before retiring to live on a farm near the place of his birth.

Leafs Heavier As Season's Training Opens

PRESTON, Oct. 18. — One of the major first-day interests in the Toronto Maple Leafs' camp centres around the weighing-in ceremony of players. Here's the 1938 first-day stripped weights compared with the 1937 first-day poundage. The amateurs are not listed in completion here because the Toronto club has no record of their weights at this time last year:

	1938	1937
Apps	174	170
Armstrong	168	165
Bennett	160	148
Boll	174	175
Broda	175	170
Chamberlain	165	163
Church	170	170
Convey	175	172
Cunningham	164	...
Davidson	186	179
Doran	189	194
Drillon	187	183
Fowler	170	168
Fox	168	158
Hamilton	182	183
Heximer	137	...
Horner	201	197
Howard	178	180
Heron	160	...
Jackson	196	202
Kelly	163	156
Kampman	187	184
Langelle	175	160
Laurent	172	168
Locking	178	170
McAdam	186	...
N. Metz	167	163
McCreedy	150	...
D. Metz	165	...
Parsons	175	180
Shannon	192	181
Stein	167	174
Stanowski	170	...
Thoms	171	170
Thomson	155	149
Grant	168	...

DENTISTS GOOD BETTORS

DETROIT—(CP).—Dentists lead all professions in betting on horse races, says Gene James, veteran Louisville race-track follower. He said dentists for some reason were fairly lucky at the game.

Board Of Directors Here Returned By Acclamation For Second Time In Club

For the second time since the Peterborough Lawn Bowling Club, Limited, was organized, the board of directors was elected by acclamation. This occurred at the annual meeting of shareholders last evening, and the other time was in 1936.

Before a small crowd of interested shareholders, President K. Sloane reviewed the work of the club for the past season. He paid tribute to all who had given him support and made a strong plea for everybody to get behind the new board and boost the club for 1939.

Gives Report.

The secretary-treasurer, F. Brown, gave the financial report, which was favorably received.

Judge S. Smoke paid glowing tribute to the retiring president and to the other retiring member of last year's board, B. Chesler. After a hearty vote of thanks had been passed to the secretary-treasurer, the caretaker, chairmen of committees, and the press, the meeting adjourned.

At the conclusion of the annual meeting of the club, the newly-elected board of directors met and elected the following officers:

New President.

President, H. Clegg; vice-president, Judge S. Smoke; secretary-treasurer, F. Brown; directors: J. T Braund, J. Fitzpatrick, T. McArthur, E. Wall, and H. G. Walker; Nominating Committee: K. Sloane and J Sedgewick, with power to add; auditors, G. Soulby and F. Dearborn (re-elected).

In electing H. Clegg as president for the coming year, the board has made a wise and safe choice. He has worked his way up to the highest office that can be given any member of the club. To say that he deserved it would be putting it mildly. He has served on several committees and last year was chairman of the important membership committee. He has always been a great supporter of clean sport, and the knowledge he gained as president of the Curling Club will no doubt be of great value to him. In electing Judge S. Smoke as vice-president they have chosen a man who has had many years' experience in lawn bowling circles., which will be of great value to the club. No doubt the affairs of the club will be well taken care of with these two men at the head.

Moscow, Russia, claims its new subway is the world's most beautiful.

Manchester, England, will abolish all street cars in three years.

Big Year For Joe

When Manager Joe Cronin, ABOVE, led the Boston Red Sox to a second place finish in the American League this year, it marked the highest point the team had reached in the standings for 20 years. Joe didn't stop at mere leadership, however, as he regained his old time form at shortstop and at the plate, to be acclaimed the best in the circuit.

Hiking Highlanders

GALT, Ont., Oct. 18—(CP).—Wearing full dress uniforms, complete to kilts, red tunic and bearskins, two members of the 91st Highlanders were seen hitch-hiking on the highway near here. Evidently they had been stranded and were trying to "thumb" their way home.

Silverware may be made non-tarnishable by a new process, according to reports in Great Britain.

Not another car in the world can touch it

HERE'S WHAT YOU GET—

Climatizer* — a revolutionary new fresh air heating, filtering and ventilating system. Supplies both front and rear compartments equally with clean, filtered air. No drafts. No cold feet. No dirt, dust, rain, snow. Prevents windows frosting or fogging.

Steering Post Gear Shifter — Provides clear front compartment with ample room for three. Shifts like old-type floor lever, but more easily.

Independent Planar Suspension — Simplest, strongest, safest form of independent springing—responsible for Studebaker's famous Miracle Ride.

Advanced Gas-Saving Overdrive* — At touring speeds, reduces engine revolutions 30%—saves gas and oil—prolongs engine life. Driver can change to direct drive at will.

Hill Holder — No rolling back when you stop on an upgrade—no bumping into cars behind.

Many Other Exclusive Features: World's strongest steel body; More usable trunk space than any other car. Twin tail lights, windshield wipers, sun visors. Non-slam rotary door latches.

*Available on all models at slight added cost

DRIVE a new 1939 Studebaker, the new-type car that's so stunningly styled and so luxurious, it has won the acclaim of Europe's most famed designers.

It's not merely a new car but a new idea in smooth, economical, modern transportation!

It's teeming with thrilling innovations and wanted conveniences you don't get in any other car!

And it's priced down close to the lowest for all its size, power and distinction. Small down payment—easy C. A. C. terms.

SEE THE GREAT NEW 1939 STUDEBAKER

CHARLES H. ELLIOTT
At the J. E. A. Fitzgerald Fuel Office
253 HUNTER ST. W. TEL. 1300

NATIONAL HOCKEY PLAYERS REPORT AT THEIR TRAINING CAMPS

Wilf Cude Calls Flying Frenchmen To Place First Or Second As Canadiens Show Up Hot

(By The Canadian Press.)

The word is out that Montreal Canadiens will be among the hottest things in the National Hockey League this coming season. Everyone has known all along the Frenchmen would fly again, after getting six additions from the defunct Montreal Maroons, but now Goalie Wilf Cude is calling them to finish first or second.

Cude, who has played behind some great combinations in his years with Detroit and Canadiens, declared after yesterday's workout at Lachine Arena that "his team should be out in front all season, barring too many injuries." He qualified that by admitting the Habitants might finish second, but the little Welsh jitter-bug couldn't see them doing worse than that.

Wilf had to predict through a gashed lip, which he used to block a rising shot from Rookie Wilf Hoch in practice on Sunday. The cut needed six stitches and the goalie is still taking all his nourishment through tubes.

New York's two clubs, Rangers and Americans, are gathering steam in training faster than any of the other N.H.L. teams. The Americans will leave their headquarters at Saskatoon this week to begin a six-game exhibition series with the Rangers on Thursday at Winnipeg, where Lester Patrick's Blueshirts have been drilling.

Patrick on Defence.

Patrick already has designated his son Murray to replace Joe Cooper on the Ranger defence and apparently has decided on Dutch Hiller to take Bobby Kirk's forward berth. Cooper and Kirk have been relegated to the Philadelphia farm.

"I didn't care about getting any other amateur this year as long as I got Joe Benoit," Manager Red Dutton of the Americans said at the recent league meeting. And Benoit, a forward with Trail's Dominion senior champions last season, is one of two amateurs Dutton has had working out with his 1937-38 regulars. The other is Pat Egan of Calgary, who with Wilf Field from Seattle is seeking the defence spot left vacant by departure of Ching Johnson to manage Minneapolis' American Association entry.

Toronto Maple Leafs couldn't wait when they headed for their training quarters at Preston, Ont., yesterday, so they stopped at Galt for an ice workout. The big Leaf squad will commute between Preston and Galt during the preparedness campaign.

Detroit Red Wings were balked by the October heat wave, which melted the ice in Detroit Olympia. The unusual weather already had cut chunks of weight from the Wings, who have been working like Trojans to regain the pedestal from which they thudded last winter.

Only Eddie Shore was missing when Boston Bruins took the ice for their first workout at Hershey, Pa. The veteran defenceman is en route east from his prairie farm, where the barley crop has just been brought in.

Ace With Ottawa

One of the important cogs in the Ottawa Rough Riders' football machine that many critics think will dethrone Toronto Argonauts as champions of the east's Interprovincial Union, is Jack Leore, above, kicking and running star.

Don Budge Refuses $75,000 Offer To Turn Professional

Chicago, Oct. 18 (AP)

SPORTS PROMOTER Jack Harris said today he had offered Donald Budge, world's No. 1 amateur tennis player, $75,000 to turn professional, but that Budge was asking "at least $100,000."

Harris, who managed the tour of Fred Perry and Ellsworth Vines last year, talked with Budge by telephone at Oakland, Cal., and announced: "Budge told me he would turn pro if he receives a worthwhile offer. Budge's request for a guarantee of $100,000 is beyond reason. I have made him the best offer possible for his services—more real money than has ever been made by any one in his first year as a professional—$75,000, with the option of a liberal percentage for a professional tour in 1938."

$25,000 Keeping Budge Off Pro List

OAKLAND, Calif., Oct. 18.—(AP)—J. Donald Budge, the world's leading amateur tennis player, said today $25,000 was all that was keeping him out of the professional ranks.

Budge said he had been offered $75,000 for a one-year tour, but wants at least $100,000. The offer was made by Jack Harris, Chicago sports promoter.

"I told him I wouldn't accept for less than $100,000," Budge said. "That looks good to me. He said he would call me back later. He said he would think over my terms and for me to think over his and that maybe we could get together."

Old Enemies, Leafs Bruins Meet Nov. 3

MONTREAL, Oct. 18—(CP).—The intense rivalry between Boston Bruins and Toronto Maple Leafs, something which had turnstiles clicking merrily all last season, finds a renewal Nov. 3 as the two teams meet at Toronto in one of two games which open the National Hockey League schedule of 1938-39.

The world champion Chicago Black Hawks start at home the same night against New York Americans, according to the new schedule released today by league president Frank Calder. New York Rangers will be the last team to swing into action, playing Nov. 13 at Detroit against the Red Wings.

A "natural" touch is given the Boston-Toronto opener, however, by the fact the teams undoubtedly are the greatest rivals in present day professional hockey; that each team finish first last year in respective sections; and because they are high-goal scoring outfits and play heavy hitting hockey defensively.

As proof that Bruins are an attraction in Toronto, the attendance record in Maple Leaf Gardens there was shattered twice last year when they played Leafs. Both contests drew near the 15,000 mark.

Rome scientists have announced that Italians are growing taller under the Fascist regime.

Archibald Grabs Feather Title

NEW YORK, Oct. 18.—(AP)—Joey Archibald, a youngster from Pawtucket, R.I., who never had a case of sunburn from basking too long in the limelight, probably is the most sought after boxer in the featherweight division today.

It's all because Henry Armstrong decided he didn't want to keep the featherweight crown when he had two better ones. Joey took a large piece of that title last night when he pounded out a decisive 15-round victory over New York's Mike Belloise. And now he's in a position to do the dictating about further title awards.

Archibald's victory over Belloise earned him recognition as champion by the New York State Athletic Commission. The National Boxing Association refused to concur, but Joey figures prominently in its plans for picking a successor to Armstrong.

McNulty Hitting His Stride

Joe McNulty is beginning to hit his stride now with Orfuns and should strut his stuff when the locals tackle Sarnia Imperials here this Saturday. McNulty, also a first-rate puckist, is a handy all-around gridder and can turn in a fair chore at punting. He was a star with St. Michael's College and Balmy Beach in Toronto before moving to Northern Ontario, where he stayed out of rugby last year. Joe scales 178 pounds and is a hard man to stop on the gridiron.

(Examiner Staff Photo.)

SPORT SPICE

By EDDIE BRIETZ

NEW YORK, Oct. 18—(AP).—Note to Van Lingle Mungo, Vageland, S.C.: That bum arm you developed last season is going to cost a two-thirds salary slash . . . Brookyn Dodgers will offer you $5,000 instead of the $15,000 you drew last season . . . Every time army hears where "Bronco" Brunner of Tulane ran wild in the south it gives them a headache, for "Bronco" turned down an appointment to West Point last summer.

Hack Wilson, who used to hit all those homers for the Cubs, is working in a Brooklyn floor show for coffee and cake money . . . Bill Stewart, National league baseball umpire and hockey manager of Chicago Black Hawks, will make his radio debut Nov. 2 . . .

After Syracuse's surprising victory over Cornell, reporters naturally went looking for coach Ossie Solem. . . .They finally found him playing hand-ball with Bill Boelter, his first lieutenant . . . More dope from Syracuse says the contract with Duke makes it clear the negro star, Sidat-Singh will not be used against the southerners . . . which is a break for Mr. Wallace Wade, if you go by last week's results.

Why doesn't some major league club grab a smart baseballer like Frankie Frisch right quick? . . . All-America pickers should keep their eyes glued on Bill Dwyer, halfback of the New Mexico university team. . . . The word from Detroit is that Schoolboy Rowe is on the way back, better than ever. Let's all hope so, for the Schoolboy is a regular.

Wrestling is on the old blink around here . . . Frank Murray, the former Marquette coach, is doing a swell job down at the University of Virginia.

Baseball Veteran Dies In St. Thomas

ST. THOMAS, Ont., Oct. 18 (CP)—Joseph W. Knight, one of the "grand old men of baseball," died Monday at his suburban Lynhurst home. He was about 76 years of age and had been in failing health for some time.

"Joe" Knight began his baseball career nearly 60 years ago with the Eries of his native Port Stanley. In the late 70's he went to Bay City, Mich., and from there went to Worcester in the old Eastern circuit. He played also for Baltimore Orioles, Detroit and Cincinnati.

Knight led Eastern League clouters during his term with Providence and was considered one of the greatest outfielders in the game. In recent years he assisted local teams in an advisory capacity and plied his trade as a carpenter.

Windsor Heat Wave "Gets" Hockey Teams

WINDSOR, Ont., Oct. 18—(CP)—Windsor, in the midst of an unprecedented autumn heat wave, with scores sunbathing on municipal beaches, tennis, players using shorts, wondered today if it shouldn't change its nickname from Canada's sun parlor" to Canada's tropical zone.

The mercury yesterday mounted to 85 and weather bureau officials said it likely would exceed that figure today. Yesterday's 85 was the highest on record for the Oct. 15-31 period.

Chief sufferers were hockey teams doing fall training in Windsor and Detroit Goalies for the various teams said they were losing too much weight.

Leafs And Stars Try Ice At Galt Arena -

PRESTON, Ont., Oct. 18—(CP).—Toronto Maple Leafs of the National Hockey League and their minor-league relations, Syracuse Stars of the International-American league, settled down today to hard work—with a little play—in preparation for the opening of the 1938-39 season little more than two weeks hence.

Thirty-nine players, 15 Leafs, 16 Stars and eight amateurs, were in camp. For an hour daily the big squad will perspire through still physical exercises followed by nine holes of golf and an hour and a half of bruising hockey. Nights will be free but the players must be abed by 11 p.m.

The players motored from Toronto yesterday and just couldn't wait to get on the ice. Before arriving in Preston, training camp headquarters, they stopped at nearby Galt and worked the kinks out of their legs in a lengthy practice in the arena. It wasn't a stiff workout; the teams won't get down to serious business until this afternoon.

Irwin in 8th Season

Coach Dick Irwin, starting his eighth season with Toronto, watched the impromptu work-out—it was the first time most of the players had skates on this season—with "pleasant surprise." He has high hopes his youthful but experienced team, N.H.L. champions last winter, will bring Toronto its first Stanley Cup victory since the 1931-32 season.

Jerry Connell, defenceman from Port Colborne seniors last season, watched the practice from the sidelines. Connell was signed by the Leafs late last winter. He played lacrosse for Orillia Terriers during the summer and three weeks ago fell heavily during a game and fractured an ankle. He is not expected to take to the ice before December.

Prince Of Wales Beats King George

Prince of Wales took another two points on Monday afternoon when they defeated King George eleven after a keen battle by the score of two to one in the Public School Soccer League and finished in third position.

Crowe Scored Opening Counter.

Prince of Wales set a steady pace to confine the play in King George area, where their full backs put up a brilliant defence. Midfield tactics held sway until Frape intercepted a King George movement to send Crowe away to the other end to open the scoring and held the lead until the interval.

Withers Equalized.

On resuming, the West-enders forced the issue to be taken by surprise by the East City boys, who broke away into Prince of Wales goal to receive a penalty kick taken by Withers who gave the custodian no chance to save. Play ran from end to end endeavoring to break the tie, but it fell to the West-enders to get the winning goal through Batley in the closing minutes. Prince of Wales 2, King George 1.

King George — R. Anderson, goal; H. Withers and D. Ralph, backs; K. Ferguson, G. Powell, and F. Wise, halves; K. Withers, H. Foster, A. Barrie, C. Cornwall, and S. Stewart, forwards; subs., K. Lee and S. Joyce.

Prince of Wales—G. Beatty, goal; J. Frape and B. Nattress, backs; T. Smith, R. Crowe and S. French, halves; R. Doughty, H. Henry, J. Saunders, B. Maudsley, and D. Bartley, forwards.

Referee—D. Buchan.

Fights Last Night

(By The Associated Press)

Peoria, Ill—Ken Overlin, 158, Decatur, Ill., knocked out Jack Moran, 162, Cleveland (6). George Nyberg, 147, Port Arthur, Ont., outpointed Johnny Rock, 148, Chicago (4).

New York—Joe Archibald, 124¾, Providence, R.I., outpointed Mike Belloise, 125¼, New York, (15).

Chicago—Bill Celebron, 159, Rockford, Ill., outpointed Irish Bob Turner, 157½, Newport News, Va., (10).

Washington—Vincent Pimpenelli, 150¼, New York, outpointed Phil Furr, 150, Washington, (10).

Scranton, Pa.—Eddie Zivic, 140, Pittsburgh, outpointed Tony Canzoneri, 142, New York, (10).

Des Moines, Ia.—Johnny Paycheck, 185, Des Moines, stopped Johnny Miller, 185, Albia, Ia., (3).

Richmond, Va.—Small Montana, 109, San Francisco, outpointed Pete Powell, 114, Newport News, Va., (10).

Norfolk, Va.—Bill Boyd, 187, Baltimore, stopped Al Masyey, 202, Charlotte, N.C., (2).

Louisville, Ky.—Buff Mellinger, 192, Pittsburgh, stopped Maxie Brown, 182, Terre Haute, Ind. (4).

Wrestling Last Night

(By The Associated Press)

Wilmington, Dal.—Emil Dusek, 220, Omaha, Neb., defeated Hank Barber, 218, Cambridge, Mass., two out of three falls.

Traynor Signs On Again At Pay Boost

PITTSBURGH, Oct. 18.—(AP)—Although the Pirates missed out on the gold and glory of this year's National League pennant, Manager Pie Traynor has signed a new one-year contract at an increase in salary, the Pittsburg Club announced today.

Traynor mailed in the contract from his Brockville, Ind., home just before he left on a hunting trip in Wisconsin's forests.

President William Benswanger, in announcing the hiring of Traynor for his fifth full season, said:

"We feel, and other baseball men of the country also feel, that Pie did a good job in 1938. It was only an unfortunate break that prevented him from winning the pennant."

Informed observers said the salary probably would be around $17,000 or $18,000.

—ADDED TREATS—
"CAPITOL NEWS EVENTS"
"CLYDE McCOY & ORCHESTRA"
A Fitzpatrick Travel Talk
"CZECHOSLOVAKIA"
(Filmed in Color)

TO-DAY & WEDNESDAY
Daily at 2.30 - 7.00 & 9.00
CAPITOL

Regent Wednes.-Thurs. & Fri. 2.30-7.00-9.00

RADIO PROGRAMS

The programs listed are as issued by the stations and are subject to change.

Tuesday

(Afternoon EST)

6.45 P.M.
Girl Alone, WBEN
Printers' Pi, CBL
Men and Books, WABC

8.00 P.M.
Music for Fun, WABC
Dick Tracy, WEAF
The Affairs of Anthony, WJZ

8.15 P.M.
Your Family, WEAF
Terry and the Pirates, WJZ

8.30 P.M.
Magical Voyage, CBL
Lyrics on Lorraine, CFRB
Don Winslow of the Navy, WJZ

8.45 P.M.
Little Orphan Annie (NBC), WEAF
Jimmy Allen, CBL
Tom Mix Straight Shooters, WJZ
Howie Wing, CFRB

(Evening E.S.T.)

6.00 Evening
Relaxation Time, WEAF
Eaton Boys, WKBW
Gray Gordon's Orch., CBL

6.15 P.M.
News Bulletin, CBL
Claire Wallace, CFRB

6.30 P.M.
To-day With Bob Trout, WABC
Decibels, CBL
Sports, WGR

6.45 P.M.
To be announced, WBEN
Lowell Thomas, CBL

7.00 P.M.
Ray Heatherton, WGR
Amos 'n' Andy (NBC) CBL
Easy Aces, WJZ

7.15 P.M.
Tracer of Lost Persons, WJZ
Vocal Varieties, WEAF
Screen Scoops, WABC

7.30 P.M.
Helen Menkien, actress, WGR
Elsie Bennett and Madeline Bone, CFRB
No Talent Wanted, KDKA

7.45 P.M.
Personality in History, CBO
Inside of Sports, WGR

8.00 P.M.
Big Town, WABC
Jonny Presents, WEAF
Silhouettes in Blue, WJZ
Green Hornet, drama, WOR

8.30 P.M.
Information, Please, WJZ
For Men Only, WEAF
Morton Gould's Orch., CBL
Al Jolson's Show, WABC

9.00 P.M.
Battle of Sexes, WEAF
Spotlight Parade, CBL
We the People, WABC
True Stories, WJZ

9.30 P.M.
Benny Goodman's Orchestra, WABC
Fibber McGee and Company, CBL
Jamboree (NBC) WJZ

10.00 P.M.
Variety Program, WEAF
Gene Hersholt, WJR
Jamboree, CBL
True Detective Mysteries, WOR

10.30 P.M.
Hollywood Gossip (CBS), WEAF
Let's Disagree, CFRB
Sombrero, CBL
Felix Knight, WJZ

10.45 P.M.
Jesse Crawford, WBEN
Armchair Club, CFRB

11.00 P.M.
Eddie LeBarron's Orchestra, WEAF

11.15 P.M.
What Is Art? CBL
Ovie Allston's Orch., CFRB

11.30 P.M.
Ab Lyman's Orch., WEAF
The Minstrel Jamboree, CBL
Glen Miller's Orch., WABC

12 P.M.
Dance Orchestra, WJZ
Count Basie's Orch., WABC

Wednesday

(Morning E.S.T.)

8.30 A.M.
Musical Tete-a-Tete, WEAF
Chapel Choir, WABC

8.45 A.M.
Jack and Loretta Clemens, WJZ
Morning Devotions, CBL

9.00 A.M.
Breakfast Club (NBC) CBL
Richard Maxwell, CFRB
The Band Goes to Town, WEAF

9.15 A.M.
The Family Man, WEAF
Montana Slim, WABC

9.30 A.M.
Get Thin to Music, WOR
Piano Duo, WBEN
Tuning Around, CFRB

9.45 A.M.
Bachelor's Children, WABC
Amanda Snow, songs, WEAF
Tom Greason, WHAM

10.00 A.M.
Pretty Kitty Kelly (CBS), WGR
Paul Page, WJZ
Mrs. Wiggs, CBL

10.15 A.M.
Jane Arden, WHAM
Myrt and Marge (CBS) WGR
John's Other Wife (NBC), CBL

10.30 A.M.
Hilltop House, WJR
Just Plain Bill (NBC) CBL

10.45 A.M.
Woman in White (NBC), WBEN
Romance of Dan and Sylvia, CFRB

11.00 A.M.
Pappy Cheshire, WABC
Mary Marlin (NBC) WHAM
David Harum (NBC) WBEN

11.15 A.M.
Vic and Sade, WHAM
Cooking School, CFRB
Lorenzo Jones, WBEN

11.30 A.M.
Pepper Young (NBC) WHAM
Big Sister, CFRB

11.45 A.M.
Road of Life, WBEN
Aunt Jennie's Stories, WGR

(Afternoon EST)

12.00 NOON
The Balladeer, CBL
Vaughn de Leath, WEAF

12.15 P.M.
The O'Neills, WEAF
Kidoodlers, CBL

12.30 P.M.
Time for Thought, WEAF
Helen Trent (CBS) WJR

12.45 P.M.
Our Gal Sunday, WJR
Dorothy Crandall, WEAF

1.00 P.M.
The Happy Gang, CBL
The Goldbergs, WGR

1.15 P.M.
Concert Masters, CFRB
Words and Music, WBEN

1.30 P.M.
Road of Life (CBS) WGR
Syncopated Brevities, CBL
Nora, Ned and Pebbles, WJZ

1.45 P.M.
Gospel Singer (CBS) WJR
Voice of Experience, WOR
Judy and Lanny, CBL

2.00 P.M.
Betty and Bob (NBC) WBEN
London Calling, CBM

2.15 P.M.
Arnold Grimm's Daughter, WBEN
Kitchen of the Air, CFRB

2.30 P.M.
Waltz Favorite, WJZ
School of the Air, WABC
Valiant Lady, WEAF

2.45 P.M.
Betty Crocker, WEAF
Speaking of Love, WGR

3.00 P.M.
Mary Marlin, WBEN
Swingtime Trio, WJZ
Marriage Licence Romances, WGN

3.15 P.M.
Ma Perkins (NBC) WBEN
Maurice Spitalny's Orch., WJZ

3.30 P.M.
Pepper Young (NBC) WBEN
Evalyn Tyner, songs, WABC

3.45 P.M.
Between Book-ends, WJZ
The Guiding Light (NBC), WBEN
Lebrun Sisters, WABC

4.00 P.M.
Backstage Wife, WEAF
How to Be Charming, CFRB
Club Matinee, CBL
At the Music Counter, WABC

4.15 P.M.
Stella Dallas, WBEN
Drama, WLW

4.30 P.M.
Life Can Be Beautiful, WBEN
Vic and Sade, CFRB
Deep River Boys, WABC

Radio Log

CANADIAN CORPORATION		
CBL	551	840
CKCL	517	580
CBM		1050
CBO		880
COLUMBIA SYSTEM		
WABC	249	860
CFRB	435	690
WJR	400	750
WGR	545	550
MUTUAL SYSTEM		
WOR	422	710
WLW	428	700
WGN	416	720
NATIONAL (Blue Network)		
WJZ	395	760
WHAM	261	1550
NATIONAL (Red Network)		
WEAF	454	660
CRCT	357	840
WBEN	233	900

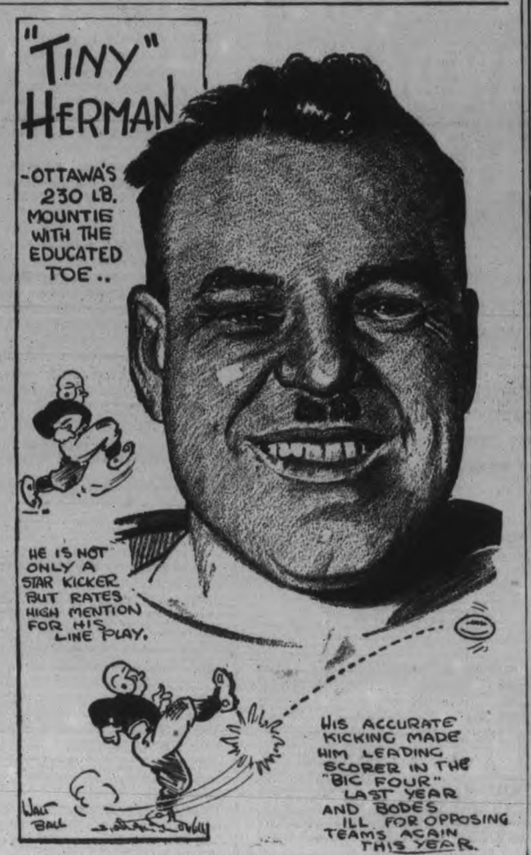

S. H. Logan, Canadian Banker Pays Visit To Peterborough

A distinguished visitor to Peterborough to-day was S. H. Logan, general manager of the Canadian Bank of Commerce, who was a luncheon guest of Graeme Falkner, manager of the local branch of that organization. Accompanying Mr. Logan was J. E. W. Stephenson, superintendent of the bank's business development branch.

An internationally known authority on business conditios, Mr. Logan told of the decline in business activity during the summer due to severe and widespread crop damage in the Prairie Provinces and next, to external depressants coincident with a marked downturn in American business activity, which, in itself, had world-wide effects.

"World trade, based upon the volume of exports and imports, is estimated to have declined by 12 per cent between the autumn of 1937 and the early part of 1938," said Mr. Logan. By June of this year British industrial production was officially measured as nearly 10 per cent below that of the corresponding month of 1937, while there was a similar downturn in France, one of 6 per cent in Sweden and of about 25 per cent in Belgium and Holland."

"The greatest loss was, of course, in the United States, where the output of industry declined by more than one-third between January 1937 and June 1938. Germany's industrial production rose slightly above that of the summer of last year, owing, of course, to intensification of armament, but in striking contrast, that of Japan fell, notwithstanding the gearing of the country's industrial machine to the great needs of the conflict with China."

Change for Better.

"In July this year a change for the better was apparent both in world and in Canadian economic conditions. American industrial production turned upward in that month, the rise since continuing, though at a slightly lower rate, while in some European countries slight imprivement in business activity was noticeable. In Great Britain the velocity of the decline lessened, with prospects for some important trades brightening. In Canada, industrial production, apart from that in the so-called heavy industries which are always the last to feel the effectsof economic stimulation, increased slightly and a further rise occurred in August."

"There is evidence, however, that the acute crisis in international affairs, sharply illuminated by the struggle over the status of Czechoslovakia, caused a general hesitancy, and the recovery movement slowed down if, indeed, it was not arrested. In Canada, however, we have a domestic influence which is bound to exert constructive effects regardless of conditions abroad. I refer to the comparatively good crop results in the West, where the total grain yield (that of wheat, oats, barley, flax, and rye) is officially estimated as nearly double that of a year ago, 660 million bushels all told, as compared with a harvest of about 370 millions in 1937. These results are not as good as were desired, for one reason, because of severe damage in many districts of Saskatchewan, and grain prices are extremely low, but the movement of the merchantable crops into commercial channels will in itself partly offset the loss in national income which this country has suffered in the past year. Farm, elevator and transportation labor—indeed, all those engaged in the movement of the merchantable crops—will, of course, be compensated for their work, probably to the extent of $40,000,000 in excess of the amount required for their services in connection with the crops of 1937. If to this amount is added even a fair net return to the growers for their grain marketings and for the conversion of grain into meats, poultry and dairy products, we should have from this Western source alone a new fund of purchasing power which would go far to offset that lost through reduction of our merchandise export trade."

"Iron and steel production did not fall greatly until midsummer, when some large special orders, notably at an important point outside Ontario, were worked off. One reason for the marked decline in newsprint production is the accumulation of heavy stocks of paper by American publishers last year, which have since been reduced. In other words, production in 1937 was over-stimulated, and the activity in this important industrial unit during 1938 suffers in comparison. An improved trend in construction work took place in July and August this year over the preceding months, contracts during the summer being nearly equal to those in the like period in 1937, whereas in the early part of 1938 new projects undertaken were about 30 per cent. less." Mr. Logan said.

"One important feature in the Canadian business situation which has not yet been illustrated is the impressive record of the mining industry. Complete statistics on mining do not yet go beyond the first half of this year, for which period the value of such production has been estimated as about $210,000,000, a drop of less than 3 per cent. from the like term of 1937, notwithstanding marked recessions in prices of certain materials, notably non-ferrous base metals. The volume of gold production increased by about 12 per cent., that of copper by 20 per cent., that of zinc by 16 per cent, and that of lead by about 3 per cent. There was a fractional decline in the production of nickel. There has been but little change in the mining situation since these half-yearly statistics were prepared."

An English Rally

MONTREAL, Oct. 18—(CP)—Designed to "investigate all matters affecting the interests of the English-speaking electors of the province" a permanent committee was elected her over the week-end at a meeting of English language Liberals from all parts of Quebec. Senator A. K. Hugessen, presided at the meeting.

Prime Minister In Bermuda

Prime Minister Mackenzie King is shown here as he was met by Captain J. B. E. H. Radcliffe, aide-de-camp to the Governor of Bermuda, as he disembarked at Hamilton, Bermuda, for a sojourn away from the cares of state.

Yesterday's Deaths

(By the Canadian Press)

Derby, Eng.—Sir Henry Fowler, 68, designed of the famous "Royal Scot" locomotives of the London, Midland and Scottish Railway.

Bellows Falls, Vt.—Dr. John Barrett, 71, former director-general of the Pan-American Union and arbiter of international economic disputes.

St. Thomas, Ont. — Joseph Knight, 76, one of the "grand old men" of baseball.

Amsterdam — Karl Kantsky, 84, veteran German-Austrian Social Democrat and friend of Karl Marx.

Tokyo—Seiji Noma, 59, Japanese newspaper and magazine editor.

Ottawa—William Burke, 73, father of Capt. Desmond Burke, noted Canadian rifle shot.

Ottawa—Gordon P. Brown, 67, former prominent shipbuilding agent in Canada and the United States.

Warsaw—Aleksander Michalowski, 67, pianist and composer, noted for his interpretation of the works of Chopin.

Cornwall, Ont. — J. Herbert Warrington, 65, poultry expert and former councillor.

Toronto— John S. Arthur, president of Arthur, Jones, Ltd., long prominent in the printing trade.

MORE ABOUT— 11,132 Cattle

(Continued from Page 1)

W. Bett could be assigned to this county.

According to Dr. Penhall's report, Otonabee township has undergone the first general test, and seventy herds in Smith township have been examined. The preliminary general test is also in progress in Victoria county; Durham has been completed, and in Northumberland the second general test is under way. Hastings county has requested to be accredited, and is next in line for official attention.

Process of Elimination

If Dr. Bett finds some reactors when he first tests a herd, he returns in sixty days and makes a second test, continuing that spaced process until the herd is free of infection. In the meantime the premises have to be thoroughly cleaned and disinfected, and have to be examined by the veterinarian before they are finally approved.

If the first test discloses no reactors in a herd, the inspector does not return to them until all the cattle in the county have been tested and a general retest is begun.

The regulation of the Federal Government applying to that detail is as follows: "An area (county, municipality or district) in which the percentage of cattle infected with tuberculosis does not exceed one-half of one per cent. (0.5) shall be declared by the Veterinary Director-General an accredited area for a period of three years, and when a percentage of cattle infected with tuberculosis does not exceed two-tenths of one per cent. (0.2) it shall be declared an accredited area for a period of six years."

Some Blood Tests.

It is understood that quite a number of the farmers of the district did not wait for community decision to seek accreditation. More than two hundred of them have had their herds accredited for a considerable time. Their cattle are inspected once a year, and at the same time these farmers generally adopt the blood test plan for the elimination of Bangs disease.

In the Government report for the week ending September 28 the progress of accreditation in sixteen counties is reviewed. The facts relating to three counties in this district are set forth as follows:

Durham—First general test: 2,878 herds, with a total of 38,941 cattle; number of cattle reacting to the test and thereby shown to be infected, 2,868; number of herds infected, 791. Total compensation to farmers, $83,939.

Peterborough— First general test: 657 herds, comprising 10,259 cattle; 394 reactors; infected herds, 105; compensation to farmers, $12,170. First 60-day retest: 7 herds, 109 cattle, 12 reactors; 4 herds infected; compensation, $268.

During the week ending September 28, Dr. Bett tested 39 herds with a total of 515 cattle ;there were 27 reactors in three infected herds, and the compensation was $856.

Victoria County up to September 28: First general test: 677 herds, 10,746 cattle, 349 reactors; 86 herds infected; compensation, $9,864.

TRENT RIVER

Mr. and Mrs. M. T. Lean and family attended Roseneath Fair.

Mrs. John Sedgwick, Miss Frances and Mr. Thomas Sanders attended Roseneath Fair.

Mr. and Mrs. Roy Hofsteter, of Canal Fulton, Ohio, have been holidaying at "Philroy," Harper's Point.

Mr. and Mrs. Roy Burgess of Toronto, were holiday visitors with the latter's father, Mr. James Paget.

Mr. Charles Mann and Mr. Hume, of Port Hope, were week-end guests at Maple Inn. They were successful in securing a number of nice-sized muskies and several bass, including a 4-pounder.

Mr. and Mrs. Nonris Goddard of Long Branch, are holidaying at "Sunniedale."

Mrs. Joseph Kraus was a week-end visitor at the home of her parents, Mr. and Mrs. Robert Carnrite.

William Burke Dies In Ottawa

OTTAWA, October 18—(CP). — William Burke, retired Separate School principal here and father of Captain Desmond Burke, noted Canadian rifle shot, died today. He was 73 and a native of Marmora, Ont.

During his 51 years in the teaching profession, he was principal of three local Separate schools, St. Patrick's, St. Joseph's and St. Brigids. He also taught school at Peterborough, Ont., and Calgary before comnig here 41 years ago.

Captain Burke owed much of his success as a rifle shot to his father, who began teaching him when he was 17. Captain Burke, when 19, won the King's prize at Bisley and since then he has been a member of the Canadian Bisley team 12 times.

Survivors include another son, Edmund Burke and a daughter, Mrs. John Langdon, both of Montreal.

Massey's "Lincoln" Hailed In New York

NEW YORK, Oct. 18 — (CP). — Actor Raymond Massey doesn't see why the fact he is a Canadian should make any difference in the way he plays the role of Abraham Lincoln on the stage.

Theatre critics apparently agreed with him as they drew on all their superlatives to describe his performance of the title role in Robert E. Sherwood's "Abe Lincoln in Illinois" Saturday night. The suggestion that a Canadian couldn't play "such a typically American part" as the great emancipator was forgotten.

That suggestion came a few weeks ago from the Tabloid Daily News which held up its editorial hands in horror of the prospect. The paper suggested audiences would have in mind the fact that Massey was British and would not be able to imagine him as Lincoln.

But Saturday night an audience cheered Massey loudly at the end of his performance, described by Burns Mantle, the News' drama critic, as "perfection."

Massey's Stand.

Massey himself said in an interview before the New York premiere that "my being a Canadian wouldn't have anything to do with the outcome" of his interpretation of his part.

"Some people ask why a man who is not an American should play Lincoln. But if you follow that argument, why should an American play Queen Victoria? Or why should an Englishwoman either. The actress would have to be a German, for the Queen's whole family were German, and she spoke with a guttural accent. No, acting doesn't depend on nationality, but on the actor's ability to understand and interpret."

Massey told how his interest in Lincoln was born in Toronto when, as a small boy, he used to listen to his father's discussions of the president.

His father devoted much of his leisure to the study of Lincoln and the friend with whom he liked to discuss the subject was John F. Goucher, head of Goucher College. As a boy Goucher had met Lincoln in Cleveland shortly before the American Civil War.

Hitler Asks Czechs Yield Non-Nazis

PARIS, Oct. 18 (CP-Havas).—Reports Chancellor Hitler had demanded non-Nazi German refugees in Czechoslovakia be handed over to him today aroused concern in the Paris Leftist press.

According to Genevieve Tabouis in L'Oeuvre (Radical Socialist) the German Fuehrer is "demanding delivery of at least 10,000 Germans who have failed to subscribe to Nazi doctrines."

"The Gestapo (German Secret Police) has arrived in Prague in force and is spreading out in the various towns of Czechoslovakia," Mme. Tabouis said. "In the railroads and in other transport facilities, Gestapo agents are already installed."

Visits President

Father Edward Joseph Flanagan, of the Overlook Home for Boys, at Omaha, Neb., leaves the White House after visit with President Roosevelt. Father Flanagan's hom eis noted as "Boys' Town" the place where boys are taught to be responsible citizens.

Visitor To City

S. H. LOGAN

An internationally known banking authority and general manager of the Canadian Bank of Commerce, who was a visitor in Peterborough today. He saw hope for Canada's recovery in her western crops.

Halls Bridge W.I. Hears Fine Talks

(Examiner Correspondence.)

HALL'S BRIDGE, Oct. 18.—The October meeting of the Hall's Bridge branch of the W. I. was held at the home of Mr. and Mrs. A. A. Smith last Tuesday evening, with 25 members in attendance. The president, Mrs. Howard Pearson, was in the chair and conducted the business session. The treasurer reported $88.50 on hand and a grant of $10 was made to the Children's Aid in Peterborough. After a discussion the members decided in favor of the new magazine.

The invitation of the Warsaw branch to meet them on November 8 was accepted. Mrs. Archie Fulton was appointed a delegate to the area convention with Mrs. E. Blewett alternate.

Mrs. Wallace Shearer, relief convenor, took charge of the program and a very interesting and instructive talk on relief and unemployment was given by Mr. Ken Stewart, student minister at the 16th. This was followed by a talk from Mrs. W. Lean of Apsley, district president on what a member should do and should not do, and was very much enjoyed. Mrs. Wellie Pearson gave current events.

FREDICTON—(CP). — The fire loss in New Brunswick's capital city during the ten-year period 1928-37 was $751,278, according to a report read at an October council meeting. The heaviest loss, $406,755, occurred in 1929, when the provincial normal school was burned.

Four Germans Placed Under Arrest Taking Pictures Of Panama Canal

PANAMA, Oct. 18 — (AP). — The United States military today held four Germans, one a woman, for photographing key defences to the Panama Canal.

A court of inquiry will determine whether they are to be charged with espionage on the waterway, vital link in American defence by which the United States fleet can be shifted from Pacific to Atlantic or back as emergency demands.

The four were arrested Sunday while taking pictures of Galeta Point, first defence of the Atlantic approach to the Canal.

They entered Fort Randolp reservation in the morning by auto and denied, the sentry said, they had a camera. The question is routine to all visitors.

Search later led to the arrests and confiscation of the quartet's camera and automobile.

Authorities said they were: Ingeborg Guttmann, the woman; Hans Schackow, said to be employed by the German Hapag-Lloyd Steamship Line agency at Cristobal; Gisbert Gross and Edward Robert Kuhrig.

Herridge And Manion Are On Same Train

WINNIPEG, Oct. 18—(CP).—Hon. R. J .Manion, national Conservative leader, was greeted by Manitoba party officials when he stopped over an hour here today en route to Edmonton for a meeting Tuesday night.

Aboard the same Winnipeg bound train was Hon. W. D. Herridge, former Canadian minister to the United States. He and Dr. Manion had a lengthy chat. It was the first time the two had met since the July national convention that elected Dr. Manion party leader and at which Mr. Herridge described the platform resolutions as "a lot of junk."

PENSIONS CONTINUE

FREDERICTON—(CP).—Old age pension cheques distributed in New Brunswick in September numbered 11,371 and represented a total of $161,565. New applications granted amounted to 145 and 109 pensioners died since the previous month.

Constipated? You Should Get at the Cause!

Lots of people think they can't be "regular" without frequent trips to the medicine chest. "I just dose up and get it over," they tell you. But doctors know they don't "get it over" at all—until they get at the *cause* of the trouble!

Chances are it's simple to find the cause if you eat only what most people do—meat, bread, potatoes. It's likely *you don't get enough "bulk."* And "bulk" doesn't mean a lot of food. It's a *kind* of food that isn't consumed in the body, but leaves a soft "bulky" mass in the intestines and helps a bowel movement.

If that fits you, your ticket is a crunchy breakfast cereal—Kellogg's All-Bran. It contains the "bulk" you need plus the great intestinal tonic, vitamin B_1.

Eat All-Bran every day, drink plenty of water, and just watch the old world grow brighter! Made by Kellogg in London, Ont.

CURB COUGHS and COLDS QUICKER with PASMORE'S

The healing action of Pasmore's 2-Minute-Aid Bronchial Mixture starts with the first sip. You can *feel* the ingredients going to work — loosening phlegm, clearing the throat, head and bronchial tubes — bringing prompt relief — quickly, effectively.

Just time it when you take it!

Ask for and be sure you get the genuine Pasmore's — at any drug or department store.

PASMORE'S 2-minute aid BRONCHIAL MIXTURE

Try Salada Orange Pekoe Blend

"SALADA" TEA

516

"Not tomorrow or the next day ...but RIGHT NOW!"

Tom Watson emphasizes the fact that he doesn't want delay, but intends to get the answer right away, by Long Distance. So a call is put through and a deal, which might have hung fire for days, is closed promptly. As Tom Watson puts it: "With Long Distance there's no room for misunderstanding. It gets *results*. And the cost? An insignificant part of our operating budget, although we *do* use it so frequently!"

Reductions in telephone rates—local and long distance — in 1935, '36 and '37 have effected savings to telephone users in Ontario and Quebec of nearly one million dollars yearly.

THE BELL TELEPHONE COMPANY OF CANADA

C. B. SHAVER

Manager

Judge for yourself WHY A JURY OF 100,000 CANADIANS approve of 'blue coal'

This Trade-Marked Fuel Is the WORLD'S STANDARD OF HEATING VALUE!

Have confidence in this overwhelming verdict of over 100,000 Canadian Homeowners. These people have tried other fuels. Now, they have proved, *by actual experience*, that 'blue coal', the world's finest anthracite, assures greater heating satisfaction at less cost.

Try 'blue coal'—like thousands of other 'blue coal' users, you'll never again be satisfied with ordinary unidentified fuels. 'blue coal' will burn steadily, evenly, dependably; require less attention; and give you a degree of comfort, warmth and all-round heating satisfaction you've never enjoyed before.

Order a ton from us today

J. E. A. FITZGERALD ESTATE Phones 110-111
H. B. TAYLOR & SON - - - Phone 209
W. SCOTT CO., LTD. - - - Phone 264-W

384

'blue coal'

THE MODERN FUEL FOR SOLID COMFORT

TUNE IN ON "THE SHADOW"—EVERY SATURDAY EVENING 7 to 7.30 P.M. OVER STATION CBL

The Peterborough Examiner

PETERBOROUGH, ONTARIO, CANADA, TUESDAY, OCTOBER 18, 1938

Attempted Cattle Rustling

SIMCOE.—Police are investigating a claim by Clayton Gillette, thieves attempted to steal some of his cattle during the weekend. Gillette said he was attracted to nearby woods after sundown and found one of his cows tethered to a tree. As he was untying the animal, he said he heard a shot in the woods.

Seek Raw Materials

BERLIN.—Walther Funk, economics minister, said today he had invited the economics ministers of Yugoslavia, Bulgaria and Turkey to visit him in Berlin and all had accepted. He wanted them to see for themselves, he said, what Germany could offer in return for their raw materials.

Rural Section Of Monaghan Is Likened By H. B. Rye To "Sudeten Minority Group"

The rural section of North Monaghan Township, in their contemplated move of seceding from the township as it is now made up, was likened last night by H. B. Rye to "a Sudeten minority group," but he added, "I don't know who is going to be the protector who is going to take them under his wing."

Mr. Rye, president of the North Monaghan Ratepayers' Association, was in the chair at the first meeting of that organization since the summer lay-off. Only 14 others were present.

He voiced denunciation of a deputation from the rural section of North Monaghan Township that waited on the Township Council recently to protest recent changes and expenditures. "They objected to practically everything we succeeded in getting the Council to put through," he said. He told ratepayers that the deputation had objected to the Council's having paved certain portions of suburban district roads, and charged that the paving had not cost the residents of the rural districts one cent. "And all but one who objected live on the highway," he said. "We pay more toward the highways than they do, yet we don't use them."

He criticized one member of the deputation, W. G. Waterman, saying that "he wants to go back to the old road system. I wonder if he'd like to go back to the old system of transportation, too." Mr. Waterman drives a car and he probably wouldn't care to go back to the kind of roads his grandfather used, was Mr. Rye's contention. "Yet he can't have half the pioneer days and half the modern ones," he said.

The suburban section of North Monaghan should form a strong committee to deal with the secession problem should it come to an actuality, he maintained. He argued that the suburban portion should place its side of the case before the Department and should make its need that School Section Number Two should be the dividing line, and that the suburban section should continue to be known as North Monaghan Township. It should not be allowed to become part of Peterborough city and incur the debts of the city, he said.

"We should make it a condition they get their Hydro from Durham and Northumberland County if they go into that county—as they would have to—and then they would find they would have to pay about three times more for it than they do now." His contention was that the suburban section's rates are higher because of the distance power has to be carried to the rural section, while the latter's is lower because a considerable portion is near the source of supply.

Mr. Rye called for election of officers at the next meeting, on the first Monday in November, and expressed the hope a large crowd of ratepayers would be in attendance. The suburban North Monaghan ratepayers must awaken to the fact that the destiny of their municipality lies in their own hands, he said.

Radial Cars Collide

ST. CATHARINES, Ont., Oct. 18—(CP).—About 80 persons escaped serious injury about midnight Saturday when two Niagara-St. Catharines and Toronto radial cars collided on the Niagara Falls main line near Hutt's crossing in Stamford township.

Several of the passengers suffered from bruises and shock, but none of the men or women and children, returning from Niagara Fals, N.Y., was injured.

Medical Men To Meet Here

Peterborough will be the centre of learned medical discussion on Wednesday when District Six of the Ontario Medical Association holds its semi-annual scientific meeting.

The meeting will see physicians and surgeons in attendance from the counties of Victoria, Peterborough, Durham, Northumberland, Prince Edward, Hastings, and Haliburton. In charge will be Dr. H. M. Yelland of Peterborough, counsellor, and assistant counsellors Dr. Gerald Allison of Picton and Dr. H. D. Logan of Lindsay.

Lecturers from the Mayo Clinic in Rochester, the Lahey Clinic in Boston, and the University of Toronto will feature the meeting, which will be held at the Kawartha Club. The meeting is tabled as a "Symposium on Diseases of the Gastro-Intestinal Tract." Opening at 10 o'clock in the morning, the all-day program will include lectures by Dr. N. B. Taylor of the Department of Physiology, University of Toronto, Dr. Samuel F. Marshall of the Lahey Clinic, Boston, Dr. E. E. Cleaver of Toronto, and Dr. James F. Weir of the Mayo Clinic, Rochester.

Extra Charge Faces Mariposa Man

(Examiner Correspondence.)

LINDSAY, Oct. 18.—A Mariposa man named McLachlan, with a previous court record, pleaded guilty in police court Monday before Magistrate Gee to the charge of illegal possession of liquor. County Crown Attorney Anderson informed the court that the accused had given considerable trouble at various times, and at the present time was only permitted to buy beer in a beverage room. Constable Adair stated that McLachlan had become drunk and had thrown his father in the creek and had smashed the furniture in the house. The accused was remanded for sentence when Chief of Police Lawler informed the court that he intended to lay a charge of attempted theft of gasoline by means of a syphon.

The residence of Mr. and Mrs. Carl Moynes, situated on the Oakwood road, a short distance from Lindsay, was totally destroyed by fire early Sunday night, together with contents. Mr. and Mrs. Moynes were away from home at the time and the cause of the fire is a mystery. Some insurance was carried on the house.

Bears are reported to be plentiful in the north country, and especially near the boundary of Victoria and Haliburton counties. Wilson McElwain, who lives near Donald, saw a large black bear on the road in front of him when leaving the village. Sam Pasquino also spotted a bear close to his home on the outskirts of the village. The bears are becoming bolder and are invading barn yards in some of the settlements.

Allan Lynch, eight year old son of Mr. and Mrs. Howard Lynch, of South Ops, was taken to Ross Hospital on Saturday, suffering from injuries received when he fell from a ladder in his father's barn. His injuries consisted of a broken arm and cuts about the head and face.

Mariposa Home Burned

LINDSAY, Ont., Oct. 18—(CP).—While the occupants were away, fire destroyed the large frame house of Mr. and Mrs. Carl Moynes, Mariposa township, Sunday. Joe Ryall, a neighbor, saw the fire while walking along the road and he put in an alarm. The fire spread so rapidly that only a small quantity of the downstairs furniture was saved.

Cause of the blaze was not determined.

W. R. TURNER
PHONE 591
195 SIMCOE ST.
Heating Plumbing
Tinsmithing
CONTRACTING, JOBBING, REPAIRING
Sole Agents for
"HECLA" FURNACES
"IRON FIREMAN" STOKERS
"TIMKEN" OIL BURNERS

YOU NEVER KNOW
When a cold snap will put a strangle hold on your motor—so be prepared. Fill your car with anti-freeze — change to winter oil and grease now, at
Foley & Wilson
NASH SALES AND SERVICE
Cor. Reid and McDonnel
Phone 2027

Trout Haul Seized In Lake Simcoe Raid

LINDSAY, Ont., Oct. 18.—(CP)—Game Overseer Alex Pennell, Beaverton, has announced the seizure of large quantities of trout and nets on Thorah Island, Lake Simcoe.

Five hundred pounds of Lake trout, packed away to keep, and some nets were found Friday. On Thursday, a boat, with 57 fish and some nets, was found. The owners of the fish were not apprehended, the officer said.

Ready ice-cold, around the corner from anywhere
DRINK Coca-Cola

Belgium Royalty At Play

In one of the most charming photographs ever made of royalty at play, the children of King Leopold, of Belgium, are pictured here as they romped in the grounds of the royal chateau at Laeken, Belgium, while their royal father looks on smiling. The children are Princess Josephine Charlotte, RIGHT, watching Crown Prince Baucouin, in sailor suit, pursue his younger brother, Prince Albert.

HASTINGS

Community Park Being Levelled Down

(Examiner Correspondence.)

HASTINGS, Oct. 19. — Joseph Chapman, young son of Reg. Chapman, sprained his right wrist yesterday, when he fell on a cement floor in a local garage, while playing with some children. His injuries will keep him from school for some time.

The Par-Tex Co. of London, Ont., is engaged for two days here laying underground channels for the Bell Telephone Co. across Bridge Street, a few feet north of Front. This is the first work to be done in connection with the Bell Telephone moving all their wires on Front Street to the Hydro poles and removing the unused poles from the north side of the street.

A number of men have been engaged at the community park for more than a week with a grader, a plow, picks and shovels, where they have been levelling the north end of the park. It has now assumed nearly twice its previous proportions of level ground.

Our Lady of Mount Carmel Catholic Church will be equipped with lightning rods to the top of the cross atop the steeple, Father P. Costello announced. Men arrived here yesterday to commence the work.

Tenders closed in Toronto yesterday for gravel to be supplied for Highway Number 45 from Baltimore to Norwood. It is understood that the gravel will be placed in piles along the road this year and applied next spring. It was learned from reliable sources last night that over thirty have put in tenders and at least two of this number are local.

Mr. and Mrs. Charles Huycke of Sunny Brae is disposing of their farm and will move into the village shortly.

Mr. Bernard McCarthy left for Fort Erie Tuesday morning by motor.

Psychology Course Opens For W.E.A.

The Workers' Educational Association course in psychology which is being conducted by Prof. Dhami at the Collegiate Institute opened Monday night with an attendance of nearly fifty. The study sessions are held every Monday night at 8 o'clock in a room at the Collegiate to which newcomers are directed. In a recent reference to the Association's work it was reported that the registration fee of two dollars was refunded for regular attendance at the end of the course. This was incorrect. The fee goes to the University as a contribution toward the expense of the winter's study course.

Persons intending to take advantage of this study of psychology are urged to register at the next meeting so as not to miss the introductory discussions. Dr. Dhami traced the beginnings of psychology back to the time of Aristotle, explained the modern method of experiment, and brushed aside as unsound and unscientific phrenology and other studies once accepted as authentic.

Young Man Hurt

Joseph Mattucci, 22, of 530 Chamberlen street, sustained a dislocated collar bone and possible fracture of several ribs Monday when the bicycle on which he was riding and an automobile driven by F. M. Somerville, 16 Inverlea street, collided on Sherbrooke street east of George street. Mattucci had crossed a vacant lot on his bicycle and entering Sherbrooke street passed behind a motor car that had stopped at the northeast corner of the intersection of Sherbrooke and George streets. Mr. Somerville's car, going east came along at that moment and bicycle and automobile collided, with the result that Mattucci was hurled from his wheel and injured. The front wheel of his bicycle was damaged beyond repair.

Main Street Topics

Jabs and Jottings as Picked Up By Examiner Reporters.

WINS RADIO.

Gordon Stark of Keene village, was the lucky winner of the beautiful radio which was drawn for recently at Keene in connection with the Keene softball team activities.

CHIMNEY FIRE.

A chimney fire at the home of R. Parnell, 726 Elcombe Crescent, took firemen on an early morning run to-day. The alarm reached the fire department at 7.45 a.m. and was soon extinguished.

SHOWED UP HIS ELDERS.

A youthful fisherman with luck is Billy Brocks, 338 Downie street, who showed up his elders when he cast a line into the waters of Lake Katchewanooka recently. Billy landed a 16-pound and a nine and a half pound lunge while the best his companion, William Bowman of Bridgeville, Pennsylvania, could do was to bring in a six-pound lunge and a pickerel that weighed seven and a half pounds.

A LONG HOLIDAY.

Fortune is smiling this year on the pupils in the Public, Separate and High schools of this city. The school officials have decided to hold the Teachers' Convention on November 9 and 10. Friday, November 11th is Remembrance Day, and a holiday, and Saturday follows, which gives the pupils four holidays in a row. Parents who wish to plan a trip with their children have two weeks to make arrangements before the holiday arrives.

NO CHANGE GAS PRICES

Toronto city is the only place where a reduction has been made in the price of gasoline, and there a one cent reduction is in force since Saturday. It was officially learned today no change would be made in this city or district and even as far west as Vancouver official reports say there is no change. The slight reduction in the wholesale prices make it possible to effect a reduction in Toronto, but carrying charges and other conditions prevent any such change elsewhere.

SELECTING JURORS

Mayor Hamilton, City Clerk Armstrong and W. J. Henry, assessor, were engaged today in the selection of jurors from residents of the city for the courts of 1939. Their recommended list will be considered with the county's and the final complete panel will be named by the usual board composed of Judge Smoke, chairman, Warden McDonald, Mayor Hamilton, Sheriff J. A. Hartstone, M. E. Shaver, city treasurer, and Miss Jennie Batten, county treasurer.

CAMEOS POPULAR AGAIN.

Every jewelry store in the city is featuring cameos at the present time. Broaches, rings, pendants and bracelets along with sets, consisting of the ring and bracelet, or the bracelet, and pendant are on display in the windows. For about ten years, the popularity of the cameo declined but a new show of interest has been noted with improved designs shown during the past two or three years. Natural gold setting with cameo in pink and white are enjoying the most popularity, although there is still a fairly steady demand for the black and white. The majority of the stones come from Italy.

CHARGE WITHDRAWN.

A charge against a traveller of absconding from a hotel bill of $13 was withdrawn by the complainant when the case was called before Magistrate O. A. Langley, K.C., in police court today. The accused had made restitution and was willing to pay the costs involved.

ADJOURNMENT ARRANGED.

At the request of her lawyer, H. R. Rose, of Toronto, a charge against Mrs. Max Vincent of illegally selling liquor, was adjourned until Monday of next week, when a number of other liquor charges are to be heard, in one of which Mr. Rose is appearing.

BANQUET FOR CHAMPIONS

The members of Peterborough's lacrosse team, champions of the senior 'B' division of the O.L.A., will be the guests of the city at a dinner proposed at Monday night's meeting of the legal and reception committee. The council will be represented by Mayor Hamilton, Aldermen Glover, Dutton and Gordon.

WAS PRINCIPAL HERE.

William Burke, father of Captain Desmond Burke, the famous Canadian rifleman, and who was a school principal in Ottawa for over 40 years is dead at the Capital. The late Mr. Burke was for two years principal of the old Murray Street Separate School here until he was appointed principal of St. Brigid's School, at Ottawa, in 1895.

TROUT SPAWNING.

North country settlers report the lake and salmon trout can be seen on the spawning beds close to shore in Loon and Long Lakes in great numbers. The fish spawn on gravel beds and shallows inshore, then go back into deep water later in the year where they are caught by deep fishing with copper lines.

TOURISTS NUMEROUS

Lou Brooks, Louis Yeates and Ross Payne are unanimous on the point that the tourist business so far this year has topped any year in the past five. They report that tourists are still arriving in the city and claim that on many days during the summer tourists comprised ninety per cent of their business on single days.

CHORUS REHEARSAL.

There will be a rehearsal of the Peterborough Male Chorus tonight at 8 o'clock at the Y.M.C.A., and all members and prospective members are asked to be promptly on hand. The music being practiced for the coming season is very attractive and offers an exceptional opportunity to the younger choristers to acquire training under an expert leader. A few first and second tenors and a baritone and bass voice will complete the membership for this season.

APPEAL DISMISSED.

Through W. J. Arthur Fair, Earl Turner who was found guilty by Magistrate O. A. Langley, K.C., of illegally keeping liquor for sale when the case was tried in the local police court on August 22, appealed against the conviction and the appeal was heard before Justices Middleton, Henderson and Gillanders on Monday and dismissed. A sentence of two months will have to be served by Turner. W. B. Common, K.C., appeared for the Crown.

WANTS HER WAGES.

A charge preferred against Emma Condin by Beatrice Colvin for non-payment of wages was adjourned by Magistrate Langley today until Tuesday in the hope that the parties may be able to reach a settlement. W. J. Arthur Fair, who appeared for the accused, produced a doctor's certificate to the effect that she was too ill to appear today. "Isn't a settlement possible?" asked Magistrate Langley, and Mr. Fair promised to do what he could in that direction.

ESCAPES FROM SHELTER.

Escaping from the local shelter of the Children's Aid Society during Friday night a fourteen-year-old boy did a very successful piece of hitch-hiking for the next thing the authorities here heard of him was a notice from Windsor that the lad had been arrested there and was being held. Miss Rachel Young, agent of the Peterborough branch of the Society will make the trip to Windsor to bring the boy back to the local shelter.

LAST ROSES OF YEAR

The last roses of summer are blooming in the flower and shrubbery beds at the Raybestos factory whose conifers, planted a year or two ago, have made strong growth and are now well established. They were planted by Frank Biddle. Of course, John A. Smith and others still have roses in their gardens, but the Raybestos is the only industrial grounds with remnant blooms.

Dorothy Dix Starts Interesting Engagement In Peterboro' Home

"Did you read Dorothy Dix in The Examiner last night?" a George street man asked a reporter today. "She says the husband of today is one of the greatest modern improvements, especially compared with his grandfather. In one sense it seems that today's men have gone soft in their treatment of woman, and they are no longer "selfish tyrants" and a lot of other things. So I remarked to my wife that the modern woman was getting all the breaks. She puts on a Mona Lisa look and says "If you're a Nelson Eddy or Clark Gable, I'm Jeanette McDonald or Myrna Loy." Now what did she mean by that? I said "Well, I'll let that idea float around before I reach out and grab it by the tail," and she came right back "It won't even get its feathers ruffled."

Dorothy really said a lot in last night's column, and one of the things I said that got my wife's goat was "If the men of today are so much improved, they ought to be more selective. Too many of them are just saps, going to the first bidder. Of course I'm not in that class because as you say I held out for a Jeanette McDonald." And so on far into the night. That's what Dorothy Dix started in one home, but it was quite an interesting engagement."

Robbers Failed To Open Safe At Collegiate

A determined attempt was made through the night by thieves to break open the safe in the office of the Peterborough Collegiate Institute and Vocational School but although the combination was broken off the would-be robbers failed to get the safe open. It contained about $15 in cash. Two large crow-bars and an axe that had been used in the effort to open the safe were found on the scene this morning when the attempt was discovered.

It is believed that the thieves entered the building while classes were on Monday evening and hid themselves until the place was vacated as there were no indications of any break-in from the outside. Several glass apartments were broken in order to obtain entrance to the office. The gang remained in the building long enough to eat supper from the food kept in the domestic science department.

Trent River Bridge Is Condemned

(Examiner Correspondence.)

TRENT RIVER, Oct. 18.—The big bridge crossing the Trent River at Trent Bridge has been condemned for loaded trucks of any kind until repairs are made. Heavily laden wood trucks pass through enroute south daily and attention was brought to notice one day last week when the driver of one such trucks felt the span adjacent to the swing part of the bridge spring. Notice was immediately sent to headquarters from which an inspector arrived and had sign boards bearing the notice "Gross Load 5 Ton" placed at both approaches, upon further investigation it was found several sleepers under the spans (not the swing part) had gone, making it compulsory to notify "no loaded trucks to pass over". Two men have been appointed watchmen at both approaches until repairs are made.

Fraserville Y.P.U. Meets At Syer Home

(Examiner Correspondence.)

FRASERVILLE, Oct. 17. — On Thursday evening the Y. P. U. of Fraserville held a jolly time at the home of Mr. and Mrs. Kenneth Syer of Cavan.

A short worship period opened the meeting. Mr. Wm. Lackey read a scripture reading and lead in a hymn, after which Mrs. Horton lead in prayer. Jean Holden had charge of the remainder of the meeting and entertaining games and contests were played until 10.30.

A delicious lunch was served, and the young folks all joined in a half hour of community singing. Mrs. Horton spoke a few words of appreciation to Mrs. Syer, who for so long was an active leader in the Fraserville Y. P. U. After joining hands and singing Blest Be The Tie That Binds, the meeting closed with the benediction.

Marmora A.Y.P.A. Elects Officers

(Examiner Correspondence.)

MARMORA, Oct. 18.—The A.Y.P.A. of St. Paul's church met in the parish hall on Monday evening to re-organize for the 1938-1939 season.

Rural Dean A. B. Caldwell presided for the election of officers, which resulted as follows: President, James Burridge; vice-president, Margaret Kerr; secretary, Arnold Caldwell; treasurer, Lila Mumby.

Committee will be appointed with their convenors at the next meeting, which will be held on Monday, October 31. The committee appointed to put the program on at that meeting is Robert Scott, Jean Robson and Margaret Kerr.

Visiting America

Walter Matthews, dean of St. Paul's cathedral, London, is pictured as he arrived in New York. Accompanied by his wife, Matthews will tour the United States.

Peterboro' Men Get Their Deer

J. K. Hughes and Fred Roy will have venison for dinner long before the season for deer hunting opens in this district. They arrived home from Eddy Township in Quebec province yesterday with two fine bucks, one weighing over 200 pounds.

The Hughes Hunt Club consisted of Chris, Fred and L. B. Webb of Toronto and the trip was highly successful. The season opens in Quebec Province during the latter part of September and the weather during the past few weeks was exceptionally fine. Black flies were thick but were not particularly vicious. Fred Roy reports that partridge and deer are very plentiful in the district where they hunted and there were not many hunting that particular section.

Drafting Bylaw For Eating Houses

Alderman Gordon informed the legal committee Monday night that information is being prepared for the drafting of a new bylaw regulating victualling and eating houses and their licensing. The chairman's chief concern in the proposed revision is to prevent the Sunday sale of magazines, tobacco and other goods in stores that are granted eating house licenses at present on the same basis as restaurants because they provide soft drinks, "hot dogs" and so on.

It was suggested that restaurants might be graded in several categories, and Mayor Hamilton said that stores might be permitted to sell soft drinks, etc. without a license. By that recourse they would not be regarded as "eating houses" and would not have to be licensed.

"We hope to have the information for the committee in the near future," Alderman Gordon said, "and the members can then debate it and decide what they want to do."

12 Canadian Priests Sailing For China

TORONTO, Oct. 18. — (CP).—Twelve Canadian priests are leaving Oct. 29 for St. Francis Xavier Mission at Lishui, China. Most of them are from Nova Scotia and Newfoundland. They will hear a farewell sermon here Sunday by Archbishop J. C. McGulgan o Toronto.

Included in the group, largest in the history of the mission, are: Gerard McKernan, Brantford, Ont.; Allan McRae, St. Raphael, Ont., and John Kelly, Eganville, Ont.

Fred C. Nugent Passes In Lindsay

LINDSAY, Ont., Oct. 18.—(CP).—Fred C. Nugent, well known Lindsay curler, died at his home here Monday night. Mr. Nugent was a member of curling rinks of Lindsay which have won many prizes throughout Ontario and was a member of past Tankard rinks.

Ten Days Given For Paying Of Tax Arrears

"I get two or three dollars every time I call there," S. H. Mitchell told the legal committee last night in reference to the collection of one of the city's tax accounts.

Alderman Dutton laughingly remarked "Why not call there often?" And Mayor Hamilton said—"Make it every day."

The legal committee of which Alderman Gordon is chairman put in an hour and a half on the list of 1936 tax delinquents last night. Then they revised the 1935 list.

In the beginning of this tax survey Alderman Gordon said it might be helpful to the tax department if the committee went over the accounts that were in arrears and take action against those who were in a position to pay and hadn't done so. A series of meetings has brought the committee through the 1936 list. When that was done last night, the 1935 list was reconsidered in the light of the action taken at the previous meeting and the instructions given.

Alderman Gordon advised suing those who had ignored the committee's demands. In fact the word "sue" was mentioned quite frequently.

"Wait a minute now," Mayor Hamilton objected. "Before you go suing those people I'd like to see them given another chance or some more time to report to us."

"They might at least have had the courtesy to reply," Alderman Bradburn commented.

"Write them that the city will have to take action against them if they persist in doing nothing," Mayor Hamilton suggested.

"All right," Ald. Gordon said. "We'll make it peremptory in that way; if they haven't paid up the 1935 arrears in ten days the city will sue them. And that will clean up the whole 1935 list."

So, the job of sending out the ultimate notices was passed on to W. F. Huycke, City Solicitor.

Some of the property owners on both lists can't pay the taxes that are due, and it is merely a matter of time until their lots or houses fall into the hands of the city. The number in this class is not large, but there are some, especially a few elderly people whose incomes have shrunk, and their equity is steadily diminishing. In other instances the reference to some houses and lots momentarily halted the committee in the realization of financial difficulties of some families that not so many years ago was flourishing.

Cobourg Mayor Gets $300—His First Pay

COBOURG, Ont., Oct. 18.—(CP)—Cobourg town council last night passed a resolution voting $300 to Mayor Maurice Booth as an honorium for his year's work. This is the first time a mayor has ever been paid in Cobourg although towns of the same size as Cobourg in other localities pay their municipal heads and councils. It was pointed out that this was not by way of setting a precedent but to compensate the present mayor for the time he has expended on town business this year.

Councillor Mrs. C. Delaney suggested that at the next election the matter of paying councillors be raised.

RETURN TO LONDON

LONDON.—The King and Queen and their daughters, Princesses Elizabeth and Margaret, returned to London today from their annual holiday at Balmoral Castle, Scotland.

FREE
Smart Guitars Greatly Reduced with a number of Lessons Free if Bought Before, October 31.
Also Two Free Hawaiian Guitar Lessons Given Each New Pupil.
PRIVATE LESSONS, 75c
Helen Ludbrook Studio
408½ GEORGE STREET

DEAF
At Last a Completely New AID For the Impaired of Hearing
• Light Weight • Inconspicuous
:-: Priced Within Reach of All! :-:
We have arranged to have a nationally known expert on hearing devices, here in our store, in order that you may call and receive, without obligation, a private and
FREE DEMONSTRATION
Tues., Wed., Thurs., Oct. 18-19-20
These NEW GEM BONE or AIR CONDUCTION HEARING AIDS provide CLEAR, FREE HEARING without effort or strain.
Every instrument FULLY GUARANTEED.
"BRING SOMEONE TO SEE HOW WELL YOU HEAR"
ELLIOTT"S DRUG STORE
TELEPHONE 15

FICTION AND FEATURES

AFRAID TO MARRY

by HELEN WELSHIMER

Written for and licensed by CENTRAL PRESS ASSOCIATION

READ THIS FIRST:

Judy Rogers, New York heiress, whose father has been wiped out in a financial crash, finally lands a job as social secretary to the wealthy Abbey Boland. Heart-broken because Craig Denby, the man she loved, married another girl, she finds herself becoming interested in Ronald Birrell, brilliant young attorney who recently joined the firm of her father's lawyers. Judy's father has gone west with her stepmother while her own mother, remarried, is abroad. When Craig and his bride have a misunderstanding, it is Judy who brings them together. Abbey is making preparations for her marriage to a count. Judy observes that Ronald, one of the many guests at the Boland estate, takes an unusual interest in Abbey's affairs. Judy is present when the Count, in the Boland library, is about to extract a book from the rows of imitations there. Then Abbey appears, much embarrassed. Ronald phones Judy asking her to locate Abbey for him stressing its importance. On the terrace for air one midnight Judy is confronted by a strange man with a gun.

NOW GO ON WITH THE STORY:

CHAPTER 24

QUIETLY JUDY answered the intruder. "No, I'm not Abbey Boland. I'm in her employ, though."

"Which is his room?"

"Whose room?" Her hands were tired and she dropped them. The man didn't seem to mind.

"You know. The heartbreaker. The count—Count Phillippe Alexis von Gunderfield. Got a present for him, something pretty." He waved the gun. "Right through his lousy heart. That's where he'll get it."

"You don't like him much, do you?" Judy asked, playing for time to think.

"Not at all. Know what his family did? Took our land—swallowed it up with taxes, wrung blood from our souls—" There followed such a tirade of the whole Von Gunderfield family that Judy gasped.

"That's only part of what I think of them," the loquacious gunman ended.

"But the count is poor. His family needs a new bath tub so he's trying to get some money..."

"You bet he's poor and he's staying poor." His laughter, diabolic, yet quiet, shuddered in the night wind. "Don't get me wrong, sister. He didn't steal a girl of mine. No, he bids for money. Like this Boland dame. But I owe his clan a bullet."

There was a noise somewhere. The man swung over the railing. Before he dropped, he said: "I know his room. I'll get him yet."

Plainly the man was a fanatic. He had a real or fancied grudge against the Von Gunderfields. Maybe it had been handed down from one generation to another. Meantime, the count, sleeping peacefully, was probably in more danger than he ever had been in his romantic roving career. Action must be quick.

Judy paused, one hand on the bell that would summon the maid. That would mean lights, voices, excitement. When the din ended the interloper, still at large and now aware of the signal would come back to mark two victims. It would be wiser to warn Count Phillippe privately. Then he would be on the alert and she would have done her duty and could go to sleep.

But how should she warn him? There was a telephone connection between all rooms in the many winged mansion, but at this hour no servant operated it. That was out. Abbey would be cross if she were awakened at this hour. She might tell Ronald...She wanted to tell Ronald. No, she must put him from her life, not rely on him again. Better to see the count herself. As it was, there was nothing to do but forget the whole matter, summon someone and waste priceless seconds entrusting that person with the secret, or knock on Count Phillippe's door. She chose the latter plan.

The wide hall was carpeted. The white doors were closed. Night lights burned dimly in their recesses. It was fortunate she knew in which room his grace, his highness, whatever you called a count, had had been placed. She knocked. No sound. She knocked a little louder. She heard someone turning sleepily. The third time she beat a swift staccato message on the closed door.

"Who's there?" Count Phillippe was wakened thoroughly, judging from that tone.

"Hurry, meet me in the den. It's Judy Rogers."

"Judy! Hold everything!"

She spoke in a stage whisper, hoping he would hear. "Don't—turn—on—the—light. And hurry!"

It was a matter of seconds until he opened the door. To Judy it seemed to be long minutes. She reached beyond him and closed the door. Her knees felt weak. Now that the count had come to her without being stopped by a shot, she was feeling faint and wobbly.

He noticed and reached out a supporting arm. He made no sign that he was curious as to why she had summoned him at the crack of dawn. In a moment Judy withdrew from the arm. She felt better.

"I'm sorry," she said, and tried to smile. "I had to get you out of that room. You were about to be shot."

"Shot?" His eyebrows flew upward in wonderment. "I may deserve it but who would do it?"

"An old tenant of your family's. I saw him on the balcony flourishing a gun, and he told me about it. He's hunting you now. You can't go back to that room. If you'll wait, I'll go to my room and ring for the butler to move you."

"I'll stroll along, just for the walk."

Count Phillippe lounged against the wall while Judy entered her own room and rang the butler. She came back to the door, to wait with him.

She wasn't prepared for the searching glance of his dark eyes.

"Judy, why did you summon me—warn me, I mean? Why didn't you let the bozo shoot me? That would have been the end of the Von Gunderfields and plenty of people would enjoy burning the family crest."

"This is America. We don't let people be murdered in their beds when we know about it."

"It was more than that. You had a reason for coming, Judy, Judy, you don't realize it yourself?" He was silent, eyes still probing hers. "You know, you and I could have been happy together. We could have laughed a lot, and sang, and traveled, if—" He shrugged his thin shoulders. "Never mind. We can't, you know."

The supreme egotism of the man destroyed any fear for his safety that Judy had experienced. She moved away.

"If I had not lost my money, you mean, don't you? I'm sorry to disillusion you but your charm hasn't made its usual impression."

The count laughed softly, his armor of self-confidence undented. "I never had a chance to try, you know."

Judy faced him, cheeks flaming, head high. "If you want to throw away your dowry and your bride, why not be man enough to say so? Why go crawling around for hidden means?"

"But I don't want to! I've no intention of doing so. You rapped at my door tonight. I was willing to die. I am glad to be alive, but the move, my dear lady, was yours."

He looked so foolish in his bathrobe with his dark hair rumpled and his mustache brisling, that Judy relented.

"Here comes the butler. And now—good night!"

She did not open her door, though. Abbey's voice came floating to them. "Rather public for a meeting, don't you think? Sorry to intrude. Three people make a convention, I know, but all the talking wakened me. May I join you?"

"Certainly, my dear Abbey." The count put his arm around her. "Miss Rogers wakened me suddenly from my slumbers with a story of a maniac who wanted to shoot me. She saw him on the balcony. I'm afraid Miss Rogers was having a touch of nightmare."

Abbey examined his face carefully, then apparently decided to believe him. She was scornful as she gazed at Judy.

"What did you see, Miss Rogers?"

Judy repeated the story. It sounded silly and improbably now. Maybe they both thought she had dreamed it.

Abbey gave the butler instructions to have a housemaid prepare another room. She spoke to Judy: "I trust you aren't afraid to retire, Miss Rogers?"

(To Be Continued)

The Examiner Home Service

You Can Weave a Spell With Friendly Talk

Pay Flattering Attention

Introduced only an hour ago! Yet they're already old friends. What is this magic of good conversation?

Friendly questions start the ball rolling. "Are you as excited about next Saturday's game as I am?" "I just saw an amazing wild animal movie . . . How do you suppose they took those pictures?"

Bring everyday subjects to life. Compare "We've been having terrible storms, haven't we?" with "My umbrella turned inside out in today's storm. If a big policeman hadn't anchored me, I think I'd have blown clear across the railroad tracks."

A "me to you" spirit in conversation puts new acquaintances at ease. "I had a hunch you liked dogs. You must meet Taffy, my little spaniel."

First impressions are important. Make the most of them with sprightly conversation. It's easy if you follow the tips in our 32-page booklet. Introductions, sympathy, congratulations, leave-takings, too.

Send 15c in coins or stamps for your copy of SECRETS OF GOOD CONVERSATION to Examiner, Home Service, Peterborough. Be sure to write plainly your NAME, ADDRESS, and the NAME of booklet.

The Stars Say . . .

By GENEVIEVE KEMBLE

For Wednesday, October 19.

A fairly active and promising day is read from the lunar figures. There seems to be a situation in which feminine influence is to the fore, either in connection with promoting business or in relation to matters of domestic or social well-being and comfort. It is probable that the element of secrecy may enter into such co-operation or understanding, or that affairs may profit by such intrigue.

Those whose birthday it is may expect a fairly active year in which, however, feminine influence or co-operation may be paramount. Progress may be assured by using such assistance through quiet transactions or secret understandings rather than open agreements or contracts. Intrigue may be necessary to gain secret ends.

A child born on this day may be versatile, active and have fine intellectual as well as social qualifications for success and a happy career.

R.R. DESIGNER DEAD

DERBY, England. — Sir Henry Fowler, 68, designer of the famed "Royal Scot" locomotives of the London, Midland and Scottish Railroad died last night.

He joined the Midland railroad in 1900 and was chief mechancial engineer of the London, Midland and Scottish from 1925 to 1930.

DOROTHY DIX

Failure in the Kitchen, Curtailing Freedom, Trying to Reform, Bringing the In-Laws Into the Home and Neglecting Him For the Babies Arouses Ire of Husbands

LET'S consider the five great mistakes that women make in marriage. First, all of their lives, marriage has been the career they have aspired to follow, yet they have never done a single thing toward preparing themselves for it. The can opener and the corkscrew are the only two domestic implements with which the average bride has any personal acquaintance. If her soul's salvation depended on it she couldn't cook a meal that wouldn't kill an ostrich. She throws half of her husband's salary into the garbage can, and the grounds in the coffee pot would be grounds for divorce in any domestic relations court.

We romantically ascribe all of the failures of marriage to heart affairs, but in reality they are mostly the result of stomach trouble brought on by young wives experimenting with their husband's digestions. Of course, in the end the wife does generally learn how to cook and keep house, but by the time she has done that she has turned her husband into a chronic dyspeptic and they have had so many quarrels over the biscuit and the leathery consistency of the eggs at breakfast that they are permanently alienated from each other.

One of the chief reasons why widows are at such a premium in marriage is because they have learned how to make a comfortable home on their first husband's pocketbooks.

The second mistake women make in marriage is in being too possessive. Most brides believe that there is something in the marriage ceremony that gives them a quit-claim deed to their husbands and that thereafter they own them body and soul. They think that they have a monopoly on their husbands' affections and that they should not manifest even a kindly interest in the mothers who bore them.

They think they have a right to separate their husbands from their old friends and acquaintances; to keep them from taking part in any of their former amusements; that their husbands should never step out of an evening without them, and that they have the privilege of turning out their husbands' minds and seeing what's in them just as they do their bureau drawers.

Now the thing that changes marriage from a silken bond into a ball and chain for a man is the loss of personal liberty. When he finds out that his home is nothing but a jail in which he is locked up at 6 o'clock every night and that his wife is the jailer, who turns the key on him, it is all over except the divorce decree.

He doesn't want to do anything wrong or of which his wife would disapprove. He doesn't want to have to ask her permission to go places, or to have to tell lies about why he stayed downtown at night, or took an old friend to dinner. He just doesn't want to wear his wife's collar or have her lead him around on a leash. He can't stand being "owned," and that is why the possessive wife loses out.

The third mistake that women make in marriage is trying to reform their husbands and make them over according to their own little pattern. Why wives can't take their husbands "as is," they don't even know themselves. Probably it stems from the same feminine complex that makes a woman take her new $20 hat and rip it all up and turn it into a mess. Anyway, a lot of them do it, and it is a terrible shock to a man to find out that the wife who, he thought, regarded him in the light of a combined Fairy Prince and an oracle really doesn't approve of anything about him, from the way he wears his hair to his politics.

Now after a man is grown you interfere with his personal habits at your peril, and many a devoted husband is turned into a grouch by his wife never letting him eat the kind of things he likes, or go to see the shows he enjoys, or sing in the bathtub, or tell a story without correcting him about some detail.

The fourth mistake in marriage that women make is in forcing their families too much on their husbands. Because a woman likes to have Mother always on the premises and the house cluttered up with little sisters and brothers is no indication that her husband pines for his inlaw's society. Yet only too many men find that when they united themselves to Angelina they not only got her but Sally and Janey and Mary and Tommy and Bobby and Father and Mother as well, and that their in-laws not only look upon them as running a free hotel for their benefit but feel they have a perfect right to use their clothes and car as if they were their own.

The fifth mistake that women make in marriage is in being all mother and no wife. Too many women never see their husbands as a man again after their first baby is born. All of their interest, love and petting are given to the youngsters. Husband is not in it, and that is why he so often goes hunting for some other woman to hold his hand while his wife is holding Junior's.

DOROTHY DIX.

Copyright Ledger Syndicate.

The Examiner Fashion Service

A sophisticated dirndl dress, a peasant fashion beloved by youth. The buttoned-down-the-front bodice accents the all-around gathers of the skirt....makes the waistline appear tinier than ever. The fabric is popular spun rayon and wool in rich wine shade. You'll enjoy wearing it everywhere right through the fall. You'll want to use the pattern again for a velvet "date" dress in the vee neck version. Gay olan plaid woollen, rayon crepe silk in any of the lovely shades, wool jersey, etc., are other popular suggestions. A detailed step-by-step sewing chart accompanies the pattern.

Style No. 2615 is designed for sizes 12, 14, 16, 18, 20 years, 30, 32, 34, 36, and 38-inches bust. Size 16 requires 5 yards of 39-inch material.

Embroidery pattern No. E705, costs 15 cents extra.

The Examiner,
Please order for me:
Pattern number.....
Size .....
My Name .....
Address .....
.....
I enclose 15c for postage

LAKEFIELD

Dr. H. E. Moore of Lakefield underwent an operation for appendicitis in Nicholls Hospital, Peterborough on Thursday evening last at 10 p.m. He is reported to be improving steadily.

Mrs. Henry Moore of Lakefield who suffered slight concussion as a result of a fall down the steps at the United Church here which occurred following the Thanksgiving dinner on Monday last, is much improved.

Mrs. Reuben Wannamaker suffered a broken leg at her home on Friday last. She is doing as well as can be expected.

Mrs. Robertson of Whitby is spending a couple of weeks with her daughter, Mrs. H. E. Moore in the village.

GOODNIGHT STORY

By MAX TRELL

One day Knarf, the shadow-boy, made himself very small. He didn't have much trouble doing that at all. When shadows want to make themselves small, they simply pull themselves together.

Well, having made himself small, he went for a walk in the garden. He was astonished at the huge boulders that were lying along the edge of the broad road that ran through the garden. He hadn't noticed the boulders in the garden before, and had never known about the broad road.

Just Tiny Pebbles.

Then he laughed to himself. The boulders were tiny pebbles and the broad road was just the ordinary narrow garden path.

"Things look different when you are small," he thought.

All at once, as Knarf was about to lie down under the shade of a buttercup, he heard a stern voice saying: "Out of the way, please! This is the line of march. You'll be knocked over if you get in our way!"

He went for a walk in the garden.

"Who are you?" Knarf asked.

"I'm an ant," the insect replied. "The rest of us are coming right behind me. Mind what I said about getting in our way!"

Sure enough, the rest of the ants came along the next moment. They marched right behind each other.

"It's a parade," Knarf said.

But he soon saw that it really wasn't a parade. For each of the ants carried a heavy bundle on its claws. One ant carried a clover seed almost as big as itself; another ant was dragging a piece of straw much bigger than itself; a third ant was carrying a crumb of bread which had blown out of the kitchen window and which seemed to be as big as a table-top. Then along came a crowd of five or six ants dragging a dead bee.

Gets in Line.

"I wonder what would happen if I got in line," Knarf said. "I wonder if they'd mind."

So he got in behind the ant carrying the crumb of bread. "Here," he said to the ant, "this is too heavy for you to carry alone. I'll help you."

The ant couldn't see him. The crumb of bread was in the way. She thought he was another ant. "I don't need any help," she answered. "But if you're not carrying anything yourself, I'll be glad if you help me." So Knarf marched in the line, wondering what was going to happen next.

(Continued to-morrow.)

(Copyright, 1938, by King Features Syndicate, Inc.)

Looking Back
On This Date

Sixty years ago today (on Oct. 18, 1878) Canadian newspapers told their readers that Sir John A. Macdonald was once again prime minister of the Dominion, he having for just a month before been given a great majority in support of his national policy.

It is doubtful if any country showed such a reversion of public sentiment as did Canada in that election of 1878. John A. had been repudiated five years before under the shadow of the Pacific scandal. His opponents said his was "a dead duck" politically, and many of his former supporters shared that opinion. But John A. himself, though in dire financial straits, living in semi-poverty in Toronto, never lost faith in his star, knowing that he would again win the confidence of the people whom he and Cartier had united into a dominion. (The only parallel for the Conservative victory in 1878 was the vote in 1935 when the electors defeated Mr. R. B. Bennett by a greater vote than that which he had won five years before.)

After the battle was won, naturally Sir John was the recipient of many congratulations, among them from some of the folk who had given him the cold shoulder in the shades of opposition. But the Old Man bore no malice. Flushed with his victory he could afford to be generous and forgive some little lapse from party loyalty on the part of "weak brothers."

No one seems to have been more pleased by the return of Sir John than Lord Dufferin, who had to accept his resignation in 1873 and was only too glad to welcome him back as his chief adviser. This is proven by the fact that on October 18, the day after Sir John became again prime minister, the governor-general wrote to Sir John: "We have had such intimate and confidential intercourse, and I have had such continual experience of your kindness and affectionate regard, that I cannot help desiring to leave with you some little souvenir of our friendly relations." And he sent photographs of Lady Dufferin and himself, "which I trust you and Lady Macdonald will kindly find a place for on your walls."

Nearly thirteen years were to elapse before John A. laid down the reins of office, called by the Great Elector, mourned by all Canadians and most Britons, and today now revered as our chief father of confederation, who never lost faith in his cause or in the destiny of his adopted country.

Rebekahs Enjoy Dinner-Bridge

(Examiner Correspondence.)

MILLBROOK, Oct. 18.—To raise much needed funds a dinner-bridge was held by the Golden Sheaf Rebekah Lodge, Millbrook, at the home of Mrs. H. J. Armstrong, Centre street on Thursday, October 13th. The dinner was well attended, 36 ladies sitting down to a tempting array comprised of salad plate, hot biscuits and butter, pumpkin pie with whipped cream and tea.

Following the dinner, those present made up nine tables of bridge and after a closely contested session, which ended at 11 o'clock, Mrs. W. R. Howard emerged the victor, claiming first prize, which was a beautiful cup and saucer. The consolation prize, consisting of two very charming pictures, went to Miss May Attwooll.

At the conclusion of a short social hour the ladies departed for home, well pleased with the success of the evening.

Wife Preservers

For grass stains rub the washable garment with kerosene and follow with soap and water. If the material is not washable, sponge with alcohol or carbon tetrachloride.

TRENT RIVER

An eight pound muskie measuring 34 inches in length was caught Saturday afternoon by Mr. Frank Osborne of Toronto in company with his brother-in-law, Mr. Claud Goodham also of Toronto, who with Mrs. Goodmam, spent the weekend at "Riverview," Mr. Goodman's summer home. The two fishermen arrived from Toronto at 3.30 p.m. and in twenty minutes they were in their motor boat down the river and by 5.15 p.m., they had landed the muskie near Puff Ball Inn (3 miles.)

Mr. and Mrs. Norman Wight and children have returned to Peterborough after holidayig with relatives at Cedar Isle.

Mr. William Wight of Peterborough, spent last week at the home of his mother, Mrs. A. Wight, of Cedar Isle.

Born—On Thursday, Oct. 6, at the Women's Hospital, Toronto, to Mr. and Mrs. Arnold Anglin, formerly Helen Holmes, a daughter.

Miss Grace Watson, of Lakefield, is a visitor with Mr. and Mrs. Wm. McLaughlin and family.

Mrs. Dobsoha and son Frank have closed Puff Ball Inn for the season and returned to Cleveland, Ohio.

Mr. and Mrs. Jenks and Mr. Huge, of Toronto, are spending a few weeks at "Algrada"

Mr. and Mrs. M. T. Lean and family were Sunday visitors with Mr. and Mrs. A. J. Richards, of Baltimore

Mr. John Sedgwick left for Cobourg, Monday to attend the jury.

Mr. Speed, of Toronto, has taken "Tay-Kit-Eze" cottage for an indefinite time while he is employed in the vicinity.

FAIRMOUNT

Mr. and Mrs. Wm. Douglas, Mrs. James Douglas of Cavan, Mrs. W. Jones of Quebec and Mrs. A. A. Murray of Toronto spent Sunday with Mrs. Robert Hooton.

Mr and Mrs. H. Earle of Grimsby left for home on Friday evening after attending the funeral of Mr. John Earle.

Mr. William Hooton and son Harold returned from Barrie on Saturday where Mr. Hooton won several prizes at the provincial plowing match.

Mr. and Mrs. R. C. Hanbidge attended the funeral of the late Mrs. W. Hanbidge of Peterborough on Monday.

Mr. and Mrs. Lovell and Mrs. M. Breen of Thamesford visited Mrs. R. Hooton Monday.

OUR BOARDING HOUSE —with Major Hoople

SCOTT'S SCRAP BOOK —By R. J. Scott

PERSONAL AND SOCIAL

Mrs. David Willis, of Galt, is visiting with friends in the city.

✧ ✧ ✧

Mr. William Flood, of Ennismore, is spending a few days in Windsor.

✧ ✧ ✧

Mrs. A. J. Dorion, of Toronto, is the guest of Mrs. L. H. Deyman, of Rubidge street.

✧ ✧ ✧

Miss Aloha Horn of Dutton, Ont., is visiting with Mr. and Mrs. Gordon Horn, 561 Gilmour street.

✧ ✧ ✧

Mr. and Mrs. Frank Earle of Aylmer street spent the week-end with relatives in Toronto.

✧ ✧ ✧

Mr. and Mrs. Maurice O'Connor, of Detroit, is visiting with Mrs. O'Connor's sister, Mrs. James Hoar, of Ennismore.

✧ ✧ ✧

Mr. and Mrs. H. Guest Thompson and Mr. and Mrs. L. Sampson of Toronto, were recent guests of Mrs. T. Groombridge, Bolivar street.

✧ ✧ ✧

Mrs. Thomas Whiffen, who has been a guest for the past six weeks with Mrs. J. C. Harrison of George street, has returned to Toronto.

✧ ✧ ✧

Mr. and Mrs. Percy Mann of Toronto have been visiting with Mr. and Mrs. Orville Young, Monaghan road.

✧ ✧ ✧

Mr. Joe O'Toole of The Capitol Theatre staff was registered at the Book Cadillac Hotel, Detroit, during the week-end.

✧ ✧ ✧

Mrs. Gordon Lamb of Los Angeles, California, is spending a few days in the city en route from East Port, Michigan, where she attended the funeral of her mother.

✧ ✧ ✧

Miss Margaret Henderson and Miss Jane Henderson have returned from Hampton, Ont., where they were guests of their niece, Mrs. Roy Knox.

✧ ✧ ✧

Miss Greta Pollard, of Bowmanville, home economic coach for Peterborough county, is registered at the Empress Hotel while conducting a two-day leadership training school in the office of the agricultural representative here.

✧ ✧ ✧

Mr. W. G. Henderson of Cobourg and formerly of the Peterborough Utilities staff of this city, is in the Toronto General Hospital, where he underwent a serious operation two weeks ago. His friends will be glad to know, however, that he is slightly improving.

✧ ✧ ✧

Miss Doris Strickland, Stewart street, a pupil of St. Mary's Convent, was awarded the degree of Associateship of the Toronto Conservatory of Music at the graduation held in Convocation Hall Monday night, and also attended the reception held afterwards in honor of the graduates.

✧ ✧ ✧

Miss Agnes Mayock, Elm street, a pupil of St. Mary's Convent, is in Toronto and was present to receive the degree of Associateship of the Toronto Conservatory of Music, which was conferred at the graduation in Convocation Hall Monday evening. Miss Mayock also attended the reception held by the Faculty of the Conservatory.

✧ ✧ ✧

Mrs. Byrthe L. Stavert, principal of the Summer Arts and Crafts School at Lorne Park House, and director of Field Work for the Community Welfare Council, Toronto, is arriving in the city on Wednesday. Mrs. Stavert will speak in the Y.W.C.A. on Wednesday evening on "Handicrafts as the Solution of Present Day Problems," which will introduce a series of Handicraft classes to be held at the "Y" from October 19 to 29.

✧ ✧ ✧

Prior to their departure, Miss Bernice Spofford, who is being transferred to the Commercial Department of the Bell Telephone Company in Lindsay, and Miss Marita Sanderson, whose marriage to Mr. Lickley took place in Toronto on Saturday, were honored by their associates of the Bell Telephone staff when they were presented with attractive floor lamps. The presentation was made in the Bell Telephone office.

✧ ✧ ✧

Mrs. Collis Gives Fine Report At Meeting

At the monthly meeting of the Women's Auxiliary of St. John's Church Monday evening, an interesting article on Indian Missionaries, taken from the Study Book, "Builders of the Indian Church," was read by Mrs. J. Collis, secretary, who also gave a splendid report on the Deanery meeting held recently in St. John's Church. The meeting was under the direction of the president, Miss Agnes Stout, and was opened with a devotional period.

A monthly report from Mrs. Ross of Toronto was read, in which the members were informed that $200 of the Extra-Cent-a-Day money had been voted to Apsley. Members were reminded of the nominations which take place in November, and of the Thank-offering boxes. Special prayers and the Members' Prayer closed the meeting. Refreshments were served by Miss E. Clementi and her committee.

✧ ✧ ✧

We Noticed

...devastating and demure is a frock of wide red and black horizontal striped satin with high puffed sleeves and the skirt fullness worked to the back. It has an off-shoulder neckline, and long black gloves are shown for wear with it.

✧ ✧ ✧

...very dainty, and in an exquisite shade of delicate blue, is another frock we noticed in an attractive window on upper George street...it is made with a nipped-in waistline and very tiny puff sleeves. Rows and rows of narrow ruching trims the squarely-cut neck, and the graceful, swing skirt. A perfect foil for the new brushed-up coiffure.

Muriel Donaldson Is Much Entertained

Entertainments given in honor of Miss Muriel Donaldson, popular bride-elect of this week, include: A bridge at the Elite, where Miss Mary Cathcart and Mrs. Donald Tinney were joint hostesses, and the guest of honor was presented with an electric sandwich toaster; a bridge and kitchen shower at the Walkerfield House, with Miss Tuna and Miss Meta Hart as hostesses; a miscellaneous shower at their Monaghan Road home by Miss Frances and Miss Mabel Clarke; a miscellaneous shower by Miss Margaret Skitch at her home on Dublin street.

A diner and bridge when Mrs. J. Comstock entertained the bride and groom-elect and a number of their friends; a presentation of crystal by the Mission Circle of St. Andrew's Church;; a bridge at the home of Miss Grace Comstock, Sherbrooke street, when Miss Comstock and Mrs. G. Rishor were joint hostesses, and the bride-elect was presented with a syrup jug and plate of spun aluminum, and the presentation of a set of crystal from the staff of the Peterborough Utilities Commission. Miss Donaldson was also entertained by the girls of her office staff when she was guest of honor at the Walkerfield House.

✧ ✧ ✧

Entertain At Double Birthday Party

Mr. and Mrs. S. T. Harris of Perry street entertained at a double birthday party on Saturday for their daughter, Marie, and their son, Douglas.

Streamers in Hallowe'en colors, and two birthday cakes trimmed with colorful lighted candles decorated the table at which a number of young playmates of the guests of honor sat down to a gay birthday supper.

The guests included: Betty Bannon, Marion and Edgar Brown, Shirley Storey, Phyllis Harris, Jack Robson, Harold and Gerald O'Rourke, and Bobby Bannon.

✧ ✧ ✧

McAuliffe—Doxee

A quiet marriage ceremony took place at St. Peter's Cathedral on Monday, October 17, when Rev. P. J. Kelly united in marriage Miss Evelyn Doxee and Mr. Leo C. McAuliffe.

The wedding attendants were Miss Margaret McAuliffe and Mr. Gerard McAuliffe. Mr. and Mrs. McAuliffe will live on Aylmer street.

✧ ✧ ✧

English—Lynch

HASTINGS, Oct. 18—An interesting and pretty autumn wedding was solemnized at Our Lady of Mount Carmel Roman Catholic Church here this morning when Miss Lillian Lynch, younger daughter of Mr. Thomas J. and the late Mrs. Lynch of Hastings, became the bride of Mr. Harry English, son of Mr. and Mrs. Michael English of Norwood.

Rev. P. Costello, pastor, said the nuptial mass. Wedding music was played by Mrs. E. J. Petticrew, organist, and Mr. Jack Hennessy was special soloist.

Given in marriage by her father, the bride wore a coat of cerisse woollen over a gown of navy wool crepe and matching accessories. She wore a corsage of Talisman roses. Miss Anne Heffernan, Norwood, in a gown of plum woollen and wearing a corsage of roses, was bridesmaid. Mr. Alexis English of Norwood was groomsman.

Following wedding ceremonies, the bridal couple motored to Peterborough for the wedding dinner. They departed immediately after on a motor trip. On their return they will reside at Norwood.

Irish Lantern Lecture Is Given

The Men's Association of St. Andrew's Church met Monday night with Jack Richardson, president, in the chair. Supper was served by the St. Andrew's C.G.I.T. girls. Miss Eleanor Stacey, Miss Isobel Weddell and Miss Ruth Barns.

E. F. Reid, chairman of the Board of Managers, spoke on the work of the board, an demphasized the need of special generosity during the last quarter of the year.

A written statement of the work of the Women's Association was sent by Mrs. H. Paige Powell, stating that the Association exists to aid the minister in his pastoral work; to reach visitors to the city, and to promote a spirit of friendliness in the congregation. The Association has arranged for a bazaar and afternoon tea on Friday, November 4, and the annual turkey supper on Wednesday, November 16.

Rev. E. W. Young gave a lantern lecture on the "Romance of Irish Life." The speaker showed pictures of the pagan period in Ireland previous to the sixth century; the early Christian period; general antiquities of the country; the landscape scenery; the Antrim coast route; the natural history of Ireland, and the country as it is to-day. Mr. Young was heartily thanked by the president for his lecture.

Tuck—Minifie

CENTRETON, Oct. 18.—A pretty wedding was solemnized at the home of Mr. and Mrs. Wesley Minifie on Wednesday, when their daughter, Lillian May was united in marriage to Everett Turk, only son of Mr. Thomas Turk and the late Mrs. Turk of Coldsprings. Rev. T. M. Wesley officiated.

The bride who was married under a pink and white archway banked with flowers, wore a gown of blue chiffon velvet and carried a bouquet of Talisman roses. She wore a wreath of flowers in her hair.

She was attended by Miss Marian Brooks of Coldsprings, who wore a green alpaca gown and carried a bouquet of yellow and rust chrysanthemums.

Following the ceremony the bride's mother received the guests in a gown of green crepe.

The bride's table was decorated in pink and white from which a dainty lunch was served. Later the happy couple left for a trip to Rochester. On their return they will reside on the groom's farm east of Coldsprings.

The groom is a nephew of Mr. C. Turk and Mrs. John Merriam of this village.

✧ ✧ ✧

Taylor—Aikin

APSLEY, Oct. 18.—News was received here of the marriage of Mr. Glen Hales, Taylor, grandson of Mrs. W. Hales of Apsley. Glen is very well known here, having spent many of his summer holidays with his grandmother. The marriage was solmenized at the Robinson United church, London, Ont., on Saturday afternoon when Reta Minnie, only daughter of Mr. and Mrs. Albert Aikin of London, became his bride. The Rev. M. Smith officiated.

The altar was attractively decorated with palms and ferns.

The bride was given in marriage by her father and was attired in a gown of white satin. The floor length veil was caught up with lily of the valley, silver slippers and a shower bouquet of butterfly roses completed the ensemble.

Miss Helen Lamb as bridesmaid was gowned in peach velvet, floor length, and carried a bouquet of talisman roses. Little Shirley Noulty, cousin, was the flower girl, charming in a blue taffeta floor length. William Luke of Toronto, attended the groom and Robert Cowan and Norman Pearce of Ilderton, were ushers.

Following the ceremony a reception was held at Wong's Cafe, where Mrs. Aikin and Mrs. Brewster assisted the bridal party in receiving the guests. Later Mr. and Mrs. Taylor left for New York city, on a wedding tour. On their return they will reside in North London.

Mr. Taylor is the only son of the late Mr. and Mrs. Taylor of Drumbo.

✧ ✧ ✧

Doyle—Forestell

MARMORA, Oct. 17.—The Sacred Heart Church, Marmora, was the scene of a pretty autumn wedding on Saturday at 9 a.m., when Bernice Kathleen Forestell, daughter of Mr. and Mrs. William Forestell, became the bride of Leo Maurice Doyle, son of Mrs. Sarah Doyle and the late Patrick Doyle of Deloro. The ceremony was performed and the nuptial mass said by Rev. Father H. J. Farrell, with a large number of relatives and friends of the bride and groom present.

The bride, who was given in marriage by her father, was gowned in a floor-length dress of pale blue net over taffeta, the skirt trimmed with small frills. She wore a shoulder length veil of pale blue net and carried a bouquet of Sweetheart roses and fern.

The bride was attended by her sister, Miss Margaret Forestell, dressed in a floor-length gown of pink georgette and small black hat, and who also carried a bouquet of Sweetheart roses and fern.

The groom was attended by Mr. Michael Callery.

During the offertory Teresa Forestell and Francis Bertrand sang "On This Day, O Beautiful Mother."

A sumptuous dinner was served to about thirty guests at the home of the bride's parents, after which the happy couple left on a motor trip to the United States, the bride travelling in a wine colored dress with matching hat and accessories and black coat. On their return they will take up residence on the groom's farm near Deloro.

✧ ✧ ✧

Samons—Austin

A pretty wedding ceremony was solemnized at the home of the bride's parents on Saturday afternoon at two o'clock, when Miss Winnifred Georgenia Austin, daughter of Mr. and Mrs. George Austin, Port Hope, was united in marriage to Mr. Blake Sanford Samons, son of Mr. and Mrs. Thomas Samons, of Cobourg Road. Rev. J. W. Foote of the Port Hope Presbyterian Church, officiated.

Given in marriage by her father, the bride wore a rust colored dress with black accessories, and carried a bouquet of yellow roses. Mrs. George Silverthorne, sister of the bride, and Miss Maude Samons, sister of the bridegroom, both sang solos.

Immediately after the reception, where Mrs. Austin and Mrs. Samons received with the bride, the couple left for a wedding trip to Montreal, and on their return will live on the Cobourg Road.

Manitoba Bride To Live in Cavan

A charming wedding took place at the home of Mr. and Mrs. J. A. Miller of Balmoral, Manitoba, on Wednesday, October 5, when their eldest daughter Belle was united in marriage to Mr. Mervyn Victor Smith of Cavan, Ontario, Rev. L. L. Much officiating.

The bride, given in marriage by her father, was lovely in a gown of tropical blue chiffon velvet, fashioned on long princess lines, with elbow length sleeves, and a row of buttons extending from an Elizabethan white beaded collar to the hemline. She wore a bandeau of white flowers, and a corsage of Talisman roses and maiden hair fern. Her only jewellery was awhite gold bracelet, the gift of the groom.

Miss Hazel Preston was bridesmaid, frocked in floor-length dubonet taffeta. The bouffant skirt was bordered with a wide ruffle, and ruffles trimmed the tiny puffed sleeves. She wore flowers in her hair in tones which matched her corsage of Talisman roses and fern.

The groom was attended by the bride's brother, Mr. Norman Miller, and wedding music was played by Miss Alice Willis.

After the ceremony a wedding dinner was served to about fifty guests, and the bridal couple left immediately for a wedding trip through the United States, the bride travelling in a wood bark Deanna Durbin dress, with matching coat, and black accessories. On their return they will reside at Cavan, Ontario.

Project Club Leaders Meet

Leaders from Havelock, Zion, North Monaghan, Springville, Lakefield and Warsaw are attending the two-day leadership training school which is being conducted Monday and Tuesday by Miss Greta Pollard of Bowmanville, Home Economic Coach for Peterborough County. The classes are held in the office of Mr. F. C. Paterson, Agricultural Representative.

These Home Making clubs are a branch of the Women's Institute, and are sponsored by the Department of Agriculture. The leaders are starting the fall "Sleeping Garments" clothing project, and will supervise the work of the project club in their own community at meetings held every two weeks during the winter months.

The work accomplished by the Home Making Clubs is demonstrated on their annual Achievement Day, and at the fall fairs, when their work is judged and criticized by the Home Economic Coach, and by Miss Florence Eadie of the Women's Institute Branch, Toronto.

One hundred and fifty-four keenly interested girls, club members from the counties of Peterborough, Hastings, Northumberland, Durham, Victoria, Prince Edward and Ontario, participated in the judging and demonstrations of their clubs at the Peterborough Industrial Exhibition this fall. The girls will meet again at the Agricultural Office on November 14, when any problems with regard to the organization of their club work will be discussed.

DINNERS OF THE WEEK

By MARY MOORE

SUNDAY
Casserole of Oysters and Celery (see note)
Broccoli with Mock Hollandaise
Baked Sweet Potatoes
Individual Fresh Pear and Cheese Salads on Lettuce
Toasted Currant Buns Coffee

NOTE: This makes a delicious method for oysters and will extend one pint to serve 6 people. One pint oysters, 2½ cups medium coarse cracker crumbs, ½ cup coarse cracker crumbs, 1 cup very finely chopped celery, 1-3 cup melted butter, 2 cups oyster liquor and water, 1 teaspoon salt, 1-8 teaspoon pepper. Drain and clean oysters; rub baking dish thickly with cold butter, sprinkle bottom with a layer of coarse crumbs. Mix the remainder of the crumbs and stir in the butter. Arrange the oysters, celery and crumbs in alternate layers, seasoning each with salt and pepper Pour liquor over top. Water or cream may be added, but not milk (milk gives it the sweet taste of oyster stew). Bake at 425 deg. Fahr for about 20 or 25 minutes.

MONDAY (semi-vegetarian)
French Fried Egg Plant Slices
Creamed Corn
Fresh Tomato Stuffed with Celery and Bacon Salad
Sliced Peaches and Cream
Orange Layer Cake Hot Tea

TUESDAY
Yearling Lamb Stew with Whole Onions and Carrots
Celery and Lettuce Salad
Orange Layer Cake with Hot Chocolate Sauce
Coffee

WEDNESDAY (Vegetable Plate)
Poached Egg on Toast in Centre
Whole Buttered String Beans
Sliced Beets
Creamed Potatoes with Parsley
Apricot Mousse Cookies Coffee

THURSDAY
Broiled Baby Beef Liver
Fluffy Mashed Potatoes
Buttered Chopped Spinach
Fruit Cup of Peaches, Bananas and Tokay Grapes
Coffee

FRIDAY
Clam Chowder
Celery Hearts Sliced Head Lettuce
Sliced Tomatoes Mayonnaise
Baked Peach Betty with Cream
(Bake Apples for Saturday's Breakfast while oven it hot)
Coffee

SATURDAY
Sauerkraut and Spareribs
Fluffy Mashed Turnips and Potatoes
Apple Kuchen
Whipped or Plain Cream
Coffee

Do You Know?

That a few drops of bluing in the warm water in which your glassware is washed will make it sparkle? Dry each piece with a lintless cloth.

✧ ✧ ✧

A teaspoon of ammonia mixed in one-half cup of cold water makes a splendid solution with which to clean and freshen black felt hats?

✧ ✧ ✧

A few slices of bacon on top of the chicken while it is roasting will add a delicious flavor?

✧ ✧ ✧

Lipstick stains on white linens may be soaked out with vinegar, full strength? If the stain is in colored material use half vinegar and half cold water.

✧ ✧ ✧

Varnished paint can be cleaned with warm tea which has been left over? Polish afterwards with a soft, dry cloth.

MARJORIE LAWRENCE
SOPRANO—PRIMA DONNA
Metropolitan Opera Co.
Collegiate Auditorium
Wednesday, Oct. 26, 8.30 P.M.
Check Room Service
Admission by Membership Ticket Only!

IT POURS CLEANLY

THE HANDY POURING SPOUT for the two pound tin
It's free—write for one NOW
- Fits the special top of the 2 lb. tin of Crown Brand, Lily White and Karo syrups.
- Is easily cleaned and can be used over and over again.
- Pours without a drip.
- Provides means of accurate measurements.
- Makes the 2 lb. tin an excellent table container.
- The protective cap provides a sanitary cover.

Tell the boys that portraits of famous hockey stars can still be obtained for "CROWN BRAND" labels.
CROWN BRAND CORN SYRUP
The Famous Energy Food
The CANADA STARCH CO., Limited, Toronto

RED HOT SPECIALS AT THE CUT RATE MARKETS
WEDNESDAY AND THURSDAY

CREAMERY BUTTER (first grade) With Medt Order	2 lbs. for 45¢
SHANKLESS & BONELESS SMOKED PICNIC, lb.	18¢
WING STEAKS lb.	17¢
PLATE RIB BOIL lb.	9¢
NECK BONES	6 lbs. for 25¢
HAMBURG OR SAUSAGE MEAT	2 lbs. for 23¢
PEAMEAL BACON, (piece) Wednesday Only lb.	25¢

GEO. P. BROOK & SON
168 Charlotte Phone 2502 & CHAMBERLAIN Phone 3760

FEATURES
1 Hundreds of Tempered Springs
2 Rope Handles
3 Pure White Cotton Filling
4 Attractive Panel Tickings

SALE!
SIMMONS INNER-SPRING MATTRESSES
Nationally Known Quality
$17.50
ALL STANDARD SIZES
Special, 4 Only Spring Mattresses, Assorted Covers and Makes. Reg. Up to 19.50, to Clear at Only 12.50
COMSTOCK'S
300 GEORGE ST. PHONE 156

"LET ME OUT!-

...RED ROSE BROWN LABEL TEA IS ONLY 28¢ A HALF POUND!"
T. H. ESTABROOKS COMPANY, LIMITED
RED ROSE 28¢ HALF POUND BL-438
BROWN LABEL TEA
—is good Tea!

TRY
Haliborange is a concentration of Halibut Liver Oil and the juice of fresh oranges. It has double the A and D vitamin strength of Cod Liver Oil. It is the finest Food Tonic that you can take to build up resistance to coughs and colds, because it is rich in vitamins A, D and C. Vitamins A and D are body-building, bone-forming and germ-resisting. Vitamin C protects against scurvy. Haliborange has no fishy taste or odour whatsoever, but is perfectly delicious to taste.
In order that you may taste and test Haliborange Free of Charge and know beforehand that you will like it, go to your druggist and get a 5-oz. bottle with the sample bottle attached. Try the sample for tasting. Then, if you don't like it, take the 5-oz. bottle back to the druggist and he will return your money in full—75c. The 5-oz. bottle contains about two weeks' treatment.
Haliborange is splendid for young babies and growing children as well as for adults.
FREE
ALLEN & HANBURYS CO., LIMITED, Lindsay, Ontario
Established in England more than 200 years.

EXAMINER CLASSIFIED ADS GET QUICK RESULTS FOR ADVERTISERS

HAVE YOUR AD IN BEFORE ONE O'CLOCK ANY DAY, AND ON SATURDAYS 10 O'CLOCK
WE ARE AT YOUR SERVICE AND WILL GLADLY HELP YOU WRITE YOUR AD. IF NECESSARY

Births
Marriages
In Memoriam
Cards of Thanks
Deaths

BORN

CROWLEY.—At St. Joseph's Hospital, Tuesday, October 18, to Mr. and Mrs. Harold Crowley, a daughter.

MARRIED

LICKLEY—SANDERSON.—On Saturday, October 15, 1938, at Knox Presbyterian Church, Toronto, by Rev. Dr. J. G. Inkster, Maretta May, daughter of Mrs. Sanderson and the late Eber F. Sanderson, Peterborough, to Hugh M. Lickley Sudbury, son of Mr. H. M. Lickley, Toronto.

DIED

TURRIFF, Jean Lenore.— Aged 11 years, died of pneumonia. Burial Wednesday, October 19, at 2 p.m., Detlor United Church.

VALWAY, Mrs. George W. — In Flint, Michigan, October 17, after brief illness, Maud Bullen, beloved wife of George W. Valway. Surviving are one son, George, Jr., three sisters, Mrs. C. E. Curtis, Mrs. H. J. McCannan, of Peterborough; Miss E. R. Bullen, R.N., of Detroit; and one brother, Mr. R. J. Bullen of Campbellford.

WINDSOR, Howard Joseph.—Suddenly at Havelock Private Hospital, on Sunday, October 16, 1938, Howard Joseph Windsor, aged 41. He leaves to mourn: his wife; his mother, Mrs. Frances Windsor of Peterborough; two sisters, Mrs. W. Wigg of Peterborough, Mrs. Evans of St. Catharines; four brothers, Reginald of Fort William, James of Ottawa, Darcy and Archie of Peterborough; two half sisters, Mrs. Fred Young, Apsley; Mrs. Christie Robinson, Peterborough; two half brothers, Simon of Apsley, and Albert of Lakefield. Funeral service from St. John's Anglican Church, Havelock, on Wednesday, October 19, 1938, 2.30 p.m. Rev. C. A. G. Spence, Apsley, officiating, assisted by Rev. Mr. R. E. Lemon of Havelock. Interment at Fife's Cemetery, Keene.

WATSON, Mrs. Robert.—In Lakefield, on October 17, 1938, Annie Graham, wife of Robert Watson, Funeral Wednesday, October 19, 1938. Service at 2.30 p.m. at St. John's Anglican Church, to Hillside Cemetery.

IN MEMORIAM

DARLING.—In loving memory of a dear son and brother, Raphael Clifford Darling, who passed away eight years ago to-day, October 18, 1930.

We loved him, yes; no tongue can tell
How much we loved him,
And how well.
God loved him, too, and He thought best
To take him home with Him to rest.
—Ever remembered by his Father, Brothers and Sister.

NICHOLLS.—In loving memory of mother, Mrs. Peter Nicholls, who passed away six years ago, October 19, 1932.

Remembrance is a golden chain
Death tries to break, but all in vain;
To have, to love and then to part
Is the greatest sorrow of one's heart.
The years may wipe out many things,
But this they wipe out never—
The memory of those happy days
When were were all together.
—Husband and Family.

FLORISTS

THE PETERBOROUGH FLORAL CO. Flowers Delicately Arranged for All Occasions. 436 Water. 'Phone 1395. Nights 1688J.

COMING EVENTS

First insertion, 25 Words or less minimum charge 50c. Subsequent consecutive insertions, 40c per Insertion. All over 25 Words 2c per extra word per Insertion.

RUMMAGE SALE, CORRECTION, Auspices St. John's W.A., Thursday, October 20, at 9 a.m., 217 Hunter West.

GOSPEL HALL, McDonnel street.—You are invited to hear B. M. Nottage (colored Evangelist) of Detroit To-night, at 8 o'clock. Subject: "Christ Supreme."

THE LADIES' AUXILIARY of the Y.M.C.A. will meet Friday, October 21, at 3 p.m. Speaker, Rev. M. C. Parr.

RUMMAGE SALE, Knox Lecture Hall, Reid street, Wednesday, October 26. Doors open at 9.30 p.m.

"WHAT HAPPENNED IN EUROPE" —Hear Mrs. Nellie McClung, recently returned Canadian delegate to Geneva, tell the inside story in Trinity Church, Wednesday evening, October 19 (not October 18 as appeared in previous advertisements. Auspices Trinity Women's Association. Tickets, 35 cents.

RUMMAGE SALE, auspices Mark Street Women's Association, Bradburn Building, 203 Charlotte St., Saturday, October 22. Doors open 9.30 a.m.

PETERBOROUGH U.F.O. CLUB will hold a Regular Meeting in the Paragon Hall on Thursday, October 22, at 8 o'clock. Refreshments. Everybody welcome.

Coming Events

FOWL DINNER at Bridgenorth Church, Wednesday, October 19, followed by play, "All in The Family," by St. James' Church. Dinner served 5 to 8. Adults, 50c; Children, 25c.

PERSONALS

GERTRUDE GROVELLE, 344 McGILL 'Phone 2891. Finger-Wave 25c, End Permanent $1.00, Permanents $2.00 to $7.00. Machineless Permanent, No Electricity, $5.00 up. Ten years' experience.

INTRODUCING OIL PERMANENTS for $5.00. No Machine. No Electricity used. Other Permanents, $1.75 to $7.50. Shampoo and Fingerwave, 60c. Reid's Beauty Shop, 416 Water. 'Phone 2467.

END SPECIAL—WHILE THEY LAST—Tailored-to-Measure Suit, $17.50, Extra Pants $4.25. Suit, 21.25, Extra Pants $4.50. These Suits are Genuine Bargains. Regularly sell for $24.50 and $23.50 J. Micolucci, 201 Charlotte Street.

MEN! WANT VIM? TRY RAW OYSTER Tonic Ostrex Tablets, to pep up whole body quick! If not delighted with results first package, maker refunds its low price. You don't risk a penny. Call, write McDermid-Jury Drug Store.

Taxis

FOR BETTER SERVICE
'PHONE 105
CAPITOL TAXI

FOR SALE

4 Miscellaneous 4

BROWN COAT, SIZE 40, LAPIN COLlar, nearly new Cheap. Phone 3157.

COMBINATION MOFFATT GAS AND coal stove, separate ovens, in good condition. 583 King street.

HEINTZMAN PIANO AND VICTROLA. Cheap. 560 Albert street.

DOMESTIC SPY APPLES AT TWO Dollars and Fifty Cents ($2.50) a Barrel Apply Anson Dunbar, Garden Hill, Ontario.

POTATOES, SEVENTY SENTS A BAG. Delivered. 'Phone 3471.

CIRCULATOR, GOOD CONDITION. Apply 224 Lake Street.

WOMAN'S BEAVER COAT (36), $15.00. Man's New Fall Coat (38), $10.00. Man's Horsehide (34), $5.00. Wringer, $2.00; Books of Knowledge, $20.00; Books of Science (new), $25.00; Cook Stove, $25 00, 489 Donegal.

FOUR 32 x 6 TRUCK TIRES; ALSO Newfoundland Pup, two months old. 'Phone 2244.

DINETTE SUITE, WALNUT VANITY, Dresser, Library Table. 'Phone 2199J.

JEWEL QUEBEC RANGE, COAL OIL Heater. 'Phone 1948M.

QUEBEC HEATER. USED ONE YEAR. Apply 157 Rutherford.

MARLING 44 RIFLE. APPLY 33 CRESCENT, between 5-8.

BLUE VELVET EVENING GOWN, Brass Bed, Dresser, Child's Bed. Sacrifice for quick Sale. 'Phone 2689M, or call 265 Lake.

NINE-PIECE DINING-ROOM SUITE. Apply at Lewis' Beauty Parlor.

ONE REMINGTON TYPEWRITER, good condition, cheap. 'Phone 178.

BEATTY ELECTRIC WASHER $15.00, OR Swap for what have you? 'Phone 2915M.

FOUR-TEN SHOTGUN, FIRST-CLASS condition. 'Phone 2705

APPLES — CHOICE SPIES, BALDWINS, Sloans. 'Phone 1559W.

BUTT WALNUT TOPPED DINNER Wagon, Homespun Upholstered Studio Couch. Apply 45 Sophia Street.

RUG, LINOLEUM, BED COMPLETE, Tools and Small Articles. Apply 255 Lake.

LARGE WICKER TABLE AND BABY Carriage. 163 Morrow

SMALL CHESTERFIELD BED AND Slip Covers. 388 Murray.

SOLID OAK ROUND DINING TABLE, 6 Chairs, Hall Rack, and other articles of Furniture. 215 Reid.

11-PLATE BATTERY, ONLY USED A few days. Sell cheap. 'Phone 1775.

BILLIARD TABLE, COMPLETE. APPLY 505 Dickson Street.

ENGLISH PRAM, GOOD CONDITION, cheap for cash. Apply 170 Perry.

WHITE IRON SINGLE BED, SPRINGS and Mattress, clean. 14 Cricket Place.

LARGE SIZE QUEBEC HEATER. PHONE 306J.

APPLES — SPYS, ETC. PRICES REASonable. Peterborough Highway, 2 miles north of Port Hope, at Dale Corner. Harvey Boughen.

CHESTERFIELD, ARMCHAIR, BLINDS, Washstand, Encyclopaedias, Vacuum. 'Phone 3809.

MODERN UPRIGHT MAHOGANY Piano. Holder leaving City. Must be sold. 'Phone 2284.

BOOTH FIXTURES. APPLY M. GUERin's Barber Shop, corner Westcott and George.

100 LOADS OF FILL, 25 LOADS CINders, Quantity of Choice Top Soil, Fifty Loads of Black Rotten Manure H. Hamlin. 'Phone 2643.

ANNEX, GOOD CONDITION. APPLY 477 Aylmer.

CARROTS. THIRTY CENTS BUSHEL, at the House, in your Containers. Monaghan Road, opposite Orpington.

6 Fuel 6

TRY BAKER'S WOOD YARD — DRY Mixed Soft Wood, $2.25 per ½-Cord Also Mixed Slabs $2.50. 'Phone 676.

	Half-Cord
Round Elm Furnace Wood	$3.00
Elm or Hemlock Slabs	$2.50

Special Price on 3-Cord Truck Loads. DINSDALE. 'PHONE 153. Wanted—Elm Logs, Apsley or Peterboro

NOTICE. — BEST MIXED WOOD IN Town at the price, $3.00 Half-Cord Albion. 'Phone 58.

12" MIXED SLABS, $4.50 PER CORD 4' Mixed Wood, heavy percentage Hardwood, $6.50 per Cord; 12" Elm, $5.50 per Cord. 'Phone H. F. Doig 2097.

MIXED WOOD, 4-FT., $3.75. DRY SLAB Wood, $3.50, Stove Lengths 75c extra A. L. Payne, 'Phone 16 ring 6, Warsaw.

$1.25 QUARTER-CORD DRY SLABS OR Mixed Soft Wood, Albion. 'Phone 58.

FOR SALE

6 Fuel 6

FOUR ACRES STANDING TIMBER. Mixed Woods. 'Phone Warsaw 13 ring 23.

WOOD
DRY SOFT WOOD AND DRY SLABS AND EDGINGS
At $2.00 Per Half-Cord and Up (Cutting Extra).
McCARTHY & JOHNSTON
'PHONE 96.

7 Livestock and Poultry 7

2 YEARLING DURHAM HEIFERS, 1 pure bred Holstein heifer calf. Phone 596-r 1-2.

NUMBER OF BREEDING EWES. 'Phone 158 ring 15.

RAM LAMBS. 'PHONE 1559W. D. Sims.

FOR SALE—A MATCHED TEAM OF black Percherons, 3 and 4 years old. Good workers. Apply to T. J. Horkins, Campbellford, Ont.

BLACK PERCHERON COLT, FIVE months old A. Carl, Fraserville.

WHITE LEGHORN PULLETS. 'PHONE 475.

THREE-YEAR-OLD HOLSTEIN HEIFER due to freshen November 8. 'Phone Warsaw 13 ring 23.

SOW AND 10 YOUNG PIGS. 'PHONE 678 ring 12.

JERSEYS — REGISERED HEIFER Calves from dams of high production and test. Herd fully accredited and blood tested. W. E. Pakenham, Norwood, Ont.

8 Real Estate 8

FIVE ACRES, CLOSE TO WESTCLOX. Brick House, 6 Rooms. Easy terms $1,400
Cottage, 5 Rooms, Modern, garage, good Lot. Easy terms $2,800
200 Acres, Good Buildings, 15 Acres sugar bush, No. 7 Highway $4,000
M. STOREY
374½ George Street. 'Phone 939.

FOR SALE OR RENT — IN THE VILlage of Lakefield, Desirable Brick Dwelling, equipped with practically new running water system; good location. Write to Box 418, Lakefield, Ontario.

11-ROOM BRICK DOUBLE HOUSE, good condition, Two Large Building Lots $4,000
7-Room Frame, 3-piece plumbing, hardwood floors. Easy terms .. $2,500
R. E. DARLING
366 Water St. 'Phone 2266, Res. 723W.

34 LONDON STREET, CORNER WATERford—Modern 7-Room Brick, good condition; must be Sold at once. A real bargain for someone.
A. E. THOMPSON, Realtor
Kresge Building 'Phone 536.

9x Building Materials 9x

PETERBORO METAL CO.
NEW CORRUGATED ROOFING AND SIDING, $5.75 SQ. LUMBER, PLUMBING SUPPLIES, STRUCTURAL STEEL, PIPE, FITTINGS, BELTING, BAGS—FLOUR, FEED, CHOP, BRAN, ETC. CASH FOR BUILDINGS, WRECKING. STEEL BARN POSTS.
'Phone 697 Cor. Simcoe and Bethune

10 Used Cars 10

CHRYSLER '31 DELUXE SEDAN. BARgain. 'Phone 2455J.

'29 FORD TRUCK. APPLY MONcrief's Dairy.

$60 BUYS 1928 STUDEBAKER. 106 McDonnel Street.

CARS WANTED.
CASH PAID FOR GOOD USED CARS
CLIFF CURTIS - FRED REVOY
288 CHARLOTTE ST.

'29 FORD COACH, GOOD CONDITION, privately owned, $140 cash. 1892F.

1931 BUICK 4-DOOR SEDAN, WITH Heater, in good condition. 'Phone 306J.

TO RENT

11 Miscellaneous 11

NEW STEEL GARAGES. APPLY 217 Rubidge Street.

GOOD DAIRY FARM, WITH GOOD Buildings, well watered, close to City Write Box 183, Examiner.

TWO APARTMENTS AT HUNTINGton (formerly Lundy Estate), corner Burnham and James. Fireplaces, oak floors, continuous hot water. Janitor service. Automatic hot water heating.

11x Apartments to Rent 11x

HEATED APARTMENT, BANK OF Commerce Building. Possession arranged, $30. Apply 437 George.

377 BETHUNE STREET, BETWEEN Simcoe and Hunter—7 Rooms, 3-piece bath. 'Phone 2244. Nights 1027.

SMALL APARTMENT, SUIT COUPLE, heated, frigidaire. 47 Hunter East.

VERY WARMLY HEATED FOUR, FIVE Roomed Apartment, hot water, fireplace, garage, central; could Furnish; redecorated; caretaker. 52 McDonnel.

LOWER APARTMENT, FURNISHED, heated. 582 Aylmer.

HEATED, FURNISHED OR UNFURnished; also Rooms. 'Phone 1732F.

HEATED DUPLEX, OPPOSITE VICtoria Park. 1232J.

FOUR-ROOMED FLAT, $9.00. APPLY 72 Monaghan Road.

HEATED APARTMENTS, FURNISHED, Unfurnished, newly decorated, garage, Business Girls, Couples. 709 Water.

THREE OR FOUR ROOMED FLAT, with Front Porch, heated, Unfurnished; central. 'Phone 3091M.

11xx Houses to Rent 11xx

HOUSE NEAR C.G.E. APPLY 677 Water.

MODERN HOUSE ON BURNHAM ST. $22.00. Apply 587 Bolivar.

BRIGHT MODERN FIVE-ROOMED heated duplex, upper or lower, with garages. Central. Adults 190 London.

TO RENT OR SELL — SEVEN-ROOMed Brick House. 'Phone 563.

FOR RENT — SIX-ROOMED MODERN Semi-Bungalow, hardwood floors. Apply 61 Robinson. 'Phone 1037J.

LOWER DUPLEX, FURNISHED OR UNfurnished. 'Phone 2657J.

CLASSIFIED ADVERTISING BRINGS RESULTS.

TO RENT

12 Rooms 12

TWO UNFURNISHED ROOMS, CENTRAL. Adults only. 251 George.

BEAUTIFUL ROOM, WITH GARAGE, for one or two ladies. Phone 1521f.

TWO UNFURNISHED ROOMS, PRIvate entrance and garage. Phone 1214j.

UNFURNISHED HEATED ATTIC. 209 Murray

FURNISHED ROOM, CENTRAL. 'PHONE 1273J.

LARGE FRONT ROOM, DOWNSTAIRS, Unfurnished or Partly Furnished, central Write Box 174, Examiner.

TWO FURNISHED ROOMS. APPLY 311 McDonnel.

CENTRAL, 2 UNFURNISHED ROOMS, Modern. 45 McDonnel.

FURNISHED BEDROOM, CENTRAL 267 Hunter Street.

ROOMS TO RENT. 14 AYLMER.

HEATED, FURNISHED BEDROOM, adults only; central. 'Phone 2059J.

FURNISHED ROOM FOR RENT, HOT water heat. Apply 417 Stewart.

WANTED

15 Miscellaneous 15

WANTED—WOOD TO CUT. CITY OR country. Phone 2576w.

RELIABLE COUPLE WITH TWO CHILdren would like to rent house for Nov. 1st. Phone 3771j. South end preferred.

WANTED—WOOD TO SAW. PHONE 1372r.

WOOD TO CUT WITH SAWING MAchine. 'Phone 2274.

LIVE POULTRY, MARKET PRICE. M. Katz, 694W, 342 Stewart.

WANTED — SMALL BUSINESS, WITH Living Quarters suitable for Elderly person Write Box 62, Examiner.

WANTED — A FIVE-ROOM APARTment or a Five or Six Room Furnished House in the vicinity of St. Peter's Cathedral, north of Charlotte, for a family of two adults and three children; heat optional. In reply, state full detailed contents of House and amount of rent, also when available; three months paid in advance. Write to Norman J. Hughes, Room 103, Huron Chambers, Sudbury, Ontario.

ELDERLY LADY OR CONVALESCENT Patient, in a comfortable home; good care; Nurse in charge. 245 Stewart.

WANTED—QUIET TENANT FOR TWO-Roomed Bathroom Flat, Furnished, North-end. 'Phone 3662W.

WANTING TO BUY SPAN OF HORSES, good Farm Team; prefer Mares if possible, or would Exchange Year-and-Half-old Cattle for Horses. 'Phone 5 ring 31, Warsaw A. Calder.

WANTED — BY YOUNG BUSINESS Man, Furnished Room. Write Box 181, Examiner.

SNOOKER TABLES. MUST BE IN good condition. Write Box 184, Examiner.

COOK STOVES AND HEATERS WANTed, in any condition. 'Phone 2680M.

WOOD TO CUT BY MACHINE. 'PHONE 2089F.

18 Help Wanted, Female 18

GIRL FOR HOUSEWORK IN THE country Mrs. Chalmer Sweeting, Lakefield, R.R. No. 3.

YOUNG WOMAN WANTED FOR Housekeeping Position; preferably Country Girl. Write Box 172, Examiner

TWO WAITRESSES, MUST BE EXperienced. Write Box 152, Examiner.

WANTED — EXPERIENCED GENERAL. Apply Mrs. Fair, 1 Fleming Place.

APPRENTICE FOR DRESSMAKING. 'Phone 899W. 593 Harvey Street.

RELIABLE WOMAN TO LOOK AFTER Home during daytime. Write Box 186, Examiner.

19 Help Wanted, Male 19

MAN WITH CAR FOR DETAIL SELLing. This position will pay the right type man large income. Toronto concern. Experience not necessary. Also opening in Oshawa. Write Box 153, Examiner.

BUTCHER, PREFERABLY YOUNG; good references. Write, stating salary expected, Box 173, Examiner.

WANTED — YOUNG MAN, BETWEEN 25-30 years of age, good paying proposition. Splendid opportunity for advancement. State whether employed or not, 'phone number. Must own car and have good references. For interview, write Box 171, Examiner.

19x Agents Wanted 19x

IMAGINE THIS, AGENTS!
PERSONAL GREETING CARDS YOU can sell at the amazing sales-making value of 25 for $1. The Pinewood Box is a splendid assortment of attractive, up-to-date, original designs. When prospects learn they may have these cheery, Christmas Greetings imprinted with their name and address at this remarkably low price, sales are made quickly and easily.
DOLLAR Box Assortments, Gift Wrappings, Seals, Gift Cards, Scripture Assortment with Calendar.
WE invite inquiries. Our Samples will convince you! Pinewood Card Studio, Dept. 3, 165 Yonge Street, Toronto.

OPPORTUNITY
FOR
SIX DEPENDABLE
MEN
IN PETERBOROUGH
AND VICINITY.
For the right Men this Company will fully finance you in business. The Company, which is a large corporation operating nation-wide, will insist, however, that the Men be of excellent character, able to start operation immediately, and Men who can spent two or three days training for the business. A franchise will be awarded the Men selected.
A. E. Fisher, formerly an insurance man, made $200.00 showing this product, his first month in the business.
T. Greenhill, formerly a street car conductor, made $82.70 in the past week, showing this product.
W. H. Cope, formerly a dress goods salesman, made $198.70 for his work in the past seven days showing this product.
A. Anderson, formerly a mechanic, made $63.23 in the past three days showing this product.
J. K. Valleau made over $100.00 showing this product last week.
P. Fisher made over $200.00 his first two weeks in this business.
No INVESTMENT or Deposit to be made. The subject of representation will be dealt with thoroughly.
Apply between 10 and 12 Noon, The Parlour, Empress Hotel, Wednesday, October 19th. Ask for Mr. Blaney.

WANTED

19x Agents Wanted 19x

RESPONSIBLE MARRIED MAN, BEtween 25 and 40 years of age, for immediate employment. Must be permanently located in Peterborough or vicinity; must be able to furnish A1 references; responsible position with steady income and excellent future. Man will require to work a minimum of 48 hours a week. Man must be neatly dressed; preference will be given to Man having a car. Apply between 10 and 12 a.m. Wednesday, October 19, The Parlour, Empress Hotel. Ask for Mr. Blaney.

CASH PAID WEEKLY FOR SELLING Red Tag Nursery Products, universally used— Thirteen hundred varieties. All year job, full or part time Real sales help—fine samples. Dominion Nurseries, Montreal.

20 Employment Wanted 20

CANADIAN LEGION HAVE LISTS OF Competent Returned Men to Fill Temporary or Permanent Positions. Give the ex-Soldier a chance to wo for you. 'Phone 141.

STEADY EXPERIENCED FARM HAND, good Stock Man. Write Box 149, Examiner.

EXPERIENCED GIRL FOR HOUSEwork. 255 Armour Road

WANTED — LEAVES TO RAKE, ODD Jobs Done, reasonable. 'Phone 1024J.

CAPABLE WOMAN DESIRES HOUSEkeeper's Position; references. 'Phone 2890W.

RESPECTABLE WOMAN WANTS WORK by Day or Week; good reference. Write 180, Examiner.

CAPABLE, EDUCATED WOMAN DEsires part or full time Position, in Store, Office, or other capacity. Some knowledge of Typing and Posting Small Set of Books. Write Box 182, Examiner.

POSITION AS CHEF, IN SMALL HOTEL or Camp. Take full charge. Would go on deer hunt; good references. Bert Chapman, 88 Douro.

21 Boarders Wanted 21

BOARD AND ROOM, GENTLEMAN PREferred; hot water heat. 417 Stewart.

ROOM AND BOARD. 168 STEWART 1497J.

NICE STEAM-HEATED ROOM, WITH Board, in private family, for Business Girl; central. 'Phone 1485.

FURNISHED ROOM, BOARD IF DEsired; central. 258 Aylmer.

FOUR-ROOMED FLAT, PARTLY HEATed. 35 Lafayette.

MEN BOARDERS; SEPARATE MEALS served. 'Phone 1534J.

ROOM AND BOARD FOR TWO OR Three, Gentlemen preferred; all conveniences. 735 Water Street. 'Phone 2676.

WHO CAN DO IT

22f Miscellaneous 22f

STORM WINDOWS. CUT YOUR FUEL bills this winter with storm windows. Phone for our low prices. Ready glazed and painted. Hardware given free. Halliday's Local Sales Representative, Wm. J. Bull, 539 Downie.

DUSTLESS FLOOR SANDING. J. B Vance. 773 Aylmer 'Phone 1292.

FOR CEMENT WORK — E. H. CLARK Free Estimates. 'Phone 3297.

FURNACES CLEANED AND REPAIRED. Estimates on New Installations. F. J. Blaby, 172 Westcott Street, 3394J.

CHESTERFIELDS, RUGS, AND MATtresses Cleaned. Pianos Cleaned and Demothed. Furnaces and Chimneys Cleaned. Cellars Lined, Walls and Ceilings Sprayed with Paint, Whitewash, etc Windows Cleaned, Terms: Cash. 'Phone 2273.

ATTENTION, MOTORISTS!
PLAY SAFE!
RE-SILVER YOUR HEADLIGHTS
THE NEW
"SURE-RITE METHOD" WAY
Guaranteed Finish.
CURTIS SERVICE STATION
CORNER CHARLOTTE AND STEWART STREETS.

23 Auto Repairs, Etc. 23

COAL OIL, 16c GASOLINE, 14c (TAX Extra) Car and Tire Repair Auto Parts and Accessories. Dawson Service Station. 'Phone 1523.

25x Dressmaking 25x

DRESS and Mantle Making, Alterations Furs Remodelled. E. Mitchell. 899W

28 Moving and Storage 28

SHORT DISTANCES OR ANYWHERE in Canada or United States, Covered Padded Vans. Experienced, Courteous Man. Apply, full particulars. M. Rawlinson, Limited, 610 Yonge Street, Toronto.

30 Painters and Decorators 30

FREE BATHROOM PAINTING OFFER!
Fully Guaranteed Paperhanging and Painting at Low Fall Prices. 'Phone 1663M.

34 Radio Service 34

1939 PHILCO
CAR RADIOS
$39.95
BROWN'S RADIO SERVICE
547 GEORGE STREET

RADIO SERVICE
HAVE YOUR RADIO REPAIRED EXPERTLY AND PROMPTLY.
McCANNAN
RADIO ELECTRICAL SUPPLY STORE
140 Simcoe Street. Tel. 46.

37 LOST 37

BOY SCOUT HAT, SATURDAY AFternoon, Water Street near Market. Finder please 'Phone 1992.

PEKINESE DOG (CHONG). 'PHONE 2620W.

SUNDAY, SUM OF MONEY (PENSION). Finder please 'Phone 1828W. Reward.

38 FOUND 38

WIRE-HAIRED TERRIER WELCH'S Beauty Parlour. Call after 6.

PROFESSIONAL

41 Accountant 41

EDWARD HUMPAGE — Chartered Accountant, Auditor. 419 George Street

44 Lawyers 44

HON. G. N. GORDON, K.C.
Law Office, 395-397 George Street.
Telephone 3300, 3301, 3302

EMMETT F SHEEHY — Bonded Attorney. Loans 397 George Street.

PECK, KERR, McELDERRY & BORBRIDGE—Barristers, Solicitors, Money to Loan. Offices 415-417 Water Street. Telephones 1950 and 1951. E. A. Peck K.C., F. D. Kerr, K.C., V. J. McElderry, K.C., E. F. Borbridge, B.A.

JACOB LOW — Barrister, Solicitor, Notary Public. Money to Loan on First Mortgages. 219 Hunter Street West, Peterborough, Ont. 'Phone 2244. Nights and Holidays 1027.

W. R. PHILP — Barrister, Solicitor, Notary Public. 385 Water Street. 'Phone 602.

W. B. GORDON,
Barrister, Solicitor.
Money to Loan.
395 George Street.
Telephone 3300.

ALEXANDER L. ELLIOTT, K.C., M.P.P —Barrister, etc. Money to Loan. Interviews by Appointment. Telephone 3. Office: 353 George Street, Kresge Building, Peterborough.

Medical

DR. G. E. LIPSETT—Associated with Dr. Frederick. Office located 19, Kresge Building. 'Phone 423. Residence 2316.

MONEY TO LOAN

MORTGAGE LOANS, 5½%. APPLY TO G. N. Gordon, K.C., and W. B. Gordon.

$50-$500 HOUSEHOLD
LOANS
WITHOUT ENDORSERS
Rates authorized by special Act of Dominion Parliament.
No credit enquiries of friends. Immediate service. 12 months to repay. Over 175,000 loans to Canadian families to meet emergencies and consolidate bills. To apply: 'Phone or apply at office.
"Doctor of Family Finances."
Central Finance
CORPORATION
Second Floor, KRESGE BUILDING
355 GEORGE STREET.
TELEPHONE 1703. PETERBOROUGH.
Loans Made in Nearby Towns.
Tune in CFRB, 6-6.15 p.m. Daily.
Subsidiary of Household Finance Corporation. Established 1878. 235 Branches.

MONEY TO LOAN.

On First Mortgage on Improved City Property at Current Rates of Interest.
Apply: The Toronto Savings and Loan Company, 437 George Street, Peterborough.

49 NOTICE 49

HILLIARD ZINSTON, FORMERLY DRIver for Herb Hamlin, now has Truck of his own. Service Guaranteed. Sand, Gravel, Top Soil, and Top Dressing for Lawns and Gardens. Cinders and Filling, reasonable. 'Phone 2997J

Local Improvement Notice

TAKE NOTICE THAT
1—The Council of the Corporation of the City of Peterborough intends to construct as a Local Improvement a Concrete Curb on Monaghan Road, East Side, between King Street and Bolivar Street, and intends to specially assess a part of the cost upon the land abutting directly on the work.
2—The Estimated Cost of the work is $443.30, of which $169.95 is to be paid by the Corporation. The estimated cost per foot frontage is $1.10. The special assessment is to be paid in Ten Equal Annual Instalments, and the estimated annual rate per foot frontage is $0.1488 cents.
3—Application will be made by the Corporation to the Ontario Municipal Board for its approval of the undertaking of the said work, and any owner may within Twenty-one Days after the first publication of this Notice file with the Board his objection to the said work being undertaken.
4—The said Board may approve of the said work being undertaken, but before doing so it may appoint a time and place when any objections to the said work will be considered.
DATED at Peterborough, this 8th Day of October, 1938.
S. R. ARMSTRONG,
Clerk.

Local Improvement Notice.

TAKE NOTICE THAT
1—The Council of the Corporation of the City of Peterborough intends to construct as a Local Improvement a Tile Pipe Sewer on Monaghan Road, between Bolivar Street to a point 242 feet 6 inches northerly, and intends to specially assess a part of the cost upon the land abutting directly on the work.
2—The Estimated Cost of the work is $818.00, of which $459.55 is to be paid by the Corporation. The estimated cost per foot frontage is $1.30. The special assessment is to be paid in Thirty Equal Annual Instalments, and the estimated annual rate per foot frontage is $0.0772 cents.
3—Application will be made by the Corporation to the Ontario Municipal Board for its approval of the undertaking of the said work, and any owner may within Twenty-one Days after the first publication of this Notice file with the Board his objection to the said work being undertaken.
4—The said Board may approve of the said work being undertaken, but before doing so it may appoint a time and place when any objections to the said work will be considered.
DATED at Peterborough, this 8th Day of October, 1938.
S. R. ARMSTRONG,
Clerk.

If the proverbial needle in a haystack is ever found it will be through a Classified Ad in The Examiner.

Prize Winners At Roseneath

LADIES' WORK.

Quilt, piece work, cotton—Mrs. Roy Putnam, Mrs. L. E. Bryant, Mrs. W. A. McColl.
Quilt, patchwork, cotton—Mrs. L. E. Bryant, Mrs. Roy Putnam.
Bedspread, embroidered— Mrs. W. R. Stork, Belleville, Mrs. Vera Teal, Wooler, Mrs. Roy Putnam.
Rag carpet— Mrs. Vera Teal, Mrs. W. A. McColl.
Woollen socks, homespun— Mrs. Roy Putnam, Mrs. L. E. Bryant, Mrs. Vera Teal.
Woollen mitts, homespun — Mrs. Ira Lowe, Mrs. W. J. Ruttle, Udora, Mrs. W. A. McColl.
Rug, hooked—Mrs. Roy Putnam, Mrs. Vera Teal, Mrs. W. A. McColl, Rug, braided—Mrs. W. A. McColl, Mrs. L. E. Bryant, Mrs. Vera Teal.
Plain hand sewing — Mrs. W. A. McColl, Mrs. E. A. Ruttle, Dundalk, Mrs. W. J. Ruttle.
Tatting—Mrs. Vera Teal, Mrs. E. A. Ruttle, Mrs. W. J. Ruttle.
Wool crochet — Mrs. E. A. Ruttle, Mrs. W. A. McColl, Mrs. W. R. Stork.
Hemstitching — Mrs. E. A. Ruttle, Mrs. Ira Lowe, Mrs. W. A. McColl.
Smocking — Mrs. E. A. Ruttle, Mrs. W. J. Ruttle, Mrs. W. A. McColl.
Filet lace—Mrs. Roy Putnam, Mrs. Ira Lowe, Mrs. L. E. Bryant.
Italian cutwork — Mrs. Ira Lowe, Mrs. L. E. Bryant, Mrs. Roy Putnam.
Roman cutwork — Mrs. W. R. Stork, Mrs. Ira Lowe, Ruby Blodgett.
Outline work — Mrs. E. A. Ruttle, Ruby Blodgett, Mrs. W. J. Ruttle.
Work bag — Mrs. E. A. Ruttle, Mrs. W. R. Stork, Mrs. Roy Putnam.
Cross-stitch in silk—Mrs. W. A. McColl, Mrs. W. J. Ruttle, Mrs. Vera Teal.

Class 30, Fine Arts.

Pencil drawing, figure — Ruth E. Trott, Mrs. D. J. Varcoe, Mrs. W. A. McColl.
Pencil drawing, other subject — Ruth E. Trott, Mrs. W. R. Stork, Mrs. Roy Putnam.
Oil painting, figure—Mrs. W. A. McColl, Mrs. Roy Putnam, Mrs. W. R. Stork.
Oil painting, other subject — Mrs. W. A. McColl, Mrs. Roy Putnam, Mrs. L. E. Bryant.
Water color painting, figure — Mrs. W. A. McColl, Mrs. L. E. Bryant, Mrs. W. R. Stork.
Water color painting, other subject — Mrs. Vera Teal, Mrs. L. E. Bryant, Mrs. W. R. Stork.
Oil painting on satin—Mrs. L. E. Bryant, Mrs. W. A. McColl, Mrs. Roy Putnam.
Crayon sketch — Ruth E. Trott, Mrs. W. A. McColl, Mrs. Vera Teal.
Pen and ink sketch—Mrs. W. A. McColl, Mrs. Vera Teal, Mrs. D. J. Varcoe.
Painting on china—Mrs. W. R. Stork, Mrs. W. A. McColl, Mrs. Vera Teal.
Basketry—Mrs. W. A. McColl, Mrs. Vera Teal, Mrs. L. E. Bryant.
Landscape, from nature—Mrs. W. A. McColl, Mrs. Roy Putnam, Mrs. W. R. Stork.
Poster advertising, Roseneath Exhibition—Mrs. D. J. Varcoe, Mrs. W. A. McColl, Mrs. L. E. Bryant.

Class 31, Indian Work.

Piece of furniture—Alf Simpson, Alderville.
Bead work—Alf. Simpson.
Basket—Alf. Simpson.
Paddle—Alf. Simpson.

50 AUCTION SALES 50

FOR A SUCCESSFUL AUCTION— J. H. MILES, Auctioneer, Valuator Tel 1477

AUCTION SALE — FARM STOCK AND Implements, Mr. George McKnight, Lot 14 Concession 6, Cavan, two miles North Millbrook, Friday, October 21, 1 p.m.: Registered Clyde Horses, Milch Cows, Young Cattle, Full Line Implements.—J. H. Miles, Auctioneer 494 George Street. 'Phone 1477.

GIGANTIC AUCTION SALE — FARM Stock Implements, Furniture, Estate of late Mrs. Lottie Oliver, first Farm North of City, on 28 Highway, known as Stothart Farm, Wednesday, October 19, 10 a.m.: 37 Head Milch Cows, Young Cattle, 3 Good Work Horses; Full Line Implements, Fordson Tractor, Automobile, Truck; contents 10-Roomed House. Lunch served at Noon.—J. H. Miles, Auctioneer, 494 George Street. 'Phone 1477.

MILES' SALES ROOMS— THURSDAY, October 20, 7.30: Dining-room Suite, Singer Sewing Machine, Beds, Dressers, Chairs, Stoves, etc.

AUCTION SALE — 20 GOOD WORK Horses, 1,400 to 1,600 lbs., Wednesday, October 26, 1.30. Lot 22, Concession 4, Otonabee, 10 miles east City, 1½ miles south Pallin Corners, off No. 7 Highway. Above Horses are an exceptionally good quality and well worth the attention of prospective buyers.—J. H. Miles, Auctioneer, 494 George Street. 'Phone 1477.

IMPLEMENTS AND HOUSEHOLD FURniture, Mr. Alexander Anderson, Lot 3, Concession 12, Douro (opposite Rogers' Golf Links, Peterborough), Tuesday, October 25, 1.30 p.m. sharp:

SALLY'S SALLIES

Registered U. S. Patent Office

Disillusionment is what little Buddy gets when he asks dad to help him with his lessons.

The Crossword Puzzle

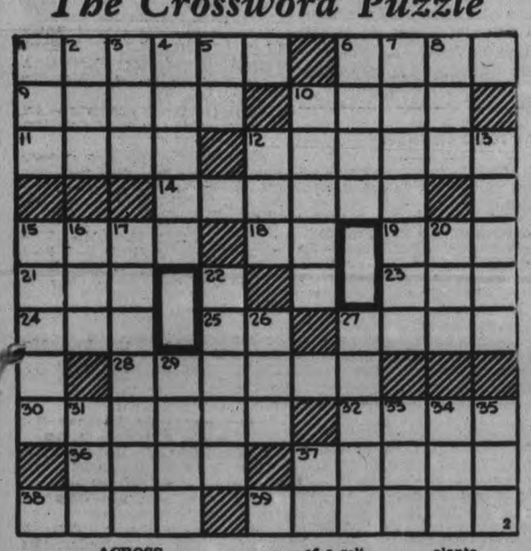

ACROSS

1—Indulge
5—A legislative assembly
9—A form of sorcery
10—To be short of
11—Founder of Pennsylvania
12—A layer of beautiful wood overlaying an inferior wood
14—To journey from place to place
15—Specks
18—Northeast
19—Nothing but (abbr.)
21—Brazilian coin
23—Born
24—A receptacle for coffee
25—Like
27—Says further
28—A row (slang)
30—Depressing
32—A professional tramp
36—Incite
37—A vessel of a regular line
38—A Mexican dollar
39—Laughing (rare)

DOWN

1—Leap
2—Man's nickname
3—Male adults
4—Breathes quickly
5—Exclamation expressing inquiry
6—Native of Denmark
7—An island in the north Atlantic
8—Piece out
10—Flat
12—The front of an army
13—Governs
15—A member of a religious order in ancient Britain
16—Over (contracted)
17—Potters fruitlessly
20—Guided
22—Mother-of-pearl
26—The firmament
27—An insect living on plants
29—A villian in Shakespeare's "Othello"
31—Regret
33—A number
34—Diminutive of Benjam
35—A morsel left at a meal
37—Symbol for lithium

Answer to previous puzzle

F	O	C	U	S		M	A	X	I	M
A	B	U	S	E	S		A	C	R	E
R	E	T		E	A	U		P	E	T
A	Y		S	K	I	N	S			E
D		A	T		L	I	T	T	E	R
		A	I	D		T	I	E		
P	I	L	F	E	R		N	E		P
A			F	E	A	S	T		F	A
N	O	W		P	R	O		A	A	R
I	D	E	A		E	L	I	C	I	T
C	E	N	S	E		E	N	T	R	Y

Copr. 1938, King Features Syndicate, Inc.

BARCLAY ON BRIDGE

WRITTEN FOR THE EXAMINER
By SHEPARD BARCLAY
"The Authority on Authorities"

TWO GOOD REASONS

POSSESSING TWO suits of equal length, neither of which has been bid by anybody, your choice between them may determine the entire result of your defense against a hostile No Trump contract. Most average players will prefer leading the suit which has the higher honor at its top, but experts usually will choose the other, for two reasons. First, all that they have to set up in the second suit is its top card, which usually is better than the second card of the other suit. But more important is the fact that the high card of the better-topped suit constitutes a good entry, whereas the top of the other one is of practically no value in that respect.

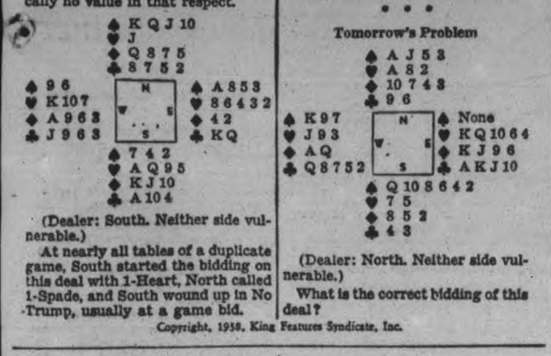

(Dealer: South. Neither side vulnerable.)

At nearly all tables of a duplicate game, South started the bidding on this deal with 1-Heart, North called 1-Spade, and South wound up in No Trump, usually at a game bid.

Wherever West led his diamond suit, three-odd were made. Where clubs were led, the declarer was held to two. A mere glance at the hands will show that the diamond A is a very useful side entry to help bring in the last club, whereas the club J has no such value in helping cash the final diamond. Also, by leading clubs, the defender is trying to set up a jack, whereas by leading diamonds he is trying to set up a nine.

Follow the play through yourself and you will find that with the club lead, the defense gets three tricks in clubs, one each in the other suits, whereas with a diamond lead it takes only one trick in each suit.

* * *

Tomorrow's Problem

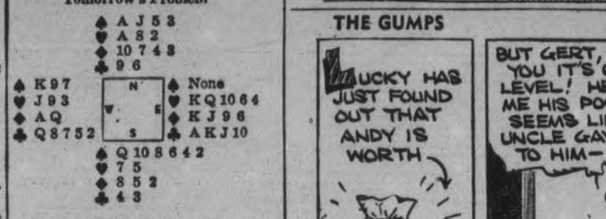

(Dealer: North. Neither side vulnerable.)

What is the correct bidding of this deal?

Copyright, 1938, King Features Syndicate, Inc.

TWO YEARS FOR FRAUD

WELLAND.—Charles Grigsby, 37, Toronto, was sentenced today to two years in Kingston penitentiary. He pleaded guilty to obtaining $25 from Frances Valencourt, a Welland man by false pretences.

SESSION CANCELLED

OTTAWA.—Mr. Justice H. H. Davis cancelled today's session of his inquiry into the Bren gun contract. It was understood his presence was required on the bench of the Supreme Court of Canada.

DONALD DUCK —By Walt Disney

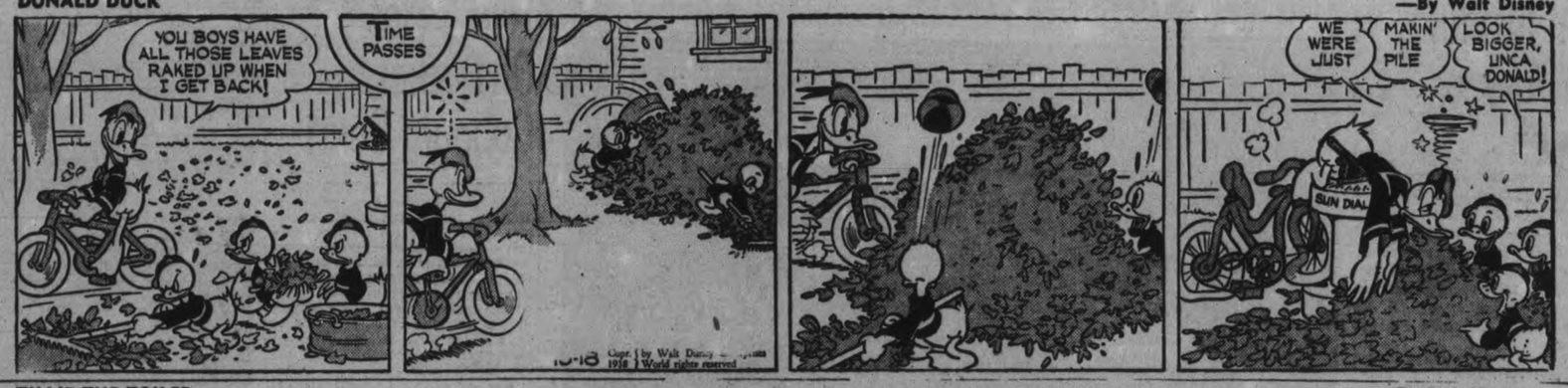

TILLIE THE TOILER —By Russ Westover

HENRY —By Carl Anderson

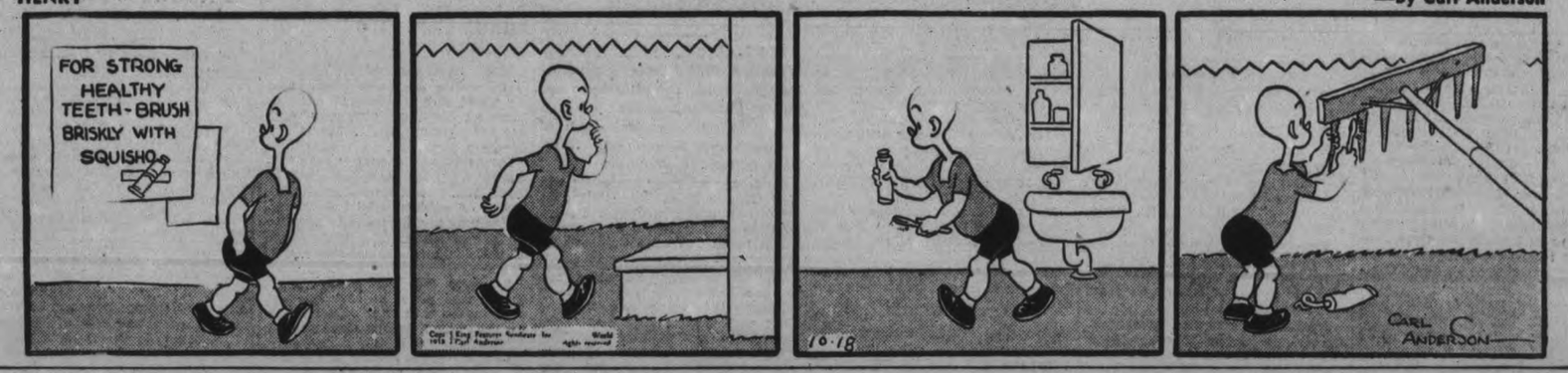

BRICK BRADFORD —By William Ritt and Clarence Gray

MUGGS AND SKEETER —By Wally Bishop

BRINGING UP FATHER —By George McManus

THE GUMPS By Gus Edson

Trent Institute Has Busy Session

(Examiner Correspondence.)

TRENT RIVER, Oct. 18.—Members of the Women's Institute had a busy session Thursday afternoon at their regular meeting held at the home of Mrs. Francis Ruttan when there was an attendance of over 30. Mrs. Walter Lewis was in the chair.

The roll call was responded to by an etiquette rule. Mrs. W. C. Inkster read the motto—The Mother, what she owes to herself, the home, and community. The secretary Miss Doris Scott read communications as follows: Letter from Supervisor of Publicity regarding the series of Shakespearean broadcasts; letter from the dept. relating to subscribers for the National Magazine; letter with appeal for the Crippled Children's Hospital; letter re the Home-Making club which will be held at Peterborough training school; letter explaining the leaflets to be distributed to members to read at the meetings, discussing the control of obnoxious weeks. Letters of thanks from the sick acknowledging fruit which had been sent to them.

Demonstration given

Mrs. Harry Mann who was appointed to attend the local leader's training classes held at Peterborough for three different dates, gave an interesting demonstration on "Care of Clothing" testing the different kinds of material by burning with a lighted candle, she also demonstrated covers for dresses, hats, a minature clothes closet which could be made from orange crates at little expense. A hearty vote of thanks was given Mrs. Mann. The members discussed subscriptions for the new National Magazine and decided to fall in line with the majority of Institutes. Five dollars was voted for the Crippled Children's Hospital. The treasurer, Mrs. Earl Greenly reported over $30 in the bank. Two dollars was granted to school section No. 10. to go towards the Oratorical Contest and two dollars for Old Havelock school to be used at Christmas season.

The District Rally is to be held at Lakefield Oct. 25, when a pot luck dinner will be served. Only officers will attend, a committee was appointed to arrange for transportation. Mrs. Walter Lewis was appointed delegate to Toronto convention in November, with Mrs. Ward Glenn as alternative.

The members decided to hold card parties during the winter months at the member's homes, as ways and means of raising finances, beginning in November. Mrs. James Cook gave a demonstration on making candy—peanut brittle—which was passed around at lunch time and proved to be a rare treat.

After singing the National Anthem, dainty refreshments were served by the hostesses, Mesdames H. Mann, F. Ruttan, G. Brooks and Thomas Sedgwick. The November meeting will be held on Wednesday instead of Thursday at the home of Mrs. Melville Wight.

It might be well to note here the recipe for peanut brittle which Mrs. James Cook demonstrated—3 cups white sugar, tablespoon of butter, put in a frying pan over a hot fire and stir briskly till it cooks brown, then add 1 teaspoon of soda and half a pound of salted peanuts, stir quickly and turn out in buttered pans.—delicious.

"Bandals," shoes with canvas wings to increase speed in swimming, have appeared in London.

Warns U.S.

Bernard Baruch, prominent U.S. financier and chairman of the war industries board during the world war, has worned President Roosevelt that Nazi Germany intends to use her military might in a thrust at the new world. Baruch has just completed a three-month confidential mission in Europe for the American government. He was called home during the Czech crisis by the president.

Night Coughs

Terribly wearing on the system is the cough that comes on at night and prevents sleep.

Sometimes it is the constant cough, cough that will not be quieted. Sometimes it is a choked-up, stuffed-up feeling that makes breathing difficult.

Dr. Wood's Norway Pine Syrup is the remedy you need to give you relief, for the reason that this preparation contains the healing virtues of the Norway pine tree with which is combined wild cherry bark, and the soothing, healing and expectorant properties of other excellent balsams, barks and herbs.

The T. Milburn Co., Ltd., Toronto, Ont.

Bring Judging Honors To Canada

The Ontario Agricultural College judging team won first place in a field of 26 in the Collegiate Dairy Cattle Judging contest held at the National Dairy Show in Columbus, Ohio. The team made a score of 5,371.6 points out of a possible 6,000 in the judging of all breeds of cattle. Three weeks earlier the team also won the major honors from 11 American colleges at the Eastern States Exposition held at Springfield, Mass. The Canadian winners are shown, ABOVE, LEFT to RIGHT: Prof. G. E. Raithby, B. S. Beer, F. J. Archibald, G. R. Bagby and L. T. Sonley

MILLBROOK

Mrs. H. G. McLeod Honored By Friends

(Examiner Correspondence.)

MILLBROOK, Oct. 18.—Twenty-six ladies, close friends and neighbors of Mrs. H. G. McLeod, gathered at the home of Mrs. W. C. Thorndyke, Gravel road, on Thursday afternoon to honor her and her son Harry, prior to their departure to take up residence in St. Catharines.

Everyone thoroughly enjoyed the informal recollections of good times spent with their guest of honor, who has spent the last twelve years in their midst.

At 4.30 the attention of the assembly was drawn to the address delivered by Miss Estelle L. Hetherington and the presentation of a lovely green table lamp by Miss Blanche Clarry to Mrs. McLeod and a set of book-ends by Mrs. M. Kinsman to Harry McLeod.

Following the singing of "For They Are Jolly Good Fellows," both replied very feelingly on severing ties with Millbrook friends.

Dainty refreshments were then served by Mesdames J. E. Allen, M. Kinsman and Misses Margaret Armstrong, Vaneta Ingram and Ruth Thorndyke. Mesdames H. R. Armstrong and G. Howson poured tea at either end of the table. The guest of honor was also the recipient of an autograph book filled with the good wishes of all those present.

One evening this past week a number of friends from Cedar Valley paid a surprise visit to Mrs. McLeod and presented her with a beautiful blanket, with the colours yellow and mauve predominating. Mr. William Lackey was master of ceremonies. Among those present were the H. Goodwin family, and Mesdames Byers and Saunders.

MARMORA

Another card party under the auspices of Sacred Heart congregation was held in the Separate School on Friday evening with a good attendance. Mrs. Ernest Bradley won the bridge prize and Mrs. Bert Crawford won the lady's prize at euchre. Mr. Wilhelm Becker and Charles Cronkright tied for the gents' prize which eventually went to Mr. Becker. Dancing and bingo were enjoyed and lunch was served by the ladies in charge. Music for dancing was supplied by Bert Kouri and Eugene Reynolds.

Mr. and Mrs. C. A. Bleeker and Miss Miriam Savage and Miss P. Wilson spent Sunday at Stoney Lake.

Mr. C. W. Gladney and daughters Jean and Elizabeth, spent the week-end at their Crowe Lake cottage.

Mr. and Mrs. T. Lavin of New York visited Mr. Louis Meyers over the weekend.

Mr. and Mrs. A. A. Fehrenback of Waterloo and Mr. W. Meyers, son and daughter of Cargill, visited Mr. Louis Meyers for a few days last week.

Mr. Ralph Campion of Peterborough spent Sunday at his home here.

Mr. Emmett Lyons, of Kingston, spent the weekend with his grandmother, Mrs. E. Feeney.

Re-opening Old Shop

A blacksmith business that flourished for many years in the village of Cavan under the ownership of the late William Tinney has opened its doors for business once more, this time being operated by Hector Tinney.

The shop while owned by Tinney was formerly run by George Cobby and was last closed because of his illness, Hector Tinney is prepared to do all kinds of blacksmith work, repairs, horse-shoeing, and wood-work, and assures all the former patrons that service and quality will be the keynote of the business.

Expect King To Tour Across Dominion

LONDON, Oct. 18—(CP Cable)—While the official program containing details of the projected royal visit to Canada has not yet been made public, it is generally expected the King and Queen will travel right across the Dominion.

It is believed their majesties will tour Canada from the Atlantic to the Pacific coasts, although the restriction of the visit to three weeks would make the time they would stop in most places necessarily short.

The official announcement of the trip said it would be made in "early summer." It has been suggested the King and Queen likely would depart in the last week of May. The official program covering the trip is not expected to be made public for several weeks yet.

Two laboratories controlled by the Government of Peru will produce biologics for animal use.

Five Cases On Docket Cobourg Court

COBOURG, Ont., Oct. 18—(CP)—Supreme Court sitting opened on Monday before Mr. Justic Chevrier, with five cases on the criminal docket. Harold Oliver, Hamilton township farm hand is charged with attempted murder, rape and arson. He is alleged to have entered the home of Mrs. Edith Parker on the morning of July 18 and to have struck Mrs. Parker with an axe, raped her daughter and set fire to the house.

The other two criminal charges are manslaughter cases, in which John Elliott of Newtonville, is charged in connection with a motor accident which occurred last March when Harvey Thompson of Newtonville was killed, Fred Pearson of Toronto faces a like charge as a result of an accident in which his car upset near Bowmanville on Sept. 3 in which William Hicks of Toronto died.

The civil cases are Baker vs. estate fo Maria Hobbs of Bowmanville in which the plaintiff, Arthur Baker of Bowmanville, asked $2,700 for services as a gardener to the late Mrs. Hobbs.

The other case is a divorce action brought by Mrs. Mona Beck of Brighton against Stafford Beck of Toronto.

Yellowknife Blast Takes One Life

YELLOWKNIME, N.W.T., Oct. 18—(CP)—One man was killed and the warehouse of the Morrissette Diamond Drilling Company was wrecked by explosion followed by fire here yesterday.

Dorius Richer, manager at this mining town 675 air miles north of Edmonton, was missing after the explosion. A dismembered body found in the building later was believed to be that of Richer. The home office of the company is at Haileybury, Ont.

Windows 600 feet away were broken and pieces of the building were hurled a quarter of a mile by the blast but serious damage was confined to the building because it is situated in the Jolliffe Island section of the town, some distance from the main section.

Cause of the explosion was not known. No estimate of damage was made.

An explosion was heard at 9 a.m. but no one went to investigate until 45 minutes later when smoke was seen coming from the building. A second blast occurred while the men were approaching the warehouse. Constable Al Fenton of the Royal Canadian Mounted Police, standing on a dock 100 feet away, was thrown into the water.

MILK PRICE SET AT $1.11

TORONTO.—Ontario Milk Control Board today announced the price to be paid farmers for manufactured milk in the first half of October would be $1.11 a hundredweight. Price for all September was $1.12 a hundredweight.

Reports To Parliament On Palestine

Malcolm MacDonald, British Colonial Secretary, is shown, RIGHT, on his way to the House of Commons where he reported to parliament that the situation in Palestine is increasing in gravity. With the Colonial Secretary is his parliamentary secretary, Sir Edmund Brokelbank. Following the report to parliament severe fighting was reported around Bethlehem.

To Probe Industry

CALGARY, Oct. 18—(CP).—All phases of the Alberta industry including marketing, production costs and retail prices of oil and gasoline to consumers, will be investigated by a two-man royal commission which starts sessions here today.

Mr. Justice A. A. McGillivray, veteran Alberta jurist, is chairman of the commission, appointed by the Alberta government last week and Major Lewis R. Lipsett of Ardley, Alta., an authority on fuel marketing problems, the second member.

Group Hospital Plan Being Tried In Galt

GALT, Ont., Oct. 18 — (CP). — Group hospitalization on a co-operative basis will be provided at the city-owned General Hospital here through the Galt Hospital Service Society, it was announced today.

The society, incorporated under a Provincial charter, plans to receive applications immediately. Contracts for hospital care will cost one person $9.00 annually, payable at 75 cents monthly. If man and wife are included in the same contract rate for the two will be $12.50 a year. For husband, wife and two children it will be $15.00, and for five children $16.80 yearly.

A person with an individual contract will be eligible for usual hospital care for 21 days if necessary—a maximum value of $63.00. If longer care is required, the patient will be charged at the usual hospital rate, less 25 per cent. for the time in hospital over 21 days.

Where wives are included in the contract they can be in hospital 21 days for an obstetrical case and the bill for usual hospital care will be met by the society.

Where wives are in hospital for other than obstetrical cases 50 per cent. of the hospital bill will be paid for 21 days and for another 21-day period there will be a discount of 12½ per cent. Benefits for children are the same as for wives.

Hunger Strike Is Bringing Results

PALMERTON, Pa., Oct. 18—(AP) The Rev. Laza Kirichenkoff's "hunger strike" to bring more people to his Russian Orthodox church entered its third week today with his promise to continue his fast until next Sunday.

Attendance at the priest's mass rose to four times the usual score. Some of the worshippers were boys and girls he is trying to induce to become regular church-goers. Father Kirichenkoff remained dissatisfied and declared that a man's stomach is "the worst enemy of religion."

MOMENTS IN THE BUSY LIFE OF MARION by "Goody"

SOLD AT THE CANADIAN DEPARTMENT STORES LIMITED

SOLD BY ZELLERS Retailers to Thrifty Canadians

CANADIAN DEPARTMENT STORES LIMITED

STORE HOURS—9 a.m. to 5.30 p.m.; Saturday, 9 a.m. to 9.30 p.m. PHONE 3000

C·D·S

For Fine Quality

SHEFFIELD FLATWARE

24-PIECE SET In Old English Design 4.25 SET

Set contains 6 Dessert Knives, with mirror-polished Sheffield stainless steel blades and white xylonite handles, 6 Teaspoons, 6 Dessert Spoons, 6 Dessert Forks of stain-resisting Nickel-silver. In graceful gift cabinet. Set 4.25

12-Piece Sheffield Sets

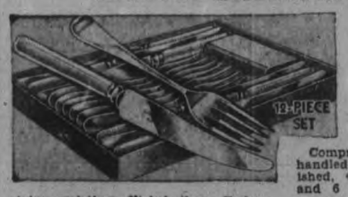

DESSERT SIZE 2.35

DINNER SIZE 2.95

Comprising 6 white xylonite handled Knives, mirror-polished, stainless steel blades and 6 Old English pattern stain-resisting Nickel-silver Forks.

Stainless Sheffield Knives

EACH 25c

Of good quality Sheffield steel and priced remarkably low, these Knives have mirror-polished stainless steel blades and white xylonite handles.
Dessert Size, each ..... 25¢
6 FOR 1.50
Dinner Size, each ..... 30¢
6 for 1.75.

EACH .33

Slipper-blade Firth Brearley Sheffield-made Knives, with keen mirror-polished stainless steel blades and grained white xylonite handles.
Dessert Size, each ..... 33¢
6 FOR 1.95.
Dinner Size, each ..... 40¢
6 FOR 2.35.

Low-Priced Sheffield Carvers

SET 1.00

This handy Two-Piece Carving Set comprises Knife with 8-inch Sheffield stainless steel blade, mirror-polished, and Nickel-plated Fork with safety guard. Both have white xylonite handles. Set..... 1.00

—Main Floor, C.D.S.

THE CANADIAN DEPARTMENT STORES LIMITED

LOOK at THESE LOVELY TOWELS and PILLOW CASES

AMAZING FREE GIFTS

BATH TOWELS—every home needs them. Good quality, fluffy, absorbent. Gaily coloured designs. 23 x 44 ins. FREE for 30 Sunlight "English" carton ends.

TEA TOWELS—standard quality, all-linen, hemmed. Attractive colour designs. 22 x 32 ins. These will stand hard wear. FREE for 20 Sunlight "English" carton ends.

PILLOW CASES—"Colonial" brand, guest-room quality, fine weave, 42 ins., hemstitched. FREE for 25 Sunlight "English" carton ends.

Use SUNLIGHT for easier, whiter washes

Sunlight is all pure soap. Its quick rich suds produce a sweet, snowy white wash without the drudgery of washboard rubbing and scrubbing. Saves your clothes. And pure Sunlight is just as gentle to your hands as it is to your clothes. Buy a supply to-day.

Start saving Sunlight Soap carton ends today

Thousands have taken advantage of Sunlight's amazing FREE offer. Wouldn't *you* like a big, fluffy, absorbent bath towel, or some smart all-linen tea towels or fine, high-quality Colonial Pillow Cases? Of course you would. And you can have as many of these lovely gifts as you wish.

NOW READ HOW TO GET YOUR FREE GIFTS

Just save the number of Sunlight Soap carton ends required for the gift you want. Be sure to save only the ends printed in English, cut from the cartons of Sunlight Soap. Take your carton ends to our Depot:

HUBERT CHOWN HARDWARE
417 George St.
PETERBOROUGH

If you cannot call for your gifts, simply send your carton ends by parcel post to:

LEVER BROTHERS LIMITED,
STATION G, TORONTO

Do not enclose a letter in your parcel. Do not seal, simply tie with string and include a slip of paper containing the following information:

(1) Name and address in BLOCK LETTERS.
(2) Number carton ends enclosed.
(3) Gift required.

A LEVER PRODUCT

SUNLIGHT SOAP

This Offer Open Until Dec. 31, 1938

Tomorrow
FAIR; SOME COOLER.

The Peterborough Examiner

Last Year
MAXIMUM 64 - MINIMUM 53

VOL. LXXX, No. 243 PETERBOROUGH, WEDNESDAY, OCTOBER 19, 1938 ★ PRICE THREE CENTS

Two Bombers Crash Killing Six

Navigation Message Misquoted Stirs Sabotage Rumor

LONDON, Oct. 19.—(AP).—Royal Air Force officers investigating the mid-air crash of two bombers in which six died said to-day a cryptic note found near the wreckage was a "navigation message."

The officers said the message read: "What will be our position in one minute?" It previously had been reported the message said: "What will this plane look like in a few minutes?"

An inquest begun at Dunmow was adjourned until Oct. 31.

DESIGN af

Six bodies were recovered this morning from the smouldering wreckages. Since Jan. 1, 174 British airmen have been killed in 93 accidents.

Eye-witnesses said the planes plunged in flames almost immediately after the collision.

The possibility the note was written by a passenger after the crash was thus ruled out. It was also considered impossible that it was written just before the collision because it seemed unlikely a person would write such a message in the face of imminent death.

The victims were identified as Pilot Officer E. C. Wheelwright, Sgt. R. Prosser, Sgt. W. C. Cunnington, Acting Sgt. J. C. Irwin, Sgt. E. M. Walker and Aircraftsman T. M. Boyd.

Mercy Killer Freed By Jury

MINEOLA, N. Y., Oct. 19.—(AP).—Refusal of a grand jury to indict Harry Johnson, 65, for the self-confessed mercy killing of his cancer-stricken wife, left the bed-ridden oyster dealer a free man today.

The Nassau County grand jury reported last night it would not return an indictment. District Attorney Edward Nearby ordered a police guard over Johnson, confined to a hospital by a heart ailment, removed.

Johnson told officials he had agreed to put his 63-year-old wife to death Oct. 1 after she pleaded with him to save her from further suffering. She had lived in agony for years and doctors had told her she was incurable.

Johnson said he piped illuminating gas into the room with a garden hose. "She begged me to do it, begged me over and over again. She knew what I was doing. Her eyes were happy at the last, and she smiled."

Captured By Police

Fifteen policemen surprised Melville Campbell, wanted for complicity in two Ontario bank robberies, while he was sleeping in a Windsor apartment. Campbell is said to have spent some time at the Preston cottage on Chemong Lake late in July.

Japs Cut Path To 35 Miles East Of Canton

HONG KONG, Oct. 19 (AP)—Japanese columns gathered new momentum today and appeared to have slashed their way through Chinese defences to threaten Canton from the northeast and the east.

Terrific air bombardments aided troops of the invaders at the outset of the second week of the Japanese south China offensive which started Oct. 12.

It was stated authoritatively one column had reached Sheklung, on one of four islands in the East River crossed by the Canton-Kowloon Railway about 35 miles east of Canton.

To the north, and there were highly conflicting reports on this "back door" phase of the campaign, another mechanized detachment was said to be steadily nearing Tsungfa, 40 miles northeast of the Canton objective. Still another column was said to be within 25 miles of the Bocca Tigris forts, some 30 miles southeast of Canton, which guard the river approach to the metropolis.

Although semi-official Chinese reports asserted Waichow and Poklo, east of Sheklung, had been recaptured, credence was given dispatches that a Japanese column on the Waichow-Canton highway had sidestepped Chinese defences in the hills near Tsengshing to approach Tsungfa.

Japanese at Sheklung were reported to be repairing two great railway bridges across the East River, said to have been blown up by retreating Chinese. From Sheklung, the invaders have before them flat terrain following the railroad, well suited to mechanized units.

LONDON.—The King today received admiral of the fleet Lord Chatfield, former first sea lord, who is leaving on a mission to India.

Mufti Calls On Britain To Get Out

Wants No Mandate, Jews Banned If Peace To Come

JERUSALEM, Oct. 19.—(AP). — Coldstream Guards marched into Jerusalem's old city to-day in clean-up operations against rebellious Arabs holding the Moslem section.

They marched in shortly after a form of martial law was proclaimed throughout Palestine to aid 20,000 British soldiers in their attempt to crush the uprising of an estimated 10,000 tribesmen.

In preparation for the clean-up drive, platoons of troops had surmounted scarred walls of the ancient city while others guarded against any possible attacks in modern sections of Jerusalem.

Jewish and Armenian quarters of the old city were understood to be under British control but from the Arab quarter rebel riflemen kept up intermittent sniping attacks.

In his exile home at Karnayel Syria, Haj Amin Effendi Al Husseini, grand mufti of Jerusalem, set forth meanwhile the minimum demands which he said must be met before he would order his Arab followers to stop fighting.

The "brains" and "guiding spirit" of the Arab "holy rebels," the mufti declared that before peace came to the Holy Land England must stop immediately all Jewish immigration into Palestine, grant complete indepedence and a national government to the Arabs in Palestine, and abandon the idea of a Jewish national home in the Holy Land as embodied in the Balfour declaration. of Nov. 2, 1917.

Wants Mandate to End

He also imposed as peace conditions in the revolt which has claimed nearly 2,000 casualties in the past 12 weeks demands that the British mandate over Palestine be ended, that further sale of land to Jews be prohibited, and that an Arab-British treaty similar to the Anglo-Egyptian treaty be concluded. Under such a treaty England would set up an Arab state in Palestine and Jews would have only minority rights.

The British are resolved to bring under control sabotaged railways, restore crippled communications systems, occupy more active rebel centres, and establish security on the highways. To accomplish this, control of the entire country was placed in the hands of an army backed by planes, tanks and artillery. British military authorities took over command of the Palestine police force under the modified martial law order.

In making known his peace terms, the Grand Mufti declared that "No pressure or aggression by the British or the Jews can re-establish peace in the Holy Land," and added that his terms were "the only ones the Arabs will accept for a settlement of the conflict."

Pray At Shrine

Czech peasants kneel devoutly in prayer before the simple shrine of Thomas Masaryk, first president of the republic of Czechoslovakia, and seek divine guidance to lead them through the tragic days which have befallen the republic. No stone marks the grave—only a plain stone oil lamp that is always burning. Around the shrine are the graves of other citizens of Lany. Masaryk insisted that no special marks should distinguish his grave.

Largest Entry In Years Plowing Match

For the first time in the history of Peterborough plowing, machine made furrows, products of a tractor, were virtually equal in every respect to the work of horse drawn plows, at the twenty-fourth annual match conducted by the Peterborough county Plowmen's Association Tuesday on the farm of David Miller, north and west of Warsaw.

Fred Timbers of Stouffville with a tractor and a two-furrow plow was credited with a score of 81 points, only one-half a point less than the scored of 81½ points on the card of John Medd, Port Perry, winner of open class in sod with horse-drawn jointer plows And the Port Perry veteran was only one-half a point up on Harold Collins of Otonabee who finished second in the sod class. The Timbers plowing had everything the best of the non-mechanical classes showed, straight and firmly moulded furrows, compact crown and trim finish, a precise and tidy plot of plowed ground when he had finished his chore in the competition. It was said by way of enlightenment that Fred Timbers should be regarded as a "pro" plowmen, a big leaguer who only last week was starring in the Provincial match up near Barrie. And that is what his work suggested, the master touch of an artist with the cumbersome medium of a tractor drawing a two furrow plough.

Microscopic Margin

If Mr. Timbers dominated his open class for tractors, it was a different prospect over in the sod in class on where four plowmen presented to the big crowd an excellent sample of plowmanship in their four adjoining lots of almost uniform quality.

That was the contest John Medd won, as he has won many another in Peterborough soil; but Harold Collins was so close to him with his performance that the judge, Clark Young of Milliken, treasurer of the Ontario Plowmen's Association, could find only half a point separating them. And that was about as fine a margin as the delicate filaments of gossamer blown across the loamy furrows on a gentle breeze from the south. It was so close as to be practically equal to the Medd score. Before that class was judged, J. J. Duffus said he thought he could see some little extra polish in

(LARGEST ENTRY)
(Continued on Page 6, Column 2)

Crossing River To Console Sister Bars Mother From U.S., 4 Children

Windsor, Ont., Oct. 19 (CP)

MRS. MARY MACKINNON, 31, of Detroit, was separated today from her four children following Canadian and United States immigration department rulings. Mrs. MacKinnon is banned from the United States and her children are banned from Canada.

Mrs. MacKinnon, born in Nova Scotia, entered the United States illegally in 1930 and in 1932 married her brother-in-law. She said she thought the marriage made her automatically a United States citizen.

Her husband died a year ago and she applied to become a United States citizen. She was told her case would be taken under advisement.

This week she crossed the river from Detroit to Windsor to console her sister, Mrs. B. Brewer of Windsor, on her husband's death. United States immigration officials refused her re-entry.

Seven British By-Elections To Test Chamberlain's Peace Deal

By Pat Ussher
(Canadian Press Staff Writer.)

LONDON, Oct. 19 — (CP). — Neville Chamberlain's peace deal with Europe's dictators shortly will be put to the test of public opinion in seven by-elections.

The Government's foreign policy is expected to be the major issue in each with pros and cons of the Munich agreement for the partition of Czechoslovakia threshed out on the hustings.

The by-elections will be in Oxford, Doncaster, Walsall, Dartford, West Lewisham, Fylde, and Bridgewater.

The first six were caused by the deaths of sitting members. The seventh results from the appointment of R. P. Croom-Johnson, K.C., as a Justice of the King's Bench Division of the High Court. The Government held all these seats except Doncaster which had a Labor representative.

Brantford Lawyer Slides Roof As Cottage Burns

Tweed, Ont., Oct. 19 (CP)

JOHN M. HARRIS, Brantford lawyer, escaped death early yesterday when fire believed to have been started by sparks from a fireplace he had just completed, destroyed his summer cottage on Loon Lake, near Cloyne, 25 miles north of here. Harris, asleep in an upstairs bedroom was forced to slide down a verandah roof to safety.

The ice-house and several outbuildings were saved. Damage was estimated at $4,000.

Invention Lands Plane Without Pilots' Aid

WASHINGTON, Oct. 19—(AP).—An airplane could land without the aid of a human pilot, if a patent just received by the United States government proves workable.

The new system would provide automatic control for airplane landings. The pilot would set the apparatus for action six or seven miles from the field and the device would do the rest.

Its functions include regulating the speed, making adjustments for crosswinds and vertical currents and finally, putting on the brakes and bring the plane to a stop at the spot desired. Five radio beams would be foscussed on the craft to guide it to a landing.

Francis Dunmore, senior radio engineer at the United States Bureau of Standards, contributed the basic ideas for the invention.

Bootleg 'Spring' Worries Odette

TORONTO, Oct. 19 (CP)—E. G. Odette, Ontario Liquor Commissioner, said today board officials would do everything possible to discover where bootleggers obtained their supplies. As these men were arrested by Toronto's "racket busting" squad, the board would seek to trace their activities.

Mr. Odette said bootleggers' business was done when beverage rooms and liquor stores were closed. "But what would you have us do?" he asked. "Keep open all night or until two or three in the morning as in some states across the line? I do not think the people of Ontario want that.

"Where they keep open until two a.m., the bootleggers begin to do business immediately after that hour. There are always some people who want to buy when the stores are closed and they make the customers for the bootleggers."

French Baron Dies

MONTREAL, Oct. 19 (C.P.). — John Moore de Bienville Grant, 9th Baron de Longueuil and holder of the only French title taken from an estate in Canada, is dead at Pau, France, according to word received here yesterday. He was 79.

The title descends now to the aged Baron's son Ronald, 41, who has visited Canada several times. The family has not lived permanently in the Dominion since 1825, making its home since then in France and England.

Mt. Brydges' Bank Robbers Claimed Hijacked Following Their Raid

Campbell Remanded Week In London Court As Police Unravel Details; Car Used On Job Located In Windsor

LONDON, Ont., Oct. 19 (CP).—Events leading toward solution of the armed holdup of the Mount Brydges branch of the Royal Bank last Thursday moved quickly today.

Melville Campbell, 37, of Toronto, who faces two charges of armed robbery in connection with the Mount Brydges holdup and one in connection with a Richmond, Ontario, holdup last July, was brought up in county police court and remanded for a week.

Inspector E. D. L. Hammond, of the Criminal Investigation Department, directing the police work, then rushed to Windsor to continue investigation there and bring back Raymond (Dolly) Quintin, arrested last night and charged with armed robbery.

However, a hint that this, a complex crime, in which one group of bandits held up the bank robbers after they had successfully held up the bank, was given credence today as rumors spread that Campbell was taken from the jail here to Windsor. At the same time the black car, believed to have been used by the bank bandits was reported recovered in Windsor.

Campbell was taken from the jail in the custody of Provincial Constable L. L. Shipley of Strathroy,

(MT BRYDGES)
(Continued on Page 2, Column 4)

Maid Is Gagged Home Looted In Toronto Raid

TORONTO, Oct. 19 (CP) — Mrs. Jean Gray reported to police today a gunman wearing dark glasses bound her in a chair after forcing her into the house from the front door and ransacked the home of Wilfred C. Philpott where she was employed. The man escaped with between $75 and $100.

Mrs. Gray said she was alone in the house on Brookmount road in the east end when the gunman rang the front doorbell just before noon. She said she informed him the owner's wife was not at home and the man forced her back into the house at gunpoint."

An employee at the house for several years, Mrs. Gray said the man was about 24 years old and five feet, seven inches tall. She quoted the bandit as saying: "This is a stick-up."

The woman told reporters the man first forced her upstairs into a bedroom, then made her go down to the cellar and from there back to the kitchen. In the cellar, she said, the man found a piece of heavy cord and with this he tied her to a kitchen chair.

Ransacks Every Room

After gagging her, the man proceeded to ransack the house, she said. He opened drawers in every room and helped himself to all the money he could find.

Philpott said he knew of $55 in his own money that was taken along with a gold sovereign. He said his son also had some money in the house. The robber was said to have raked out some pearls and other jewelry belonging to Mrs. Philpott but did not take any.

Mrs. Gray said she kept on struggling against her bonds in the kitchen. Her wrists were cut by the cord and she also had a bruise over one eye. The gunman fled after being there half an hour.

Mrs. Gray said she managed to drag herself and the chair through the dining room to the front door of the house. Using her head as a latch, she said she opened the door, rubbed the gag away from her mouth and should for help. A young girl passing by heard the cry.

5 Die In Quebec Crossing Crash

LESAGE, Que., Oct. 19 (CP).—A level crossing accident claimed five fives at this Laurentian Mountain village today when a five-passenger sedan was crushed beneath a lumbering freight train.

The list of dead, which made a total of 10 level crossing victims in the province within four days, was given as follows:

Gelinas Fortin, 65; his 62-year-old wife; Ernest Lavigne, 55; a widow, Mrs. Joseph Fortin, 56, all of Contrecoeur, Que., and Adelard Jessaume, 55, of Fall River, Mass.

The accident occurred as the car attempted to make a northward crossing of the Canadian Pacific Railway line which meanders through the scattered Laurentian settlements, about 40 miles northwest of Montreal.

The car was ground to debris and it was believed all the victims died within minutes of the crash. Doctors and ambulances were rushed to the scene, about two miles out of the village.

Provincial police at St. Jerome said they had not been notified of the accident and had received no details there.

One Engine Gone, Airliner Aflame Pilot Lands In Dark, Saves 14

MONTGOMERY, Ala., Oct. 19 — (AP).—New hero of the airways was acclaimed today, as a mass of burned wreckage marked where Pilot Dave Hissong, with flames lapping about him, brought 11 passengers and three crewmen safely to earth in his burning Eastern Airlines plane.

With one voice of gratitude the passengers testified: "He saved us."

The 14-passenger twin-motored Houston-to-New York ship bust into flames near midnight a few miles from Montgomery, and though his hands were seared, the fuselage burned and one motor dropped out, Hissong stuck to the controls and put the craft down in a dark and strange field.

A moment after the passengers alighted the flames destroyed the ship.

Among the passengers was J. V. Connolly, general manager of Hearst Newspapers, New York, and E. D. Rivers, Jr., son of Georgia's Governor.

Connolly said "The heroism and fine work of the pilot simply were beyond description." Young Rivers said, "If it hadn't been for that pilot I wouldn't be here."

W. A. Foote, Eastern Airlines manager, and also a passenger, said Hissong "was a real hero."

Pilot Hissong and his co-pilot were helped from the control compartment. Pilot Hissong said a damaged propellor probably caused vibration of a motor in a way to start the fire.

STRATFORD-ON-AVON, Eng.—(CP).—Nearly 200,000 people attended the Drama Festival in the Shakespeare Memorial Theatre here recently.

U.S. Slips To 4th Place As Holder Of Flying Records

Washington, Oct. 19 (AP)

GERMANY'S creation of a big military air force has been accompanied by a steady rise in her position as a holder of world aviation records.

Reporting this fact today, officials of the United States Aeronautic Association said Germany had risen from fifth place among international air record holders on Oct. 1, 1937, to third place on Oct. 1, 1938.

The United States, during the same period, fell from first to fourth place. France took first position during the year, and now holds 49 world records. Italy retained second place.

The Weather

The Examiner's Barometer	Peterborough Temperatures
Noon - - 29.12	To-day:
	Night low - 46
	Noon - - 61
	Yesterday:
	Highest - 71
	Lowest - - 44
	One Year Ago:
	Highest - 64
	Lowest - - 53

Nine Months' Precipitation

Replying to F.B.—Precipitation for the nine months, January to September this year, has measured 31.97 inches, and is heavy compared with a 38-year average record of 31.69 for 12 months. More than twice usual volume of rain has fallen in past three months:—

	1938	1937	38-Year Average
July - -	7.35	2.80	3.02
August -	4.83	3.31	2.62
September	5.07	2.01	2.66
	17.25	8.12	8.30

During current month rain has fallen only on three days—for a total volume of .15 of an inch.—A.O.P.

Weather Forecast

Lower Lake Region and Georgian Bay —Moderate to fresh south-west to north-west winds; cloudy, with occasional showers; somewhat cooler tonight. Thursday: North-west to west winds; fair and comparatively cool. Friday: Probably fair.

Northern Ontario — Moderate to fresh north and north-west winds; cloudy and cool, with scattered showers. Thursday: North-west and west winds; partly cloudy and cool.

Lake Superior — Moderate to fresh north and north-west winds; partly cloudy and cool. Thursday: North-west and west winds; mostly fair and cool.

Bluenose Cripples Her Steering Gear

GLOUCESTER, Mass., Oct. 19—(AP).—The third scheduled race between the Canadian defender of the international fishermen's trophy, Captain Angus Walters' Bluenose, and the Gloucester challenger, Captain Ben Pine's Gertrude L. Thebaud, was postponed today when Bluenose's steering gear became disabled just before starting time. Each schooner holds one victory in the three-out-of-five series.

The two schooners had gone out to the start of an 18-mile triangular course, which they were to have raced twice around, when the big saltbanker from Lunenburg, N.S., raised a red ensign, indicating trouble. A towboat immediately put a line aboard her and started back for the harbor.

The race committee hoisted two black balls; a signal there would be a postponement.

Cyclist Killed

KINGSVILLE, Ont., Oct. 19 (C. P.). — John Fenyak, 51, Harrow district farm laborer, was killed last night as he rode his bicycle along No. 18 Highway by an automobile driven by Russell Quick, 20, of Trout Creek, Ont., Parry Sound district community. Quick told Provincial Police he was driving in the same direction as Fenyak and did not see him because lights of an oncoming car blinded him. Kingsville is 25 miles south-east of Windsor.

Ex Almonte Mayor Dies In Fire

ALMONTE, Ont., Oct. 19 (C.P.).—William Wilson Pittard, 68, former Mayor and for a number of years owner and editor of the Almonte Times, a weekly newspaper, died in a fire which partially destroyed his home here last night.

Explosion of a coal oil lamp was believed to have caused the blaze in the old frame house where Mr. Pittard, a bachelor, lived alone. In the habit of retiring early, he evidently fell asleep before extinguishing the lamp.

Born in Carleton Place, Ont., Mr. Pittard served as councillor here for a number of years before he was elected Mayor in 1914. He was returned in 1915, 1916, and 1917. A veteran of the Fenian Raid of 1870, he was the last survivor of that company in this district.

GIRLS PLAN HENLEY

LONDON—(CP).—The Women's Amateur Rowing Association is planning a "Women's Henley," when an Australian crew visits England in 1940.

House May Meet Before Christmas To Prorogue Before Royal Visit

OTTAWA, Oct. 19—(CP).—The government is considering calling parliament into session before Christmas in an effort to assure prorogation before the visit of the King and Queen early next summer.

Following the regular weekly cabinet meeting yesterday, Justice Minister Lapointe, acting prime minister, said no definite decision has been reached but the question of an early session is under consideration. Parliament generally assembles in January or February.

The rumored possibility of a special session to deal with the pending revision of the Canada-United States trade pact was ruled out when Mr. Lapointe said if parliament is summoned before Christmas it will not be a "fall season."

Late in November

If the government decides to begin the session earlier than usual, parliament probably will assemble late in November. This would enable the debate on the address in reply to the speech from the throne to be completed before Christmas adjournment and allow the legislators to start consideration of the trade treaty when they return, providing it is signed by that time.

Two judicial appointments and two federal grants to fire-devastated areas were announced by Mr. Lapointe. Mr. Justice Lucien Cannon of the Quebec superior court was made judge in admiralty for the district of Quebec and Fred H. Barlow, Aster of the Ontario Supreme Court, was appointed judge in admiralty for the district of Ontario.

A $25,000 grant was made to Canadian Red Cross Society to aid fire sufferers in the Fort Frances area of Northwestern Ontario and a $15,000 grant ordered to aid other fire sufferers in St. Luc De Matane, Que.

The Government of Greece has assumed control of all drug prices.

Manhattan's Tombs Up For Sale At $1,850,000

New York, Oct. 19 (AP)

MANHATTAN ISLAND'S saddest spot — the place where criminals have been punished for 300 years—is for sale. The city announced today that the prison called "the Tombs" and the criminal courts building—both atrocious specimens of architecture—the land on which they stand are for sale. The price will be about $1,850,000. If anyone buys both buildings, the "bridge of sighs," which connects them, will be thrown in gratis.

Chamberlain's Policy Gets 57 P.C. Of Vote In British Poll—Women In Lead

NEW YORK, Oct. 19 (CP) — A survey of the British lectorate conducted by the British Institute of Public Opinion was reported today to show 57 per cent of the voters approving Prime Minister Chamberlain and his foreign policy.

Results of the survey, said to have covered a cross-section of all voting groups, was made public here by the American Institute of Public Opinion, affiliate of the British institute. The survey was made after the Munich four-power settlement of the German-Czechoslovakian problem.

According to a brief version of the British poll cabled to the American institute, it showed Mr. Chamberlain is more popular with women voters—who, incidentally, outnumber the men—than with male voters.

Based on the number of votes cast in the last general elections, the British institute's report said the division of opinion as shown by the survey would represent about 12,500,000 votes for Mr. Chamberlain and his foreign affairs policy compared with approximately 9,500,000 against.

Police Sift Even Their Furnace Ashes As Records Of 7,200 Arrests Vanish

NEW YORK, Oct. 19 (AP) — A search so thorough it has included the sifting of ashes from a police station furnace was being conducted today by police officials attempting to trace records of 7,200 arrests wanted in a Brooklyn corruption inquiry.

"Some persons with a terribly guilty conscience is the perpetrator of this," said Police Commissioner Lewis Valentine as he disclosed the police records had been stolen.

William Herlands, city commissioner of investigation, had searched for the books in his six months undercover inquiry into Brooklyn police irregularities, an investigation which is to be assumed shortly by John Amen, a special prosecutor named by Governor Lehman.

Valentine said the destruction exceeded anything he had ever seen in 35 years in the police department. He intimated that the guilty persons might have been involved in a bail bond scandal.

Hitler Ready With Plan To Disarm

Hint Refusal Of 3 To 1 Air Ratio May End Naval Pact

By J. F. Sanderson
(Canadian Press Staff Writer.)

LONDON, Oct. 19—(CP Cable).—All signs point to a disarmament appeal by Chancellor Hitler to the British Government in the near future. The German controlled press already has sent up trial balloons to give the Fuehrer and his advisers a chance to see which way the wind is blowing, not only on an arms limitation pact, but on the return of the former German colonies.

No direct approach has been made to the British Government, but it would not be surprised to receive from Hitler a suggestion that Great Britain and Germany call a halt in the arms race. In recent speeches Hitler has pointed to the Anglo-German naval greement as indicating his peaceful desires and intentions.

The British Government faces two alternatives: To wait until Hitler makes his appeal or beat him to it with a plan of its own.

Hitler might suggest an air pact of there planes to one in his favor, the approximate reverse ratio of the naval agreement. It is practically a foregone conclusion that the British Government would turn down any lop-sided ratio of this sort and run the risk of Hitler repeating that Great Britain had spurned his overtures of peace. He might even take it as an excuse to repudiate the naval accord.

On the other hand, the British Government might think it advantageous to offer Hitler an all-embracing military pact which would mean parity in the air, three to one in Britain's favor in sea tonnage, and three to one in Germany's favor on the standing army.

The political effect of any offer of this sort is difficult to judge, although it obviously would be fairer than any attempt to bind air defences at their present ratio, which would place Great Britain in a decidedly disadvantageous position.

Biting Anything

GODERICH, Ont., Oct. 19—(CP)—People who fish around here need not worry about bait. A member of one fishing party ran out of bait, but did not let that stop him. He merely put a piece of tinfoil on the hook—and caught a fish. Another member baited his hook with a cigarette butt—he too caught a fish.

HONOR PRINCE ARTHUR

Prince Chichibu represented his brother, the Emperor of Japan, at a memorial service at St. Andrew's Church in Tokyo for the late Prince Arthur of Connaught.

Greece is increasing its shipments of tobacco to the United States.

Canada Accepts

WASHINGTON, Oct. 19—(AP).—The Pan-American Union announced to-day Canada had accepted an invitation to participate in the first Inter-American Travel Congress, to be held in San Francisco next April 14 to 21. This will be the first time Canada has taken part in a gathering in the United States under the auspices of the Pan-American Union, it was stated.

B.C-Yukon Road Start Hinted In '39

VICTORIA, Oct. 19 (C.P.). — International negotiations may decide shortly whether or not an early start will be made on construction of a motor road through British Columbia and the Yukon Territory to connect Alaska with the United States.

President Roosevelt has already appointed a five-man commission to study feasibility of various suggested routes and methods of financing. Prime Minister Mackenzie King has told Premier Pattullo of British Columbia he will appoint a Canadian commission to work with that group.

There is even talk of starting work on the highway next year. Representative Warren G. Magnuson of Seattle, acting chairman of the American Commission, came here to see Mr. Pattullo, and later said:

"I found the Premier enthusiastic about the project. We want to get work started next spring and believe it may be done. The only obstacle is the technical one of international borders."

One big difficulty, so far as British Columbia is concerned, is to find the money to build a 504-mile section of highway between Hazelton, northern end of the present provincial road system, and the Yukon boundary.

Two Trips to U. S.

Mr. Pattullo has made two trips to Washington, D.C., conferring each time with President Roosevelt. Informed Washington sources say the United States is willing to finance British Columbia's share of the total cost—variously estimated between $15,000,000 and $25,000,000.

That suggestion of an American loan to British Columbia has raised more objections than any other feature of the scheme on grounds the United States may be interested primarily in a military road, which might tie Canada into an offensive and defensive alliance with her neighbor to the south.

Other sources have opposed the scheme, too, saying roads should be built through older sections of the province before opening new territory.

Editor Weds Secretary

OTTAWA, Oct. 19—(CP).—T. D. Finn, managing editor of The Ottawa Citizen, was married here today to Miss Amy McCrae Fraser, editorial secretary of the same newspaper.

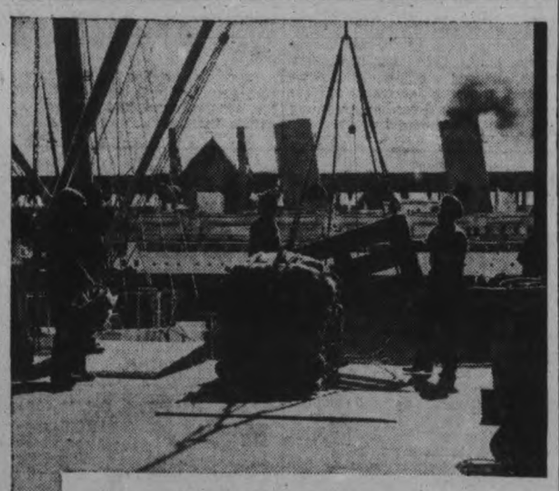

MONEY

to carry on Foreign Trade

Are you missing profitable business in export markets, or on imported lines, because you haven't enough money to take full advantage of your opportunities? This Bank will gladly advance money for soundly planned purchases abroad, or production and shipments for export sale.

The Dominion Bank offers to business men its wide experience in world markets and complete facilities for every banking requirement.

Any of our Branch Managers will be glad to have a talk with you.

THE DOMINION BANK
ESTABLISHED 1871
Peterborough Branch
R. T. E. HICKS-LYNE, Manager

De Valera's Move To End Partition Meets Cool Reception In North

BELFAST, Oct. 19 (CP Cable). — Eamon de Valera's latest overture to end the partition between Eire and Northern Ireland met with a chill response from political leaders of the six northern counties today.

"The people of Northern Ireland will not entertain Mr. de Valera's scheme for one minute," said Sir Joseph Davidson, grand secretary of the Orange Order.

"No safeguards which he can offer will be acceptable to the loyalists of Northern Ireland. We may have our domestic differences but on the question of our association with the United Kingdom we are as one. If our position were threatened we would stand together as a solid mass prepared to go to any length in defence of our liberties."

John F. Gordon, Minister of Labor and president of the Labor Unionist Association, expressed delight at the "firm attitude" taken by Viscount Craigavon, Premier of Northern Ireland, in regard to the new proposals of the Premier of Eire. Lord Craigavon re-affirmed the determination of the six counties to remain part of the United Kingdom.

(In an interview with the London Evening Standard yesterday, Mr. de Valera urged the United Kingdom to persuade Northern Ireland to join in an all-Ireland parliament, the North at the same time retaining autonomy in local affairs. He warned that while the partition remained the chances of Eire's co-operation with the United Kingdom in the event of war were "very slight.")

Thankful For Craigavon.

Mr. Gordon added that "in Lord Craigavon we have a wise and experienced leader who stands as firm as rock on the question of Northern Ireland's partnership with the United Kingdom. It is characteristic of the enemies of Northern Ireland that they are trying to take advantage of the recent international crisis for their own ends."

Thomas Henderson, Independent Unionist member of the Stormont Parliament, said it would be infinitely more preferable for Northern Ireland to abolish its own parliament and go back to Westminster than to accept Mr. De Valera's plan.

"There is no doubt we shall resist to the utmost of our power any attempt to coerce Northern Ireland," Mr. Henderson said. "As one who has fought tooth and nail against the government of Northern Ireland on many matters, I can say that Independent Unionists would have something to say and do if there was any question of merging with Eiree."

The King For Hyde?

Captain Herbert Dixon, chief government whip, declared Mr. De Valera was asking the people of Northern Ireland to give up the King for President Douglas Hyde and to surrender the Union Jack for the tricolor of Eire.

"He asks the working man of Northern Ireland farmer to yield the rights for which he has fought so many years," Captain Dixon said. "I think it is regrettable that Mr. De Valeras undoubted brains and talents are being devoted to political ends rather than uplifting and improving the social conditions of his own people."

First Snow Falls In Saskatchewan

ESTEVAN, Sask., Oct. 19—(CP).—As the season's first snow fell in the Estevan - Bienfair coal field in South-eastern Saskatchewan 500 striking members of the United Mine Workers of America prepared to-day for a prolonged struggle for better wages and improved working conditions.

One obstacle to early settlement was the demand of both the U.M.W.A. and the Canadian Federation of Labor, opposing unions, for representation of any board of inquiry. A statement by the Saskatchewan government said the miners want a board of conciliation, but the Dominion Act allows for only one employees' representative on such a board.

No picketing was reported at the big mines closed in the district. The small mines are still operating with 200 miners at work.

Doctors Swinging To Coloured Gowns

NEW YORK, Oct. 19—(AP). — Men in white are to become men in light green, light blue or pale purple.

This change from classic white for medical garb was explained to the American College of Surgeons today by William Engal, M.D., of the Cleveland clinic.

The reason—to get rid of glare. Surgeons, Dr. Engel explained, are pioneering the new style. Rapid increase in the candlepower of light available for their operations has brought cases of terrific eye strain.

The strain can be avoided by doing away with the snow-white walls, white gowns and uniforms and white "drapes," covers over the patient. A few surgeons already have begun to wear colored gowns.

New York Tugs on Strike So Queen Mary Does Her Own Docking

New York, Oct. 19 (AP).

THE QUEEN MARY, largest ship afloat, docked—in perfect weather—under her own power today because of the New York harbor tugboat strike.

The berthing was nearly perfect and was completed in 34 minutes from the time she arrived off the end of her pier.

The liner brought 1,601 passengers and $25,000,000 in gold from Europe.

One line snapped as the ship began use of her winches to bring her to the side of her pier but four others were immediately put out and the propellers started. The Queen Mary drifted 75 feet before she was brought about.

Full Time Near For G.M. Plants

TORONTO, Oct. 19 (CP)—Factories of General Motors of Canada, Limited, will soon have all employees back on full time, according to Harry J. Carmichael, vice-president and general manager.

The announcement is coincident with one from New York that the corporation will employ 35,000 more workers within the next two weeks. The increase in employment, ooth here and in the United States, is said to be in connection with expansion and production of 1939 models.

During the past two weeks, over 2,500 men have been recalled in factories at Oshawa, Windsor, St. Catharines and Regina. In a month it is expected that 3,000 more workers will have been recalled, and the maximum production payroll of 8,000 will be reached in all four factories.

Production will start in Regina on October 25, two months earlier than last year.

"With our Dominion continuing to exhibit commercial and economic stability, and with the continued prosperity of our basic Canadian industries assured, we have no misgivings for 1939," said Mr. Carmichael. "Prospects for export trade are distinctly favorable."

MORE ABOUT—
Mt. Brydges
(Continued from Page 1)

who was detailed to make the trip to Windsor with Inspector Hammond and his driver Bruce Lindsay, it was reported.

Stories Differ

However there were conflicting reports on this as governor Mitchell of the county jail denied that Campbell had been released and Crown Attorney Newton said he had issued no release order.

Campbell appeared in a crowded courtroom in the county police court here before Magistrate C. W. Hawkshaw who read the armed holdup charge.

The charge was that on Oct. 13 at Mount Brydges, being together and while armed with a revolver, Campbell held up the bank and obtained $3,886, certain insurance policies, other papers and one Royal Bank of Canada seal.

After the charge was read Crown Attorney asked for a remand of one week and this was granted.

"Have you got counsel?" Magistrate Hawkshaw asked Campbell.

"Not yet," he replied.

"Do you want to get council?"

"Not just yet."

"You face a pretty serious charge," Magistrate Hawkshaw counselled.

"I've got a week to get counsel," Campbell replied in a confident tone.

John Donahue, 32, of Windsor and Miss Kathleen Byrne, 22, of Windsor, who were brought to London yesterday afternoon with Campbell, remained in their cells in the jail.

Yesterday they were taken before Jack McLarty, justice of the peace, and remanded to jail for one week, being held as material witnesses.

After he was remanded in the county police court today Campbell was taken to the office of identification officer Walter Harpur of the city police force for fingerprinting.

Out On $10,000 Bail

Inspector Hammond said today that he planned to bring Quintin, who was out on $10,000 bail on a charge of house breaking when picked up by Windsor police last night, back to London late today.

Whether or not he will be placed in a police identification line up upon his arrival here is not known. The bandits who held up the Mount Brydges bank were masked and yesterday when Campbell and John Donaghue were placed in a line up, Manager J. W. Flett and Teller R. A. Norman were not able to identify them positively.

Police last night denied that the gang responsible for the Mount Brydges robbery had been interested in either the recent safe cracking at Listowel or a series of house breakings here.

Hog Quotations In Peterborough

WEDNESDAY, OCTOBER 19

Canada Packers quote:

Hogs. — Live (delivered), $7.50; dressed weight, $10.00.

No. 1 sows, 2½c off bacon prices.

Cream—No. 1 (off truck), 21c; No. 1 (delivered), 22c.

Special, 1c per pound premium.

Eggs—Large, 35c; medium, 30c; B grade, 20c; C grade, 18c; pullets, 24c.

Dealers quote:

Grain prices.—Fall wheat, 57c; spring wheat, 52c; rye, 35c; oats, 27c; malting barley, 40 to 45c; feed barley, 35c.

OBITUARY

MRS. SAMUEL OLIVER.
(Examiner Correspondence.)

WARKWORTH, Oct. 19. —Funeral service for the late Mrs. Samuel Oliver was held on Saturday afternoon from the residence of B. F. Kellogg.

Deceased, who was in her eighty-second year, was a lifelong resident of this village, and was highly esteemed by her many friends. She is survived by one daughter, Mrs. Gordon Tenny of Hamilton, and one son Nesbitt of Elmira.

Opera Singer Is Coming To City

Miss Marjorie Lawrence, the Metropolitan Opera soprano who is coming here for a concert on October 26th, at the Collegiate auditorium, is fond of animals, but she insists it's no treat to be locked in New York's Bronx Zoo on a dark and chilly night.

Miss Lawrence went through the experience not so long ago. She admits she was frightened almost to death, although she was accompanied by a full-sized escort.

"We wandered through the Zoo hour after hour," she said. "It got darker and darker. The wolves were howling, the laughing hyenas were laughing, the monkeys were chattering, the wretched seals were barking and splashing in their tanks. And not a soul in sight. Oh, it was horrible!"

Miss Lawrence said that she and her unnamed companion went to the Zoo about four o'clock in the afternoon.

"It was a lovely day," she said "and we decided on the spur of the moment to take a look at the Zoo. I'm crazy about animals, and Zoos are my weakness.

"We went in a taxi and entered the park by a small side gate. We wandered around and had a wonderful time. When the sun began to set the skies were so beautiful and we were sitting on a bench for the longest time, listening to the twittering of the birds. All of a sudden, my friend said, 'What on earth is the time?' He loked at his watch. It was 7:15.

"It was very still and lonely, and the animals were beginning to howl. We looked for an exit. The first one we came to was closed. So was the second and the third and the fourth.

"We were locked in. At first we thought it was funny, and we giggled a lot—you know how it is. But gradually we got pretty desperate.

"We finally found the main entrance. It, too, was closed. First my friend tried to lift me over the wall. I climbed on his shoulders, but it was too high. Then I decided to try to crawl through the bars of the fence. I'm not very big and I made it. My friend tried next. He got stock and when he pulled back, he ripped his pants on a nail or a spike or something.

"So now I was out and he was in. I felt sorry for him and crawled back again to keep him company. We wandered around for quite a while longer, and don't know how long. Then we found a watchman. He let us out."

Car Turns Turtle In Highway Ditch

Wet weather was responsible for at least one accident today when Herbert W. Andrews of Belleville turned turtle in the ditch just east of the end of the pavement on No. Seven Highway.

Andrews and his wife were bruised and shaken when the car skidded and turned over in the ditch. They were treated at Haveock by Dr. D. J. Holdcroft and returned to Peterborough a short time afterwards to report the accident to Provincial Traffic Officer Broughton. The car was not seriously damaged.

Business Men Are Planning Frolic

At an executive meeting of the Peterborough Business Men's Association at Hooper's Tea Rooms Tuesday night with J. W. Watson, president, in the chair it was unanimously decided to hold a Frolic some time early in November for the purpose of raising funds to ensure the success of another Santa Claus Parade. Within the next ten days all Peterborough men will be requested to become members for the 1938-39 season. The committee in charge of membership is Harry Adams, Harold Freeman and W. J. Cunningham.

Montana Cold Snap Ends 3-Days' Snow

HELENA, Mont., Oct. 19—(CP)—Sub-freezing weather settled down on Montana, glazing highways in some snow-swept areas and intensifying the search for two hunters and a 60-year-old woman lost in the season's first snow storm.

The three-day snow fall abated early to-day as the mercury began to drop.

Grave fears were expressed for the safety of Mrs. Anna Reilly, 60, of Butte, feared lost in hills pocked by many prospectors' pits.

Guy Pizer, of Pocatello, Idaho, and James Cummins, 22, of East Helena, are on deer hunts.

771 ENLISTED LAST WEEK

LONDON.—The war office today announced 771 young men enlisted in the regular army last week, compared with 455 during the corresponding week in 1937.

Cheese Quotes Produce and Livestock

ONTARIO GRAIN

Approximate prices track shipping point.—Wheat, 56 to 58c; oats, 24 to 26c; barley, 32 to 34c; rye, 40 to 42c; buckwheat, 38 to 40c; malting barley, 43 to 44c; milling oats, 24 to 26c.

MONTREAL PRODUCE

Butter prices were steady and trading was fairly active on open produce markets here Tuesday, the Dominion Department of Agriculture reported. The cheese mart was quiet while potatoes and eggs were unchanged.

Creamery butter prints to retail dealers sold for 24½ to 25 cents a pound, and creamery solids for 24 to 24½c. Western butter delivered in Montreal was offered at 23½c. Quebec No. 1 pasteurized in wholesale jobbing lots was 23¾c. Receipts: 2,090 boxes.

Cheese sold at 14¼ to 14¾c a pound for Ontario white, 14¾ for Ontario colored, 13¾c for Quebec white, and 13¾c for Quebec colored. Receipts: 1,077 boxes.

Graded egg shipments in used free cases were offered at 42 to 43c a dozen for A-large, 40 to 41c for A-medium, 31c for A-pullets, 26 to 27c for B-large, 21 for C. Receipts: 1,681 cases, including 650 for export.

Potatoes.—Quebec No. 1, 80's, 75 to 80c; No. 2, 55 to 60c; N.B. No. 1, 80's, 80 to 85c.

TORONTO POULTRY

TORONTO, Oct. 19. — (CP). — Wholesale poultry prices supplied by United Farmers Co-Operative Co. to-day were: Broilers, 1¾ to 2½ lb., live 14 cents; dressed, 18c; chickens, over 6 lb., live, 15; dressed 20; 5 to 6 lb., live, 14; dressed 19; 4½ to 5 lb., live 13c, dressed 18; under 4½ lb., live 12, dressed 16.

Hens over 5 lb., live 14; dressed, 17; 4 to 5 lb., live 13; dressed 16; 3½ to 4 lb., live 11; dressed 14; 3 to 3½ lb., live 10c, dressed 13c. Old roosters over 5 lbs., live 10; dressed 12.

FRUITS AND VEGETABLES

TORONTO, Oct. 19. — (CP). — Wholesale prices on fruit and vegetables were unchanged to-day.

TORONTO PRODUCE

TORONTO, Oct. 19. — (CP). — Wholesale prices (United Farmers Co-operative Co.) to-day were:

Eggs.—Grade A-large, doz., 38c; grade A-medium, 36c; pullets, 26c; grade B, 24c; grade C, 18c.

Churning Cream.—No. 1, lb., 21c; No. 2, lb., 18c.

Butter.—No. 1 solids, lb., 23c; No. 2 solids, 22c; No. 1 prints, 24c; No. 2 prints, 23c.

Potatoes—Bag, f.o.b. in Toronto: New Ontarios, 70 to 80c.

Mill Feed. — Bran, 21; shorts, 23; middlings, 30.

TORONTO LIVESTOCK

TORONTO, Oct. 19. — (CP). — Cattle sales were too few to establish prices on Toronto Livestock Market to-day. Calves, sheep and lambs traded at steady prices while no hog price was set by early afternoon. Cattle holdover from Tuesday was 2,400.

Receipts reported by the Dominion Livestock Branch were: Cattle, 380; calves, 260; hogs, 1,460; sheep and lambs, 750.

Small lots of butcher cattle sold at $4 to $5, and a few good to choice weighty steers brought $5 to $5.65. Butcher cows were $3 to $4.25. Some bulls moved at $3.25 to $3.50. There were no sales on fed calves. Stocker trade was slow at $4 to $4.60.

Choice veal calves were priced at $9 to $9.50, with a few tops reaching $10. Common heavy calves ranged down to $5. Some grassers brought $4 to $4.75.

Previous close on off-truck bacon hogs was $7.75.

Good ewe and wether lambs were generally $7.50 delivered by rail with a few bringing $7.75. Truck lambs made $7.25 to $7.50. Bucks and heavies went at $6.25 to $6.75 The few sheep offered ranged from $2 to $4.50.

Representative Sales Yesterday.

Heavy Steeds.—16, 1200 lbs., $5.65; 9, 1210, $5.35; 60, 1200 $5.25; 10, 1250, $5; 4, 1130, $4.75; 1, 1130, $4.25.

Light Steers.—1, 880 lbs., $5.50; 17, 820, $5.10; 2, 995, $5; 4, 900, $4.50; 11, 900, $4.25; 1, 850, $4.

Heifers.—6, 900 lbs., $5.25; 5, 900, $5; 2, 890, $4.75; 13, 860, $4.50; 13, 860, $4.25; 10, 740, $4; 2, 735, $3.50.

Cows.—2, 1110 lbs., $4.50; 5, 1200, $4.25; 3, 970, $4.15; 5, 960, $4; 4, 1200 $3.75; 6, 1070, $3.50; 1, 1190, $3.25; 6, 1050, $3; 3, 1010, $2.75; 2, 1080, $2.65; 10, 960, $2.50; 2, 880, $2.25.

Bulls.—1, 1460 lbs., $4; 1, 1100, $3.75; 1, 1120, $3.60; 7, 1100, $3.50; 1, 880, $3.25; 1, 980, $3.15.

Fed Calves.—1, 300 lbs., $9.50; 4, 660, $9; 15, 560, $8.50; 1, 590, $8.25; 8, 550, $8; 1, 470, $7.50; 1, 500, $7; 2, 775, $6.25; 5, 470, $5.75; 4, 440, $5.50.

Store Cattle—17, 900 lbs., $5.25; 12, 980, $5; 13, 700, $4.80; 41, 450, $4.75; 25, 600, $4.60; 11, 505, $4.70; 44, 600, $4.50; 15, 630, $4.

Veal Calves.—18, 280 lbs., $10; 17, 200, $9.50; 9, 192, $9; 2, 205, $8.50; 8, 215, $8; 10, 222, $7; 8, 256, $7.50; 2, 385, $6.50; 29, 273, $6; 15, 292, $5; 4, 202, $4.75; 5, 236, $4.50.

Sheep.—12, 144 lbs., $4.50; 3, 153, $4; 4, 152, $3.75; 6, 170, $3; 2, 130, $2.50; 1, 130, $2; 2, 115, $1.50.

Lambs.—25, 88 lbs., $7.75; 201, 81, $7.50; 14, 87, $7.25; 9, 57, $7; 8, 105, $6.60; 36, 100, $6.50; 27, 70, $6.

MONTREAL POULTRY

Chickens, 5 lbs. up, frozen milk-fed A, 27 to 30c; selected B, 21 to 27c. Turkeys, 12 lbs. up, A, 30 to 32c; B, 27c; 10 lbs. down, A, 25 to 26c; B, 23 to 24c. C, 20c. Fowls, 6 to 8 lbs. up, A, 20 to 23c; B, 22½c. (Poultry prices nominal).

BACON-HOG MARKETS

TORONTO, Oct. 19. — (CP). — Bacon-hog prices continued to decline at four markets to-day while other points reported steady prices. Losses ranged from 15 to 30 cents at Barrie, Hull, Kitchener and Peterborough.

Liveweights. — Brantford, $7.35; Chatham, $7.60; Hull, $7.40; Peterborough, $7.50.

Dressedweights. — Barrie, $10.50; Chatham, $10.40; Hull, $10.15; Peterborough, $10; Kitchener, $10; London, $10; Stratford, $10.25.

EAST BUFFALO LIVESTOCK

Hogs, 1,100; good and choice 170 to 240 lbs., $7.90 to $8; comparable weight trucked in, $7.65 to $7.75.

Cattle, 200; plain steers and heifers, $8.25 to $7; grass fed cows, $5.50 to $5.75; cutter grades, $3.60 to $4.85; medium bulls around $6; most lightweights, $5 to $5.75.

Calves, 75; good and choice mostly, $12; plain and medium $8 to $11

Sheep, 600; dependable lamb trade; good and choice, $8.25 to largely $8.50 to $8.75, sparingly $8.85; medium and mixed offerings, $7 to $8; few yearlings, $5.50 to $6; fat ewes, $3.50 to $4.

WINNIPEG GRAIN.

WINNIPEG, Oct. 19 (C.P.). — Large Canadian wheat export sales and threats of frost in the Argentine gave Winnipeg wheat futures a strong undertone to-day after two sessions of lower prices. At the close prices were ¼ to ⅝ higher, October 61, November 60; December 60 to 60⅛, and May 63¼ to ⅜.

Wheat opened fractionally higher in sympathy with strength at Liverpool and Buenos Aires. Scattered support come from export firms and southern interests. Offerings throughout were light.

Canadian export sales of 750,000 bushels, did not affect to-day's pit operations. Volume was small.

Yesterday's Quotations

Futures:

Wheat—	Open	High	Low	Close	Prev Close
Oct.	61¼	61½	60½	60¾	62
Nov.	61	61⅛	60⅜	60⅛	61½
Dec.	60	60⅛	59½	59¾	60⅜
May	63⅛	63½	62⅞	63	63⅜
Oats—					
Oct.	28¾	28⅞	28	28¼	28⅜
Dec.	27¼	27½	27	27⅛	27⅜
May	28⅜	28⅝	28¼	28¼	28⅜

MARKET QUOTATIONS

Quotations Complete To Closing Time

Toronto Stocks

Leeming and Leeming

	High	Low	Close
Abitibi	3⅞	3⅝	3⅝
Abitibi Pref	31½	30	30¾
Beauharnois	3⅝	3½	3½
Bell Tel	166	165	166
Brazilian	12⅛	12	12
Brews and Dist	4-5½		—
Brew Corp	165-175		—
Brew Corp Pref	19	—	—
Bakeries	15	—	—
B.A. Oil	21¾	21¼	21⅜
B.C. Power A	30½	—	—
Build Prods	56-59		—
Burt F N	21-22½		—
Can Bud	4-5½		—
Can Bread	5-5½		—
Can Cement	9½	9⅜	9½
Can Car and F	16	15¾	15¾
Can. Dredge	20-27	—	—
Can Malting	33	—	—
Can Pacific	6¾	6⅝	6⅝
Can Alc A	2⅞	2½	2⅞
Can Alc B	2-3		—
Can Oil	10-13		—
Cockshutt	10⅛	10	10
Con Smelt	65½	64	64½
Can Canners	4-5½		—
Dom Bridge	35¼	35	35
Dis Seagrams	21¾	19½	21¾
Dom Stores	7⅜	7	7⅜
Ford A	24¼	23½	23½
Fanny Farmer	21¼	21	21
Con Gas	176½	175¾	175¾
Gyp L and A	7⅛	7	7
Gen. Electric	200a	—	—
Gen Steel W	9⅜	—	—
Hamb bridge	6-7¾		—
Honey Dew	25-40		—
Imp Tobacco	15½	15⅜	15½
Imp Oil	18	17¾	17⅞
Int Pete	27¼	26⅞	26⅞
Int Util A	7-8½		—
Int Util B	70-90		—
Laura Secord	75	73½	73½
Loblaws A	23½	23¼	23½
McC Front	10⅜	10½	10½
Mont L H & P	30	—	—
Massey-Harris	8¾	8½	8⅝
Massey-Harris Pr	60	59	59
Nickel	56¾	55½	55¾
Page Heresey	99	—	—
Press Metals	20-22½		—
Rogers Maj	3¼	—	—
Stan Pav	3	—	—
Shawinigan	21	20¾	21
Steel of Can	74¼	74	74¼
C Vinegars	15	—	—
C Wineries	3	—	—
Westons	12⅞	12¾	12⅞
Walkerville Brew	1¼-1¾		—
Walkers	48	47	48
Walkers Prfd	19⅞	19¾	19⅞
Cons Paper	8¾	8⅝	8¾

Toronto Mining

Biggar and Crawford

	High	Low	Close
Aldermac	65	62	62½
Amm	15	—	—
Augite	36	33	36
Arntfield	15½	—	—
Buffalo Ank	14½	—	—
Beatty	125	—	—
Bidgood	28	—	—
Base Metals	38	—	—
Bankfield	36	35	35½
Bralorne	940	—	—
Bcbjo	22	19½	21½
Brown Oil	31	—	—
Chesterville	126	123	126
Calgary E	223	215	221
Coniarium	131	—	—
Central Pat.	245	—	—
Coast Cop.	300	—	—
Can. Malartic	82	—	—
Chromium	63	—	—
Castle	104	—	—
Davies	32½	—	—
Dome	32½	32⅛	32⅛
Eldorado	220	—	—
East Mal.	220	—	—
Falconbridge	640	625	625
Francoeur	24	—	—
God's Lake	45	44	44
Gunnar	70	64	70
Goldale	24	—	—
Gillies	14¼	—	—
Home Oil	110	—	—
Hard Rock	214	207	207
Harker	9¾	—	—
Hollinger	14⅞	—	—
Hudson Bay	33¼	—	—
Howey	27½	—	—
Jacola	15	—	—
Jellicoe	28	26	26
Kirkland Lk.	128	126	128
Kirkland Hud.	50-47½		—
Kerr-A	205	202	204
Little L. Lac	295	285	285
Leitch	77	—	—
Lakeshore	50¼	—	—
Noranda	78	76	76
Moneta	140	137	140
Madsen	47	—	—
McIntyre	48¾	—	—
Macassa	520	—	—
MacLeod	360	—	—
Mining Corp	265	238	260
McKenzie	132	117	132
McWatters	68	—	—
Naybob	45	—	—
O'Brien	300	—	—
Oro Plata	49	—	—
Okalta	124	—	—
Omega	67	63	64
Payore	11½	—	—
Paymaster	61	—	—
Preston	137	—	—
Pickel Crow	510	—	—
Perron	135-7	—	—
Pioneer	260	—	—
Powell	240	230	231
Pend Oreille	222	—	—
Premier	225	—	—
Read Auth	370	—	—
Pamour	455	—	—
Reno	36-8	—	—
Sherritt	175	162	164
Siscoe	163	—	—
San-Antonio	129	—	—
Sudbury Bas	300	—	—
Sullivan	98	—	—
Sylvanite	315	—	—
Sladen	65	—	—
Stadacona	46-9	—	—
Toburn	215	—	—
Teck Hughes	480	475	475
Uchi	157	—	—
Ventures	595	575	575
Waite Amulet	780	745	760
Wright H	770	—	—
Lapa C	36½	—	—

Grain Quotations

Leeming and Leeming

CHICAGO WHEAT

	July	Dec.	May
High	65⅞	64⅞	66½
Low	65⅛	64⅝	65⅝
Close	65¾	64⅞	66⅜

WINNIPEG WHEAT

	Oct.	Dec.	May
High	61⅜	60¼	63½
Low	60¾	59¾	63¼
Close	61	60	63¼

New York Stocks

Biggar and Crawford

	High	Low	Close
Atchison	39½	38¼	38¼
Amer. Can	102	101	101
Amer. Smelters	57	54⅞	55
Amer. Rad.	18½	12¼	18¼
Amer. Tel. & Tel	146⅞	146¼	146½
Amer. Roll. Mills	19⅜	19	19⅛
Anaconda Copper	40⅜	38¾	39⅜
Balt. & Ohio	8¾	8¼	8½
Bethlehem Steel	64⅞	63	64⅞
Brigs	36½	35⅝	35⅝
Crown Zeller	14	—	—
Canadian Pacific	6¾	6⅝	6⅝
Chrysler	83½	80⅜	82½
Col. Gas	9¼	8⅝	8⅜
Con. Oil	8⅞	8⅝	8⅞
Con. Edison	32¼	31⅜	32¼
Dupont	148	145½	145½
Electric Bond & S.	14½	13⅜	13½
Gen. Electric	45⅞	44⅜	45¼
Gen. Motor	51⅞	50¼	50¼
Goodyear	33⅜	32¼	32¼
Inter. Nickel	56	55⅛	55⅛
Inter. P. & P. Pfd.	44¾	43	43⅞
Kennecott	50	49	49
L O F	55½	—	—
Nash Motors	11¼	10⅜	10⅜
N.Y. Central	20½	19⅜	19⅜
North American	24⅜	23⅜	23⅜
Outboard M.	20	—	—
Pack Motors	5¼	—	—
Penns Rly	22¼	21¼	21¼
Radio Corp.	8¼	7⅜	8
Republic Steel	20¼	19	19⅞
South. Pacific	20⅜	19¼	19½
Stand. Brands	7⅜	7½	7½
Std. Oil of N.J.	53¼	52½	53¼
Studebaker	9	8⅜	8⅜
Timken Roll. B.	52¾	—	—
Union Pacific	96	—	—
United Corp.	4¼	4	4¼
U. S. Steel	64⅞	62⅞	63¼
Westinghouse	118¼	116⅝	117¼
Yellow Cab	21¾	20⅜	20⅜
Mont. Ward	53⅜	51¼	51¼

1832 1938

Co-operation . . .

Intimate association with the requirements of all branches of Canadian trade and enterprise, during its century of existence, has endowed this bank with the knowledge necessary for helpful co-operation.

World-wide facilities in every department of banking

The BANK of NOVA SCOTIA
OVER A CENTURY OF BANKING SERVICE

3804B

PERSONAL AND SOCIAL

Mrs. William Hunt of Tornto was a recent guest of Mr. and Mrs. H. J. McMillan, Harvey Street.

❖ ❖ ❖

Mrs. George Roycroft of Lundy's Lane, Niagara Falls, is visiting in the city with her parents.

❖ ❖ ❖

Friends of Miss Leona Courneya will be sorry to learn that she is ill in St. Joseph's Hospital.

❖ ❖ ❖

Mr. and Mrs. Melville have returned from two weeks spent in Oetroit, Michigan.

❖ ❖ ❖

Congratulations to Mr. Bud Driscoll of 487 Murray Street, who celebrates a birthday today, October 19.

❖ ❖ ❖

Miss Estella L. Hetherington of Millbrook has returned from Oshawa, where she attended the Britten-Wallace wedding on Saturday.

❖ ❖ ❖

Mr. and Mrs. A. Moffat of Princess Street observed the 32nd wedding anniversary of their wedding on Monday, October 17.

❖ ❖ ❖

Mr. and Mrs. Gale Elliott of Lakehurst visited recently with Mr. and Mrs. William Telford, Chemong Road.

❖ ❖ ❖

Mrs. W. Ralph Scott of Los Angeles is a guest of Rev. E. W. Rowland and Mrs. Rowland, Mark Street.

❖ ❖ ❖

Friends of Mrs. H. W. Cooper will regret to hear of the death of her sister, the late Mrs. Walter Carey of Toronto, who was formerly of this city.

❖ ❖ ❖

Mr. and Mrs. John Edgar attended the annual meeting of the Apsley Branch of the Red Cross Society, which was held Monday evening in Apsley.

❖ ❖ ❖

Mr. and Mrs. Ken Jarvis were in Apsley on Monday evening, where they attended the annual meeting of the Red Cross Society Branch in that village.

❖ ❖ ❖

Mrs. Edward Ottney and children left for Chicago this week, where they will join Mr. Ottney, who has accepted a position with the Western Felt Company in that city.

❖ ❖ ❖

Mr. and Mrs. T. J. Gillespie of Toronto were recent guests of Mr. and Mrs. William Telford, Chemong Road, and during the week-end attended the centennial service at Gilmour Baptist Church.

❖ ❖ ❖

Miss Gertrude Scott motored from Toronto on Saturday to spend the week-end with her father, Mr. R. N. Scott, who was quietly ceelbrating his 85th birthday. Mr. Scott is one of the oldest residents in Smith.

❖ ❖ ❖

Rev. Dr. Blagrave, Mrs. Blagrave, and their son Pat Blagrave, of Hamilton, will attend the A.Y.P.A. Conference this week. Dr. Blagrave is to preach the sermon at the induction services of the Rev. Reginald Howden at St. John's Church, Lakefield, on Friday evening at eight o'clock.

❖ ❖ ❖

A meeting of the Guild of Arts and Crafts was held Tuesday evening at the home of Miss Tena Hall, 766 Water Street, with Mrs. Fletcher and Mrs. Wm. English as assistant hostesses. A delightful paper on "English Lustre Ware" was given by Miss Betty Runnett, and interesting examples from their own collections were shown by some of the members.

❖ ❖ ❖

Guests at the Kemp-Wilson wedding at Belleville on Saturday included: Mr. and Mrs. Ted Sturgeon, Guelph; Mrs. William Wingett and daughter Betty, Hull, Quebec; Dr. and Mrs. Carveth, Miss Alice Wilson, Miss Bernice Aisthorpe, Mr. and Mrs. Gratton Kemp, Toronto; Mr. John Blewett, Lakefield; Mr. and Mrs. Aubrey Wilson, Ileane and Roger, Mr. and Mrs. Carl Wilson, all of Peterborough; Mr. and Mrs. Max Wilson and Daniel Wilson of Buckhorn, and Mr. and Mrs. Herbert Kemp, Lakefield.

❖ ❖ ❖

Living Link Mission Circle

The monthly meeting of the Living Link Mission Circle was held in the Ladies' Parlour of Trinity Church on Monday evening with a large attendance. The regular business was discussed, and a devotional period in charge of Margaret Skitch's group, which included Bible reading and prayer; an item on temperance, and a very inspiring talk on "Prayer and Meditation," by Mrs. E. Mesley, followed.

During the evening two piano duets were given by Helen Miller and Lenore Skitch. After the Mizpah Benediction a scial half hour was spent.

❖ ❖ ❖

Society Holds Thankoffering Meeting

The October thank-offering meeting of St. Andrew's Missicnary Society was held in the church parlors, Tuesday afternoon. Mrs. Allan Pilling presided, and opened the meeting with the call to worship and prayer. Following the brief business session, Mrs. H. Doig sang "Thanks Be to God," and was accompanied by Mrs. Searles. Mrs. R. Hardy read the scripture lesson, and Mrs. E. S. Young led in prayer

An interesting talk on her visit to the summer school held last August in Whitby was given by Mrs. E. Mesley. Mrs. James Johnson spoke on the Honan Jubilee in China, which is celebrating the 50th anniversary of mission work, and the meeting closed with the Mizpah Benediction.

Tea was served by Miss F. Dixon's group.

❖ ❖ ❖

Basket Social Planned By Lily Lake Society

The topic of the Christian Endeavor meeting which met on Monday evening at Lily Lake was entitled "Keeping Our Friendships Christian," and was dealt with capably and fairly by Mr. Harold Thompson.

Plans were made during the business period for a basket social to be held at Brailey's Hall on November 1, and an invitation to all was extended. A small charge is to be made for those attending who do not bring baskets. A program is being planned for the social which is to consist of a debate entitled "Rural Life is Preferable to City Life." The former subject to be taken by Alta Wilson and Harold Thompson of Lily Lake, and the city life to be taken by Francis Clarke and James Harvey of St. Andrew's Young People's Union, Peterborough.

❖ ❖ ❖

H. & S. Council Enjoys Talking Films

The Home and School Council met in the "Y" Green Room on Monday evening, and the business period was conducted by President Mrs. H. Parnell. During the business meeting it was decided to hold the Study groups on Wednesday, November 9, and on the Wednesday folowing, November 16.

A presentation of taking films, which showed interesting pictures on "Sketching the Clothes Dollar," "Love in the Kitchen," and "An Evening With Edgar Guest," was made through the courtesy of the Central Finance Corporation. Two delightful solos by Mrs. H. A. Mitchel, accompanied by Mrs. (Dr.) Dobson, and Mrs. J. Golding, accompanied by Mrs. C. Renaud, concluded an enjoyable program.

❖ ❖ ❖

Eileen Fitzgerald Celebrates Birthday

In celebration of the birthday of Miss Eileen Fitzgerald, a group of girls from the Brinton Carpet Company enjoyed an evening of bowling at the Duffus Bowling Alleys on Friday evening, and a birthday supper later at the De Luxe Cafe.

The group included: Doris Hanwell, Marie Jones, Mabel Barnes, Eva King, Jean MacMillan and Rita Shaughnessey.

❖ ❖ ❖

Entertains At Delightful Trousseau Tea

At a delightfully-arranged trousseau tea held on Saturday afternoon at her home on Monaghan Road, Miss Muriel Donaldson, whose wedding to Mr. Jack Comstock took place at one o'clock Wednesday afternoon, was assisted in receiving her guests by Mrs. J. Comstock, mother of the groom-elect.

Mrs. H. Sandy, great-aunt of the bride, poured tea. The tea table was laid with a lace cloth, and adorned with pink and white carnations in a silver vase, and tal lpink tapers in silver holders. Tea assistants were Mrs. G. Stinson, Mrs. S. M. Ward, and the Misses "Binky" Cruthers, Margaret Morgan and Mary Cathcart.

Mrs. G. Roycroft, Miss Meta Hart and Miss Margaret Skitch displayed the trousseau and gifts and guests were welcomed at the door by Miss Tuna Hart.

❖ ❖ ❖

McGregor—Fluke

A quiet wedding ceremony was solemnized in Thomasburg at the United Church parsonage when Miss Margaret Addie Fluke, second daughter of Mr. and Mrs. Niles Fluke of Thomasburg, became the bride of Mr. Earl Alexander McGregor, son of Mr. and Mrs. Dean McGregor of Marmora.

Mis Laura McGregor, sister of the groom, was bridesmaid, and the groom was attended by Mr. Ronald Fluke, brother of the bride. Rev. H. B. Herrington performed the ceremony.

Mr. and Mrs. McGregor will live in Marmora Township.

❖ ❖ ❖

Fowler—Smith

A quiet but pretty wedding took place at St. Andrew's United Church parsonage, Millbrook, Saturday, October 15, when Myrtle Ethelyn, second daughter of Mrs. C. Smith, South Monaghan, became the bride of Frederick Joseph, son of Mr. J. W. Fowler, Bowmanville. Rev. A. L. Sisco performed the ceremony.

The bride was gowned in blue satin with matching accessories, and carried a bouquet of gladioli and ferns.

The bridesmaid, Miss Smith, sister of the bride, wore a gown of green crepe with brown accessories. Mr. H. Smith, brother of the bride, acted as best man.

Mr. and Mrs. Fowler will make their home in Cavan.

❖ ❖ ❖

Grills—Simpson

The marriage of Mary Elizabeth Simpson, daughter of Mr. and Mrs. James Simpson of Havelock, to Everett George Grills, son of Mr. Joseph Grills and the late Mrs. Grills of Stirling, took place at the home of Mr. and Mrs. Thomas Hamilton of Belleville, Rev. J. W. Scott of Stirling officiating.

The bride was given in marriage by her brother, Mr. Edward Simpson, and wore a gown of glory blue crepe, pink accessories and carried a shower bouquet of pink and white Autumn flowers. She was attended by her sister, Miss Elsie Simpson, wearing a frock of vintage wine crepe with white accessories, and carrying pink and white flowers.

Mr. Ernest Grills atended his brother. Wedding music was played by Miss Dorothy Elliott of West Huntingdon and during the signing of the register Mrs. Gowsell sang "I Love You Truly."

After the wedding dinner, Mr. and Mrs. Grills left by motor for St. Catharines and Niagara, the bride travelling in a green ensemble with grey accessories. The young couple will live on the groom's farm near Stirling.

❖ ❖ ❖

Kemp—Wilson

The marriage of Alma Opal Wilson, daughter of Mr. and Mrs. George Wilson, Belleville, to Emerson Rossland Kemp, son of Mr. and Mrs. Herbert Kemp, Lakefield, took place in Bridge Street United church Parsonage, Belleville, on Saturday afternoon, October 15, at 4.30. The ceremony was performed by Dr. Semple.

The bride wore a gown of violet chiffon velvet, a matching velvet turban, and a sable cape. She carried a bouquet of yellow roses.

Miss Barbara Wilson of Belleville attended the bride, wearing wine satin with matching accessories, and carrying a bouquet of pink roses. Mr. Harold Griffen of Peterborough attended the groom.

A reception followed the ceremony at the home of the bride's parents. The bride's mother, wearing black crepe trimmed with white, and the groom's mother, wearing wine sheer with matching accessories, received the guests.

For travelling the bride wore a rust coat over a frock of brown and rust, with matching accessories. The young couple left for a trip to Rochester and Buffalo, immediately after the reception.

Mills of Czechoslovakia processed 1,500,000 tons of wheat in a year,

We Noticed

...delving back into fashion history, designers have revived the precious jewels of the Renaissance —the glamor age of fashion.

❖ ❖ ❖

...ear-rings in eleborate mountings accent the smart new coiffures with their high lifted curls. Wide necklines richly set with colored stones give color and luxurious accent to the high necklines of new fall dresses. Beautiful rings lend sparkle to delicately manicured hands, and wide, wide bracelets are worn over gloves or sleeves.

❖ ❖ ❖

...every woman may not afford these precious jewels, but costume jewelers have so perfectly copied these rare old pieces that the most ardent budget can afford the correct costume jewelry for fall ensembles.

Helen E. Mowat Weds Thomas O. Peake

CAMPBELLFORD, Oct. 19. — A profusion of gladioli, fern, michaelmas daisies and snowberries formed the pretty setting for the wedding at noon to-day of Helen Elizabeth, younger daughter of Mr. and Mrs A. Magnus Mowat, Grand Road, to Thomas Oliver Peake, son of Mr. Fred Peake, Jr., and the late Mrs. Peake of Seymour. The marriage was solemnized at the home of the bride's parents by the Rev. Harold B. Neal, pastor of St. John's United Church. Six girls, members of the First Campbellford Girl Guide Company, dressed in full uniform, formed a guard of honor, standing at attention in the long hall at the foot of the stairs where the bride appeared on the arm of her father, while the strains of Handel's wedding march issued from the living room where Miss Wilda Saunders was seated at the piano. The bride was beautifully gowned in a lido blue, floor length, sheer over satin, quaintly fashioned with tucked bodice and puffed sleeves. Her headdress was a pale blue net in crescent shape over which was a halo of sweetheart roses and blue lily of the Nile. She carried a cascade bouquet of Briarcliffe roses, white bouvardia and maidenhair fern. Miss Elfie Saunders, Peterborough, a cousin of the bride was her only attendant. She wore a coppery chiffon over taffeta with elbow length lace mittens and gold colored slippers. Her hair was caught with rosebuds and she carried a sheaf of Johanna Hill roses. Donald Peake assisted the groom. During the signing of the register, Miss Elva Mowat of Stouffville, sister of the bride, rendered "Because," a vocal solo. She was accompanied by Albert Hazel. Following the ceremony Mr. and Mrs. Mowat received the guests assisted by Mrs. W. H. Stuart and Miss Jean Peake. Mrs. Mowat appeared in a Rio blue chiffon with cut velvet and matching accessories. She wore a corsage of pink Rosehill roses. Mrs. Stuart wore a black and white sheer with taffeta jacket and corsage of orchids, while Miss Peake was in brown sheer with cut velvet and matching accessories.

Later Mr. and Mrs. Peake left on a trip through New York State. For travelling the bride wore a brown ensemble with Parisand accessories and corsage of bronze 'mums.

Among the out-of-town guests attending the wedding were Mrs. Alvin Mowat, Toronto; Miss Elva Mowat, Stouffville; Mr. and Mrs. A. D. Kitchener, Lindsay; Mr. and Mrs Charles Heels, Lindsay; Mr. and Mrs. H. E. McMullen, Lindsay; Miss Winnifred Dobbin, Lindsay; Mr Stanley Kitchener, Lindsay; Mr. and Mrs. Charles Saunders, Peterborough; Mrs. W. H. Stuart, Quebec City; Mrs. Fred Scott, Miss Helen Scott, Mr. and Mrs. C. E. Scott of Belleville.

Do You Know?

A window of ordinary glass can be given a frosted appearance by dissolving Epsom salts in cold water, and then painting the solution on the glass?

❖ ❖ ❖

An ideal book-mark can be made by taking an ordinary rubber band and snapping it over the pages that have been read, lengthwise of the book.

❖ ❖ ❖

To keep the moisture in the stems of flowers that are to be sent away and will be without water for several days, you should tip the stems with sealing wax? The sealing wax should be cut off when the flowers are put in water.

Clara E. Larson Weds John W. Thornton

The home of Mr. and Mrs. Oscar Larson, Geoffrey street, Toronto, was the scene of a very pretty house wedding this afternoon (Wednesday) at four o'clock, when their youngest daughter, Clara Edna, became the bride of John William Thornton, son of Mr. Theodore Thornton and the late Mrs. Thornton, Peterborough. Rev. M. C. Parr, Peterborough, officiated, and Mrs. Parr played the wedding music. During the signing of the register Miss Ray Lee of Oshawa sang "Because."

The bride, given in marriage by her father, wore a gown of ivory satin fashioned on princess lines, and carried a shower bouquet of Butterfly roses and bouvardia.

Mrs. Jack Kennedy, sister of the bride, was bridesmaid, and wore a gown of sapphire blue net made with shirred bodice and full skirt. She wore a dubonnet doll's hat, and carried an old fashioned nosegay of deep red snapdragons.

Mr. Roland Krant of Peterborough attended the groom.

Following the ceremony a buffet supper was served, and immediately afterwards the bridal couple left for a trip through the Adirondacks. On their return they will reside in Peterborough.

Mrs. R. H. Turner Re-elected Red Cross Head

Heartfelt gratitude that the peace time policy of the Red Cross Society which has been instituted and developed during the past 20 years is still carried on, and that the threatened need for transforming this policy again into one that would meet a wartime crisis is, for a time at least, unnecessary, was expressed by Mrs. H. R. H. Kenner, secretary of the Peterborough Branch Red Cross Society.

In her annual report of the year's work, presented at a meeting of the Society Tuesday afternoon in the Public Library, Mrs. Kenner stated that 30 families, or approximately 100 individuals, have received assistance through the visiting housekeeper service. A fine work among needy ex-service men was again this year capable carried out by a small committee under the chairmanship of D. A. Loomis, and all cases, either those referred to him by the Ontario Division or brought to his attention locally, have been personally investigated and the necessary assistance meted out.

The outpost Hospitals, which are doing such a magnificent work in the various parts of the northern section of the province, were materially assisted by a contribution of $850 from the Peterborough Red Cross Branch, and to the Well Babies' Clinic for its excellent local service among young children, the sum of $50.00 was voted.

During the last week of November, when the annual provincial campaign was held, contributions amounting to $2,198.00 revealed the interest and confidence of the citizens in Red Cross work.

Conveners Reports

Conveners reporting for their committees were as follows: Mrs. Walter Perks, for the purchasing committee; Mrs. Charles Ray for the visiting housekeepers service; D. A. Loomis, the ex-soldiers' relief report; Mrs. Frank Lynch, report on home nursing; Mrs. John G. Mills, report on the anual campaign of the Peterborough Branch of the Red Cross.

The correspondence report was given by the secretary, and it was decided that Christmas relief would be dispatched to three ex-soldiers' families living outside the city.

Two new members on the executive, Mrs. H. B. Fitzgerald and Mrs. A. H. Cook, were introduced by the president, Mrs. R. H. Turner, who also welcomed the members back to the first meeting of the Fall season.

Plans were made for the annual campaign, which will take place the week of November 14, and an appeal for canvassers was made.

Financial Report

The financial report for the year as presented by Miss E. Morrow, treasurer, was as follows:

Receipts

Balance brought forward	$ 687.75
Membership fees	18.00
Proceeds, canvas for funds	2,198.00
Warren Hall estate donation	5.00
Anonymous donations re Visiting Housekeeper	8.00
City treasurer re Visiting Housekeeper Service	81.25
Canadian Red Cross Society re The Imperial United Services Fund	87.60
City relief committee for care of children	13.75
Interest on bank balances	10.93
Total	3,110.28

Expenditure

Canadian Red Cross Society donation	$ 850.00
Salaries, visiting housekeepers	1,018.75
Well Babies' Clinic donation	50.00
Current accounts	61.71
Relief Work	344.33
D. A. Loomis, amount received from Canadian Red Cross Society, Toronto, for distribution under the Imperial United Services Fund	87.60
Balance	697.89
Total	3,110.28

New Officers Elected

Officers elected for the year 1938-39 are as follows: Hon. president, Mrs. Robert Harstone; president, Mrs. R. H. Turner; vice-president, Mrs. G. B. Boucher; second vice-president, Mrs. C. J. Ray; secretary, Mrs. H. R. H. Kenner; treasurer, Miss E. J. Morrow

Executive committee: Mrs. A. H. Cooke, Mrs. H. G. Fitzgerald, Mrs. C. G. Graham; Miss Margaret Hamilton, Mrs. Fred Hooper, Mrs. Frank Lynch, Mrs. John Mills, Mrs. C. B. Muir, Miss Helen Munro, Mrs. Walter Perks, Miss M. H. Rush.

Conveners of committees: Finance, T. A. Mackay; list and campaign, Mrs. John Mills; relief, Ald. R. M. Glover; soldiers work, D. A. Loomis; purchasing and supply, Mrs. G. C. Graham; visiting housekeepers service, Mrs. C. J. Ray; nutrition classes, Mrs. C. B. Muir; home nursing, Mrs. Frank Lynch and Mrs. Walter Perks.

Men's advisory board: W. C. Ackerman, W. R. Breyfogle, Ald. R. S. Cotton, Roland Denne, Ald. R. M. Glover, Mayor James Hamilton, W. F. Huycke, K. C., A. L. Killaly, D. A. Loomis, T. A. MacKay, V. J. McElderry, K.C., W G. Morrow, A. Mowat, Judge Sheldon Smoke, G. H. Thompson and R. H. Turner.

DOROTHY DIX

Mothers Are the Dearest Things We Have, But They Can Also Be the Dearest Enemies, Working Untold Harm to Their Children Through Selfishness.

DEAR MISS DIX—I am very much in love with a splendid young man who is everything that any girl could ask for in a husband. We want to get married, but I am an only child and it would hurt my mother and father so tegribly for me to leave them that I do not even dare suggest marriage. They have always disliked every boy that I even had a date with. When I come home of an evening and am going to stay at home my mother is cheerful and everything is so pleasant, but if I am going out she is gloomy and has nothing to say, and looks perfectly despairing. You know mothers are the dearest things we have and if getting married is going to sever relations between mine and myself I am content to be an old maid. It is my mother versus the boy I love. What shall I do?—LELA B.

ANSWER:

As you say, mothers are the very dearest things we have. Sometimes. And sometimes they are our dearest enemies. Sometimes they are the cruelist, most selfish creatures on earth, and your mother belongs to this latter class.

She knows that the very best thing that can possibly happen to any girl is to marry a fine young chap, such as your sweetheart is, who is able to take care of her and stand between her and the hardships of life. She knows that such a chance as that, to settle herself advantageously, comes to a girl only once, and then virtually always when she is young and pretty. Yet because she is thinking of her happiness and her pleasure instead of yours, your mother is willing to deprive you of this certainty of happiness, she is willing to tear love out of your life, for she will be equally opposed to your marrying any other man and to doom you to a lonely and frustrated life.

She has nothing to offer you in place of what she asks you to give up. Not even a support. You will always have to work as you are doing now, and she expects you to do this for the sake of gratifying her jealousy, and for you to be contented to sit at home every evening with no livelier amusement than the companionship of two people who want to look at you. Cheerful prospect for the future, isn't it?

To call this kind monopolistic, possessive feeling love is nothing short of sacrilege. It is nothing on earth but the rankest egotism, the putting of one's self before everything else on earth. Love seeks the happiness of the beloved one. It prefers another's good to its own. It is utter selfishness.

There are many mothers who ruin their children's lives as your mother is seeking to ruin yours. I know many elderly men and women who did not marry because their mothers had hysterics every time they thought of their children leaving them. I have known many cases in which mothers have literally broken their children's hearts by wailing and weeping and affecting to go into a decline until they forced them to give up the girls and boys they were in love with.

And as I have looked at these elderly men and women defrauded of their years of happiness, defrauded of love, defrauded of wives and husbands and children and homes of their own, I have thought that no punishment could be too great for the crimes their mothers had committed against them.

So my earnest advice to you, Lela, is to refuse to become a victim of your mother's child fixation. Just regard her as a pathological subject who needs the attention of a good alienist and go along and marry your man. Don't argue with her about it and have your nerves tor nto tatters by her tears and reproaches. Just step out some fine day to the nearest minister and come back with your wedding ring.

After it is an accomplished fact she will reconcile herself to it and be as happy and chipper over it as you please. I knew one mother who threatened to kill herself if her daughter married, but the daughter had backbone enough to go along and do it, whereupon mother began bragging about what a fine son-in-law she had, and went to live with him for the balance of her life.

Don't forget this, either, that while your mother may try to keep you from marrying when you are young, she will reproach you for not marrying and wonder why you are an old maid when it is too late to get a husband. Buy your mother one of the popular books on psychology that exolains how deadly a thing is this distorted mother love.

"Thank Offering" Theme of Meeting

"Thank offering" was the theme of the October meeting of the X.L. Mission Circle, held last night at the home of May Welch, Princess street.

The Doxology was a fitting opening to the worship period, which included the Lord's Prayer in unison and Psalm 15 read by Olive Searles.

With the president, Jessie Martin, in charge, business occupied an important place on the program. Since the K.L. Circle celebrates, this fall, its twentieth anniversary, plans were made for this special event.

On Sunday evening, Nov. 13, the Circle will have charge of the church service, while on Monday night, the Circle will take the form of a travelogue and anniversary tea. Rev. W. R. Tristram of the French Congo, has been secured as guest speaker for both occasions.

Committees to take charge of arrangements were appointed as follows: Tickets and publicity, Nancy Pooley, Connie Wagar and Mrs. Wagar; program, Olive Searles; decorating and refreshments, Jennie Cuff, Gladys Langton, Eleanor Fife, Mrs. W. M. Wood, and Mrs. Arnold.

"A Special Thank-offering Meeting" was the splendid playlet presented by a group of the members led by Mrs. W. Rose, with Zetta Wood, Dorothy Drysdale, Nancy Pooley, Gladys Langton, Jessie Martin, Pearl Butler, Vera Leggitt and Anne Deyell, assisting. The thank-offering was then received and followed by the dedicatory hymn, and a beautiful solo "Do Not Worry" contributed by Geneva Sedgewick.

"Weaving a New Web" was the interesting subject of the chapter for study, told by means of a poster illustration by Connie Wagar.

The usual social hour concluded this successful meeting, when refreshments were served by the hostess assisted by Jennie Cuffe and Olive Searles.

Bride Wears Mother's Veil

St. Andrew's United Church was the scene of a pretty and interesting wedding ceremony at one o'clock this afternoon (Wednesday) when Muriel Frances Donaldson, daughter of Mr. T. O. Donaldson and the late Mrs. Donaldson, 318 Monaghan Road, was united in marriage to John A. K. Comstock, son of Mr. and Mrs. John Comstock, 356 Rubidge street. Rev. E. W. Young officiated, and wedding music was played by R. B. Harle, L.L.C.M.

The bride was given in marriage by her father, and was attended by Miss Tuna Hart as bridesmaid. Mr. James H. Turner, B. Com., was best man.

The bride wore a lovely gown of French white brocade fashioned on long princess lines, with a fitted jacket, and a deep, flared flounce at the skirt hem. Her sleeves were long, and tapered into points over the hands, and she wore her mother's wedding veil of embroidered tulle, which fell in filmy, graceful folds from a wreath of pearled orange blossoms. Her bridal bouquet was of red roses and lily of the valley.

The bridesmaid wore a frock of old rose taffeta, princes style, made with a fitted jacket that had short, puff sleeves. Her short veil was caught with a cluster of burgundy flowers, and she wore burgundy gloves and carried a bouquet of pink roses.

A reception was held at the home of the bride, where Mrs. Comstock mother of the groom, received, wearing a wine French lace gown with wine accessories.

For travelling the bride wore a swagger coat with a collar of Arctic blue fox, a wine dress, and wine accessories. On their return from a wedding trip, Mr. and Mrs. Comstock will live in Peterborough.

Military officers in Australia have been ordered to keep out of politics.

Does YOUR System Make Excess Acid?

Acid Indigestion, Colds, Headaches, Bilious Attacks Constipation OFTEN START THIS WAY

Some people are what are known as acid-makers. They can't help it—*and often they don't know it.* The results of an excess of acid may *seem* just like ordinary stomach trouble — but they can't be put right by ordinary stomach remedies! Excess acid may be the reason why *you* wake up flat, sour, bleary-eyed, bilious — *and* the reason why fierce purgatives only leave you in the grip of a weakening habit and the same old symptoms.

But there's one thing that acid can't face. That's the neutralizing power of Vange Salts, the alkaline remedy with the *natural* mineral spa action. A teaspoonful in warm water surges through your system just like the medicinal spring water far away in England where Vange Salts come from. Excess acid is neutralized quickly, painlessly. Your blood is purified of poisons. Your sore stomach walls are soothed. And that mass of hard, poisonous waste matter lying in your intestines is softened gently, *naturally,* and passed out of your body. *Then* do you feel good! It's marvellous! But the most marvellous thing is that Vange Salts are only 60 cents a tin! At your druggist now—but if you're wise, on *your* bathroom shelf tonight!

(Advt.)

Her Pimply Face Cost Her Job

She was efficient but made a poor impression when employers saw her face, disfigured with itchy pimples. Why tolerate itching pimples, eczema and other red blotches due to external causes? Get quick relief with Peterson's Ointment. Makes skin look, feel better. Money back if not delighted. Peterson's Ointment 50c all druggists. Free Sample, Peterson Ointment Co., Dept. GT-116, Fort Erie North, Ont.—(Advt.)

BABY FRETFUL?

FRETFULNESS is not natural. It is a sign of trouble. A warning alarm to which you must quickly respond.

Read how Mrs. George Mitchell responds: "I have found Baby's Own Tablets so helpful when my baby gets irritable and upset. I give him one or two tablets and in a short time he is relieved and sleeps so soundly."

Read how Mrs. Stewart McEachern, of Palmerston, Ont., prevents fretfulness: "When my baby shows signs of fever or fretfulness I give her Baby's Own Tablets which change her to a good baby."

They also bring quick relief from diarrhoea, colic, upset stomach, simple croup, colds, constipation, summer complaint and simple fever.

The most delicate baby can take Baby's Own Tablets with safety. They act quickly. Are free from opiates and stupefying drugs. An analyst's certificate in every box. Money back if you are not satisfied. 25 cents. Get a box today. Sickness so often strikes in the night.

Various Kinds of Yarns For the Knitter
—At—
THE WOOL SHOP
444 George St. Phone 386M

WAKE UP YOUR LIVER BILE—

And You'll Jump Out of Bed in the Morning Rarin' to go

The liver should pour out two pounds of liquid bile into your bowels daily. If this bile is not flowing freely, your food doesn't digest. It just decays in the bowels. Gas bloats up your stomach. You get constipated. Harmful poisons go into the body, and you feel sour, sunk and the world looks punk.

A mere bowel movement doesn't always get at the cause. You need something that works on the liver as well. It takes those good, old Carter's Little Liver Pills to get these two pounds of bile flowing freely and make you feel "up and up". Harmless and gentle, they make the bile flow freely. They do the work of calomel but have no calomel or mercury in them. Ask for Carter's Little Liver Pills by name! Stubbornly refuse anything else. 25c

(Advt.)

McDermid & Jury and Elliott's Drug Stores

INTRODUCING PRINCESS PAT *Liquid Liptone*

THE FIRST AND ONLY "LIPSTICK" THAT CAN'T BETRAY YOUR KISS

Actually... within a few seconds from the time you put it on... you can put your daintiest kerchief to your lips, and not even a tiny bit will come off. And what an exciting lustre it gives your lips! O-o-o-h! And how smooth and soft it keeps them! Take our word for it; Liquid LIPTONE is simply marvelous. We have it... in all six of its enchanting shades.

$1.10

WHY FALSE TEETH WEARERS HAVE BAD BREATH

Millions Suffer Without Knowing

You can't notice any odor from your plate or bridge—*but others can!* Dentists call this odor "denture breath" and it's serious. It comes from a mucin-scum that collects on plates and bridges. This scum is almost invisible—but it can make your breath so bad that friends shudder. It can breed decay-bacteria that infect your other teeth, actually hurt your health and spoil your pleasure.

Ordinary brushing can't get this scum off plate or bridge—can't protect you against "denture breath." *But just try Polident!* Polident not only cleans—it actually *purifies* plates and bridges without brushing. It gets every bit of scum, tarnish, stain and odor —dissolves it away and leaves your plate sweet and clean as new.

Your breath will be fresher, your mouth feel cleaner—and your plate last longer and look better. Polident is approved by dental authorities. Good Housekeeping and tens of thousands of delighted users. Long-lasting can costs only 40¢ at any drug store.

Prevents "Denture Breath"

BRONCHIAL COUGH

Cough! Cough! Cough! Wheezing and choking! Get quick relief by taking Templeton's RAZ-MAH Capsules. Get a 50c or $1 box from your druggist.

FREE Write for FREE sample to Templetons TRIAL Limited, RAZ-MAH, 66 Colborne St., Toronto 517

The Examiner

The Peterborough Examiner, published each evening by Peterborough Examiner, Limited. Office Hunter and Water Streets, Peterborough, Ont.

Subscription Rates: 15c per week in City of Peterborough delivered by carrier.; $6.00 per year by mail to outside points.

Members: Canadian Press; Audit Bureau of Circulation; Canadian Daily Newspaper Association; Empire Press Union; Ontario Provincial Dailies Association.

H. L. GARNER, Managing Director.
A. R. KENNEDY, Managing Editor.

TELEPHONE 1600.
Private Branch Exchange to All Departments.

WEDNESDAY, OCTOBER 19, 1938

Not Fair To The Farmer

Some time ago experts at the University of Saskatchewan considered a bushel of wheat. Wheat is a big crop in Saskatchewan and so when the men at the university picked upon a bushel of wheat for consideration they were attacking something which was of very general interest.

They wanted to know what it cost to grow that bushel, so they kept careful accounts of everything which was expended in its production. They left out nothing which had a rightful place in their calculations, and of course they added nothing which should not have been included.

The answer they finally gave was that it cost $1.05 to produce a bushel of wheat. No doubt they would check and double check that answer knowing well enough it would have to stand up against criticism and examination. That figure has been used several times when members of Western ridings debated their problems in debates in the House of Commons. And it has been the same always—$1.05 is the cost of raising a bushel of wheat in Saskatchewan.

There may have been some good purpose served by arriving at that cost price; possibly it has given some farmers opportunity to say it was too high, while others could then defend it. But the point comes here: The price quoted at Winnipeg for No. 1 Hard, and that is the best wheat grown in the West, stands now at 63 1-2 cents per bushel. We can for the moment forget the half-cent and costs of transportation and take simply the two figures—the cost of $1.05 and the selling price of 63 cents—and we find the farmer has lost 43 cents on each bushel of good wheat sold. And that is the difference between what he *should* get and what he *can* get.

Farming is different from a good many other lines of business and it is right here the difference stands up like a sore thumb. The fact that he may know well enough his cost price does not enable him to recover that price when he sells. That $1.05 does not mean a thing to the gentlemen in Liverpool who watch wheat coming from all over the world and decide on the basis of supply what they will pay for it.

It is worth noting too how definitely all the other charges are fixed which enter into handling the wheat after it is grown. The elevator charges are set according to what the service costs; the freight to Fort William is known to a decimal point. The rate from Fort William to Montreal is 7 1-2 cents per bushel, a definitely fixed and recoverable price, and there is another 7.65 cents for taking the wheat across the ocean. From the time the farmer delivers his wheat at the elevator until it is across the ocean there is a succession of operations in handling it and in each and all a price is fixed which means a profit to those providing the service. And yet the primary producer, the farmer, whose wheat is being handled, must take what he is offered for it regardless of what it has cost him to produce it! He is the one man who is asked to take a chance.

Going Back Home

There are a number of people staying in a refugee camp at Fort Frances; they are young children some of them, but among the assembly are a man and wife of almost 70 years. Possibly everything they possess has been burned to a crisp—really they don't know. When the fire rangers found them they were battling with an onslaught of flame which was too great for them and they ordered them to leave. The little barn and the outbuildings had gone but man and wife were backed up against the little log house making a last desperate stand. And possibly that went too after they were permitted to defend it no more.

People in a refugee camp talk of course about what they intend to do in the future. There is no speculation about what this man and wife intend to do. They're going back into the district which has been burned and spoiled, and they're going just as soon as the authorities will allow them to leave. One might ask why, but a short statement by the wife settles the whole question — "I couldn't go to a new place. When you live in one place thirty years it gets to be home."

When this couple went in there thirty years ago there wasn't a thing in the way of settlement. They cut down trees and built a log home; they cut down more trees so they might grow vegetables and finally some grain. And today although the country is black and changed that little spot with its few acres is home. And they are going back.

Human nature runs that way and it always has. It is recorded that when Jacob was old in years and near the end of his days he called Joseph to him and his last request was, "Bury me not I pray thee in Egypt. But I will lie with my fathers and thou shalt carry me out of Egypt and bury me in their burying-place." Although Egypt had dealt kindly and well with Jacob his heart was in the place called home. And that couple nearing the mark of three score years and ten, subsisting for the time in a refugee camp, are waiting for one thing only—to hear the authorities say it will be all right for them to start again for the spot in the great north district, charred and perhaps still smoking — which they call home.

Doing The Right Thing

The world has offered a great deal of sympathy to Mr. Edouard Benes who considered it advisable to resign as president of Czechoslovakia. He has been described as a patriot; he has been named as a martyr to a great cause, and probably there is an element of truth in it all. When a man is in trouble it is well to know that he has sympathizers.

The trouble with a good deal of sympathy is that it is so intangible. One cannot do very much with it except bow low in gratitude and accept it. If it comes in the way of a dozen telegrams it is not possible to take the telegrams to the nearest restaurant and use them for meal tickets. If the sympathy takes the form of letters it is hardly possible to use the letters when it comes time to go and settle things for the time being with the landlord. Whether ex-President Benes came to realize the truth of this we know not.

But the University of Chicago has gone farther. Whether it offered Dr. Benes sympathy at any time we know not, but it has offered him a position on the staff and he has accepted it. His post will call for lectures on democratic institutions and he will have the advantage of not having to depend entirely on text books and the theories of others. He has lived through and passed out from experiences which should fortify him for his new position.

After all there is something to be said for offering a man a job instead of smothering him in sympathy when he's somewhat up against it and does not know which way to turn.

A Miserable Custom

Judge and jury of ten men and two women are listening to evidence being offered at a trial in New York. And it is no ordinary trial. There are three prisoners in court and they are all charged with being members of the German spy ring. Two of them are naturalized American citizens and one of them was formerly an officer in the U.S. army.

Among other things they are said to have stolen secrets connected with the defences of the Panama Canal; confidential information regarding the placing of military forces, and also the location and nature of modern anti-aircraft equipment. Then it is charged the spies stole specifications of several new aircraft carriers, and obtained information of industrial plants which would probably be used for the manufacture of munitions.

In all it seems these gentlemen have been getting their hands on everything which some foreign nation would like to know. And all they have secured has been promptly forwarded to Germany.

The case is well worth considering in its relationship to other matters. At the moment and for some time past United States and Germany have been on friendly terms; there is an ambassador from Berlin at Washington, and Washington in turn has its ambassador at Berlin. In both cases we take it these gentlemen proceed on the basis of peaceful nations; they observe all the amenities of good custom and pleasant habits and so on.

And at the same time the German secret service department has its men in United States buying, stealing or copying secret information, plans and documents which the government of United States does not wish to have revealed. How, then, is it possible to hope for anything like a feeling of trust to exist between nations? Observing the customs of peace must be a thing which is not heavily weighted with sincerity. An individual could not possibly live long at peace with a neighbor after he became aware that under cover of darkness or during his absence the neighbor was stealing things from his home. The spy ring, or as it is more pleasantly called the Secret Service department or the Bureau of Intelligence, is a widespread habit. Born in suspicion and reared in distrust it remains as a stumbling block to peace and it must be regarded as nothing short of a powerful ally of those who wax fat from the making of armaments.

So They Stay Out

We have a good deal of machinery in this country for dealing with industrial disputes and strikes, but there are occasions when it does not work because it cannot.

For example: There are 500 miners on strike in the soft coal mines near Estevan, Sask. In another mine there are 200 men who are continuing their work. The reason for the strike is given as wages and working conditions.

Members of the Saskatchewan government are interested in getting the strike settled, but the miners favor a board of conciliation while the operators ask for a Royal Commission. There might not be much difficulty in changing the operators' view to the board of conciliation, but the law governing it calls for one representative of the employees, one from the employers and a chairman. In the Estevan situation there are two unions involved, the United Mine Workers and the Canadian Federation of Labor, and each claims the right to have a representative named to the board of arbitration, but the law makes no provision for such dual representation. The unions will have nothing to do with a Royal Commission, so there the matter rests and all our machinery for settling disputes grows rusty because they say there is no way of using it. Meantime with winter coming on 500 men are idle; no coal is coming to the surface and no wages are being earned, and all because they are standing — foolishly we think — on the letter of the law instead of trying to enter into the spirit which prompted conciliation measures.

We Are Paying

There is a good deal written and spoken at times about Canada being unprepared for war, and it might be the conclusion would be drawn that we have indeed done little or spent little for war purposes.

There was a statement issued by Pension Minister C. G. Power showing that on the last day of September there had been 98,037 cheques issued, and they go each month to pensioners of the Great War or to their dependents.

Since the Pension Act became effective during the days of the war Canada has paid in cash for purposes of pensions no less than $770,017,364.

The annual expenditure at the moment is computed to be $40,442,626. In six more years it can be stated that the amount we have paid in pensions for the Great War will be over the billion dollar mark. And that of course has nothing to do with the cost of the war itself, or the various schemes of rehabilitation which were entered into by our various governments. We may be, it is true, unprepared for war, but we are paying on a large scale for the war in which we did participate.

NOTE AND COMMENT

One man boasting of his voice claimed there was a time when it could be said he had sung in every bar in the city.

The Nazi newspapers do not like Mr. Churchill. Nor is he, it is reasonable to suppose, much in love with them or with anything they represent.

A minister is suing a church in London, Ont., for arrears of salary, and at the moment we cannot think just where he got his text for that.

Paper in Japan suggests that Chamberlain should try and pacify Japan. Might be better than the present method by which they crucify each other.

London, Ont., lawyer had to cut $5,000 from a bill of $13,276 which he rendered for services to the city. Perhaps he never had any training in how to make out an expense account.

It is complained that Premier King didn't give Hon. Dr. Manion information in regard to the European crisis. As we remember it he did not give any person any information.

The statement that there are only enough machine guns in Canada to equip five per cent. of the country's militia would seem to indicate there has been some sleeping at the switch.

British Broadcasting Corporation has been criticized for having dance music on a Sunday program, but that cannot be worse than the amount of bla we have to listen to from people who advertise their merchandise on the same day.

United States people have invested $3,630,000,000 in the Dominion of Canada, so it's no wonder President Roosevelt said they'd be ready to fight if any foreign power tried to dominate this land.

James Neel of Perry, N.J., was told by his doctor to go to bed and stay there. His house took fire and he called firemen and remained in bed while he watched them put the blaze out. When it comes to carrying out the doctor's advice James ranks very high indeed.

THANKFUL

(By A. R. K.)

¶ They tax me as I come and go, they tax me when I'm standing still, they tax me if I see a show, they tax my hay and harness bill.

¶ When I go in to buy a cap to cover up my waving ears, I'm spotted as an easy sap, I pay the debts of other years.

¶ I pay a tax for dressing up, for driving in my pink sedan, I pay a tax upon the pup, a sales tax on my garbage can.

¶ There is a tax upon my pay, another one upon my shack, they tax my artichokes and hay, the woollen shirt upon my back.

¶ They tax me when I write a cheque, they tax me when I purchase socks, they tax the collar on my neck, they take from me my goodly rocks.

¶ They tax the book I long to read, they tax my radio they do, I'm taxed when I gulp foreign feed that's brought in here from Timbucktoo.

¶ And yet there's one thing that is free, for that a goodly sigh I heave, I cannot understand or see how they can tax the air I breathe.

Alcohol Always Stays the Same

FOR MANY CENTURIES the people have been using alcoholic beverages with an idea that there were many gradations of the "stuff that cheers."

The great and obvious truth that alcohol is first, last and always, alcohol has at last been accepted in spite of the "Eminent Authorities" who would have us believe that it is the "elixir of life."

Down the corridors of time there has come a deep seated belief that alcohol was susceptible to beneficial results by aging. But now we find out that alcohol was alcohol when it was first distilled and remains alcohol, nothing more or less, until it is consumed or evanesces by evaporation.

The various juices or carrying agencies in which the alcohol swims may undergo some changes through the process of ageing, the flavor may change, but the alcohol, per se, remains just exactly the same as it was the hour it was produced, elementally a narcotic. Mild, strong or medium classification being solely gauged by the percentage of it found in the agency carrying it, be it beer, ale, whiskey, gin, rum, cider, wine or nostrum.

The alcohol made today will do just exactly to the human body what the alcohol made 3000 years ago could or would do. It will stimulate it first and then produce a depressing reaction or coma, all dependent upon the amount consumed and the resisting powers of the party drinking it.

Alcohol would prove the greatest of human blessings if the wonderful stimulation and brain expansion it produces could be experienced and enjoyed without the terrible penalty of the reactionary compensation each and every drop of it demands and collects.

Alcohol can be and has been disguised with every flavor imaginable in zealous efforts to make it palatable, it has been sold in millions of guises, but now we fortunately discover that fundamentally it is always the same; just as water is always water whether it is served as orangeade or horse linament, it is oxygen and hydrogen, name it what you will.

The one and only way alcohol has ever blessed humanity has been that it has proven a great educator to those possessed of sufficient common sense to realize its true status in this world.

It is worth something to know that alcohol cannot be clothed or panoplied with any agency which will make it anything else but alcohol.

Its potency can only be gauged by the attenuations accorded it, its results on the amount consumed. A little bit of alcohol will give one a little bit of effect.

The law of diminishing returns decrees that alcohol like every other thing taken into the digestive tract, is tolerable only up to a certain point then it becomes destructive.

Gold being elemental remains always gold, alcohol, elementally a spirit remains aways alcohol; mix them with what you will.

The best way to find out all about alcohol is to drink it in allopathic doses and then experiment and try to find any agency devised to mere man which will mitigate the penalty of drinking it.

As long as alcohol is available it will always be possible to buy an hour of fun and so called pleasure with a day of misery and inefficiency and thus does it bless mankind.

Those who know and understand the price and are willing to pay with misery what they purchased with folly get a great kick out of alcohol. Those who cannot "take it" on the chin and start to gobble katzenjammer mitigators are only adding insult to misery, only doubling and prolonging the penalty. Old Man Alky is a great collector, tolerating no postponements, allowing no discounts, adding penalty upon penalty upon those who prolong the payment.

Only those who have felt its effects are qualified to speak of its actions, says Roscoe Lawrence in the Easton, Pa., Free Press. Reformers and goody-goods who rail against it generally utter a lot of ballyrot and misinformation about the world's greatest educator—alcohol.

The only way for a person to find out what a truly glorious, wonderful, healthful and desirable thing sobriety is—is to get drunk.

A few wild oats sown in the field of human experience will produce a goodly modicum of the avenin of practical knowledge so essential to life and the living of it.

ABYSSINIA TO-DAY.

(The Spectator, London)

A SERIES of four articles which the Manchester Guardian has just published on Abyssinia cast an important light on conditions in that unhappy country. The articles are dated from Jibuti in French Somaliland, the terminus of the railway from Addis Ababa to the coast, and consist of extremely detailed and explicit statements. Their general effect is to show that the country has by no means been subjugated by the Italians, though the old government, of Hailie Selassie has been destroyed; it is said, for example, that a single band of 10,000 men armed with Belgian Mausers is raiding, and even settling temporarily, within forty miles of Addis Ababa. The Army of Occupation is put at 200,000 men, 300 aeroplanes (from which mustard-gas is still sprayed) and 10,000 lorries, the cost of which "would be immeasurably beyond the power of any sane Italian Government, and would be intolerable even to a country as rich as Britain." Roads are being built, and houses for administrative officials, but practically nothing else, and there is no colonization or sign of any. It would obviously solve many of Italy's problems if she could persuade Jews to settle in Abyssinia. Apart from them, it is hard to see where the men or the money to develop the country are to come from—and equally hard to see how Italy could retain it if she were ever engaged in a European war.

THE WORST OF IT

"That fellow owes me $20."
"And won't he pay it?"
"He won't even worry about it!"

SALESMANSHIP

"You can pay me when we get back to the hotel."
—Humorist.

• The Night the Lights Went Out

FOR NEARLY two years now Hydro has given up our light. In common with thousands of other folk we have learned to depend on the electric button. In barn or house a push on the button brings a flood of light. We push those buttons without ever thinking, and little do we realize what an important convenience is electricity until a night when power interruptions plunge us into frequent and lengthy periods of darkness.

The first period of dead wires came just as the chores were being done, says Rusticus in the Stratford Beacon-Herald, and that made necessary the use of lanterns in the barn—and, after Hydro, lanterns are a very poor substitute light.

Perhaps it is just as well though that the lights should have failed. We may actually become more appreciative of the blessing that Hydro really is, and perhaps be a little less inclined to do a bit of cussing when the quarterly bills come due. We may even learn to appreciate the Hydro workers who must, judging from the frequent interruptions, have been busy the other night. And perhaps we may even become appreciative of the old-fashioned coal oil lamp. At the moment of writing one of them was our only source of light, the electric bulb having once more flickered out. That old coal oil lamp would not be a very attractive long time proposition, but it certainly has proven itself a friend in time of need.

THESE October days! What a grand chance they give us to get some of the regular Fall work done up—and even a few of the very necessary repairs on buildings. The livestock enjoys these days in the fields. There is not so much fodder out there any more. Most farms are getting to be rather short of pasture. Even so, the cows manage to find enough so that stable-feeding can be materially reduced.

For many years back we have noticed that Oxford County farmers were making use of Fall rye as a pasture crop in late Autumn and early Spring. In this locality we cannot remember ever having seen a field of rye pastured. As an experiment a small field was sown to rye in early August. We were fortunate in getting a nice shower just about then, and the grain sprouted and grew. The field possibly should have been pastured a week or two before the cows were turned in. In fact, we did not realize that there was so much growth on the field as there was. We are well satisfied with results, and while the field was quickly eaten off, there were either too many cows, or not enough acres of rye; the crop is making good second growth and should provide more pasture this Fall. Perhaps it will prove to be the crop to tide us over those weeks in the Fall when the regular pasture fails and it is still too soon to stable the cows.

• No Money In War; So It's Out

I FIGURED OUT there would be no major conflict on what to me was political analysis. Now I am informed, by those who know more than I do, that the reasn there is no war raging in Europe is not because of either military or political considerations at all; that the sole reason the guns are not barking is the economic factor.

I sat at lunch with some men the other day who talk to London, Paris, Berlin and Rome every day by phone with the same ease and casualness that I call up the house (five minutes before dinner time) to announce that I won't be home, writes Malcolm Bingay in the Detroit Free Press.

Here's the gist of what they said: There will never be another World War.

"Big Business," one of them explained, "has found that war costs too much. No return on the investment. That is the big lesson Business learned from the last one. The winner loses as much financially as the loser. Science has advanced so far that war is impractical. Technological development has so completely changed the technique of war that there is no profit in it for anybody.

"The civil war in Spain has shown what would happen if a world conflagration broke out again. War would no longer be a fight between armies; it would be a fight against whole civilian populations. Hitler is not balmy. He knows his machines could destroy London but he also knows that while he was wiping out that city Berlin, too, would be destroyed by counter-attack.

"War is being out-moded not because it is barbaric, not because the world grows more humane, not because we are getting more civilized, but because of the law of self-preservation.

"Business is international, and business is based on the fundamental rules of common sense. Before 1914 there were Englishmen who thought that if Germany were crushed England would get her markets. There were Germans who thought the same way about crushing France and England. Well, who got the markets? Nobody, because there were no markets. That's the only lesson learned from that war.

"Business now knows that it cannot kill off its customers and then sell them goods. Sounds rather obvious but it took four years of aftermath to make it apparent. The World War was the first one ever fought under modern mechanics—and it will be the last one.

"On the French border is the Maginot line—unbreakable; on the German border facing it is the Siegfried line — unbreakable. Stalemate! Neither can beat the other. For the same reason there will never again be a great naval battle. The naval engineers sit down and study the ships and the guns. Like a game of chess. The one that has the superior force wins without a shot being fired. The winner roams the seas and the other stays in harbor. The aeroplane—the new weapon that is outlawing all war—flies over cities and drops bombs on civilians, men, women and children. Science which first made war more hideous has now made its possibilities so hideous that it not only means murder but also certain suicide for any nation.

And don't listen to this bunk about munition makers fomenting war. They once did. But now that's E. Phillips Oppenheim stuff. All the profits made out of munitions in the World War wouldn't pay off one millionth of the loss in legitimate profits.

No, business is business and war is bad business, so it's out. Modern wars have to be won through financing and nobody with brains enough to run a peanut stand can see where they can get a return on their investment through war. Peace will be maintained as a matter of harsh practicality."

WHY THEY FAILED.

(Detroit Free Press)

A WELL-KNOWN FIRM of hatters in London, England, which has been in existence for 202 years, went out of business the other day.

The firm was established in 1735 and prospered by making good hats and selling them entirely on merit.

The reasons why it was forced to the wall is stated by the London Express: "The firm failed to adopt modern methods and never advertised."

Any firm that doesn't keep pace with the times in these respects must expect to be outdistanced by its more alert competitors in this fast-moving age.

Hard To Believe How Time Flies

OCTOBER 19

1908 Rev. Ben H. Spence of Toronto addresses a temperance meeting in the Grand Opera House.

John Griffith is booked to appear in Peterborough in a production of Shakespeare's "Othello."

Thomas Parker, proprietor of the Idyl Wyld Hotel, Rice Lake has decided to keep the place open during the hunting season.

Bush fires are raging in Smith and North Monaghan townships and farmers are fighting the flames.

Eugene Hurtubise is defeated in a wrestling match at Hamilton by Charles Conkle's "Unknown."

1918 Corp. Frank Heffernan of Norwood who enlisted in Saskatchewan has been killed in action.

Bishop O'Brien announces the cancelling of all services in Roman Catholic churches and of all meetings of church societies.

Because of the influenza epidemic Rev. Dr. Honeywell who has been conducting evangelistic services here will return to Chicago.

Pte. James Mitchell who enlisted here with the 93rd Battalion is officially reported as having been wounded.

Five civil cases form the docket for the fall assizes here with Mr. Justice Latchford presiding.

1928 Robert Adams, 11-months-old son of Mr. and Mrs. J. C. Adams is chosen as the sweepstake baby in the baby show at the Kiwanis Fair.

"Pinehurst Forward Ivy" owned by Field Lodge Farm wins second prize in the heifer class at the National Dairy Show, held in Memphis, Tenn.

Hon. G. N. Gordon introduces Dr. C. C. Wu, Chinese ambassador to the United States at the Chinese Nationalist banquet in Toronto.

Miss Marion May Perry of Peterborough is a member of the English Players presenting "Pickwick" at the Royal Alexandra theatre, Toronto.

Lester Watson of Runnymede Road, Toronto is drowned while duck hunting at Rice Lake.

A Bible Message For Today . . . .

THE FIRST DAY of the week when it was yet dark, unto the cometh Mary Magdalene early, sepulchre, and seeth the stone taken away from the sepulchre. . . .

Then the same day at evening, being the first day of the week, when the doors were shut where the disciples were assembled for fear of the Jews, came Jesus and stood in the midst, and saith unto them, Peace be unto you. And when he had so said, he shewed unto them his hands and his side. Then were the disciples glad when they saw the Lord. . . .

But Thomas, one of the twelve, called Didymus, was not with them when Jesus came. The other disciples therefore said unto him, We have seen the Lord. But he said unto them, Except I shall see in his hands the print of the nails, and put my finger into the print of the nails, and thrust my hand into his side, I will not believe.

And after eight days again his disciples were within, and Thomas with them: then came Jesus, the doors being shut, and stood in the midst, and said, Peace be unto you. Then saith he to Thomas, Reach hither thy finger, and behold my hands; and reach hither thy hand, and thrust it into my side: and be not faithless, but believing. And Thomas answered and said unto him, My Lord and My God.

Jesus saith unto him, Thomas, because thou hast seen me, thou hast believed; blessed are they that have not seen, and yet have believed.—John xx: 1, 19, 20, 24-29.

A Bit of Nonsense

Aha!

"I've finished with that girl."
"Why?"
"She asked me if I danced."
"What's so insulting about that?"
"I was dancing with her when she asked me."

PRIVATE & PERSONAL

To know that your beneficiaries will be in sympathetic hands is as important as to know that your estate will be competently handled. ¶ With each estate the first step taken by this Trust Company is to place it under the personal care of an estates officer. It is his constant endeavour to see not only that the terms of your Will are scrupulously carried out, but that your beneficiaries receive the explanations and counsel they require. ¶ When you appoint the Toronto General Trusts your executor and trustee you leave your estate in the hands of a widely experienced Corporation; but its services are not impersonal. Your family will deal with individual trust officers who are concerned first and last to serve them in the spirit as well as the letter of the Will you have set up for their comfort and protection.

THE
TORONTO GENERAL TRUSTS
CORPORATION

ONTARIO OFFICES: TORONTO, OTTAWA, WINDSOR

Assets under administration $237,000,000

Marler Is Sued By His Son For $300,000

TORONTO, Oct. 19 (CP)—A writ asking $300,000 damages was issued yesterday in Ontario supreme court by Leonard Marler against his father, Sir Herbert Marler, Canadian Minister to Washington, and Dr. George H. Stevenson, superintendent of the Ontario Hospital at London, Ont.

The writ was issued in Marler's behalf by John R. Green, attorney.

Young Marler's statement of claim alleges that his father and Dr. Stevenson wilfully and by collusion caused him to be detained in the London hospital from Feb. 17 until Sept. 20, 1938. He alleges he was deprived of his liberty during that period and was obliged to labor with work gangs in the hospital.

The statement of claim also alleges that his intended marriage was hindered, although it was authorized by the issuer of marriage licences at London on Feb. 8, 1938.

Damages are also sought because, it is alleged, he was forced to remain with some 1,700 mental patients in the hospital "and for maltreatment of the plaintiff while a patient in said hospital and unjust punishments by the defendant, Stevenson."

Dr. Stevenson, named with Sir Herbert Marler as a defendant, was the central figure in a Royal Commission inquiry into administration of the London hospital that concluded last week. Immediately following the inquiry Dr. Stevenson was reinstated as superintendent after being under suspension during the course of the hearings.

Ex-Publisher Dies

TORONTO, Oct. 19.—(CP).—James Murray Walker, 93, former publisher of the Perth (Ont.) Courier and uncle of the present publisher, died yesterday in Toronto, where he came to live six years ago.

Last week, when he became ill, Mr. Walker for the first time was unable to read the Courier, which has been in the Walker family for 69 years.

Another Bad Night Could Get No Rest

To the thousands who toss, night after night, on sleepless beds and to whose eyes slumber will not come.

To those who sleep in a kind of way, but whose rest is broken by bad dreams and nightmares.

To those who wake up in the morning as tired as on going to bed, we offer in Milburn's Health and Nerve Pills a remedy to help soothe and calm the nerves and bring them back to a perfect condition, and when this is done there should be no more sleepless nights due to shattered nerves.

The T. Milburn Co., Ltd., Toronto, Ont.

Goodnight Story

By MAX TRELL

So there was Knarf, the shadow-boy with the turned-about name, marching along in the long line of ants carrying a crumb of bread.

The shadow boy didn't know exactly where the ants were going. As a matter of fact, there were two lines of them, one right next to the other. One line was going in one direction and the other line was going in just the opposite direction. Most of the ants in Knarf's line were carrying things, such as bits of leaf, seeds, the wing of a fly which one of them had found somewhere, and tiny grains of sugar.

None of the ants in the other line were carrying anything.

"I guess we must be going to the ant-house, aren't we?" he said aloud to the ant in front, whom he was helping with the crumb of bread.

The ant couldn't see him very well because the crumb was in the way. But it stopped for a moment, set the crumb down and turned to look at Knarf.

"Just as I thought!" the ant exclaimed. "You're not one of us at all! What are you doing in this line?"

"I'm helping you carry this crumb."

"But you're not an ant—you're some other kind of insect. I knew that the minute I heard you say ant-house. Ants don't live in houses."

"Don't they?"

"Certainly not! They live in ant-hills. Now go away before something happens to you. The queen doesn't like strangers."

Have a Queen.

"The queen!" Knarf exclaimed. "Have you ants got a queen?"

"You're not one of us at all."

"Yes, and princesses. Now I must get back in the line and hurry along. This crumb is for the queen's dinner. Good-bye."

But Knarf didn't want to go away. He begged the ant to let him go inside the ant-hill, too. "I promise to behave myself. I'm sure the queen won't mind if I come along. Queens often like to see strangers and talk to them. Please let me come."

"Well," said the ant finally, "I don't know what kind of insect you are exactly. And I don't know whether the soldiers on guard at the entrance to the queen's chambers will let you in. But if you want to take a chance, I'm sure I don't mind."

So Knarf, feeling very happy, helped the ant pick up the crumb again and started marching in the line once more.

(Continued to-morrow.)

(Copyright, 1938, by King Features Syndicate, Inc.)

AFRAID TO MARRY

By HELEN WELSHIMER

Written for and Released by CENTRAL PRESS ASSOCIATION

ALL HER life long Judy had given orders. Now, as the Boland heiress, engaged to marry Count Phillippe Alexis von Gunderfield, suggested that Judy go to her own room, her cheeks flamed. She bit her tongue, choking back her hurt pride. Then she paused. She was afraid to enter that room.

The thought was so unexpected that it staggered her.

"The butler will look under the bed, if you wish, Miss Rogers," Abbey said, her voice rich with unconcealed amusement.

Judy had flown through a bad fog in Italy. She had been in a car that had upset, and she had climbed a mountain once.

These dangers had not scare her much, but the menace that might lurk on the other side of that door took away her breath. Then anger asserted itself. If there was a gunman there, it would prove her story.

Down the hall sounded Ronald's voice: "Hi, folks. Having a town assembly?"

Abbey answered: "A safety meeting. Judy is seeing armed ghosts." Judy noted that Abbey used her first name. Even in her fright she was glad. It made the other girl more human, a little closer.

"I'm good at banishing ghosts," Ronald was saying, coming down the hall. "What's it all about?"

Judy was closing her door. She heard him call her name, then repeat it. She pretended not to hear. Might as well learn now that whatever refuge he gave was proffered through kindness or pity. She had read the signs wrong. He wanted Abbey. The count did, too. Let Abbey manage the situation.

The room was quiet and comfortable. The fire was nearly out, and only the bed lamp cast a pool of lambent light over the polished floor, where the green hand-woven rugs did not cover it. The wind was blowing. Blowing heavily. Strange that only one curtain moved. Very strange .....

The armed intruder stepped from behind the draperies.

"Welcome back. Get the warning sounded?"

Judy did not scream. She was taken too aghast at the man's impudence to be as scared as she had expected.

"Never mind, I know that you rapped on the old boy's door. I don't blame you. He thinks you are cock-eyed about him, doesn't he? So does the dollar sign he's marrying. I'll show them. I'm going down the hall."

He moved to the door.

"But they're out there," Judy said, forgetting that this time she was warning the maniac.

He laughed. "Whose side are you on, honey? His or mine? Better decide."

"They'll catch you if you shoot. You'd better put down the gun."

Suddenly the man sat down. His face paled and his mouth twisted.

"Sorry," he murmured. I'm sick. About to cash in so thought I'd finish — the — count — before — I — do. Got a bullet for myself...."

Judy put her hand on the button but his eyes saw the gesture and he regained strength. "Never mind. I always say if you plan something, see it through. See — it — through."

He examined his gun. He opened it. He looked up at Judy with a face so bewildered, so disappointed that she felt a stabbing instant of pity for him.

"What is it?" she asked.

"The gun. Empty.. I forgot. No — more — bullets." He slumped down on the floor in a final surrender.

Judy turned again to the door, but it had opened. The sound had been heard.

"Judy!" There was the vibrant tenderness, the love, the warm protectiveness that flooded Ronald's voice—of which she had dared to dream. Why, he must care! Or was her mind betraying her, and she simply imagined it? Then for the second time in her life strong arms had seized her and a heart was thudding so near her own that its beating filled the room. "Judy, are you all right?"

The mad, sweet moment was over He relinquished her. It was he who turned to the man who had collapsed, suggested a doctor, and an ambulance.

"But he was going to shoot Phillippe," Abbey said slowly.

"Poor galoot. He couldn't shoot anyone. He's harmless. That's a broken gun, with no cartridges. Do you place him, count?"

Phillippe nodded. "I think so. His father held a grudge and this boy vowed to get even some day." His eyes held a strange light. "So he came across the sea to settle the score—to settle the score with a broken gun." He turned away, and his lips twitched.

Servants carried the man to another room, to wait for the coming of the doctor and the ambulance. Abbey, white and shaken, stood by. Only once she asked if the police should be called. It was the count who spoke sharply then.

"No! I'll look after the man. It's a rotten system, one family living off the rest. I don't blame him." Then his dry, humorless mirth returned. "Too bad I was born in the castle. Think how well I could have stormed the gates with a sword and banner."

He went away quickly.

Ronald crossed to Judy. "Better go to bed, too. I'll supervise everything."

"And I'll help," Abbey supplemented.

Back in her room again, Judy did not sleep. She no longer was afraid. But she was unnerved, moved trembling. She felt cold. She poked the fire higher, piled fluffy blankets on the bed, at last climbed between the silken sheets. Half asleep, half awake, she wondered if she had dreamed that moment when Ronald had held her so closely. If he didn't mean it, why had he pretended to be so moved?

In the morning she lay for a long moment trying to recall the events of the night. She was hot. She pushed the blankets away. Why were there so many of them? And why were the windows closed? Memory came swiftly. She sprang out of bed, took a quick shower, ran a comb through her bright curls, dusted her nose with powder, briefly touched her lips with rouge, pulled a soft green woolen frock over her head and stepped into gray pumps. Then she hurried to the dining room.

The snow was falling steadily as though it had vowed to put in eight hours of white work. The mail table was heaped with Christmas packages that had come in the early post. Mr. Boland, whom she had met only once, was leaving. He smiled at her, said something about the weather, and went out to his car.

Judy turned to the dining room. Dinner she might be asked to take on a tray in her room, and lunch might follow the same precept, but breakfast was a meal which she always had in the dining room. The long sideboard held hot dishes, coffee and hot chocolate and milk, cooked and uncooked cereals, fruits juices, toast and hot breads. Two maids officiated. People were served whenever they came.

Judy decided that she must be earlier than she had thought. Otherwise, Mr. Boland would not be leaving. To her surprise she heard voices in the dining room. She paused at the door, out of sight, trying to place them before entering.

Ronald was saying: "Abbey, you can't do it. You'll be sorry all of your life. Don't you see, it's the very thing he wants you to do You'll be caught! Break it now, today! Let me face him for you."

Abbey voice, tried and old, answered: "Ronald, you're sweet, but I can't. I want to! Oh you know how I want to! But I'm afraid, so desperately afraid!'"

(To Be Continued)

Mary Donnelly Is Acquitted

OTTAWA, Oct. 14.—(CP).—Trial of blond Mary Donnelly ended abruptly yesterday when the 28-year-old Toronto woman was acquitted by a County Judge of being an accessory to the $12,000 holdup of the Richmond, Ont., branch of the Bank of Nova Scotia last July 19.

Oscar Campbell, 41, of Toronto, was convicted here two months ago of the robbery and was sentenced to 12 years in Kingston Penitentiary.

Judge E. J. Daly, after hearing evidence at the one-day trial of Miss Donnelly, dismissed the charge. "While I might have some suspicion I cannot convict her on the evidence adduced at this trial," he said. The Crown had to prove beyond a doubt that Miss Donnelly was guilty. Supposition and suspicion were not enough.

The Crown, he said had not proved the Toronto woman harbored or assisted Oscar Campbell.

Crown witnesses testified Miss Donnelly and Campbell occupied a cottage at Selwyn, Ont., prior to the Richmond robbery. It was also testified the woman attempted to pass bills, allegedly taken in the holdup, at a bank at Lakefield. Bank employees identified her as the woman who attempted to pass the bills.

Joseph Sedgwick, counsel for Miss Donnelly, contended there was no evidence that his client knew Campbell was implicated in the holdup. Crown Attorney Raoul Mercier held the evidence indicated she must have known of the crime and that Campbell was implicated in it.

Rev. Thomas McAfee New Moderator

MONTREAL, Oct. 19 — (CP). — Rev. Thomas McAfee, minister of St. Andrew's Church in Arnprior, Ont., last night was elected Moderator of the Montreal and Ottawa Synod of the Presbyterian Church in Canada.

Other names presented to the Synod for the Moderatorship, at its opening session, were those of Rev. William Patterson of Westboro, Ont., and Rev. H. S. Lee of St. Andrew's Church in St. Lambert, Que.

Rev. Dr. Allan Reid of Montreal was reappointed Clerk of the Synod.

First Chop Suey

LOS ANGELES, Oct. 19—(AP).—Members of a Shanghai music and drama group, visiting the United States for the first time, sought a gastronomic thrill by eating something they never before had tasted. So, in a Chinese restaurant, they ordered chop suey!

Open Your Eyes with ENO'S 'Fruit Salt'

Fiery Exchange Features Board Of Health

A brief and fiery exchange featured the Board of Health regular meeting Tuesday when the salary of the sanitary inspector came up for discussion, and Alderman Walter Stocker complained that the inspector Ronald McPherson actually worked only three hours a day, and described the routine from the time the inspector arrived in the morning.

Alderman Dutton queried, "How do you know what time he starts in the morning."

Ald. Stocker—I know alright, I have just told you.

Ald. Dutton—In other words there is some one carrying information to you. There must be someone in the office spying and then relaying the information along to you.

Ald. Stocker—I am not talking about spying, I am talking about service. Ask Dr. Fraser if what I say is not correct.

Dr. Fraser—It certainly is not correct at all.

Ald. Dutton—I'll be no party to such a state of affairs. I wouldn't tolerate it in my business and neither would any of you.

Ald. McCannan—I've never heard any complaint about Mr. McPherson's work.

Ald. Stocker—I'm not complaining about his work. I feel he could do more than he is doing now.

Ald. Dutton—Just let the doctor tell us how he spends the day.

Average Day's Work

Dr. Fraser outlined an average day for the sanitary inspector in which he showed and referred to the inspector's reports as proof that McPherson often worked long after six o'clock in the evening, and starts at nine o'clock in the morning often two hours earlier when he wishes to inspect herds in the country. "He has a grasp of his position that is remarkable in view of his short term. To say he only works three hours a day is not true. I feel his work is satisfactory and have always felt that way.

Mayor Hamilton then remarked that he felt the man was doing very satisfactory work.

Ald. Dutton—Yes, but it is not fair for the chairman to make such sweeping statements.

Switchboard At City Hall

The fact that the Sanitary Inspector had to be in the office for an hour at noon to answer the telephone while other members of the department were to lunch, prompted Alderman Dutton to state that it is time the City Hall had a switchboard instead of the existing setup.

"That will come up for discussion at the next meeting of the property committee," Alderman McCannan stated.

"I will be greatly surprised if the results are not all in favor of a switchboard," added Alderman Dutton.

Alderman Dutton, then moved that the salary of the inspector be raised from $1200 to $1350, and the $300 car allowance be left as is. His motion was that the position merited a maximum salary of $1800 with car allowance and that the inspector received a raise of $150 a year until the maximum is reached. Mayor Hamilton seconded the motion and it carried.

The question of a matron for Queen Mary Hospital was laid over until next month and the Board found the local Medical Association had shown no particular hurry to confer with them on the question of continuing the Well Babies' Clinic. It was moved that another letter be sent urging that immediate attention be given the question.

Yesterday's Deaths

(By The Canadian Press.)

Pau, France — John Moore de Bienville Grant, 79, 9th Baron de Longueuil and holder of the only French title taken from an estate in Canada.

Dabernon, England — Sir Edmund Smith, 61, director of the International Commission for the Purchase of Supplies for the Allies during the Great War.

Berlin. — Robert Crozier Long, 66, financial correspondent of the New York Times and London economist.

Haverhill, Mass. — Capt. Alfred H. Durkee, 77, shoe manufacturer and banker.

Tokyo. — Prince Hiroyoshi Fushimi, 41, eldest son of Prince Hiroyasu Fushimi, chief of the naval general staff.

Toronto. — Gilbert C. Burrowes, president of Burrowes Manufacturing Company.

Vancouver. — Mrs. Lily Alice Lefevre, poet and founder of the first I.O.D.E. branch in British Columbia.

Toronto. — Charles N. Ryan, 68, assistant comptroller of Rio de Janeiro Tramway, Light and Power Company, who died at sea.

Fort Erie, Ont. — Capt. George Ruch, 55, veteran Niagara navigator.

The Stars Say . . .

By GENEVIEVE KEMBLE

For Thursday, October 20

SURPRISE and adventure mark the forecast for this day, judging by the interesting planetary configurations. Sudden and probably unforeseen adventures may arise with breathless precipitancy, changing the plans and prospects with radical force, and drastically reshaping the destiny. Changes and decisions should be made with much keen attention and analysis as secret influence seem to figure. There may be peculiar correspondence in which the personal relations have significance.

Those whose birthday it is are on the threshold of a year of sudden events and probably radical upheavals of far-reaching effect on the future career. These may be precipitated with great surprise and may come from a hidden or strange source. But they may bring a chain of new adventures.

A child born on this day may be gifted with many outstanding talents which may gain for it recognition from those in high places and a conspicuous career, possibly in a place far from its birth.

MILLIONS HAVE FOUND RELIEF FROM NASAL CATARRH

Relief from the miseries of catarrh can be as near as your druggist. Do as millions of people the world over are doing . . . use Mentholatum. The antiseptic vapours of this healing balm reach the choked nasal passages . . . soothe inflamed membranes . . . clear your nose . . . fight germs . . . and quickly relieve all stuffiness and irritation. Get a 30 cent tube or jar of Mentholatum today; *Relief guaranteed or money back.* A10

Fall Weather Demands

Perfect Soles and Heels

Cold, damp streets during fall weather makes it imperative that the soles of your shoes be in first-class condition. Colds and sickness are often contracted from your footwear being in need of repair.

Have Your Shoes Rebuilt Now

WE SPECIALIZE IN REPAIRING CORRECTIVE SHOES

Why Not Have Your Shoes Dyed and Rebuilt at the Same Time—the Cost is Lower.

Suede Shoes Made Into a Smart Kid Finish or Restored to Their Natural Finish

Hopkin's Shoe Rebuild

Call and Delivery

292 CHARLOTTE ST. TEL. 2618

BLUE LABEL 35¢ HALF POUND

The TEA nobody LEAVES

LYONS TEA

J. Lyons & Co. (Canada) Ltd. Toronto & Montreal

BIGGER VALUE

For Smokers of OLD CHUM Fine Cut and Pipe Tobacco

OLD CHUM

The Tobacco of Quality

For the First Time In History!

The New 1938 FRIGIDAIRE

(FAMILY SIZE)

With the Meter Miser

Valued at $179.00

Offered To You At Only

$149.00

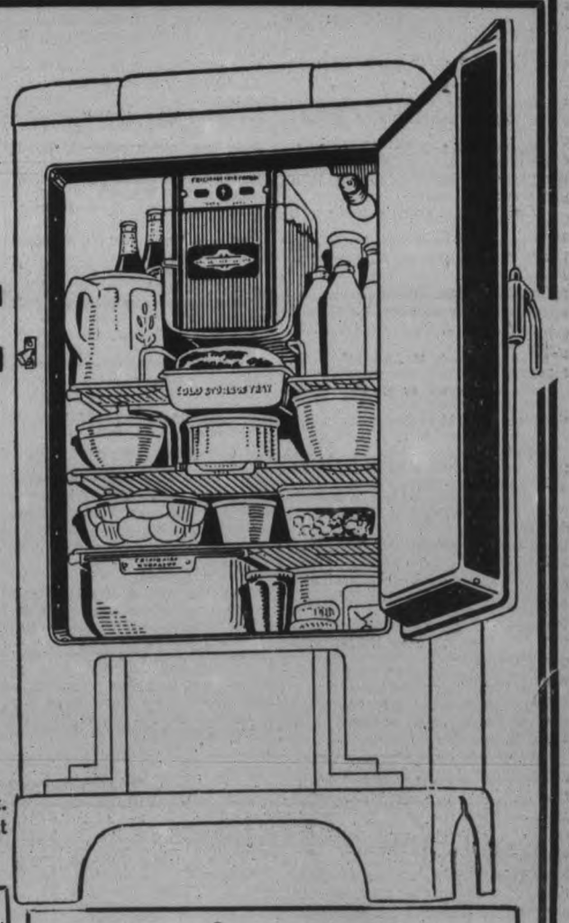

This exceptional offer is good only till November 1st. So don't delay. See us to-day. You'll be amazed at this great offer!

This is not a last year's model. Not a department store special built to a price. Not a non-standard model. Not a clear out. But a new model with every up-to-date feature built to the standard of a Genuine Frigidaire, a product of General Motors, and is equipped with a genuine Meter Miser which carries a full Five-Year Protection Policy.

TAKE NO CHANCES — See this Great Frigidaire Offer Today!

BUY NOW — AND SAVE

TERMS AS LOW AS 15c A DAY

T. J. CAVANAGH FRIGIDAIRE STORE

434 George Street Telephone 3075

Over 3,000 Attend Marmora Fair In Perfect Weather To Wind Up Fall Exhibitions

(Examiner Correspondence.)

MARMORA, Oct. 19. — Officers and members of Marmora Agricultural Society had occasion for deep rejoicing as well over three thousand patronized the annual Fair on Tuesday.

Though again relegated to the end of the rural fairs, weather conditions could not have been more favorable. The midway was the largest seen in years and here the bulk of the attendance seemed to find the amusement or souvenirs that they were in quest of. Side shows and guessing contests proved most alluring and as much gusto was displayed as if it were the opening fair rather than the closing fair of the season.

The fair is regarded as Marmora's annual re-union and the old and young were proportionately mixed in the large concourse on the grounds. Numbers were given on a new band stand by the clown band and vaudeville artistes of "Paris by Night" Revue Company which put on an entertainment in the Town Hall at night.

Two horse races produced excellent competition. In the free-for-all, E. W. Jones of Hastings took first money with his Ginger Direct. Oliver Harvester, owned by J. Sutherland, Peterborough, came second, while Richard Hall, entered by Harry Ingles of Campbellford, took third money.

In the classified race the horses finished in the following order:

Lord Gratton, George Caldwell, Port Hope 1 1 1
Infringer Gratton, Harry Ingles, Campbellford 2 2 2
Orphan Annie, Sam Palmer, Port Hope 3 3 3

Other races held later in the afternoon, resulted as follows:

Running Race—1 T. Thompson, 2 and 3 L. E. Neal.

Slow Race — 1, L. E. Neal, 2 B. Doyle, 3 A. McComb.

Potato Race—1 T. Thompson. 2 A. Neal, 3 L. E. Neal.

Green Race—1 B. Lummiss.

5 Fine Stock Showing.

Regarding entries which were good in each section, stock and poultry classes were larger than in recent years, but vegetables and flowers showed a slight falling off. The children's exhibits occasioned most favourable comment. President W. A. Sanderson and Secretary-Treasurer H. W. Sabine with their co-workers, evidenced their pleasure at the general success of the undertakings.

Included in the refreshment booths on the grounds were those operated by the Marmora Women's Institute and the Marmora branch of the Canadian Legion. The former also supervised a tag day on behalf of the funds of the Canadian National Institute for the Blind, for which fair young taggers obtained good results. In addition to the entertainment in the Town Hall at night, round and square dancing with Jack Grant's Aces furnishing the music was featured in the Exhibition building with a good patronage.

The Prize Winners

Prize awards were as follows:

HORSES DRAUGHT

Stallion, 2 years or over—1, R. Heath.

Stallion, 1 years—1, J. Doyle.

Brood mare with foal—1, John Doyle; 2, C. Clemens; 3, A. B. McComb.

Foal, 1938—1, John Doyle; 2, A. B. McComb; 3, C. Clemens.

Yearling, mare or gelding—1, John Doyle; 2, C. Clemens.

Two year old mare or gelding—1, A. B. McComb.

Team in harness, 2,800 lbs. or over—1, G. Irwin; 2, C. U. Heath; 3, C. Clemens.

General purpose Horses

Brood mare with foal by side—1, T. G. Neal; 2, G. Irwin; 3, A. B. Mann.

Foal, 1938.—1, G Irwin; 2, A. B. Mann.

Yearling mare or gelding—1, G. Irwin.

Two-year-old mare or gelding—1, Isaac Broadworth; 2, T. E. Neal; 3, S. Phillips.

Three-year-old mare or gelding—1 and 2, R. Heath.

Single mare or gelding in harness—1, R. Heath; 2, A. B. McComb; 3, L. E. Neal.

Team in harness under 2800 lbs.—1, R. Heath; 2, L. E. Neal.

Best heavy draft or general purpose team—1, G. Irwin; 2, R. Heath; 3, C. U. Heath.

Best carriage or roadster team—1, W. Beatty; 2, E. Duffy; 3, I. Broadworth.

Best single driver—1, T. Fleming; 2, E. Duffy; 3, W. Beatty.

Best single driver driven by lady—1, W. Beatty; 2, A. B. Mann; 3, E. Duffy.

Best mare or gelding on halter—1, W. Beatty; 2, E. Duffy.

Best general purpose colt, 2 years—1, I. Broadworth.

Best sucking colt—1, John Doyle.

Best yearling colt—1, G. Irwin.

Best sucking colt carriage or roadster—1, T. E. Neal.

Best Percheron colt, 2 years—1, A. B. McComb.

Best sucking colt any breed—1, John Doyle.

Best 1938 colt sired by Prospect or Biliot—1, A. B. McComb; 2, G. Irwin.

Best stallion, 1 year old—1, John Doyle.

CATTLE—Holsteins

Bull, 2 years ol dand upwards—1, H. J. Peltery 2, T. E. Neal.

Bull, calf 1938—1, T. E. Neal

Milch cow—1, H J. Peltery; 2 and 3, T. E. Neal.

Heifer, 2 years old—1 and 3, H. J. Peltery 2, T. E. Neal.

Heifer, 1 years old—1, T. E. Neal; 2 and 3, H. J. Peltery.

Ayrshires

Bull, 2 years old and upwards—1, H. M. Wood.

Bull, 1 year old—1 and 2, H. M. Wood.

Bull calf, 1938—1 and 2, H. M. Wood.

Milch cow—1 and 2, H. M. Wood.

Heifer, 2 years old—1 and 2, H. M. Wood.

Heifer, 1 year old—1 and 2, H. M. Wood.

Heifer calf, 1938—1, H. M. Wood.

Durhams

Bull, 2 years old and upwards—1, M. Pimmett.

Bull, 1 year old—1, Ben Bleecker; 2, M. Pimmett.

Bull calf, 1938—1, B. Bleecker; 2, M. Pimmett.

Milch cow—1 and 3, B. Bleecker; 2, M. Pimmett.

Heifer, 2 years old—1, B. Bleecker; 2, M. Pimmett.

Heifer, 1 year old—1 and 2, M. Pimmett.

Heifer calf, 1938—1, B. Bleecker; 2, M. Pimmett.

Jerseys

Bull, 2 years old and upwards—1, A. E. Hubble.

Bull calf, 1938—1, A. E. Hubble.

Milch cow—1 and 2, A. E. Hubble.

Heifer, 2 years old—1 and 2, A. E. Hubble.

Heifer, 1 year old—1, A. E. Hubble.

Heifer calf, 1938—1, A. E. Hubble.

Herefords

Bull, 2 years old and upwards—1, R. E. Birdsall.

Bull, 1 year old—1, R. E. Birdsall.

Bull calf, 1938—1, R. E. Birdsall.

Milch cow—1, R. E. Birdsall.

Heifer, 2 years old—1, R. E. Birdsall.

Heifer, 1 year old—1 and 2, R. E. Birdsall.

Heifer calf, 1938—1, R. E. Birdsall.

Grade Class

(Any dairying breed.)

Milch cow—1, T. E. Neal.

Heifer, 2 years old—1 and 2, T. E. Neal

Heifer, 1 year old—1 and 2, T. E. Neal.

Heifer calf, 1938—1 and 2, T. E. Neal.

Beef Cattle

Butcher animal 900 lbs. or over—1. B. Bleecker; 2, M. Pimmett.

Baby beef, 600 to 900 lbs.—1, B. Bleecker; 2, M. Pimmett.

Veal calf weighing 150 to 220 lbs.—1, B. Bleecker; 2, M. Pimmett.

Specials

Best dairy herd—1, A. E. Hubble; 2, H. J. Peltey.

Best pair milch cows—1, H. J. Peltey; 2, A. E. Hubble.

Best heifer, 2 years old—1, A. E. Hubble; 2, R. E. Birdsall.

Best beef animal—1, R. E. Birdsall.

Best pair, 2 or 3 year old heifers—1, R. E. Birdsall.

Best holstein female any age—1, and 2, T. E. Neal.

Best dairy calf any breed—1, H. J. Peltey.

Best Bull calf, dairy breed—1, A. E. Hubble.

MORE ABOUT—
Largest Entry
(Continued from Page 1)

workmanship that would give Medd a close win over Collins. That is the way it turned out, but everybody had highly complimentary words for the McGowan and Hooton lots, too.

Conditions Perfect

Howard A. Quinn, president, and other officers of the Association described Tuesday's match as the most successful in their memory.

The 54 entries, 47 with horses and 7 with tractors, was the largest in many years, and the crowd set a new record. The Miller farm was ideally laid out for the match, and the weather seemed a delightful afterglow of summer. The plowing was completed at four o'clock and by that time Clark Young had completed the judging of the work in the summer fallow. There was probably enough work for two judges Tuesday afternoon, but Mr. Young wound up the tractor field, last to be decided, shortly after sundown.

The J. H. Burnham Cup to be presented to the Peterborough county plowman who plowed the highest scoring land in any class was awarded to Harold Collins, second to John Medd in the open contest in sod.

The Royal Bank Cup for the boy under 21 years plowing the highest scoring land in any class went to Joseph Watts of Warsaw whose score was 73½ points.

John Birkett of Port Perry, sixty-seven years of age, was the oldest plowman, and Francis J. Crowley of Otonabee, fourteen, was the youngest. He is the son of Mr. and Mrs. Frank Crowley. He is a clever student at the Collegiate Institute, and although he did not win a prize in the match he displayed skill as a young competing plowman.

Trevor Watts of Warsaw, chairman of the teams committee, and with his associates rounded up twenty-one teams and four three-horse outfits. They had everything ready when the match began about 9.30 a.m. As soon as the judging was completed Frank C. Paterson, secretary, indicated the winners on the tickets identifying them on their lots. Every detail went along smoothly.

Among the contestants were three Indians from the Deseronto reserve.

The components of the possible score of 100 were, crown, 20; straight furrow, 15; covering grass or stubble, 15; evenness, uniformity and finish of furrows, 20; shape of land, 10; finish, 20.

List Of Winners

The winners in the complete list of events were as follows:

Class 1, in sod, jointer plows, open to all comers—1, John Medd, Port Perry; 2, Harold Collins, Otonabee; 3, James McGowan, Lakefield; 4, William Hooton, Cavan.

Class 2, Peterborough county only—in sod; utility, any type of plow equipped with jointer—1, Olan Leahy, Douro; Richard Maher, Douro; 3, Harvey Manley, Otonabee; 4, Charles Dainton, Otonabee.

Class 3, Peterborough county only, in sod; any type of plow—1, Robert Leahy, Lakefield; 2, Walter Orde, Otonabee; 3, Leonard Meader, Indian River; 4, Frank Freeburn, Warsaw.

Class 4, in sod; open; for boys under twenty, jointer plows—1, William Allin, Newcastle; 2, John Hooton, Cavan; 3, Gerald Brant, Deseronto; 4, Allan Dawson, Bailleboro.

Class 5, open, in sod, for "boys" over 65—Won by John Birkett, 67, of Port Perry, the only contestant.

Class 6, in stubble, utility; open—1, James Lees, Greenbank; 2, Ray Bailleboro; 4, Wm. Maher, Lakefield.

Class 7, in stubble, Peterborough county only—1, John McGowan, Lakefield; 2, Joseph Hayes, Lakefield; 3, Gordon Robinson, Otonabee; 4, Earl Robinson.

Class 8, in stubble, boys under 18 Peterborough county only—1, Joseph Watts, Warsaw; 2, Ray Driscoll, Otonabee; 3, Robert Dunford, Lakefield; 4, John Hayes, Lakefield.

Class 9, in sode, open, two furrow plows, any type, three or more horses—1, Alex Carlow, Indian River; 2, John Varcoe, Bailleboro; 3, Cliff Patten, Bailleboro; 4, Roland Campbell, Douro.

Class 10, in stubble, open, boys under 19, two furrow plows, any type—Won by Clair Hayes, Indian River.

Class 11, open, two furrow tractors—1, Fred Timbers, Stouffville; 2, Kenneth McMann, Omemee; 3, William Henderson, Otonabee; 4, Arthur McIntyre, Peterborough.

Class 12, open three furrow tractors—1, Vernon Campbell, Douro; 2, Frank Graystock, Otonabee.

Special prize to the owner of the best going plow team in the match—Won by Gordon Payne of Warsaw. This team was driven by John Birkettt of Port Perry.

Special prize for the best team and equipment, won by Bernard Leahy of Indian River.

Coroner's Jury Exonerates Edward Warner

Investigating the death of Wheeler Patterson, 72-year-old retired farmer who died in St. Joseph's Hospital on October 14 from injuries received when he was struck by a C.P.R. "jigger" at a North Monaghan crossing on August 31, a coroner's jury sitting in the Police Court on Tuesday night, under Dr. Herbert Young, found that no blame should be attached to the driver of the "jigger," Edward Warner of Toronto.

The complete verdict was:

"Wheeler Patterson died on the 14th of October, 1938, at St. Joseph's Hospital, Peterborough, from inanition, due to severe traumatism, accompanied by secondary shock as the result of an accident, and this injury was caused by the said Wheeler Patterson being struck by a Sheffield motor car, property of the C.P. Railway, operated by Edward Warner ,employee of that company, on August 31, 1938, at about 4.45 p.m. D.S.T., at a railway crossing adjacent to A. Patterson's gravel pit in the Township of North Monaghan."

"We are of the opinion, from the evidence adduced, that no blame should be attached to E. Warner, the operator of the vehicle."

Warner's evidence was the principal feature of the inquiry, as he was the only eye-witness of the accident. He said that he was a pump repair man with the C.P.R., and on the day of the accident was on his way from Agincourt to Peterborough, operating a "jigger," the official name of which he explained was a 41 Sheffield motor car. The vehicle he said was driven by a two-cylinder motor of about 3½ horsepower, and the highest speed it would make was 25 miles an hour. It was equipped with four-wheel brakes and friction brakes.

Just "Drifting In."

Warner, who said he had been driving such vehicles for 28 years, said that they always slowed up coming to a crossing, just "drifting in." On this occasion, he said, he saw Patterson when the latter was about 20 feet away from the crossing, and the jigger was 100 feet away. He had sounded his horn and slowed down his vehicle, and when he got close to the crossing he said that Patterson stopped and looked at him and then turned away and started to walk alongside of the track. Warner said that he thought the man was going to continue to walk alongside and he had just started to accelerate again when Patterson stepped sideways across the track and was struckby the handle of the jigger and knocked down. The witness stated that he had sounded his horn at Patterson and had shouted to him and that he was taken by surprise when the man suddenly stepped on to the track.

"My first impression," he said, "was that someone was trying to commit suicide."

He thought the jigger was going about three to five or possibly eight miles an hour when the man was struck as he had immediately thrown the switch.

Faster Than He Thought.

Archie Patterson, brother of the victim, had previously testified that his brother had left to cross the tracks to let the cattle out of the field on the other side. He said that his brother, who was in his 73rd year, was a "little hard of hearing" and was short-sighted, having to wear glasses. After the accident his brother had said to him that he saw the "jigger" coming, but that it had been moving faster than he had thought it was.

Walter Hargraves and William Lee, who were working in Archie Patterson's gravel pit at the time of the accident, testified to hearing Warner shout that he had struck a man at the crossing and of hurrying to the scene and seeing Patterson in a sitting position near the crossing. Both swore that Patterson was dazed and unable to say anything to them at the time, and Lee said he had not heard the horn on the jigger before the accident.

P. B. Scott, telegraph operator at the C.P.R. Station, told of Warner's arrival there in the "jigger" on the day of the accident, and said that Warner had made a report which witness telegraphed to headquarters.

"Have you that report here?" asked Crown Attorney McElderry.

"I have," replied the witness.

"Will you please produce it, then," said the Crown Attorney, and Scott was about to do so when he was stopped by J. F. Clark, who was present in the interest of the C.P.R. Mr. Clark explained that the report was marked "For the information of the company's solicitors," and therefore was privileged.

Mr. McElderry agreed that if it were so marked it would have to be regarded as privileged.

Report Withheld.

Coroner Dr. Young, reading the document, said that it was headed "For the information of the company's solicitors and their advice thereon." He said there was little in the report that had not already been brought out in evidence.

The report was not admitted, and Scott was excused from the witness box.

Provincial Constable David Silvester described the crossing at which the accident took place, and said there was good visibility. The operator of the jigger would have a clear view of the crossing from at least 100 yards away, and a man standing at the crossing could see up or down the tracks for half a mile.

Dr. C. M. Scott, who attended Patterson after the accident and helped to perform the post-mortem, stated that the man had suffered a fracture of the right leg and cuts and lacerations on the head. He said there had been a gradual wasting away after the accident as the result of the shock of the injuries, and that this inanition had finally caused death. The post-mortem had disclosed that Patterson's organs had been in a healthy condition.

Dr. J. C. Smith of Lakefield, who assisted in the post-mortem, corroborated the evidence of the previous witness, and added that in the case of injury to elderly persons, there was a secondary shock that had a serious effect, and he thought that had been so in the case under investigation.

Archie Patterson and Walter Hargraves were recalled by Crown Attorney McElderry, and both of them said that they had not heard the horn of the "jigger" before the accident. Hargraves stated that he had heard horns blowing on previous occasions.

"Do you think it possible that it might have been blown on this occasion and that you did not hear it?" asked the coroner.

"No, I do not think so," replied the witness.

The foreman of the jury was L. L. Maguire. The witnesses were examined by Crown Attorney McElderry, and J. F. Clark was present on behalf of the Canadian Pacific Railway.

How to Make a Splendid Cough Remedy at Home

A Big Saving, and It's So Easy! No Cooking!

Cough medicines usually contain a large quantity of sugar syrup—a good ingredient, but one which you can easily make at home. Take 2 cups of granulated sugar and 1 cup of water, and stir a few moments until dissolved. No cooking! No trouble at all.

Then get from your druggist 2½ ounces of Pinex, pour it into a 16 oz. bottle, and add your syrup. This gives you 16 ounces of really splendid medicine for bad winter coughs. It makes a real saving for you, because it gives you four times as much cough remedy for your money. It lasts a long time, never spoils, and children love it.

This is a very effective, dependable, quick-acting cough remedy for the whole family. Quickly, you feel its penetrating effect in the air passages. It loosens the phlegm, soothes the irritated membranes and makes breathing easy. You'll be more than delighted with its quick effect in clearing up bad coughs.

Pinex is a compound containing Norway Pine, in concentrated form, a well known and reliable soothing agent for winter coughs. Money refunded if it doesn't please you in every way.

(Advt.)

"GOOD? AND HOW!" SAY MILLIONS ABOUT IRIUM IN PEPSODENT POWDER

*Pepsodent ALONE of all tooth powders contains remarkable Irium!**

"Seeing is believing"! So TRY PEPSODENT POWDER! SEE how Pepsodent's remarkable new cleansing agent . . . Irium . . . helps to clean YOUR teeth more thoroughly! SEE how wonderful Irium . . . found in Pepsodent *alone* of all tooth powders . . . helps brush away those dull, masking surface-stains that so often hide the true natural sparkle of teeth. . . . SEE how Pepsodent containing Irium can reveal the full sparkling radiance of your teeth!

Pepsodent CAN do this . . . in rapid order . . . and with complete SAFETY to teeth! For Pepsodent, you can be sure, contains NO BLEACH, NO GRIT, NO PUMICE! Try it . . . today . . . for RESULTS!

NOTE: Pepsodent Tooth Paste is the only tooth paste containing Irium

* *Pepsodent's trade mark for Purified Alkyl Sulfate*

PEPSODENT TOOTH POWDER *containing IRIUM*
makes teeth glisten and gleam as they naturally should

JOYS AND GLOOMS

MANY PEOPLE can safely drink tea and coffee. Many others—and *all* children—should never drink them. If you are one of these, try Postum's 30-day test. Buy Postum and drink it instead of tea and coffee for *one month*. Then, *if you do not feel better*, return the Postum container top to General Foods, Limited, Cobourg, Ontario, and we'll refund full purchase price, plus postage. Postum is delicious, economical, easy to prepare, and contains no caffeine.

Hall's For Quality Staples

It's housecleaning time, and in every home there will be need for all types of staples. New Bedding, New Towels, New Blankets, New warm materials. Why not make your choice from Hall's large, fresh stock of quality merchandise at prices to please. MAKE HALL'S YOUR HEADQUARTERS FOR

PHONE 1780 — Home Needs — PHONE 1780

Extra Value in Extra Large Snowy

MILL-RUN WHITE COTTON SHEETS

80 x 100 and 81 x 108 Inches

Plain Hemmed, Pair ..... 2.98 — Hemstitched Pair 3.95

Special mill-run purchase of exceptional quality sheets. Firm, good, sturdy weight cotton that will give extra service and satisfactory wear. Choice of two extra large size for double beds, and in choice of plain hemmed or with hemstitched finished. DON'T MISS THIS VALUE, the savings are truly remarkable for such quality!

Hand-Embroidered Cases

Dainty hand-embroidered designs in white or colorings add appeal to these cases. Fully bleached, fine white cotton in a durable quality that gives splendid service for everyday use. Size 42 inches. Finished with scalloped edge. PAIR 1.19

42" Circular Pillow Cotton

Those thrifty women who like to make their own pillow cases will appreciate this value. 42 inch, circular weave cotton, firm and close. Fully bleached and practically free of dressing. Buy many yards tomorrow. EXTRA SPECIAL VALUE. Yard 35c

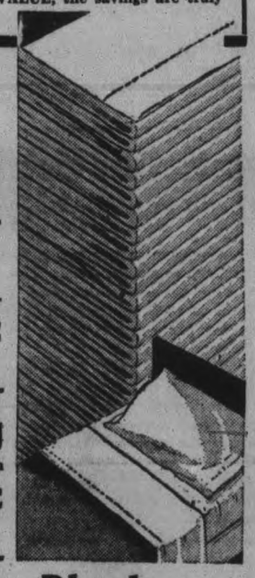

Special 72" White Sheeting

Specially purchased large quantities brings this sensational price on REGULARLY 69c QUALITY Sheetings. Firm, close, weighty quality, fully bleached and free of dressing. Replenish your stock of sheets tomorrow, you'll appreciate the quality and the saving on this SPECIAL YARD..... 53c

72 x 84 White Flannelette Blankets

COLDER WEATHER AHEAD . . . and that means you'll be wanting warm, serviceable blankets. These are first quality white flannelette in a well napped finish and are trimmed with striped borders in rose, blue, gold or green. Note the size, take stock of your needs, and buy flannelette sheets tomorrow. PAIR 2.39

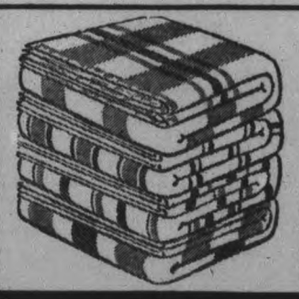

First Quality 70 x 84 Single Whipped

PLAID FLANNELETTE BLANKETS 2.29 PAIR

Colorful, Warm, Inexpensive

They look well, wear well and launder well, Soft napped, splendid weight flannelette in pleasing checked and over check effects in orchid, green, gold and rose. Large size, single whipped. Buy several pair tomorrow. The value is outstanding!

Yard Wide White — FLANNELETTE — Horockses Quality YARD 25c

Soft, warm napped flannelette in a weight suitable for gowns, pyjamas, kiddies' wear, quilt linings and interlinings. Snowy white, full 36 inches wide.

Yard Wide Striped — FLANNELETTE — Light and Dark Colors YARD 19c

Pleasing stripes in light and dark colorings. Various width stripes suitable for pyjamas, gowns, linings and kiddies' wearables. 36 inches wide, soft, warm, nap finish.

Weighty Unbleached — 36" COTTON — Special Purchase YARD 22c

Sheeting weight cotton that ordinarily sells at 35c a yard. Full yard wide, in a close, sturdy weave that makes excellent wearing sheets, pillow cases, aprons and other household items. SPECIAL VALUE!

Extra Special!

REG. 3.95 ALL WOOL

BLANKETS

"KENWOOD" Made . . . Each 3.49

Value-wise and thrifty women will be quick to appreciate the value and economy offered on these blankets. Kenwood-Made of short lengths of wool in a pleasing heather camel shade. Plain whipped ends. Size 66 x 86 inches. SHOP EARLY, LIMITED QUANTITY.

Rayon Tapestry Patterned

Imported Bedspreads

Colorful, new and quite serviceable. White ground with tapestry patterns, woven in rayon, choice of blue, gold, green, rose and orchid. 80 x 90 inches, finished with fringe top and bottom. EXTRA SPECIAL VALUE. Each 1.79

Grey All Wool Blankets

For Hunters, Campers, Cottages, Etc.

The type of blanket that gives good service no matter whether used outdoors or at home. Dark grey shade, plain whipped ends and finished with black bar border. Size 60 x 80 inches. A grand utility blanket for only, each 2.98

PHONE 1780 — RICHARD HALL LIMITED — FREE CITY DELIVERY

The Peterborough Examiner

PETERBOROUGH, ONTARIO, CANADA, WEDNESDAY, OCTOBER 19, 1938

Meet Obligations In Full

WELLINGTON. — Prime Minister Michael Savage, whose Labor government won an overwhelming victory in last Saturday's general election, today promised the United Kingdom that New Zealand would meet its financial obligations "in full."

To Wed Stepfather

PHILADELPHIA. — Mrs. Katherine Fell, socialite daughter of the late Mrs. Helen Lycett, has announced her engagement to her stepfather, Edward Lycett, dog fancier. It will be Mrs. Fell's second marriage and Lycett's third. She is 28, he about 45.

Testing High School Students As Part Of Program To Prevent T.B. Is Suggested

A long range program directed at the control and prevention of tuberculosis, received the approval of the local Board of Health at the regular monthly meeting Tuesday when submitted by Dr. G. Murray Fraser, Medical Officer of Health.

Dr. Fraser recommended that every pupil in the Collegiate and in St. Peter's High school be tuberculin tested to determine if the germ of tuberculosis has entered their body. On motion the secretary was asked to write to the chairman of both school boards seeking their approval in such a campaign, and pointing out that no testing will be done without the approval of the parents.

The tuberculin test or Natoux test as it is called is an injection into the skin. It is painless and there is no unpleasant reaction. If the test is positive it means the person at some time has become infected with the germ of T. B. It does not mean that the person has T.B. but the germ has entered the body and good health therefore must be maintained to avoid disease. Positive reactors would then be subjected to further examination including an X-ray of the chest to determine if the disease has gained a foothold.

The test would be administered by the M.O.H. after which individuals showing indications of infection would be examined by their own physician or by the travelling chest clinic with which it is believed arrangements can be made. The finding of infected cases among the pupils might also serve to detect undiagnosed cases of tuberculosis in the home.

May Affect All Ages.

According to the M.O.H., tuberculosis may affect all ages but it takes its heaviest toll of those between the ages of fifteen and twenty-five. High school students would fall into this category.

This testing of High school students has been carried on in other centres and has met with marked success. The numbers of infected cases have not been large but the work has served a very useful purpose in detecting early cases.

Since January 1st fifteen cases of T.B. have been reported. An interesting feature of the reporting of T.B. is that prior to 1934, the number of deaths from the disease exceeded the number of reported cases. Since 1934 the opposite condition prevails, indicating that the cooperation of local doctors is very satisfactory. One reason for this cooperation wa sably expressed by a local physician who said it is now worth while to report a case because "something is done about it." Dr. Fraser pointed out that progress can only be made by segregataion of active cases in sanatoria, examination and re-examination of contacts to discover early cases and constant supervision of arested cases.

Dr. Fraser reported also that now all milk entering the city for domestic use is pasteurized. Information from the Ontario Department of Health indicates the local Board of Health and M. O. H. are responsible for the enforcement of the milk regulations which are now part of the Public Health Act of Ontario.

There are two cases of scarlet fever in Queen Mary Hospital at the present time.

The Board was unanimous that if at all possible the Travelling Chest Clinic should be brought to the city again this Fall.

The Rambling REPORTERS

WON CUP TEN YEARS

Harold Collins, of Otonabee, won the J. H. Burnham Cup for the tenth time at the county plowing match on the farm of David Miller, near Warsaw, Tuesday. This trophy is given to the plowmen whose work is judged best of all the Peterborough County contestants. Mr. Collins won it in 1925-26-29 and in 1930-1-2-3-5-6, and now in 1938. James McGowan, of Lakefield, who finished in the money Tuesday, was the cup-winner last year.—T.

Reckless Driver Is Fined $15

Pleading guilty to reckless driving on the Lakefield road, before Magistrate O. A. Langley, K.C., in traffic court this morning, J. Z. Bennett was fined $15 and $2.50 costs and his driving license was suspended for a month.

It was explained that the accused had driven on the wrong side of the road and as a result there had been an accident.

Bennett said that he had been driving a car for 22 years and this was his first accident.

However Magistrate Langley declared that it was not a case for the minimum penalty.

Frank J. Leach of Bridgenorth pleaded guilty to driving a car with inadequate brakes and was fined $10 and 75 cents costs.

Leach was driving up George street on Tuesday and almost collided with a cyclist at Hunter and George streets. Constable John Stevenson saw the incident and took charge of the car. When the brakes were tried out their condition was so bad that the police ordered the machine off the road and laid a charge against Leach.

He told the magistrate that he had been out of work for some time and that he needed the car now to drive in an out from Bridgenorth but the court told him that these circumstances did not justify him in driving an automobile that was in a condition dangerous to the public.

Harvey Cases

Provincial Constable David Silvester was in Harvey recently investigating a case and as a result of what he saw on the Lakehurst-Buckhorn road, two charges were laid under the Highway Traffic Act. James Irwin, R.R. 1, Lakefield, pleaded guilty to using a trailer on which there were no license markers and was fined $5 and $2.50 costs. He told the magistrate that he had been merely using the trailer to draw some wood. "We have the shrewdest police in the world," said Magistrate Langley. "They always seem to come along just when a man is doing some thing wrong for the first time."

Harry Coons, R.R. 1, Lakefield, pleaded guilty to using a truck that had no license markers and he too said that he only used the machine around his own place. He was fined $5 and $2.50 costs.

Among the city traffic cases disposed of most of them on written pleas of guilty there were two speeding charges in which Harry Woodbeck of Cordova Mines and Dominic Maize were fined $5 and $2.50 costs for exceeding the speed limit on city streets while Frank Clancy, Jack Donaghue, Ira D. Ferguson and Fred Milliken were fined $2 and 75 cents costs each for failing to stop before entering a through street.

James Boyd was fined $5 and $2.50 costs for not stopping before entering a highway and on a similar charge E. M. Goddard was fined $3.50 and $3 90 costs. John Calvert of Lakefield paid $5 and $2.50 costs for speeding in Otonabee and A. S. Spooner contributed a similar sum for doing likewise in Smith township. A. V. German also exceeded the speed limit and was fined $5 and $3.50 costs.

Crown Attorney McElderry stated that he had received word that Percy Shackleton of Toronto charged with reckless driving was too ill to appear and the case was adjourned for a week.

LIFE FORCE

The brain is the source of life energy within the body. This energy is transmitted from the brain to all parts of the body by the spinal cord and the nerves. Everybody knows that if the nerves leading to the arm are cut the arm is paralyzed. It cannot move. Its muscles shrink. It is useles. Why? Because its supply of energy is interfered with.

JUST

as this is true of the arm, it is also true of every other part of the body. For every tissue cell receives its energy or motive power from the brain. If cutting the nerves of the arm paralyzes it, how would heavy constriction upon nerves affect the arm? It would cause weakness or partial paralysis, and the degree of uselessness of the arm would depend upon the degree of constriction of the nerve fibers.

NERVES

which supply practically all parts of the body emit from the spinal column through openings between the vertebrae. Constriction of any of these nerves may result from tightened spinal muscles or derangement of vertebrae. When either of these conditions exists correction can be accomplished by Spinal Manipulation, and then the nerves are capable of carrying proper life currents to the weakened tissues.

OUR TREATMENTS DO HELP IN BUILDING BETTER HEALTH.

M. C. GOODWIN

Chiropractor and Physiotherapist

Lady Attendant

108 Barrie Bldg. Phones 431 & 1340J

40 Barrels Of Apples Sold By Scouts On Annual Apple Day

RETURNS from Boy Scout Apple Day held last Saturday reveal that a new record has been set up. The boys disposed of 40 barrels of McIntosh Reds, and figuring the average barrel at 330 apples, the total number sold would be close to 14,000.

Last year the net profit on the venture was $285.00 but this year the net profit totals $333.77, an increase of almost $50.

This year the committee set $500 as the gross receipts and exceeded this amount by 23 cents. The expenses in connection with the venture including price of the apples, advertising, tags, etc., totalled $166.44.

Those in charge wish to extend their hearty appreciation to the citizens and all those who assisted in making the annual Apple Day such a marked success.

Blind Musician Travelled 90,000 Miles

Blazing a trail of goodwill and happiness, Frederick E. Carter, totally blind musician from St. John, New Brunswick, arrived in the city today, and until Saturday the notes of his piano accordion will be heard on the city streets. Officially he is a goodwill messenger from the Maritimes, ready at all times to describe the scenic beauty and attractions of New Brunswick, but at the same time he earns his living from playing on the streets.

An injury when he was four years of age, caused blindness when he was two months short of being fifty years of age. Instead of throwing up his hands and lamenting his misfortune the man learned to play the accordion and since 1929 has covered 90,00 miles, never once having to ask for charity.

Is Very Happy

"I believe I am happier than ninety per cent. of the people who have their sight," he said. I have confidence in mankind, and it has never been displaced. People with whom I come in contact don't cheat men, and the railway crews treat me like a king, even to wiring ahead to the next station to tell them I am coming. When I neeed assistance on the city streets I enquire for a Boy Scout and always manage to find one."

"My purpose is to not only earn a living but to bring a little ray of sunshine into the lives of those who think that life is dark and dreary," he said.

In 1894 he was apprenticed as a gardner in Kew Gardens, London, owned by the Royal Family. At age 25 he was head gardener. He came to Canada in 1910, and for years worked at gardening. During the war when the sight of one eye had gone, he supervised war gardens which produced the vegetables to feed the aviators and soldiers at Camp Borden. Then worked at Brantford gardening until total blindness set in in 1929. He knows the Maritimes intimately, and is certain the salmon fishing in the Restigouche River in New Brunswick cannot be surpassed anywhere. He recalls one trip in 1913 when a 17-pound salmon jumped into the flat bottomed boat which he was rowing on the river.

He is bringing a 42-inch sword fish back to the Lions Club at Brantford as a souvenir and in appreciation of the treatment afforded him when he was there some years ago. The Lions Club gave him the piano accordion and a beautiful gold watch eight years ago.

"I don't want people to feel sorry for me. I am perfectly happy and intend to continue my travels.

"If you visit a city you see the beautiful buildings and landscape, but I see into the hearts of the people and carry what I learn from one place to another. My experiences in Ontario will be heard in the Maritimes and vice-versa." He is staying at the Grand Hotel and carries a letter of introduction from the Mayor of St. John, N.B.

O'Connor Holdings Sold To Syndicate

TORONTO, Oct. 19. — Senator Frank P. O'Connor has sold his entire holdings in Laura Secord Candy Shops Ltd. to a syndicate composed of H. R. Bain & Co. Ltd., Cochrane, Murray & Co. Ltd., H. B. Housser & Co., Moss, Lawson & Co., E. H. Pooler & Co., and Wood, Gundy & Co.

Senator O'Connor is president and chairman of the board of Laura Secord Candy Shops Ltd. It is understood that his holdings are in excess of 30,000 shares out of a total of 57,000 shares outstanding.

The company's balance sheet shows total assets of $2.2 millions all highly liquid. It has two studios and eighty-two shops and has shown a steady advance ever since the original venture was started in 1913 by Senator O'Connor.

Doctors Meeting At Kawartha Club

Approximately sixty physicians and surgeons from all parts of Eastern and Central Ontario gathered at the Kawartha Golf and Country Club this morning for the opening session of the semi-annual district scientific meeting of the Ontario Medical Association. More were expected to register during the afternoon session.

On the register were names of medical men from Peterborough, Keene, Toronto, Lindsay, Millbrook, Port Hope, Apsley, Brighton, Cobourg, Bellevile, Bailieboro, Campbellford, Warkworth, Trenton, Orono, Warsaw and Picton.

The morning session opened at 10 o'clock, featured addresses by Dr. N. B. Taylor of the University of Toronto, and Dr. Samuel F. Marshall of the Lahey Clinic, Boston, part of a symposium on diseases of the gastro-intestinal tract.

Farmer Shot

LINDSAY, Ont., Oct. 19 (C.P.).—Mac Emmerson, Haliburton County farmer, was shot in the leg yesterday while plowing in his field. The bullet is believed to have come from a rifle being tested by Fred McElwain, Donald and Jack Robertson, Haliburton, in the nearby bush. The two men assisted him to Dr. J. T Speck at Haliburton. The bullet was removed.

Monday Is Wash Day Hence Bonfires Are Not Allowed By Fire Department

Now that the bonfire season has rolled around again, Fire Chief George Gimblett finds violation of city ordinances is rife.

Every time a citizen burns rubbage of any kind within the city limits without first receiving permission from the fire department he is breaking the law. Such permission is not difficult to secure if conditions are right, Chief Gimblett said today. The law was not established as just another "piece of red tape," but for the protection of citizens in general. For example, the fire department will not permit fires to be started on Mondays until after six o'clock at night. That is for the protection of housewives who may have the week's washing on the line. Then again, the department frowns on fires of any kind on city pavement because the heat breaks up the paving, adds to cost of repair and to the city's tax rate.

So when a person wants to burn rubbish or leaves or any other thing in connection with his fall clean-up, he should telephone "24—no fire" before striking the match. He will find permission forthcoming unless there is a very good reason why the fire should not take place.

Main Street Topics

Jabs and Jottings as Picked Up By Examiner Reporters.

JUDGING IN WESTERN ONTARIO

J. J. Duffus, M.P., is in Western Ontario for the remainder of this week judging ploughing matches.

SECRETARY-TREASURER.

V. R. Henry of the Peterborough Collegiate Institute and Vocational Training School has been elected secretary-treasurer of Port Hope District No. 9 Ontario Secondary School Teachers' Federation. Other officers are: President, E. H. Gregg of Campbellford; vice-president H. H. Kerr of Oshawa.

1,465 WATER HEATERS.

A total of 1,465 flat rate water heaters have now been installed in the city, it was reported at a meeting of the Public Utilities Commission yesterday afternoon. Twenty-seven were installed during September. Since May, 1936, the Commission has installed 224 new electric range services.

CHANGES HANDS.

Lakefield Inn at Lakefield has been taken over by W. E. Brooks, formerly proprietor of the South Beach Hotel and a hotel man of many years' experience. Mr. Brooks operated the South Beach Hotel for over thirty years, and before that conducted a hotel at Young's Point. He is widely known, not only in the district, but to hundreds of summer visitors who made South Beach their headquarters.

JUDGMENT RESERVED.

Magistrate O. A. Langley, K.C., reserved judgment in the case of Michael J. Murray, charged with reckless driving, which was concluded at an afternoon session of the police court Tuesday. An adjournment had been made until yesterday to allow Dr. J. M. O'Brien to give medical evidence on behalf of the accused who was defended by W. J. Arthur Fair.

TO COMPETE AT GUELPH

Peterborough junior farmers will be represented at the provincial inter-club judging competitions in Guelph on Friday by Jack Bolin and Keith Pimmett in the beef cattle class, and Gordon Stalker and Braden Mann in the judging of horses. Frank C. Paterson will accompany the young men. This morning he started out with seven or eight of them in a coaching round of some of the farms in the neighborhood of the city, calling on Clarence Mann, Norman McConkey, John Whittington, W. H. Elmhirst and Bert Bennett.

SLEEPING BETTER

A family that is probably sleeping more peacefuly at night now that Mel Campbell, alleged bank bandit, has been captured is that of John Preston, near Selwyn. It was in a cottage near his home that Campbell and his companions are said to have made their hide-out for some time, and there was always a strong possibility they would return.

POWER DEMAND DROPS.

Amount of electricity sold in the Commercial Power class during the month of September dropped 12.9 per cent below the same month last year, from 1,020,112 kilowatt hours to 888,299 kilowatt hours, it was reported to the Public Utilities Commission yesterday. Reason for the decrease was largely attributed to the withdrawal of the Auburn Mill. In the Commercial class an increase of 10.4 per cent was listed.

GEESE FLYING SOUTH

Hundreds of wild geese passed over the city early this morning and yesterday morning southward bound on the long trek to their winter homes. This move will undoubtedly be taken by many to indicate that cold weather is close by, but veteran woodsmen commenting on the flight of the geese yesterday incline to the belief that the birds fly at a stated time, regardless of weather conditions.

OUT OF DANGER

Roland Ferguson, 53-year-old house painter who was run over by a Peterborough bus on September 29, is now out of danger, Nicholls Hospital authorities said this morning. "His condition is greatly improved," it was stated. Ferguson, who lives at 543 Park street, was riding a bicycle and collided with the bus at the corner of Brock and Aylmer streets. He suffered head, shoulder and abdominal injuries and was in a critical condition for some time.

"WHY WOMEN WEEP."

Possibly this picture may come into general circulation through one of the press syndicates, and although description lacks the objectivity of the photograph it is well worth a paragraph or two. The picture was taken in Eger, one of the Sudeten towns wrested from the Czechs. And the caption is "Und Heil Hitler." The central figure is a woman wearing a sweater coat, apparently one of the poor, or probably along the border line of poverty. She seems to be standing on a curb. Heiling hands are outstretched on either side of her, and her own right is weakly thrust in the Nazi salute; but her left hand is spread over her face trying to conceal her features distorted by weeping. It is an agonized face, and quite clearly tells the story of one humble woman's despair as her country passes into the hands of the dictator. The irony of this "Heil Hitler" is brutal.

NOT THIS ONE.

The Joseph O'Toole whose name has appeared in police court reports recently was not Joseph O'Toole of 283½ Park Street.

BENCH WARRANT ISSUED.

When a local man failed to appear on a drunk charge this morning Magistrate Langley issued a bench warrant for his arrest.

SUSPENDED SENTENCE.

A young man who had pleaded guilty several weeks ago to the theft of $62 from a service station, was allowed to go on suspended sentence for two years when his case was disposed of by Magistrate O. A. Langley, K.C., in police court this morning. A second charge of the theft of a car was dismissed when the Crown offered no evidence. Complete restitution is being made.

38 "D" LICENSES.

If one must have an accident that requires medical attention, the vicinity of the Kawartha club would be a good place to pick to-day. By count there were 38 cars bearing "D" licenses parked outside the club house door at noon as the district scientific meeting of the Ontario Medical Association got under way.

Water, Electric Departments Report Increased Revenue

The electric department of the Public Utilities Commission has operated at a net profi tnof $8,671.73 during the first nine months of this year, it was reported at a commission meeting yesterday afternoon.

The increase was more than $6,000 in advance of the net profit for the same nine months in 1937, and that despite the fact that included in this year's operation charges was an item for $5,761.00 for depreciation charges on water heaters. No such expenditure was in last year's statement because the heaters were not then the property of the local commission, but of the Ontario Hydro Commission.

In every branch of revenue, assets for the nine-month period were in advance of last year, the report revealed.

Revenue

	1937	1938
Domestic lighting ...	$105,846.58	$111,139.64
Commercial lighting ...	55,652.07	58,055.40
Street lighting	16,639.69	16,679.59
Miscellaneous	1,287.02	1,821.88
Total	$257,976.22	$269,927.89

Water Department

In the waterworks department there was al so an increase in the nine months' profit over last year, although the gain was not so spectacular. Net operating profit for this year has been $3,097.26 to date as compared to $2,759.25 in the same months of 1937.

The increased profit this year was made on a lower total revenue than was taken in until the end of September in 1937. Last year the total stood at $87,064.49, while this year it has dropped to $85,788.80. The increased net operating profit this year has been made possible by a drop of nearly $3,000 in the operation and maintenance costs and close to $2,000 in lowered sinking fund charges. Other costs this year that were not included last year were $3,545.64 for depreciation on plant.

Gas Department

Gas department figures were not compiled for the nine-month period, showed a bank balance of $7,632.54, but gave no comparative figures for other periods, nor any net operating profit or loss.

Total amount of gas sold this September past was down from the same month last year. Colder weather this September was given as the reason—people lit their furnaces this year, when last year they were still depending on gas. Total gas sold during the nine months ending the end of September was down to 32,273,100 cubic feet from last year's figure for the same period of 33,616,900 cubic feet.

BOVRIL

has the goodness of prime beef and that is why it builds strength for you: TRY IT!

38-14

3 Youths Are Given Terms In Reformatory

Arthur Woodcock, 23, who had previously pleaded guilty to eleven charges of car theft, breaking and entering and theft, was sentenced by Magistrate O. A. Langley, K.C., in police court this morning to 22 months determinate and 18 months indeterminate in the Ontario Reformatory on the major charges and to three months determinate and three months indeterminate in the minor cases, all sentences to run concurrently.

Magistrate Langley stated that he would recommend that Woodcock's imprisonment should be at Burwash, rather than at Guelph.

Victor Caban, 16, who pleaded guilty to ten of the charges in which Woodcock was implicated, was given 18 months determinate and 12 months indeterminate in the Ontario Reformatory on the more serious charges and three months determinate and three months indeterminate on the minor charges, sentences to run concurrently.

James Woodcock, 17, younger brother of Arthur, who had entered pleas of guilty on four charges, two of them involving car thefts was sentenced to 15 months determinate and two months indeterminate on the three more serious charges and to three months determinate and three months indeterminate on the other charge, the sentences to run concurrently.

Little Thought of Reforming

In sentencing the elder Woodcock Magistrate Langley said that the accused youth apparently hadn't much thought of reforming.

"It may appeal to you as something heroic to stand before me as you did the other day and say you were sorry you did not get more when you broke into some of those places," he told Woodcock. "It is not heroic to me or to any person of sound judgment. It is not clever to steal. The village fool could have made as good a job of it as you did. There is nothing brave about it, either. You would not have done those things if you had known some one was watching you, ready to draw a bead on you with a loaded rifle or even if you had known there was a Great Dane dog there ready to seize you by the seat of the trousers."

Addressing Caban, he repeated that there had been nothing smart about what he and his companions had done.

"You realize that now, don't you" he asked the youthful prisoner.

"Yes, sir," replied Caban.

"And you and Woodcock are the goats," the court said as sentence was passed.

Jacob Low was present on behalf of James Woodcock and pleaded for clemency but Magistrate Langley pointed out that the boy had already served a term in the Reformatory and it had apparently done him no good.

Sells Holdings

SENATOR FRANK P. O'CONNOR

Who has just sold his entire holdings in the Laura Secord Candy Shops, Limited.

I.O.O.F. Officers Are Installed

MILLBROOK, Oct. 19.—(Special).—Annual installation of officers in Millbrook Lodge No. 308 I.O.O.F. was an event of the week in the village and a team from Peterborough Lodges under the direction of Alex Sage, D.D.G.M., performed the near century old ceremony.

Supper was served by the Rebekahs of Millbrook and the social part of the evening's program consisted of community singing, carpetball, cards and music by visiting brethren.

The officers installed are as follows:

N.G., F. Elliott; V.G., W. Fallis; R.S. W. L. Elson; L.S. P. J. Bentley; treasurer, C. B. Sutton; war., E. L. Morden; con., T. W. Belch; chap., Rev. A. S. Siscoe; O.G., T. Thompson; I.G., W. Byers; R.S.N.G., H. Fallis; L.S.N.G., W. E. Ball; R.S.V.G., A. Braithwaite; L.S. V.G., W. G. Rowland; R.S.S., C. Thorndyke; L.S.S., E. L. Armstrong.

Installing team consisted of A. N. Sage, H. Frost, J. W. Boorman, A. H. Mowry, S. J. Rowe, Joe Lancashire, W. J. Hooper, C. Rusaw, of Peterborough and D. A. Forde of Hovelock.

Three Are Arrested In Raid On Jungle

A police raid was made on the "jungle" at Burnham's Point Tuesday night in time to quell a disturbance among the temporary visitors who were spending the night as uninvited guests of the community and as a result three transients found themselves lined up before Magistrate O. A. Langley, K.C., this morning charged with being drunk.

The trio, Michael Currie, Thomas McDuff and Joseph McAleer had been in the same predicament before, according to Chief Newhall who selected Currie for the role of the worst offender.

"It is Currie's wine that causes the trouble," he told the court.

Magistrate Langley imposed a fine of $10 and $4.50 costs on each of the three but he "staggered" the jail sentences that were the alternative to paying the fines. As a result McAleer will get out in seven days, McDuff in eight and Currie two days later.

Curlers Approve Election Of Walter Reesor

Peterborough curlers are highly pleased by the election of Walter Reesor of Lindsay as president of the Ontario Curling Association. Several of them mentioned to the Examiner this morning the preference that has come to Mr. Reesor, and at the same time they expressed regret in the death of Fred Nugent, one of the outstanding members of the Lindsay Club.

Mr. Reesor is a fine sportsman in the tradition of the late J. D. Flavelle and Judge "Larry" O'Connor, and has so many friends among Peterborough curlers that he is always at home here.

Since the organization of the O.C.A. in 1875 he is the fifth president from the Central Ontario district, and the third from Lindsay. J. D. Flavelle was the presiding officer in 1886 and 1887; Dr. R. P. Boucher of Peterborough in 1890-01; E. B. Edwards, K.C., of Peterborough in 1901 and 1902; and Judge L. V. O'Connor, formerly of Lindsay and of Cobourg in 1926-27. Lindsay won the Ontario Tankard in 1897-8, 1902, 1905, 1908, 1923 and 1929. For twenty years or thereabouts Walter Reesor has been regarded as one of the ace skips of the Lindsay Club. Albert E. Bottum of Bobcaygeon is a life member of the Ontario Curling Association.

Chandos Is Found Liable For Share

Judge Smoke delivered judgment today in a division court action tried at Apsley in which union school section five of Anstruther, Burleigh and Chandos sued the three townships for proportionate payments for the maintenance of the school, chargeable to the respective townships and based on their total assessment as provided for in the Public Schools Act. The question was whether an equalization had been struck by the assessors of the townships based on their comparative assessments.

His Honor found as a fact that the equalization had taken place and that Chandos township was therefore liable for its share under the new equalization. Judgment was entered against Chandos for the increased amount of their share, and the action was dismissed against the townships of Anstruther and Burleigh, and a rebate was allowed them of the amount they overpaid to the school section. This action might be considered a test case in respect to these townships and different school sections involving an appreciable amount of money W. B. Gordon represent the townships of Burleigh and Anstruther.

Given Two Months For Injuring Woman

Wilbert Butcher was sentenced by Magistrate O. A. Langley, K.C., to a month's imprisonment in the county jail after he had pleaded guilty in police court this morning to assaulting a female occasioning actual bodily harm.

"I could send you to Kingston Penitentiary for fourteen years for that," remarked the Magistrate when Butcher said he would enter a plea of guilty to the charge.

In spite of that Butcher said that he would stick to his plea.

Crown Attorney McElderry, K.C., told the court that there had been a quarrel and that a woman had had her hand injured by a blow from Butcher. "My first information was that her hand was broken," he stated.

DON'T SIT DOWN!

The chair's broken! But don't worry! Mend it with "DUCO Household Cement." Repairs furniture, china, glassware, scuffed leather, toys. Easy as pie . . . and inexpensive! Genuine "DUCO Household Cement" dries quickly, is waterproof, transparent. Makes strong joints. Don't take chances. Get a big 25¢ tube at nearest hardware, stationery, or drug store.

CANADIAN INDUSTRIES C-I-L LIMITED

BUEHLER BROTHERS. THURSDAY

SHOP AT BUEHLER'S FOR QUALITY, SERVICE, PRICES

STEAKS Fresh Cut Tender Well Trimmed

Sirloin - - -

Wing - - -

Round - - - **20c**

Loin Veal Chop - 25c

HAMBURG BEEF CUTTINGS 12½c

LEAN MEALED Cottage Rolls **23c**

First of the Season—BULK Sauerkraut **4 lb. 25c**

SLICED Breakfast Bacon **30c**

Mincemeat **2 lbs. 25c**

Shoulder VEAL CHOP - **15c**

PHONE 3680 FREE DELIVERY 387 GEORGE ST.

SPORTS -DAY BY DAY-

Digging Up the Local Dirt With the Odd Chuckle or Two

By CEC. PERDUE

IT COMES ABOUT that we feel a poem sneaking up on us. This is fair warning to one and all—our inherent fairness compelling us, like the rattlesnake, to give off a warning note before striking! Since we were knee-high to a doctor's bill, we have heard a lot about one Hugh (Bummer) Stirling, Sarnia's great football back. Ace kicker, star passer, perfect plunger—in fact Canada's No. 1 footballer. He has become our favorite gridder, and we wonder if a $15-a-week job with a future would interest him in locating here next summer. Anyway, we are overcome with poetry:

* * * * * *

O show us the zone where Stirling doth roam
When ye Imps and ye Orfuns do play;
His punts grow so tall you can't see the ball,
As the pigskin he salts away—awayyyy!

Home, home on the gridiron
As Imps and Orfuns do play;
His punts hit the sky, they're lost to the eye—
But we hope not on this Saturday-ay-ay!

* * * * * *

He Kicks Like a Taxpayer

WE SINCERELY hope not. Ya can't think of the perennial champs, Sarnia Imperials, without thinking of Stirling. Orm Beach was great, too, but he died recently—and Stirling is now half the squad. He scored all 12 points for the Imps in their 12-12 tie last Saturday against Montreal, so you know the veteran isn't slipping any. Since joining the Sarnia team back in '29, the Bummer has kicked no less than 353 points, 70 of them last season. The big boy shines in every capacity and is really dynamite Of course, the clever Sarnia coach, Art Massucci, has a good gang of gridders lined up and they play a nifty open game—but Stirling is Stirling.

* * * * * *

OUR EXPERIENCE with the grid game is not enough to force us to decline coaching jobs year after year. We learned a little playing with some junior P.C.I. lads at the Oval some seasons back and picked up the rest witnessing mostly games around this town, with a few Big Four jousts in Toronto, and a couple of pro football frays. Saw the great Jim Thorpe finish up in pro company, too—and he is still the all-time All-American. Nevertheless, we will predict this, that if (and that IF is as big as a coal bill come spring) the Orfuns can stop, or partially stop Stirling, the home fans at the Exhibition Grounds this Saturday will see a sweet scrap. And tighter than a fat gent's belt after dinner. Yeah, we'll climb out on the limb and predict a closer score than was the case last week-end—the senior O.R.F.U. champs notwithstanding.

* * * * * *

Names Won't Beat Them

ORFUNS ARE SHOWING 'em all, though a green bunch of youngsters, dotted here and there with good seniors, that big names alone won't beat Peterborough. The classy Nats had to play their best—and they got a big jump in the first quarter—to knock off Orfuns, and the Beaches found they couldn't sit their stars on the bench and use subs to beat our gang. Orfuns are coming along okay, getting better—like oysters—as the season progresses. They'll hustle the gees with the three stars on their sweaters Saturday like the gals rush the boys on Sadie Hawkins' Day. Ted Reeve remarks in the Tely: "A further heartening note for the Overlooked R.F.U. came from Peterborough where the young men of those parts handed Beaches a much stiffer struggle than the score indicates. Only the booting of Box gave the Beaches a really decided margin in the play." Yaas, indeedy.

* * * * * *

TRAINING his high-powered adjectives toward the sector occupied by Oshawa senior school rugby officials—the ref in particular—the Scugog scribe states the Lindsay team got a bum deal in their loss last Saturday in the Motor City. He adds: "These Oshawa officials have always had a soft spot in their hearts for their opponents and we send along this warning to P.C.I. They not only intend to win their game against the Petes next Saturday but, as one official put it: 'We intend to kill them!'" Nice boys, aren't they? Or maybe we're getting soft. The fact remains, however, that the Lindsay squad have to win their remaining games, while it is necessary that Peterborough lose to Oshawa if they are to have a chance of a playoff spot." Both our P.C.I. teams play in Oshawa this week-end.

* * * * * *

Fare Thee Well, Fellows

THREE OF THE PETES' PUCKISTS who were knocked off by Niagara Falls last spring in O.H.A. senior "B" semi-finals have asked for and received their releases this fall. Secretary Jim Dorris of the Peterborough Hockey Club has written out releases for Barney Barnes, Bill Calladine and Ned Vitarelli. The latter two are expected to still play for Coach Pick Hines, but this winter with Baltimore in the tough U.S. amachoor loop. Barnes returned some time ago to Western Canada. All three players will be missed muchly here. Dunno if there will be any other local losses or not.

* * * * * *

BEFORE FANDOM—fickle where failure is concerned—forgets the ball-playing Petes for this year, we'd like to mention one of the players. Several turned in a fine game all season, Manager Eddie Murphy, Chuck Kearns, a couple of the pitchers and others. But we'd like to mitt Cliff Cadd for doing a pretty fair chore at first base the past several months. Cadd didn't hit anything like .400 nor did he look like the best first-sacker seen here this season, but he did handle the initial sack in good style. He was not given much of a chance to get the spot in the spring but when Fred Ash retired the position was open and Cliff courageously fought for it and was handed the job. He improved right along and was playing a whole lot of first base at the finish. With a good summer in baseball behind him, he can now turn to hockey in two more months.

* * * * * *

DESE, DEM AND DOSE: Against Sarnia here Sat'day, Eddie Murphy may be quarterback and allow Bill Irwin back on the line.... Beaches entertain the Nats this week-end, and the Ponton players are worried....Only one more home game for the P.C.I.-ers before the schedules end....Lot of local rumors about new pucksters in twon, but nothing you can tie a tale onto yet....The O.R.F.U. recently said ixnay to a Peterborough query about using a U.S. kicker with Orfuns this semester....Wonder if there isn't a good hoofer anywhere north of us, clean to the Arctic, as such a gee would be eligible....Knotty Lee thinks Kingston will join a new pro setup next year, a St. Lawrence section of the Can.-Am. league; Ponies are invited to the C.O.B.L. meeting here Saturday. There was some talk of a benefit lacrosse game between the Petes and a Sarnia-Wallaceburg gang....Trenton Fliers may discover a new player or two come hockey time....Java Joe says: "Even a good griddle team like Sarnia Interiors can be deleted if the Orfuls will throw four-word passes and use rabble-dabble plays; they got too much average poise for our griddlers"....Vocally Joe is a mixed master, but mentally he is no dwarf!

National Hockey League Schedule

1938-39

FOR HOME GAMES READ ACROSS — FOR AWAY GAMES READ DOWN

Read	Canadiens	Toronto	Americans	Rangers	Boston	Detroit	Chicago
At Canadiens	Examiner	Thurs., Nov. 10 Thurs., Jan. 12 Sun., Feb. 12 Thurs., Mar. '2	Thurs., Nov. 24 Sat., Jan. 14 Thurs., Feb. 9 Sat., Feb. 18	Thurs., Dec. 8 Thurs., Dec. 22 Thurs., Jan. 5 Sat., Feb. 25	Thurs., Dec. 1 Thurs., Dec. 15 Thurs., Jan. 19 Thurs., Feb. 16	Thurs., Nov. 17 Sun., Dec. 11 Sun., Jan. 8 Thurs., Mar. 9	Sun., Nov. 6 Tues., Dec. 27 Thurs., Feb. 2 Thurs., Mar. 16
At Toronto	Sat., Nov. 12 Sat., Dec. 3 Tues., Jan. 3 Sat., Feb. 11	Sports	Sat., Nov. 19 Sat., Dec. 31 Sat., Jan. 21 Tues., Mar. 14	Sat., Dec. 17 Sat., Feb. 4 Sat., Feb. 18 Sat., Mar. 18	Thurs., Nov. 3 Sat., Jan. 7 Thurs., Feb. 2 Sat., Feb. 25	Sat., Nov. 26 Sat., Dec. 24 Sat., Jan. 28 Sat., Mar. 11	Sat., Nov. 5 Sat., Dec. 10 Sat., Jan. 14 Sat., Mar. 4
At Americans	Tues. Nov. 22 Sun., Dec. 18 Sun., Jan. 15 Sun., Feb. 19	Thurs., Nov. 17 Sun., Jan. 1 Tues., Jan. 24 Tues., Feb. 28	Pages	Sun., Dec. 4 Tues., Jan. 10 Thurs., Feb. 2 Thurs., Mar. 16	Sun., Nov. 13 Thurs., Dec. 29 Sun., Jan. 29 Thurs., Mar. 9	Tues., Dec. 13 Thurs., Jan. 5 Sun., Feb. 12 Sun., Mar. 5	Sat., Nov. 26 Sun., Dec. 25 Tues., Feb. 7 Thurs., Feb. 23
At Rangers	Sun., Nov. 20 Sun., Jan. 22 Sun., Feb. 26 Tues., Mar. 7	Thurs., Nov. 24 Mon., Dec. 26 Sun., Feb. 5 Sun., Mar. 19	Thurs., Dec. 15 Sun., Jan. 8 Thurs., Jan. 26 Thurs., Feb. 16	For	Sun., Dec. 11 Sat., Dec. 31 Thurs., Feb. 9 Sun., Mar. 12	Tues., Nov. 15 Tues., Dec. 20 Mon., Jan. 2 Tues., Feb. 21	Sun., Nov. 27 Thurs., Jan. 12 Tues., Jan. 31 Thurs., Mar. 2
At Boston	Tues., Dec. 13 Tues., Jan. 24 Tues., Feb. 28 Sun., Mar. 19	Tues., Nov. 15 Tues., Dec. 27 Tues., Jan. 17 Tues., Feb. 7	Sun., Nov. 27 Tues., Dec. 20 Tues., Jan. 3 Tues., Jan. 31	Tues., Nov 22 Sun., Dec. 25 Sun., Feb. 12 Sun., Mar. 5	Complete	Sun., Nov. 20 Sun., Jan. 1 Tues., Feb. 14 Tues., Mar. 7	Tues., Dec. 6 Tues., Jan. 10 Tues., Feb. 21 Tues., Mar. 14
At Detroit	Sun., Nov. 27 Sun., Dec. 25 Tues., Jan. 10 Sun., Mar. 12	Sun., Dec. 4 Sun., Jan. 15 Sun., Jan. 29 Sun., Feb. 26	Thurs., Nov. 10 Thurs., Dec. 8 Sun., Feb. 5 Thurs., Mar. 2	Sun., Nov. 13 Thurs., Jan. 19 Thurs., Feb. 23 Tues., Mar. 14	Sun., Nov. 6 Sun., Dec. 18 Sun., Jan. 22 Sun., Feb. 19	Hockey	Thurs., Nov. 24 Thurs., Dec. 29 Thurs., Feb. 9 Sun., Mar. 19
At Chicago	Sun., Nov. 13 Sun., Jan. 1 Sun., Jan. 29 Sun., Mar. 5	Sun., Nov. 20 Thurs., Dec. 15 Sun., Jan. 8 Sun., Feb. 19	Thurs., Nov. 3 Sun., Dec. 11 Sun., Jan. 22 Sun., Mar. 12	Thurs., Nov. 17 Sun., Dec. 18 Sun., Jan. 15 Thurs., Mar. 9	Sun., Dec. 4 Thurs., Jan. 5 Sun., Feb. 5 Sun., Feb. 26	Thurs., Dec. 1 Thurs., Dec. 22 Thurs., Jan. 26 Thurs., Feb. 16	News

Walter Reesor Is New Head Ontario Curlers

TORONTO, Oct. 19.—Walter Reesor of Lindsay was elevated to the presidency of the Ontario Curling Association yesterday at the annual meeting held in the Victoria Club. He succeeds J. F. Van Lane, popular and hard-working member of the Toronto Strathcona Club, the retiring prexy.

Retiring-President Van Lane stated that the British Consul Single Rink Competition, inaugurated last year, proved a decided success. The winning rink in this competition represented the asscociation in the MacDonald Brier Tankard playdowns.

The retiring president was presented with a past president's medal by Walter Reesor and given a life membership in the organization. He also was the recipient of a memento from Walter Cowan for his work in connection with the visit of the Scottish curlers.

Secretary G. S. Pearcy disclosed an increase in membership of 188, there being 4,411 now enrolled compared to 4,223 last year. Ten new clubs were admitted to membership. The financial report showed a credit balance of $306.21 in the bank. Income last year totalled $2,817.73 and expenditures $2,511.52.

Walter Cowan outlined the tour of the Scottish curlers and he drew the plaudits of all concerned for his work as secretary of the visitor's tour. He was presented with a floor lamp as a token of appreciation.

Tribute to Secretary.

Rev. Dr. R. M. Burns, the oldest living past president in attendance, paid tribute to the untiring work of G. S. (Sandy) Pearcy who has been secretary for the O.C.A. for twenty-six years. Pearcy was presented with a medal in recognition of his service and made an honorary vice-president.

Past president Thomas Rennie presented the Ontario Tankard banner to the Hamilton Thistle Club. Gordon Campbell responded, in the absence of Harry Weller, who was unable to be in attendance because of illness. The S. J. Russel Loving Cup, for the greatest number of friendly games played, was awarded to Kitchener Granites, who took part in thirty-two.

The date for the Seniors Competition at Hamilton Victoria Club was changed, and instead of being held on the first Tuesday in December it will be held on the first Wednesday in December this year, with a limit of thirty-two rinks.

It was decided to hold the next annual at the Toronto Granite Club on Oct. 17, 1939.

Official plan of grouping for Ontario silver tankard, district cup and junior tankard competition:

Group 3—Bobcaygeon, Dunsford, Fenelon Falls, Lakefield, Lindsay, Norwood, Peterborough. Tankard at Peterborough; W. G. Morrow, umpire. District cup at Lindsay; W. E. Reesor, umpire.

Official plan of divisions for British Consols single rink competition:

Division 5— Beaverton, Bobcaygeon, Cannington, Cobourg, Dunsford, Fenelon Falls, Lakefield, Lindsay, Norwood, Oshawa, Scarboro', Peterborough, Woodville. Play at Oshawa; C. R. Balles, umpire.

New Champ

In a fight that drew as many laughs as it did cheers, Joey Archibald, ABOVE, who calls Pawtucket, Rhode Island, home, won the world's featherweight championship by gaining a 15-round decision over Mike Belloise, of New York. The New York Athletic Commission staged the bout to establish a champion in that division to succeed Henry Armstrong who relinquished the crown to concentrate on his other two titles.

Conacher's Work Tickles Adams

DETROIT, Oct. 19.—(CP).—Manager Jack Adams of the Detroit Red Wings said to-day he was delighted with Charlie Conacher's work during the first two training days for the former Toronto Maple Leaf right winger who was bought this year for the Detroit entry in the National Hockey League.

"I've never seen Conacher in such good health or condition in years," Adams declared. "He looked great in that Red Wing uniform. I'm sure we've made a good buy."

Adams denied reports Conacher might play defence this year. Conacher likely will line up as a right winger with Marty Barry as centre and Herbie Lewis on left wing.

King Edward Will Meet Central School

King Edward Public School won the top position in the league on Tuesday afternoon when they defeated the King George eleven by the count of eight to nothing and the right to meet Central in the play-offs.

The standing is as follows:

	P	W	L	D	F	A	P.
King Edward	5	5	0	0	24	1	10
Central	5	4	1	0	25	4	8
Prince of Wales...	5	2	2	1	8	9	5
Queen Mary	5	2	2	1	6	8	5
King George	5	1	4	0	2	22	2
Queen Alexandra .	5	0	5	0	0	21	0

Two points for a win; one for draw.

King George travelled into the King Edward territory to be repulsed by the full backs. The half backs retaliated with clever combination to feed the South-enders' forwards who made inroads on their opponents to open the scoring through Downer after the King George goalie had made a good stop. Then Reil added the next counter. Charlie Murduff dribble his way from his opposition to send a rocket drive in below the cross-bar. Downer added the fourth. Half-time: King Edward 4, King George 0.

On resuming, the winners concentrated on combination in anticipation of the play-offs that start on Wednesday afternoon against the Central aggregation. Their success culminated in Palmer scoring a beautiful goal. Langton and Murduff added two more. K. Lee saved a rocket penalty kick from the foot of Murduff. King Edward 8, King George 0.

King George — K. Lee, goal; H. Withers and D. Ralph, backs; K. Ferguson, G. Powell, and F. Wise, halves; K. Withers, H. Foster, A. Barrie, C. Cornwall, and S. Stewart, forwards; subs., R. Anderson and S. Joyce.

King Edward — W. Curtis, goal; A. Lowes and F. Lawson, backs; D. McGregor, W. Anderson and G. Blackwell, halves; K. Langton, G. Reil, C. Murduff, C. Downer, and C. Palmer, forwards.

Referee—D. Buchan.

MUSSING UP THE MAPLES

Bill Burford headed a list of around 250 bowlers' league scores on Monday and Tuesday evening's fun. He banged off 750 pins for his Mercantile League team.

Out of 4 Post Office teams Gordon Fallon chalked up 696 while ten men of the 8 team Westclox Factory counted high. Mel Starr topping the watchmakers with 699; Watson 687; S. Vint 665; H. Baptie 649, B. Moore 640, J. Duffus 630, Spillsbury 626, Goodson 620, O. Sharpe 613, and J. Low 612.

A wallcping 299 single in Milhern's 670 was the best for a wild gang of teams from the C.G.E. factory; nine of the others bettered 600. D. Penrose 649, B. Halliday 635, B. Scarlett 630, E. White 628, C. Whatley 623, C. Cowling 621, N. Jobe 611, A. Pilling 608, and T. Glover 605.

Lloyd Raper with 635, was the loner of 6 George Street Merchants' team. Besides Burford's good performance in the Mercantile 8 team squad, J. Menogue had 716, C. Grant, 670, J. Trowbridge 630, H. Freeman 616, and L. Burton 610.

In a six team turn out of Quaker Oats girls, Miss R. Farr hung up a 257 single, while Miss Grant of the Mercantile league and Miss Pearson and Miss Laurence of the De Laval office bowlers counted 532, 476 and 454.

GOES TO BATH

BATH, England — (CP). — This city's Southern Soccer League entry has signed Dai Lewis, Welsh international winger who played for Swansea Town, Bury and Bristol City. He was capped against England and Scotland in 1933.

FACTS ABOUT FOOTBALL

Charging Of Line Is Your Best Bet As A Defensive Method

By LEW HAYMAN

Just as the proverbial chain is no stronger than its weakest link, so no rugby team is stronger than the weakest link in its offensive system. Defensive play along the line of scrimmage is one of the most important of these, so today we'll go into the fine points of this department of play.

With but few exceptions, most successful coaches use a charging line on the defensive. Occasionally there may be one man on the line who is designated to pile up or delay the play, but as a unit, they charge. A defensive line that is out-charging the offensive line will throw the ball-carriers for losses or will hurry the play so that effective offensive timing will be lost, particularly on pass plays and kicks. A hard-charging defence employs many individual tactics and manoeuvres depending on how the offence is playing. Here are a few simple ones:

1. Side-stepping one, playing another.

When two opponents are trying to take you out of the play don't try to overcome both. Dodge one and concentrate your power on the other.

2. Submarine.

Feint a high charge, then throw your head and shoulders on the ground beneath the knees of your opponent. Once under him draw your feet together and raise up with your shoulder, causing your opponent, who has charged, to slide over your back.

3. Power Charge.

This is a matter of straight power, used particularly against one man if you are stronger or bigger than he is. Charge directly into the man, jolting him with terrific hand drive against his shoulders. If charging him from either side use one hand on his neck and the other on his ribs. USE THAT DRIVE WITH YOUR HANDS. Too many players forget all about it and merely use their bodies.

There are numerous other stunts a players can create and use himself. However no system can be effective if your opponent knows what you are going to do. Out-guess him. This, plus ability and agility make ordinary players great linemen.

There are four basic principles of a charging defensive line. Here they are in order, the four things that must be done to get you anywhere.

CROSS THE LINE OF SCRIMMAGE. Regardless of the type of stunts used, your first job is to get across that line. Don't delay. Don't drift (that is get off your straight, charging path.) There is no need for conversation or discussion. Your first objective is to get past the opposing line.

PROTECT TERRITORY. Each man is responsible for the ground he occupies and the path ahead of him. If you are beaten to the charge try and retreat over the ground on which you advanced. Every man has a particular area to look after and he is personally responsible for that area.

FOLLOW THE BALL. Once by the line of scrimmage, with your area protected, follow the ball. Too many linemen start to follow the ball BEFORE protecting their territory or passing the opposing line. This allows the opposition to pull off spinners, reverses and cut-backs, that usually are good for long gains.

MAKE THE TACKLE. This is the object of all defence. The other movements are preliminaries so as to get in position for the tackle. Too often one man depends on another to make the tackle, and that other man may be depending on someone else. EVERY MAN IS RESPONSIBLE FOR THE TACKLE.

So, in closing today's talk, I say: Get acros sthat line of scrimmage, protect the territory immediately ahead of you, follow the ball, and make the tackle. All those items follow each other in the order mentioned. If you attempt one out of turn, you'll find that something will go wrong.

How to play the outside wing position correctly will be TOMORROW'S topic.

ATE SHIPPING ORDERS

Railway officials at Inverness, Scotland, had a problem when a dog arrived at the station after eating his tags.

Complete Auto Service
Motor Repairs,
Body Bumping, Re-Painting
J. J. DUFFUS CO.
Telephone 1760. 24 Hour Service

Clothes With Distinction!
Lombardi's Preferred Clothes
The Finest Range of Imported
Suitings and Overcoatings
Prices are reasonable for this class of merchandise. Be measured by a tailor and be sure of real satisfaction.
Sold in Peterboro By
CHAS. SCHOOLEY & CO.
350 WATER ST.

Prize Winners At Roseneath

DOMESTIC SPECIALS.

F. W. Ball's Specials, made from Belle of Baltimore Flour:

Two loaves of bread—Mrs. J. W. Pacey, Mrs. Alexander Brown.

Loaf, each white and brown bread—Mrs. J. W. Pacey, Mrs. Newman Lean.

Tea biscuit—Lila Davidson.

F. W. Ball's Specials, made from Shurflake Pastry Flour:

Tarts, cocoanut cookies and shortbread—Mrs. J. W. Pacey, Mrs. Alex. Brown.

Macaroni and cheese dish—Mrs. Alex. Brown.

C. Brown Estate Specials, made from Surprise Pastry Flour:

Raisin loaf—Mrs. Harold Davidson.

Apple pie—Mrs. Alex. Brown.

Fancy iced layer cake—Mrs. Alex. Brown.

Assorted tea cakes—Mrs. J. W. Pacey.

Five Roses flour:

Loaf white bread and dozen buns—Mrs. J. W. Pacey.

Loaf of raisin bread and buns—Mrs. J. W. Pacey.

Monarch Pastry Flour:

Raspberry Tarts — Mrs. Alex. Brown.

Cocoanut macaroons — Mrs. J. W. Pacey.

Cup cakes—Lila Davidson.

Drop cakes—Mrs. Newman Lean.

Best and largest apple pie—Mrs. Harold Davidson.

Two loaves white bread from Maple Leaf Flour — Mrs. Alex. Brown, Mrs. J. W. Pacey, Mrs. Harold Davidson.

W. B. Pratt, Cobourg Specials, made from Verlite Pastry Flour:

Apple and Pumpkin Pie—Mrs. Alex. Brown.

Taffy tarts and shortbread—Mrs. Alex. Brown.

Jelly roll and doughnuts—Mrs. J. W. Pacey.

Angel cake and oatmeal cookies—Mrs. Alex. Brown.

C. W. Varcoe Special:

Meat pie in casserole—Mrs. Walter Covert.

T. Eaton Company, Toronto, Special:

Collection of cooking—Mrs. J. W. Pacey.

Robert Simpson Company, Toronto, Special:

Collection of salads, pickles, catsup, jelly, jam, fruit—Mrs. Newman Lean.

Pure Gold Manufacturing Company, Toronto, Special:

Tea biscuits—Mrs. Alex. Brown, Ruby Blodgett, Lila Davidson.

L. E. Down, Roseneath, Specials, Made from Robin Hood Flour

Loaf white bread and buns—Mrs. J. W. Pacey.

Fruit cake—Mrs. Alex. Brown.

McMillan's and M. D. Brown's Specials

Collection of cooking—Mrs. Walter Covert.

Canadian Packing Co., Peterborough, and H. Hugh's Bakery, Roseneath, Special

Collection of cooking—Mrs. Walter Covert, Mrs. J. W. Pacey.

Allen's Hardware, Cobourg

Angel cake and devil's food—Mrs. Alex. Brown.

BABY ECZEMA
Baby's pitiable suffering is quickly relieved by Dr. Chase's Ointment. Apply this proven medical treatment after every bath to relieve chafing, and irritations and to prevent eczema.
DR. CHASE'S OINTMENT

Quickly Relieves the Pain of
BURNS, SCALDS CHAFING
In Burns and Scalds *every second counts.* So keep a tube of Mentholatum always within reach . . . ready for every emergency. The moment a burn or scald occurs, apply Mentholatum to the affected part and relief will quickly follow. This healing balm soothes the tortured tissues . . . cools and draws out the sting and burn . . . promotes quick, healthful healing.
Mentholatum is used by millions of people the world over for the relief of chafing and chapped skin . . . head and chest colds and catarrh . . . neuralgia, headache, and scores of other uses. Non-irritating—it is harmless to the most sensitive skin and *relief is guaranteed or money back.* Get a 30c tube or jar today As

"Sorry Tom... But... We Must Have A Young Man In Your Place"

This may never happen to you . . . but . . . why take chances? You can guarantee yourself $100 a month for life at 60.

These are days of pressure . . . relentless competition . . . nervous strain. Young men are replacing older men at earlier ages . . . and the competition is becoming even keener.

Any young man with a moderate income can have a life income of $100 a month or more at 60 or even earlier through a Canada Life policy . . . can enjoy life free from worry about his future financial security. The sooner you start the less you will have to save from each salary cheque.

The Canada Life
Canada's Oldest Life Assurance Company

FREE BOOKLET BY MAIL

The Canada Life Assurance Company, 330 University Ave., Toronto, Ont.
Please send me by mail copy of your booklet "This May Never Happen to You."

Name.....

Address.....

Plenty warm... thanks to HAMCO!
There's healthful heat in steady abundance when the furnace or heater is fueled with Hamco Coke. So clean and lasts so long! Easy to bank the fire with at night—quick to pick up in the morning. A pleasure to handle—so light on the shovel—leaves much less ash than other hard fuels. Today's best heating bargain!—order from your *local* Hamco dealer.

Ask your dealer about the new HAMCO Automatic DRAFT CONTROL and HAMCO HOT WATER HEATER ... Two great money saving conveniences.

HAMCO
Gives more heat Costs less money Dustless
COKE
HAMILTON BY-PRODUCT COKE OVENS, LIMITED
HAMILTON, CANADA

Sold by All Leading Fuel Dealers

HAMCO—NOW THE LOWEST PRICE IN YEARS

Amerks With An Average Age Of 30 Head For 'Peg Series To Tangle With Bearding Rangers

(By The Canadian Press.)

Oldest player with New York Rangers and a National Hockey League veteran at the ripe old age of 30, Cecil Dillon would be just a young fellow coming along if he played with New York Americans. The Americans' average age is 30, and six of their number won't see that milestone again.

Manager Red Dutton's veteran brigade moves into Winnipeg to-day or to-morrow's opening of a series of six exhibition games with the Rangers, who think the nicest way to treat age is to step on its beard. Dutton can watch out, too, because Manager Lester Patrick of the Blueshirts is hopping mad at the league in general for the way the schedule starts.

The Rangers don't open until November 13, just 10 days after the season begins. Patrick was burning up the wires without success last night trying to arrange exhibitions to fill in the time.

Lynn, the elder of Patrick's two playing sons, was taking things a little easier, reading a sports magazine in which a hockey story appears under Lynn's by-line. "Say, that's interesting," he said when he'd finished. "Honest, fellows, I didn't know I had it in me."

Patrick announced on Tuesday all Rangers have signed their season's contracts, and at the same time Coach Herb. Gardiner of Philadelphia's International-American League Ramblers, Ranger farm, said all his players are signed.

Shore in Camp.

Eddie Shore, who was voted most valuable player in the league last winter for the fourth time, arrived at Boston Bruins' training camp in Hershey, Pa., in prime condition. The veteran defenceman said he had been harvesting on his grain ranch from dawn to dusk for two months. They say Eddie found a new outlet for his barley crop this year through Eastern distillers.

A struggle for positions means a lot on any hockey club and Montreal Canadiens are bound to be at a peak when Manager Cecil Hart finally picks his starting team. The six players he got from the defunct Montreal Maroons are making last year's regulars step to hold their places, and now Hart is looking with an approving eye on three recruits, Wilf Hooh of Kitchener, and New Haven, Alexander Smart of Winnipeg, and Hugh O'Leary of Port Arthur.

"I've never seen Conacher in such good health or condition for years," Jack Adams declared after Charlie Conacher's first workout with Detroit Red Wings. Adams denied he could convert Charlie, always a right winger with Toronto, into a defenceman. He likely will line up on an experienced attacking formation with Marty Barry and Herbie Lewis.

Adams is likely to retain Bob Whitelaw of Winnipeg and Syd Abel, who played last winter with Flin Flon Bombers. They're the pick of the amateurs trying out at Detroit.

Pete Langelle, a star with Winnipeg's Dominion junior champions two winters ago and with Syracuse of the International-American League last season, gets his big chance to-day. He will be tried out at centre between Pep Kelly and George Parsons of Toronto Maple Leafs in their ice workout at Galt, Ontario.

Foot-Wide Blue Lines Are Expected To Cut Down Penalties

TORONTO, Oct. 19—(CP).—That thrill disturber of the hockey wars, the referee's whistle, will be heard a little less often this season if all the new rules in the book do what they're supposed to do.

The National League code changes, a worried little group paced by Art Ross of Boston, and Conny Smythe of Toronto Maple Leafs, keep popping up every fall with as many innovations as the automobile manufacturers. Their apparent purpose is to keep the game as stream-lined and speedy as this year's car.

Ross came to the recent semi-annual meeting with a batch of ideas. Most of them went through, along with suggestions from other managers, and were accepted for both professional and amateur hockey everywhere.

Because the Canadian Amateur Hockey Association agreed on the alterations, every rink in the country will have to make its blue lines one foot wide and paint the goal-posts and all lines except zone lines red.

Fewer Offsides

The wider blue lines and one other item are designed to cut down offside plays. A player will not be considered offside unless his skates are over the blue-line edge nearest the goal. That means he may reach over the lines with his stick for the puck so long as his skates don't cross before he touches the rubber.

A minor penalty will be imposed on any player except the goaltender who holds the puck against the boards unless he is being checked by another player. A penalty shot will be awarded if the goalie holds the puck more than three seconds, drops it into his pads or tosses it into the crowd. These things formerly called for a painful whistle blast and a face-off. Now they come under the head of "stalling" and should occur less often.

An offside will be called when the defending team ices the puck from its area and the rubber crosses the penalty-shot line in the other team's area; formerly the puck had only to cross the far blue line to be called "iced." The referee, however, will not call the play until he is sure a goal cannot be scored on an iced shot.

THEATRE FOR 12,000

Ruins of a theatre having a stage 400 feet long and seats for 12,000 have been discovered in Apaemia, Syria.

Fights Last Night

(By The Associated Press)

NEW YORK — Maxie Berger, 139¼, Montreal outpointed Lou Lombardi, 141, Jersey City (8). Leonard Del Genio, 145½, New York, outpointed Bobby Wilson, 145¾, Washington (8).

Los Angeles—Sonny Boy Walker, 207, Phoenix, Ariz., stopped Jack Dallas, 177, Texas, (9).

Houston, Tex.—Tiger Pelon, 149, Houston, stopped Dick Ritchie, 147, Denver (3).

New York—Al Reid, 127½, New York, drew with Joey Fontana, 130½, New York, (8).

U. of T. Called To Win Montreal Meet

TORONTO, Oct. 19.—(CP).—The chances are good that University of Toronto, despite the loss of key men from its 1937 championship team, will defend the intercollegiate track and field crown successfully at Montreal, Friday. A 19-man team will represent Toronto at the meet.

The hurdling and sprinting ace of last season's team, Larry O'Connor has graduated and while there is no one outstanding star such as the Olympic ace this year, the team is well balanced and possessed of first-rank runners and jumpers.

The famous Brown twins of Meaford, Ont., Wallace and Harold, are two of the team's outstanding members. The Browns, who represented Canada at the Australian British Empire Games, are entered in six events and with sprinter Gord McHenry and Bill Hogg, a middle-distance star, they carry the bulk of Toronto's hopes.

HAVELOCK

Badminton Club Arranges Group

(Examiner Correspondence.)

HAVELOCK, Oct. 19.—Following over a month of practice play, in which the beginners became acquainted with the game, the Havelock Badminton Club commenced their regular schedule last evening. The executive have divided the club into four groups, each to have appointed playing hours on either Tuesday or Thursday evening every week. The following schedule will hold good until the executive rearrange the grouping, after perhaps a month of play.

Tuesday Groups.

6.30-9 p.m. — Iva Smith, Muriel Quinn, Edythe Russell, Muriel Russell, Marguerite Roche, Eddie Williams, Bruce Jones, Don Miller, Grey Kemp.

9-11.30 p.m.—Helen Covert, Madeline Armstrong, Marjory Leng, Margaret Jones, Lucy Wing, Mrs. T. W. Quinn, Bert Haryett, Bill Snoddy, D .C. Drinkwalter.

Thursday Groups,

6.30-9 p.m.—Josephine Hoffman, Lucy Wing, G. Thomson, Nellie Watson, V. Robinson, Mr. and Mrs. G. Wright ,Phil Greenley, Alex Poste.

9-11.30 p.m.—Mrs. D. R. Brennan, Cordie McColl, Gena McNeely, Edna Haig, Mr. and Mrs. D. F. Miller, Dr. D. J. Holdcroft, Jim Covert.

The above groups will alternate their playing hours each week, beginning with Tuesday, Oct. 18 and Thursday, Oct. 20 respectively.

West's Sensational Junior Starting Career With Leafs

WALTER STANOWSKY . . . Winnipeg's erstwhile sensational junior hockey star, on his way to carving out a big name in the pro game with Toronto Maple Leafs.

By SCOTT YOUNG
(Central Press Canadian Correspondent)

WINNIPEG, Oct. 19. — Walter Stanowsky, western Canada's Goalmouth Express, carries his growing fame to Toronto within the next few days. Stamped by western hockey observers as the greatest prospect for bigtime hockey to come out of the west in the past decade, Stanowsky will report to Conny Smythe, Toronto Maple Leaf major-domo, for preliminaries to what promises to be one of the greatest professional hockey careers of all time.

Stanowsky electrified eastern hockey fans in the spring as the main cog in a great St. Boniface Seal junior hockey machine, champions of Canada, after a terrific series with Oshawa Generals—a series that saw Canadian single game attendance records, professional and amateur, smashed.

Spied By Irvin

It was at a time when Toronto Maple Leafs were struggling with Chicago Blackhawks in a disappointing series. Dick Irvin, deep in the troubles of the Leafs, saw Stanowsky for the first time, and brightened, "There's the solution," he said, "have you got any more Stanowskys out west?"

Stanowsky's spectacular rushes from his left defence position sent Toronto fandom wild. Every time he picked up the puck, the crowd at Maple Leaf Gardens knew plenty of action would follow. In addition to his scoring potency, Stanowsky was dishing out body checks with the best of them, and was a definite standout on his defensive play.

This rising star set an all time scoring record for junior defencemen in his second year with the Seals, their championship year. In that league season of 16 games, Stanowsky scored eight goals and assisted in another 13 for a total of 21 scoring points. That in a league branded later by Seals as containing two teams as tough as any they faced along the trail to the Dominion finals. In his first year of junior hockey Stanowsky, then only 17 years of age, scored seven goals and assisted in six. In 21 play-off games this spring he was specially instructed to concentrate on defence. He did, but still found time to register 10 goals and 13 assists.

Still Eligible for Junior

Stanowsky, 19 years old, could play another season of junior hockey if he wished. He will be 20 on April 28 of next year. Conny Smythe wants to use him as a forward with Syracuse Stars for one season, possibly on right wing. According to the youthful star, Smythe has mentioned a possibility of using him with Oshawa's Billy Taylor and Pete Langelle, another Winnipeg boy, who played with Stars last season.

Stanowsky weighs 178 pounds stripped, and is in the best of condition. He was a plunging star with Winnipeg Y.M.H.A. juniors, runners-up to the Western Football championship last season. This season he has been a backfield sensation with the same team, unbeaten in 1938 in five games, potential Western and Canadian junior titlists. They will miss Stanowsky when he goes east.

SPORT SPICE

By EDDIE BRIETZ

(Associated Press Sports Writer.)

NEW YORK, Oct. 19.—(AP). — Good for Pie Traynor....If anyone ever deserved a new contract it was Pie, one of the hardest workers and nicest fellows in baseball... Anybody heard what Frankie Frisch is going to do next summer....Any one of six or seven big league clubs could use him....

Henry Armstrong looks well. He'll have his hands full with Garcia, though....Ceferino was working out at Stillman's yesterday and we thought he looked great. . . "Eef I connect, I knock heem out," he said. . . . He will weigh about 146, which should give him nearly 10 pounds on the hammerer....They're already talking about the Pitt-Fordham game on the 29th....

Here's the best football story we've heard yet....When Maryland went up to play Syracuse, a third string tackle named Krause was sent up to the press box in "civvies" to "spot" the Maryland plays for the scribes....Syracuse had about half its 53-0 final score piled up at the end of the half and between periods a Maryland assistant coach came running up the stadium steps . . . "Hey" he bellowed to the spotter, "come on down and put on a suit. We've been looking all over for you."

It may seen early but there's a lot of Rose Bowl talk around here already....Ki Aldrich, Texas Christian centre, is so fast he snaps the ball, pulls out of line and leads the interference.

HIS WAY OUT

BOURNEMOUTH, England. — (CP).—Thinking it "the best way out,' Leonard Brooks, Bournemouth soccer goalkeeper, quit the team without notice when he found he was ill. He left town "to marry, get cured and start somewhere else."

Wrestling Last Night

(By The Associated Press)

St. Paul—Jim London, 202, New York, pinned Chief Little Wolf, 236, Colorado, (34 minutes.)

Indianapolis—Buck Weaver, 180, of Terre Haute, Ind., threw Lord Lansdowne, 183, Barrington England, twice.

Indianapolis—Tom Sawyer, 215, Hollywood, Calif., downed Ralph Garibaldi, 211, New York.

Indianapolis—Tom Marvin, 220, Oklahoma, beat John Grandovich, 235, of Poland (Grandovich disqualified for roughness.)

Armstrong Back, Lip-Cutting Tooth Yanked

NEW YORK, Oct. 19 — (AP). — Henry Armstrong stuck an index finger in his mouth and caressed the jagged scar left by the 14 stitches embroidered in his upper lip the night he won the lightweight title from Lou Ambers.

"The doc did a wonderful job sewing me up," said the calm little Negro yesterday. "It's pretty well healed now and it won't get out again. You see, I've had the tooth pulled out that did it."

There are not many fighters who would be far-seeing enough to part with a good tooth, and there is, of course, only one Henry Armstrong. His entire preparation for his welterweight championship fight with Ceferino Garcia at Madison Square Garden two weeks from to-night has been equally studied.

For six weeks after he beat Ambers and won his third world crown Armstrong took a complete rest. For the past two weeks he has been taking the waters at Hot Springs, Ark., and gradually limbering up again.

COACHES CORINTHIANS

LONDON—(CP).—Leading amateur soccer club in the country, Corinthians, are coached by E. Magner, a former professional player. Corinthians toured Canada and the United States last year.

FIVE TIMES CHAMP

QUAMBATOOK, Australia—(CP) —G. Lindell won the local golf club championship here for the fifth time in seven years. His first victory was posted when he was 15 years old.

Canny Conny Looks Over His Leafs And Finds Them Good-And Young

PRESTON, Ont., Oct. 19.—(CP). —You can take Manager Conny Smythe's word for it. Or Coach Irvin's or that of Eddie Powers. The Toronto Maple Leafs look good in their pre-season workouts.

Canny Conny looked over a squad of 39 in the first official practice of the training season yesterday, conferred with Irvin and Powers and announced all were agreed: "The whole squad looks good and very, very young. The yonger lads have come along fine."

That was as far as the three hockey mentors would go in expressing opinions. The players, for the initial work-out, showed "plenty of speed." Their style was all that could be desired. But none of the "brain trust" would prognosticate on the outcome once the National Hockey League season gets under way Nov. 3.

The Leafs are training with Syracuse Stars, Toronto's farm team of the International - American League. With eight amateurs who seek to jump to the professional ranks, the players skated through two stiff games, half the squad playing in one and the others in the second game. The "Blues" won both contests, 4-2 and 6-3.

But little more than half-an-hour after the practice began Bob Davidson became a casualty. The big left winger fell over Gord Thoms and suffered a gashed leg above the knee. To-day he hobbled about with six stitches in the wound.

Davidson won't play again for a week.

Gordie Drillon was the only player to perform in both games. And the leading scorer of the N.H.L. last season showed he had lost none of his timing by scoring four goals —one in the first match and three in the second—in lightning rushes down right wing.

Exhibitions between Toronto and Syracuse are scheduled for Galt, Owen Sound, Midland, Toronto and Syracuse.

Square and Round
DANCING
Lakefield Pavilion
THURSDAY NIGHT
RED MONCRIEF AND HIS HAYMAKERS
Admission 25c
Pavilion and Hotel now under the management of W. E. Brooks.

Special Dance
Friday Nite, Oct. 21
Ladies 20c—Gents 30c
DANCING FREE
SUMMER GARDENS
Regular Dance Saturday

Economy Night
TONIGHT
AT
Rye's Pavilion
Bobby Kinsman
AND HIS MUSIC
ADMISSION
Men 25c—Ladies 10c
DANCING FREE
Dancing, Wednesday, Friday and Saturday

O.Y.P.A. Dance
IN
KEENE HALL
Wed., Oct. 19
JACK GRANT & HIS ACES
Admission 35c Each

Regent To-day, Thurs., Fri., 2.30, 7.00, 9.00
THAT'S PARIS IN HER EYES!
—And she brings a thousand new moods of femininity to the screen ...The American debut of a girl you will love forever...In scenes you will never forget!

DANIELLE DARRIEUX • DOUGLAS FAIRBANKS, Jr.
THE RAGE OF PARIS
SPECIAL SHORT FEATURES

TO-MORROW
Performances at 2.30 - 7.00 & 9.00
Feature at 3.10 - 7.40 and 9.40

Together Again!
Fred ASTAIRE • Ginger ROGERS
"CAREFREE"
with RALPH BELLAMY, Luella Gear, Jack Carson, Clarence Kolb, Franklin Pangborn
Music & Lyrics by IRVING BERLIN
SEE THEM DANCE "THE YAM" —the greatest dance sensation since The Big Apple was a little seed—and only one of the big features in this super hit of hits!
EXTRA! Walt Disney's "Mickey's Parrot"
"A Criminal Is Born" (Crime Doesn't Pay Series)
CAPITOL THEATRE
To-night - 7 & 9
"Four's a Crowd"
With Errol Flynn Olivia De Havilland

RADIO PROGRAMS

The programs listed are printed as issued by the stations and are subject to change.

Wednesday

4.45 P.M.
Leon Goldman, WABC
Giri Alone (NBC) WBEN
Teens and Twenties, CBL

5.00 P.M.
Affairs of Anthony, WJZ
March of Games, WABC
Dick Tracy, WEAF

5.15 P.M.
Terry and the Pirates, WJZ
Dick Tracy, CBL
Johnson Family, WOR

5.30 P.M.
Jack Armstrong, WBEN
Magical Voyage, CBL
Castillians, WABC
Don Winslow of Navy, WJZ

5.45 P.M.
Little Orphan Annie (NBC), WBEN
Stock Quotes, CBM
Howie Wing, CFRB

(Evening E.S.T.)

6.00 Evening
Variety Program, WBEN
Glueckman's Orch., CBL

6.15 P.M.
Malcolm Claire, WEAF
Howie Wing, WABC
Evening Bulletin, CBL

6.30 P.M.
To-day With Bob Trout, WABC
Gulden Serenaders, WJZ
Germany Salutes Canada, CBL

6.45 P.M.
Nan Wynn, WABC
Lowell Thomas (NBC) CBL

7.00 P.M.
Amos 'n' Andy (NBC) CBL
Ray Heatherton, songs, WGR
Easy Aces (NBC) WHAM

7.15 P.M.
Human Side of News, WEAF
Mr. Keene, WJZ
Lum and Abner, WABC

7.30 P.M.
Lone Ranger, WOR
The Revellers, WEAF

7.45 P.M.
Sweetheart Theatre, WEAF
Under the Big Top, CBL
Drama Time, WJZ

8.00 P.M.
Gang Busters, WGR
One Man's Family, WEAF
Boy Shield Revue, WJZ

8.30 P.M.
Tommy Dorsey's Orch. (NBC) WEAF
Paul Whiteman's Orch., WGR
Lone Ranger, WGN
Lunenburg Choir, CBL

9.00 P.M.
Town Hall To-night (NBC), WEAF
To be announced, WABC
Bob Crosby's Orch., WGN
Ventures in Citizenship, CBL

9.30 P.M.
Texaco Star Theatre, WABC
Music by Percy Faith, CBL
Festival of Music, WJZ

10.00 P.M.
Gems from Lyric Stage, CBL
Kay Kayser's Musicale, WEAF
Magnolia Blossoms' Choir, WJZ

10.30 P.M.
It Can Be Done, WABC
Melodies from the Skies, WOR
Minstrel Show, WJZ

11.00 P.M.
News, CBL
Messner's Orch., WEAF

11.15 P.M.
Lee Sheelley's Orch., WOR
Count Basie's Orch., CFRB
The Art Singer, CBL

11.30 P.M.
Sammy Kaye's Orch., CFRB
Building of Canada, CBL
Abe Lyman's Orch., WEAF

12 P.M.
Dick Barrie's Orch., WABC
Will Osborne's Orch., WBEN
Music Never Dies, CBL

Thursday

(Morning E.S.T.)

8.30 A.M
Leibert, organist WJZ
Musical Tete-a-Tete, CBL
Christian Science, CFRB

8.45 A.M
Hymns for To-day, CFCF
Morning Devotions, CBL

9.00 A.M
Breakfast Club (NBC) CBL
Richard Maxwell, songs, CFRB
The Band Goes to Town WEAF

9.15 A.M
The Goldbergs CFRB
Montana Slim, WABC

9.30 A.M.
Joyce Jordan, WABC
Secret Diary, WBEN

9.45 A.M.
To be announced, WHAM
Bachelor's Children, WJR

10.00 A.M.
Mrs. Wiggs (NBC) CBL
Pretty Kitty Kelly (CBS), WGR
Houseboat Hannah, WHAM

10.15 A.M.
Myrt and Marge (CBS) WGR
John's Other Wife (NBC), CBL
Jane Arden, WHAM

10.30 A.M.
Smilin' Ed McConnell, WJZ
Just Plain Bill (NBC) CBL
Hilltop House (CBS) WJR

10.45 A.M.
Woman in White (NBC), WBEN
Ma Perkins, WHAM
Stepmother, WGR

11.00 A.M.
Mary Marlin, WHAM
David Harum (NBC) WBEN
Hollywood Adventures, CBL

11.15 A.M.
Vic and Sade (NBC) WHAM
Lorenzo Jones (NBC) WBEN
Peggy Tudor, WJR

11.30 A.M.
Big Sister (CBS) CFRB
Pepper Young, WJZ

11.45 A.M.
Road of Life (CBS) WBEN
Most of Life (NBC) WHAM
Aunt Jennie's Stories, WABC

12.00 NOON
Kate Smith Speaks, WABC
Laura Surez and George Griffin, WJZ
Sweet Hour of Prayer, CBL

12.15 P.M.
The O'Neills, WBEN
Refreshment-time, CFRB

12.30 P.M.
News, CBL
Romance of Helen Trent, WABC

12.45 P.M.
Our Gal Sunday, WJR
Do You Remember? WEAF

1.00 P.M.
Happy Gang, CBL
The Goldbergs, WGR

1.15 P.M.
Words and Music, WEAF
Vic and Sade, WGR

1.30 P.M.
Road of Life (CBS) WGR
Nora, Ned and Peables, WJZ
Virginia Fair Entertains, CBL
Gospel Singer (CBS) WJR

1.45 P.M.
Glen Darwin, CBL

2.00 P.M.
Symphonic Hour, CBL
Betty and Bob, WEAF
The Four of Us, WJZ

2.30 P.M.
Light Opera Selections, WJZ
Valiant Lady, WHA M

2.45 P.M.
Hymns of All Churches, WEAF
Marimba Music, WGR

3.00 P.M.
Army Band, WABC
The Grand Slam Revue, WJZ

3.15 P.M.
Ma Perkins, WEAF
Home Management, WGN

3.30 P.M.
Pepper Young (NBC) WBEN
Block's Varieties (CBS) WGR

3.45 P.M.
The Guiding Light (NBC) WBEN
Eucharistic Congress, CFRB
David Harum, WOR
Between Book Ends, WJZ

4.00 P.M.
Do You Remember? CFRB
Backstage Wife, WBEN
Club Matinee, CBL

4.15 P.M.
Stella Dallas, WEAF
Midstream Drama, WLW

4.30 P.M.
Life Can Be Beautiful, WBEN
Wilson Angel, songs, WGR

Radio Log

	M.	Kc.
CANADIAN CORPORATION		
CBL	551	840
CJCL	517	580
CBM		1050
CBO		880
COLUMBIA SYSTEM		
WABC	349	860
CFRB	435	690
WJR	400	750
WGR	545	550
MUTUAL SYSTEM		
WOR	422	710
WLW	428	700
WGN	416	720
NATIONAL (Blue Network)		
WJZ	395	760
WHAM	281	1550
NATIONAL (Red Network)		
WEAF	454	660
CRCT	357	840
WBEN	333	900

EXAMINER CLASSIFIED ADS GET QUICK RESULTS FOR ADVERTISERS

HAVE YOUR AD IN BEFORE ONE O'CLOCK ANY DAY, AND ON SATURDAYS 10 O'CLOCK
WE ARE AT YOUR SERVICE AND WILL GLADLY HELP YOU WRITE YOUR AD. IF NECESSARY

Births Marriages In Memoriam Cards of Thanks Deaths

BORN

PEARSON.—At Nicholls Hospital, to Mr. and Mrs. Ellwood Pearson (nee Muriel Rooke), Lakefield, Saturday, October 15, a son.

IN MEMORIAM

DOYLE.—In sad and loving memory of my mother, Mrs. Doyle, who departed October 19, 1931.

When days are dark and friends are few,
Oh, Mother dear, I think of you.
Friends are friends if they are true,
I lost my best when I lost you.
Friends may think I have forgotten
When at times they see me smile,
But they little know the heart break
That is hidden all the while.

—Always remembered by Margaret, Edward Sutton and children, of Buffalo, N.Y.

CARD OF THANKS

The family of the late Mrs. J. H. Moore take this opportunity of expressing their sincere thanks to the attending doctors who were so kind during Mrs. Moore's illness, and to their many kind friends, relatives and neighbors for their messages of sympathy and beautiful floral tributes.

MONUMENTS

J. PIRIE Monuments
MARKERS — INSCRIPTIONS
Superior Workmanship
Lower Prices
71 Crescent Street Tel. 2892

FLORISTS

THE PETERBOROUGH FLORAL CO. Flowers Delicately Arranged for All Occasions.
436 Water. 'Phone 1395. Nights 1688J.

COMING EVENTS

First insertion, 20 Words or less, minimum charge 50c. Subsequent consecutive insertions, 40c per Insertion. All over 20 Words, 2c per extra word per insertion.

"WHAT HAPPENNED IN EUROPE" —Hear Mrs. Nellie McClung, recently returned Canadian delegate to Geneva, tell the inside story in Trinity Church, Wednesday evening, October 19 (not October 18 as appeared in previous advertisements. Auspices Trinity Women's Association. Tickets, 35 cents.

PETERBOROUGH U.F.O. CLUB will hold a Regular Meeting in the Paragon Hall on Thursday, October 22, at 8 o'clock. Refreshments. Everybody welcome.

DANCE under auspices of Junior Institute in Memorial Hall, Lakefield, Friday, October 21. Red Moncrief's Orchestra. Admission 25c.

LOCAL COUNCIL WOMEN, Y.W.-C.A., 3 p.m. To-morrow. Art, Cinema and England are subjects for discussion.

THE RELIGIOUS FILM SOCIETY presents "Barabbas, the Rebel Redeemed by Love," from the play by Rev. S. N. Sedgwick, in St. Andrew's Church, Thursday, October 20, 8 p.m. Added feature, "The Common Round," also selected short subjects. Come and hear these impressive talking pictures. Admission by silver offering at the door.

OPENING THE SEASON of Modern and Old Time Dancing, Friday Night in Chemong Pavilion, and every Second Friday thereafter, to the popular music om The Monaghan Mountaineers. Five-piece band. Pavilion heated.

BRITISH-ISRAEL LECTURE by W. B. Seymour, Dominion Treasurer, Paragon Hall, Friday, October 21, 8.15 p.m. All welcome. Silver collection.

LIBERAL AT HOME. — Wallace Point, Monday evening, October 24, under the auspices of the Polling Sub-divisions of South Monaghan and western portion of the Township of Otonabee. Gentlemen, 35c; Ladies provide lunch. Moncrief's Orchestra. Everyone welcome.—W. W. Dawson, Chairman.

CANADIAN LEGION EUCHRE Drive, Legion Hall to-morrow, Thursday, 8.15. 28 prizes and a special prize. Admission, 25c.

RUMMAGE SALE, Friday, Oct. 21, at 182 Hunter street west, auspices of Jeanette Scott Chapter, I.O.-D.E., 2 p.m.

MODERN AND OLD TIME DANCE, Chemong Pavilion, Thursday night. Music by Royal Ambassadors. Admission, 25c. Refreshment booth. Pavilion heated.

GOSPEL HALL, McDonnel street.—You are invited to hear B. M. Nottage (colored Evangelist) of Detroit To-night, at 8 o'clock. Subject, "Judgment—Past, Present, and Future."

SOCIAL EVENING, Sacred Heart Church Basement, Thursday, October 20, 8.30 p.m. Twenty-five Blankets for prizes; also 5 extras. Admission, 25c. Games Free. Door prizes.

PERSONALS

GERTRUDE GROVELLE, 344 McGILL. 'Phone 2891. Finger-Wave 25c. End Permanent $1.00, Permanents $2.00 to $7.00. Machineless Permanent, No Electricity, $5.00 up. Ten years' experience.

MEN! WANT VIM? TRY RAW OYster Tonic Ostrex Tablets, to pep up whole body quick! If not delighted with results first package, maker refunds its low price. You don't risk a penny. Call, write McDermid-Jury Drug Store.

MASQUERADE COSTUMES FOR RENT. 190 Brock, Main Floor.

FANCY COSTUMES
Reasonable, at 103 Maria Street. 'Phone 2957.

MDE. CORNELIA AND MDE. FLORINE, Palmists and Psychologists. Advice on all affairs of Life. Special Readings, 50c. Champlain Hotel, Room 7. 'Phone 3880.

PRETTY BROWN-EYED BABY BOY, 9 months old, for Adoption. 'Phone 3630.

WELCH'S BEAUTY SALON
'Phone 844. 140 Hunter Street W.
Try our Machineless Oil Wave, $5.00 Other Waves from $2 to $7.50. Shampoo and Fingerwave 60c. Open Evenings. Elsie Blears, Manager. 10 years' experience.

MINERAL FUME BATHS
DE-TOXIFY AND RE-VITALIZE NATURE'S WAY.
'PHONE 3157. 220 BROCK STREET.

Taxis

FOR BETTER SERVICE
'PHONE 105
CAPITOL TAXI

FOR SALE

4 Miscellaneous 4

POTATOES, SEVENTY SENTS A BAG. Delivered. 'Phone 3471.

CIRCULATOR, GOOD CONDITION Apply 224 Lake Street.

WOMAN'S BEAVER COAT (36), $15.00. Man's New Fall Coat (38), $10.00. Man's Horsehide (34), $5.00. Wringer, $2.00; Books of Knowledge, $20.00; Books of Science (new), $23.00; Cook Stove, $25.00. 489 Donegal.

DINETTE SUITE, WALNUT VANITY, Dresser, Library Table. 'Phone 2199J.

JEWEL QUEBEC RANGE, COAL OIL Heater. 'Phone 1948M.

QUEBEC HEATER, USED ONE YEAR. Apply 157 Rutherford.

MARLING 44 RIFLE. APPLY 33 CRESCENT, between 5-8.

NINE-PIECE DINING-ROOM SUITE. Apply at Lewis' Beauty Parlor.

ONE REMINGTON TYPEWRITER, good condition, cheap. 'Phone 178.

FOUR-TEN SHOTGUN, FIRST-CLASS condition. 'Phone 2705

APPLES — CHOICE SPIES, BALDWINS, Sloans. 'Phone 1559W.

BUTT WALNUT TOPPED DINNER Wagon, Homespun Upholstered Studio Couch. Apply 45 Sophia Street.

RUG, LINOLEUM, BED COMPLETE, Tools and Small Articles. Apply 255 Lake.

LARGE WICKER TABLE AND BABY Carriage. 163 Morrow

SMALL CHESTERFIELD BED AND Slip Covers. 388 Murray.

SOLID OAK ROUND DINING TABLE, 6 Chairs, Hall Rack, and other articles of Furniture. 215 Reid.

11-PLATE BATTERY, ONLY USED A few days. Sell cheap. 'Phone 1775.

BILLIARD TABLE, COMPLETE. APPLY 505 Dickson Street.

ENGLISH PRAM, GOOD CONDITION, cheap for cash. Apply 170 Perry.

WHITE IRON SINGLE BED, SPRINGS and Mattress, clean. 14 Cricket Place.

LARGE SIZE QUEBEC HEATER. PHONE 306J.

APPLES — SPYS, ETC. PRICES REASONABLE. Peterborough Highway, 2 miles north of Port Hope, at Dale Corner. Harvey Boughen.

CHESTERFIELD, ARMCHAIR, BLINDS, Washstand, Encyclopaedias, Vacuum. 'Phone 3809.

MODERN UPRIGHT MAHOGANY Piano. Holder leaving City. Must be sold. 'Phone 2284.

BOOTH FIXTURES. APPLY M. GUERIN'S Barber Shop, corner Westcott and George.

100 LOADS OF FILL, 25 LOADS CINders, Quantity of Choice Top Soil, Fifty Loads of Black Rotten Manure H. Hamlin. 'Phone 2643.

ANNEX, GOOD CONDITION. APPLY 477 Aylmer.

CARROTS, THIRTY CENTS BUSHEL, at the House, in your Containers. Monaghan Road, opposite Orpington.

POTATOES, SEVENTY CENTS A BAG, Delivered. 'Phone 3471.

SPECIAL — THURSDAY AND FRIDAY: Fresh Caught Pickerel Fillets, Fillet of Sole, Boby Halibut, Lake Trout, White Fish. To Clear: St. Lawrence Apples, last of season, Peck 40c. — Asta's, 'Phone 933.

FURNITURE, CHEAP; ALSO .22 RIFLE. 545 Murray.

PEARS AND APPLES. 'PHONE 3006.

SOLID OAK BUFFET, SLIGHTLY USED very reasonable; also Five Diningroom Chairs, and other articles. Apply 158, Antrim Street.

MOFFAT GAS AND COAL RANGE, with Reversible Grate, in good condition, at bargain price. 583 King or 'Phone 2586W.

BUFFET, COTS, BED, BABY CARriages, and other small articles. 121 Stewart Street.

6 Fuel 6

TRY BAKER'S WOOD YARD — DRY Mixed Soft Wood, $2.25 per ¼-Cord Also Mixed Slabs, $2.50. 'Phone 676.

	Half-Cord
Round Elm Furnace Wood	$3.00
Elm or Hemluck Slabs	$2.50

Special Price on 3-Cord Truck Loads. DINSDALE. 'PHONE 153.

Wanted—Elm logs, Apsley or Peterboro

NOTICE. — BEST MIXED WOOD IN Town at the price, $3.00 Half-Cord Albion. 'Phone 58.

12" MIXED SLABS, $4.50 PER CORD. 4' Mixed Wood, heavy percentage Hardwood, $6.50 per Cord; 12" Elm, $5.50 per Cord. 'Phone H. F. Doig, 2097.

MIXED WOOD, 4-FT., $3.75. DRY SLAB Wood, $3.50, Stove Lengths 75c extra A. L. Payne, 'Phone 16 ring 6, Warsaw.

FOR SALE

6 Fuel 6

FOUR ACRES STANDING TIMBER, Mixed Woods. 'Phone Warsaw 13 ring 23.

$1.25 QUARTER-CORD DRY SLABS OR Mixed Soft Wood. Albion. 'Phone 58.

SPECIAL!!
DRY, 4-FT. LENGTH
MIXED SLABS
$3.50 PER CORD.
All Other Fuel at Regular Prices.
T. FREDENBURG. Tel. 3414

7 Livestock and Poultry 7

BLACK PERCHERON COLT, FIVE months old A. Carl, Fraserville.

WHITE LEGHORN PULLETS. 'PHONE 475.

THREE-YEAR-OLD HOLSTEIN HEIFER due to freshen November 8. 'Phone Warsaw 13 ring 23.

SOW AND 10 YOUNG PIGS. 'PHONE 678 ring 12.

JERSEYS — REGISERED HEIFER Calves from dams of high production and test. Herd fully accredited and blood tested. W. E. Pakenham, Norwood, Ont.

WANTED — YOUNG CALVES FOR Vealing. 'Phone 596 ring 41.

GENERAL PURPOSE GREY GELDING, rising 3. Would take Cow as part payment. Henry Olver, 8th Concession, Smith.

8 Real Estate 8

FIVE ACRES, CLOSE TO WESTCLOX. Brick House, 6 Rooms. Easy terms $1,400
Cottage, 5 Rooms, modern, garage, good Lot. Easy terms $2,500
200 Acres, Good Buildings, 15 Acres sugar bush, No. 7 Highway $4,000
M. STOREY
374½ George Street. 'Phone 939.

84 LONDON STREET, CORNER WATERford—Modern 7-Room Brick, good condition; must be Sold at once. A real bargain for someone.
A. E. THOMPSON, Realtor
Kresge Building 'Phone 536.

FARM FOR SALE — 125-ACRE FARM, in the Township of Emily, near Fowler's Corners. Must be Sold to wind up an Estate. Apply to W. F. Huycke, K.C., 395 Water Street, Peterborough, Solicitor for the Executors.

FOR SALE — 7-ROOM BRICK HOUSE, furnace, all conveniences, country taxes, North-end. Will Exchange for Small House downtown. Write Box 192, Examiner.

SIX-ROOM FRAME HOUSE, FURNACE, 3-piece plumbing, excellent condition, East City $2,800
Six-Room Brick House, Furnace, 3-piece plumbing, improvements, South-end, $1,000 down.
R. E. DARLING
366 Water St. 'Phone 2266, Res. 723W

9x Building Materials 9x

PETERBORO METAL CO.
NEW CORRUGATED ROOFING AND SIDING, $5.75 SQ. LUMBER, PLUMBING SUPPLIES, STRUCTURAL STEEL, PIPE, FITTINGS, BELTING. BAGS—FLOUR, FEED, CHOP, BRAN, ETC. CASH FOR BUILDINGS, WRECKING. STEEL BARN POSTS.
'Phone 697. Cor. Simcoe and Bethune.

10 Used Cars 10

$60 BUYS 1928 STUDEBAKER. 106 McDonnel Street.

'29 FORD COACH, GOOD CONDITION, privately owned, $140 cash. 1892F.

1931 BUICK 4-DOOR SEDAN, WITH Heater, in good condition. 'Phone 306J.

1938 FORD DE LUXE SEDAN. RADIO, HEATER, DEFROSTER, FOG LIGHTS, 6,000 MILES. BARGAIN FOR CASH. TEL. 3136W.

'28 FORD TOURING; GOOD MOTOR and Tires. Apply 405 George Street South.

'27 FORD COUPE. GOOD BICYCLE as part payment. 248 Munroe Avenue.

TO RENT

11 Miscellaneous 11

GOOD DAIRY FARM, WITH GOOD Buildings, well watered, close to City. Write Box 183, Examiner.

TWO APARTMENTS AT HUNTINGton (formerly Lundy Estate), corner Burnham and James. Fireplaces, oak floors, continuous hot water. Janitor service. Automatic hot water heating.

11x Apartments to Rent 11x

HEATED APARTMENT, BANK OF Commerce Building. Possession arranged, $30. Apply 437 George.

377 BETHUNE STREET, BETWEEN Simcoe and Hunter—7 Rooms, 3-piece bath. 'Phone 2244, Nights 1027.

SMALL APARTMENT, SUIT COUPLE, heated, frigidaire. 47 Hunter East.

VERY WARMLY HEATED FOUR, FIVE Roomed Apartment, hot water, fireplace, garage, central; could Furnish; redecorated; caretaker. 52 McDonnel.

LOWER APARTMENT, FURNISHED, heated. 582 Aylmer.

HEATED, FURNISHED OR UNFURnished; also Rooms. 'Phone 1732F.

HEATED DUPLEX, OPPOSITE Victoria Park. 1232J.

FOUR-ROOMED FLAT, $9.00. APPLY 72 Monaghan Road.

HEATED APARTMENTS, FURNISHED, Unfurnished, newly decorated, garage, Business Girls, Couples. 709 Water.

THREE OR FOUR ROOMED FLAT, with Front Porch, heated, Unfurnished; central. 'Phone 3091M.

NICE CLEAN APARTMENT, APPLY 104 Dublin Street.

11xx Houses to Rent 11xx

MODERN HOUSE ON BURNHAM ST. $22.00. Apply 587 Bolivar.

TO RENT OR SELL — SEVEN-ROOMed Brick House. 'Phone 563.

FOR RENT — SIX-ROOMED MODERN Semi-Bungalow, hardwood floors. Apply 61 Robinson. 'Phone 1037J.

LOWER DUPLEX, FURNISHED OR UNfurnished. 'Phone 2657J.

560 CHARLOTTE — 8-ROOMED HOUSE, all conveniences; garage; $35.00 monthly. 'Phone 904-5.

TO RENT

11xx Houses to Rent 11xx

FIVE-ROOMED BUNGALOW. 'PHONE 1853J, Evenings.

NINE-ROOMED BRICK, HOT WATER heating, hardwood floors, refrigerator—$40.
Eight-Room Brick, hardwood floors, furnace—$35.
Six-Room Brick, South-end, hardwood floors, furnace—$35.
Five-Room Apartment, central—$35.
Six-Room Brick, North-end—$25.
R. E. DARLING
366 Water Street. 'Phone: 2266, Residence 723W.

12 Rooms 12

UNFURNISHED HEATED ATTIC. 209 Murray

FURNISHED ROOM, CENTRAL, 'PHONE 1273J.

LARGE FRONT ROOM, DOWNSTAIRS. Unfurnished or Partly Furnished, central Write Box 174, Examiner.

CENTRAL, 2 UNFURNISHED ROOMS. Modern. 45 McDonnel.

FURNISHED BEDROOM, CENTRAL 267 Hunter Street.

ROOMS TO RENT. 14 AYLMER.

HEATED, FURNISHED BEDROOM, adults only; central. 'Phone 2059J.

FURNISHED ROOM FOR RENT, HOT water heat. Apply 417 Stewart.

SINGLE OR DOUBLE BEDROOMS, central. 195 London.

TWO OR THREE UNFURNISHED Rooms, or Roomers, Board optional, central. 186 Dublin.

FURNISHED ROOM, HEATED; SUITable Light Housekeeping. 'Phone 1681. 701 George.

WANTED

15 Miscellaneous 15

WANTED—WOOD TO CUT. CITY OR country. Phone 2576w.

WANTED—WOOD TO SAW. PHONE 1372f.

WOOD TO CUT WITH SAWING MAchine. 'Phone 2274.

LIVE POULTRY, MARKET PRICE. M. Katz, 694W, 342 Stewart.

WANTED — SMALL BUSINESS, WITH Living Quarters, suitable for Elderly person Write Box 62, Examiner.

WANTED — A FIVE-ROOM APARTment or a Five or Six Room Furnished House in the vicinity of St. Peter's Cathedral, north of Charlotte, for a family of two adults and three children; heat optional. In reply, state full detailed contents of House and amount of rent, also when available; three months paid in advance. Write to Norman J. Hughes, Room 103, Huron Chambers, Sudbury, Ontario.

WANTED—QUIET TENANT FOR TWORoomed Bathroom Flat, Furnished, North-end. 'Phone 3662W.

WANTING TO BUY SPAN OF HORSES, good Farm Team; prefer Mares if possible, or would Exchange Year-and-Half-old Cattle for Horses. 'Phone 5 ring 31, Warsaw A. Calder.

WANTED — BY YOUNG BUSINESS Man, Furnished Room. Write Box 181, Examiner.

SNOOKER TABLES. MUST BE IN good condition. Write Box 184, Examiner.

COOK STOVES AND HEATERS WANTed, in any condition. 'Phone 2680M.

WOOD TO CUT BY MACHINE. 'PHONE 2069F.

MODERN FURNISHED LIGHT HOUSEkeeping Room, Gentleman, south of Sherbrooke. Full particulars to Box 194, Examiner.

RELIABLE PERSON TO TAKE $1,500 First Mortgage. Write Box 191, Examiner.

HIGHEST PRICES PAID — OLD GOLD and Silver, in any form. Phillips, 408½ George Street.

USED SCALES, WEIGHING IN ½ Ounces up to 20 Lbs., preferable Scales with Platform also that will weigh up to 230 Lbs. 'Phone 996 ring 2.

18 Help Wanted, Female 18

WANTED — EXPERIENCED GENERAL. Apply Mrs. Fair, 1 Fleming Place.

APPRENTICE FOR DRESSMAKING. 'Phone 899W. 593 Harvey Street.

RELIABLE WOMAN TO LOOK AFTER Home during daytime. Write Box 186, Examiner.

SOPRANO SOLOIST WANTED FOR Trinity United Church, Peterborough. State salary and full particulars in application. Applications received until Wednesday, October 26th. Apply to A. W. Pratten, Secretary Music Committee, 396 George Street, Peterborough, Ont.

19x Agents Wanted 19x

FAST SELLING LINE.
JUST THINK 25 CHRISTMAS GREETing Cards printed with sender's name and address for $1. This is the first time "Name-On" originators of the dollar line, have ever advertised. Now, they want a few keen Agents for the biggest PERSONAL CARD offer ever made.
YOUR Customers may choose all one style or an assortment. You can't help making big sales.
SPECIAL DOLLAR PER DOZEN LINE. NEW Wire-O-Bound Book, containing dollar per dozen Cards, also Scripture Text Cards and Wrapping Paper. All high-profit lines.
Name-On Stationery Company, Dept. T, 43 Adelaide Street E., Toronto.

CAR OWNERS MAKE MONEY ALL year selling nationally known Trees and Plants, guaranteed quality. 25% more Sales the new Coupon way. We pay weekly. Luke Brothers Nurseries, Montreal.

ACTIVE REPRESENTATIVES TO CALL on customers in exclusive territory. Over 200 products: teas, coffees, spices, extracts, etc. 30-day trial at our risks. Write for free catalogue and information: JITO PRODUCTS COMPANY, LTD., 1031 Dorchester East, Montreal.

IMAGINE THIS, AGENTS!
PERSONAL Christmas Greeting Cards you can sell at the amazing sales-making value of 25 for $1. The Pinewood Box is a splendid assortment of attractive, up-to-date, original designs. When prospects learn they may have these cheery Christmas Greetings imprinted with their name and address, at this remarkably low price, Sales are made quickly and easily.
DOLLAR Box assortments, Gift Wrappings, Seals, Gift Cards, Scripture Assortment with Calendar.
We invite inquiries. Our Samples will convince you! Pinewood Card Studio, Dept. 5, 165 Yonge Street, Toronto.

WANTED

19x Agents Wanted 19x

AGENTS BE DIFFERENT.
REGAL CHRISTMAS CARDS
WILL GIVE YOU A SELLING EDGE.
EVERYTHING your Customers want. Originality, wide choice, beauty, and remarkable values. Finest Personal Cards, Box Assortments, Scripture Cards, Enclosure Cards, Christmas Wrappings and Seals.
HIGHEST commissions. Satisfaction guaranteed by Regal's ten-year undisputed leadership in Canada.
ACT now Write Regal Stationary Company, Dept. E, 73 Adelaide Street W., Toronto.

20 Employment Wanted 20

CANADIAN LEGION HAVE LISTS OF Competent Returned Men to Fill Temporary or Permanent Positions. Give the ex-Soldier a chance to work for you. 'Phone 141.

RESPECTABLE WOMAN WANTS WORK by Day or Week; good reference. Write 180, Examiner.

POSITION AS CHEF, IN SMALL HOTEL or Camp. Take full charge. Would go on deer hunt; good references. Bert Chapman, 88 Douro.

RELIALE WOMAN DESIRES WORK BY the Day or Hour; excellent references. 'Phone 2890W.

WASHING TO DO AT HOME. WRITE Box 193, Examiner.

BED-SITING-ROOM OR ROOMERS; central. 'Phone 169J.

21 Boarders Wanted 21

BOARD AND ROOM, GENTLEMAN PREferred; hot water heat. 417 Stewart.

NICE STEAM-HEATED ROOM, WITH Board, in private family, for Business Girl; central. 'Phone 1485.

FURNISHED ROOM, BOARD IF DEsired; central. 258 Aylmer.

FOUR-ROOMED FLAT, PARTLY HEATed. 35 Lafayette.

MEN BOARDERS; SEPARATE MEALS served. 'Phone 1534J.

ROOM AND BOARD FOR TWO OR Three, Gentlemen preferred; all conveniences. 735 Water Street. 'Phone 2676.

BOARDERS, WORKING MEN OR others. 491 Aylmer Street.

ROOM, WITH BOARD, CENTRAL. 147 London. 'Phone 2371M.

WHO CAN DO IT

22f Miscellaneous 22f

STORM WINDOWS — GET OUR BARgain Price on Ready-Glazed Storm Windows, Painted one coat. Hardware given Free during Opportunity Sale. We measure Free. 'Phone 1086. Halliday's Local Sales Representative: Wm. J. Bull, 539 Downie.

DUSTLESS FLOOR SANDING. J. S Vance. 773 Aylmer 'Phone 1292.

FURNACES CLEANED AND REPAIRED. Estimates on New Installations. F. J. Blaby, 172 Westcott Street, 3394J.

ATTENTION, MOTORISTS!
PLAY SAFE!
RE-SILVER YOUR HEADLIGHTS
THE NEW
"SURE-RITE METHOD" WAY
Guaranteed Finish.
CURTIS SERVICE STATION
CORNER CHARLOTTE AND STEWART STREETS.

CHESTERFIELDS, RUGS, AND MATtresses Cleaned. Pianos Cleaned and Demothed. Furnaces and Chimneys Cleaned. Cellars Lined. Walls and Ceilings Sprayed with Paint, Whitewash, etc. Windows Cleaned. Terms: Cash. 'Phone 2273.

23 Auto Repairs, Etc. 23

COAL OIL, 16c. GASOLINE, 14c (TAX Extra). Car and Tire Repair Auto Parts and Accessories. Dawson Service Station. 'Phone 1523.

25x Dressmaking 25x

DRESS and Mantle Making, Alterations Furs Remodelled. E. Mitchell. 899W

28 Moving and Storage 28

SHORT DISTANCES OR ANYWHERE in Canada or United States. Covered Padded Vans. Experienced, Courteous Man. Apply, full particulars. M. Rawlinson, Limited, 610 Yonge Street, Toronto.

30 Painters and Decorators 30

FREE BATHROOM PAINTING OFFER!
Fully Guaranteed Paperhanging and Painting at Low Fall Prices. 'Phone 1663M.

34 Radio Service 34

1939 PHILCO CAR RADIOS $39.95.
BROWN'S RADIO SERVICE 547 GEORGE STREET.

LOST

37 LOST 37

SUNDAY, SUM OF MONEY (PENSION). Finder please 'Phone 1828W. Reward.

FOUND

38 FOUND 38

WIRE-HAIRED TERRIER. WELCH'S Beauty Parlour. Call after 6.

PROFESSIONAL

41 Accountant 41

EDWARD HUMPAGE — Chartered Accountant, Auditor. 419 George Street.

44 Lawyers 44

HON. G. N. GORDON, K.C.
Law Office, 395-397 George Street. Telephone 3300, 3301, 3302.

EMMETT F. SHEEHY — Bonded Attorney. Loans 397 George Street.

PECK, KERR, McELDERRY & BORBRIDGE—Barristers, Solicitors, Money to Loan. Offices 413-417 Water Street. Telephones 1950 and 1951. E. A. Peck, K.C., F. D. Kerr, K.C., V. J. McElderry, K.C., E. F. Borbridge, B.A.

JACOB LOW — Barrister, Solicitor, Notary Public. Money to Loan on First Mortgages. 219 Hunter Street West, Peterborough, Ont. 'Phone 2244. Nights and Holidays 1027.

W. R. PHILP — Barrister, Solicitor, Notary Public. 385 Water Street. 'Phone 602.

PROFESSIONAL

44 Lawyers 44

W. B. GORDON,
Barrister, Solicitor.
Money to Loan.
395 George Street.
Telephone 3300.

ALEXANDER L. ELLIOTT, K.C., M.P.P —Barrister, etc. Money to Loan. Interviews by Appointment. Telephone 3. Office: 355 George Street, Kresge Building, Peterborough.

Medical

DR. G. E. LIPSETT—Associated with Dr. Frederick. Office located 19. Kresge Building. 'Phone 423. Residence 2316.

MONEY TO LOAN

MORTGAGE LOANS, 5½%. APPLY TO G. N. Gordon, K.C., and W. B. Gordon

$50-$500 HOUSEHOLD LOANS
WITHOUT ENDORSERS
Rates authorized by special Act of Dominion Parliament.
No credit enquiries of friends. Immediate service. 12 months to repay. Over 175,000 loans to Canadian families to meet emergencies and consolidate bills. To apply: 'Phone or apply at office.
"Doctor of Family Finances."
Central Finance CORPORATION
Second Floor, KRESGE BUILDING
355 GEORGE STREET.
TELEPHONE 1703. PETERBOROUGH.
Loans Made in Nearby Towns.
Tune in CFRB, 6-6.15 p.m. Daily.
Subsidiary of Household Finance Corporation. Established 1878.
235 Branches.

10 REASONS WHY
OUR
AUTO LOAN
AND
REFINANCING SERVICE
IS BETTER FOR YOU
SPEED in completion; due date to suit; you deal with owners; rebate for prepayment; only car owners' signature required; not limited to salaried people; private consultations rooms; easy parking near office; largest company of kind in Canada; an all-Canadian Company using Canadian money entirely in Canada.
DIXON & HURLEY
Peterborough, Ontario
391 Water Street. Tel. 498J
Representing
Campbell Auto Finance Company Ltd.
ACCOUNTS ANYWHERE IN ONTARIO.

PERSONAL LOANS
$50 TO $400
To responsible persons of sufficient earning ability who are the owners or a Car or Furniture, whether fully paid for or not, we offer this service. Only your signature required. Loans repayable in convenient monthly payments.
TORO FINANCE CO.
181 CHARLOTTE STREET

HOME IMPROVEMENT

Plumbing and Heating

FOR EXPERT PLUMBING AND HEATING REPAIRS & CONTRACTS SEE J. L. P. SMITH - 372 WATER ST

FOR CEMENT WORK
'PHONE HOWARD ROSE 2312J
FREE ESTIMATES.

Electrical

GRANT & LOUCKS
FOR WIRING, FIXTURES, WIRING DEVICES, REFRIGERATORS
Free Estimates on Jobs.
RADIOS, ETC.
'PHONE 798.

Looking Back On This Date

Fifty years ago today (October 19, 1888) Winnipeg saw the end of a bloodless war. The "battle of Fort Whyte", ended, and rival railroad gangs drank beakers of beer as proof that hostilities were over.

It was a strange "war." It arose out of a clause in the original charter of the Canadian Pacific Railway Company which gave the railway a monopoly in Manitoba and the West for a term of years. When the Greenway ministry took office it began a campaign against this monopoly and there were "wigs on the green" for a long period. Eventually Tom Greenway persuaded Sir John Macdonald that it would be good policy to cancel the monopoly clause, and this was done, the company in return receiving a government guarantee of $15,000,000 bonds at 3½ per cent.

The Manitoba government however had made an agreement with the Northern Pacific for the construction of a railway from the border to Winnipeg. The time came when it was necessary that this N.P. and M. railway should cross a C.P.R. track. The general Railway Act of Canada provided that no crossing should be permitted without the consent of the railway committee of the Canadian Privy Council. The N.P. and M. did not wait for this permission, but attempted to cross the C.P.R. at three points. Then Van Horne (we are told by Murray Gibbon) "who was essentially a poker player, prepared to bluff on the cards that had been dealt him. It was a game where bluff was needed, as he himself had set a precedent for the Northern Pacific's action by running what was termed a trick line across a provincial railway some time before. When Attorney General Martin who was also vice- president of the N.P. & M., swore in special constables to protect the invaders, who were ordered to proceed without waiting for decision by the Supreme Court of Canada, William Whyte, C.P.R. general superintendent of western lines, accompanied by two magistrates and another batch of special constables, ditched a locomotive at the chief crossing point and directed the defence from a private car, supported by 350 employees, housed in six colonist cars. A diamond inserted into the C.P. tracks by a N.P. crew was promptly torn up and removed and for nearly a fortnight a Canadian Pacific locomotive was driven slowly to and fro over the crossing. On the intervening Sunday a religious service was held along the tracks for the opposing forces. Meanwhile the local newspapers screamed in headlines until the company decided that the farce had lasted long enough and withdrew its men from Fort Whyte to their regular work."

And so Manitoba obtained railway competition but at a price which weighed heavily in later years when the N.P. lines became a burden and had to be unloaded.

Author Barred

TOKYO, Oct. 19—(AP).—Domei News Agency reported today from Kobe that Freda Utley, British author and correspondent, was denied permission to disembark from the liner Empress of Canada because of her book, "Japan's Feet of Clay." The volume was banned in Japan Feb. 8, 1937, as being anti-Japanese.

Notice to Creditors

IN THE MATTER OF THE ESTATE OF AMELIA LAZURE.

All persons having CLAIMS against the Estate of AMELIA LAZURE, late of the City of Peterborough, in the County of Peterborough, Widow, Deceased, who died on or about the Twenty-sixth Day of April, A.D. 1930, are hereby notified to send in to the undersigned Solicitors for the Executor, on or before the Ninth Day of November, A.D. 1938, full particulars of their Claims. Immediately after the last mentioned date the Assets of the said Estate will be distributed amongst the parties entitled thereto, having regard only to Claims of which the Executor shall then have notice.
DATED at Peterborough, this Eighteenth Day of October, A.D. 1938.
HALL, HALL & STEVENSON,
116 Hunter Street, Peterborough,
Solicitors for LEO LAZURE,
Executor of the Last Will and Testament of Amelia Lazure, Deceased.

TENDERS FOR REMOVAL OF SNOW AND SLUSH.

SEALED TENDERS, addressed "City Clerk," and endorsed "TENDERS FOR SNOW PLOWING," will be received at the Office of the City Clerk, up to 5 o'clock p.m., on
THURSDAY, NOVEMBER 3RD, 1938,
for the Removal of Snow and Slush from the Sidewalks and Footpaths in the Districts as set out in the Specifications, from time to time as may be required during the Winter and Spring of 1938-39.
The City will supply the Snow Ploughs.
Tenders will be received separately for one or more Districts.
Tenderers will be required to examine Specifications and satisfy themselves as to the Conditions thereof before submitting Tender, and will be required to furnish evidence of their ability to properly execute the work.
The lowest or any Tender not necessarily accepted.
R. H. PARSONS,
City Engineer.
Peterborough, Ontario,
October 18th, 1938.

50 AUCTION SALES 50

FOR A SUCCESSFUL AUCTION— J. H. MILES, Auctioneer, Valuator Tel 1477

MILES' SALES ROOMS— THURSDAY, October 20, 7.30: Dining-room Suite, Singer Sewing Machine, Beds, Dressers, Chairs, Stoves, etc.

AUCTION SALE — 20 GOOD WORK Horses, 1,400 to 1,600 lbs., Wednesday, October 26, 1.30. Lot 22, Concession 4, Otonabee, 10 miles east City, 1½ miles south Pallin Corners, off No. 7 Highway. Above Horses are an exceptionally good quality and well worth the attention of prospective buyers.—J. H. Miles, Auctioneer, 494 George Street. 'Phone 1477.

IMPLEMENTS AND HOUSEHOLD FURniture, Mr. Alexander Anderson, Lot 3, Concession 12, Douro (opposite Rogers' Golf Links, Peterborough), Tuesday, October 25, 1.30 p.m. sharp: Contents Six-Roomed House, including Stoves, Beds, Dressers, Dishes, Rugs; also DeLaval Cream Separator, Star Touring Car, A1 condition; One I.H.C. Tractor and Tractor Plough, numerous other articles—J. H. Miles, Auctioneer Office, 494 George Street. 'Phone 1477.

The Examiner
CLASSIFIED ADVERTISING RATES

Cash Rate:
1 Cent per Word or Figure per Insertion. Minimum Charge 25c

Charge Rate:
2 Cents per Word or Figure per Insertion. Minimum Charge 35c

Box Numbers:
One or more Consecutive Insertions 10c

Coming Events:
Per Word per Insertion 2½c
Minimum Charge 50c

Special Announcements:

Birth Announcements	50c
Engagement Announcements	50c
Marriage Announcements	50c
Death Notices	50c
Card of Thanks (up to 1 inch)	50c
In Memoriam (up to 2 inches)	75c
Over 2 inches (per inch extra)	50c

Legal, Municipal, Government, Auction Sales:

First Insertion, per agate line	12c
Repeat Insertions	6c

'PHONE 1600.

OUR BOARDING HOUSE —with Major Hoople

SALLY'S SALLIES

Registered U. S. Patent Office

Men are so contrary that if their wives wanted them to stay out late they probably wouldn't do it

The Crossword Puzzle

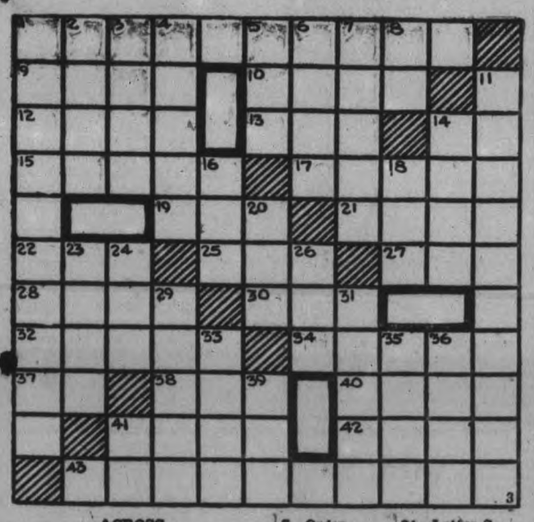

ACROSS

1—Doctors
9—Booty
10—A court of circuit judges
12—A gentle breeze
13—A fruiting spike of a cereal grass
14—Behold!
15—A swimming bird related to the loon
17—An implement for shaving
19—Speak
21—Period of time
22—Form of the verb "to be"
25—A marble used as a shooter
27—A ratite bird of Australia
28—Reddish coating that forms on iron
30—Dreamy tranquility, as from drugs
32—Inflow
34—A play
37—Selenium (symbol)
38—Born
40—Prepare for publication
41—A filly
42—Place
43—Sagacious

DOWN

1—One who steals another's writings
2—Period of time
3—Old
4—Pierces
5—Letter C
6—Jewish month
7—Order
8—Neon (symbol)
11—Wrinkled
14—Any earth
16—Consume
18—Letter Z
20—Large wild ox of Tibet
23—Any of the characters of the old Teutonic alphabet
24—Letter S
26—Marry
29—Trend
31—Sweet
33—Afternoon receptions
35—An entrance
36—A minute object
39—Man's name —inventor of cotton gin
43—Fourth note of the scale

Answer to previous puzzle

P	A	M	P	E	R		D	I	E	T		
O	B	E	A	H		L	A	C	K			
P	E	N	N		V	E	N	E	E	R		
			T	R	A	V	E	L		U		
D	O	T	S		N	E		A	L	L		
R	E	I	N			L		N	E	E		
U	R	N		A	G		A	D	D	S		
I		K	I	C	K	U	P					
D	R	E	A	R	Y		H	O	B	O		
	U	R	G	E		L	I	N	E	R		
P	E	S	O		R	I	D	E	N	T		

Copr. 1938, King Features Syndicate, Inc.

BARCLAY ON BRIDGE

WRITTEN FOR THE EXAMINER
By SHEPARD BARCLAY
"The Authority on Authorities"

SAVING THE BACON

IF YOUR PARTNER has redoubled and your own hand tells you the side is sure to be disastrously defeated, it is better to stop and ponder the question of raising the bid to a higher level. Maybe you will lose less by going down one more only doubled than by being beaten one less redoubled. Of course, if your partner sees fit to redouble again, your sole recourse is to find a new partner, since the bridge laws do not legalize manslaughter.

	♠ A J 5 3 ♥ A 8 2 ♦ 10 7 4 3 ♣ 9 6	
♠ K 9 7 ♥ J 9 3 ♦ A Q ♣ Q 8 7 5 2		♠ None ♥ K Q 10 6 4 ♦ K J 9 6 ♣ A K J 10
	♠ Q 10 8 6 4 2 ♥ 7 5 ♦ 8 5 2 ♣ 4 3	

(Dealer: North. Neither side vulnerable.)

After North passed here and East opened with 1-Heart, South decided upon desperate measures to try to prevent the strong opponents from getting together. He made a psychic overcall of 1-Spade. West bid 2-Clubs, North 2-Spades, East 3-Hearts and South, pleased at finding a nice sacrifice fit, called 3-Spades. West undaunted, went to 4-Hearts and North to 4-Spades.

East decided to pass this—almost an absolutely forcing pass, obligating West to take some action, since East had opened the bidding. West, preferring not to go on with a higher heart call, doubled the 4-Spades. North, with his well-placed spade honors over whatever West held, was tickled with this and redoubled. East left it in.

South figured a bit. He knew he was surely due to be set several. Two-down would cost 600 points redoubled, three-down only 500 doubled. Three-down would be 1,000 redoubled, four down only 700 doubled. So he bid 5-Spades, which West doubled. North now had sense enough not to redouble. The laugh was that the side got a good score in the duplicate, with only 700 minus, whereas 6-Hearts were bid by East-West at other tables for 980 points.

* * *

Tomorrow's Problem

	♠ A K 10 8 7 6 4 ♥ J ♦ K 9 ♣ 10 9 4	
♠ 5 ♥ 9 4 3 2 ♦ Q 10 7 6 5 4 2 ♣ 5		♠ Q J 3 2 ♥ K 8 7 5 ♦ J ♣ J 6 3 2
	♠ 9 ♥ A Q 10 6 ♦ A 8 3 ♣ A K Q 8 7	

(Dealer: West. Neither side vulnerable.)

If West had made a dealer opening bid of 3-Diamonds here, and your side nevertheless reached 7-Clubs, how would you play it against a lead of the heart 2?

Copyright, 1938, King Features Syndicate, Inc.

FISH DINNER FOR CADDIE

Flying over a golf course in Durban, South Africa, a large bird dropped a five-pound fish into a bunker, and a caddie's family had an unscheduled fish dinner.

FIREMEN RESCUE TABBY

Firemen dragged back middle-aged David Hunter when he tried to save his cat and pipe from a blazing house in Glasgow, Scotland then rescued the cat.

DONALD DUCK —By Walt Disney

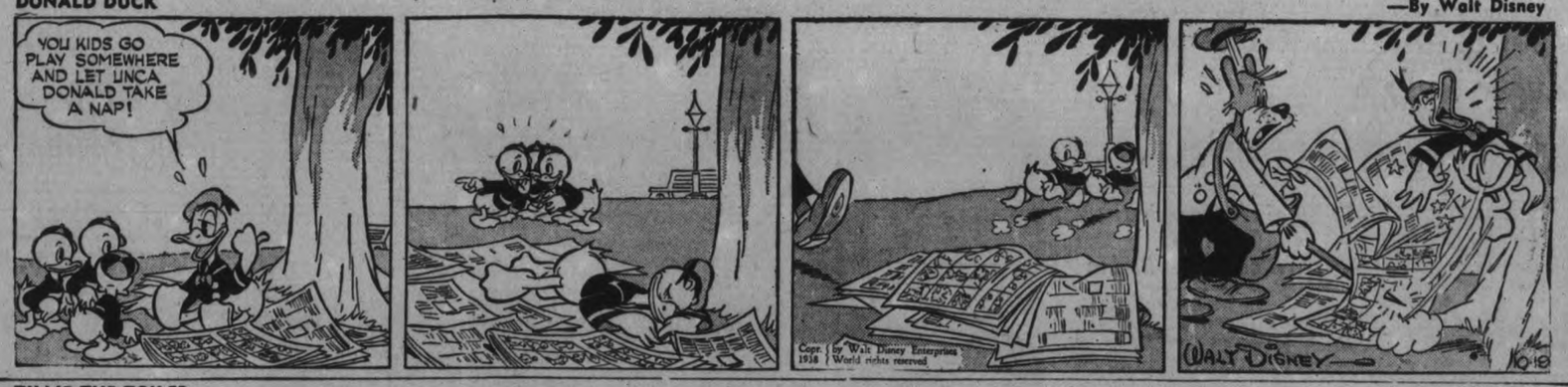

TILLIE THE TOILER —By Russ Westover

HENRY —By Carl Anderson

BRICK BRADFORD —By William Ritt and Clarence Gray

MUGGS AND SKEETER —By Wally Bishop

BRINGING UP FATHER —By George McManus

THE GUMPS By Gus Edson

Powerful African Interests Stir Move In England Against Return Of Colonies

LONDON, Oct. 19 — (CP). — An organized movement, supported by powerful interests in South Africa, has been launchd in England to fight against return of colonies lost by Germany in the Great War.

Leaders of the movement have drawn attention to Chancellor Hitler's statement during his historic conference with Prime Minister Chamberlain at Godesberg: "There is still the question of colonies, but that can be settled without war."

South African spokesmen, however, insist there can be no negotiations with Germany on this issue without prior knowledge and consent of those most vitally concerned.

A lead in the anti-restoration campaign was given by the Tanganyika Mandates Committee in a cable sent through the Joint East African Board in London to the Secretary of State for the Colonies. Purporting to represent the popular viewpoint of residents in the former German colony, the message said:

"All British, European, Indians, and natives, loyal subjects of His Majesty in Tanganyika, are seriously perturbed by the prospects of the early development of German colonial claims. In view of the repeated pledges that Tanganyika is essentially part of the Empire, we request you to approach the Secretary of State to obtain an immediate assurance."

Fear Commitment.

Meanwhile despatches from South Africa stress growing anxiety lest Britain should commit herself to a colonial settlement with Germany.

On this point the Standard of Nairobi is quoted editorially as follows: "Will East Africa public opinion be consulted, or will this territory be presented with a fait accomplias in the case of Czechoslovakia?

"Mr. Chamberlain is gravely mistaken if he assumes that the views of the majority of the people in Britain regarding the future of Tanganyika coincide with the views of British people not only in that territory, but in Kenya and South Africa."

Reports from Southwest Africa also declare British subjects are demanding a plebiscite forthwith irrevocably to decide whether Southwest Africa should be annexed to the Union of South Africa as a fifth province, or returned to Germany.

No Return.

DURBAN, NATAL, South Africa, Oct. 18.—(AP).—A mass meeting of 2,000 persons headed by Mayor Fleming Johnston of Durban today pledged strenuous resistance to any effort to return to Germany war lost Tanganyika territory.

Colony Upset.

JOHANNESBURG, South Africa, Oct. 18.—(CP-Reuters)— Question of Germany's former colonies had been brought to the forefront of political discussions in South Africa as a result of settlement of the Sudeten problem.

It seems likely that Oswald Pirow, Minister of Defence, in his current visit to England, will discuss the matter with the British ministers before going to Germany.

According to reports from Windhoek, capital of Southwest Africa, the Sudeten settlement has shaken confidence in the future of the union element in Southwest Africa.

Present European population in Southwest Africa is 30,000, including 21,000 South Africans, 6,000 Germans who are naturalized (mainly automatically) British subjects, and 3,000 unnaturalized Germans.

Germany's occupation of Sudetenland has resulted in the unnaturalized Germans openly declaring Germany will regain Southwest Africa. The Union section in Southwest Africa, on the other hand, points to the Union Government's repeated declarations that the future of Southwest Africa is bound up with the Union of South Africa.

The German's boast to regain the colonies has, however, led to a demand by the Union section which is at the moment sweeping the country that their leaders should attempt to secure closer association with the Union. As far as the natives of Southwest Africa are concerned, it is believed the vast majority would view the return of the colonies to Germany with the gravest misgivings.

Sarnia Is Opposing Tolls Charged On Blue Water Bridge

Sarnia, Ont., Oct. 19.

SUPPORTING the stand taken by Mayor Fred Pelling two weeks ago, city council today was on record as opposed to the tolls charged on the new blue water international bridge. The protest will go to the board of transport commissioners and Ross W. Gray, K.C., M.P.%, for Lambton West.

Star 30 Years Ago Costello Gets Role

HOLLYWOOD, Oct. 19—(AP).—Sixty-one-year-old Maurice Costello, a headline stage name 30 years ago, went to work today—playing his first featured role in a talking picture.

"I'm trying to get in the back door," Costello said. "I simply had to have a job and told my friends so. I don't want to be dependent on others.

"A couple of years ago they used a flash of me in 'Hollywood Boulevard.' Just wanted the use of my name. A week or two ago, I got a guild card (Screen Actors Guild) and was listed at Central Casting. (All movie extras are hired through central.)

"Whether I get anywhere or not, this is better than sitting around my room all day."

Last may, Costello sued his actress-daughter, Dolores Barrymore, for non-support. He demanded $200 a month, declaring he was "sick, broke and jobless." In answering the action, Dolores said she was no longer able to support her father because of her obligations to her children (a son and a daughter, born when she was married to John Barrymore) and her sister, Helene, who is ill.

In Nazi Spy Trial Spotlight

One of the most important government witnesses in the current Nazi spy trial in New York is Kate Moog Busch, LEFT, attractive nurse and friend of the vanished Dr. Ignatz Griebl. In CENTRE is Johanna Hofmann, hairdresser of the German liner Europa, accused as messenger of the German spy ring operating in the United States and at RIGHT Federal Judge John C. Knox, trying the case, the greatest spy trial in the United States' history.

Craigavon Cries No Surrender

BELFAST, Oct. 19—(CP-Havas)—"I can only reiterate the old battle cry of Northern Ireland — no surrender!" Prime Minister Viscount Craigavon declared last night in answer to Eire's newest demands for incorporation of the six Ulster counties within a United Ireland.

"We realize," Viscount Craigavon said, "that Mr. (Prime Minister) Chamberlain's statement that the future of Northern Ireland remains in her own hands, means that the voice of the people should be expressed in our parliament in the ordinary democratic manner.

"During the years I have been in office, I have seen no signs of a change in sentiment in Northern Ireland.

"I wish to point out first that the Nationalists have never had any reason to complain of the treatment meted out to them. There has been nothing in the way of differentiation in the treatment of all creeds and classes in Northern Ireland.

"There is of course the usual opposition of the nationalist minority and that is chiefly directed against education. Our education system is more generous to Roman Catholics than is the case in Great Britain and the permanent secretary of our department of education is a Roman Catholic.

"At my particular request, the permanent secretary specially remained on after his term of office would have ordinarily expired.

"In the second place, Mr. DeValera evidently forgets that as recently as 1920 the then British government conferred on Northern Ireland their own federal parliament, giving Northern Ireland such powers as did not in any way lessen the ties between them and their kith and kin acros sthe channel."

Chicago Varsity Call Accepted By Benes

CHICAGO, Oct. 19—(AP).—Dr. Eduard Benes, who resigned as president of Czechoslovakia after the republic's Sudeten area was ceded to Germany, has accepted an invitation to become a visiting professor at University of Chicago.

President Robert Hutchins announced yesterday he had received a cablegram of acceptance from Dr. Benes and that the Czech leader would deliver a series of lectures on democratic institutions.

"I know of no one better qualified to expound the significance of democracy in world affairs today, and to arouse interest in democracy," the university president said.

Dr. Benes' lectures will be under the sponsorship of the Charles Walgreen foundation. He was expected to arrive as soon as he disposed of problems arising from his resignation. His predecessor and first president of Czechoslovakia, the late Thomas Masaryk, was a lecturer at the university from 1901 to 1903.

Suggests Force To Stop Bombings

LONDON, Oct. 19 (CP-Havas). — Use of force to stop the bombing of British vessels in Spanish government ports was advocated in a statement made public last night by ship owners trading with Spain, who will send a delegation to discuss the situation with Foreign Secretary Viscount Halifax on Thursday.

Pointing out that 11 British vessels have been attacked in Spanish waters since the four-power Munich accord, the ship owners said they did not desire the British government to adopt a policy which would endanger world peace.

They added, however, that since good relations exist between London and Rome, and since Prime Minister Chamberlain and Chancellor Hitler signed a statement emphasizing the desire of their peoples never to fight each other, the use of force to end the bombings should not bring objections from either Italy or Germany.

Jumps Short, Drowns

CEDARS, Que., Oct. 19—(CP). — Verdict of accidental death was returned yesterday by a coroner's jury following an inquest into the drowning of Alex. Simpson, 32-year-old sailor of Leamington, Ont., who lost his life Saturday in the Soulanges Canal when his attempt to jump from the lakeboat Kenora to shore failed by inches.

Bedlam Heard Blocks Gets Negro Tabernacle Closed

Columbia, S.C., Oct. 19 (AP)

BECAUSE, among other things, "the practice of their religion produced a bedlam that could be heard for many city blocks," Judge G. Duncan Bellinger ordered closed today a Negro tabernacle here known as the House of Prayer.

Judge Bellinger said evidence showed "there is dancing carried on in the church, weird noises and music, shouting, unearthly sounds, use of drums, trombones, horns, and scrubbing boards; that the services were carried on from the early hours of the evening until early hours of the moring, night after night, day after day."

War Supplies Buyer Sir E. Smith Dies

DABERNON, England, Oct. 19.—(CP).—Sir Edmund Smith, 61, director of the international commission for the purchase of supplies for the allies during the great war, died today.

Sir Edmund had a long career of public service, beginning in the consular division of the foreign office. After the war he was British representative on the inter-allied commission to consider the reconstruction of Belgium.

On his retirement from government service he became a director of the Suez Canal Company, chairman of Thomas Cook and Son, Limited, and vice president of the international Sleeping Car Company.

Three Quit O.A.C. After Hazing

TORONTO, Oct. 19—(CP).—Hazing as it is carried out at Ontario Agricultural College, Guelph, was described today by James Bell of Toronto as one reason why at least three students left the college this fall. Bell was one of them.

Bell said in an interview that "a large number of fellows had to go to the nurse and infirmary following the morning 'exercises' which continued for two weeks."

Worst punishment inflicted on freshmen, Bell said, was "morning exercises."

"We freshmen were awakened at 5:30 a.m. by the rolling of garbage cans down the corridor, and sophomores next appeared in the freshmen's rooms ordering us out of bed. We had just time to pull on a shirt and a pair of pants.

"We were paraded out on the campus and ordered to lie down on our backs in the wet grass. It was quite chilly. The grass was soaking wet and we had nothing to eat or drink. Then we were put through exercises I never went through anything so strenuous in my life."

Before it was all over Bell said the freshmen had to run a half-mile and later circle the campus five or six times. Bell said he was nauseated after the running.

"Quite a few had to go to the infirmary the first day and I know everybody felt pretty sick, though not enough to go to bed," he said.

Bell declared he quit the college because he didn't like the courses.

Difficulty in obtaining raw materials is reducing Japan's toy output.

No War Mongers Here, Eden Answers Hitler

LONDON, October 19 — (AP). — Anthony Eden today replied to Chancellor Hitler's oratorical attacks with the declaration that "there are no war-mongers among us."

Speaking at the 122nd annual meeting of the international peace society Mr. Eden, who resigned as foreign secretary Feb. 20 in protest against Prime Minister Chamberlain's policy towards the dictators, at the same time presented the case for an all-party government to replace Mr. Chamberlain's ministry.

He declared Great Britain must organize for defence or "our authority will continue to decline in a world which is rearming to the teeth and organized for war."

If this can be done more efficiently and speedily by "a government in which all parties are represented, then the case for such a government is purely unanswerable," he declared.

The former foreign secretary's reference to "war-mongers" was in reply to Hitler's Saarland speech Oct. 10 when he said "there are those abroad who do not want peace. Supposing after Chamberlain there came Copper or Eden or Churchill? They are the men who would like to make war."

The Opposition

These three—Mr. Eden, Alfred Duff Cooper, and Winston Churchill—have been the leaders of opposition within the Conservative party to Mr. Chamberlain's foreign policy.

Mr. Eden in his speech today urged that Great Britain use her strength "not just to impose our will as to the fate of this territory or that, but to uphold certain standards in the conduct of foreign affairs.

"If the sanctity of contract between nations is no longer respected, if we are to turn a blind eye to even the grossest breach of international faith, if all the nations are to break all their promises all the time, the world will be degenerate until it will resemble a zoological garden in which all the animals have been loosed at once."

INVITE KING AND QUEEN

SARNIA.—City council has decided to formally invite King George and Queen Elizabeth to visit Sarnia during their stay in Canada next year. A motion to that effect was passed at the regular meeting last night.

New *Under-arm* Cream Deodorant *safely* Stops Perspiration

1. Does not rot dresses — does not irritate skin.
2. No waiting to dry. Can be used right after shaving.
3. Instantly stops perspiration for 1 to 3 days. Removes odor from perspiration.
4. A pure white, greaseless, stainless vanishing cream.
5. Arrid has been awarded the Approval Seal of the American Institute of Laundering, for being Harmless to Fabrics.

TEN MILLION jars of Arrid have been sold. Try a jar today!

ARRID

39¢ a jar at all stores which sell toilet goods (also in 15c and 59c jars)

CANADIAN DEPARTMENT STORES LIMITED

Here's Unusual Value!

Misses' Bouclaine Dresses

A big Saturday feature! Cotton and wool "Bouclaine" Dresses in tailored styles (two illustrated) with contrasting coloured novelty button trims, zipper effects, pocket and tuck treatments. All have leatherette belts and long sleeves. Colours of wine, brown, green, grey and navy. Sizes 14 to 20. Special, Thursday, each **2.98**

—2nd Floor, C.D.S.

Men! Value Unsurpassed

***Eatonia* SHIRTS**

Each **2.00**

FROM FINE ENGLISH BROADCLOTHS

Scores of patterns! Fine lustre English Cotton Broadcloths. Rigmel Pre-Shrinking! Double stitching at all points of strain! Full, roomy cut with pleated fullness at back. Tubfast colours! Sizes 14 to 17½. Two collar styles. Eatonia value, each .. 2.00

—Main Floor, C.D.S.

Bargains! One Day Only!

Extra! Men's Overcoats

What a choice! Belted ragians . . . balmacaans, fitted models in the nattiest styles we could bring together. When you see the quality of these coats . . . when you feel the soft, good-wearing wool fabrics . . . when you examine the careful finish you'll realize that HERE IS A WONDERFUL OVERCOAT BUY! Choice of Oxford grey, blue greys, browns and greens, check tones and peppy plaids. Yes sir! There's a style . . . a pattern that's sure to please you. Sizes 35 to 46. Special, each **15.25**

EXTRA! 2-PANT

Suits

Imagine a suit for less than $10—that's what we are offering, but for only one day. From smooth finished wool worsteds, with a choice of patterns and shades. Sizes 35 to 46. Special, 2-pant suit **9.95**

Stock Up! Men's

Combinations

Note the price! Compare the quality! You'll recognize the remarkable savings. Good quality cream cotton rib . . . smooth, sturdy, comfortable! Short sleeve . . . ankle length style. Choice of buttonless or button front. Sizes 26 to 36. Special, suit ..... **.74**

—Main Floor, C.D.S.

CANADIAN DEPARTMENT STORES LIMITED

HEED YOUR FUTURE RIVALS -NOW!

Thousands of fortunate young Canadians have, within the last few weeks, entered college and university . . . to obtain the knowledge that will fit them for important, well-paid positions later on in life.

These youngsters will be your rivals in the near future . . . their greater knowledge and specialized training will enable them to overtake and pass you in the race of life, *unless you do something about it now!*

Be honest with yourself. Is it reasonable to suppose that an *untrained* man can compete with a *trained* man? No. Then there is only one thing for you to do—acquire the specialized training that is demanded by modern industry and business.

For over forty years, International Correspondence Schools have served faithfully the man who must spend his days in industry or business yet is ambitious to learn more about the work in which he is engaged . . . and win his way to *success* and *higher earnings*.

There is no cost or obligation in finding out just what I.C.S can do for you. Mark and mail the coupon below and we will send you full details at once.

TEAR OUT HERE

INTERNATIONAL CORRESPONDENCE SCHOOLS CANADIAN, LIMITED
Department 1908B, Montreal, Canada.

I would like, without assuming any obligation, advice regarding my study of the Course before which I have marked "X".

BUSINESS TRAINING AND GENERAL EDUCATION
☐ Accountancy ☐ Office Training ☐ Commercial Art
☐ Advertising ☐ Salesmanship ☐ Show-Cards and Signs
☐ Bookkeeping ☐ Secretarial ☐ French ☐ Spanish
☐ General Education ☐ Mathematics ☐ Agriculture and Poultry

INDUSTRIAL AND ENGINEERING EDUCATION
☐ Aeronautical Engineering ☐ Electrical Engineering ☐ Radio
☐ Air Conditioning ☐ Heating and Ventilation ☐ Railroad Operating
☐ Architecture and Building ☐ Marine Engineering ☐ Railroad Construction and Maintenance
☐ Chemical Engineering ☐ Mechanical Engineering
☐ Civil Engineering ☐ Mining (Coal) ☐ Steam Engineering
☐ Diesel Engineering ☐ Mining (Ores) ☐ Textile Manufacture
☐ Draftsmanship ☐ Automotive Mechanical ☐ Mechanical Shop Work
☐ Refrigeration ☐ Pulp and Paper Manufacture ☐ Telegraph Engineering
☐ Ocean Navigation ☐ Air Navigation

MANAGEMENT
☐ Business ☐ Traffic ☐ Industrial ☐ Commercial

DOMESTIC SCIENCE COURSES
☐ Professional Dressmaking and Designing ☐ Advanced Dressmaking ☐ Foods and Cookery ☐ Tearoom and Cafeteria Management, Catering
☐ Home Dressmaking

Name..... Age..... Address.....
City..... Province..... Occupation.....
If the course you require is not listed above, write a letter outlining your requirements.

INTERNATIONAL CORRESPONDENCE SCHOOLS

We Offer to You—

Sound Counsel from "Career" Underwriters

THE advice and service that can be rendered by our representatives who have prepared themselves to make insurance a lifelong career is of immeasurable value to the public.

"Career" underwriters help each client to think through his financial problems; they advise as to methods and arrangements for the handling of his insurance estate to cover his specific needs, and are in position to render valuable service throughout the life of the policy.

We recognize that the public is entitled to such service. That is the reason our managerial staffs are composed of men of integrity, highly trained in selecting and developing underwriters to serve the public efficiently. You will appreciate London Life service.

Established 1874

London Life Insurance Company

"Canada's Industrial-Ordinary Company"

HEAD OFFICE - LONDON, CANADA

District Offices—Royal Bank Bldg., George & Hunter Sts., Peterboro

Tomorrow
PARTLY CLOUDY; COOL.

The Peterborough Examiner

Last Year
MAXIMUM 62 - MINIMUM 46

VOL. LXXX, No. 244 PETERBOROUGH, THURSDAY, OCTOBER 20, 1938 ★ PRICE THREE CENTS

Troops Clean Jerusalem Up In 24 Hrs.

Calm Reigns In City After 30 Months Of Terrorist Rule

By James A. Mills
(Associated Press Foreign Staff.)

JERUSALEM, Oct. 20 (A.P.). — Comparative calm reigned over this Holy City to-day after 30 months of continuous Arab-Jewish turmoil as British soldiers completed clean-up operations by restoring order to the old section.

This operation ended 24 hours of steady military efforts to eliminate nests of rebellious Arabs who had held the old city for four days and was a prelude to the larger task of stopping acts of terrorism throughout Palestine.

The campaign caused nine Arab deaths and injuries to 18 others. Two British constables and one soldier were wounded. Forty Arabs were taken prisoner.

Soldiers—members of the 20,000 troops sent here to restore order—continued searching the warrens of the old city for rebels and their arms caches.

Arabs Disarmed.

Small groups of Arab prisoners were disarmed and sent to a concentration camp in an excavation on the site of the 2,000-year-old palace of King Herod.

For the first time since Saladin the Great vanquished Crusaders nearly 800 years ago, Moslem priests failed to call the faithful to prayer from the pinnacles of slender minarets within the shadow of the Church of the Holy Sepulchre.

The usual cry, "Allah is great, Allah is our only prophet," was replaced by prayers of Christian monks for the deliverance of the Holy City from the terrorism that has claimed nearly 2,000 casualties in the last three months.

Scattered Arabs gave a few final gasps in spasmodic firing from concealed hideouts before their guns were silenced.

A Warning to the Troops

As the new day dawned, British troops read this order from Major General Robert H. Haining, commander of the British forces in Palestine and Trans-Jordan:

"Soldiers! On the threshold of your sacred mission in retaking the birthplace of three great monotheistic religions of the world, remember one single misdeed or misstep by a single soldier will stain the proud escutcheon of the British Empire.

"I am sure you will all do your duty in the tradition of England's reverence for Holy places and her respect for all religions."

Authorities expressed surprise at what they called the feeble resistance of Arabs in the old city. Several bombs were thrown as the troops approached. The only real resistance occurred at the Damascus gate, which the British troops promptly

(TROOPS CLEAN)
(Continued on Page 2, Column 1)

Japs Offer To Supply Hong Kong Food Without Profit

Tokyo, Oct. 20 (CP-Havas)

THE Mitsui and Mitsubishi firms, largest industrial and financial interests in Japan, are ready to supply provisions for Hong Kong without profit to themselves if the British authorities there are willing, it was announced today.

The Japanese are awaiting Hong Kong's reply to an offer made on Monday through the Japanese consul general there. The proposal was that foodstuffs should be taken over from neighboring Formosa in the event that hostilities subject Hong Kong to a meat and vegetable shortage.

Observers said this display of good will reflect Japanese relief over the failure of Great Britain to "react" to the invasion of its "sphere of influence" in south China.

Five Detectives Convicted In Bribery Trial

BUFFALO, N.Y., Oct. 20—(AP).—A weary jury closed another chapter in an 11-months-old city trial early today by convicting five present and former detectives of conspiring to obstruct administration of the gambling laws.

One of the five, former assistant chief of detectives Frank (Camera eye) McCarthy, also was convicted of bribery and acceptance of illegal fees. The supreme court jury acquitted the remaining four on the bribery and illegal fee counts.

All of the defendents were indicted by an extraordinary grand jury which charged them with conspiring to protect the operation of crooked gambling wheels at a carnival in a downtown park during a national veterans of foreign wars convention.

Since the city affairs investigation started almost a year ago, 32 persons have been indicted, 14 have been convicted or have entered guilty pleas and one has been acquitted. Many of those indicted were high city officials.

McCarthy faced possible maximum sentences totalling 21 years or fines totalling $9,500 or both as the result of his conviction on all three counts.

McCarthy achieved a high position in police work through his unfailing memory of faces.

The other defendants, acting assistant chief of detectives Frank J. Eigh, detective sergt. William Muckler, former detective sergt. Simon (Spot) Kearns and detective John Neville, faced sentences of not more than a year or a $500 fine or both. Justice George Larkin set Saturday, Oct. 22, for sentencing.

AIRPORT LAND ACQUIRED

MONCTON, N.B.—(CP).—The total cost to the city of Moncton in acquiring 923 acres for the eastern terminus of Trans-Canada Air Lines is $58,856.90. This land has been turned over to the Dominion Government as Moncton's contribution toward establishment of the airport.

Japs Slow Up In Drive On Canton

Meet 120,000 Chinese Manning Strong Trench System

HONG KONG, Oct. 20 (A.P.). — Japanese troops drove forward today in their hurried effort to reach Canton, but there were mounting indications the Chinese defence at last was asserting itself.

A Japanese "mosquito" fleet of armed motorboats was reported skirting the South China coast to add a river assault to the overland drive. The invaders were seeking to advance from Sheklung, 50 miles east of Canton, and Tsengshin, a few miles north of Sheklung.

From these points, however, the Japanese faced what were regarded as the main lines of defence protecting the city. These fortifications, prepared over a period of three years, include well-placed machine-gun nests and an interlaced trench system.

Fully 120,000 Kwangsi and Kwangtung (Canton) Province troops manned this defence line, which Japanese must crack or outflank in their drive to reach Canton by November 3, 22nd anniversary of the proclamation of Emperor Hirohito as Crown Prince of Japan.

Chinese military authorities at Canton expressed confidence in the city's defences. It was disclosed, however, that government officials were evacuating the city in launches. Workmen began planting high explosives in factories to be set off if Chinese are forced to give up the city.

Military reports filtering in through crippled communication systems listed 300 killed and wounded in three Japanese air raids yesterday at Changsha. Casualties in bombardments of Waichow, Poklo, Sheklung, and Tsengshin were reported to be "in the thousands."

Negro Gets 5 Years

CAYUGA, Ont., Oct. 20—(CP).—Norman Buckingham, 29-year-old Negro, was convicted by an assize court jury here yesterday of a charge of having carnal knowledge and was sentenced to five years in penitentiary and 15 lashes.

A 66-year-old woman who lives alone on a road near Cayuga was the complainant.

Taking No Chances

NEW YORK, Oct. 20—(AP)—The bandit who took a $2,180 payroll from Murray Clicksman, clerk, on the 16th floor of a New York skyscraper wasn't risking any chances of being trapped aloft. At gunpoint he forced Glicksman yesterday to march before him 16 flights of stairs to the ground floor. Then he made the clerk start back up—and fled.

The Weather

The Examiner's Barometer
Noon - - 29.02

Peterborough Temperatures
To-day:
Night low - 44
Noon - - 51
Yesterday:
Highest - 67
Lowest - - 46
One Year Ago:
Highest - 62
Lowest - - 44

Yesterday, for the first time in past ten days, maximum temperature fell below the 70-degree mark, while during same period minimum readings have been 44 degrees or higher.

Weather Forecast

Georgian Bay— Fresh westerly winds; partly cloudy; probably light scattered showers to-night. Friday: Fresh west to north-west winds; partly cloudy and cool.

Lower Lake Region — Partly cloudy and comparatively cool to-day and Friday; fresh west to north-west winds. Saturday: Probably fair.

Northern Ontario — South-west to north-west winds; cloudy and cool, with scattered showers or snowflurries. Friday: North-westerly winds; partly cloudy and cool.

Ottawa and Upper St. Lawrence Valleys — Fresh westerly winds; partly cloudy; probably light scattered showers to-night. Friday: West to north-west winds; partly cloudy and cool. Saturday: Probably fair.

Lake Superior — Fresh south-west to north-west winds; cloudy, with scattered showers. Friday: Fresh north west and west winds; partly cloudy and cool.

Kenora and Rainy River — North-west winds; partly cloudy and cool. Friday. North-west and west winds; fair and somewhat milder.

Manitoba—North-west to west winds; fair and somewhat warmer to-day and Friday.

Saskatchewan and Alberta — Fair to-day and Friday; not much change in temperature.

Sun—Rises at 6.37 a.m., Sets 5.28 p.m.

Robber Fancies Steeds So He Loots A Merry-Go-Round

St. Catharines, Oct. 20 (CP)

THE merry - go - round once known as "the Riding Academy" at Grimsby beach has been stolen.

An auction sale was to have been held Friday by Jacob Walters in whose barn the machinery had been stored for the past 11 years.

But early in the morning, under cover of darkness and with the noise of construction of the new highway going on a few yards away, thieves tore several boards from the rear of the barn and removed the gay colored horses, now covered with dust. With them went an electric motor and two transformers.

Matthew Young Pioneer Dies In His 96th Year

One of the oldest residents of this city died at St. Joseph's Hospital on Wednesday evening, ten days after he had fallen and broken his hip He was Matthew Young, 95 years old and a life-long resident of this district.

He was an active man in his day and was fond of recalling the Peterborough he knew as a youngster. "Peterborough was a great town about seventy years ago," he once told an Examiner reporter. "Every second door was a saloon and there were almost as many hotels in the town as private homes. You could buy a quart of milk for about three cents in those days, but I'm afraid not many drank milk with good whiskey selling at 25 cents a gallon.

Born in Smith.

He was born in Smith township near present-day Selwyn, son of the late William Young and Hanora Gleason, both natives of Ireland. His father had come to Canada with his grandfather, who settled at Young's Point and gave the point its name

When he was fifteen years old he went to the United States and worked as a lumberman for five years on the rivers in Michigan. Returning to Canada he worked with the Dickson Lumber Company here, tending the logs as they came to the old sawmill. When the property was bought by the American Cereal Company, now the Quaker Oats Company, around 1900, the sawmill wa storn down to make way for the new London Street power house and dam. Mr. Young then started to work for the new company. He worked on the dam continuously after the Peterborough Hydraulic Power Company built the new power house, until he retired on pension in 1925.

Mr. Young often told of the city's growth during the time he has lived here. He recalled the time when only a few rough-cast houses along Hunter street and Charlotte, with a couple as far away from the river as the present line of Aylmer street, made up the town. The Chambers' brick house near the present market square was the only brick house in the town and was something to point out to visitors, he said.

He died at the same age his father reached — 95 years — and that without any plan for longevity. "I've smoked all my life and done almost everything else I pleased," he once said.

Surviving is one son, Percy Young, in Pennsylvania.

The funeral will be held on Saturday morning at 8.45 o'clock from the Lane and Eano Funeral Home to St. Peter's Cathedral for Requiem Mass at 9 a.m. Interment will be at St. Peter's Cemetery.

Trailing Mile Bluenose Quits Race

Third Race Is Called With No Hope Of Finish In Time

GLOUCESTER, Mass., Oct. 20 (A P)—The third scheduled race of the three-out-of-five series for the International Fishermen's Trophy between the Canadian defender Bluenose and the Gloucester challenger Gertrude L. Thebaud was called off at 1:48 p.m. EST today because of lack of wind. The vessels had covered approximately 22 miles of the 36-mile course.

Thebaud had held the lead since near the start and was about a mile ahead of Bluenose when the latter dropped out of the race at 1.24 p.m. The 36-mile course had to be completed within six hours and there was no chance of accomplishing it in the very light air.

It took Thebaud about three hours and 25 minutes to negotiate the 18 miles. Thebaud reached the 18 mile mark at 12:29:06, while Bluenose came up to it at 12:39:26.

Each vessel has won a race in the best of five series for the sailing championship of the North Atlantic.

Captain Cecil Moulton, who often has taken her to the fishing banks, was at Thebaud's wheel, replacing her regular master, Captain Ben Pine, under treatment in a Boston hospital for sinus trouble.

Hint Campbell Kidnapped Girl

LONDON, Ont., Oct. 20—(CP).—While Raymond (Dolly) Quinton, 41, of Windsor, protested that he was innocent of the Mount Brydges bank holdup a week ago, Inspector E. D. L. Hammond of the Criminal Investigation Department today investigated a charge that Melville Campbell, also charged with the hold-up, virtually kidnapped Kathleen Byrne, 22-year-old Hull girl who was arrested with Campbell and held as material witness.

Inspector Hammond visited the girl in her cell in the county jail and spent nearly two hours in conversation with her in an effort to get to the bottom of the allegations of the girl's mother.

The allegation that the comely brunette who is held with John Donaghue, 32, of Windsor as matrial witness in the crown's case against Campbell may have been kidnapped by him was made by her mother, Mrs. William Byrne in Ottawa.

When he learned of this allegation that the girl was made to accompany Campbell by force, Inspector Hammond declared he would investigate.

"This may throw a new light on the case. I will have to talk to the girl and learn her version," inspector Hammond stated.

He was present in the court room when Quinton appeared and was remanded. He then went to the county jail where he interviewed the girl for more than two hours.

GOLD BOOSTS EXPORTS

OTTAWA—Shipment of $24,460,000 worth of non-monetary gold bullion raised the total of Canada's domestic exports in September to $107,639,583 compared with $94,151,927 in September, 1937, the Dominion Bureau of Statistics reported today.

3 Bombers To Try Egypt-Australia Dash To Bring Britain Non-Stop Record

London, Oct. 20 (CP-Havas)

THREE of Great Britain's latest-type bombers will make an attempt within the next few days to better the world's non-stop distance record established by the Russian fliers in their 1937 hop across the top of the world from Moscow to California, it was reported here today.

The three planes will take off from the Royal Air Force base at upper Heyford, Oxfordshire, at the end of this week for Egypt to prepare for a non-stop flight to Australia, it was said. A flight from Egypt to Australia would be several hundred miles longer than the record - breaking Russian flight.

"Tapped" Widow With Axe Youth's Statement Reveals In Cobourg Trial

- Claims He Had Weapon For Protection But Meant No Harm; Set Couch Afire To Smoke Them Out

COBOURG, Ont., Oct. 20 (CP). — A statement, allegedly written by Harold Oliver, that he "tapped" Mrs. Edith Parker "lightly on the head with the flat side of the axe," was admitted as evidence today at the attempted murder trial of the 20-year-old farmhand.

Oliver is being tried before Mr. Justice Ainslee Breone. He faces also a serious morals charge and an arson count, both arising from the alleged attempt to murder the Hamilton Township widow for whom he worked two years.

The statement was produced by Provincial Constable A. L. Mennie, who said he found a notebook in Oliver's automobile after his arrest. He allegedly admitted entering the Parker home by a ladder to an upstairs window. Mrs. Parker testified yesterday he threatened her and her daughter, Josie, because she was keeping company with another youth.

Constable Mennie said the statement read:

"I took the axe for protection but meant no harm. When I saw Mrs. Parker at the bedroom I tapped her lightly on the head with the flat side of the axe and she fell down and lay there about 15 seconds. I had to cut the teleplone wires and before I left I placed a cigarette on the couch to smoke them out."

Looked Like Axe Wound.

Dr. Edgar Frankish, medico-legal expert, testified that the nature of the wound on Mrs. Parker's head was consistent with that which might be caused by an axe. Shown the axe which is one of the Crown exhibits, Dr. Frankish expressed the opinion that it could have been caused by a blow from the head of the axe.

Under cross examination, Dr. Frankish stated that a fall against an iron bed post might have caused a wound such as Mrs. Parker's, but not directly from a blow by a fist.

I Have An Alibi Says Quinton Of Bank Charge

LONDON, Ont., Oct. 20.—(CP)—Raymond (Dolly) Quinton, 41-year-old Windsor man, fourth suspect arrested in last week's holdup of the Royal Bank at Mount Brydges, pleaded not guilty in county police court today to a charge of armed robbery. Magistrate Hawkshaw remanded Quinton to jail and set his bail at $15,000.

Others held in the same case are Melville Campbell, 37, of Toronto, charged with armed robbery; John Donaghue, 32, of Windsor and Kathleen Byrne, 22, of Hull, Que., held as material witnesses.

Brought into the county police court where Magistrate C. W. Hawkshaw read the armed robbery charge to him, Quinton was so vigorous in protesting his innocence that both the magistrate and crown attorney Newton found it difficult to get a word in for a moment or so.

"I am entirely innocent, I have an alibi. I can bring prominent men from Windsor who will tell you I was in Windsor in both the morning and afternoon of that day," Quinton blurted out as soon as the charge had been read.

"We had a prisoner here before, a man by the name of Bannon (Labatt kidnapping) who also had an alibi but he was found guilty," Crown Attorney Newton replied.

"It's very unreasonable that I should be held on this charge without bail," Quinton continued.

As Crown Attorney Newton stated that he would oppose any move for granting of bail, Quinton continued.

"In the meantime I expect Officer Hammond to investigate my alibi in Windsor."

Then turning to the magistrate he again asked for bail.

"Bail will be set at $15,000," Magistrate Hawshaw stated.

"You dont want much," Quinton growled in reply as he turned toward the door and officer Les Shipley snapped the handcuffs on him to take him back to the county jail cells.

(I HAVE AN ALIBI)
(Continued on Page 2, Column 4)

Last Minute News Flashes

LINDSAY—Hector Gran, 73, has been missing from his Woodville home since Oct. 12 and is the object of a widespread search in Eldon and Brock townships. He last was seen walking from Woodville village and fear has been expressed he was taken suddenly ill and is lying in some secluded spot.

LONDON — King Carol of Rumania will arrive in London on an official visit Nov. 15, it was learned here tonight. King Leopold of the Belgians arrived here today from Brussels with his sister, the Princess of Piedmont, wife of the heir to the Italian throne, on what was described as a strictly private visit.

Hunt Rustler Chief In 4 Counties

4 Youths Sentenced In Barrie Court Said Only "Tools"

BARRIE, Ont., Oct. 20.—(CP)—Police in four counties today sought the "mastermind" of a cattle rustling ring. Four youths—described as "tools"—were sentenced to reformatory terms in Barrie court yesterday.

Many instances of cattle theft have been reported during the past few months in the Georgian Bay area. Reports of losses have come from Tiny Township between Midland and Penetanguishene; from South Gwillimbury Township; from near Collingwood in Grey County; from Alliston; and from Shelbourne in Dufferin County.

It didn't follow that all were "master-minded" by the same leader, but Crown Attorney H. A. Hammond, Barrie, says concerning the four young men sentenced yesterday: They were the tools. The higher ups are still out. We are still working it in hopes of getting some of the bigger fish."

Those sentenced were: Edmond Desjardin, Midland, six months; Cena Desjardin, Gerard Legault and Alber Landrigan, Penetanguishene, each three months. A charge against Joseph Cadeau, Concession 12, Tiny Township, was withdrawn.

Lafleche Kicks At Insults

OTTAWA, Oct. 20—(CP).—Major General L. R. LaFleche, Deputy Minister of National Defesce, said to-day he did not propose to be insulted by Lieut.-Col. George Drew, author of the article in Maclean's Magazine which gave rise to the Bren gun inquiry.

"I did not come here to be insulted," said General LaFleche. "I may have to be insulted but I do not propose to take insults from you."

The General had just offered to produce another cost-plus contract similar to the one under which the John Inglis Company is to make 7,000 Bren light machine guns for the National Defence Department after Colonel Drew asked whether there were others, and challenged him to bring one.

Hon. J. L. Ralston, government counsel, said another contract might be produced if the name of the company involved were struck out.

"I will accept it," said Col. Drew, "if Col. Ralston gives me his assur-

(LAFLECHE KICKS)
(Continued on Page 2, Column 3)

Favor Selling Surplus Foodstuffs To Needy At Bargain Prices

WASHINGTON, Oct. 20—(AP).—Administration farm leaders believe Agriculture Secretary Wallace's scheme to sell surplus foodstuffs to the needy at bargain rates would go far toward solving the United States problem of low farm prices and income.

The unmarketable surpluses, now occupying costly storage space or going to waste while serving to depress prices, would be distributed among millions of relief and low-income families now ill-nourished and poorly clad.

The distribution would be done by what Wallace describes as a "two-price" system. While the underprivileged were buying their food at cut rates, other consumers would pay the regular marekt price.

The Government would act as an intermediary between producers on the one hand and relief consumers on the other.

Some of the products may be bought by the Government from the farmer and sold to the needy, either through regular retail stores or government distribution agencies, or both. In the case of other commodities, the government may merely guide the producer and processor in doing the distributing. Any losses incurred by the reduced prices would be borne by the government.

The products which would be sold at the two prices would include cotton goods, milk, butter, cheese, fruits, vegetables and meat products of which they were surpluses. Agriculture Department officials said there were at least 6,000,000 families in the United States who need larger quantities of these commodities.

HUGE MEAT EXPORT TRADE

Argentina is shipping an average of 50,000 tons of chilled beef and frozen mutton a month to other countries.

Weatherman Thinks Nip Of Fall Just About Here

Toronto, Oct. 20.

YESTERDAY'S raincoat will be replaced today by the fall overcoat, for the weatherman predicts "northwest winds, partly cloudy and cooler."

After a day or two of fairly cool weather, it's expected that the warming-up process will get to work again. Not that the weatherman anticipates a return of the unseasonably warm weather of the past two weeks.

"I think we'll be getting actual fall weather pretty soon," he said.

Canada With Gasoline 16-25 Cents Shows Montreal Low Spot

TORONTO, Oct. 20 (CP)—A motorist setting out to cross Canada from Vancouver to Halifax, with side trips to northern centres in the various provinces, would find varying gasoline prices as well as diversified scenery and climatic conditions. He also would learn provincial taxes on the motor fuel range from six to 10 cents a gallon.

A survey showed today prices for standard grades of gasoline in the Dominion's largest cities vary from 16½ to 25.3 cents an imperial gallon. Added to these prices are provincial taxes. A one-cent-a-gallon price reduction was put into force throughout eastern Canada this week.

During his trip from the Pacific Ocean to the Atlantic—some 4,000 miles in a direct line—the motorist would find the four western provinces are agreed on the rate of taxation ;seven cents a gallon. Ontario and Quebec charge six cents but in the Maritimes taxes jump sharply. Nova Scotia, Prince Edward Island and New Brunswick charge 10 cents a gallon.

In Vancouver, standard grades of gasoline sell for 20 cents a gallon, plus the seven-cent tax, with better

(CANADA WITH)
(Continued on Page 2, Column 2)

Unemployment In U.S. Down Million Since June Check

Washington, Oct. 20 (AP)

A LEADING government economist estimated today that business improvement since June has reduced unemployment by 1,000,000 men and women in the United States.

The economist, who declined to be quoted by name but whose figures are relied on by several agencies, estimated there were 10,250,000 persons out of work in June and about 9,250,000 now.

On that basis, about one-quarter of the persons who lost jobs in the recession have been re-employed. After reaching a peak of more than 14,000,000 in the spring of 1933, federal statistics show, unemployment gradually dwindled to 6,000,000 in the summer of 1937.

FIRST SNOW IN QUEBEC

CHICOUTIMI.—First snow of the season fell today in this lake St. John area of northeastern Quebec.

The fall was most abundant at Chibougamau, mining area to the north. There were slighter falls at St. Felicien and on the north shore of Lake St. John.

Quiet German Philippine Invasion In War For Trade Supremacy

WASHINGTON, Oct. 20 (AP). — Guarded German inquiries on commercial prospects in the Philippines produced official speculation today whether the Reich was eyeing the Far East as well as South America as a trade outlet.

The most recent inquiry, made by a business man described as influential in Nazi trade counsels, caused government officials concerned with Far Eastern affairs to scant late commercial reports. They learned:

Germany, along with Japan and Italy, shared last year in increased sales to the Philippines, despite the islands' free trade ties with the United States.

Germany is building a second new ship for the Philippine Government. Italy is constructing two commercial vessels for inter-island trade.

Germany has increased materially its shipping links with the islands and the Far East generally, adding three of the fastest liners connecting the Orient and Europe. Italy last year made Manila a port of call for its liners.

A German Bloc.

Efforts have been made to organize the Germans living in the Philippines into a bloc, as in other foreign lands.

Regardless of immediate intentions, some officials believe Germany hopes to make future heavy trade gains in the islands and the Far East generally, by capitalizing on political friendship with Tokyo.

The 16,000,000 or more Filipinos enjoyed prosperity last year, rivalling that of 1929. Exports totalled $176,445,688 and imports $109,000,000, a record favorable balance of trade for the islands.

Because of the free trade ties, the United States continued to dominate. But imports from Japan mounted more than 21 per cent. Tokyo supplied nearly 15 per cent. of all imports.

Germany increased her sales to $4,144,218, but took only $1,811,487 of Philippine goods. Italy's trade was much smaller.

Crick-In-Neck Reporter Runs Even Stephen With Weather Bureau

New York, Oct. 20 (CP)

THE ache-in-the-joint, see-it-with-the-naked-eye weather forecaster of the Brooklyn Eagle was running neck and neck with the weather bureau today.

In five days of unofficial competition the score was even with four times right for each and one wrong prediction.

The newspaper, it seems, became a little weary of hearing the weather bureau maligned and in order to determine what there is in this business of forecasting weather by means of a crick in the joint or a pain in the right foot, picked one of its reporters, Victor Weingarten, to do some forecasting.

He said it would rain yesterday; the weather bureau foresaw cloudy skies. The day was fair, though there was a trace of early morning mist, but the Eagle called it a wrong guess and a tie.

'Use the Axe Moriarty' Chief Orders Raider Hesitating In Ladies' Betting Dive

CHICAGO, Oct. 20—(AP).—A handbook operated exclusively by and for women was added to the list of betting establishments chopped up by the Illinois state's attorney's axe squads.

The lady bettors were sipping soft drinks and coffee and nibbling jelly rolls between the races when the officers broke in the Lake Park avenue handbook yesterday.

Detective Daniel Moriarty looked at the cheery drapes over the windows and other evidences of feminine hand and, by his own admission, was undecided on the course to pursue. A ca llto headquarters brought instructions to proceed in the customary manner.

Moriarty and his fellow officers thereupon went to work with axes, demolishing furniture, fixtures, racing sheets and equipment. The dainty handbook suffered the same fate as 444 other gambling parlors ordered wrecked by prosecutor Thomas Courtney.

Bernice sheppard, 25, taken into custody, said the handbook had been operated for women for eight or 10 years.

Germans Shoot Six As Czechs Protest Grabbing Of One Village Too Many

PRAGUE, Oct. 20.—(AP)—The general staff reported today six persons were killed during disorders provoked yesterday by Sudeten Germans in two separated districts.

It said four persons were killed during rifle attacks by Sudeten German Free Corps members on a Czech military patrol at Zelechovice in Northern Bohemia. A communique said the mayor of Zelechovice became the fifth victim when he was killed after the clash was over.

The sixth person reported killed was a farmer in the Commune of Vazacka. The general staff announced he was working in his fields when a German soldier fired on him.

It said the trouble at Zelechovice began when the Czech patrol, protesting against occupation of the village, visited the German commander and urged him to withdraw his troops. The Czechs said the Germans had overstepped the new frontier line in taking the place.

During the military conference residents of the village began taking down swastika banners, hung in windows prior to the entrance of the German troops. Members of the Free Corps, the general staff said, hurried to the neighboring village of Cizokvice and returned with a detachment of Sudeten customs guards and opened fire on the Czechs.

One Czech soldier and three Czech policemen fell with the first volley. The mayor was killed later, it charged, because he was accused of carrying firearms.

Election of a successor to Eduard Benes as president of Czechoslovakia meanwhile was postponed indefinitely today pending the conclusion of negotiations on the minority problem and establishment of the new frontiers.

William Sidley Called For Questioning

RACINE, Wis., Oct. 20 (AP) — William Horlick Sidley, 26, said last night he had been served by a deputy sheriff with a notice to appear before a Racine court commissioner Monday for an adverse examination in connection with objections he has filed against the will of his mother, Mrs. Maybelle Horlick Sidley, late malted milk heiress.

Mrs. Sidley died July 6 in Toronto at the home of W. Perkins Bull, barrister and financier. Her will, disposing of an estate estimated at $4,000,000, left equal bequests of $250,000 and one-third shares in her residuary estate to Bull and to her son.

Sidley, one of the executors of the will, said he believed that under Wisconsin law the other four executors who are seeking to have the will probated would be entitled to question him Monday once on each of his objections that: his mother was of unsound mind at the time the wil lwas drawn, and that she was unduly influenced; that her signature was obtained by the exercise of fraud and duress, and that the will was not executed in a manner provided by law.

Fight Starts Nov. 28

The will fight is scheduled to begin in court here Nov. 28.

The Milwaukee (Wis.) Sentinel said it learned Michael Bull, eldest son of the Canadian barrister, and Richard Casson, Bull's secretary, had been in Racine and had left last night for Chicago with Bernard F. Magruder, one of the executors of Mrs. Sidley's will.

At Toronto late yesterday Attorney General Conant of Ontario said he intended to introduce amendments to the coroners' act at the next legislative session to overcome technical legal points which halted a coroner's inquest there into Mrs. Sidley's death.

MORE ABOUT—
Troops Clean
(Continued from Page 1)

stormed when they found it blocked from the inside.

Scarcely had the British occupied most of the old city when Arabs in other parts of Palestine severed telegraph lines.

Two Arabs were killed and several others wounded after they set fire to th international oil pipeline near Tulkarm. Three Arabs were killed near the Raselain railway station when they attempted to ambush a Jewish truck.

Arab circles warmly greeted reports from London that a Royal British commission had recommended abandonment of a plan to partition Palestine into Jewish, Arab and British-corridor sections and that colonial secretary, Malcolm Macdonald suggested instead a project whereby the Holy Land would remain a united Arab-Jewish state under British administration.

Safe For The Season

BIRMINGHAM, Mich., Oct. 20.—(CP)—A hen pheasant showed unusually good judgment in seeking to escape hunters in this district. It landed at the busiest corner here and tied up traffic for blocks. The bird was captured and will be released after the hunting season ends.

MORE ABOUT—
Canada With
(Continued from Page 1)

grades at 22 cents. As in other provinces, prices in the interior and in northern British Columbia are a cent or more higher, due to freight and handling charges.

27 Cents in Calgary.

Motorists in Calgary, 40 miles from the Turner Valley oil fields, pay 20 cents for standard grades and 2½ cents more for a better grade, plus the seven-cent tax. A third grade sells for 17 cents. In Edmonton, 200 miles north of Calgary, standard grades are 22½ cents with a better quality fuel at 25 cents.

Saskatoon in Central Saskatchewan, pays 25.3 cents for standard grades, exclusive of the seven-cent tax, the highest city price in Canada. In Regina, to the south, the price is 23 cents. In Winnipeg it is 20 cents, 2½ cents more than in Toronto, Halifax and Saint John. Montreal motorists pay 16½ cents—plus a six-cent tax—and Charlottetown drivers 20 cents. The tax in Charlottetown is 10 cents.

The following table shows prices in the chief cities:

	Stand. Grade.	Better Gde.	Tax.	Total.
Vancouver	20	27	5	27-29
Calgary ..	20	22½	7	27-29½
Edmonton	22½	25	7	29½-32
Saskatoon	25.3	27.8	7	32.3-34.8
Regina ...	23	26	7	30-33
Winnipeg	20	23½	7	27-30½
Toronto ..	17½	19½	6	23½-25½
Ottawa ...	18	20	6	24-26
Three Riv.	17	21	6	23-27
Montreal .	16½	19	6	22½-25
Quebec ..	19	21	6	25-27
Halifax ..	17½	19½	10	27½-29½
St. John .	17½	19½	10	27½-29½
Chalottet'n	20	22	10	30-32
Frederict'n	19	21	10	29-31

Motorist Killed As Auto Is Ditched

LANSDOWNE, Ont., Oct. 20—(CP).—Allan Lakins, 35, of Lansdowne, was killed last night when the car in which he was a passenger left the road and overturned in a ditch on the highway three miles west of here. Lansdowne is 15 miles southwest of Brockville.

William Fair of Prescott, Ont., driver of the car and Lakins' brother-in-law, was injured about the arms and head. Lakins was pinned under the car. Fair said his car was forced off the road by a transport truck coming in the opposite direction.

An inquest will be opened by Coroner Kenneth C. Gray of Gananoque, Ont.

FAIRVIEW

The regular meeting of the Women's Association was held at the home of Mrs. Wilbert Rosborough with a fair attendance. A bazaar was discussed but the ladies decided not to have one this year. Lunch was served at the close.

The young people held their opening meeting in the church last Friday evening. Mr. Gerald Harrison, the president, took charge and at the close everyone enjoyed a delightful lunch of buns, weiners and cake.

An invitation was extended to the young people by the Y.P. of Mark street church, Peterborough, to visit them for Hallowe'en. This invitation was accepted. The regular Y.P. meetings will be held on Monday evening of each week.

There will be no service in Fairview church next Sunday on account of the Bridgenorth anniversary.

Mr. Earl Tully spent a few days in Barrie last week.

Italy Welcomes 10,000 Troops Home

NAPLES, Oct. 20 (AP)—Italy proudly welcomed today 10,000 returning Italian legionnaires who joined the insurgents in the Spanish civil war in secrecy a year and a half ago. King Vittorio Emanuele, Crown Prince Umberto, Foreign Minister Count Ciano and cheering throngs greeted the veterans.

Crowds waited for hours along the avenues marked out for a parade before the king and other dignitaries.

Blackshirt militiamen and workers' battalions turned out to march with the returning legionnaires, whose presence in Spain went unmentioned by high Fascists for many weeks after they had joined insurgent forces.

Mussolini announced Oct. 8 all legionnaires with 18 months campaigning would be returned. This cleared the way for a projected settlement of Italy's differences with Great Britain and France.

As the troop ships Sardegna, Piemonte, Liguria and Calabria neared the Italian shore, General Berti, commander of the legionnaires, wirelessed to insurgent General Franco word that "the Italian volunteers feel great grief in leaving the noble country to which they are bound by unbreakable chains—ideals, blood and memories."

MORE ABOUT—
Lafleche Kicks
(Continued from Page 1)

ance it is a true copy of a genuine contract."

"My word should be sufficient," declared General LaFleche heatedly as he protested against insults.

"Oh, I accept your word without question," said Mr. Justice H. H. Davis, Royal Commissioner conducting the inquiry.

"Thank you for your confidence," said General LaFleche.

Production of Ontario company office records of the John Inglis Company and its associate companies, Industrial Reserves and Anglo-Canadian Engineers of Toronto, was requested by Col. Drew.

Taking up the application from the Inglish company for payment of preliminary expenses totalling $25,000, Mr. Drew asked general LaFleche about a bill for $6.000 for legel services rendered by Plaxton and Company of Toronto. Under the contract the Inglis Company is entitled to preliminary expenses to a maximum of $20,000.

The Plaxton account was for consultation and advice in connection with the first proposals for the Bren gun contract and negotiations leading up to it.

The commissioner asked if this was a paid bill or one presented for payment. Col. Drew said there was nothing on the bill to indicate it had been paid.

The witness told the commissioner he did not remember whether Major Hahn had indicated any particular error in the accounts as a reason for their recall.

Col. Drew asked the witness to recall certain items in Major Hahn's expense account in England, including one item of $3,422 in which he was charging at the rate of $300 a week.

"Did you say anything to Major Hahn about that item?" Col. Drew asked.

More Details Asked

General Lafleche said he could not remember in detail. "I think," he said, "I told Major Hahn he must put in greater details."

Other items were read by Col. Drew showing Major Hahn was charging up to $50 a day for his personal expenses.

On Dec. 29, 1936, there was an account for work done in Canada preparing a proposal for manufacturing Bren guns in Canada. In this Major Hahn charged $35 a day for 12 days of his own time and $15, $15 and $5 respectively, for his three associates.

Jan. 6, 1937, Major Hahn had a bill for one day at $50 but in most of the accounts for Canadian expenses his personal rate was $35 a day.

In March, 1937, there was an account for Major Hahn for 12 weeks in England on Bren contract business, at $300 a week, this with other expenses, brought the total up to $7,191 for the three-week period and covering some of his associates.

Zoo Taking Snake Offer, Expects 3 or 4, Gets Shock in 219 Rattlers

Philadelphia, Oct. 20 (AP) A NORTH DAKOTA RANCHER wrote the zoo to send him "a couple of boxes and he'd send some rattlers back." Curator Roger Conant promptly forwarded the boxes, hoping, he said, to get "maybe three or four" snakes But when the boxes returned, they contained, not three or four, but 219. "Now," moaned Conant, "we'll be working night and day shifts chasing mice and birds to feed them."

Durham County Is Planning Match

The Durham County plowing match on October 26 will be held on the farm of Isaac Hardy, two miles west of the Village of Hampton. The directors of the association which has developed from the old Cavan and South Monaghan Plowmen's Association are trying to generate county interest, and for that reason they have swung over to the west side, into Darlington Township. The neighborhood contests Lou Winslow and his helpers used to carry on in Cavan and South Monaghan, have taken on more territory and more importance, and their open classes are an invitation to other plowmen from all over the country. Stanley Tyndell of Richmond Hill will be the judge of the match.

A powing school was held on the farm of Howard Allen near Newcastle last Tuesday, with an attendance that suggested a big turnout for the county match.

To Retain Services Of Two Policemen

(Examiner Correspondence.)

CAMPBELLFORD, Oct. 20.—The local council will retain the services of two policemen at least until the end of the year it was decided at a special meeting held on Wednesday.

Freedom of accidents during the busy summer months was felt due in large to the general efficiency of the force. In making his recommendation to the council that both men be retained, Councillor McColl urged that each of the men should have every Sunday free from duty. This was incorporatd in a motion and passed.

The Boys' Club of St. John's United Church was granted permission to hold an Apple Day on Saturday, October 22nd.

MORE ABOUT—
I Have An Alibi
(Continued from Page 1)

Was Visiting Jail.

It was learned that Quinton's alibi is that he visited friends at the Windsor jail last Thursday, the day two armed bandits walked into the village bank and got away with $4,000 loot.

While Quinton was not immediately taken to the office of Walter Harpur, identification officer of the city force, fingerprinting, it is expected that this will be done soon.

Inspector Hammond also asked that he be placed in a police line up for identification by J. W. Flatt, the bank manager; R. A. Norman, the teller; the village storekeeper, or others who may have seen the bandits about the village as they made their careful survey for the robbery.

It was intimated that Campbell may also be placed in the line-up again with Quinton.

Quinton was out on $10,000 bail in Windsor on a housebreaking charge when arrested on Tuesday night. He was given his 17th remand in Windsor last Friday on a charge of breaking into the premises of G. H. Wilkinson in Windsor last June and his eighth remand on a charge of entering a Windsor department store.

Grain Quotations

Leeming and Leeming

	CHICAGO		
	July.	Dec.	May
High	67	66⅛	67¾
Low	65⅝	64½	66
Close	67	65⅝	67½
	WINNIPEG		
	Oct.	Dec.	May
High	61½	61	64⅛
Low	60⅝	59⅝	63
Close	61½	60⅞	64

Rhodesia is assisting immigrants from Europe to settle on its land.

Cheese Quotes Produce and Livestock

ONTARIO GRAIN

Approximate prices track shipping point.—Wheat, 56 to 58c; oats, 24 to 26c; barley, 32 to 34c; rye, 40 to 42c; buckwheat, 38 to 40c; malting barley, 43 to 44c; milling oats, 24 to 26c.

TORONTO FEED PRICES

Following are the approximate prices quoted for feed in ton lots, packed in bags, delivered f.o.b., Toronto: Bran, $20; shorts, $22; middlings, $28; corn, $34.50; flax, $70; cottonseed meal, $38; linseed oil cakes, $46; tankage, $60; salt in blocks, 50 lbs., 50c; molasses, barrel, 19c per gallon.

MONTREAL FLOUR AND FEED

Cash grain: No. 1 Northern wheat, 73¼c; No. 2, 69¼c; No. 3, 67½c; No. 3 C.W. oats, 35¼cb; No. 1 feed, 34½cb; No. 3 C.W. barley, 48c; per bushel basis track, Montreal exstore corn being "in bond."

Spring wheat flour—First patents $5.15; second patents, $4.65; bakers' patents, $4.45; a barrel in 98-lb. jute bags, delivered Montreal freight points.

Winter wheat flour — Choice grades in carlots, per barrel, new, to arrive, $3.20 to $3.25; choice grades in broken lots, per barrel, new, to arrive, $3.30 to $3.45.

White corn flour.—Per barrel, in jute bags, delivered to the trade, in carlots, $4.10, nin broken lots, $4.40.

Millfeed. — Bran, $20.25; shorts, $22.25; middlings, $28.25; a ton, carlots, $4.10, in broken lots, $4.40. treal freight points.

Brewers' dried grain, wholesale $21 a ton; retail, $23 a ton.

Rolled oats, bag of 80 lbs., delivered to the trade, $2.60; which includes sales tax.

Baled Hay—Extra No. 2 timothy $10.50; No. 2 timothy, $10; No. 3 timothy, $8.50 per ton f.o.b. Montreal

MONTREAL PRODUCE

The cheese mart was quiet and dull on open produce markets here yesterday, but butter prices remained steady and mostly unchanged. the Dominion Department of Agriculture reported New Brunswick No. 1 potatoes and Quebec No. 2's showed slight gains.

Creamery butter prints to retail dealers sold for 24½ to 25 cents a pound, and creamery solids for 24 to 24½c. Western butter delivered in Montreal was offered at 23½c. Quebec No. 1 pasteurized in wholesale jobbing lots was 23¾c. Receipts: 2,037 boxes.

Cheese sold at 14¼ to 14¾c a pound for Ontario colored, 14¼c for Ontario white, 13¾c for Quebec white, and 13⅞ for Quebec colored. Receipts: 2,740 boxes, including 512 for export.

Graded egg shipments in used free cases were offered at 42 to 43c a dozen for A-large, 40 to 41c for A-medium, 31c for A-pullets, 26 to 27c for B-large, 21 for C. Receipts: 1,295 cases, including 512 for export.

Potatoes.—Quebec No. 1, 80's, 75 to 80c; Quebec No. 2, 80's, 60 to 70c; New Brunswick No. 1, 80's, 82 to 87c.

TORONTO PRODUCE

TORONTO, Oct. 20 — (CP). — Wholesale prices (United Farmers Co-operative Co.) to-day were:

Eggs.—Grade A-large, doz., 38c; grade A-medium, 36c; pullets, 26c; grade B, 24c; grade C, 18c.

Churning Cream. — No. 1 lb., 22c; No. 2 lb., 19c.

Butter.—No. 1 solids, lb., 23c; No. 2 solids, 22c; No. 1 prints, 24c; No. 2 prints, 23c.

Potatoes—Bag, f.o.b. in Toronto: New Ontarios, 70 to 80c.

Mill Feed. — Bran, 21; shorts, 23; middlings, 30.

FRUITS AND VEGETABLES

TORONTO, Oct. 20 — (CP). — Wholesale prices on fruit and vegetables were unchanged to-day.

TORONTO POULTRY

TORONTO, Oct. 20 — (CP). — Wholesale poultry prices were unchanged to-day.

TORONTO CHEESE

TORONTO, Oct. 20 — (CP). — Wholesale cheese prices were steady to-day, with dealers buying large, colored, paraffined and government grades at 14¼ cents.

Wholesalers offered cheese to retailers at the following unchanged prices: New, large, 15¼c; twins, 15½c; triplets, 15¾c. Old, large 21c; medium, 20c.

TORONTO LIVESTOCK

TORONTO, Oct. 20 — (CP). — Cattle trade continued dull on Toronto Livestock Market to-day, with a few sales on killers 25 to 50 cents lower for the week. Hogs were 10 cents lower on most sales. Calves, sheep and lambs were steady. Cattle holdover from Wednesday was 1,500 head.

Receipts reported by Dominion Livestock Branch were: Cattle, 10; calves, 20; hogs, 320; sheep and lambs, 160.

Medium to good butcher cattle brought $4.50 to $5, with common as low as $3.50. Good weighty steers sold at $4.50 to $5. There were no sales of any account on butcher cows or bulls. A few medium to good fed calves made $5.25 to $8.

The few veal calves offered went at $4.50 to $9.50.

Most hogs were $7.65 off trucks for bacons with some as low as $7.50. Sows were quoted at $5.50 to $6.

Good ewe and wether lambs traded at $7.50. A few good light sheep ranged from $4 to $4.50.

Representative Sales Yesterday.

Heavy Steers.—38, 1225 lbs., $5.65; 8, 1230, $5.25; 20, 1172, $5.

Light Steers.—3, 970 lbs., $5; 8, 960, $4.90; 5, 960, $4.65; 16, 900, $4.50; 11, 760, $4.35; 5, 1006, $4.25; 16, 900, $4; 3, 830, $3.75; 1, 750, $3.50.

Heifers.—32, 860 lbs., $5; 2, 900, $4.75; 2, 775, $4.50; 3, 807, $4.

Cows.—10, 1100 lbs., $4.25; 9, 1080, $4; 4, 1100, $3.75; 6, 1200, $3.25; 10, 980, $3; 10, 1040, $2.75; 14, 860, $2.50.

Bulls.—1, 1050 lbs., $3.75; 11, 1020, $3.50; 5, 880, $3.25.

Fed Calves.—1, 780 lbs., $9; 1, 540, $8.50; 2, 600, $8.

Store Cattle.—5, 700 lbs., $4; 51, 750, $4.50; 16, 630, $4.40; 8, 760, $4.35; 26, 800, $4.25; 12, 950, $4.10; 4, 760, $4.

Veal Calves.—5, 196 lbs., $10; 187, $9.50; 19, 220, $9; 2, 225, $8.75; 14, 236, $8; 14, 235, $7.50; 12, 322, $6.50; 9, 230, $6; 4, 406, $5.85; 4, 370, $5.50; 7, 500, $5; 5, 234, $4.75; 14, 357, $4.50; 2, 410, $4.

Sheep.—1, 140 lbs., $4.50; 4, 170, $3.50; 4, 212, $3; 9, 122, $2.

Lambs.—155, 87 lbs., $7.75; 186, 86, $7.50; 12, 95, $7.25; 4, 80, $6.75; 12, 110, $6.50; 15, 62, $6.

BACON-HOG MARKETS

TORONTO, Oct. 20 — (CP). — Declines of 10 to 25 cents were posted at Chatham, Stratford and Hull bacon-hog markets to-day with other points reporting steady prices. It was the third recession of the week for the Quebec market.

Liveweights. — Brantford, $7.35; Chatham, $7.50; Hull, $7.25; Peterborough, $7.50.

Dressedweights.— Barrie, $10.50; Chatham, $10.25; Hull, $10.00; Peterborough, $10; Kitchener, $10; London, $10; Stratford, $10.

MONTREAL POULTRY

Chickens, 5 lbs. up, frozen milkfed A, 27 to 30c; selected B, 21 to 27c. Turkeys, 12 lbs. up, A, 30 to 32c; B, 27c; 10 lbs. down, A, 25 to 26c; B, 23 to 24c. C, 20c. Fowls, 6 to 8 lbs. up, A, 20 to 23c; B, 22½c.

(Poultry prices nominal).

EAST BUFFALO LIVESTOCK

Hogs, 500; good and choice 170 to 240 lbs. averaging 190 to 210 lbs., $8 to $8.10; similar weights truckedins, $7.75 to $7.85.

Cattle, 300; grass-fat cows, $5.50 to $5.75; cutter grades, $3.75 to $4.90; lightweight bulls, $5 to $5.65.

Calves, 150; vealers, $12 down.

Sheep, 200; good and choice $8.25 to mainly $8.50, sparingly $8.75; medium and mixed offerings, $7 to $8; fat ewes, $3.50 to $4.

WINNIPEG GRAIN.

WINNIPEG, Oct. 20 (C.P.). — Winnipeg wheat futures advanced to-day on purchases believed for overseas account. Most of the buying in a quiet session was for December and May options. At the final bell prices were ½ to ⅞ higher, October 61½, November 61½, December 60⅞ to 61, and May 64 to 64⅛.

The market moved independently of overseas prices which were more than a cent lower on forecast of showers in Australian wheat belts. Trading virtually ceased in the final hour, despite bullish reports from Argentina that frost is expected following recent beneficial rains. Canadian wheat export sales were small.

Yesterday's Quotations

Futures:

Wheat—	Open	High	Low	Close	Prev Close
Oct. .	61⅛	61⅜	60¾	61	60¾
Nov. .	60½	60⅞	60½	60¾	60½
Dec. .	59¾	60¼	59¾	60	59⅝
May .	63⅛	63½	63	63¼	63
Oats—					
Oct. .	28⅜	28⅝	28⅛	28⅛	28⅛
Dec. .	27	27⅛	27	27⅛	27⅛
May .	28½	28½	28¼	28⅜	28¼

LAKEFIELD
Church Marks Anniversary; Hot Supper Held

(Examiner Correspondence.)

LAKEFIELD, Oct. 20.—The annual anniversary services of St. Andrew's Presbyterian church, Lakefield, were held on Sunday last, when Rev. D. K. Perrie of Hastings, was the special speaker. Mr. Perrie presented inspiring addresses particularly suitable to this Thanksgiving season, when he addressed both the morning and evening service. On both occasions special music was rendered by the choir. At the morning service, Mrs. T. W. Chaplin sang as a solo the selecton, "Grateful O Lord Am I," and the choir rendered the anthem, "I Rest My Soul in Thee."

At the evening service, Mr. Adam Hawley of Peterborough, was guest soloist. He sang two numbers, "Ninety and Nine" and "Evening Prayer." The anthem, "Whosoever Will" was given by the full choir.

Decorations in bronze coloured oak leaves were most effective against the background of cream walls, with autumn flowers and scarlet bittersweet adding a distinctive note of colour.

On Tuesday evening the ladies held their annual anniversary supper in the basement of the church. A large crowd attended, and at the concert following the supper, the church was filled to capacity.

A delicious hot dinner was served in the basement, which was decorated in autumn colorings to form a suitable setting for the party. The tables were attractively arranged with autumn flowers, and were loaded with good things.

At the concert which followed, Rev. J. M. Young, pastor, gave the opening address of welcome. He then called on Adam Hawley, who sang as a bass solo, "Friend of Mine." Rev. Kelly, pastor of the United church, gave an address. A. H. Clark sang the selection, "Euphium," after which Miss Jean Millar, attired in comic costume, recited "Levinski at the Wedding." Mr. Hawley then delighted the audience with a second number, "Yeome nof England."

Br. Carlton, of England, who is at present photographing Lakefield, was then introduced by Mr. Young. Dr. Carleton explained that he was taking pictures of Canada's smaller towns to make into a movie to take back to England in order to convince his countrymen that Canada in 1938 is more than an expanse of rolling wheat fields with an occasional Indian leaping into the scene from an ambush somewhere. Last year Dr. Carlton made pictures of Canada's larger cities and he said they were well received in England. This year he is taking views of the smaller towns.

Dr. Carlton then showed the movie of Havelock, which he has just completed.

MARKET QUOTATIONS

Quotations Complete To Closing Time

Toronto Mining

Biggar and Crawford

	High	Low	Close
Aldermac	63	62	62
Amm	16	—	—
Augite	35½	35	35
Arntfield	12-14		—
Buffalo Ank	14½	—	—
Beatty	126	125	126
Bidgood	29	28	29
Base Metals	37	—	—
Bankfield	38	36	38
Bralorne	950	—	—
Bobjo	22½	20½	21
Brown Oil	28½	—	—
Chesterville	126	124	124
Calgary-E	222	—	—
Coniarium	135	131	135
Central Pat	245	241	241
Coast Cop	295-320		—
Can Malartic	87	—	—
Chromium	3	—	—
Castle	107	105	105
Davies	32	31	31
Dome	32¾	32¼	32¼
Eldorado	217	—	—
East Mal	225	220	221
Falconbridge	620	—	—
Francoeur	24	23	23
God's Lake	42	40	40
Gunnar	70	67	70
Goldale	23	—	—
Gillies	16	14½	15
Home Oil	110	105	108
Hard Rock	208	201	204
Harker	9½	—	—
Hollinger	15	—	—
Hudson Bay	33	—	—
Howey	29	28	29
Jacola	14½	—	—
Jellicoe	26	25½	—
Kirkland Lake	132	130	132
Kirkland Hud	40-50		—
Kerr-A	203	195	195
Little L Lac	290	280	290
Leitch	77	75	75
Lakeshore	51¼	50½	51¼
Noranda	77¼	76	76½
Moneta	140	137	138
Madsen	48	43	48
McIntyre	49½	49	49½
Macassa	525	—	—
MacLeod	350	—	—
Mining Corp.	260	250	251
McKenzie	142	132	139
McWatters	65	—	—
Naybob	44	—	—
OBrien	300	—	—
Oro Plata	40-48		—
Okalta	121	—	—
Omega	64	—	—
Payore	11	—	—
Paymaster	60	—	—
Preston	137	133	134
Pickel Crow	515	—	—
Perron	135-137		—
Pioneer	262	256	262
Powell	231	—	—
Pend Oreille	218	125	218
Premier	225	—	—
Read. Auth.	360	—	—
Pamour	450	—	—
Reno	35-8		—
Roche	9-10		—
Sherrit	164	160	162
Siscoe	162	—	—
San-Antonio	122	—	—
Sudbury Bas.	290	281	281
Sullivan	98	—	—
Sylvanite	315-325		—
Sladen	67	—	—
Stadacona	47	—	—
Toburn	220-225		—
Teck Hughes	480	—	—
Uchi	154	—	—
Ventures	575	560	560
Waite Amulet	775	750	775
Wright H.	775	770	770
Lapa	36	34	34

Toronto Stocks

Leeming and Leeming

	High	Low	Close
Abitibi	3¾	3⅝	3⅝
Abitibi Prfd	30	29¼	29½
Beauharnois	3⅝	3½	3⅝
Bell Tel	166	165½	165¾
Brazilian	11⅞	11⅜	11⅜
Brews. & Dist.	5	3¼	5
Brew. Corp.	165	—	—
Brew. Corp. Pfd.	19A	—	—
Bakeries	15⅞	15½	15½
B.A. Oil	21½	21¼	21¼
B.C. Pow. A.	30½	—	—
Build. Prod.	56	—	—
Burt F.N.	20-22		—
Can. Bud	4-5½		—
Can. Bread	5	4¾	5
Can. Cement	9½	9	9
Can. Car & F.	15⅝	15½	15½
Can. Dredge	21¾	21½	21½
Can. Malting	33¼	33	33
Can. Pacific	6⅝	6½	6½
Can. Alc. A.	3⅛	2½	3
Can. Alc. B.	2¾	2½	2¾
Can. Oil	10-13		—
Cockshutt	9⅞	9¾	9¾
Con. Smelt	64½	64	64½
Can. Canners	4-5½		—
Dom. Bridge	33¾	—	—
Dis. Seagrams	20½	20	20¼
Dom. Stores	7⅜	7¼	7
Ford A	23½	23⅛	23⅛
Fanny Farmer	21½	21	21
Con. Gas	175¾	—	—
Gyp. L. & A.	7⅛	7	7
Gen Electric	200A	—	—
Gen Steel W	9¾-10½		—
Ham Bridge	6-7¾		—
Honey Dew	25-40		—
Imp Tobacco	15½	15⅜	15⅜
Imp Oil	17⅜	17½	17½
Int Pete	26¾	26½	26¾
Int Util A	7-8½		—
Int Util B	70-90		—
Laura Sec	74½	73	73⅝
Loblaws A	23⅜	23½	23½
McC Front	10½	—	—
Mont L H & P	30	—	—
Massey-Harris	8⅝	8⅛	8¼
Mas-Har Prfd	58	—	—
Nickel	56¼	55¼	56
Page Hersey	100	—	—
Press Metals	20-22		—
Rogers Maj	3⅛	3	3
Stan Paving	3	—	—
Shawinigan	21	20¾	21
Steel of Can	74½	74	74
C Vinegars	14-15½		—
C Wineries	2¾-3½		—
Westons	12½-12⅞		—
Walk Brew	140-175		—

New York Stocks

Biggar and Crawford

	High	Low	Close
Atchison	38½	37⅝	38¼
Amer Can	101½	100⅝	101½
Amer Smelters	55	54	54⅝
Amer Rad	18⅛	17⅞	17⅛
Am Tel & Tel	148¾	146	146¾
Am Roll Mills	19¼	19	19⅛
Anaconda Copper	39⅜	38⅝	39⅜
Balt and Ohio	8⅜	8¼	8⅜
Beth Steel	64	62⅝	64
Briggs	35½	35	35½
Crown Zeller	14	13⅜	14
Can Pacific	6⅝	6½	6½
Chrysler	82½	80¼	82½
Col Gas	8⅜	8½	8⅜
Cons Oil	8⅞	8⅜	8⅜
Cons Edison	32¼	31⅝	32¼
El Bond & S	13¼	12⅝	13¼
Dupont	146½	145½	146½
Gen Electric	44⅝	44	44⅝
Gen Motors	50⅝	49⅜	50⅜
Goodyear	32⅜	32	32⅜
Int Nickel	55⅝	55	55½
Int P & Paper Pref	43¼	42½	43¼
Johns-Manville	104	103	104
Kennecott	42⅜	48⅛	48¼
L.O.F. Glass	56¼	55	56¼
Bendix	24¼	23½	24¼
McIntyre	49¼	48⅝	49
Nash Motors	10⅞	10½	10⅞
N Y Central	20	19	19⅝
North Amer	23⅜	23⅝	23⅝
Outboard M	19½-20⅜		—
Pack Motors	5⅛	5	5⅛
Penns Rlwy	21¼	20⅜	21¼
Radio Corp	8⅝	7⅞	8⅜
Republic Steel	19⅝	19	19⅝
South Pacific	19⅞	19⅛	19⅝
Std Brands	7⅜	7½	7⅝
Std Oil of N J	52⅞	52½	52⅞
Studebaker	8⅜	8⅜	8½
Timken Roll B	53	52½	53

● When you light a Turret, you will immediately recognize it as an unusual cigarette — a cigarette that is milder and cooler, made from an original and unique blend of tobaccos which makes Turret just that much better, just that much different.

For roll-your-owners we suggest Turret Fine Cut

REDUCED PRICES ON
SHERWIN-WILLIAMS
PAINTS & VARNISHES

Enameloid

The Enamel for every purpose. Dries in four hours.

A perfect finish for furniture and woodwork.

NOW AT SPECIAL PRICES! !
¼ pt. 35c ½ pt. 55c Pt. 95c Qt. 1.65

All Paints at Special Reduction

PRATTEN HARDWARE

396 George St. Tel. 2710

Are you one of the 200,000?

THAT'S the approximate number of men and women who come of age every year in Canada.

Some start work at fourteen, sixteen or twenty; some go to college; some graduate from the school of hard knocks, and some *never* graduate from it.

But there is one common ground on which all can meet, and that is the habit of saving money and putting it in the bank regularly. A good habit, from which all conditions of men and women will benefit.

8 Things to SAVE for

Regularly recurring expenses, such as life insurance premiums.
A home of your own.
A child's education.
Your wedding.
Investments in sound securities.
An automobile.
Bargains for cash.
A real holiday.

Money in the bank is far more than a reserve for "rainy" days. To each of this year's 200,000 a bank account will mean confidence, so essential to youth's success; and when opportunity comes along, a fund of ready cash to provide a means to grasp it.

THE ROYAL BANK OF CANADA

OVER 800 BRANCHES IN ALL PARTS OF CANADA

Earl Wood Heads A.Y.P.A. At Campbellford

(Examiner Correspondence.)

CAMPBELLFORD, Oct. 20.—Earl Wood will head the A.Y.P.A. during the 1938-1939 season as it was revealed following the annual election of officers at their meeting held in the parish hall on Monday evening. The following slate was chosen Honorary president, Rev. T. H. Floyd; president, Earl Wood; vice-president, R. C. Ramsden; secretary, Elsie Southern; treasurer, M. Higginson. During the business portion of the meeting arrangements were completed for the program on Monday eveninng next when the young people's societies of St. John's and St. Andrew's churches would be their guests at a social evening. It was arranged to have the newly elected officers take their formal oath of office as a feature of the service at Christ Church next Sunday evening. Work on a new play will commence at an early date and R. C. Ramsden was appointed chairman of the dramatic society and with his committee was authorized to make the selection of a suitable play. Addressing the gathering, Mr. Ramsden who for the past two years has been president of the organization thanked the members for their fine spirit of co-operation which had been demonstrated during this period and expressed the hope that they would continue in their loyal support to the new president and officers.

St. Andrews Y.P.S.

At their regular meeting held on Monday the Young People's Society of St. Andrew's church decided to after the date for their crokinole party for the first Tuesday in November. It was announced that a ladies prize would be donated by Mrs. Edward Henson and a gentleman's prize by Mrs. H. P. MacMillan. Arrangements were also discussed for an aluminum dinner to be held early in November as a means of raising money for the general fund of the society. For the next meeting each member was asked to provide a 12-inch square of print which will be woven into a quilt latter to be disposed of in some manner not yet decided. Miss Margaret Anderson was elected as planist and Mrs. A. Collette was chosen assistant. A motion was passed accepting the invitation of the A.Y.P.A. to attend a social evening in the parish hall next Monday evening. The program which was in charge of the devotional convenor, Miss Violet Patrick, opened with a guitar duet by Misses Josephine and Doris Locke. Mrs. M. McFarlan offered a piano solo and in conclusion Miss Patrick gave an interesting account of her visit to the Ivy Lea Bridge.

St. Andrew's W.M.S.

A paper on the organization in the Presbyterial of the W.M.S. was given as a feature of the meeting of the Ladies' Mission Circle held at the home of Miss Lillian Hay on Tuesday evening at which it was planned to give a birthday gift of $7 to the W.M.S. Mrs. W. Stevens read from the "Glad Tidings" an article entitled "Progress in Korea" proved to be of considerable interest to the members. Other items on the program included a vocal solo by Mrs. F. McCulloch, poems entitled Thanksgiving by Mrs. Ray McCulloch and Miss Dorothy Reynolds.

In conclusion lunch was served by the hostesses, Mrs. James Clark, Miss Dorothy Reynolds, Mrs. C. McCulloch and Miss Violet Patrick.

GMC To Re-employ 35,000 In 2 Weeks

NEW YORK, Oct. 20—(CP).—The General Motors Corp. announced today it would reemploy 35,000 additional workers within the next two weeks.

At the same time Alfred P. Sloan, Jr., chairman, said salary cuts made last winter would be restored.

The increase in employment, it was said, was in connection with expansion and production of 1939 models.

Sloan added "that the trend of consumer buying when retail deliveries of new cars can be made to customers in volume will be found to be substantially improved over that existing during the past few months."

"Therefore," he continued, "the Corporation feels justified in increasing its current production schedules by revising upward the plans made last summer, as well as in readjusting its general operating program to a higher level of volume."

The salary adjustments, it was explained, will take the form of restoring compensation of those receiving $300 a month or less to the level existing February 28, 1938, when the reduction became effective.

Scotland has a campaign against swing versions of old Scotch songs.

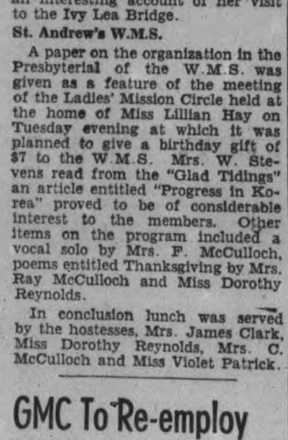

deserves your love for the joy he brings. He deserves the BEST seed money can buy — the *complete* diet—

BROCK'S BIRD SEED and TREAT *containing* YEAST

As London Tried Balloon Barrage

Interested spectators watch as one of the balloons in the London balloon barrage squadron is sent up from the moat at the Tower of London. It marked the first time that the barrage against raiding aircraft was flown over the roof-tops. The balloons, each tethered by a thin steel cable that could cut through the wing of a raiding bomber, were sent up from about 40 selected spots that form the 'inner ring' of London's defences. Although the wind was comparatively light, seven balloons broke away, some trailing more than 4,000 feet of cable, and caused damage in certain places.

Goering Decorates Col. Lindbergh

BERLIN, Oct. 20—(AP). — Col. Charles A. Lindbergh received one of Germany's highest decorations—the Order of the German Eagle—in an unceremonious presentation last night by Field Marshal Hermann Goering.

The decoration came to the American flier at a reception Hugh Wilson, United States' Ambassador, gave in honor of Lindbergh and Goering.

As Goering passed down the receiving line he paused when he came to Lindbergh telling him he had orders from Reichsfuehrer Hitler to give him this decoration as a token of Germany's esteem for what Lindbergh had done for aviation.

The American aviator replied with a simple "Thank you" and hung the decoration around his neck without any of the usual ceremonies attending bestowal of the honor.

Sick Seaman Brought By Plane 380 Miles From His Ship At Sea

Miami, Fla., Oct. 20.

A United States coast guard plane brought a sick seaman to a hospital here today from a Canadian ship at sea 380 miles east southeast of here.

The plane was from St. Petersburg station on the west coast and its non-stop mercy errand of 850 or 900 miles was the longest ever undertaken from there and probably a record for the entire service. No plane of sufficient range was available at the Miami base.

Manion Lauds Chamberlain

EDMONTON, Oct. 20 (CP).—Hon. Dr. R. J. Manion, National Conservative leader, left today for Victoria, where he will continue the Western Canada speaking tour begun here with two addresses Tuesday.

In his first address Dr. Manion lauded the handling of the recent European crisis by Prime Minister Chamberlain of Great Britain. In his second, to a political rally, he declared his faith in protective tariff for Canada—for farmers as well as urban workers and industry.

What benefit had resulted to farmers from a reduction in the implement tariff made by the pre-ent Liberal government, asked Dr. Manion. The tariff was cut from 25 per cent. to 7½ per cent., but he was informed prices in some cases had increased.

The purpose of "adequate protection" was the preservation of the domestic market. A government could attend to those cases where tariffs raised price to unreasonable levels or in which a tariff was used for exploitation of consumers.

Ninety per cent. of Canada's farm products, excepting wheat, were consumed in Canada. Dr. Manion said the wheat farmer would not benefit by protection in Canada. But he did benefit by protection in Great Britain which gave to Canada six-cent preference on wheat. It was to be hoped pending trade agreements between Canada and the United States, and Great Britain and the United States would not affect this preference.

1,300 On Italian Ship Wait For Queen Mary

NEW YORK, Oct. 20—(AP).—More than 1,300 passengers who arrived aboard the Italian liner Conte Di Savoia to-day faced a 10-hour delay in docking because of a tugboat strike.

The liner hove to off Quarantine to await the departure, scheduled for 4 p.m., of the Cunard-White Star Liner Queen Mary. The 80,000 ton Queen Mary, which docked yesterday without the aid of tugs, lies in the same slip used by the Italian line and it was considered too hazardous to attempt to dock the Conte Di Savoia alongside the British liner without tugboat help.

Approximately 2,000 tugboat workers have been on strike since Saturday as a result of a wage dispute.

WINDOWS OF PALACE BROKEN. SALZBURG, Germany. — Anti-clerical demonstrators smashed windows in the Archbishop of Salzburg's palace last night and shouted derision of the Catholic dignitary, Dr. Sigmund Waitz, whose province includes a large part of former Austria.

NOW—See Clothes Wash *up to* 15% Whiter—*with* NEW *HIGH-TEST* OXYDOL

Amazing New Ingredient not only makes new *High-Test* OXYDOL far whiter washing—but also makes it give up to TWICE THE SUDS even in hard water...

"Impossible!" said millions of women when they heard that America's outstanding laundry soap had been improved.

"Unbelievable!" said scientists when they heard that new *High-Test* OXYDOL has the power to wash clothes far whiter than the old.

Yet it's true—every word of it! For an amazing new ingredient now makes *High-Test* Oxydol as much as 15% whiter washing than old-fashioned soaps. Yet keeps it safe for washable colors and fabrics—safe for hands.

Tested against old-style soaps even in hard water, *High-Test* Oxydol does these amazing things:—(1) Washes white clothes as much as 15% whiter. (2) Gives up to TWICE the suds—suds that actually stand up two to three times longer, in tub or washing machine.

But that's not all. For washable colored things washed in new *High-Test* Oxydol keep their freshness and sparkle, wash after wash, to a degree that is a revelation. Even gay, colored prints washed as many as 175 consecutive times in new *High-Test* Oxydol suds showed no perceptible sign of fading—came brilliant, *fresh!*

Furthermore—*High-Test* Oxydol soaks dirt loose in as little as 10 minutes, without the ruinous scrubbing or boiling associated with less up to date soaps.

You will be surprised to find how economical new *High-Test* Oxydol is. Cup for cup, it goes up to ¼ again as far—washes up to 25% more clothes than the old-fashioned soaps you've probably used before.

Try ***High-Test* OXYDOL** and see if you don't find an utterly new experience in easier washdays, whiter clothes. Get a package today. Procter & Gamble.

MADE IN CANADA

New *High-Test* OXYDOL is amazingly safe for washable colors. Even in hard water you'll find that colored things stay amazingly sparkling and fresh through an almost unbelievable number of washings.

The sketches above illustrate how sections of cotton print, washed as much as 175 consecutive times in new *High-Test* OXYDOL have come through without any perceptible sign of fading.

OXYDOL soaks dirt loose in as little as 10 minutes. Thus ends the washboard scrubbing that shortens the life of clothes.

Picture at left shows a new sheet (highly magnified) washed 84 times by scrubbing with old-style soap. Note fraying in weave, due to hard rubbing and scrubbing . . . On the right, another new sheet washed 84 times the scrubless OXYDOL way. Note difference in "washday" wear and tear.

NEW HIGH-TEST OXYDOL *The Last Word in Granulated Soap*

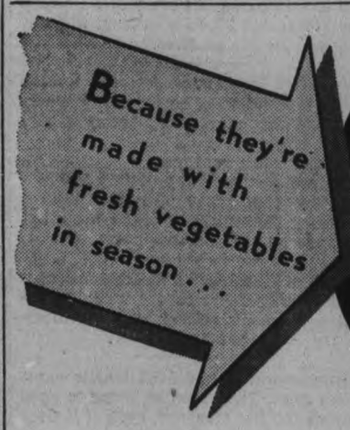

MORE FLAVOUR FOR LESS MONEY

AYLMER natural flavour SOUPS

SAVE THE LABELS For Genuine Tudor Plate! For Free Catalogue, Write ... Dept. PE CANADIAN CANNERS LTD. Hamilton Ontario

"YOU REALLY CAN TASTE THE FRESH VEGETABLES!"

LOBLAW'S

GROCERY PRICES EFFECTIVE OCT. 20-26

STANDARD Bulk OATMEAL 2 lb. 9c

CARESSE CLEANSING TISSUE 2 for 25c 200 Sheet Pkg. WHITE or FLESH

"SPECIAL" – LOBLAW'S Red Label TEA ½ lb. pkg. 30c BLACK or MIXED 1-lb. pkg. 59c BLACK ONLY

A Genuine High Grade Quality Tea at an Every Day Price!

COW BELL or LIBBY'S Evap. MILK 2 16-oz. Tins 15c

EDDY'S NAVY Toilet Tissue 2 Rolls 13c

CONNORS' BROS. HERRINGS In Tomato Sauce 2 14-oz. Tins 23c

MRS. HAMILTON'S Mincemeat REAL VALUE lb. 14c

ANNA LEE SCOTT'S Cake Flour 44-oz. pkg. 25c

TODDY ½-lb. Tin 23c 1-lb. Tin 39c

SUNSWEET PRUNES 1-lb. pkg. 13c

BRUCE'S BIRD SEED 10-oz. pkg. 14c See Display Basket

KIRK'S Hardwater CASTILE SOAP Cake 5c

BRILLO Pkg. 10c

LIQUID VENEER 4-oz. Bottle 22c

SNAP HAND CLEANER 2 Tins 29c See Display Basket

Lux TOILET SOAP Cake 6c

SWANSDOWN CAKE FLOUR 44-oz. pkg. 25c

BULK Wheatlets 2 lbs. 9c

"SPECIAL" – WESTON'S CHOCOLATE MIDGET MALLOWS

These Chocolate Mallows are as tasty as they are dainty. Suitable to serve on any occasion. Every Loblaw customer will certainly appreciate this excellent value. They are priced within the reach of all.

lb. 17c

AVERAGE 22 BISCUITS TO POUND

PLACE YOUR ORDERS NOW FOR BIGG'S CHRISTMAS APPLES FOR OVERSEAS—See Manager for full particulars

MARMALADE BRIGGER'S ORANGE 32-oz. Jar 19c

JELLY POWDERS McLAREN'S Asst'd. Flavours 2 Pkgs. 9c

LAMB STEW AYLMER 2 15-oz. Tins 25c

CORN SYRUP BEEHIVE Brand 2-lb. Tin 16c 5-lb. Tin 37c

"SPECIAL"– Monarch PASTRY FLOUR 24-lb. Bag 59c 7-lb. Bag 22c

"SPECIAL"– Jewel Brand SHORTENING 2 1-lb. Pkgs. 25c

"SPECIAL"– Ogilvie MINUTE OATS KITCHENWARE PREMIUM 48 oz. Package 27c

"SPECIAL"– Aylmer "CHOICE" PEACHES No. 2 Squat Tin 12c

"SPECIAL"– Aylmer Dry Pack CORN WHOLE KERNEL 2 12 oz. Tins 17c

"SPECIAL"– DIAMOND or CLASSIC CLEANSER Tin 4c

INTRODUCING LOBLAW'S BOOK MATCHES 12 Thirty Match Books 9c

RICE NUTS Toasted Pkg. 10c

HEINZ TOMATO SOUP 2 Med. Tins 23c

RED Raspberries LAND O'LAKE "CHOICE" No. 2 Squat Tin 14c

KELLOGG'S ALL BRAN 16-oz. Pkg. 19c

FRESH FRUITS and VEGETABLES

• QUALITY
• PRICE
• CLEANLINESS

Loblaw's Fresh FRUITS and VEGETABLES are always displayed and sold inside the store under ideal conditions. Never sold from sidewalks where exposure to sun, rain and dust destroys their freshness.

SPECIAL—Selected Quality YAMS Porto Rican Style 3 lb. 11c

The Aristocrat of Sweet Potatoes

SWEET JUICY MARSH SEEDLESS GRAPEFRUIT Size 80's Each 5c

CRISP HAND-PICKED SNOW APPLES 6 quart basket 29c

SELECTED SNOW WHITE CAULIFLOWER Good Size Heads Each 10c

FINE QUALITY CRISP CELERY HEARTS 3 Stalk Bunch 2 for 19c

NEW SEASON'S CROP CRANBERRIES Per Pound 19c

SPECIAL – Boneless & Rolled ROUND STEAK ROAST PRIME BEEF lb. 21c

SPECIAL – Boneless & Rolled POT ROAST PRIME BEEF lb. 14c

SPECIAL – BONELESS & ROLLED FRONTS MILK-FED VEAL lb. 18c

SPECIALS – SPRING LAMB LEGS lb. 23c LOINS lb. 22c BONELESS & ROLLED FRONTS lb. 21c

LOBLAW'S Delicious SAUSAGE 3 LITTLE PIG PORK lb. 22c COUNTRYSIDE 2 lbs. 31c

HEINZ DILL PICKLES Large Size 4 for 10c

MEAT, FRUIT & VEGETABLE PRICES EFFECTIVE THURS., FRI. AND SAT.

LOBLAW GROCETERIAS Co. Limited

The Examiner

The Peterborough Examiner, published each evening by Peterborough Examiner, Limited. Office: Hunter and Water Streets, Peterborough, Ont.

Subscription Rates: 15c per week in City of Peterborough delivered by carrier.; $6.00 per year by mail to outside points.

Members: Canadian Press; Audit Bureau of Circulation; Canadian Daily Newspaper Association; Empire Press Union; Ontario Provincial Dailies Association.

H. L. GARNER, Managing Director.
A. R. KENNEDY, Managing Editor.

TELEPHONE 1600.
Private Branch Exchange to All Departments.

THURSDAY, OCTOBER 20, 1938

Makes a Difference

What is now referred to as the recent near-war will be fought all over again in seven by-elections in England. The Government has held six of these seats and the seventh was a Labor riding, but in all of them the Chamberlain policy and the Munich agreements will be the chief issue placed before the electors. Advance reports indicate that scarcely anything else will come up for discussion.

And we dare say there will be views held now which were either absent or unexpressed when the crisis was right to the front. People are apt to grow bolder after a crisis has passed, and although at the moment they were pleased enough to have it pass they soon come to the viewpoint that it never should have been allowed to pass as it did.

For that reason the speaking in the by-elections is apt to be a great deal more outspoken than was the expression when people were digging trenches in their own back yards to prepare for the air raids which they were certain were soon to begin.

Suing a Man On Relief

In Quebec city there is a provincially-financed relief job going on, and one of the workers found that he was made liable to the seizure of his pay envelope to satisfy a debt which had been outstanding.

The case was taken to court, the claim being that as the worker was on relief it would not be possible to seize the money which he was receiving, as the fact that he was on relief was the reason why he had been put to work.

Judge J. A. Prevost gave a decision saying that this particular enterprise did not involve the Federal government and for that reason the plaintiff was justified in bringing suit which resulted in the seizure of the pay envelope.

That may be a perfectly good law and there is no reason why a man on relief should not as he is able try and liquidate an indebtedness, but the practical result is that it leaves the man on relief in no better position by reason of the fact that he was given work on a relief project. He will still be out of funds for the time being and will remain eligible to draw sustenance from funds contributed by the public. The ultimate result will be that the public which contributes to relief funds through taxation will be paying the account of this one individual who brought suit to recover debt. And relief funds are not raised for that purpose.

So Much Discussion!

Ho hum! Toronto hears there will be no problem at all in providing premises for the entertainment of their Majesties during their stay in that city. There is no Government House accommodation now available, so they will merely remain for the night in their private cars.

So a good deal of talk has been simply washed out. Those who spoke of Casa Loma and advocated or denounced its use have spoken to no avail.

Even our Premier who found occasion to refer to Casa Loma and Government House as "architectural monstrosities" must have learned by now that he used those great and terrible words to no effect.

And members of the civic bodies who talked of renting whole floors in the best hotel on main street or who would have canvassed the community to find a palatial home ready to receive the guests have spent their overblown rhetoric in vain. If Government House had been in operation their Majesties would go there; otherwise they will remain in their private cars. How profound was Toronto's problem and yet how simple the solution!

Turn The Other Way

One of our major cities desires to have more revenue. There is nothing new or unusual about that, but there is something unusual about the suggestion that the added revenue shall be secured by putting a tax on meals served in restaurants or hotels. Just why people who eat meals in such places should be specially taxed is something which would be difficult enough to explain.

Eating a meal is something like getting a drink of water. It is necessary. When a man buys a meal in a hotel or a restaurant he is purchasing something which has already been taxed. Taxed probably in a good many ways. In that meal it is quite possible there would be evidence of municipal, provincial and federal taxation.

Many of the meals which are eaten in hotels and restaurants are purchased by people who do not live in the community, and we can see no reason at all why they should be singled out to pay a special tax which goes for municipal purposes. Instead of spending so much effort seeking for new sources of revenue it is high time our governors great and small spent at least an equal amount of energy seeking methods which would make additional taxation unnecessary.

Watching a Man Work

At the last meeting of the Board of Health there was an attack made by the chairman on Sanitary Inspector McPherson on the ground that he was working only a few hours per day—three being the number named.

There are plenty of records to show that the charge was entirely out of order and not according to fact. Several members raised the question as to how the chairman was getting information regarding the number of hours the inspector was working.

We doubt very much whether any man can possibly do his best work if he is made to feel that some person is watching all the time in order to find cause for making an exposure. As far as one can gather from results and territory covered we believe the present inspector is doing good work and plenty of it.

When a man is doing good work he is apt to do something even better if he is told occasionally that his services are appreciated. One certain way to discourage a good man is to cause him to believe there is some person watching his movements only for the purpose of criticism.

Hard To Understand

Two young men from Toronto who started attending the Ontario Agricultural College at Guelph have returned home. One of them said he was not sick enough to see doctor, but it would take a couple of weeks before he felt right again. He had been undergoing some form of initiation as the result of which several students went to the infirmary, and it is reported that word was passed that those talking to the newspapers would not be allowed to return to the school.

Another young man is reported by his doctor as suffering from exhaustion and exposure and from too much exercise. Word from Guelph says members of the faculty and student body "dismissed the charges lightly." There had been proper supervision of all "exercises," and it is also said those dropping out and going home are doing so because they are not suited to the courses. In which case it would appear that the matter of unsuitability had made itself manifest in remarkably short time.

There are those who hold it is something like a disgrace when a young fellow starting to college "can't take it" when it comes to initiation. Just what initiation antics ever proved is something which we do not understand. Primarily young men go to the O.A.C. to get an education, and most of them are being sent by parents who have to sacrifice a good deal in order that the training may be made available.

We admit there is always the possibility of reports of initiation ceremonies being exaggerated, and perhaps that is a good enough reason for curtailing them. There is perhaps a certain exuberance in youth which seeks some channel of escape, but we can see no reason why it should find it in other youths who think differently. The argument might continue at length, but at the moment there is the dull fact that two young men who started at the O.A.C. have gone home and one of them is suffering from the belief that it would not be well for him to go back. We can't see why a person has to be hazed because they start out to secure an education.

He Talked Plainly

W. R. Reek, deputy minister of the Ontario Department of Agriculture, believes Ontario makes a mistake in seeking to export butter. He said so when speaking at a banquet terminating a plowing match in Middlesex county.

There were two reasons which Mr. Reek advanced for his belief, and one of them was that this province did not produce butter which was good enough to export. Although it is well enough known on the British market that our butter is not as highly regarded as that from New Zealand, it takes a good brand of courage for a government man to stand up and tell farmers their Ontario butter lacks quality.

Having said that Mr. Reek told them plainly they should not be exporting butter for another reason—their exports should be confined to cheese which could be sold for export and for which there was a demand.

That was plain talk but we believe it is needed to get this province away from the butter making policy which has been so persistently followed that Canada now has a surplus so great that it is bound to retard any movement toward a better price for butter fat for the farmers. Keeping the cheese factories busy from May until October would cure a good deal of our surplus butter problem.

Come to think of it, is it not a rather difficult thing to try and explain just why things have become so complicated that it is necessary to lose money on selling so necessary an article as a bushel of wheat?

There have been several reports telling of a baby being brought to life after being dead for 30 minutes. We are neither schooled nor well versed in such matters but our supply of doubt seems to increase when coming across such an item.

NOTE AND COMMENT

In the well-ordered town of St. Marys they celebrated Fire Prevention week by having a couple of fires.

Mussolini says it is necessary to step up the production of castor oil. Possibly stuff like that must go up before it goes down.

The fuel dealers will probably feel better now that they see the hockey schedules beginning to make their appearance on the sporting pages.

Stephen Waechter of Walkerton created something like a record when he attended his son's golden wedding anniversary the other day.

Toronto courts had 1760 traffic cases in two days. That kind of thing is good business for the treasury, even if it does not always cure bad drivers.

Drivers who menace the lives of others are to be removed from the highways, according to Hon. T. B. McQuesten. We have no intention of moving an amendment.

Peace has been declared between Toronto's warring beer-running gangs. We have an idea, however, that the police have no intention of signing an armistice.

When we see it announced there is going to be an old-time fowl supper we begin to wonder whether it should not have been announced as an old-time-fowl affair.

There was a shower for a Communist speaker in Jersey City, but unfortunately it consisted of eggs, cabbages and peaches, all of which had long since ceased to be youthful.

Car designers are clever enough to keep on bringing out new models which have the effect of making your present car look as though it were not nearly as new as you like to regard it.

One young man in Montreal was jailed for theft while he was out on bail. He has already punished himself and all that remains is for the court to name the extent.

A car on a Western Ontario hill is said to have rolled over five times and the occupants said they were not able to give any clear statement of what took place. You know—we're rather inclined to believe that statement.

Democrats and Republicans are the dominant parties in United States, but at a coming election in the state of Michigan we notice there are eight political parties mentioned on the voting ticket.

One might write a good deal about the survival of the rural fair. But it is sufficient to state that at the Roseneath fair in Northumberland county there were no less than 110 entries in the Holstein class.

Woman in Detroit said she decided to leave her husband when he took a lunch she had prepared for him and fed it to his milk-wagon horse. In her evidence she claimed there was nothing wrong with the lunch as the horse was able to go ahead and do a day's work.

Montreal judge has ruled that when the signal light turns against a pedestrian when he is half-way across an intersection he has the right to complete the crossing. Now all that remains is to get the motorists to understand that ruling.

The harbor patrol of Portland, Me., succeeded in rescuing a man who was in serious difficulty in the water. A few days after there was a bill for $10 forwarded because the patrol men had not rescued the gentleman's hat. Possibly he may yet bring suit because he got wet.

HOPEFUL

(By A. R. K.)

¶ My Cousin Ezra wears a frown, when he starts walking toward the town, on business so he states; he says at times he's much distressed, and feels sunk down and much depressed, I know he speculates.

¶ He's never told it to his wife, he's started rather late in life, he thinks he'll strike it rich; he says that saving was too slow, he always found his funds were low, and he'd be in the ditch.

¶ He was warmed up the other night, and figured that he'd strike it right, with panic in the air; when prices crashed he'd go and buy, then step right out when they went high, that way he'd get his share.

¶ He had a list of goodly stuff, he saw his chance and wouldn't muff, he knew just what to do; when things went bang he'd step right in, and strip his pockets of their tin, his nerve would see him through.

¶ But when the things began to crack, there was a shiver in his back, and Ezra felt quite blue; he did not buy when things went low, he ducked beneath the coming blow, he went and sold out too.

¶ And Ezra lost on everything, more than he'd saved from early spring, he sits and reads at night; he ponders stocks of this and that, and some are lean, and others fat—he knows he'll hit it right.

While You Are Reading This . . .

THE WORDS you are about to look at, in the split seconds that they hit your eyes, form a new kind of reporting. This will take sixty seconds to read. While you are reading these facts, the events they describe are actually taking place. What happens in one minute on earth....a world is in motion. Destiny unfolds itself.

START READING:

In the sixty seconds now passing—

Insanity in the United States is causing that nation an economic loss of 2,000 dollars.

✧ ✧ ✧

The Royal Canadian Mounted Police cost the Dominion twelve dollars every sixty seconds.

✧ ✧ ✧

The Consolidated Fund subsidies to the Provinces come to twenty-seven dollars a minute.

✧ ✧ ✧

Canada produces 500 pounds of butter and 440 dozen eggs....every minute of every hour.

✧ ✧ ✧

One of the world's chief fur-producing nations, Canada gives the globe twenty-eight dollars worth of furs—every time your watch marks the passage of a minute.

✧ ✧ ✧

Forty persons a minute board Canadians railway trains—and that same magnificent network of rails carries freight that averages 150 new short tons every single minute.

✧ ✧ ✧

In a minute, Canada takes 30 tons of coal from its mines, 750 dollars worth of minerals, 660 pounds of zinc, seven ounces of gold—and 36 ounces of silver.

✧ ✧ ✧

While you were reading this column, the Dominion spent another thousand dollars on fire insurance.

COST OF BORROWING.

(Sault Ste. Marie Star)

IN 1930 THE SAULT issued 30-year debentures for $313 for some sewer connection work. By the time those debentures have been paid off, the city will have paid out $469.50 in interest. Even between now and the expiration of the term of the debentures the interest charges will total $344.30, or more than the face value of the issue.

In other words, by the time the issue is paid off in 1960 the Sault will have paid out $782.50, for work which in 1930 cost $313.

That, in short form, tells the story of why municipalities are coming more and more "to the pay-as-you-go" policy, for interest bills of that type run away with a great deal of municipal funds.

PLANS TO AID CUPID.

(The People, London)

TO CHECK THE declining marriage rate in his parish the Rev. Henry Edwards, Vicar of St. Andrew's, Muswell Hill, N., is to preach two sermons on the joys of married life.

Mr. Edwards has discovered that according to the marriage rate in London, 193 persons should be married in his parish every year.

"Only 34 were married last year in this church, and that is about the average for the past five years," he says in his parish magazine.

"Assuming that the same number were united in Nonconformist churches and register offices, what becomes of the other 120?

"Perhaps it is that our young people have swallowed all the cynical nonsense written about marriage. Perhaps they think it is better to be single than singed," he says.

"It is hard to believe that the young men of North London have a blind spot for the beauties and virtues of our young girls. They look a handsome lot to me."

LOG CABIN AGAIN.

(Wiarton Canadian Echo)

THE PIONEER SPIRIT is not dead. Near Orangeville, Joseph Carson, father of eight, has built a log cabin. The logs were cut and hauled to a lot purchased from the town for $10.00. The logs were peeled by hand and placed in position with interlocking corners and chinked with mud. A tar paper roof will keep out the rain and snow. After all, why not? It was good enough for our forefathers when relief was unknown and we believe that a revival of this spirit of independence will also revive the spirit of neighborliness, which was so pronounced in the time of the pioneers

OXEN AS WORKERS.

(St. Marys Journal-Argus)

AN UNUSUAL SIGHT on the streets of St. Marys the other day was a yoke of oxen. The oxen, a smart young pair, rising three years old, are native St. Marysites. They belong to Chris Scheuerman, Church street south. He raised them, broke them in and uses them for work on his property. According to Mr. Scheuerman, Pete and Joe work separately or yoked together and they can scuffle better than any horse. Mr. Scheuerman has always had oxen since boyhood days on his father's farm near Durham. Years ago he used oxen for drawing gravel and stone from St. Marys quarries.

A Bit of Nonsense

TOO MUCH AT ONCE

"John said that every time he kissed me it made him a better man."

"Perhaps so. But there was no need for him to try to get to heaven all in one evening."

NEEDED COACHING

Bill (disappointed by the lack of response to his ardent wooing): Never done any spooning afore?

The Maid: Never.

Bill: Tha'll need a lot of training, lass.

SUBURBAN TRAGEDY

He (being diplomatic): I shall miss you terribly when you're away; in fact, I don't quite know what I shall do, but—

She (being noble): Oh! Very well. I won't go.

GRADUATE

Taxidriver (after wordy battle): "Oriright, oriright! Take the 'L' down, mate, you ain't got nothin' to learn."

—Humorist.

• The Strike That Was A Flop

THOUSANDS of men at some of the principal railway depots in London went on strike last week because they objected to a ticket-puncher who was not a union man. It was, however, an "unauthorized" strike. The railwaymen's brotherhood took no action. The executive says the St. Thomas Times-Journal pondered for several days whether they would support the strikers or not but before they arrived at a decision the stikers decided they had better not press their demand and they went back to work. There is no doubt the union would have endorsed the walk-out and made a big thing of it if they had the least ground for doing so. But they knew the strike was illegal. Without the backing of the union the strikers were non-suited—there was no strike pay and they were in danger of losing their jobs.

The commission which President Roosevelt sent over to England to study the workings of trade union laws reported that the principle of the "open shop" was acknowledged under British law; that the matter of joining or not joining a union was a question for the individual, that no man should be under compulsion to join any union and that neither man nor employer should be penalized accordingly. That principle is so firmly established that the wonder is any body of men could be found to challenge it at this late hour. But the railwaymen and the miners are the two most powerfully organized bodies in the country and some hot-heads perhaps felt this would be a good opportunity to force an issue. If the railway companies had surrendered in this case it would have been a surrender to lawlessness which would have spread and caused serious dislocation of the amicable relations between labor and capital. Apparently the union officials recognized that, too. The result will be a confirmatory lesson to union rebels that will not be lost on the country.

• Satisfying Arabs and Jews

THE PRESENT determination of the British Government to make a conclusive effort to stop the decidedly un-holy happenings in the Holy Land, brings up immediately the question of what is to happen to the Jews.

For seventeen centuries this people had been without a national home, wandering in the wilderness of a world frequently hostile, often murderously so.

Then, with the termination of the Great War, with the Allies victorious and Turkey one of the defeated nations, the idea suggested itself of making Palestine the Jewish homeland once again, with Jerusalem as its capital.

This sounded not only romantic but logical and it met immediately favorable response from a great many Jews, although others have consistently opposed the "homeland" project, preferring to become citizens of the states in which they live.

The famous "Balfour Declaration" embodied the promise and the League of Nations assigned Palestine to Britain not as a possession but under a mandate in order that the plan might be carried out.

There are now varying accounts of what the Jews who returned "home" have accomplished, but, despite criticism, says the Brantford Expositor, and even condemnation from some sections, it would appear that under the circumstances these immigrants have made a creditable showing.

It was no easy matter for a people unused to agrarian pursuits for centuries to suddenly go back to the land, as many of them had to, and such success as has been theirs is, therefore, all the more commendable.

However, there was one main objection to the project and that was the opposition immediately set up by the Arabs. Before condemning the latter, it would be well to consider that they, who had lived in Palestine for hundreds of years, regarded it as their own. Hating the Jews with a fierce hatred, they regarded them as intruders.

So there was trouble and plenty of it. Moreover, the Arabs have been egged on by agents of Italy and other powers who saw in the situation a rate seriously impair British prestige rate seriously impar British prestige to their own advantage.

The difficulty from the outset, the difficulty now, is that due to diplomatic blundering of almost incredible obtuseness, Great Britain, while pledged to the Jewish Homeland scheme is also under obligation and promise to the Arabs!

What is to be done? The statesmen in London have been puzzling that problem for years and without much success. Of late strong rumors have been current that the Palestine project for re-establishing the Jews may be abandoned for some other arrangement.

To date other efforts to effect an adjustment satisfactory to both Jews and Arabs have failed. The situation in Palestine is not only dangerous but intolerable, a flaming torch that might at any time (given suitable guidance from Rome, say, or Berlin) light the powder keg that would set the whole Arab world in flames and perhaps precipitate another great war.

In considering the solution one thing is not generally realized, namely that even if given the entire country, the Jews would find Palestine quite inadequate as a real homeland. Why? For the simple reason that there are too many Jews and not enough of

Palestine! Thus it is evident that any attempt at division of the tiny state among Jews and Arabs would make the original plan still more impossible of realization.

In the meantime the suggestion has not been lacking, in high quarters, that the pledge of providing a Homeland be carried out by making part of Britain's Kenya Colony (formerly called British East Africa) available. This is a rich and fertile land. It may hold the key to the solution.

Hard To Believe How Time Flies

OCTOBER 20

1908: House and barns of William John Young in Smith township are destroyed by fire.

Brock street roller rink is the scene of a hockey game played with brooms as sticks and a football as the puck.

W. A. Hoagland, world's champion walker wants to meet Jim Harrison of Peterborough in a ten-hour handicap race either here or in Albany, New York.

Chief Howard holds fire drill tests in the local schools and a good showing is made by the pupils.

Hon. J. R. Stratton has two successful campaign meetings at Silver Lake and Union Creek

1918: Pte. J. H. Williams, formerly company quartermaster sergeant with the 93rd Battalion has been killed in action.

Medical Officer of Health forbids the burning of leaves, except on bright days when there is a strong breeze.

Peterborough branch of the Red Cross Society launches a campaign to raise $30,000.

Connie Murphy, former Peterborough ball player is dangerously ill from Spanish flu in Toronto.

Because of the epidemic of flu here Peterborough had a churchless Sunday.

1928: The barn of John Doherty, Otonabee is struck by lightning and burned.

Asphodel farmer has to pay $60 for shooting two pigs which he claimed were destroying his crops.

Warsaw school wins first place in the school competition at the Kiwanis Made-in-Canada fair.

Building permits to the total amount of $16,720 have been issued here during the past week.

The annual plowing match of the Peterborough County Plowmen's Association is held on the farm of Allen Payne, Dummer, with 28 entrants.

A Bible Message For Today . . . .

AND as the lame man which was healed held Peter and John, all the people ran together unto them in the porch that is called Solomon's, greatly wondering. And when Peter saw it, he answered unto the people, Ye men of Israel, why marvel ye at this? or why look ye so earnestly on us, as though by our own power or holiness we had made this man to walk?

The God of Abraham, and of Isaac, and of Jacob, the God of our fathers, hath glorified his Son Jesus: whom ye delivered up, and denied him in the presence of Pilate, when he was determined to let him go....

And now, brethren, I wot that through ignorance ye did it, as did also your rulers. But those things, which God before had shewed by the mouth of all his prophets, that Christ should suffer, he hath so fulfilled. Repent ye therefore, and be converted, that your sins may be blotted out, when the times of refreshing shall come from the presence of the Lord.—Acts iii, 11-13, 17-19.

OF COURSE WE MAKE LOANS

... Our Every-day Business

You are invited to discuss with us your requirements for personal or business purposes.

BANK OF MONTREAL

ESTABLISHED 1817

BRANCHES IN PETERBOROUGH

Cor. Water and Simcoe Streets: T. A. MACKAY, Manager

George Street: C. S. CUMMER, Manager

"A BANK WHERE SMALL ACCOUNTS ARE WELCOME"

United Church W.M.S. Rally Is Held In Havelock Church

HAVELOCK, Oct. 20.—(Special to Examiner).—Led by Mrs. Reta Pakenham, 4th vice-president of Peterborough Presbyterial, a most successful Sectional Rally, the first of the season, was held at Havelock United Church on Tuesday in an all-day session.

Quiet music greeted the large number of delegates and visitors in attendance from each of the five Auxiliary Units of the Section, Havelock, Hastings, Norwood, Westwood and Cottesloe. Each secretary responded to the roll call with a resume of their year's work. It is pleasing to know that most of the funds are raised through systematic giving. Splendid bales of supplies were sent from each Auxiliary and all raised their financial obligation. Westwood reported an "Amateur" night which netted them over $61.00 and an autograph quilt brought about $40.00. Hastings Mission Band and Circle report success in their work, as well as Norwood and Havelock Juniors.

Norwood Auxiliary members led in a beautiful service of worship. A brief business session included Miss Williams of Havelock being reappointed to the office of secretary, and accepting of an invitation from Cottesloe for the next Rally.

Presbyterial President

Bringing a note of cheer and inspiration, Mrs. W. H. Morton, Presbyterial president, brought echoes from the Conference branch meeting in April. Reports from each of the superior officers held many helpful and practical ideas, which may be successfully used and carried out by both Presbyterial and Auxiliary Officers.

A beautiful missionary message in sing "She Touched the Hem of His Garment" contributed in duet by Mrs. Thompson and Miss Scriver, with Miss C. Scriver at the organ, was much enjoyed.

The Presbyterial literature secretary, Mrs. Wm. Stevens, introduced the literature department of the W.M.S., in a fine display of worthwhile missionary books, magazines, booklets and leaflets, with quantities of free literature.

The "Quiet Half Hour" was taken by Mrs. A. E. Metcalfe of Hastings, who brought a message of encouragement based upon the story of "the travellers on the road to Emmaus," who, when they forgot their own troubles found Divine companionship.

A cordial welcome was tendered the visiting delegates at the noon hour by Mrs. (Rev.) McLaughlin of the Rally Church, while Cottesloe graciously responded through their delegate, Mrs. McDonald, and all enjoyed the bountiful repast provided.

As prelude to the afternoon session, Westwood Auxiliary led an inspiring worship service, with Mrs. F. W. Newell reading from Isaiah 40: "They that wait upon the Lord shall renew their strength." She was assisted by Mrs. Ed. Sargent and Mrs. Cameron.

School for Leaders Report

Reports in general may be deemed "dry" but that given by Miss Corona Hanbidge of the Whitby School for Missionary Leaders, sparkled with bright ideas from first to last. Miss Hanbidge's experience is concrete evidence that the school is certainly paying big dividends in its educational program.

Dedicatory prayer following the reception of the offering was led by Mrs. Blakely of Cottesloe.

Norwood Evening Auxiliary contributed to the afternoon entertainment, when Mrs. McConnell and Miss Ina McConnell, sang in duet, "The Sweet Will of God," with Mrs. Campney accompanying at the organ.

The guest speaker chosen for the four Rallies, Miss Luella Rorke, home on furlough from Japan, was given a warm welcome by this group of workers. Miss Rorke's address was essentially Missionary and her plot laid in Japan. She gave an interesting bird's eye view of this war-torn country and its reaction to the Christian religion as presented by our missionaries. It would not be fair to Miss Rorke to give further details of her fine work, but will leave these to be heard at the other three rallies at first hand.

A happy feature of the afternoon was the presentation to Miss Rorke, by the Peterborough Presbyterial, of a beautiful gold watch, on behalf of the late Marion Coon.

The watch was first a gift from the Presbyterial to Miss Coon, who was suddenly called to higher service. In her last thoughts, and in her will, she instructed that her watch be given to a Missionary in Japan. Miss Rorke, just returning, seemed the logical and happy choice of the Presbyterial. In an address of loving appreciaton, Mrs. W. H. Morton expressed Miss Coon's wishes and Mrs. H. Williams, Havelock, presented the gift. Miss Rorke was entirely overcome but later thanked the Presbyterial, in gracious words, for their kindly thought in choosing her as the "Missionary in Japan."

On behalf of the Rally, Mrs. B. Tucker and Mrs. Reta Pakenham, the presiding officer for the day, thanked the guest speaker for her inspirational talk, the singers and all who contributed to the day's success, which was concluded with the benediction.

CENTRETON

Mr. and Mrs. Sid Smith and Mr. Leo Smith and Mr. and Mrs. Walter Paul, Port Hope were guests on Sunday of Mr. and Mrs. F. Etcher.

The Y. P. S. met on Tuesday night, when the missionary meeting with Miss H. Blogett as leader was held. A recreation period was enjoyed at the close.

Some red raspberries have been picked in the garden of Mr. F. Etcher and several other bushes are in bloom.

A pleasant evening was spent on Tuesday, when several neighbors and friends met at the home of the newly weds, Mr. and Mrs. George Seymour and a shower was presented. The bride received many beautiful gifts.

Mrs. H. McAuley and Bruce spent the week-end with Mrs. C. Richardson and family, Grafton.

Miss Purdy and Mr. William Wolfraim, Castleton were week-end guests of Mr. F. Wolfraim and Miss Maud Wolfraim.

Mr. and Mrs. George Thomas of Guelph spent Monday with Mrs. Annie Blogett and Miss Hazel Blogett.

Mr. and Mrs. Lem Van Waggoner, Mrs. R. R. March, Detroit Michigan and Mr. and Mrs. Fred Sherwin and Miss Olive Sherwin of Roseneath, spent Sunday with Mr. and Mrs. Henry Prettie and Mr. and Mrs. Edgar Smith and family.

The Rally Day Service was held at the United church on Sunday morning. The Altar looked lovely with Autumn flowers and the following program was given. Story of The Bible by Misses Enid Nichol, Mabel Webb and Marion Nichol and Mrs. F. Birney; Song, Holy Bible Book Divine, junior girls; recitation, Carol MacGregor; duet, primary class, Clara Coffey and Elnora Hope; duet, junior boys, Bruce Curtis and Clarence Birney; duet, intermediate girls, Bessie Ivatt and Ella Hope. Rev. H W. W. Bromwick then gave an address on the Translation of the Bible.

TURN STUDIO INTO CHAPEL

The studio of the famous portrait painter, Philip de Laszlo, in London, has been converted into a Catholic chapel.

Success Without a Pull

The cynics will tell you that you can't get anywhere without "pull," but the Nieuw Amsterdam is shown here as she succeeded in berthing herself at Hoboken without the aid of the customary tugs. A tow boat strike tied up the harbor shipping and the Nieuw Amsterdam had to wait for a slack tide. A big crowd on the dock enjoyed the free show of the liner docking without the puffing and panting tugs.

Georgian Bay Alone Shows Power Drop

TORONTO, Oct. 20—(CP).—Ontario Hydro-Electric Power Commission reported today September primary load on its lines was 1,392,993, an increase of 2.6 per cent over September, 1937. Combined primary and secondary loads totalled 1,622,344 horsepower, an 11.1 per cent increase.

All systems except Georgian Bay, down 3.5 per cent, joined in the increase. Thunder Bay system's primary load was 95,824, up 8.9 per cent. Next best gainer was eastern Ontario, up 8.1 per cent at 126,240 horsepower. Northern Ontario properties increased 7.5 per cent at 132,302 horsepower of primary load. The Niagara system's primary load was 1,007,775, up one per cent.

WARKWORTH

Mrs. C. J. Boyce has returned after spending a few days with her sister, Mrs. J. Sloggett, Campbellford.

Mr. and Mrs. W. P. Harvie of Windsor are visiting Mr. and Mrs. Harry Nelson.

Mrs. Emma Bilton who has been spending a couple of months with Mrs. J. E. Thompson, returned to Toronto Sunday.

Mr. and Mrs. C. A. Thompson of Cobourg visited his mother, Mrs. J. E. Thompson, Sunday.

Born to Mr. and Mrs. Leslie Herminston Friday Oct. 15th, a daughter.

Mr. and Mrs. Elmer Harnden of Eddystone visited her parents, Mr. and Mrs. Charles Bull, Sr., Sunday.

WINS ANCIENT TROPHY

By scoring a gold bull's-eye with his first arrow, J. Yates won, in Lancaster, England, Ye Ancient Scorton Arrow, the oldest archery trophy, first shot for in 1643.

MADOC

Miss Jean Whytock left on Monday for Kingston where she is entered at the General Hospital as a nurse in training.

Rev. Harold Cross of Halifax, N.S., is the guest of his mother in Madoc for a short time, when he leaves Mrs. William Cross will accompany him to spend the winter months in Halifax. Rev. Mr. Cross and his mother motored to Simcoe to spend Thanksgiving Day with his brother Hon. Eric Cross and family.

Mr. and Mrs. Walter Kincaid of Montreal spent the week-end with his parents Mr. and Mrs. James Kincaid of Madoc township. Other visitors with Mrs. James Kincaid were Dr. and Mrs. Harry Whytock of Hamilton.

Mr. and Mrs. George West and Mr. and Mrs. Kenneth West of Madoc spent Monday in Kingston and Ivy Lea.

Miss Clarice Dafoe spent the week-end with Dr. and Mrs. Colin Dafoe of Ottawa.

Mr. and Mrs. Bateman Tanner and Misses Aileen and Phyllis Tanner spent Sunday with Mr. and Mrs. Buckley at Bass Lake.

Misses Phelan and Ross spent the week-end in Toronto.

Mr. and Mrs. M. Seymour were week-end visitors at Sturgeon Lake, guests of Mr. and Mrs. Ross.

Mr. and Mrs. Clifford Gunn of Long Branch have been guests of his parents Mr. and Mrs. John Gunn in Madoc township.

Mr. and Mrs. Hector Thompson and family of Ottawa and Mrs. Adam Yearwood and family of Port Hope were holiday visitors at the home of Mr. and Mrs. E. C. Tafts.

Rev. E. H. Thompson minister at Ivanhoe of the Standard church has been appointed Bishop of the Standard church and will move shortly to his new residence at Brockville.

Mr. and Mrs. J. Herbert Caskey of Metcalfe and Mr. John Caskey and Miss Way of Madoc township were Sunday guests of Mrs. James Caskey and family.

Mr. and Mrs. W. McCracken of Niagara Falls, N.Y., spent the week-end with Mr. and Mrs. Thomas Blue in Madoc.

Mr. and Mrs. Grant Thain have taken up residence in Mr. G. Millers house on St. Lawrence street west.

Mr. and Mrs. Walter Whytock motored to Whitby to visit their daughter Helen last Tuesday.

Miss Margaret Moon has returned to Belleville General Hospital after spending her three weeks vacation at her home in Madoc.

Mr. Charles Phillips who has been spending the past month with his mother Mrs. Ed. Phillips in Madoc, has returned to his duties in Trail, B.C., this week.

Miss Marion Robertson who is holidaying in Toronto for two weeks will attend the Convention of the Order of the Eastern Star as delegate from the local lodge.

The Young People of St. John's Anglican church, Madoc, held a weiner and corn roast at Sagonaska Camp Cottage Cove, Moira Lake, the summer home of Mrs. Hugh Davies. An attendance of 27, who all report a most enjoyable time, is reported.

SUPPLIES OWN FLOUR

Czechoslovakia is practically self-sufficient in flour production, according to a survey recently completed.

Hitler Asks Much In French Test

PARIS, Oct. 20 — (AP). — Preliminary negotiations looking toward a "full settlement" of differences between France and Germany were reported in informed quarters to-day to have been started by both governments.

Premier Edouard Daladier conferred with Count Johannes Von Welczeck, German ambassador to France, yesterday on the latter's return from Berlin, and the envoy arranged to talk to Foreign Minister Georges Bonnet to-day.

Andre Francois-Poncet, French Ambassador to Berlin who has been named ambassador to Italy, flew in a special airplane at Chancellor Hitler's invitation to Berchtesgaden, the German Chancellor's Bavarian home.

The first draft of Hitler's terms, which informed sources said were submitted to the French leaders, was reported to include an air pact in which France would recognize Germany's right of numerical preponderance in military aircraft.

France also would promise to assure Germany a free hand in Central and Eastern Europe with the renunciation of her mutual assistance with Soviet Russia. France would promise to return Togo and the Cameroons, pre-war German colonies, to the Reich.

In return Hitler would guarantee all French frontiers against attack.

Tacoma Clamps Ban On All Police News

TACOMA, Wash., Oct. 20—(AP).—Crime news was barred to-day by Tacoma's recently-elected commissioner of police Homes Eastwood.

Threatening members of his department with dismissal for giving information to newspapers and radio stations, Eastwood clamped a censorship on all police news.

A formal order posted in police headquarters specifically banned any news of murder, kidnapping "or other serious crimes," reserving the right to himself to reveal "what is correct for the newspapers and radio stations and what is not "correct."

He said newspapers would be permitted to have information concerning "robberies, burglaries, larcenies or other minor crimes."

Answers Hitler

Winston Churchill, former First Lord of the British Admiralty, is pictured in this radiophoto as he gave direct reply, in a radio broadcast, to the allegations made by Chancellor Hitler that Churchill, among other British leaders, had as his aim the start of war.

Claims Indians Ready To Fight For Britain

TORONTO, Oct. 20 — (CP). —All classes in India who helped Great Britain in the last war would go to her air "in even larger numbers" in event of another conflict, Sir Firozkhan Noon, High Commissioner for India in Great Britain and Northern Ireland, said in a speech prepared for delivery to-day. The setting was a joint luncheon of Canadian and Empire clubs.

In 1914 India was not a self-governing country, he commented. To-day she is. The government "is by the people and for the people" and if they fight they will be fighting for preservation of their homes. Ideals of democracy were appreciated in India.

During the last war, India provided 1,400,000 men. Of this total, 500,000 came from the Punjab and 37,000 of them were killed. At that time there were differences of opinion among political parties just as now, he observed.

Peter Pan In Color

HOLLYWOOD, Oct. 20—(AP).—Walt Disney has acquired the film rights to "Peter Pan" for production as a feature-length color cartoon, it was announced today. Hollywood has heard Disney may consider producing a screen fantasy of "Don Quixote."

Skeptical Quacks Fleeing To Quebec

MONTREAL, Oct. 20 — (CP). — Doubt Ontario's campaign against "quack" doctors and irregular medical practitioners had driven many of them to Quebec was expressed last night by Dr. J. E. Desrochers, president of Quebec's College of Physicians and Surgeons.

Commenting on the statement in Toronto of Dr. R. T. Noble, registrar of the Ontario College of Physicians and Surgeons, that their campaign's strictness had brought a number of quacks and irregulars to Quebec, Dr. Desrochers estimated this province had about 1,000 charlatans.

"But I don't think this number is increasing or has increased through the intensity of an Ontario campaign," the president added. "At least there has been othing to our knowledge that would indicate this."

Uruguay is shipping more refrigerated meat abroad than a year ago.

There's a Good Reason You're Constipated!

When there's something wrong with you, the first rule is: *get at the cause.* If you are constipated, don't fiddle around with makeshift remedies. Find out what's giving you the trouble!

Chances are it's simple if you eat only what most people do: meat, bread, potatoes. It's likely *you don't get enough "bulk."* And "bulk" doesn't mean a lot of food. It's a *kind* of food that isn't consumed in the body, but leaves a soft "bulky" mass in the intestines and helps a bowel movement.

If that fits you, your ticket is a crisp crunchy breakfast cereal—Kellogg's All-Bran. It contains the "bulk" you need plus the great intestinal tonic, vitamin B_1.

Eat All-Bran every day, drink plenty of water, and just watch the old world grow brighter! Made by Kellogg in London, Ont.

Now Mothers Relieve Misery of Colds, Coughing Spasms With This "VapoRub Steam"!

Soothing—Acts Fast and Direct to Bring Relief Right Where Relief is Needed—Easy to Do at Home.

NO DRASTIC—OFTEN HARMFUL —"DOSING"

Now, Mother, you don't have to worry when one of your loved ones is tortured by a miserable cold and coughing spasms.

Because you can easily prepare ONE PROVED, DIRECT TREATMENT to relieve the misery—without any of the discomforts or ill effects that so often result from drastic "dosing."

All you do is put a spoonful of good old Vicks VapoRub in an ordinary bowl or saucepan of boiling water. Then let the patient breathe in the soothing "VAPORUB STEAM."

AT ONCE, this "VAPORUB STEAM" carries the relief-giving vapor of 7 medicines deep into the throat and upper chest—where it soothes away irritation, eases local congestion and muscular tightness, quiets coughing—and SWIFTLY BRINGS BLESSED COMFORT.

TRY IT AT OUR EXPENSE!

Here's our offer to acquaint you with the wonderful benefits of "VAPORUB STEAM." Get a jar of Vicks VapoRub from you druggist and prepare this treatment as directed above. If you are not absolutely satisfied with the relief obtained FROM THE VERY FIRST TREATMENT, return the unused portion to Vick Chemical Co., Windsor, Ont. We will gladly refund your money.

ANOTHER PROVED, SUCCESSFUL WAY TO USE VICKS VAPORUB: Just rub VapoRub on throat, chest, and back at bedtime. It acts to relieve the cold two ways at once: (1) through the skin like a poultice; (2) through its medicated vapors breathed in direct to irritated air passages. This direct, two-way action continues through hours of restful sleep—often by morning, the worst of the cold is over. VapoRub has been proved effective by two generations of mothers. *"VapoRub" is a Registered Trade Mark denoting Vick Chemical Company's Vasostimulative, Volatilizing Ointment.

"Hanged" In 1894

Will Purvis, ABOVE, 62, of Lumberton, Miss., who survived a hanging 44 years ago, died in his home of a heart ailment. In 1894 Purvis, convicted of murder, slipped through a faulty hangman's knot and survived. Twenty-two years later, another confessed the crime, and Purvis was voted $5,000.

We Are Equipped To Do

AUTO BODY REPAIRS AND AUTO PAINTING

Economically—For You

Our Water street plant has all the facilities needed to do the best work quickly. Mr. A. Shadgett and Mr. R. Shadgett are second to none as efficient painters and refinishers. We will be pleased to give you an estimate on your job for bumping, painting or both.

LILLICO MOTORS

900 Water Street **Phone 3566**

FRIDAY SATURDAY **ZELLER'S** RETAILERS TO THRIFTY CANADIANS

Big Bargains In Little Spaces

Dresses

New exciting styles in crepes, satins and satin back crepes for Fall and Winter wear. Long and short sleeves. Tailored and dressy styles. 14 to 42 **1.98**

HANDBAGS

New styles in smarter handbags. Season's newest colors **1.49**

ICE BOX FLOWERS

Always in popular demand **25c**

WOOL GLOVES

Ladies' embroidered in novel designs. Pair **1.00**

FABRIC GLOVES

Some with zipper. Tailored and dressy styles. Pair **69c**

CHIFFON HOSE

Circular knit. First quality. Fall shades in sizes 9 to 10. Pair **39c**

BOYS' BRUSHED WOOL SWEATERS

Colors of blue, maroon and brown in sizes 26 to 34. Very smart in appearance. Be sure to see this special **1.49**

FELTOL RUGS

Pleasing patterns.

Size 6 x 9 ..... 3.49
Size 7½ x 9 ..... 4.49
Size 9 x 12 ..... 6.95

New Millinery

Just arrived. Dozens of new styles. Copies of a much higher-priced range. Matron's and misses' styles. Be sure to see them **1.49**

On the Candy Counter!

LOG CABIN CHOCOLATES: Delicious soft and hard centres. Flavors: Bordeau, cocoanut, mandarin, maple walnut, peppermint, pineapple, vanilla, whipped cream, honey nougat, nut butter chew, vanilla caramel, nut krunch. Only ..... **20c** Lb.

ORANGE TINIES—Orange-shaped and orange-Gums. Regular 15c. Special ..... **12¢** Lb.

CHOCOLATE COATED PEANUTS — Jumbo size. Regular 20c. Special ..... **17¢** Lb.

CHOCOLATE PEPPERMINT WAFERS. A delicious Confecton ..... **20¢** Lb.

HALLOWE'EN KISSES

Wrapped with a colorful Hallowe'en color. Lb. ... **12¢**

MINIATURE CHOCOLATES

Delicious and fresh — hard and soft centres. McCormick's. Lb. ..... **25¢**

Westclock Week

Patronize a home industry. It's high time to have a Westclock.

Big Ben Alarm Clocks —Extra loud alarm—rings intermittently. Plain dial **2.95**

Luminous dial **3.95**

Country Club Clock—Electric alarm with luminous dial **4.50**

Pocket Watch — Reliable smart pocket watch **1.00**

Kitchen Clock — Electric, hangs on wall. Color of ivory, green or red **3.95**

Mantel Clock—Modernistic in design. Electric, lustrous black composition case **6.50**

Winter Coats

You'll find the season's "best buys" at Zeller's. Luxury trimmed fur on coats. Warmly lined and interlined with two-year guaranteed lining. Sizes 14 to to 44 .... **14.95**

RAYON BLOOMERS

In white or tearose. Sizes medium and large **25c**

FLETTE PYJAMAS

High Russian neck styles in white, pink and blue. Sizes, small, medium, large ... **1.00**

JUNIOR DRESSES

Plaids in pleasing colors. Sizes 8 to 14 ..... **1.00**

LADIES' BELTS

A good assortment in various colors and widths **15c-25c**

WORK SOX

All wool, 2½ lb. weight **29c**

SPECIAL!

Dirndl Dresses

Girls' sizes **84c**

Ladies' sizes **94c**

TOILET TISSUE

Dreadnought Toilet Tissue. Sterilized. 4 rolls **19c**

Garcia To K.O. Armstrong, If He Hits Him

NEW YORK, Oct. 20 (AP). — Ceferino Garcia, the fellow voted "most likely to succeed" in the grisly business of beating Henry Armstrong, is an affable young Filipino who makes no secret of the fact he expects to pummell the welter and light-weight champion into insensibility.

By so doing he will lift the welter crown, something he's been trying to do for two years. He missed against Barney Ross, but he is working out at Stillman's gymnasium with the express intention of doing a little better against Henry the hammerer, Ross's successor, when they meet November 2.

Someone asked Garcia if he expected to knock Henry out.

"Surely I will do it eef I hit him," said Ceferino, who added a string by explaining, "Sometimes my punches they do not land. But eef they do I will knock him out."

GOES TO CHESTERFIELD

CHESTERFIELD, England—(CP)—M. Kelly, Glenavon goalkeeper who played for the Irish Football League against the Scottish League earlier this season, has signed with Chesterfield of the English League.

SEE and COMPARE

THE FINEST SUITS and OVERCOATS

See the New Styles
Note the Low Price!

Every New Style
Every New Fabric
Every New Color

Select your Coat or Suit and pay for it by our 10 Weeks to Pay plan. We make it easy for you.

LOUIS GREEN
Clothiers
432 GEORGE ST.

SPORTS -DAY BY DAY-

Digging Up the Local Dirt With the Odd Chuckle or Two

By CEC. PERDUE

IT IS A SAD STATE of affairs, but the only sport locally these days —with any fan interest—is football. And that cometh only on Saturdays. Furthermore, there are only a couple of more home games in the schedule. Just two senior scraps left for Peterborough fandom to witness—Sarnia here this week-end and Montreal on Nov. 5th. So we'd advise folks who like sports to cash in on this opp. Saturday to cast the glims on the amazing Imps o' Sarnia. Amazing because they annually produce a gridiron crop of stars which cop senior O.R.F.U. honors. Great are the Imperials, but golly won't the club that trims 'em be even greater. Yeah, that's what we said. The Imps are missing the late Orm Beach this season like Mutt would miss Jeff. They still have Bummer Stirling and a good team under a smart coach, but didn't Beaches, minus Box, give 'em a tough game? And didn't Mo'real Nationals hold them to a tie in Sarnia last Saturday?

* * * * * * *

FAINT HEART NE'ER won fair salary boost, but nevertheless we hesitate to call Orfuns over Imperials this time. We will, however, come out of a huddle with the crystal ball and predict a closer score than was the case here last week-end. And this, mind ya, against the Sarnia champs! We do expect the locals to play better rugby and to make the visitors turn their sack of tricks inside out—and battle their very heads off—to gain the victory. And odd things are always happening in the sphere of sports. Look how Stratford beat the Petes when the bright lights got in the locals' eyes. Personally, we will not topple over in a dead faint if Orfuns should win! No, no, take away that strait-jacket; we're okay. We mean just that.

* * * * * * *

Not a Pink Tea Party

WITH A PAIR of borrowed binoculars we watched some of the stuff pulled off in line play here last Saturday at the Grounds ala Exhibish. It was right interesting, the telescopic lens bringing the boys right up to about 10 feet in front of us. There was a lot of decidedly dirty work pulled by the rival squads around the centre of the line. Nope, we don't mean the two centre players, but in that sector. Elas the huskies collided violently. And the jockeying—that is, kidding bows, knees and even fists flashed briefly in the scrimmage exchanges —of the rivals in the tough going and hot weather helped hustle hostilities, too. We could see the dirty work pulled better than the officials, or apparently so, as they didn't do anything about it!

* * * * * * *

VERN DEGEER of the Windsor Star writes: "After watching the Sarnia-Montreal affair Saturday and comparing it with the hard-hitting brand furnished by the Detroit Lions and pro Redskins Sunday, we are convinced that our Eastern Canada system of line play is probably the roughest to be found anywhere. It is no credit to some of our highly publicized linesmen that they choose to stop opposing plungers with a swinging fist or a swinging boot. We saw more fists flying at Sarnia than in a dozen games presented by our American cousins. Golab, Hedgewick and Moros, still kids as far as football goes, were deliberately punched on the nose during the game. The fault also belongs with our referees who allow such practices to continue. The C.R.U. rule is distinct enough. The penalty for striking an opponent with fist, heel of hand, elbow or knee, or kicking an opponent is banishment of offending player and loss of 25 yards."

* * * * * * *

They Play For Keeps

RUGBY IS A ROUGH GAME, the roughest there is, probably. More serious injuries in a season than in any other sport. Where weight is a necessity and body contact demanded on every play, tempers are bound to flare and rough stuff reigns, unless stopped by officials. The boys are well padded but would need suits of armor, and iron pants would slow a plunger up too much, we suppose!

* * * * * * *

COACH TED REEVE of Queen's tells in the Tely: "Beaches hope to have Herbie Moores and Eddie Thompson teaming up on the backfield at Montreal on Saturday. They would make a great pair running back kicks. The Balmies are still talking about the work of young Loucks, the back, and Curtin, the Petes' kid lineman. Ab Box and his educated instep would seem to be Balmy's best bet to win in Griffentown from the rapidly improving and very rugged Nationals. The Nats are very mad at the moment as they declare with much vehemence, that Stirling's last might ypunt at Sarnia to tie the score was out of touch 15 yards before it sailed over the goal line. They admit it was a wonderous kick, right from Sarnia's 45-yard line....Referee Rossiter, however, ruled that the ball sailed over."

* * * * * * *

Group Titles At Stake

COACHES BAMFORTH AND DAVID take their P.C.I. senior and junior squads to Oshawa this Saturday for C.O.S.S.A. contests. A win for the senior Garnet and Gray gang will cinch 'em group honors while a local junior loss will give the Motor City bunch the group title in that section. Looks like a sour season for the Scugog crews. Senior winner will be called upon to meet the Lakeshore group victor before looking toward the Toronto district. We sort of expect the Bamforth band of school gridders to keep the pigskin game a-rollin' a few weeks after Orfuns finish their O.R.F.U. schedule—but then one can be sure of nothing much at this time of year except a lot of headaches as Xmas shopping sneaks up on us.

* * * * * * *

COULD IT BE TRUE that we have a senior ball jinx, as the Quinte writer—where they have nothing but intermediate "B" ball—claims? Says he: "Three times Peterborough has won the C.O.B.L. and once the Liftlock City baseballers went into senior O.B.A. playdowns with a bye, in 1927 when the Central League did not function. Peterborough has yet to win its first provincial baseball flag. Belleville boasts of two such pennants. Central Ontario moguls pinned much faith on the 1938 Petes, but like their predecessors, they failed miserably. Belleville won championships when it was so cold tents were needed to house the players between innings instead of the bench, while Kingston won in 1935 when one game was interrupted by a snow storm. The Petes this year had ideal weather for baseball, but apparently they haven't got what it takes on the ball to win top-flight baseball honors in the Liftlock City."

* * * * * * *

HITHER AND YAWN: Nats are borrowing bleacher seats for Sat'day, expecting an overflow crowd when Beaches play in Montreal....Bummer Stirling played junior ball in Western Ontario for T. G. M. Jamieson, C.P.R. ticket agent here now....Orfuns are in Toronto on Oct. 29th....Lindsay gridders meet P.C.I. teams here a week from Saturday to end the locals' schedule....Hamilton fans lost dough betting on the Petes a week ago, an official from that city writes....Locals as a club batted .263 in O.B.A. semi-final and final series 'gainst the Falls and Stratford....Murphy got .438, McNally .428, Calladine .421 and Doli .353; rest were well under .300....Oshawa expects to have ice for skating in another two weeks....How is the Church Cage Loop lining up these days?....Fred Stanley rolled a 328 single last e'en down at Duffus Alleys....Not a word lately on the local boxing card which was supposed to be staged this month....Badminton season is getting into full swing again with more and more bird-batters coming out....C.O.B.L. delegates will view the Sarnia-Orfuns senior scrap here on Sat-day before holding their semi-annual meeting that eve....POME: When the frost is on the football, and the chill is on the spine, that's when transients ask for—a sentence, not a fine!

O.R.F.U. Senior Rugby

SARNIA IMPS
vs.
Peterborough Orfuns
Saturday, October 22
2.30 P.M. AT EXHIBITION PARK

Reserved Seats ... $1.00
General Admis. ... .50
Children (school age) ... .25

SEASON RESERVED
Seats $2.50
3 Home Games

Reserved Seat Plan at Playmor Sports
Occupants of Cars Must Have Their Tickets Before Entering Park—Parking 10c Per Car.

SPORT SPICE

By EDDIE BRIETZ

NEW YORK, Oct. 20.—(AP).—Marquette hasn't got a football captain, but it has no less than 20 high school captains on its varsity squad. . . . A fellow named Pat Boylan writes from Minneapolis that when the Gophers kicked goal and seven-to-sixed Michigan, a well-known tablet was retailing at 50 cents a single—and you can believe that or not . . . Lou Smith, who usually knows what he is talking about, writes in the Cincinnati Enquirer that Joe Medwick is almost a "sure shot" to wear a Red uniform next season . . . Mike Jacobs is due back from the coast Friday with an important announcement relative to a J. Louis-Max Baer bout in San Francisco in the spring. . . .

Apparently running doesn't run in the San Romani family . . . . Archie, who used to do his stuff on the track for Emporia (Kas.) teachers, has a brother, Egideo, who plays a cornet and mends watches, also at Emporia . . . He is not a track squad candidate and students out there wish he could run more and tinker less. . . . If Frankie Frisch catches on with the Giants, don't be surprised . . . That's what New York papers are saying . . .

On sitting down to rest at half-time, Jack Dorflinger, South Carolina tackle, landed on a burr . . . And in the next period he drove right through to a touchdown . . . Elmer Hackney, Kansas State's fine fullback, is so jittery they won't let him start a game . . . Les Bruckner of Michigan State is a fair weather football player—and admits it . . . In his six years of football he has yet to play on a rainy day.

E. G. Hardie Is Returned As Head Of Club

Unanimous endorsation of the work done last year by the executive body of the C.G.E. Social and Athletic Club was evinced last night when members returned the slate of officers intact for another term, after other nominations had been made from the floor and ballots distributed. E. G. Hardie, general foreman of the Switchgear Dept. and the original president of the association when it was first formed thirteen years ago was named president for the second consecutive term.

The other officers are Alfred Day, vice president; and an executive committee Ian McRae, H. A. Cranfield, William Bennett, Archie Weir, and Fred Batterson. William Swanger and W G. Shiner were re-elected auditors. W. Hurrle was secretary and N. E. Crowe treasurer last year, and these two offices according to procedure will be filled by appointment later in the year.

Sound Financially

N. E. Crowe read the financial statement for the past year and despite numerous new activities the sheet showed the association to be in sound financial condition, with a healthy cash balance and all equipment in good shape.

William Hurrle reviewed the activities of the past year and said the following had been successfully sponsored. Hockey, girls' and men's softball, football, horticulture, billiards for ex-service men, gymnasium club, dances and euchre, girls' and men's basketball, variety entertainment, and the club had also given every member a ticket admitting him to the Peterborough Industrial Exhibition and to the grandstand. The latter action drew hearty endorsation from the 160 members attending the meeting.

Resolutions introduced at the meeting called for continuance of the main features of the association's program, such as the Christmas tree, and picnic, but a motion was passed asking the executive to hold one out of town picnic along with the regular picnic at either Nicholls Oval or Riverside Park. All the regular sports will be supported and any others which are properly organized within the works.

Bar Outsiders

Next year all children of employees at the picnic will wear a distinguishing badge, entitling them to enter any or all of the track and field events. This motion was made to bar outsiders from competition as the feeling was general the outsiders carried off a large portion of the prizes in other years.

Considerable discussion followed a motion that the association run a hockey excursion to Toronto and the motion was carried. It was explained however that such a step brought up a constitutional point and a ruling would be necessary from the executive on the validity of the motion or whether the constitution permitted spending the money in this way. A wreath will be placed on the Cenotaph on Nov. 11.

The following won door prizes: Pair boudoir lamps, Les Calladine; toaster, Albert Sims; electric tea kettle, W. Young; electric iron, Wm. Coursey; sandwich toaster, L. Milne; hotplate, Wm. Swanger; percolator, J. Barnard; desk lamp, Jack Pilling; kitchen clock, Tom Baxter, and Trilite reading lamp was won by Arthur Church.

FACTS ABOUT FOOTBALL

OUTSIDE WING

By LEW HAYMAN

When looking around for outside wings for your team, try to find boys who are fast, clever, strong and whose reactions are quick. There is so much kicking in our Canadian game that outsides ,the men who go down after the receiver, must be good open field tacklers. With the forward pass such a common play, it is to an outside's advantage if he is tall, but lack of height is not necessarily a handicap.

Offensive Outside Play

Outsides on the offensive should vary their starting positions. Sometimes they play tight, that is, close beside their own middles; at other times they play split. that is, a yard or two away from the middles. Playing these two ways has a tendency to worry the opponent, or at least keep him guessing which would be the best way to play against this shifting about. The outside, however, but be extremely careful that his shifting does not tip off the opponent as to the direction of the play. Whether playing tight or split the STANCE IS THE SAME, eyes straight ahead, rear of body down, feet pointing forward.

An outside wing must know all the methods of blocking we have discussed in past articles. He, more than any other individual on the attack, has the most varied blocking assignments. He blocks on the line, in the open field and on place kicks, in position.

The necessity of deception and speed in an outside comes to the fore on pass plays, where the first objective is to get into the open, clear of opponents. When the break for an open space is made it must be sharp. Running in circles makes him an easy man for the opposition to cover. He must RUN AT TOP SPEED, never turning the body too far sideways. We went over that angle more thoroughly in our discussion of pass-receiving.

Going Down Under Kicks

If you are playing outside wing and a kick has been made go down the field AS QUICK AS YOU CAN, working from the outside of the inwardly. NEVER LET A CATCHING BACK GO AROUND YOU. ALWAYS DRIVE HIM TOWARDS THE CENTRE. One you hear the thud of the ball as the ball is kicked, glance quickly over your shoulder, WITHOUT SLACKENING SPEED. Judg the direction and distance of the kick and get down to within five yards of the receiver IN A HURRY. Once there, keep on your ties, time your tackle, and when the ball is caught bring down that man! DON'T STAND FLAT-FOOTED. Too many tacklers just stand there waiting to make the tackle. You can avoid this by moving on your toes in short steps, balancing your body so you can move quickly in any direction. NEVER STAND STILL.

Defensive Play By Outsides

Generally speaking an outside wing, playing defensive, should play about two and a half yards to the side of his own middle. This is particularly true if he is a charging end. If he plays a waiting game, he should start a little wider. The outside's proper stance is a half-crouch, which gives him drive but he should be sufficiently erect to be able to see what the attackers are doing.

There are two types of defensive end play, the crashing or charging end, and the waiting or drifting end. Both styles are excellent and if a player is good he will employ each, governing himself according to the play of the opposition.

The crashing outside crosses the line of scrimmage immediately the play stars, and goes after the play at once. He tries to stop wide bucks, takes the first man on end runs, and rushes all passers. When the play goes around the other end of the line, he follows it, guarding against reverses and cut-backs. HE NEVER RUNS BEHIND HIS OWN LINE.

The waiting end steps across the line of scrimmage and waits for developments. On pass plays he may take out delayed receivers.. On end runs he often takes the second man out of the play. Occasionally on passes he rushes the passer, but more often he drops back to protect territory or cover delayed receivers.

A good slogan for outside wings is "Use All Your Speed, Always."

TOMORROW we'll discuss how to play in the backfield most effectively.

(Copyright, 1938, Central Press Canadian)

Bangor Heavy Held For Manslaughter

ROCKLAND, Me., Oct. 20 (AP)—Roy Worcester, Bangor heavyweight, faced arraignment today on a charge of Manslaughter growing out of the death of 21-year-old Henry King, Worcester, Mass., fighter in a 10-round bout.

King, one-time New England amateur champ, collapsed and died as the bell rang ending his match with Worcester last night.

He fell just after taking a blow on the head, but state police Lieut. Edward Marks said he believed King had "started to crumple" before the blow landed.

King, who would have observed his 22nd birthday tomorrow, weighed 190, Worcester 205

BREAKS WORLD RECORD

HELSINGFORS, Finland—(CP). Taisto Maki of Finland, eclipsed the world record of 10,000-metres run of 30 minutes, 56 seconds, by covering the distance in 30 minutes, two seconds. P. Salminen, Finland, held the former mark.

Biscuit-Admiral Race Ballyhooed

BALTIMORE, Oct. 20 (AP)—The Maryland Jockey Club, composed of gentlemanly devotees of horse racing, is gently and dignifiedly ballyhooing an event that has a good portion of the racing world agog—the Seabiscuit-War Admiral duel at Pimlico Nov. 1.

Author of the latest plug for the $15.000 contest between two of turfdom's greatest present-day thoroughbreds is David Woods, able publicity director for the jockey club.

Woods printed an informative "press brochure" of facts and figures about the 1 3-16 mile 'Biscuit-Admiral race, to be known as "The Pimlico Special."

From it, for instance, one learns that Seabiscuit, owned by C. S. Howard, has started 83 races, won 31 and earned $331,405. War Admiral, owned by Samuel Riddle, has started 23 times, won 18 times and earned $262,050.

Teachers in South Africa have just been given permission to serve on city councils.

Wrestling Last Night

(By The Associated Press)

Trenton, N.J.—George Zaharias, 239, Colorado, threw Jules Strongbow, 289, Oklahoma, two straight falls.

Newark—Joe Cox, 215, Missouri, pinned Hank Barbor, 210, New York 32:24.

St. Louis—Everett Marshall, 233, La Junta, Colo., pinned Lee Wyckoff, 228 ,Nevada, Mo., 15:41.

Los Angeles—Bronko Nagurski, 220, Minnesota, defeated Sandor Szabo, 210, Hungary, one fall.

Fights Last Night

(By The Associated Press)

Miami, Fla.—Jim Bowden, 171, Jacksonville, outpointed Eddie Dreher, 169, Los Angeles (10).

Montreal—Al McCoy, 181½, Boston, knocked out Oliver Shanks, 201½, Edmonton (4).

228, Nevada, Mo., 15:41.

137, Washington, defeated El Davenport, 137, Baltimore (10).

Moscow, Russia, reports its new subway line cost 3.6 per cent less than the estimates.

Joe DiMaggio Through With Holdout Tactics

SAN FRANCISCO, Oct. 20 (AP)—Joe DiMaggio, one of Colonel Jake Ruppert's wayward Yankees at the start of the 1938 season, confided in the home folks today—"I'm through being the holdout kid."

Back in San Francisco at picturesque Fishermen's Wharf, Joe [illegible]ed with the humble fishermen who were his companions before he deserted the nets for baseball and who are among his greatest boosters.

"Yeh," said Joe, "that's right, I'm through being the holdout kid. I expect to be among the first in camp next spring and I'm gonna get myself in shape so that I can't miss having a good season." Some believe Joe already knows what Col. Ruppert will pay him next season. He got $40,000 this season.

Looks "New" after long wear
HUDDERTON FLEECE OVERCOATS

TAILORED BY *Society Brand*

Hudderton Fleece is a popular overcoat because it gives long satisfactory wear. A knitted fleece cloth that will keep its "new" look for a long period of hard wear because the long-fibered wool nap is anchored in the very heart of the cloth. Its lines are smart too—for it has been styled and luxuriously tailored by Society Brand. Single and double breasted models with raglan or set-in sleeves.

$35

ED. RILEY
Peterborough's Smartest Store For Men
357 GEORGE ST. TEL. 925
THE LABEL IDENTIFIES THE GENUINE PRODUCT

SELKIRK MEN'S SHOP
7th Anniversary 7th
LUCKY SEVEN SALE
See Our Window for 7 – Lucky Prizes – 7
Thousands of Guaranteed VALUES

MEN'S AND YOUNG MEN'S
High Grade SUITS Regular Value to 32.50. SPECIAL 24.50
Smartly tailored from extra fine imported serges and worsteds. Single and double - breasted styles.

MEN'S AND YOUNG MEN'S
"Quality" OVERCOATS - 15.97
Smartly styled Guards, Raglan and Tube Models.

Men's Wool HOSE 47c
Fancy and plain shades. Sizes 10 to 11½.

MEN'S COMBINATION
UNDERWEAR Suit 97c
Fall weight, short or long sleeve, long leg, 34 to 44

BOYS' HIGH GRADE BREECHES
Corduroy ... 1.49
Wool Frieze ... 1.95
Oxford, 100% pure wool ... 2.50

MEN'S YAMA CLOTH
PYJAMAS - - 1.57
Smartly Tailored. Sizes A, B, C, D, E.

BOYS' BROADCLOTH
SHIRTS - - 75c
Sizes 11½ to 14½. Plain and Fancy Patterns

Boys' Trench Coats 4.87
Men's Trench Coats 5.87

TOPCOATS – REDUCED TO CLEAR

WE SPECIALIZE IN MADE-TO-MEASURE
SUITS 19.50, 22.50, 24.50 And Up

1 LOT STUDENT'S Sizes 31 to 34
2-PANT SUITS 10.95

MEN'S MILITARY FLANNEL
WORK SHIRTS - 75c
Chambral, etc. Sizes 14½ to 17½

Penman's Famous No. 71 Underwear Combinations, sizes 34 to 44, suit 1.50
Shirts and Drawers—Shirt sizes 36 to 44, drawers 34 to 44, garment ... 79c

MEN'S
FINE GLOVES - 1.50
Popular style in colors of grey, tan and natural

HAUGH'S BIG 88 Each
Overalls - Smocks 1.87

MEN'S ALL WOOL
SWEATER COATS 2.95
Light or Heavy Weights

MEN'S BRUSH WOOL
Sweater Coats 2.95, 3.95, 4.95

Mens Fur Felt HATS REGULAR 3.50 TO CLEAR 2.77

Men's and Boys' WINDBREAKERS
Boys' Sizes 2.25, 2.95, 3.47
Men's Sizes 2.95 3.95, 4.95
5.50, 5.95 AND UP

ARROW, TOOKE, and B.V.D. Sizes 14 to 17½ TO CLEAR
Broadcloth SHIRTS - - 1.37

MEN'S 100% PURE WOOL Zipper, Crew or V Neck
PULLOVER SWEATERS 1.87

MEN'S AND YOUTHS' —Hundreds of pairs to choose from PRICED FROM
TROUSERS - 1.39 to 5.50

V. A. SELKIRK MEN'S SHOP
325 George St. Phone 2395
We Deliver

Maj. McLaughlin Still On Same Tune "It Looks Like A Great Season" As He Watches Hawks Work Out

(By The Canadian Press.)

Nobody laughs any more when Major Frederic McLaughlin sits down at his piano. The tune is still the same: "It looks like a great season." But the Major's Chicago Black Hawks have fooled the rest of the National Hockey League once too often to raise anything but a wry smile today.

The Black Hawks won the Stanley Cup in 1934 by defeating Detroit's league champions and they came out of third place in the United States division to capture the trophy again last spring. So when their owner beamed over the club in practice yesterday at Champaign, Ill., and said he was pleased with the scoring punch shown, no one got up to say the Hawks would be lucky to live through the season.

Earl Robinson, obtained from Montreal's defunct Maroons, and Joffre (Dizzy) Desilets, from Montreal Canadiens, scored twice each in the Hawks' scrimmage yesterday. The team worked out under the eye of Coach Paul Thompson, since Manager Bill Stewart isn't expected in camp from his Massachusetts sick bed until Saturday.

Defencemen have been named to Captain Detroit Red Wings and New York Rangers. Ebbie Goodfellow succeeds Doug Young as ice leader of the Wings and Art Coulter was re-elected by the Rangers. Coulter is only the second captain the Blueshirts have had, for Bill Cook held the position for 10 years until big Art was chosen last season.

Coulter leads the Patrick pack into action tonight at Winnipeg against New York Americans in the falls first exhibition. The fans will be looking for attacking action but the managers' eyes will be on the defencemen. Lester Patrick will be trying to choose a rear guardsman from between his son Murray and Larry Molyneaux, while Red Dutton of the spangled club wants to know if his rookie defencemen, Wilf Field and Pat Egan, will stand up under fire.

Two Recruits

Field, from Seattle's Pacific coast league club, and Egan, from Nelson, B.C., signed before the Americans left camp at Saskatoon. Dutton likely will stand pat on the rest of last winter's lineup unless Joe Benoit doesn't take a European tour with the Allan Cup champions from Trail, B.C. Benoit says he's going abroad if the Smoke Eaters do; otherwise he likely will turn pro.

Pit Lepine, former star with Montreal Canadiens who will coach their New Haven farm club, is itching to know what players the Canadiens will let him have. But manager Cecil Hart will not announce the Habitants' lineup until next week—the job of sifting the wheat from the chaff is that tougr.

Toronto Maple Leafs are at it hammer-and-tongs in their first week of ice drills at Galt, Ont. Yesterday young Jack Fox and Murph Chamberlain swung sticks at one another, but made up afterwards. Ken McAdam, McMaster University student who has been drilling with the Leafs as a preparation for future years, went back to school with two stitches over his left eye after the workout.

Don Deacon, former Regina boy who was with Detroit's Pittsburgh farm last season, will be with the Red Wings in the big league this year because of a bicycle. Deacon always has been overweight at the beginning of the season, so Manager Jack Adams sent him a bike this year and told him to take off weight. Deacon rode it and came into camp in first-class shape. Adams announced last night Deacon had made the grade.

WINS MEMORIAL CUPS

LONDON—(CP).—D. O. Finlay, who retained his 120-yard hurdles event at the Amateur Athletic Association championship here in July, has been awarded the Harvey and Jackson Memorial cups. It was his seventh consecutive success in this event.

HELPED PRO RUGGER

LIVERPOOL, England—(CP). — George Taylor, 72, for 35 years secretary of the Wigan Rugby League club, died here. He had served on the Northern Union committee of which he was chairman, in 1912.

P.C.I. Graduate Now In Senior Ranks

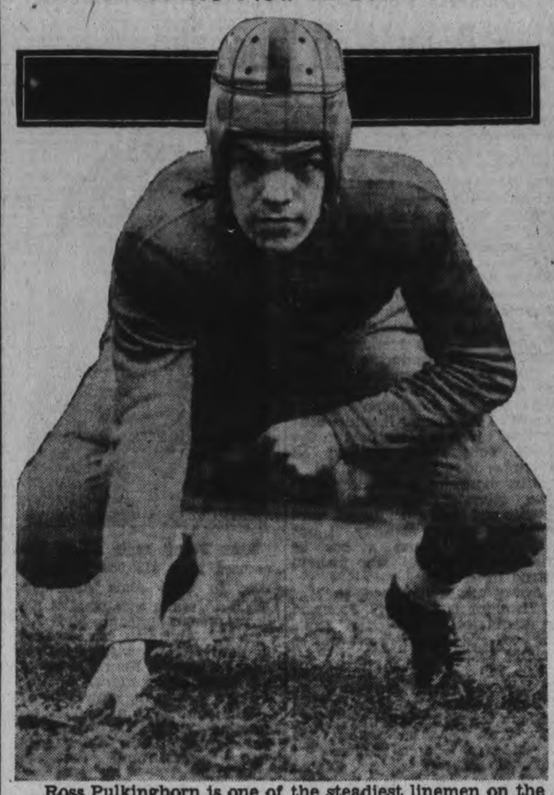

Ross Pulkinghorn is one of the steadiest linemen on the Orfuns' squad this season. The young 170-pound inside wing was a former star with the Collegiate football team here and has played all his rugby to date in Peterborough. He will see plenty of service against Sarnia Imperials this Saturday when the Orfuns tackle the senior O.R.F.U. champions at the local Exhibition Grounds.

(Examiner Staff Photo.)

Gomez' Better 'af Says Wives to Play Ball —May Pick On Sports Writers

Toronto, Oct. 20.—(CP).

IT'S going to be different for the wives of the baseball players in the New York Yankees' training camp next spring. And it's the sports writers who will find it so.

June O'Dea Gomez, wife of the Yanks' great southpaw, revealed in an interview here yesterday the wives are going to organize a team. The former musical star will emulate her husband and do the pitching; Mrs. Lou Gehrig will play first and Mrs. Bill Dickey will catch.

"We don't know who we'll play," she said. "We can't play against a ball team, so I guess we'll have to challenge the sports writers. They are the only ones in a weakened condition."

Lefty and his wife stopped here last night, en route to Quebec and the Maritimes for a two-weeks' visit.

Sarnia Imps Play Orfuns

Sarina Imperials and Peterborough Orfuns tangle here this Saturday at 2.30 o'clock in the Exhibition Grounds in an O.R.F.U. senior fixture. The 1938 senior football champions, perennial group winners, will be seen here for the first time and the squad is worth seeing. Despite the loss of Orm Beach, coach Massucci's crew is still a power to be reckoned with. Sparked by the great Bummer Stirling it has such ace gridders as Hedgewick, McWatters, Burr, Trepanier, Geary, mWoodcock and Golab.

The Orfuns have been drilling hard all week. After their good showing here last Saturday against the classy Barny Beaches of Toronto, the locals feel they can give the Imperials a real battle---and with a few breaks possibly beat them. Coach Bill Irwin will shift his starting lineup arcund a bit, and now has the Petes' ball-playing gridders (who weren't available before) to work with. The Orfuns are in good shape, have no nervous fears of Sarina, and intend to battle them every inch of the way here the day after tomorrow.

Grid fans will likely flock to see this tilt. Not only will it show the game's greatest kicker in Stirling and the powerful Imperials in action, but the contest promises to be an exciting open tilt with the home crew making it a hard fight right to the finish. It is the second last senior rugby match to be seen here this fall and---with no other sport moving locally at this time of year---another crowd of 3,000 or more from the city and district (and Central Ontario) is expected. Regardless of the weather, the game should draw well and it holds promise of providing an upset that will rock rugby circles throughout the east.

North Shore Wins

VANCOUVER, Oct. 20.—(CP).—A third-quarter touchdown and a safety touch gave North Shore a 7-6 victory over Knights of Columbus in a Vancouver Big Four Canadian Rugby League fixture here last night.

Argentina expects its 1937-38 tobacco crop will weigh 16,507,900 pounds.

Varsity Tennis Experts Win Net Crown

MONTREAL, Oct. 20 (CP).—Toronto Varsity's tennis squad stepped back home today with its intercollegiate net crown not only intact but garnished as well with both the individual singles and doubles championships of a round-robin meet which concluded yesterday.

In the three-day tournament with University of Montreal, McGill and Queen's, the Varsity players lost but one of 19 matches, retaining the intercollegiate title with a point total of 18. Next best was Montreal University with 14. McGill scored eight, while Queen's, not able to win a match, went scoreless.

Though having no bearing on the team standing, the singles championship was a sure thing for Varsity, with Big Bill Piggott meeting team-mate Bruce Hall in the final. Hall and Bill Small added the doubles title to Toronto's record, beating Montreal University's Leon Derome and Andre Dussault in that final, 6-3, 6-3.

Ranked second to Hall on the five-man Toronto intercollegiate team, Piggott in top form slammed out a straight-set victory over his blond mate. Scores were 6-2, 6-1, 6-2, with Hall unable to cope with Piggott's bullet serves and sharp placements.

Eliowitz Coaching

DETROIT, Oct. 20 (CP)—Abe Eliowitz, Michigan State backfield ace who played football with Ottawa Roughriders in 1935 and Montreal in 1936 and 1937, has been appointed assistant coach of Wayne University freshman team.

SOON MADE GOOD

DERBY, England—(CP).— Irenicon, bought for $504 after winning a claiming race here, recovered the purchase money when he won the Autumn Handicap, worth $648.

Danaher a Scorer

WINNIPEG, Oct. 20 (C.P.). — Regina's Leo Danaher is making a runaway of the Western Interprovincial Football Union individual scoring race. The season ends on Saturday.

The 190-pound Danaher, who came to Regina Roughriders this season from St. Benedict's College, Kansas, has scored four touchdowns, converted two of them, and booted a pair of field goals for his 28 points. He is 12 points ahead of Frits Hanson, fleet Winnipeg half-back.

Jackson Sheds 4 Pounds In His Slimming

PRESTON, Ont, Oct. 20 (CP)—Today's big news around Toronto Maple Leafs training camp: Harvey Jackson is losing weight.

That's just what Manager Conny Smythe wants him to do. Smythe has asked Jackson to get down to 192 pounds and when the Busher reaches that mark he'll start talking contract with the boss of the National Hockey League's 1937-38 champions. Jackson says he will have no trouble getting rid of his excess poundage.

The big left winger has lost four pounds since the Leafs officially opened training here Tuesday. After a hard practice he weighted in last night at 198 pounds.

Though only about 10 of a combined squad of 32 Leafs and Syracuse Stars, Toronto's International-American League farm team, have signed contracts, team officials anticipate no difficulty in the matter of signing. One or two of the seven amateurs in camp may be offered contracts.

Of the amateurs, Don Metz, with Toronto Goodyear seniors last season, and 19-year-old Walter Stanowski, ace of the 1937-38 Dominion junior champions, St. Boniface Seals, have shown to most advantage in training-camp practices.

Rugby Results

LONDON, Oct. 20.—(CP Cable.)—English Rugby Union matches played yesterday resulted as follows:

Kent 13, Eastern Counties 8.
Sussex 11, Surrey 18.
Cambridge University 26, St. Bart's Hospital 10.
Oxford University 14, Gloucester 3.

RIDES 100 WINNERS

PONTEFRACT, England—(CP). —W. Nevett brought his total of winning horses to 102 for the season the other day here. He piloted home four winners on the final day of the meeting.

Two hundred windmills still at work have just been counted in England.

Square and Round
DANCING
Lakefield Pavilion
—TONIGHT—
RED MONCRIEF AND HIS HAYMAKERS
Admission 25c
Pavilion and Hotel now under the management of W. E. Brooks.

Special Dance
Friday Nite, Oct. 21
Ladies 20c—Gents 30c
DANCING FREE
SUMMER GARDENS
Regular Dance Saturday

Regent To-day & Friday 2.30 - 7.00 - 9.00
NEW STARLIGHT FOR HOLLYWOOD!
DANIELLE DARRIEUX · DOUGLAS FAIRBANKS, JR.
in a New Universal Picture
"THE RAGE OF PARIS"
with MISCHA AUER, LOUIS HAYWARD, HELEN BRODERICK
SPECIAL SHORT FEATURES

Daily at 2.30 - 7.00 and 9.00
Feature at 3.10 - 7.40 and 9.40
Together Again!
Fred Ginger
ASTAIRE ★ ROGERS
"CAREFREE"
with RALPH BELLAMY, Lucille Gleason, Jack Carson, Clarence Kolb, Franklin Pangborn
Music & Lyrics by IRVING BERLIN
RKO RADIO Picture
—FOR YOUR ADDED ENJOYMENT—
CAPITOL LATEST WORLD NEWS EVENTS
Walt Disney's "Mickey's Parrot" (In Color)
"A CRIMINAL IS BORN" (A Crime Doesn't Pay Subject)
today CAPITOL

RADIO PROGRAMS

The programs listed are printed as issued by the stations and are subject to change.

Thursday

(Afternoon E.S.T.)

4.45 P.M.
Girl Alone (NBC) WBEN
Lend Me Your Ears, CBL
Matinee Promenade, CFRB

5.00 P.M.
Let's Pretend, WABC
Dick Tracy, WEAF

5.15 P.M.
Gloom Chasers, CBO
Rollini's Orchestra, WJZ

5.30 P.M.
Don Winslow of Navy, WJZ
Jack Armstrong, WEAF
Doris Rhodes, CFRB

5.45 P.M.
Tom Mix, Straight Shooters, WHAM
Little Orphan Annie, WBEN
Jimmy Allen, CBL

(Evening E.S.T.)

6.00 Evening
Musical Interlude, CFRB
Cloutire's Orchestra, CBL

6.15 P.M.
Howie Wing, WABC
News Bulletin, CBL

6.30 P.M.
To be announced, CBL
To-day with Bob Trout, WABC
Sports Reviews, WBEN
Variety Show, WJZ

6.45 P.M.
Lowell Thomas (NBC) CBL
Nola Day, WEAF

7.00 P.M.
Amos 'n' Andy (NBC) CBL
Easy Aces, WJZ
Ray Heatherton, songs, WOR

7.15 P.M.
Vocal Varieties, WBEN
Lost Persons (NBC) WJZ
Screen Scoops, WABC

7.30 P.M.
Joe Penner, WABC
All-Star Revue, WEAF

7.45 P.M.
Hobby Horses, CBL
Song Pictures, WJZ

8.00 P.M.
Rudy Vallee's Orch., WBEN
Kate Smith, WABC
The Green Hornet, drama, WOR

8.30 P.M.
Granslam Music, KDKA
Eastman's School of Music, WJZ

9.00 P.M.
Bowes' Amateurs (CBS) CFRB
Good News of 1939, CBL

9.30 P.M.
News and Sports, WGN
We Want Touchdown, WOR

10.00 P.M.
Columbia Workshop, WABC
Kraft Music Hall (NBC), CBL
People I Have Known, WJZ

10.30 P.M.
Americans at Work, WABC
Weber's Concert Revue, WOR

11.00 P.M.
Gliding Swing, WEAF
Newscast, CBL

11.15 P.M.
Introducing To-night, CBL
Don Bestor's Orch., WEAF

11.30 P.M.
Horace Lapp's Orch., CBL
Himber's Orchestra, WEAF

12 P.M.
Dean Hudson's Orch., WEAF
Voice of Hawaii, WJZ
Little Jack Little's Orch., WABC

Friday

(Morning E.S.T.)

8.30 A.M.
Swing Serenade, WJZ
Musical Tete-a-Tete, CBL

8.45 A.M.
Morning Devotions, CBL

9.00 A.M.
The Band Goes to Town, WEAF
Breakfast Club (NBC) CBL
Richard Maxwell, CFRB

9.15 A.M.
The Goldbergs, CFRB
Family Man, WEAF

9.30 A.M.
Get Trin to Music, WOR
Herman and Banta, WEAF

9.45 A.M.
Amanda Snow, WEAF
Daily Work, WGN

10.00 A.M.
Mrs. Wiggs (NBC) CBL
Pretty Kitty Kelly (CBS), WGR
Houseboat Hannah, WHAM
Paul Page, WJZ

10.15 A.M.
News for Women, CFRB
John's Other Wife (NBC), CBL
Jane Arden, WJZ

10.30 A.M.
Jerry Sears' Orch., WJZ
Just Plain Bill (NBC) CBL

10.45 A.M.
Woman in White (NBC), WBEN
Stepmother, WGR

11.00 A.M.
Mary Marlin (NBC) WHAM
David Harum (NBC) WBEN
Tower Town Tempos, WABC
Hollywood Adventures, CBL

11.15 A.M.
Guy Lombardo's Orch., CBL
Vic and Sade, WJZ
Lorenzo Jones (CBS) WBEN
Ruth Carhart, songs, WABC

11.30 A.M.
Big Sister (CBS) CFRB
Young Widder Brown, WEAF
Pepper Young (NBC) WHAM

11.45 A.M.
Road of Life (NBC) WBEN
Most of Life (NBC) WHAM

(Afternoon E.S.T.)

12.00 NOON
Margaret McBride, WABC
The Balladeer (NBC) CBL

12.15 P.M.
The O'Neills, WBEN
Nancy James, WABC
Alden Edkins, CBL

12.30 P.M.
Romance of Helen Trent, WJR
Checkerboard Time, CBL

12.45 P.M.
Our Gal Sunday, WJR
Luncheon Music, CBL

1.00 P.M.
The Happy Gang, CBL

1.15 P.M.
Words and Music, WBEN
Vic and Sade, WGR

1.30 P.M.
Road of Life (CBS) WGR
Nora, Ned and Peables, WJZ
Pauline Alpert, WOR
Dean and Austin, CBL

1.45 P.M.
Gospel Singer (CBS) WJR
Judy and Lanny, CBL
Voice of Experience, WOR

2.00 P.M.
Irene Beasley, WABC
Music Appreciation Hour, WJZ
Betty and Bob, WHAM

2.15 P.M.
Al Bernard's Minstrels, WABC
Grimm's Daughter, WHAM

2.30 P.M.
Valiant Lady, WBEN
Quiet Sanctuary, CKLW

2.45 P.M.
Betty Crocker, WEAF
Fitzgerald's & Co., WGR

3.00 P.M.
Mary Marlin (NBC) WBEN
To be announced, WJZ
Syncopation Piece, WABC

3.15 P.M.
Ma Perkins, WEAF
Continental Varieties, WJZ

3.30 P.M.
Pepper Young (NBC) WBEN
Harrisburg Revue, CFRB

3.45 P.M.
Guiding Light (NBC) WBEN
Between Bookends, WJZ

4.00 P.M.
Backstage Wife, WEAF
Club Matinee, CBL
Rubbertown Revue, WABC

4.15 P.M.
Stella Dallas, WEAF
Midstream, Drama, WLW

4.30 P.M.
Life Can Be Beautiful, WEAF
Eton Boys, WGR
Stage Relief Program, WABC

Radio Log

CANADIAN CORPORATION

	M.	Kc
CBL	551	840
CKCL	517	580
CBM		1050
CBO		880

COLUMBIA SYSTEM

WABC	349	860
CFRB	435	690
WJR	400	750
WGR	545	550

MUTUAL SYSTEM

WOR	422	710
WLW	428	700
WGN	416	720

NATIONAL (Blue Network)

WJZ	395	760
WHAM	261	1550

NATIONAL (Red Network)

WEAF	454	660
CRCT	337	890

Dance To
Dorothy Fielding

And Her Famous Swing Band of Toronto
The Band you have been Waiting for will be at
Lakefield Pavilion
Saturday Night
Direct from a Smashing, Crashing, Swinging Season at Georgian Bay.
Admission 10c.
Dancing 4 for 25c
Pavilion and Hotel now under the management of W. E. BROOKS

Started on the Road to Stardom By a WANT AD!

DANIELLE DARRIEUX
in "THE RAGE OF PARIS" now appearing at the REGENT THEATRE
Answering a Want Ad in a Paris paper brought Danielle Darrieux her first film job. The ad said a Paris studio was looking for a 14-year-old girl to play a leading role in a new picture. You're just the girl we're looking for," they told Danielle.
Answering Examiner Want Ads has enabled countless people to find jobs, to buy and rent homes, to purchase good cars, to arrange for holidays, to return lost property to rightful owners, to obtain the services of experienced workers, and to do a multitude of other things quickly, conveniently and satisfactorily. Read Examiner Want Ads for profit, use them for results. To advertise, Phone 1600.

Sectional Rally Is Held At Stewart Hall

The Peterborough section of Peterborough Presbyterial met in Annual Fall rally yesterday, at Stewart Hall.

This section includes the six city United churches, George Street, Trinity, Mark Street, St. Andrew's, Knox and St. James'; together with the following rural centres: Keene, Bensfort and Stewart Hall, where over one hundred interested women and girls met in conference yesterday.

Mrs. Howard Clegg, first vice-president of the Presbyterial, presided throughout the day.

The opening call to worship was given by Mrs. Clegg, assisted by Mrs. W. Rose of St. James' Auxiliary, who read the scripture lesson from Acts 2, while Mrs. A. J. Throop, Mark St. Auxiliary, offered prayer.

88 Members Attend

The roll was responded to by 88 members, one from each society represented reporting their work. From these reports several main facts were gleaned besides a mere matter of figures, or dollars and cents.

First, that the W.M.S. is training up the youth of the churches in systematic giving, nearly all societies giving by the envelope system at stated times.

All Mission Band members are taught to pray, both in private and in public. All are being trained in the study of missions. The literature department, through its secretary, is being largely stressed and reading courses emphasized, with a large assortment of books and periodicals on display which covers material suitable for all ages.

Fine reports came from both afternoon and evening Auxiliaries, Mission Circles and Mission Bands, while Miss Helen Bannister, secretary of Mission Bands and Mrs. H. Alton, of Baby Bands, brought detailed accounts of these bands throughout the Presbyterial.

Representing the Bay of Quinte Conference Branch and Peterborough Presbyterial, Mrs. A. I. Brown and Mrs. W. H. Morton, brought words of greeting and encouragement to their sectional rally.

Work In Japan

Mrs. Morton then introduced the guest speaker, Miss Luella Parke, of Japan, as one of our own missionaries. Miss Rorke, in a fine account of her work in Japan, gave all those who heard her a new impetus to work, to study and to pray for this part of our W.M.S. program.

Miss Rorke will speak in Knox United Church next Sunday morning at a W.M.S. service, and at Warsaw today and Fraserville on Friday, at further rallies.

The visiting ladies were entertained by the Stewart Hall Auxiliary who provided a real banquet. Mrs. George Hanbidge, the president, in gracious words welcomed the rally to their pretty little church, while Miss Fanny Dixon, of St. Andrew's, responded for the delegates and visitors.

The training school for missionary leaders, was presented in an interesting talk by Miss Corona Hanbidge, the Presbyterial delegate.

Bensfort Auxiliary opened the afternoon session with Mesdames Edmund Dawson, Edgar Wood and Collins leading the devotional service in music, Scripture and prayer, while the beautiful sacred selection "Break Thou the Bread of Life," the contribution of Mrs. H. F. Doig of St. James' Auxiliary, was greatly appreciated.

After the offering Mrs. S. D. Carver, of Trinity, led in the offertory prayer, closing another successful Rally for the Presbyterial.

Cardinal Arrives To Preside At Congress

His eminence, George Cardinal Mundelein, is shown entering St. Louis cathedral at New Orleans, shortly after his arrival to preside over the National Eucharistic Congress which opened, October 18. His Eminence is seen holding the aspersorium in hand as he blesses those assembled. At extreme LEFT is Archbishop Joseph F. Rummel, of New Orleans.

Nestleton And Reaboro Institutes Hold Rally With Janetville

JANETVILLE, Oct. 20.—Nestleton and Reaboro Institutes were guests of the local branch on Thursday afternoon in the United church for the annual get-together for which Mrs. M. Armstrong and Mrs. W. Hanna were hostesses.

There was an attendance of almost one hundred and the Janetville Branch broke the record with 37 present out of a total membership of 39.

Of much interest also was the fact this was the fifteenth consecutive annual visit of the Nestleton branch to Janetville. The president, Mrs. Charles Deyell, was in the chair.

The correspondence included letters of thanks for fruit received during illness and a communication in regard to the annual Institute convention, which is being held in the Royal York Hotel, Toronto, on November 16 to 18.

After discussion it was decided to send delegates and Mrs. Bruce Heaslip and Mrs. Allan Suggitt were appointed in this capacity. It was also suggested that a bus be chartered to take all who wish to attend for one day.

Arrangements were made for Mrs. P. Hamilton and Mrs. H. Johnston to attend the short course "Fruits for Food and Flavor," which will be held in Lindsay.

The roll call of "Proverbs" was exceptionally well responded to. Current events were ably reviewed by Mrs. George Heaslip after which Rev. W. H. V. Walker, pastor of the Presbyterian church, delivered a splendid address on the subject, "Something About Thanksgiving." The flower collction amounted to $3.00 and one member paid fees.

The two visiting presidents, Mrs. G. Thompson of Nestleton and Mrs. K. Thorne of Reaboro, were then given charge of the meeting, and after a few remarks proceeded with the following most enjoyable program:

The Maple Leaf and the new international anthem; reading, "A Mixed Wedding," Miss E. Thompson; vocal solo, "Somewhere a Voice Is Calling" and encore, Miss Nora Porteous, accompanied by Mrs. Sheffield; reading, "The Farmer," Mrs. Fleming of Reaboro; instrumental, Mrs. P. Edgerton; reading, "A Post Graduate Thanksgiving," Mrs. G. Proutt; paper, "The Early Life of Our Present Queen Elizabeth," Mrs. Robinson; contest, "Professor, You Tell Them," was conducted by Mrs. H. Sheffield.

The vote of thanks to the visitors and to the guest speaker, Rev. W. H. V. Johnston was extended by the president, Mrs. Deyell.

All adjourned to the Sunday School rooms were four long tables were attractively arranged and supper was served, which included hot beef stew, "fool proof dumplings; the making of the latter being most efficiently demonstrated as a special feature by Mrs. R. J. Burn.

Mrs. B. Heaslip moved a vote of thanks to the demonstrator and Mrs. R. Jackson of Nestleton and Mrs. H. Hickson of Reaboro, expressed sincere appreciation and thanks on behalf of the visitors for a most enjoyable and profitable afternoon.

Sues For $150,000

Ruth Etting, radio singer, was accused in a $150,000 balm suit filed by Mrs. Alma Alderman, ABOVE, former wife of Miss Etting's present husband, Myrl Alderman. Alderman was declared to have left his wife and their infant daughter, Norma Suzanne, due to influences exerted by Miss Etting. Alderman, central figure in the suit, is in a hospital recovering from gunshot wounds assertedly inflicted by Col. Martin "Moe" Snyder, former mate of Miss Etting.

Parking Solution

ANN ARBOR, Mich., Oct. 20 (C. P.). — Prof. J. B. Waite of University of Michigan's Law School, believes parking problems can be solved through building codes instead of traffic regulations.

Waite wrote to City Council, now drafting a new traffic by-law, urging no building permit be granted unless building plans included provision for storaging all automobiles likey to be kept in connection with the buiding. New business buildings would be required to furnish parking space for their employees' cars and to some extent for their customers.

Let Quaker cut your baking time in half!

"WIN A PRIZE! $50.00 in prizes every week!"

Delight your family with the tastiest, most delicious bread and rolls you've ever made! Make up your mind today to join the thousands of happy housewives who have changed to the new Quaker Method of Easy Bread Baking with Quaker Flour. In just *half the time*, with *one quarter the work*, you can make better, lighter, tastier bread and rolls, and do away with costly baking failures. Be sure to use Quaker Flour*—the superfine, all-purpose flour that's sold only with a money-back guarantee of complete satisfaction.

*In case you do not know it—every grain of wheat is washed and REWASHED in fresh, pure water.

$5.00 a week will be awarded for the best 10 entries describing in 25 words or less, "Why I like Quaker Flour and The Quaker Method of Easy Bread Baking". You can win!

Quaker Flour Always the Same Always the Best for Bread, Cakes and Pastry

FREE! to help you win a copy of this valuable booklet, "The Quaker Method of Easy Bread Baking".

TEAR OUT AND MAIL THIS COUPON!

The Quaker Oats Company, Dept. 11-E, Peterborough, Ont.
Please send me my FREE copy of the booklet, "The Quaker Method of Easy Bread Baking".
Name
Street
City Prov.

Cavan Council Puts Up $10 Prize For Public Speaking Contest

(Examiner Correspondence.)

MILLBROOK, Oct. 20.—The regular meeting of the Cavan Council was held in Millbrook last week with all members present except Councillor Brown, absent on account of sickness.

Communications:

From the clerk of Manvers township re a culvert on the Cavan-Manvers boundary.

From Mr. C. A. Poynton, District Municipal Engineer acknowledging the receipt of the by-law asking for increased expenditures on road allowance.

From the Department of Finance, Ottawa, with an explanation of Part III of the National Housing Act.

From S. R. Hart and Co. asking for order for assessment rolls.

Messrs. G. H. Hooten and George McBain addressed the council asking for certain repairs to be made on road No. 13.

Mr. Alf Coulter asked for a grant for the public school speaking contests and was granted $10.

Mr. P. Stinson and Mr. R. McCamus waited on the council asking for the usual grant to the Agricultural Society, and obtained $200.

Smith—Shield: That the reeve be instructed to sign cheques for the following orders, carried.

A. Tinney and Son, ac. gas, $2.50; the counties treasurer, rent of maintainer, road No. 10, $7.50; M. G. Perrin, P.S. road No. 8, $18.70; R. Matchett, P.S. road No. 8, $27.00; M. C. Chapman, ac. gas, road No. 10, $14.00; Vigor Oil Co., ac. gas, road No. 10, $20; J. H. Hall, ac. tile, $30.24; A. Mitchell, repairs to tractor, 50c; MaCrea Machine and Foundry Co., repairs tractor, $16.90; L. Hibbard, P.S. road No. 10, $228.15; Herman McGill, P.S. road Manvers boundary, $24.80; V. Jones, P.S. road No. 14, $8.80; L. H. Gibson, P.S. road Var., $335.94; M. Handley, S.S. No. 2, $200; H. Braithwaite, S.S. No. 5, $200; Board of Health, regular meeting, $8; Fred Elliott, S.S. No. 9, $175; Dickson Hutchinson, 1 sheep, $10; L. W. Smith, valuating sheep, $10; Ray C. Finlay, 6 sheep, $44; G. Burnham, ac. relief, $5.89; Millbrook Telephone Co., $5 68; Mirror-Reporter, 3rd quarter printing, $37.50; Beare's Ltd., ac. stationery, $7.40; L. H. Winslow, grant public speaking contest, $10; Millbrook Agricultural Society, grant, $200; council pay—$15; Com. work, Reeve, $4; Deputy Reeve, $6; Councillor Smith $2; Fallis, $2—$29; J. N. McGill, clerk, $37.50.

Smith—Fallis: That the council adjourn to meet November 9 at 1.30 p.m., carried.

Named In Spy Trial

The name of Fritz von Wiedemann, adjutant to Chancellor Adolf Hitler, was interjected into the espionage trial now being conducted in New York. Wiedemann's name was brought into the trial by Guenther Rumrich, former U.S. army sergeant who has pleaded guilty to a spy indictment.

awake, put on thy strength, O Zion." A special number by the choir for their closing entitled "Crossing the Bar,' were very keenly appreciated.

Snuff Plants Burn

CHATEAUROUX, France, Oct. 20 (C.P.-Havas). — Damage estimated at 30,000,000 francs ($798,000) was caused to-day by fire which destroyed tobacco factories here. The blaze was believed caused by fermentation of snuff.

Dealers Praise 1939 G.M. Vehicles

Convinced that Canada is entering upon a most prosperous year, and deeply impressed with the preparation made by the automotive industry to add impetus to that trend Jerry and Karl Duffus, the local dealers in Pontiac and McLaughlin-Buick passenger cars and GMC trucks, have just returned from a visit to Oshawa, where they inspected the first 1939 vehicles of those General Motors lines.

"There is every indication, said the Duffus Brothers, "that with the lifting of the tension in Europe, and the generally healthy conditions across the Dominion, Canada in the next twelve months will enjoy a measure of prosperity unexcelled in the past eight or nine years. The motor car industry, which is among the most sensitive to public trends, is meeting this opportunity for progress and expansion by offering to the public the greatest value per dollar in the history of Canadian motor transportation."

Hon. Earl Lawson Convention Speaker

Hon. Earl Lawson, K.C., M.P., is listed as the chief speaker at the convention to be held in Marmora on November 2nd, when the Conservatives will select a candidate to contest the seat in the Hastings-Peterborough riding in the next Federal election.

R. D. Arnott, M.P.P., West Hastings, and Dr. Harold Welsh, M.P.P., East Hastings, will also speak briefly The meeting is slated for 2.30 in the Town Hall at Marmora. Meetings are to be held in all of the surrounding district to appoint delegates who will attend the convention.

Lawyer Passes

TORONTO, Oct. 20— (CP).—Alfred Buell Cameron, 75, retired Toronto lawyer and member of a prominent Canadian family, died here last night. A graduate of University of Toronto and Osgoode Hall, he revived the Zeta Phi fraternity here and inaugurated it at McGill University, Montreal. He was a prominent oarsman as a young man and was active in football, cricket and golf.

Issues Ultimatum

Haj Amin Effendi Al Husseini, Grand Mufti of Jerusalem, has issued an ultimatum demanding that Britain abandon her mandate over Palestine in order that a sovereign state be created by the Arabs. The Grand Mufti also demanded that Jewis migration to the Holy Land cease. In exile in Syria, the Grand Mufti intimated that unless his demands were met Arabs would launch a large scale war against the Jews and British.

Bethany Enjoys Special Services

(Examiner Correspondence.)

BETHANY, Oct. 20.—Rev. William MacKay of Weston spent the weekend the guest of Rev. A. R. Holden and Mrs. Holden at the rectory and officiated at the evening service at St. Pauls church, Bethany.

Chancellor Bowles of Caesarea was the guest speaker at morning anniversary service in the United church, giving a very interesting sermon on the text, "We shall fade as the leaf."

A musical choir of twenty-two voices rendered special music during both morning and evening services.

Rev. Mr. Rowland of Mark street church officiated for the evening worship took for his text, "Awake.

SPECIALS FOR THURSDAY, FRIDAY, SATURDAY, OCT. 20-21-22

Tea Sale

FOR BETTER VALUES SHOP AT RED & WHITE FOOD STORES

No matter what price you pay for tea, Red & White Teas are the best values, in the price you pay, flavor and economy from the viewpoint that you get "more cups to the pound."

HALLOWE'EN Sandwich Biscuits 2 lb. 29c

A Fresh Seasonable Line of Biscuit—Cut in the Form of a Pumpkin Face

ORANGES Good Size California Oranges Sweet and Juicy Special, Doz. 27c

Red Plum JAM 2 Gold Medal Brand Lb. Jar 23c

RED & WHITE ORANGE PEKOE TEA 1 lb. 65c ½ lb. 33c

TEXAS GRAPEFRUIT JUICE The Natural Juice of Tree-Riped Grapefruit. Not too sweet, but with slight tangy flavour 2 large cans 25c

OVALTINE Small 38c Med. 58c Large 98c

BANANAS - 3 lbs. 23c

NATIONAL SOAP FLAKES 5 lb. 34c

PEARL SOAP 1 Cake Free When You Buy 4 cakes 17c

BLUE & WHITE TEA Full Bodied and Flavorful 1 lb. 55c

STUFFED MANZANILLA OLIVES Stuffed with Spanish Pimentos 11 oz. Bottle 33c

Peanut Butter - 12-oz. jar 20c Aunt Mary Brand —Krun-chee Grind

CRISCO - 1 lb. 25c

S.O.S. 4 Pad 14c 8 Pad 23c

FLUSHO ..... can 19c

Lady Godiva Soap A Lovely Toilet Soap Cake 5c

KOLONA TEA A Blend of India and Ceylon Tea 1 lb. 49c

Durham CORN STARCH 2 pkg. 19c

Aylmer INFANT FOOD 2 tins 19c

SURPRISE SOAP - 4 bars 21c

OXYDOL Large pkg. 25c Small Pkg. 10c

Supreme BLACK PEPPER ½ lb. tin 15c

Red & White Brand COFFEE Vacuum Pack 1 lb. 40c

McCormick's WHOLE POPPED WHEAT 16-oz. pkg. 22c

Spanish SALTED PEANUTS 1 lb. 13c

Red & White BAKING POWDER 25c Bottle of Vanilla Extract Free.

Special Both for 59c

Pint SELF POLISHING FLOOR GLOSS 4 oz. FURNITURE CREAM

REGULAR VALUE 84c

QUART WITH FURNITURE CREAM—Both for 98c

ASK YOUR DEALER

Your Baby Deserves the Best!

Why not see that he gets HEINZ?

LOOK FOR THESE TWO SEALS: THEY MEAN PROTECTION FOR BABY

● Food quality is *so* important. Play safe. Remember Heinz world-wide reputation for quality and flavour.

Vegetables and fruits for your baby are selected and prepared with traditional Heinz care. The precious vitamins your baby needs are often lost in home cooking. Heinz methods help retain them.

Babies love Heinz Strained Foods for their natural, unvarying taste and the smooth texture that comes from perfect cooking, thorough straining. The Heinz trademark and the seal of medical acceptance are on every tin. Give your baby the best. Your dealer has Heinz Strained Foods.

WRITE FOR FREE BOOKLET: "What Shall I Feed My Baby?" H. J. Heinz Company, Toronto, Ont

HEINZ STRAINED FOODS

Grace Junior W.M.S. Of Millbrook Honors Miss Agnes Johnston

(Examiner Correspondence.)

MILLBROOK, Oct. 20.—A meeting, a little out of the ordinary, was held on Monday evening, at the home of Miss Agnes Johnston leader of the Junior W. M. S. of Grace Presbyterian church, Millbrook, with numerous members and visitors present. The occasion was a birthday celebration in honor of Miss Johnston.

Miss Muriel Ball, the president, occupied the chair for a short meeting and business discussion. It was decided that they change their meeting from Monday to Tuesday night, for the convenience of some of the members.

On behalf of the society, Miss Mary Eakins at that point presented their leader with a white silk scarf, the young girls singing "Happy Birthday to you" to which Miss Johnston very fittingly replied.

Numerous contests played added much to the evenings enjoyment. A dainty lunch culminated the affair. Notable visitors present were Rev. and Mrs. H. R. Williams and Mrs. S. E. Eakins, president of the senior W. M. S.

St. Thomas W. A. Meeting

Exceptionally fine weather drew many ladies to the regular monthly meeting of the Women's Association of St. Thomas Anglican church, held at the home of their president, Mrs. W. C. Westmacott, on Monday evening.

Following the monthly reports, one most outstanding of which was the announcement of the work started by the Dorcas secretary for the girls outfit for their next years' bale, the ladies planned to begin their sewing in the near future.

Discussion centred on the $900 legacy bequeathed them by the late Mrs. Joseph Wilkes. It was decided to buy a $1,000 Dominion Bond and use the interest each year.

The District Deanery meeting attended by 150 delegates held on September 27, at Lindsay, was closely followed by Miss R. MacNamara who gave a detailed account of the high lights. Study for the ensuing year will centre on "India" and all articles presented will be based on the topic. The introductory chapter of their new book "Harvesting the Valley" was read by Miss MacNamara. From the Living Message, Mrs. T. A. Campbell discoursed on "Home in India", which has changed considerably with Christianity, one instance being that now the father, mother and children all eat together, rather than the mother waiting on them.

At the conclusion of the meeting with the Doxology, a pleasant social time was enjoyed with Mrs. T. A. Campbell as supper hostess, serving sandwiches and coffee. For their November meeting, scheduled for the president's home, Mrs. J. E. Allen was asked to be supper hostess.

District Correspondence

COE HILL

Mr. Harold Johnson, motored to Peterborough to spend the week-end with his wife and family accompanied by Mr. and Mrs. Thomas Hanthorn.

Mrs. A. Hennessy and Miss Doris Smith are visiting relatives and friends.

Mrs. Herbert Le High and sister Mrs. Howard Doolittle spent Friday in Belleville.

Master Keith Belton spent the week-end at the home of his uncle, Mr. Lorne Thompson of Detlor.

Mr. Fred Walker ,Jr., Mail Carrier between Coe Hill and Brinklaw suffered a heart attack early Saturday evening but is reported much better.

Mr. Menzo Ainsworth of Colborne is visiting at the home of his uncle, the Rev. F. Wicks.

Miss Viola Prouty spent Thursday in Brancroft on business.

Mrs. L. Kitchen spent Sunday afternoon in Bancroft.

Mr. and Mrs. Arthur Clarke of Toronto spent the week-end at the home of Mr. and Mrs. J. C. Jones.

Messrs. E. W. Young and E. E. Neuble of Peterborough were in charge of the Sunday evening service in the Gospel Tabernacle on Sunday last.

We are sorry to report that Mrs. A. C. McCaullum wife of the Rev. A. C. McCaullum of Coe Hill United church formerly of Silton, Saskatchewan, was rushed to Belleville General Hospital on Monday last, for an operation. Due to the condition of Mrs. McCaullum there was no service on Sunday evening in the United church.

On the coming Sunday Oct 23rd, the Coe Hill Gospel Tabernacle will hold a special Thanksgiving service in view of the fact that the last payment on the building and property has been sent in. During the seven years of work in Coe Hill the Tabernacle has been built and is now paid for.

Mr. James Warden a patient in Brantford Sanitorium has returned to his home in the village.

Special prayers were offered in Coe Hill public school, on Monday afternoon for Jean Turriff ,a student who is in a serious condition suffering from pneumonia.

Mr. and Mrs. Howard Gunter, Mrs. Henry Gunter and Mrs. Vernal Windsor, motored to Brighton, Trenton and Belleville over the week-end.

Mr. and Mrs. German Baragar spent Sunday afternoon visiting relatives at St. Ola.

Mr. and Mrs. Jack Alice, and son, spent Monday at the home of the latters parents, Mr. and Mrs. Michael Foran.

Mr. John Simpson of Glen Alda, purchased the house where the late Allen Reid and family lived.

Mrs. J. C. Jones spent Tuesday in Toronto.

Misses Doris Belton and Della Landon spent Wednesday in Bancroft.

Mr. Murray Belton left on Tuesday to spend some time with his uncle Mr. Lorne Thompson of Detlor.

Mr. Lennel Prouty of Owenbrook is spending some time with his aunt Miss Viola Prouty.

We are sorry to hear of the sudden death of Mrs. Mary Hubble, of Havelock a former resident of Bancroft.

Mr. and Mrs. Shewbridge, Leslie and Stella of Toronto, spent Thanksgiving week-end at their cottage at Eagle Lake.

Mr. Ted Muffitt of the R.C.M.P., who has been in the Arctic regions for three years, is returning to his home shortly.

A new road is being built from the bathing beach at Eagle Lake around to another point by Wm. Gilroy. He expects to build cottages along this part of the lake.

Miss Marguerite Hawthorn and Miss Muriel Ruckstuhl, motored to Madoc on Thursday evening.

Messrs. Arnold Hawthorn and Bert Caldwell motored to Denbee on Friday.

Mr. and Mrs. A. Napp of Oshawa, accompanied by her sister, Mrs. Herb Ruckstuhl visited at the home of Charles Ruckstuhl on Sunday last.

Mrs. Herbert Bullied spent Thursday with her sister, Mrs. George Park of Ormsby.

The Ladies' Aid of Coe Hill United church, have planned a fowl supper in the United church Sunday school room on October 27.

Messrs. James Danford and David Wanamaker spent the Thanksgiving week-end in Toronto.

Mr. Arthur Danford motored to Roseneath on Friday.

Mr. and Mrs. J. Drawn of Toronto, are spending a week's holiday at the home of Mrs. Grace Gunter.

APSLEY

Mrs. H. Schelcher who has been on a few days visit to her parents, Mr. and Mrs. F. Tanner, returned to Peterborough on Sunday.

Mr. and Mrs. F. Tanner and sons Kenneth and Fred and daughter Elsie motored to Peterborough on Sunday.

Mr. and Mrs. Hugh McColl visited in Owenbrook on Sunday, the guests of Mr. and Mrs. T. Liscombe.

Miss Virginia Smith and Miss M. Hastings, also Mr. C. McColl were Sunday guests of Mr. and Mrs. C. Smith.

Miss Evelyn Reid is spending the week-end with her parents, Mr. and Mrs. Howard Reid.

The Sunday School Rally Day services of the St. George Anglican Church were held on Sunday evening in the Church with Rev. F. McMulken in charge. The service was for the children, the first hymn being "Onward Christian Soldiers". The first lesson was read by Master Rodney Kilborn and the second lesson read by Master Bertie Smith. Miss Sexsmith of Peterborough gave two solos, "The Lost Chord," and "In the Garden." The collection was taken up by three of the Sunday School pupils, Master Weldon McIlmoyle, Kenneth Tanner and Keith Brown. The Sunday School sang during the collection, "Shall We Gather at the River". Rev. F. McMulken addressed the children. The service was brought to a close with the hymn "Now the Days Is Over".

Miss Jean Tanner spent the day in Peterborough on Sunday.

MILLBROOK

Mr. and Mrs. Norman Clendenning and daughter, Norma, of Toronto, were weekend guests of her parents, Mr. and Mrs. G. McCorry.

Visitors to Toronto recently were: Venerable Archdeacon and Mrs. W. Simpson, Miss Vaneta Ingram, Messrs. W. C. Thorndyke and J. E. Allen.

Mr. and Mrs. W. E. Ball returned on Saturday from their honeymoon trip to Montreal and Eastern Quebec.

Mr. and Mrs. Levi Russell of Port Hope were Sunday guests of Mr. and Mrs. W. C. Thorndyke.

Mr. and Mrs. H. C. Graham of Noranda, Quebec, were guests last week of her mother, Mrs A. A. Smith, and sister, Miss Muriel Smith.

The regular monthly meeting of the Millbrook Public School Board was held in the school library last Tuesday, with Messrs. Wright, Stinson, Harrington, Fallis, Allen and Ellsworth present. The following account were passed: H.E.P.C., $4.24; C.N. Express, 55c; C.N. Telegraph, $1.05; Chown Hardware, $8; Artists Supply, $7.90; Central Scientific, $14.64.

The wedding was solemnized at the Millbrook Parsonage on Saturday of Myrtle Ethelyn Smith of South Monaghan to Joseph Frederick Fowler of Cavan. Rev. A. L. Sisco officiated.

Armed Cars Used To Stave Off Arab Attacks

Marked by Arab bullets, is this armored car used by five Jewish policemen to hold off for one hour the attack of 80 Arab tribesmen, on a Jewish colony in Palestine. Today, rifle and machine gun fire is echoing through the historic city of Jerusalem as British troops stave off attacks by Arab terrorists. Martial law has already been declared throughout many cities of the Holy Land.

Madoc Tries Out New Fire Pump

(Examiner Correspondence.)

MADOC, Oct. 20.—Madoc Village Council has purchased at the cost of one thousand dollars some new fire equipment. The pump, which is driven by a Ford V8 motor, is mounted on a two-wheel tractor. When tried out at Smith's Bridge the water was lifted 13 feet. Using two hose, one with ⅞-inch nozzle and one with 1-inch nozzle, with 120 pound pressure, it is capable of pumping 442 gallons of water per minute, and may be operated without moving it from the Fire Hall.

The Junior C.G.I.T. of Trinity United Church reorganized and the following officers were elected: President, Fay Fleming; Vice-President, Sadie Parks; Secretary, Madeline Bailey; Treasurer, Sadie Parks; Pianist, Jean Irwin; Press Representative, Madeline Bailey.

On Friday the first meeting of the Ladies' Bowling and Bridge Club was held at the home of Mrs. C. I. Ross, with a good attendance, and four tables of bridge were played, the prize being won by Mrs. L. McCarey. It was decided that the next bridge party would be a Hallowe'en masquerade, to be held at the home of Mrs. Thomas Burnside, on Thursday, October 27. All players to be present at 8 p.m.

WHICH OF THESE 7 SKIN FAULTS MARS YOUR BEAUTY?

Millions have found this easy way to correct skin flaws—gain new beauty

DON'T let Large Pores, Dry or Rough Skin, Blackheads, Pimples or any other skin fault steal away your loveliness! Over 15,000,000 jars of this unusual medicated corrective cream, Noxzema, are used yearly to relieve skin troubles and to refine skin texture.

Noxzema Medicated Cream works 5 ways. Noxzema is mildly astringent—gently reduces Large Pores. Its bland oils soften, smooth and refine skin texture. Its medication soothes and promotes quick healing. Noxzema also stimulates sluggish skin—helps beautify from within. Noxzema contains beneficial Skin Vitamin F.

LIMITED TIME OFFER

Try Noxzema Medicated Cream on this special money saving offer and see for yourself how much better your skin looks and feels. Get your jar today while the special offer lasts!

SAVE 24¢

Clip this coupon as a reminder to get your large 83¢ jar of Noxzema for only 59¢. Offer for limited time only. On sale at

ALL DRUG AND DEPARTMENT STORES

BUEHLER BROTHERS FRIDAY

SHOP AT BUEHLER'S FOR QUALITY, SERVICE, PRICES

STEAKS Fresh Cut Tender Well Trimmed
Sirloin - - -
Wing - - -
Round - - - 20c
Loin
Veal Chop - 25c
HAMBURG BEEF CUTTINGS 12½c

LEAN MEALED Cottage Rolls 23c
BONELESS Pot Roast - lb. 15c
Watch our Ad Friday Night for Extra Specials Saturday
Mincemeat 2 lbs. 25c
FISH FRESH FILLET SMOKED FILLET SLICED SALMON 16c lb.

PHONE 3680 FREE D ELIVERY 387 GEORGE ST.

Campaign Speech

Thomas Dewey, racket-busting district attorney of New York and Republican candidate for the governorship of New York state is pictured delivering his second campaign speech over a state-wide radio hook-up.

$10,000.00 in Cash

JUST FOR FINISHING THE STATEMENT:

"I Take OVALTINE as a Regular NIGHTCAP, because..."

(IN 100 WORDS OR LESS)

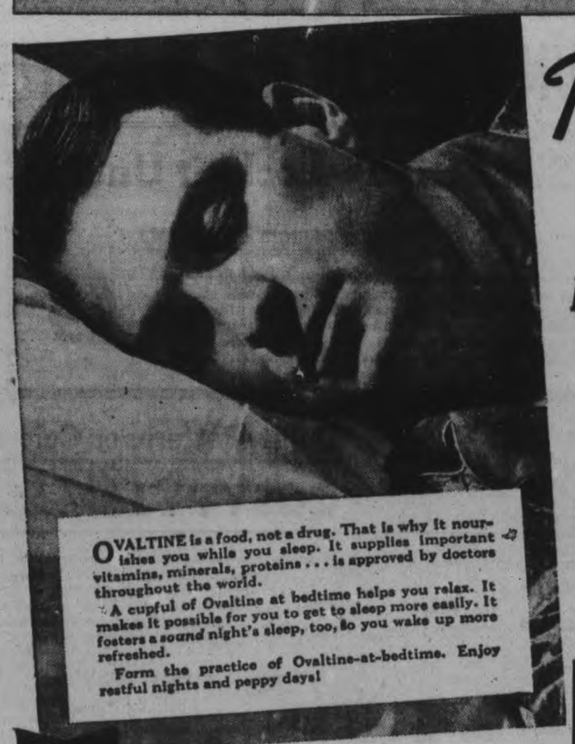

OVALTINE is a food, not a drug. That is why it nourishes you while you sleep. It supplies important vitamins, minerals, proteins . . . is approved by doctors throughout the world.

A cupful of Ovaltine at bedtime helps you relax. It makes it possible for you to get to sleep more easily. It fosters a *sound* night's sleep, too, so you wake up more refreshed.

Form the practice of Ovaltine-at-bedtime. Enjoy restful nights and peppy days!

The World's Nightcap -NO DRUGS!

EXAMPLES OF THE TYPES OF LETTERS PEOPLE OFTEN WRITE:

"For two years I'd been overworking and would go to bed so nervous I couldn't sleep," *says R. W. Duck.* "Three months ago I started using Ovaltine . . . Since then I've been getting real rest and wake up in the morning feeling healthy." *(38 words)*

"My husband lay awake each night," *writes Mrs. Elmer Krueger.* "One of the doctor's suggestions was Ovaltine. My husband is more than pleased with the results. Now he drinks it every night!" *(38 words)*

"I take Ovaltine each night before retiring in order to insure sound, restful sleep," *writes Mrs. Janet MacManigill.* "I first tried sleeping tablets, but they did not give the kind of sleep I liked. I am grateful to Ovaltine and shall never be without it. It is certainly a wonderful product." *(47 words)*

Build the HABIT of Sleep!

Prizes! 1st PRIZE $5000.00

2nd prize $1000.00, 3rd prize $500.00, 2 prizes of $250.00 each, 5 of $100.00, 10 of $25.00, 30 prizes of $10.00, and 1950 of $1.00 each... TOTAL, 2000 PRIZES!

Read the simple details of this CONTEST that Anyone has a CHANCE to WIN! Note Entry Blank Below . . .

TEN THOUSAND DOLLARS IN PRIZES! A first prize of $5000; 2nd prize of $1000; 3rd prize, $500; 2 prizes of $250 each, 5 of $100, 10 of $25, 30 of $10, 1950 of $1 each . . . 2000 prizes in all.

And best of all, anyone has a chance to win!

All you do is finish, in 100 words or less, the simple statement:—"*I take Ovaltine as a regular 'Nightcap', because . . . . . .*"

You have just as much chance of winning the grand prize of $5000 as anyone else! So enter the contest today.

As you probably know, people all over the world are using Ovaltine to help them get to sleep at night. Thousands have told us that it usually works the very first night. They say, that they feel the benefits of a good night's sleep the following morning. But Ovaltine does something vastly more vital than that. When taken night after night, users tell us that it helps to *build the habit of sound, restful sleep.*

Nothing is more important than this—To know that tonight, and every night, when you go to bed that you will probably get a good solid night's sleep—not the "dopey" kind of sleep you may get from the use of many habit-forming sleep drugs—But natural, restoring sleep that makes you feel rested in the morning. We know that Ovaltine helps to build this natural sleep habit.

Thousands take Ovaltine night after night for sleep insurance—Very much as they take orange juice daily for certain vitamin protection.

And so for the sake of sound sleep and good health, as well as for the prizes involved, we urge you to enter this contest. Just get a tin of Ovaltine today and take it regularly. Mix up a nightcap tonight and tomorrow night and the night after that. Take it for several weeks at least and see if it doesn't benefit you.

See if you don't sleep better. See if you don't wake up more refreshed, with lots more energy and vitality for the day's work. See if it doesn't help you build the habit of sound, restful sleep.

Then fill out the statement below describing your experience with, or opinion of, Ovaltine as a "nightcap."

Decide right now to enter the contest, whether you're an Ovaltine user at present or not. Get a tin at any grocery or drug store. Directions are on the tin. And be sure that you save the rules printed in this advertisement.

THE GRAND PRIZE OF $5000.00 MAY BE YOURS!

Follow these Simple RULES:

1 Just finish the statement shown in the entry blank, recording your experience with, or opinion of, Ovaltine as a "nightcap." You may use as many sentences as you like, provided you do not exceed 100 words.

2 Attach a foil seal from under the lid of a tin of Ovaltine. You may send as many entries as you like provided you attach a seal to each.

3 Mail your entry to OVALTINE, Dept. Z-38 Box 12, Peterborough, Ont. . . . *Write your name and address plainly.*

4 All entries must be postmarked before midnight, Dec. 15, 1938.

5 No entries will be returned. They become our property. But none will, of course, be used for advertising without your permission.

6 The decision of the judges will be final. In case of a tie, duplicate prizes will be awarded. The judges' decision will be based on the obvious sincerity and human interest of the entries. *This gives everyone a chance to win!*

7 This contest is limited to the U. S. and Canada and is subject to all national, state and local laws and regulations. Employees of A. Wander Ltd., their advertising agency, and members of their families cannot compete.

8 *Winners will be notified as promptly as possible by mail.* A complete list of winners will be mailed to anyone requesting it after Dec. 31, 1938, provided a 3c stamp is enclosed.

HINTS ON WINNING

You don't have to be an accomplished writer to win this contest. But it's important that your entry be based on your personal experience. So get a tin of Ovaltine today, study the directions and pamphlets in the tin, and start using it. Let your entry record your experience or your opinion of Ovaltine as a "nightcap."

Entry Blank

Mail to OVALTINE, Dept. Z-38 Box 12, Peterborough, Ont., enclosing foil seal from inside an Ovaltine tin. Mail before midnight, Dec. 15. *Read rules at left.*

NAME (print clearly) .....

ADDRESS .....

TOWN ..... PROVINCE .....

Complete this statement in 100 words or less. Use other paper if you prefer:—

"I take OVALTINE as a Regular 'Nightcap', because .....

Baptists Of Gilmour Celebrate Church's Centennial Sunday

(Examiner Correspondence.)

GILMOUR, Oct. 20.—The Centennial of Gilmour church was fittingly observed on Sunday. Rev. Prof. George P. Gilmour of Hamilton great grandson of the founder of the church was the guest speaker.

Music under the leadership of Mrs. Joseph R. Mann and Misses Mabel and Jean Paul as accompanists at the piano and organ was exceptionaly well rendered. Guests soloist was Miss Lillian Eastwood of Toronto and the young ladies quartette from Park Street Baptist church. A quartette and two Anthems were rendered by the home choir.

A number of photos of the past ministers were on display at the back of the room along with a number of letters of appreciation.

Guests at the different homes for the Centennial were: With the Rev. and Mrs. R. D. Wright, Mr. and Mrs. T. Bengough, Mr. and Mrs. McKenzie Wright, Mr. and Mrs. Reg. Wright and daughter Elizabeth of Toronto and Prof. P. Gilmour of Hamilton.

At the home of Mr. and Mrs. A. B. Mann, Mr. James Ratcliff, Mr. John Ratcliff of Stouffville, Mrs. George F. Mathews and son and daughter of Brantford.

At the home of Mr. William Mann, Dr. and Mrs. Jefferies of Toronto and Mrs. W. Garbutt, Misses Mary and Ethel Garbutt and Mr. Walter Garbutt.

At the home of Mr. and Mrs. James Young, Mrs. Wilkins of Oshawa, Mrs. T. Tindle, Mr. and Mrs. T. McConnell and daughter of Omemee.

At the home of Mr. and Mrs. A. I. Edmison, Mr. and Mrs. Melville Scott of Westwood, Mr. and Mrs. B. W. Manning and Miss Ethel Rae of Peterborough.

At the home of Mr. and Mrs. Joseph R. Mann, Mr. and Mrs. Herbert Jackson, Mr. and Mrs. Evans Storey of Emily and Mrs. Leonard Palmer of St. Thomas.

At the home of Mr. and Mrs. Ralph Scott, Mr. and Mrs. E. Wigg and family, Miss Jean Scott.

Miss Gertie Scott Toronto, was also in attendance.

DOURO

Mr. and Mrs. Thomas Cavanagh and family, Mr. and Mrs. A. Armstrong and family of Peterborough were Sunday guests of Mr. and Mrs. Richard Sheehan.

Mr. Joseph Towns of Rochester, N.Y., visited at the home of his brother, Mr. P. G. Towns over the week-end.

Mr. and Mrs. Gordon English and baby and Mrs. John English of Hastings and Mr. and Mrs. Joseph English of Asphodel were Sunday guests of Mr. and Mrs. Frank Sullivan and Mr. and Mrs. John Sweeney.

Mr. Jeremiah Mahoney attended the International plowing match at Minesing.

Mr. John O'Grady and son Fergus of Grafton visited Mr. and Mrs. William Hayes and attended the plowing match at Warsaw.

Mrs. Johnson of Lakefield spent a couple of days visiting at the home of Mr. and Mrs. Vincent Moher.

Mr. James McKiever has started to build a house near his father's home on the Warsaw road.

Mr. Patrick M. Condon is having a handsome cement finish put on the exterior of his house.

Miss Emmeline Towns, who appealed on two papers on which she allegedly "failed," succeeded in her appeal, but too late to attend Normal school.

Tears Of Joy?

Whether this citizen of Eger is weeping for joy or sadness, as she salutes German troops as they enter the town to take it over from the Czechs, is problematic.

DONEGAL

Miss Leatha Davidson of Campbellford was a week-end visitor with Mr. and Mrs. L. Humphries.

Mrs. William Morton spent a week with her son, Mr. George Morton of Campbellford.

Mr. and Mrs. Arnold Smedmore of Peterborough were recent visitors with Mr. and Mrs. William Waters.

Recent visitors with Mr. and Mrs. Learl Humphries and Mr. and Mrs. George Humphries were Mr. and Mrs. W. G. Scott, Mr. and Mrs. Harold Van Volkenburg and Eldon, Mr. and Mrs. Hamilton Humphries and Harold, Mrs. Reg. Buck, Muriel and Allen, also Mr. and Mrs. Joseph Humphries of Norwood.

Messrs. John and Carman Kingsley of Dummer and Mr. and Mrs. Burton Morton and daughter Muriel of Harold.

Miss Adeline Fife of Keene was a recent visitor with Miss Jean Stevenson.

Mr. and Mrs. John Starke and Shirley were Sunday evening visitors with Mr. and Mrs. Gus Hill and Mr. and Mrs. Mathew Elliott of North School district.

Miss Jean Brown of Seymour spent a few days last week with her sister, Mrs. Gerald Morton.

Mrs. B. C. Parker of Norwood spent a day recently with Mr. and Mrs. David Starke.

Sunday guests with Mr. and Mrs. Hamilton Humphries were Mr. and Mrs. Samuel Buchanan and family of North School district, Mr. and Mrs. George Buchanan of Dummer, and Mr. Ralph Buchanan of Havelock.

Mr. and Mrs. Harold Thompson and son Billie were visitors with Mr. and Mrs. George Longmuir of Seymour.

Mr. and Mrs. S. G. Tatham and family also Miss Wright Reg. N. of Toronto were Sunday guests with Mr. and Mrs. W. G. Barrie and family.

Mrs. Olive Bannon and Bernice of Norwood were Sunday visitors with Mr. and Mrs. David Starke.

Rev. Mr. Robinson of Norwood, accompanied by Mr. John Starke, was out calling in the community.

Mr. and Mrs. Joseph Huffman of Havelock and Mr. and Mrs. William Davidson of Trent River spent Thursday with Mr. and Mrs. Harold Van Volkenburg and Mr. and Mrs. W. G. Scott.

Mr. and Mrs. John Starke and Shirley spent Thanksgiving with friends in Peterborough.

OBITUARY

ROBERT STONE

Death came to Robert Stone at his home on Lot 9 Concession 2, Burleigh Falls on Wednesday. He was in his 75th year and had been ill for several weeks.

A farmer all his life, he was born in Dummer township, son of the late Mr. and Mrs. John Stone. He moved to Burleigh Falls when he was two years old and had resided there all the remaining seventy-two years of his life. He was a member of Holy Trinity Anglican Church.

Surviving are his wife, formerly Sophia Dugan; four daughters, Mrs. Andrew Batten, Mrs. Albert Batten, Mrs. Gordon Perry, all of Peterborough, and Miss Susie Stone at home; one son, John Stone, at home; also three sisters, Mrs. Fred Bolton of Burleigh Falls, Mrs. Samuel Bryson of Lakefield, Mrs. William Patterson of Peterborough; and one brother, William George Stone of Burleigh Falls.

The funeral will be held on Saturday afternoon from the late residence at 2 o'clock, Rev. E. C. Moore of Young's Point officiating. Interment will be at Hillside Cemetery, Lakefield.

Young Marmoran Spots First Bear

(Examiner Correspondence.)

MARMORA, Oct. 20.—Tom Neal, young son of Lindsay E. Neal, got his first close-up of a bear late on Monday afternoon. Out with his two dogs about half a mile from his home bruin turned up to engage the two dogs' attention for the while.

The lad called the dogs off and returned to the house to enlist the aid of his father and three brothers.

The Neal posse, armed with guns, took the direction in which the bear was last seen but sundown came between them and success.

CAVAN

Mr. and Mrs. Robert Swain and sons, David and Ross of Valentia were Sunday guests of Mrs. D. J. Hunter.

Mr. and Mrs. K. Syer were host and hostess to the Fraserville Young People's Union on Thursday night.

On Sunday evening, Rev. J. R. Trumpour, pastor of Cavan United church, delivered the first of a series of address in connection with the Quarter of a Million Fellowship Crusade which is being carried on throughout Canada for the remainder of the year 1938.

OMEMEE

Miss Irene Ross of Owen Sound, was the guest of Miss Mary Faulkner over the week-end.

Mr. Gordon Hayes of Toronto, spent the week-end with his parents, Mr. and Mrs. E. Hayes.

Mr. and Mrs. George Morton and small daughter of Kingston, visited the former's mother, Mrs. R. Morton.

Misses Mary Faulkner and Irene Ross, of Owen Sound, attended the centennial service at Gilmour Memorial Baptist church Sunday morning.

Mr. and Mrs. Cecil Jones and family, accompanied by Mr. and Mrs. S. Vint of Peterborough, motored to Haliburton Sunday.

Mr. and Mrs. H. Fee and niece, Miss Cook of Peterborough, visited the former's mother, Mrs. George Fee, Sunday.

Miss Jessie Lamb of Hastings, and Miss Harvey of Peterborough, were week-end guests of the former's parents, Mr. and Mrs. H. Lamb.

Havelock Pupil's Poem Broadcast

(Examiner Correspondence.)

HAVELOCK, Oct. 20.—On Monday of this week radio listeners were surprised and thrilled to hear a poem read over the air, written by one of our High School students, in the person of Miss Ruby Johnson. It was dedicated to the "Happy Gang," whose popular program is heard on a coat to coast network. Ruby has been writing poetry for some time, but this is the first her friends have become aware of it.

The Women's Missionary Society of Knox Presbyterian Church met on Tuesday afternoon at the home of Mrs. Beatrice Dewey, for their regular October meeting. There was a very good attendance, with Miss Chase, president, occupying the chair. A chapter from the study book was taken by Miss M. Sexsmith. An interesting account of an address by a missionary, Mr. Davis, of Manchuko, China, was contributed by Mrs. Dewey. The meeting closed, after a short business period, with hymn and prayer. Refreshments were served and a social half-hour much enjoyed.

Dr. and Mrs. J. W. Russell of Toronto, accompanied by Mr. and Mrs. Bradford, also of Toronto, spent the weekend the guests of the former's daughter, Mrs. Borden Jones and Mr. Jones of town.

Miss Marjorie Quinn was the week-end guest of Miss Maudie Baskin, in Norwood.

Mr. Jack Quackenbush, of Buffalo, spent the weekend with his father here.

Mrs. Laura Viegrass, Reg. N., of Toronto, was the guest during the past week of Mr. and Mrs. Philip Greenley.

The annual anniversity services of the United Church will be held on Sunday, October 30.

Mr. and Mrs. Robert Orval, of Kingston, were guests of Mr. and Mrs. H. W. Roche this week.

Kirkfield Barn Razed By Fire

(Examiner Correspondence.)

LINDSAY, Oct. 20 — On Sunday the barn and contents on the farm of Donald Fraser, situated near the Village of Kirkfield, was totally destroyed by fire. The blaze, which was of unknown origin, was first noticed by a member of the family. Neighbors gathered to fight the flames, but could do nothing towards saving any of the contents. Mr. Fraser had just finished threshing on the week-end and had a splendid crop, along with sixty tons of hay. The loss is partly covered by insurance.

HARROW.—Black mould disease has struck western Ontario's onion crop this year causing serious loss, Dr. R. W. Kocj, Dominion experimental station pathologist here, said today. The high moisture condition at harvest time, he said, was responsible for the heavy loss.

Dominion STORES LIMITED

GREAT SALE OF FINE FOODS

NEW SEASON'S LOBSTER FANCY ½'s Tin .25
HEINZ KETCHUP - 2 Lge. Btl. .35
FRESH CHOC. DROPS 2 lbs. .25
TEXAS GRAPEFRUIT JUICE 18-oz. Tin .10
SILVER RIBBON TOMATO JUICE 10½-oz. Tin .04
McCORMICK'S JERSEY CREAM SODAS 2 "B" Pkgs. .25
McCORMICK'S CELLO ROLLS Pkg. .10

WORLD AND FLAVOUR FAMOUS
HEINZ SOUPS
Except Turtle and Consomme
2 Med. Tins .25

BULK SOAP CHIPS 4 lbs. .25
McCORMICK'S SODA BISCUITS - 1-lb. Pkg. .20
CLASSIC CLEANSER - Tin .05
FACIAL SOAP WOODBURY'S 2 Cakes .15
Health Soap LIFEBUOY Cake .07
Sunlight SOAP Bar 06.
LUX FLAKES Lge. Pkg .23
LUX SOAP Cake .06

FRESH FRUIT AND VEGETABLES
Here are listed only a few of the many exceptional values on sale in our Fruit Department.
We invite you to drop in and see our colorful, enticing displays of top quality fruits and vegetables.
COME IN TOMORROW!

Valencia ORANGES - - doz. 19c
Seedless GRAPEFRUIT 5 for 19c
Tokay GRAPES - - - 3 lbs. 25c
California LEMONS - - doz. 25c
HEAD LETTUCE - - - 2 for 19c
FREE DELIVERY

DOMINION MEATS

GENUINE 1938 SPRING LAMB MINT FREE
Legs lb. .23 Fronts lb. .14
Fresh PORK BUTTS - lb. .21
Fresh PORK PICNICS lb. .15
Boneless ROUND STEAK OR ROAST lb. .21
Choice RUMP ROAST - lb. 17
Tender SIRLOIN STEAK OR ROAST lb. .25
BACON Sliced Breakfast - - 29c
Golden Smoked FILLETS ..... lb .17
Heinz DILL PICKLES - 4 for .10
Northern Select OYSTERS - - 9-oz. Jar .35
Silverbright SALMON Piece lb .14; Slices lb .17

DROP INTO YOUR "DOMINION" TOMORROW
WE'LL BE HAPPY TO SEE AND SERVE YOU!
These Values Effective until October 22nd

One for the BATHROOM
One for the KITCHEN
One for the LAUNDRY
One for the GARAGE

A can of Old Dutch handy in every room where you use it saves you time and unnumbered steps. And because Old Dutch is made with Seismotite, you get faster, easier, *scratchless* cleaning. Made in Canada

THREE HANDSOME WM. A. ROGERS SALAD FORKS

Value $1.60 *for only* 60¢ and the windmill pictures from three Old Dutch labels. A-1 plus quality silverware, made by Oneida, Ltd.

Don't Miss This Big Bargain

Offer good only in Canada; expires Dec. 31, 1939.

OLD DUTCH CLEANSER, Dept. P118, 64 Macaulay Ave., Toronto

I am enclosing ____ wrapper pictures from Old Dutch labels (or complete labels) and ____¢ for which please send me 3 Wm. A. Rogers Salad Forks and circular telling how I can get other pieces or a complete set of this A-1 plus quality silverware.

Name ____
Address ____
City ____ Province ____

50 DESIRABLE DRESSES
TO CLEAR AT ABOUT HALF-PRICE

Actually Worth to 10.95!!
Below, We Tell You Why—
They Are So Sharply Reduced to 4.00

Our dress stock is controlled by a quota . . . we can only buy a certain quantity each week. This means to have the newer and newest stock we must push out slow moving numbers that add to the stock. On Friday and Saturday we are offering odd lines in very desirable dresses at prices that mean they should 'Walk Out'! When you see the selection, the quality materials used, the trims and the up-to-date colorings you'll realize that in most cases you are getting glorious savings on dresses that you can get a full season's wear out of. Mostly crepes and fancy crepes in long and short sleeve styles. Sizes in the lot 14 to 42.

Sale Starts Friday—Early Shoppers Are Wise Shoppers

A "Master-Stroke" of VALUE!

Week-End Features at HALL'S

Autumn Styled—Economy-Priced
FABRIC GLOVES
IN A SPECIAL GROUP 59c PAIR

Of course you want the newest styles . . . colors . . . finishes and here's a grand chance to get them. All types of tailored and dressy styles . . . fancy cuffs, outsewn seams, embroidery, button and novel trims. And, the colors are such that you'll match or contrast your costume perfectly. Sizes 6 to 8.

HERE'S A GRAND VALUE!
1.29 CREPE SLIPS
In a Special Feature Selling At 1.00

A value no thrifty woman or miss can afford to miss. Bias cut slips of real silk crepes, cut to fit perfectly and to give the utmost in wear.

Quality Real Silk Crepes

The materials are such as you would expect to find in slips at 1.49. The trims are in lace, fagotting and embroidery. Choice of white or tearose shades in sizes 32 to 42. Why not buy for yourself, for gifts?

WARM UNDERWEAR and FLANNELETTE WEAR

Women's Silk Stripe and Locknit Undies

Cosy Warm Bloomers and Vests

Really remarkable value in Fall and Winter weight undies. A wide selection of styles includes narrow or wide shoulder strap vests, short sleeve vests and bloomers with elastic waist and choice of elastic or cuff knee. Creamy white shade only. Small, medium and large sizes. EACH GARMENT 49c

Nappy Cotton Chenille
BED JACKETS
Very Attractive Styles and Colors 1.29

The sweetest, quaintest jackets . . . One style buttoned to throat, the other with Peter Pan collar. A corded, chenille like material with soft nap finish in delicate shades of blue, pink and tearose. Regular size only. Both styles have long sleeves, EXTRA SPECIAL.

Infant's Flannelette
NIGHTGOWNS

Made of softest napped white flannelette and handsomely trimmed with colored bias and hemstitching, or neat shirring around the neckline. Choice of pink or blue trims. Infants' sizes only. SECOND FLOOR FEATURE. Each .. 49c

Girls' Flannelette
PYJAMAS

A variety of youthful snappy styles in these two-piece pyjamas for girls, 6 to 14 years. Printed or plain white with printed trims. High or V necklines. Remarkable value in warm, durable sleeping garments. EXTRA SPECIAL 1.00

Flannelette and Winceyette
Special Gowns

Well made gowns at a much less than usual price. All are in kimona sleeve styles, have contrasting trims in colored bias, hemstitching or embroidery. And, all are regular size. Here's a special you won't want to miss at only 79c

Dainty Patterns on Colored or White Grounds
COSY PYJAMAS AND GOWNS

Women's and misses' two piece pyjamas in a variety of popular styles including Cossack, V neckline, zipper closing and boyish frog fastenings. Floral, novel and striped yama cloths. The gowns are in 'Dancing Lady' printed pattern on grounds of pink or blue. Sizes 14 to 20. EXCEPTIONAL VALUES . . . Suit or each 1.98

Kiddies' Fall Weight Ribbed Cotton
UNDERWEAR
Bloomers and Vests 29c EACH

Durable warm underwear that thrifty mothers will buy for extra wear. Fine ribbed cotton, the vests in short sleeve style, the bloomers with elastic at waist and knee. Vests in white only, bloomers in white or navy. Shop tomorrow for this special value!

Kiddies' 2 to 6 Year
Flannelette
SLEEPERS
Plain Colors with Contrast Trims. ONLY 59c

Regulation style with feet, drop seat, buttoned down front, and breast pocket. Plain pink, blue or yellow with contrasting color trim down front. Well made, soft napped and OH! so comfortable and cosy for little tots on cool nights.

PHONE 1780 RICHARD HALL LIMITED FREE CITY DELIVERY

The Peterborough Examiner

VOL. LXXX, No. 244 — PETERBOROUGH, THURSDAY, OCTOBER 20, 1938 — PRICE THREE CENTS

Close Highway Building

TORONTO. — Eastern Ontario highway construction will close for the winter within the next two weeks, R. M. Smith, Provincial Deputy Minister of Highways, said last night. The fall shutdown is a usual practice because of weather conditions, Mr. Smith added.

Octogenarian Week

LINDSAY.—This is octogenarian week in Cannington. Three ladies of the village are marking birthdays during the next few days and all of them are well past the 80 mark in years. Mrs. Joseph Halward is the oldest, 88; Miss Annie Clift is next at 85, and Mrs. Thomas Lambert is 82.

British Troops Have Undertaken Most Difficult Task In Driving Arabs From Jerusalem

British troops assigned to drive the Arabs from Jerusalem have undertaken a most difficult task, Sgt. Bill Gracie, veteran campaigner, and caretaker of the Canadian Legion Hall said to-day. Gracie was with the 7th Royal Scots when they drove the Turks out of Palestine in the early part of 1917 and was among the troops which occupied Jerusalem before and at the time when General Allenby made his official entry in November 1917.

"The very character of the city aside from the ability of the Arabs as fighting men adds to the difficulty of the job, he said. Like all eastern towns, the streets are narrow and winding, the houses have narrow slot-like windows that make perfect loop-holes for riflemen, and all of the public buildings have domes and minarets, where snipers might hide and snipe at troops on the streets below.

Guerilla Fighter.

"The Arab is born to guerilla fighting, he is fearless, crafty and the most treacherous type of native in the east. Besides this the Arabs are noted as marksmen, being a desert tribe, the average man has excellent eyesight and even with rifles which might not be exactly modern, a tribe of marksmen scattered throughout a city like Jerusalem would take terrific toll of troops before they could be dislodged.

He remarked on the fact that part of Jerusalem has been modernized but the trouble will in all probability be concentrated in the native section, where the houses are close together. There is no twilight in Palestine, he said. When the sun sets it is dark, but the moon usually shines early and throws a brilliant light over the city.

In illustration of how tricky the Arabs are, Gracie related how a band of them had crept down in the night on the Argyle Yeomanry, as they camped along a river, killed the sentry and stole every horse in the troop, over three hundred. Not one of the soldiers bivoucked in the camp heard a sound, but in the morning the horses were gone

He also stated the Arab would sell his soul to the highest bidder, in other words he would take money from one group then take more from the opposing side. This characteristic however in his opinion will be submerged because the Arabs are joining to fight what they regard as an aggressor.

The army in which Gracie was a soldier in the campaign of 1917 marched from Egypt against the Turk in Asia Minor. They crossed the Suez canal, encountered the enemy and defeated him on a ridge in Asia Minor then continued their march to Dier-Abela. The next stop was Gaza, and on up the Auga River to Jaffa. They fought the Turk in a decisive battle at Samuel's Tomb, and did not encounter him again except for slight skirmishes. They entered Jerusalem without any resistance and occupied the city.

He recalled that while camped near Samuel's Tomb the location was subject to artillery fire from the enemy batteries and he investigated a shell which fell on a desert strip nearby. The detonation of the shell seems muffled and peculiar and this prompted the investigation. He found the shell had either entered a tomb or a buried city as chunks of alabaster pillars five or six feet long had been hurled into the air. Four men lost their lives at this spot after being struck by shapnel fragments ricochetting of a large dome nearby.

WILL PREACH SERMON

Rev. Dr. R. C. Blagrave of Hamilton will preach the sermon at the induction of Rev. Reginald Howden as rector of St. John's Church, Lakefield on Friday night.

The Rambling REPORTERS

NO LETTING OFF

"If you let me go I'll get right out of Peterborough," Roy Hogan of Toronto told Magistrate O. A. Langley, K.C., in police court this morning after he had pleaded guilty to a charge of having been drunk in a public place.

"How long have you lived in Ontario?" asked Magistrate Langley.

"All my life; I was born here," Hogan replied.

"Then you should know that there is no letting off allowed in these liquor cases," Magistrate Langley said.

Hogan told the court that he had come to Peterborough looking for work and had had the bad luck of getting drunk.

Magistrate Langley imposed a fine of $10 and 75 cents costs or seven days imprisonment.

"I'm not able to pay a fine," Hogan remarked ruefully, as he was led out of court.—C.

A SWINDLE

A King street housewife bought apples grown on a tree in her own backyard this week. A small boy carrying a large basket of snow apples came to her door and she purchased the apples for a quarter feeling that in view of the quantity she was getting a bargain. Later in the day she went into the garden at the rear of the house just in time to see the same boy disappear over the back fence with another basket of apples from a tree in the garden. The tree had been stripped and those she had purchased were part of the crop from her own little orchard. — McG.

3 Months' Course Be Held At Keene

Otonabee Township Council is repairing the upper two rooms in the Community Hall at Keene for the three months' course in agriculture and home economics which will begin on November 22. This course will continue until February 24. Its subjects will be chiefly directed toward practical agriculture but there will be other subjects of general cultural values for both boys and girls.

F. C. Paterson told the Examiner today that five of these courses are being held in Ontario, two of them in the Central Ontario district at Stirling and Keene. It is expected that the attendance at Keene will be at least sixty. The courses are open to young people of sixteen years and older. It is free to everybody, and the only charge will be a class fee of fifty cents a month for contingencies.

John Bapty Dies Gunshot Wound

John Bapty, 32, of Grimsby, son of Mr. and Mrs. F. A. Bapty of Deloro, died in the Hamilton General Hospital on Tuesday from a gunshot wound in the chest. He was cleaning a shotgun in preparation for the pheasant shooting this week when it accidentally discharged. Blood transfusions at the hospital were of no avail. Mr. Bapty is survived by his widow and one son, and also by his parents, Mr. and Mrs. Fred. A. Bapty.

Ireland will bid for air tourists. Paris subways will be modernized.

Campbell Sweetheart's Mother Tells Of Flight From Ambush

HULL, Oct. 20 (CP).—A story of escape from police bullets with Melville Campbell, alleged bank robber, arrested at Windsor Tuesday, was told interviewers Wednesday by Mrs. William J. Byrne, mother of Kay Byrne, pretty 22-year-old Hull girl arrested with Campbell and held as a material witness.

Mrs. Byrne told reporters she drove with her daughter and Campbell to a cottage near Manotick, Ont., last July 31 and stepped from the car to hear the blast of police guns. Melville, wounded by shotgun pellets, escaped the ambush and drove Mrs. Byrne and her daughter to Hull.

Oscar Campbell, brother of Melville, was arrested at the cottage the same day, and is serving a twelve-year sentence for the $12,000 robbery of the Richmond, Ont., branch of the Bank of Nova Scotia.

Didn't Know of Police.

Mrs. Byrne told reporters she knew nothing of the police search for Campbell and said he explained the shots fired at him by saying the farmers in the vicinity of the cottage "don't like us."

She said that when Campbell reached Hull after the police ambush he told her to telephone from a store to a hotel for his bags. She entered the store, thought better of making the call and returned to find Campbell and her daughter had disappeared. She hadn't seen her daughter since, she said, and had received no communication from her except a birthday card.

Mrs. Byrne said Campbell was introduced to her family by a friend who was selling peanut-vending machines for him.

W. R. TURNER
PHONE 591
195 SIMCOE ST.
Heating Plumbing
Tinsmithing
CONTRACTING, JOBBING, REPAIRING
Sole Agents for
"HECLA" FURNACES
"IRON FIREMAN" STOKERS
"TIMKEN" OIL BURNERS

MAIN STREET TOPICS

By an Examiner Reporter.

BANK CLEARINGS

There passed through the Peterborough Clearing House during the past week endin gtoday $688,943.

WELCOMING DELEGATES

A banner across George street at the Hunter street intersection extends a welcome to the hundreds of delegates who are assembling here for the provincial convention of the A.Y.P.A.

INSPECT BRIGADE

Annual inspection of the St. John Ambulance Brigade will be carried out on Friday night at 7.45 o'clock sharp at the Sacred Heart Church. Reviewing officer will be Col. A. E. Snell, C.M.G., D.S.O.

MORE ROSES.

Members of the C.G.E. Horticulture Society claim the flower beds at the plant on Park Street have plenty of roses still blooming and many buds which have not been damaged yet by the frost, and which should soon be in bloom also.

FOUNTAINS REMOVED

A sure sign of approaching winter is the action of Board of Works employees who removed the drinking fountains from in front of the City Buildings today. The few bits of ice left in the cooling box were tossed into the gutter.

ON CHAMPIONSHIP TEAM.

One of the members of the highly successful judging team of the Ontario Agricultural College which won first place at the recent National Dairy Show held in Columbus, O., is Brice Beer, son of Ernest Beer, former Reeve of Manvers Township.

SPECIAL COUNCIL MEETING.

A special meeting of the City Council will be held next Monday night to consider an agreement with the Dominion Government for the extension of the rip-rapping of Little Lake.

CLOTHES LINES ROBBED

Sneak thieves are again reported in various sections of the city robbing clothes lines. One of the latest victims was Mrs. Mary A. Primeau of the Fligg Apartments who lost a valuable undergarment and several other articles of clothing.

A DISTRESSING ACCIDENT.

Mrs. Lettie Wannamaker, 96 year old resident of the village of Lakefield, attempted to get into her wheel chair without assistance one day this week and in doing so slipped and fell on the floor. She suffered a compound fracture of the left leg above the ankle, breaking both bones. She is being treated at her home.

NO EVIDENCE OFFERED

After several adjournments the charge against Alfred Marshall of driving a motor car on September 30 while drunk was finally dismissed this morning when Crown Attorney V. J. McElderry, K.C., informed Magistrate Langley that he did not propose to offer any evidence against Marshall. The announcement came after the Crown Attorney had examined a number of witnesses.

NO APPOINTMENT YET.

There is considerable speculation as to who will be named postmaster at Lakefield to succeed the late W. H. Casement. It is rumored that the appointment may become a civil service position and in that event the field of possible candidates for the position would be materially broadened. No definite information on the question is available as yet.

DRAINAGE PROBLEM.

Complaints from farmers that water lies on the north side of the concrete walk on the market square, folowing a rain and which had been made to the Sanitary Inspector has been referred to the City Engineer for attention. It is believed that the catch basin will have to be moved to the centre of the market to eliminate the trouble.

TO DISINFECT MARKET.

From now on the market will be thoroughly disinfected every Friday evening, as a further step in a broad program of disease prevention being pursued by the local Department of Health. At Tuesday's meeting the Board approved the purchase of a portable sprayer which may be operated by one man, and is for use in the market hall. The Property Committee will be asked to purchase this equipment. Two other smaller units will be sought for the rest rooms. Relief Inspector Art Metheral will be asked to assign a man to fumigate the market every Friday. This work will be supervised by the Sanitary Inspector.

CONVENTION IN TORONTO.

Rev. J. V. McAuley of Campbellford, director of the Holy Name Society in the diocese of Peterborough, informed the Examiner today that the provisional provincial committee of the Holy Name Society, meeting in Kingston, decided on a provincial convention to be held in Toronto next June, culminating in a great rally on June 18. All sections of Ontario were represented at the meeting. Judging by the enthusiasm displayed it gives promise of being the outstanding Catholic event of 1939. The directors brought with them the encouraging assurance of their respective Bishops and Archbishops of whole-hearted support in this great project of Catholic action. The provincial executive is headed by the Right Reverend Monsignor J. W. Englert, D.P., chairman of the Hamilton Separate School Board.

War Outmoded In Opinion Of Nellie McClung

"God or guns"—challenging alternatives of which the world today must make a choice, might have been the subject of the address given by Mrs. Nellie McClung, lecturer, authoress and one of the Canadian delegates at the recent sessions of the Leageu of Nations, in Trinity Church Wednesday night.

As Chesterton once asserted that Christianity could not be charged with failure for the simple reason that it had never been tried. Mrs. McClung said in the same sense the grace and power of God had never been applied by the world. A few weeks ago millions of people had joined in prayer that war in Europe might be averted. Those prayers had been answered for the time being at least. What of the future?

"Since arriving home from Geneva, I have had a new vision of my country, and a new faith," Mrs. McClung said. "We pray 'thy will be done,' but that is a call to action, not a mere aspiration. We can make Canada a great and beautiful country, but we must make our homes centres of friendliness and love. We must put meanness and pettiness out of our lives. We must seek and apply the power of God. It has never been applied yet. In that respect there is one group in our midst whom I must exonerate from that statement, and they are our ministers and preachers. We have always had better preaching in our pulpits, in this pulpit, than listening in our pews."

Thinks War Outmoded

Mrs. McClung said she felt confident the world had turned a corner when Neville Chamberlain asked Hitler for the historic conference at Berchsgaden, and she doubted that the nations would ever again resort to war in settling their disputes.

Acknowledging her appreciation of the Dominion Government in sending her to Geneva as one of the Canadian delegation to the League of Nations, Mrs. McClung briefly sketched the history of the League, its first years of promise as a new and potent agency for world peace, and its later decline in humiliation and disillusion. In spite of what she had seen and heard in the assembly of the League, heightened by her experience in Geneva, Paris and London when war clouds were lowering, Mrs. McClung's idealism is unbowed. If we didn't have a League of Nations we would be trying to organize one, she said.

Austria's Vacant Seat

In her easy style and with graphic and vivid phrasing, Mrs. McClung recalled the speech of the Spanish representative when after reciting the solemn undertakings of the League members he pointed at Austria's vacant seat in the council, and said that he had searched the literature of the League and failed to find one word about the evanishment of that signatory nation that has disappeared over night without a shot, without a ripple.

Why hadn't economic sanctions been applied to aggressor nations by nations subscribing to the League's covenant of peace? Among the answers Mrs. McClung heard were in effect, such statements as "we might get into trouble ourselves," "we had a right to use our own judgment," "we were not certain that the other nations would have joined us in exercising sanctions," and so on.

Dr. Wellington Koo, the Chinese delegate stated that Japan had been pronounced by the League to be an aggressor nation. There was no doubt about it; but Japan could buy war supplies from any members of the League.

'If the League had made a show of force at the first sign of aggression, it wouldn't have needed to exert force," Mrs. McClung suggested. If the national envies and rivalries had disrupted the will and influence of the League in the arena of politics, it had accomplished a world of good in the field of education, health, social welfare, checking the drug traffic and so on; and Mrs. McClung devoted a considerable section of her address to that phase of the League's usefulness. Incidentally she mentioned the graceful speech with which Mr Devalera had accepted its presidency.

When Fear Strikes

Mrs McClung said she had witnessed three tremendous events, the assembly of the League of Nations with its wisdom and its striving but its lack of force to maintain world peace; second, nations in the grip of fear during those momentous September days in Switzerland, France and in London; and third, the power of God uniting traditional enemies, Germans, Czechs, Japanese, Chinese and others at the world assembly of Oxford groups at Interlaken where two thousand persons mingled with each other in no show of resentment. That multitude prayed for time, for a year at least to try to apply the power of God to the difficulties in which men find themselves.

"On how we use that year depends which way our civilization is to go," Mrs. McClung stated. She was introduced by Mrs. F. C. Neal, and an appreciation of her address was expressed to Mrs. McClung by Rev. George Easton.

BABY CLOTHES NEEDED.

A Good Samaritan who is taking care of a 4-months-old baby boy whose parents are suffering a misfortune, needs clothes for the child, the Examiner learned today. She requires all the infant's clothes she can procure. Readers may leave any gifts at the Examiner office and they will be forwarded.

Coe Hill Veteran

George Gilroy of Coe Hill who celebrated his 83rd birthday last Friday. He is a pioneer settler in the district, can recall days when Coe Hill did not exist.
—Correspondent's Photo.

Richard Lees Dies At Home In 83rd Year

Death closed a chapter in the educational development of this part of the country on Wednesday in the passing of Richard Lees, M.A., for many years Public school inspector for Peterborough East.

Public school pupils of a decade ago and for many years before that time will recall Mr. Lees as a man distinguished in his profession, who made teaching and the study of teaching methods his hobby as well as his life work. He died in his 83rd year Wednesday afternoon at 2.45 o'clock at his residence at 514 Gilmour street after a long illness.

Besides his interest in education Mr. Lees had a profound attachment for his church and its work. He was a member of St. Andrew's Church when it was in the Presbyterian fold, and was the clerk of the session there for fifteen years, as well as superintendent of the Sunday school for a number of years. In 1925 he joined St. Paul's Presbyterian Church, and in 1926 was appointed clerk of the session there, which post he held until the time of his death. In his earlier years he was deeply interested in the temperance cause.

A Man of Deep Convictions

Alderman James Dutton paid high tribute to Mr. Lees' qualities this morning. "We always found him very wise in his counsel and his judgment was always good," said Mr. Dutton. "He was a man who had deep convictions and he had no hesitation about expressing them.

"His wide knowledge of church law and methods of procedure were of invaluable assistance to the session in the work it had to do." On the occasion of the centenary of the foundation of the St. Paul's congregation, in 1932, Mr. Lees was asked by the session to write a history of the congregation, Mr. Dutton related.

"That history bore eloquent testimony not only to Mr. Lees' knowledge of the history of the congregation, but was also a tribute to his literary ability," he said. "It will long be regarded as one of outstanding merit.

"We feel that not only have we lost a valuable member, but a friend who will be sorely missed. We feel that in Mr. Lees we have lost a man of fine Christian character and unquestioned integrity."

Born in Waterloo

Mr. Lees was born in Waterloo County on August 27, 1856, the son of Scottish parents who had been born within a few miles of one another near Selkirk, in Scotland, but who had been married here. They were the late Andrew Lees and Mary Hislop. Mr. Lees' boyhood was spent in Huron County at Walton, where his parents moved shortly after his birth.

He received his Master of Arts degree from Queen's University and taught school at Norwood, Lindsay, Brampton and St. Thomas for varying lengths of time before coming to this city in 1905. He became public school inspector for Peterborough East and held that post until his retirement in 1930.

Surviving are his wife, formerly Emma Waters, of Norwood; three sons, Colin W. Lees, B.A., B.Paed., public school inspector at Renfrew; Dr. Harold Hislop Lees, of Windsor, and Robert Bruce Lees, a teacher on the staff of the Owen Sound Collegiate; and two daughters, Miss E. Mary Lees, R.N., at home, and Miss Margaret A. Lees, a teacher on the staff of the Peterborough Collegiate Institute.

The funeral will be held on Friday afternoon at 2.30 o'clock from St. Paul's Presbyterian Church, Rev. Dr. A. T. Barr officiating. Interment will be at Little Lake Cemetery.

SOME PUMPKIN

Ray Fry of this city said today the largest pumpkin grown this year in Eastern Ontario was harvested in the garden of William Vansickle in Havelock. The pumpkin was so large three men exerted themselves to roll it and a good sized boy could sit on it without having his legs touch the ground. He estimated the pumpkin would weigh 200 pounds.

Flow Of Milk To Cheese Factories Declined, But Volume Still Heavy

Dairying in the district is beginning to show signs of approaching the end of the season. The flow of milk to the factories has declined this week, but the volume is still greater than at this time last year, W. J. Moore, dairy instructor, said this morning. Many farmers are housing their cattle at night, pasturage is ample, but as the close of October draws near, cheese factories will generally wind up operations, although some of them may continue manufacturing into November, depending on the weather.

"At the grading station in Lindsay this morning I saw some fine cheese," Mr. Moore said. "The quality is exceptionally good, and there is still quite a lot of them being made."

Two Youths Fined Trouble At Dance

Two nineteen-year-old youths, John Murray of Peterborough and Joseph Leahy, R. R. No. 4, Lakefield, were arrested at Warsaw by Provincial Constable David Silvester on Tuesday night, during the progress of a dance in the village town hall, and brought to Peterborough.

The two appeared before Magistrate O. A. Langley, K.C., at Wednesday's session of the police court and were charged with creating a disturbance, both boys pleading guilty.

Constable Silvester told the court that the boys were using bad language and creating a commotion on the street outside the town hall.

"I think a suspended sentence would be the best way to deal with this case," he suggested.

Magistrate Langley, however, failed to agree and fined each of the accused $5 and $1.75 costs, giving the boys three days in which to pay the fines. The alternative was imprisonment for seven days.

Grant Adjournment In Wage Hearing

A charge against Miral Sickler of failing to pay $16.85 wages, allegedly due Roland McFarlane, was adjourned when it was called in police court before Magistrate O. A. Langley, K.C., this morning.

Kenneth A. Devlin appeared on behalf of McFarlane while J. R. Chandler represented the defendant.

Mr. Devlin asked for an adjournment, informing the court that the complainant had not put in an appearance.

The defendant raised no objection and the case was adjourned until Monday.

"You two young men had better try and see if you cannot get together before then," remarked Magistrate Langley.

JUVENILE CASES

Several juvenile cases were scheduled for an afternoon sitting of the juvenile court before Magistrate O. A. Langley, K.C., today.

No Incidents

WINDSOR, Ont., Oct. 20—(CP).—Windsor City Council is determined it will not start any arming of the 3,000 miles of Canadian-United States international border. When civic officials suggested two German cannons of Great War vintage be moved from City Hall Park to the new Riverside Park fronting the Detroit river, council members last night indignantly rejected the idea. It might create an international incident, one controller said.

Charge Amended To Second Offender

When the case of John Yates, charged with illegal possession of liquor which had been adjourned several times, was called in police court this morning it was found that the charge had been amended to treat Yates as a second offender under the Liquor Control Act.

When the amended information was read the accused asked Magistrate Langley for an adjournment.

"I am all ready to go on," said Crown Attorney V. J. McElderry, K.C.

"The case was adjourned for a few minutes to give Yates a chance to get in touch with his counsel, W. J. Arthur Fair, but after the short recess, he reported that he had been unable to contact Mr. Fair.

"I really think he is entitled to an adjournment in view of the amendment," remarked Magistrate Langley.

"I think so, too," agreed the crown attorney and accordingly the case goes over until Thursday of next week, Yates' bail being renewed.

Freed, Rearrested

KINGSTON, Ont., Oct. 20 (CP).—Robert Wetherby was held in custody here last night at request of authorities of Buffalo, N.Y., where he is wanted on a shopbreaking charge laid in connection with the robbery of a groceteria in 1936. Wetherby was said to have "jumped" bail of $10,000 at the time.

He was released from penitentiary yesterday after completing a term for shopbreaking in Canada and was taken into custody immediately.

U.S. Sentiments With Britain Against Hitler

Sentiment in the United States was more keenly in sympathy with Britain and France during the Czechoslovak crisis than mose people in Canada realize, H. B. Cowan told the Examiner this morning when asked for impressions of his extended trip through the Eastern States as far south as Alabama.

"The people were tremendously interested in the war scare," Mr. Cowan said. "At the conference I addressed in Montgomery, the delegates came from all over the country, and the feelings they expressed were sharply opposed to Hitler and the idea of dictatorships. The same spirit was manifested in Washington, New York, Philadelphia, in fact, everywhere I went.

Conceded Too Much.

"The general opinion I heard expressed was that the democracies had conceded too much, and that the settlement would simply breed more trouble. Pictures of Hitler were hissed by large audiences in the Radio City Music Hall, and those of Chamberlain were cheered. The dictators were denounced everywhere I went, and I felt as I went about that our friends across the border were lining up solidly behind England, and would do so, even if their leaders wouldn't go that far.

"Another impression was the extent of antagonism to President Roosevelt. For instance, I met quite a number of farmers, and the editors of farm papers, apart from others, and they felt the administration was squandering vast amounts of money, and that the President himself was becoming something of a dictator. I had never noticed such a pronounced attitude before."

Mr. Cowan has been invited to address the National Milk Producers' Co-operative Federation in Cincinnati next month. "They have some heavy agricultural problems and are at their wits' ends what to do about them. There are four farm groups and some of them are extremely radical. They are greatly interested in the Empire marekting plan."

YOU NEVER KNOW

When a cold snap will put a strangle hold on your motor—so be prepared. Fill your car with anti-freeze — change to winter oil and grease now, at

Foley & Wilson
NASH SALES AND SERVICE
Cor. Reid and McDonnel
Phone 2027

What's On at the Movies Tonight?

The answer to this very popular question is to be found each day in the Theatre Advertisements in The Examiner. Turn to the theatre page and there you will find the announcements of the superb entertainment that awaits you at the local theatres.

A great selection of fine pictures has been produced for the current season. Give yourself a treat; plan to attend the theatres more often this year; see and hear your favorite stars. Right here in your own city you have offered for your enjoyment the same talking pictures that thrill the crowds on Broadway and in Hollywood. The movie industry makes the world's best entertainment available to all of us, without travelling far from home. And you will not get more value for your money anywhere than in the excellent talking pictures presented in Peterborough theatres this year.

Read the Amusement Advertisements in The Examiner *every night*

Published in the interests of the public and the theatres of Peterborough by The Examiner.

Roller Skating Craze Again Sweeps Country

By Louis V. Hunter
(Canadian Press Staff Writer.)

TORONTO, Oct. 20.—(CP).— A chorus of spinning wheels sounding like giant, whirling newspaper presses is the melody of a new craze that bids fair soon to sweep the country. It's the rhythm of the roller skate.

Most popular fad in Toronto with disciples in the thousands, it is gripping the west, too, and there's the word of Eddie Penman, Winnipeg wizard of the roller rink, that the germ is spreading west from the prairies and east from Toronto.

Ontario has 10 rinks, in Toronto, Hamilton, Fort Frances and Fort William, and there are plans for development of others at Ottawa and Montreal. Barrie is considering conversion of its original town hall into a rink. That's how popular the sport is becoming.

It is easier than ice skating and requires less effort. Beginners, though, take some tough tumbles and their mid-air antics—the period of suspension before the bruising whack on the floor—make jitterbugs look like balelt dancers.

It Doesn't Take Long.

But the probationary period is short.

Penman, in Toronto performing exhibitions with his pretty 17-year-old partner, Jean McCullough, said before he left to return to Winnipeg that novices may develop into proficient skaters within three to six weeks.

Most roller rinks provide a greater variety of events than the ice skating rink. Signal bells announce the change of numbers and the floor is cleared before the skaters move out again from the boards.

Sometimes it is "all skate," or perhaps the number is for "couples only," "men only" or reverse skate."

"Get acquainted" means you "rush" the pretty girl you spotted doing the fancy figures in the centre of the rink. And it works, too.

Painful Boils
Bad Blood the Cause

When boils start to break out on different parts of the body it is an evidence that the blood is loaded up with impurities.

Just when you think you are rid of one, another crops up to take its place and prolong your misery.

All the lancing and poulticing you may do will not stop more coming.

Why not give that old, reliable, blood purifying medicine Burdock Blood Bitters a chance to banish the boils? Thousands have used it for this purpose during the past 60 years.

Take B.B.B. and get rid of the bad blood and the boils too.

The T. Milburn Co., Ltd., Toronto, Ont.

Campbellford I.O.O.F. Officers Are Installed By Dr. S. R. Beatty

(Examiner Correspondence.)

CAMPBELLFORD, Oct. 20.—Officers for the Campbellford Lodge No. 248, I.O.O.F., were installed at an impressive ceremony conducted by Dr. S. R. Beatty and officers representing district 45, Madoc. Following the installation ceremony the members adjourned to the Clifton Tea Room where a lunch was served followed by a program of addresses and toasts.

The toast to the visitors from Havelock, Sterling and Madoc was proposed by S. A. Maguire and responded to by several of the visitors. Members of the installing team which was accompanied by an orchestra consisting of J. Kincaid, R. P. Wellman and L. Blakely, were Dr. S. R. Beatty, Colin Ross, M. Caverley, William Hawthorne, G. R. Moon, R. F. Bristol, William McBain and C. Conley.

Campbellford officers were installed as follows: J.P.G., George Smith; N.G., George Lucy; R.S.N.G., W. Roy Loucks; L.S.N.G., Wilbert D. Wood; V.G., Earl Craighead; R.S. V.G., Harold Smith; L.S.V.G. Harry Bennett; recording secretary, J. F. McGregor; treasurer, R. J. Bullen; financial secretary, T. J. Craighead; chaplain, S. A. Maguire; conductor, P. R. Sherwin; warden, Chas. Neill; R.S.S., Chas. Nicholos; L.S.S., A. E. Burgiss; I.G. Edison Wynn; O.G., Jack Fox.

Campbellford Bride Is Given Shower

(Examiner Correspondence.)

CAMPBELLFORD, Oct. 20.—Miss Georgie Davidson, Mill street, was hostess to a pretty post nuptial shower given on Wednesday afternoon in honor of Mrs. William Nelson (nee Isabelle Bygett).

The tea table was decorated with Autumn leaves and streamers in autumn colors. Yellow tapers in silver candlesticks centred the table which bore the gifts of crystal stemware presented to the bride. Assisting Miss Davidson as hostess were Miss Grace Irwin and Mrs. S. A. Anderson. Twenty-four guests were present. Mrs. Nelson was also presented with a book arranged as a biography of her life. Among the out of town guests were Miss Mary Fowlds, Hastings; Mrs. Fred Barry, Hastings; Mrs. W. Lick, Port Hope.

LONDON—(CP).—After listening to Hitler's speech from the Sportspalast, Berlin, William Rumbell, 27, sales clerk, said: "Well, that means war." He was found gassed in his room.

Says Varicose Veins Can Be Reduced

If you or any relative or friend is worried because of varicose veins, or bunches, as good advice for home treatment as any friend can give, is to get a prescription known as Moone's Emerald Oil.

Simply ask McDermid & Jury or your druggist for an original bottle of Moone's Emerald Oil and apply night and morning to the swollen, enlarged veins. Soon you should notice that they are growing smaller and the treatment should be continued until the veins are no longer burdensome. So penetrating and efficient is Emerald Oil that it also helps simple swellings due to strain to disappear.—(Advt.)

MUSSING UP THE MAPLES

At Duffus Alleys last night forty teams of 5-pin bowlers from the C.G.E. drafting room, Westclox office, Quaker Oats Company and Automobile League, had their weekly fling on the runways. Out of a combined total of twenty-four high class performers, A. Guerin of the Quaker Oats plant, emerged with 755 including a 311 single. The six C.G.E. drafting room teams produced the following good scores: F. Hickey, 666; D. Grant, 651; Shiner, 620; M. Metheral, 618; G. Palmer, 615. From a six team mixed Westclox office group, H. Guppy and O. Martin came out on top with 721 and 624, while good ladies' scores noticed in this league included Miss D. Ackford's 559 (233), Miss G. Packenham 544 (236), Miss M. Johnson 516, Miss M. Sisson 481, Miss F. Scott 463, and Miss V. Martin 445.

In the 8 o'clock sixteen-team Quaker League, besides Guerin's 755, W. Rankin flattened 743 (306), J. Ferguson 634, A. Barrett 621, M. Leonard 605, W. Farr 605, and D. Pearce 604.

Eleven men from 12 automobile teams rolled high, Alex Watson 730 (315), Fred Stanley 710 (328), Ken Shadgett 702, Ferguson 671, M. J. Duffus 660, K. White 632, H. Minin 630, M. O'Neil 629, W. Pinn 614, W. Naish 613. Stanley's 328 rubbed Ken Shadgett's 298 off the board for the season's best single.

The results of last night's Motor League go, leaves Auto No. 1 still up with 22 points, with Nash, Hudson and Buick all tied for second place with 18 each. Chrysler is next with 14; Ford and Pontiac 12 each; Olds and Auto No. 2, 10 each; Chevrolet 6, and Dodge and Graham 2 each.

Another Invasion

TOKYO, Oct. 20 (AP).—A Domei News Agency despatch from Harbin, Manchoukuo, said to-day Soviet troops had crossed the Amur River into Manchoukuo near Heiho, opposite Blagoveshchensk, Siberia, and started construction of a blockhouse. Manchoukuo was said to have registered a protest.

Partitioning Czechoslovakia

M. Kanya, RIGHT, foreign minister of Hungary, is pictured here in earnest conversation with Dr. Jozef Tiso, premier of the newly formed Slovak government of Czechoslovakia, during one of the many meetings between statesmen of both countries, held in an effort to peacefully settle the border dispute which recently caused Hungary to call 200,000 soldiers to the Slovak border. Following Germany's successful partitioning of Czechoslovakia, Hungary also decided the Hungarian minority in Czechoslovakia should be liberated.

Millbrook Trims Orono Athletes By 212 To 138 In Field Day

(Examiner Correspondence.)

MILLBROOK, Oct. 20.—For their second annual field day with Orono High School, Millbrook students motored to Orono this week to return home in the evening as victors by 212 points to 138 for Orono.

Two years ago the teachers of both schools got together and formed an inter-school track meet and field day, for which they provided an oak and bronze shield to be retained a year by the winning school. Last year, the initial year, Orono, won by a small margin. Competition was held at the Exhibition grounds with the events resulting as follows. M, Millbrook; O, Orono. The first three winners are also listed:

GIRLS' EVENTS

Juniors

75-yard dash—Jean Forester, O; Mary Handley, M; Mary Whittington, M.

Discus throw—Marjorie Suton, M; Given Tennant, O; Mary Handley, M.

Basketball throw—Jean Mercer, O; Marjorie Sutton, M; Given Tennant, O.

Baseball throw—Mary Whittington, M; Jean Mercer, O; Marjorie Sutton, M.

Running broad—Betty Moncrief, M; Mary Whittington, M; Carol Staples, O.

Standing broad, open class—Beatrice McDowell, M; Helen Case, O; Jean Forester, O.

Shuttle relay — Millbrook first, Orono second.

Open relay — Millbrook first, Orono second.

Intermediate

100-yard dash—Dorothy Sisco, M; Mary Smith, M; Ruth Richards, M.

Discus throw—Ruth Goode, O; Jean Gillis, M; Viva Clarke, M.

Basketball throw—Ruth Richards, M; Olive Brown, O; Carol Staples, O.

Baseball throw—Ruth Richards, M; Olive Brown, O; Joyce Trumpour, M.

Running broad—Mary Smith, M; Ruth Richards, M; Ruth Goode, O.

Senior

100-yard dash—Jean Trumpour, M; Barbara Argue, M; Helen case, O.

Discus throw—Beatrice McDowell, M; Marjorie McDowell, M; Jean Trumpour, M.

Baseball throw—Beatrice McDowell, M; Dorothy Smith, M; Audrey Cooper, O.

Basketball throw—Beatrice McDowell, M; Helen Case, O; Dorothy Smith, M.

Running broad—Beatrice McDowell, M; Barbara Argue, M; Helen Case, O.

BOYS' EVENTS

Juniors

100-yard dash—Dick Morton, O; Ross Lunn, M; Donald Pritchard, M.

220-yards—Dick Morton, O; Ross Lunn, M; Donald Pritchard, M.

Discus throw—Dick Morton, O; Ross Lunn, M; C. Darling, M.

Shotput—Ross Lunn, M; Donald Pritchard, M; Dick Morton, O.

Pole vault—Ross Lunn, M; David Hatherly, M; Dick Morton, O.

High jump—Dick Morton, O; Ross Lunn, M; D. Staples, O.

Running broad—Dick Morton, O; Ross Lunn, M; Hugh Williams, M.

Intermediate

100-yard dash—Bill Kerr, M; Bill Colville, O; Melville Wood, M.

220 yards—Bill Kerr, M; William Ridge, M; Bill Colville, O.

Half mile—Bill Kerr, M; Calvin Dunn, O; William Ridge, M.

Shot put—Bill Kerr, M; William Ridge, M; Herbert Durvall, O.

Pole Vault—William Ridge, M. Herbert Durvall, O; Bill Kerr, M.

High jump—Bill Kerr, M; William Ridge, M; Herbert Durvall, O.

Running broad—Bill Kerr, M; Melville Wood, M; Manley Littlewood, O.

Senior

100-yard dash—Jim Powers, O; Mervin Keene, O; Elwood Fallis, M.

220 yards—Jim Powers, O; Mervin Keene, O; Elwood Fallis, M.

Quarter mile—Jim Powers, O; Mervin Keene, O; Elwood Fallis, M.

Shot put—Elwood Fallis, M; Jim Powers, O; Charles Foster, M.

Pole vault—Mervin Keene, O; Jim Powers, O; Grenfell Trumpour, M.

High jump—Jim Powers, O; Charles Foster, M; Grenfell Trumpour, M.

Running broad—Jim Powers, O; Charles Foster, M; Grenfell Trumpour, M.

Hot soup provided by Orono at noon gave an added zest to the cold lunches of the Millbrook contestants who were treated to a hot supper in the evening at the High School.

Dancing was enjoyed later in the auditorium, when the young people renewed acquaintances. Before departing for home, the Millbrook students moved a vote of thanks to their hospitable competitors with a promise of a similar day in 1939 in Millbrook.

Yesterday's Deaths

(By The Canadian Press)

Minehead, Somersetshire, England—Rev. Matthew Gold, 104, Great Britain's oldest minister.

Orlando, Fla.—Judge J. H. Beattie, 75, a former mayor of London, Ont.

Bronxville, N.Y.—Henry Stuart Fleming, 75, mechanical, civil and metalurgical engineer known in many sections of North and South America.

Ottawa — Louis-Jacques Ambroise, 72, former well-known Ottawa monumental sculptor.

Toronto—Alfred Buell Cameron, 75, retired Toronto lawyer.

Montreal—James Leslie, 72, former manager of the Canadian Underwriters' Association.

Newton, Mass.—Dr. Ewan Alexander Robertson, 71, specialist in neurology and psychiatry.

Fired, Plans To Sue

WINDSOR, Ont., Oct. 20 (CP).—Controller George Bennett, a former Windsor Mayor, announced to-day he planned to sue the Sandwich, Windsor, and Amherstburg Railway for unjust discharge. Bennett was informed officially to-day of his discharge as a bus driver for the company after the board of directors rejected his appeal against discharge. Directors said they offered to restore Bennett to his job "if he would promise to refrain from making insulting remarks about any member of this board."

Sydney, Australia—(CP).—A torrential rainstorm increased Sydney's water storage by nearly 10,000,000 gallons at a time when a dwindling supply had resulted in rigid restrictions on the use of water.

LINDSAY

Farmer's Turkeys Shot By Hunters

(Examiner Correspondence.)

LINDSAY, Oct. 20— The fourteen-year-old Bowmanville youth, who was picked up on the Lindsay-Peterborough Highway by two Peterborough police officers, and taken back to Lindsay to answer the charge of theft at a garage near Oakwood, will be taken under supervision by the Lion's Club of Bowmanville. An official of that organization as well as the boy's father were in court yesterday. The latter testified that he was unable to do anything with his son. Magistrate Gee advised the father to cooperate with the club in trying to get the lad on the right path. An officer of the Bowmanville C.A.S. testified that the father had taken no part in keeping discipline in the home.

In a motor accident at St. Zotique, Quebec, a few days ago, in which a car driven by Mrs. George Shipman of Valhalla, Kushog Lake, Haliburton, was crashed into, Mrs. W. G. Owens, mother of Mrs. Shipman, was fatally injured. Mrs. Owens spent the summer with her daughter in Haliburton.

Mr. J. Coffee, who resides at the White Lake settlement in Galways township, suffered the loss of nine white turkeys a few days ago. The birds were killed by hunters. The parties climbed the fence at the farm, picked up the turkeys and carried them to a waiting auto. Mr. Coffee heard the shots, but was unable to identify the car number.

Boiled Kettle With Old Crutches

Once Used Them Because of Rheumatism

He was not wrong, either—this man who concluded that he would not need his crutches again. Writing of his experience, he says:—

"For five years I suffered terribly from rehumatic pains, and I began to think my case hopeless. I also had a bad stomach, and I rarely had a meal without my food repeating on me. One day an old friend told me to try Kruschen Salts. So I bought a bottle and gave it a trial.

"After some time I was able to enjoy a good meal and to walk more freely. One morning I got up and lit the fire, and my mother thought I was crazy, because I sawed my old crutches up and boiled the kettle for coffee with them. That was six years ago, and I am now back at my old job as a chef."—H.A.B.

Do you realize what causes a good deal of rehumatism? Nothing but sharp-edged uric acid crystals which form as the result of sluggish eliminating organs. Kruschen Salts can always be counted upon to clear those painful crystals from the system.—Advt.

Too Many Deer

LANSING, Mich., Oct. 20.—(CP).—Deer in Michigan's upper peninsula are increasing faster than hunters can shoot them, and starvation annually takes nearly 10,000 a year. A Conservation Department survey recently showed more than 18 deer to the square mile. Winter feeding grounds are so over-grazed, many of the 112,000 fawns each year die.

Economy Week
AT
McDERMID & JURY'S
REXALL DRUG STORE
All This Week

Look over every item carefully and save money on your Drug purchases.

1.00, 1.85 & 3.50 per box

New Low Prices on Vitamin Products

Haliver Oil, plain ..... 10cc—50c
Haliver Oil, plain ..... 50cc—1.75
Haliver Oil Capsules ..... 25 for 50c
Haliver Oil Capsules ..... 50 for 95c
Haliver Oil Capsules ..... 100 for 1.55
A.B.D. Capsules ..... 25 for 1.15
Vitamins Plus 2.75
Neo Chemical Food 1.15-2.45
Ayerst's 10D Cod Liver Oil ..... 67c & 1.69
Kepler's Cod Liver Oil and Malt ..... 75c & 1.25
Wander's Malt and Cod Liver Oil ..... 49c & 89c
A. & H. Haliborange ..... 75c & 1.25

Ayerst's Cod Liver Oil 40c, 75c, $1 per bottle

Tissues

200 Kleenex 13c, 2-25c
500 Kleenex 29c
300 Cushioned Face-Elle 20c
400 Face-Elle 25c
Kotex, 12 in pack 21c
Modess, 12 in pack 21c

1 Bottle Yardley's Lavender FREE with each 1.00 box Lavender Soap.

25c Bottle Fitch's Shampoo FREE with each 55c bottle Italian Balm.

5 Blades to fit Gillette Razor FREE with each 29c tube Williams Shaving Cream.

Pepsodent Antiseptic Special — 2 Large 50c bottles for 51c.

50c Fitch's Scalp Brush 55c Fitch's Shampoo—both 63c.

10c Bunch Envelopes FREE with each 25c Writing Pad.

1 Only Drinking Glass FREE with each 39c tin of English Health Salts.

Phone 102—We Deliver in a Hurry

McDERMID SERVICE AND QUALITY
JURY
PHONE-102
COR. CHARLOTTE AND GEORGE STS.

RELIEVE HEADACHES, COLDS and PAIN
45¢ - $1.00 - $2.00

Cough and Cold Remedies

Syr. White Pine with Tar and Wild Cherry ..... 25c & 50c
Pertussin 59c-1.39
Mason's 49 ..... 39c-69c

Buckley's Cough Syrup 40c and 75c
Riker's Syr. Tar & Cod Liver Oil 25c and 50c

Creo Terpin Co. 50c
Vick's Cough Drops 15c
A.S.A. Cough Drops 10c
Vicks Vapo Rub 43c
Vicks Nose Drops 43c
Waterbury's Comp. Ex. Cod Liv. Oil 93c

Wampole's Extract Cod Liver Oil 1.00
Rexall Extract of Cod Liver Oil with Creosote 1.00
Scott's Emulsion 53-98c

Sundry Specials

100 A.S.A. Tablets 19c
Fruitatives 22c-39c
Dodd's Kidney Pills 28c
A.B.S. & C. Tablets ..... 200 for 18c
2 boxes Seidlitz Pow. 19c
Rexall Magnesia Tablets 20c
Hot Water Bottles 59c
1 lb. Absorbent Cotton 39c

RELIEVE HEAD and CHEST COLDS with
DR. THOMAS' ECLECTRIC OIL

Soothing and Healing
SOLD BY DRUGGISTS FOR MORE THAN SIXTY YEARS
NORTHROP & LYMAN Co., Limited TORONTO, CANADA

Market Day Special at CHOWN'S

FLASH LIGHT
PENLIGHT, complete with battery. Special 49c

SWEDISH AXES
3¼ lb. 1.25
3½ lb. 1.35

KNIVES CHICKEN STICKING
Wood handle, 2¾". Each 25c

ELECTRIC LIGHT BULBS
40 and 60 watt
SPECIAL 10c
Six for 55c,
Friday, Saturday and Monday

DEEP DISHPAN
Roll rim, ivory and red, enameled diameter 14⅛", 7⅛ quarts.
Forty Only Special 49c

FIRE PLACE SETS
Four Piece
English, Antique Brassed, 16¾ inches high 1.50
English, Antique Brassed. 22 inches high 3.98
Polished Brass, 23½ inches high 5.50

BASKET 12" x 20" 5.39
Spark Guard 31 x 31 inches 3.25

PYREX REDUCED 50% to 30%

Double Duty Casseroles, Round Utility Cover
48-oz. 1.00
64-oz. 1.15

Pie Plates
8" 30c
9" 40c
10" 45c
11" 55c

Matched Gift Set Round casserole with utility cover and six custard cups. Formerly 2.19, Now 1.50

Oblong Bread or Loaf Pan, 32-oz. 70c

Collar Pads

Sweat pads, red edge. Width at draft 10 or 12 inches. Lengths 20, 22, 23, 24 inches. Each 75c

NEW!! No Rubbing
O-CEDAR NO RUBBING CREAM POLISH for Furniture, Woodwork. "Just Apply and Wipe Dry." Beautiful Lasting Lustre.
4 Oz. 25c
16 Oz. 75c

STOVE PIPES

Black 7 x 18 in. Our best grade is of 60 sheet Canada plate. To insure long life blued and oiled.
Length 20c
Lighter, at 15c

Dunne's Roller Skates

DUNNE'S adjus... plain bearing. Pair 1.25
PRINCE DOUBLE BALL-BEARING Steel back. Pair 1.98
Leather back. Pair 2.35
TERN-RITE: "It Steers." Safer, speedier, stronger, long wear, ultra-modern with demountable wheels. Pair 2.75

Special Offer! 25¢ BOTTLE OF O-Cedar POLISH FREE WITH EACH QUART CAN OF O-Cedar Self-Polishing WAX
95¢ Value for

Resident Hunting
or Gun Licenses issued at Chown Hardware

CHARCOAL Per Bag 15c

NEW ALL STEEL RED BIRD WAGONS
10" x 20" 1.98

Similar to illustration — less fenders.
Strong Wooden Wagons, 3.69, 4.50 and 5.50

Cocoa Mat 45c
Sturdy fibre Mats help to protect your floors from muddy feet. No. 00, approx. 12 x 20 in., special 39c. No. 0, approx. 13 x 21 in., special 45c. No. 1, approx. 14 x 24 in., special 49c. No. 2, approx. 16 x 27 ins., special 69c. No. 3 approx. 18 x 30 ins., special 89c.

TURPENTINE Pure Quart bottle 23c

LAWN RAKES Bamboo Fan Shape 19c

We Deliver
HUBERT CHOWN HARDWARE
417 GEORGE ST. - OLD EXAMINER BLDG.
Phone 729

Prize Winners At Roseneath And Norwood Fall Fairs

ROSENEATH

Standard Brands, Ltd., Toronto, Special
Layer cake, iced — Mrs. Alex. Brown, Mrs. Walter Covert.
M. D. Brown Special
Fruit cake—Mrs. J. W. Pacey.
Agricultural Society Special
Full course dinner for one—Mrs. J. W. Pacey.
L. E. Down and Hastings Star
Pair dressed chickens—Mrs. Harold Davidson, A. Humphries and Son, Delbert Brisbin and N. W. Sherwin.
Dressed ducks — Lila Davidson, Mrs. Newman Lean.
Permanent wave—Irene Brown.
Pair dressed chickens—A. Humphries and Son.
Hastings Star Special
5 lbs. dairy butter in prints—Mrs. Ira Lowe.
C. Brown's Needlework Specials
Tatted doilie—Mrs. W. J. Ruttle.
Collection of articles made from flour sacks—Mrs. Roy Putnam.
Linen towels, hemstitched — Mrs. Ira Lowe.
Breakfast set—Mrs. L. E. Bryant.
Cross-stitch in silk — Mrs. Roy Putnam.
Candlewick bedspread—Mrs. W. A. McColl.
Crochet gloves—Mrs. W. J. Ruttle.
Dominion Bank, Cobourg, Specials
Floor rug made from silk stockings—Mrs. W. A. McColl.
Man's pullover sweater—Mrs. Roy Putnam.
Ladies' crochet sweater—Mrs. Ira Lowe.
Agricultural Society Specials
Needlepoint work—Mrs. Roy Putnam.
Wool afghan and cushion—Mrs. Ira Lowe.
Bed lamp shade, hand made—Mrs. Vera Teal.
Needlework not listed—Mrs. W. A. McColl.

FINE ARTS SPECIALS

Wenn's Bakery, Cobourg, Special
Sketch of fair grounds and buildings—Mrs. D. J. Varcoe.
C. Brown Estate Specials
Artificial bouquet — Mrs. Alex. Brown.
Collection of snapshots—Mrs. M. Davey.
Poster advertising, Roseneath Fair —Mrs. D. J. Varcoe.
M. D. Brown Special
Collection of fine arts—Mrs. W. A. McColl, Mrs. W. R. Stork.

FLOWER SPECIALS

M. McMillan—Collection of Dahlias—Mrs. R. Orego.
Rev. L. W. Scott—3 tuberous Begonias in bloom—Mrs. F. McMillan.
Rev. L. W. Scott—Rex Begonia—Mrs N. W. Sherwin.
Rev. L. W. Scott—Maple in bloom —Mrs. R. B. Nichol.
Agricultural Society — Fernery — Mrs. M. Davey.
Denton, florist, Cobourg—Collection Geraniums in bloom—Mrs. Lou Fife.

INDIAN WORK SPECIALS

V. M. Eastwood, Peterborough — Cedar paddle—Alf. Simpson.
McGuire Bros., Cobourg — Rustic chair—Alf. Simpson.

BOYS' WORK
(14 years and under)
Andy's Lunch, Cobourg, specials—Bird house, Ben Bleeker, Holloway; toy airplane, Ben Bleeker.

NORWOOD

Garden Vegetables
Celery—G. R. Putman.
Beets—G. Thompson, I. Puffer, J. Carl.
Stump root carrot—C. McCabe, F. McCabe, Mrs. William Morris.
Intermediate carrot—J. M. Carl, M. Sine, W. J. Campbell.
Salsify—S. Adams, W. J. Campbell.
Table turnips—William Brackenridge, J. Lowe, J. Carl.
Tomatoes — Mrs. W. Humphries, A. Humphries, F. McCabe.
Collection tomatoes — A. Humphries, F. McCabe.
Summer cabbage — J. Carl, J. Lowe, G. B. Bickle.
Winter cabbage—D. O. Ferguson, J. Carl, G. B. Bickle.
Savoy cabbage—J. Lowe, W. J. Campbell.
Red pickling cabbage—J. Carl, M. Preston, Mrs. G. R. Putman.
Cauliflower—J. Lowe, J. Carl.
Red onions—W. J. Shaw, J. Carl, L. E. Bryant.
Yellow onions—J. Carl, J. Lowe, Mrs. G. R. Putman.
White onions—J. Lowe, W. S. Shaw, J. Carl.
Potato onions—W. J. Campbell, F. McCabe, C. McCabe.
Pickling onions—J. Lowe, G. R. Putman, W. J. Campbell.
Sugar corn—I. Puffer, M. Sine, J. Carl.
Collection peppers—G. B. Bickle, J. Carl, W. J. Campbell.
Collection popcorn—S. Adams, W. J. Campbell, I. Puffer.
Summer squash—Mrs. L. Fife, W. J. Campbell, G. B. Bickle.
Winter squash—J. Lowe, G. R. Putman, G. Thompson.
Vegetable marrow—G. Thompson, J. Lowe, Mrs. A. Gill.
Pie pumpkin—A. Humphries, J. Carl, W. J. Campbell.
Water melon — J. Carl, G. B. Bickle.
Citrons—S. Adams, L. E. Bryant, M. Preston.
Collection vegetables—J. Lowe, W. J. Campbell, M. Sine.
John Weir special for best collection vegetables—J. Lowe.

Field Grains
In field grains:
J. M. Carl secured 8 firsts, 3 seconds, 1 third.
A. Humphries—5 firsts, 3 seconds, 5 thirds.
W. S. Shaw—2 firsts, 3 seconds.
Mrs. Ira Lowe—2 firsts, 1 second.
W. J. Campbell—1 first, 1 second. 2 thirds.
Gordon Thompson—2 seconds, 1 third.
Ralph Cuthbertson—2 seconds.
Edgar Clark—1 third.
J. M. Lowe—1 third.
James Crowley—1 third.
Jackson Bros. special for best fall wheat—Mrs. Ira Lowe.
A. Wander special for best barley —J. M. Carl, A. Humphries, Gordon Thompson.

Potatoes
Rural New Yorker or Dooley group —A. Humphries, J. M. Lowe, Henry Blakley.
Green Mountain—H. Blakley, J. M. Lowe, A. Humphries.
Irish Cobblers—H. Blakley, J. M. Lowe, Mrs. Pearl Gardner.
Any other variety named — G. Thompson, J. M. Lowe, W. J. Campbell.
Commercial — H. Blakley, J. M. Carl, G. Thompson.
W. H. Giffen special for best display—J. M. Lowe.

Field Roots
Swede turnips—G Thompson, Mrs. A. Gill, R. Cuthbertson.
White turnips—William Brackenridge, R. Cuthbertson, A. Humphries.
Aberdeen turnips—W. Brackenridge, A. Humphries. R. Cuthbertson.
Graystone turnips—R. Cuthbertson, J. M. Carl, Mrs. Pearl Gardner.
Long Red mangels—J. Carl, Mrs. P. Gardner, W. Campbell.
Red Globe mangels—J. M. Carl, Mrs. P. Gardner.
Inter. Yellow mangels—Jas. Crowley, S. H. Buck and Son, J. Carl.
Yellow Globe mangels—J. Crowley, Mrs. P. Gardner, J. Carl.
Sugar mangels—J. Carl, Sam Adams, W. Campbell.
White carrots — J. Carl, Gordon Thompson, J. Crowley.
Colored carrots—W. Campbell, J. Crowley, F. McCabe.
Field pumpkin—Sam Adams, J. Lowe, W. Campbell.
Common yellow pumpkin — J. Lowe, S. Adams, J. Carl.
Field squash—J. Carl, W. Campbell, S. Adams.
J. L. Squires & Sons special for collection of turnips and mangels—Ralph Cuthbertson.
R. B. Lobb special for collection of field roots—Ralph Cuthbertson.

Fruit
In the fruit classes:
G. B. Bickle secured 25 firsts, 1 second, 1 third.
A. Humphries—2 firsts, 1 second.
Robert Collins—2 firsts, 1 third.
J. M. Carl—1 seconds, 4 thirds.
Mrs. L. Fife—3 seconds, 1 third.
J. M. Lowe—5 seconds, 3 thirds.
Mrs. L. E. Bryant—3 seconds, 2 thirds.
Gordon Thompson—1 first.
Marvyn Preston—1 first.
Mrs. Pearl Gardner—1 third.
The Kresge special for best five apples—J. M. Lowe.

Domestic Manufactures
Child's dress—Mrs. S. Graham.
Home-made socks—Mrs. Ira Lowe, Mrs. H. Best, Mrs. S. Graham.
Mitts, course—Mrs. W. A. Hubble, Mrs. E. Sargent, Mrs. H. Best.
Mitts, fine—Mrs. E. Sargent, R. Collins, Mrs. Vera Teale.
Quilt — Mrs. G. Irving, Mrs. S. Graham, Mrs. W. Humphries.
Comforter—2nd, Mrs. Ira Lowe, Mrs. W. A. McColl.
Bedspread—Mary Seeney, Mrs. W. Humphries, Mrs. G. Kirk.
Braided mat — Mrs. Vera Teale, Mrs. W. A. HcColl, Mrs. A. Beckett.
Hooked mat—Mrs. J. A. Stevens, Mrs. L. E. Bryant, Mrs. Vera Teale.
Routley's special for best fancy bedspread—Mary Seeney.

Ladies' Work
Table runner—Mrs. W. A. McColl, Mrs. Ira Lowe, Mrs. Vera Teale.
Cushion, complete — Mrs. Vera Teale, Mrs. W. A. McColl, Mrs. L. E. Bryant.
Monogram tablecloth — Mrs. Ira Lowe, Mrs. W. A. McColl, Mrs. Vera Teale.
Teacloth, cut work—S. J. Lowe, Mrs. G. R. Putman, Mrs. Ira Lowe.
Teacloth, embroidered—Mrs. L. E. Bryant, Mrs. G. R. Putman, Mrs. W. A. McColl.
Teacloth, crochet—Mrs. W. A. McColl, Mrs. Ira Lowe, Mrs. G. R. Putman.
Traycloth—Mrs. Vera Teale, Mrs. W. A. McColl, S. J. Lowe.
Centrepiece—Mrs. G. R. Putman, Mrs. Ira Lowe, Mrs. Vera B. Teale.
Luncheon set—Mrs. A. Beckett, Mrs. L. E. Bryant, D. O. Ferguson.
Buffet set—Mrs. L. E. Bryant, Mrs. Ira Lowe, Mrs G. R. Putman.
Tea cosy—2nd, Mrs. A. Beckett.
Bridge set—S. J. Lowe, Mrs. L. E. Bryant, G. R. Putman.
Hemstitched sheets and pillow cases—Mrs. S. Graham, Mrs. J. Lowe, Mrs. Ira Lowe.
Pillow cases — Mrs. A. Beckett, Mrs. S. Graham, Mrs. H. Best.
Guest towels—Mrs. A. Beckett, S. J. Lowe, Mrs. Ira Lowe.
Towels, embroidered — Mrs. Ira Lowe, Mrs. Vera Teale, S. J. Lowe.
Towels, other style embroidery — S. J. Lowe, Mrs. H. Best, Mrs. L. E. Bryant.
Speciman tatting—D. O. Ferguson, Mrs. Ira Lowe, Vera B. Teale.
Filet crochet—Mrs. W. A. McColl, Mrs. G. R. Putman, Mrs. L. E. Bryant.
Fancy knitting—Vera B. Teale, Mrs. G. R. Putman, Mary Barrie.
Italian hemstitching — Mrs. S. Graham, Mrs. Vera B. Teale, Mrs. W. A. McColl.
Cut work—Mrs. A. Beckett, Mrs. Ira Lowe, Vera B. Teale.
Tapestry—2nd, Mrs. G. R. Putman.
Women's sweater — Mary Barrie, Mrs. S. Graham, Mrs. L. E. Bryant.
Metropolitan special for best piece colored embroidery on exhibition—W. Thompson.
R. K. Tedford for best piece, 7-piece luncheon set, embroidered—Mrs. A. Beckett.
Westwood Women's Institute special for best pair hand-knit socks—Mrs. S. Graham.
Zeller's special for best knitted woman's sweater—Mary Barrie.

Children's Work
Plain needle-work—Jean Drummond, Phyllis Adamson, Mrs. Pearl Gardner.
Apron—Mrs. Walter Humphries, Phyllis Adamson, Jean Drummond.
Speciman darning—Mrs. P. Gardner, Phyllis Adamson, Ellen Cameron.
Button-holes — Phyllis Adamson, Jean Drummond, Mrs. P. Gardner.
Secretaries special for best display of children's work— Mrs. P. Gardner, Mrs. W. Humphries.

Fine and Decorative Arts.
W. J. Stares secured 1 first, 3 seconds; Mrs. B. Preston secured 1 first, 1 second; Mrs. J. A. Stevens 1 first, 1 second; Vera B. Teale 9 firsts, 3 seconds; Mrs. G. R. Putman, 1 first, 1 second; Mrs. W. A. McColl, 4 firsts, 5 seconds; Warren Gamble, 1 first, 2 seconds; J. M. Carl, 1 first.

Fine Arts.
Open to pupils of Public and Separate schools—
Water colours—Madeline Manley, Raymond Clements.
Pen and Ink Sketch—Ivan Hendren, Jean Drummond.
Pencil Drawing—Raymond Clements, Ivan Hendren.
Drawing, Charcoal or Crayon—Lenore Mather, Madeline Manley.
Map Peterborough County—Raymond Clements, Madeline Manley.
Flower in Water Color— Lenore Mather, Madeline Manley.
Penmanship, Boy—Ivan Hendren, Mrs. P. Gardner.
Penmanship, Girl—Marjorie Cameron, Jean Drummond.
Gordon Rathwell, special for best map of Ontario—Mrs. P. Gardner.
R. H. Gardner special for best collection of 15 snapshots —Marjorie Cameron.
E. P. Cuffe special for best bird-house—Frank McCabe, Ivan Hendren.

House Plants.
Geranium—Mrs. B. Preston.
Potted Rose—Mrs. L. Fife.
Fuchia—Mrs. L. Fife.
Begonia Rose— Mrs. P. Gardner, Mrs. Hiram Best.
Begonia any other variety—Mrs. B. Preston, Mrs. L. Fife.
Foliage Plant—Mrs. L. Fife, Mrs. H. Best.
Fern—Mrs. L. Fife, Mrs. G. Putman.
Hydreanges— Mrs. B. Preston, Mrs. L. Fife.
Rubber Plant—Mrs. I. Lowe, Mrs. B. Preston.
W. B. Cole special for window box and hanging basket—Mrs. L. Fife.
Frank McCabe special for cut flowers—Mrs. H. Best.

Dairy Products.
Dairy Butter, Prints or Rolls — Mrs. E. W. Sargent, Mrs. H. Best, Mrs. L. Fife.
Dairy Butter in Crock— Mrs. E. W. Sargent, Mrs. H. Best, Mrs. Ira Lowe.
Factory Chese, Colored— C. H. Cutherbertson.
Factory Cheese, Colored — C. H. Cuthbertson.
Silverwood special for best cheese—C. H. Cuthbertson.
Wm. Breckenridge special for best crock dairy butter—Mrs. E. W. Sargent.

Charged With Slaying

Patricia Dull, 34-year-old platinum blonde, has been charged with first degree murder in the alleged slaying of William Holbrook, attorney, at Denton Harbor,

EVEN THOUGH YOU'RE NOT A PAPERMAKER

YOU do not need to be an expert to select the best bathroom paper. Examine a roll of NORTHERN Tissue. Note that it is completely wrapped. Then examine the paper itself—soft, white, absorbent and pure. Northern is such high quality paper because it is made entirely from pure cellulose, and because of its exclusive "linenizing" process. Yet this fine bathroom paper costs no more than you are now paying.

3 for 25¢

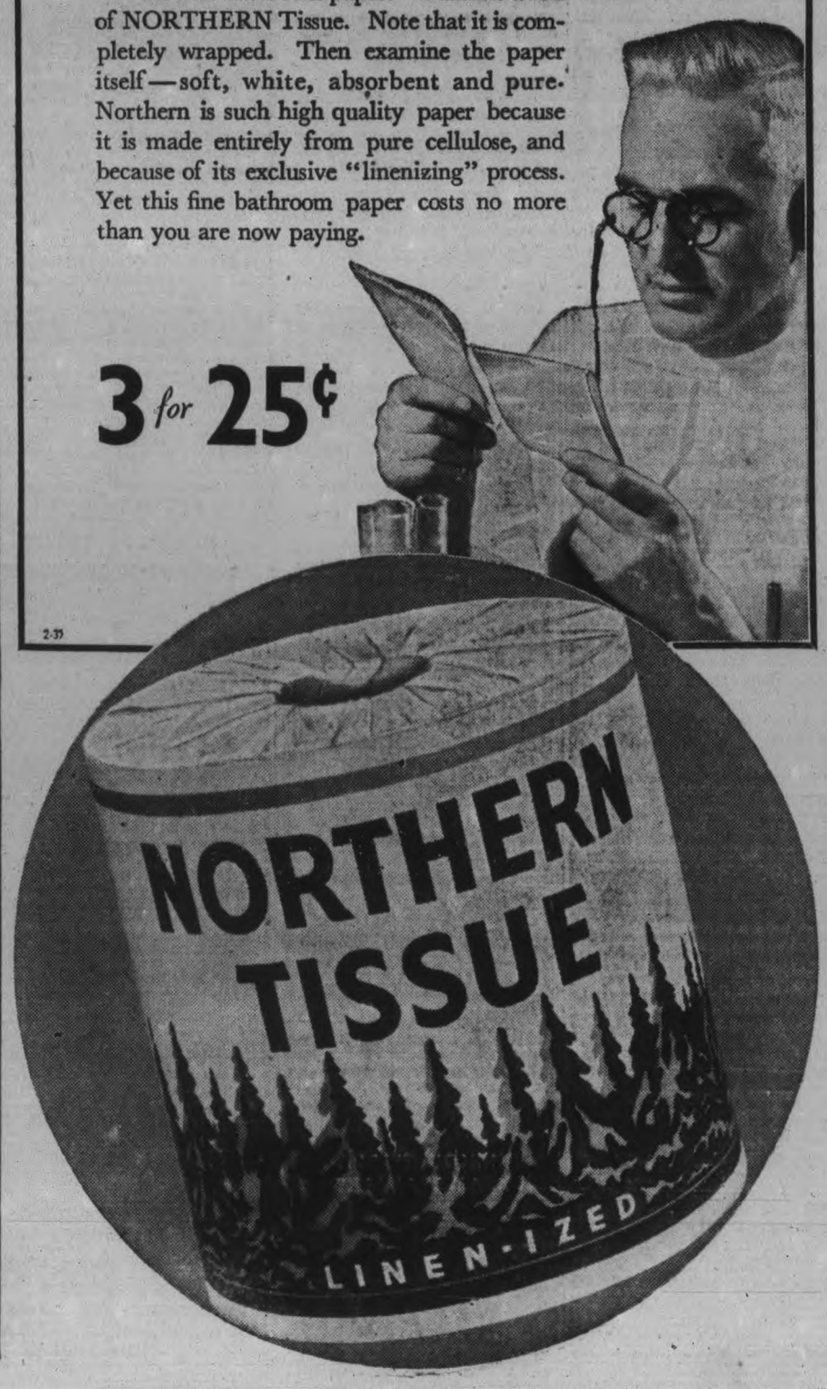

2-39

YOU CAN'T BEAT MASON'S for QUALITY, SERVICE, and LOW PRICES

MASON'S GROCERY STORES HAVE THE REPUTATION FOR "GOOD VALUES"

HEINZ TOMATO **KETCHUP** Lge. Bot. 19c

H. P. SAUCE Large Bot. 27c
In Pure Oil—Crossed Fish **BRISLINGS** - - Large Tin 17c
AYLMER **INFANT FOODS** - 2 tins 19c
FOR JUNIORS—AYLMER **CHOPPED FOODS** 2 tins 19c
McLARENS INVINCIBLE **NUT CRUSH** - - Large Jar 25c
Makes Delicious Sandwiches

CHIPSO Lge. Pkg. 19c
See the beautiful electric sewing machines at our stores to be given away this month. Get the contest rules.

COLUMBIA—Choice quality in heavy syrup **RASPBERRIES** - - tin 15c

"JUNKET"
Rennet POWDER - 2 pkg. 19c
Rennet TABLETS - pkg. 12c

QUAKER **Quick Oats** Lge. Pkg. 19c OR REGULAR

Chan PASTE FLOOR WAX
1 lb. Tin 59c 2 lb. tin 95c
Lux TOILET SOAP - cake 6c
SNOWFLAKE or STAR **Ammonia Powder** 3 boxes 14c

RED BRAND **Meats** CHOICE QUALITY

GOVERNMENT
PRIME BEEF SALE
BLADE ROAST—Tender
THICK RIB ROAST ..... lb.
LEAN POT ROAST .....
SHIN BEEF 15c

Specials at, 2 lbs. 25c
FRESH HAMBURG — STEWING VEAL
LEAN BEEF CUTTINGS — HEAD CHEESE

FRESH FRUITS & VEGETABLES

NO. 1 CHOICE **POTATOES** Guaranteed Peck 17c
SPANISH ONIONS Mild and Sweet lb. 5c
Iceberg Head Lettuce Large Head Ea. 10c
BANANAS Choice Fruit lb. 7c

CATELLI'S **Macaroni** or **Spaghetti** 2 pkgs. 15c

DATES MEATY, MOIST PITTED 2 lb. 25c

FIRST GRADE **BUTTER** lb. 24c

Mince-meat Full of Choice Fruits 2 lb. 25c

MUFFETS The Delicious Whole Wheat Cereal 2 pkgs. 19c

DELICIOUS SUGAR CURED SLICED **Breakfast BACON** lb. 32c

CLARK'S **Spaghetti** With Tomato Sauce and Cheese 15-OZ. CAN 3 for 25c

EE MASON EST. 1876 **Mason's GROCERY STORES**

YOU GET WHAT YOU LIKE *and* LIKE WHAT YOU GET

FICTION AND FEATURES

AFRAID TO MARRY

By HELEN WELSHIMER

Written for and Released by CENTRAL PRESS ASSOCIATION

CHAPTER 26

JUDY WOULD not have entered the dining room, after hearing the remark which Ronald Birrell had made to Abbey Boland, and Abbey's answer, but another guest, also an early riser, came along and addressed her in a cheerful voice which carried to the two at the table.

"Good morning, Miss Rogers! Some snow storm, isn't it?"

Judy had not known that the wind was blowing white sheets of snow arownd the house. Now she glanced out of the window and nodded.

Her mind tried to focus on snow, breakfast, light chatter. She must not think now of Ronald telling Abbey she would be sorry all her life if she did not "break" something. Of course, he must refer to Abbey's engagement to the count.

Ronald and Abbey greeted Judy and the guests with strained, polite faces. Their breakfast was nearly done.

Judy tried to drink some orange juice, gave up, and took a cup of hot, black coffee.

Ronald was saying to Abbey, in a low voice:

"Think it over and call me when you decide, won't you? Better not do anything until you consult me."

Abbey nodded. Judy turned her head away coldly. When she said goodby to Ronald, her voice was frosty. She knew he did not notice. He had a favor of his own to ask.

"Judy, Abbey is worried. I don't think she should be annoyed with details for the party. Can you take them from her, do you think?"

The party to which Ronald referred was a Christmas Eve extravaganza which was scheduled for the next night. A sum of money was being spent which would have endowed a small college, or built a row of houses in a model town, it seemed to Judy. None of her friends ever had indulged in such an orgy of elaborate part in it.

The guest list was long and names appeared on it which were written neatly in the Social Register. Even Craig and Mary had been invited. Probably because Mary knew the count, Judy guessed. That was the reason Marjorie was included, too, she surmised.

"There is nothing for Abbey to do. Everything is being attended to," Judy answered as quietly as any disinterested secretary might have done.

"Good. I knew she could count on you." He lowered his voice. "Judy, Abbey's upset. Try to understand, won't you?"

And so are you upset, Ronald. Judy commented silently. Don't try to hide. I know. You want her. You—want—her!

They were as far apart as the two mythical poles—Abbey and this tall young man with the brave eyes, red hair, and stubborn chin. He came from the hills where a man was free, where his brawn and his muscle marked him. He had fought his way to the top, not minding hardship, with no apology for his humble beginnings. And Abbey—she was a hot house flower, whose father had come from some humble world, as Ronald had done. But Abbey did not talk of that. She had reached for glamor, prayed for a count. And now....

Abbey sought Judy a little later. Her face was so white, her eyes so circled that Judy relented. Maybe the girl did love Ronald. Maybe her heart had thrown off its silver and gold binding ribbons and she wanted to be honest. If this girl were sincere in her love, that was different. The count could be managed. Judy wished she might say that she understood and offer to help. Help — this — girl — win — Ronald! The thought made her a little ill.

Abbey came to the point.

"One of the maids is sicks. Appendicitis, I think. Anyway, we are having her taken to the hospital for observation and care. We'll need someone else, at least until she's better. Somebody to look after the guests tomorrow night in the powder room, and be useful here and there. Could you call an agency and have a maid sent out?"

Such a trivial thing—a new maid—when your heart is breaking up—a new maid for the powder room. almost as though she had read Judy's words, Abbey started to laugh. She couldn't stop. It was a frightening, hysterical sound. Judy ran to the bathroom for a glass of water from the ice water tap, but Abbey waved it away.

"I'm better now. It's the strain of everything. Oh, I wish I could run away and marry Phillippe tonight!"

"Phillippe?" The name slipped out.

"Of course, whom else would I marry?"

"Why don't you?"

"He likes the panoply and fanfare. Oh, I'll see it through. If there are any outside calls for me, will you say I'm not in, please, Miss Rogers?"

Judy telephoned to an employment office only to learn that due to the holiday rush no girls who qualified as maids were available.

She recalled the long rows of girls who had waited for jobs so recently and spoke more earnestly. "Why couldn't a secretary, a seamstress, somebody else come for a few weeks?"

"Sorry, we can't do that," came the answer, and the woman hung up.

The second agency could not help her, either. Judy's next idea was born from the emergency of the situation. She put in a call for the offices of Danceland. She would get the janitor again, at the morning hour. When she did, she said;

"I want the manager. It's imperative. May I have his number?"

"Say, lady, he'll hang up on you at this time of day."

"Never mind that. It's important."

"You won't say I told you?"

"I won't say anything."

He gave her the number and presently Judy had the man on the telephone. She asked him briskly for the name and telephone number of the hostees who had been photographed for newspaper use in the recent story which involved Judy Rogers.

"More publicity?" the man asked eagerly. "The files are at the office. I'll telephone the janitor to look it up for you. Call back in half an hour. Her name's Myers, I think. Coralee, I guess it is."

Thus on an early evening train, Coralee Myers came to the great estate. It had taken no coaxing to persuade her to give up her artificial glamor under the colored spotlight of the pleasure emporium for a Christmas in a millionaire's home. Her thin, eager face was shining when she arrived.

Judy explained the work to her, took her to her clean white room with its comfortable bed and private bath, gave her a printed schedule of meals and other activities.

"I wish I knew how to thank you for everything you've done for me," the girl said. "I don't, though. Maybe some day I can be kind to you."

"Is your home in New York, Coralee?" Judy asked.

"In New Jersey. You'd like my family." Her face shone.

"You all live together?"

"All but me. I have to stay in town and I send home most of my salary. My father's leg was broken last summer and it won't heal the way it should. That's why—that's why I danced for a living."

It was nearly Christmas. Almost time for families who lived, worked, sacrificed and laughed together to hang stockings and sing carols. At boarding school every year Judy and Marjorie had helped the gardener's wife prepare the simple gifts for her family. They had slipped away from the long gray school buildings, during their little girl years, and popped corn, trimmed trees, made fudge, heard the story of a star that shone over Bethlehem and the shepherds who were sore afraid.

Talking to Coralee Myers, the scenes came back to Judy. She and Marjorie had made a solemn oath that when they grew up they would never, never marry because people in their world didn't have homes and families that stayed together forever and forever. Not unless they were poor enough so they couldn't get divorces would they ever marry!

Judy smiled. Well, she was poor enough now. But there wasn't anyone to marry. She mustn't reminisce. She must help Abbey — get — her count. Abbey who didn't want a count at all....

(To Be Continue)

The Examiner Home Service

Do a Sister Act with Daughter

What fun Mrs. Ex-Plump and her daughter have, now they both wear smart size 16 and look like sisters! From the admiring glances that come her way, Mrs. Ex-Plump knows that she really does look young since she lost those surplus pounds. She's glad she started counting calories!

Last year her mid-afternoon snack would have been a luscious cream puff (310 calories), coffee with one tablespoon cream and two lumps sugar (80 calories)—390 right there.

But not now! She has a piece of angel cake (100 calories). She doesn't deny herself coffee but takes it with one lump of sugar and two tablespoons of hot skim milk (36 calories)—only 136 calories altogether. She's had a delicious snack and saved 254 calories.

Why be limited to the "larger woman" racks when you want a new dress? The smart styles are always designed for slim figures.

It's easy to take off two pounds a week on a satisfying low-calory diet. Our 32-page booklet gives balanced reducing menus for two weeks. Three-day liquid diet. Tells how to gain weight, too.

Send 15c in coins or stamps for your copy of THE NEW WAY TO A YOUTHFUL FIGURE to Examiner, Home Service, Peterborough. Be sure to write plainly your NAME, ADDRESS, and the NAME of the booklet.

The Stars Say . . .

By GENEVIEVE KEMBLE

For Friday, October 21

A DAY of much initiative and high tension may be expected, with corresponding returns in progress and prosperity. New projects may be enthusiastically put over, with some friendly assistance. But it would be well to be particularly cautious with strangers or those not thoroughly dependable. The former might cause friction or loss. Personal matters are well aspected for satisfaction and happiness.

Those whose brithday it is may encounter a year in which new enterprises may be safely promoted, with definite progress and lucrative returns. But be careful with strangers or intruders, as friction, loss or regret might result from overconfidence or trusting in wrong directions. There are auspicious signs for all personal or social enjoyments.

A child born on this day may be enterprising and have fine constructive ability, with much courage and initiative. Its personal life should be happy and prosperous.

NEW SWIM RECORD

THE HAGUE—(CP).—Miss Doris Storey, British Olympic swimmer, lowered the European championship 200-metre breast-stroke record when she splashed the distance in three minutes, 8-10 seconds. Previous record was 3:5 4-10 seconds held by Miss Inge Sorensen.

DOROTHY DIX

Too Many "Friends" Can Ruin a Family's Happiness Quicker Than Having a Few Especially Chosen Ones Who Will Be Worth While When Emergencies Come

DEAR MISS DIX—My wife and I have been married for seven months and are very happy. The only rift between us has been about her friends. She has the faculty for attracting people to her and I think they take up too much of her time and attention. I have never believed in close friends and have none of my own. My wife is very liberal about my attitude toward her friends. Never says anything when I object to them, but I am beginning to think that she secretly resents it, though she never gives expression to her feelings. I do not like this because I believe concealment has a strange and sickening effect on real love. When I object to anything she does I spit it out. We have a nice home, but not much chance to enjoy it because either the friends pop in or we have to go somewhere with them, when we are both tired and would prefer to rest and be alone. Should I subdue my own feelings about my wife's friends. I don't think she cares a thing about them, but it is just her disposition to make them welcome.

A. B. C.

ANSWER:

Friends, like many other things in life, are best when done in moderation. They can be either a blessing or a curse. None are so poor as those who have no friends, and none more unfortunate than those who have so many friends that they become pests.

The question of friends is a very important one for every young married couple to consider. They should make friends because it is not good for a husband and wife to shut themselves up like hermits in their own house and have no other society than each other. They need other contacts, other people will bring in fresh ideas, different topics of conversation, a thousand new interests.

Besides, friends are a tangible asset. People do things for us because they like us that they would not do for us because it was our due to save our lives. We all have the impulse to throw a good thing to our friends if we can, and to lend them a helping hand. We are literally "advertised by our loving friends," as the poet says.

But, on the other hand, it is not a good thing for either the husband or wife to have a too-devoted friend upon whom he or she depends for companionship and understanding more than he or she does upon his wife or her husband. An intimate friend who has the run of the house and who knows all of its secrets is always a potential source of danger.

The horde of friends who make of one's house a free bar and lunch-room, who descend upon one in season and out of season and never leave one a minute's privacy or peace, are nothing but pests and should be treated as such.

So your problem, as I take it, is to try and get your wife to weed out her friends and keep a few that are worth while and of whom she is really fond and to give the cold shoulder to the remainder. They are nothing but parasites who will eat you out of house and home and take up all of your time, and the sooner you are rid of them the better.

But you make a great mistake in thinking that the way to preserve your wife's love is to let yourself go whenever you are irritated and mad and say all the harsh and bitter things for her that are in your mind. Long after you have forgotten them she will be remembering them and every time she turns them over in her memory a little of her affection for you will go. A woman likes to think that her husband thinks she is just about perfect and it hurts both her heart and her vanity when he blurts out his real opinion of her in a rage.

• • • • • •

DEAR DOROTHY DIX — The Bible tells us that God created man in His own image, but does not tell us what pattern or image He used in creating woman. I see so many types and styles of women that it makes me think that He must have had a dozen different images to draw from when He made women. Maybe that rib from Adam was an infected rib. Anyway, it looks like something was wrong with it when we see the bean pole, the flour barrel, the sugar hogshead and elephant types in women. Sure something went haywire in the process when woman was being made. What do you think about it?

INQUISITIVE.

ANSWER:

I have never been one of those who presumed to know the mind of the Almighty and why He did things the way He did. But if I were hazarding a guess on the subject I would say that the reason He made woman the way she is was because He knew how fickle and inconstant men are and that it would take every possible type of woman, and then some, to please them.

That's why we have little women and big women, fat women and thin women, blondes and brunettes, Marlene Dietrichs and knock-kneed Sadies. As they all, more or less, get married, we may conclude that each suits some man's particular fancy.

As for the rib business, my lasting regret is that the Creator did not see fit to make woman out of Adam's funny-bone instead of his breastworks, so to speak. What women most lack and what they need more than anything else in the world is a sense of humor that will enable them to laugh off men's faults and peculiarities, instead of weeping over them.

DOROTHY DIX.

Copyright Ledger Syndicate

The Examiner Fashion Service

For flattery and charm you'll want this adorable two-piece outfit. A dainty beruffled feminine blouse of white mousseline, tops the black velveteen skirt with bright lacquerred lustrous satin sash. The slim waisted gored skirt, falls into a youthful flared hemline. It will answer for daytime and "date" time. In the formal length, swishy taffeta in royal blue or royal red for the entire outfit, will make you the envy of all the younger set. The easy to follow pattern may also be used for separate blouses and separate skirts. A sew-simple picture chart is included.

Style No. 2808 is designed for sizes 12, 14, 16, 18, 20 years, 30, 32, 34, 36 and 38-inches bust. Size 16 requires 3 yards of 39-inch material for skirt; and 2¼ yards of 39-inch material for blouse.

Looking Back On This Date

On this date (Oct. 20, 1849) it was officially announced that the ministry of the province of Canada (LaFontaine-Baldwin) had decided that the seat of government should be transferred from Montreal (where the Parliament House had been burned down the previous April) to Toronto. Lord Elgin's comments upon the decision are interesting.

"LaFontaine is much against the plan, but except a sort of vague idea that by means of a great fight we might subdue the faction and restore order in Montreal, he seems to me to have nothing to offer to justify remaining there. My own conviction is that our return to Montreal at present would give a great impulse to the annexation movement in Upper Canada and that the members would not pass a session there (Montreal) in the present temper of men's minds without being themselves to a great extent corrupted. At the same time I am quite aware that the removal will do some mischief among the French.

"In order to meet this difficulty as we best may we have determined to act on the suggestion of the assembly itself and to adopt the principle of alternate parliaments. A plan of leaving Montreal for one session with the view of obtaining additional powers did not obtain much support. We all feel that the evil is of a moral and chronic character, that it is intensely aggravated by the presence of the seat of government, and that it cannot be eradicated by force. When I say "all" I mean the English councillors for perhaps some of the French think differently."

Toronto took the news with acclaim of course, and, as Lord Elgin pointed out, it was a good transaction from a financial point of view, for the old Parliament House of Upper Canada was there, needing only to be cleaned, and provide a home for the parliament of the province of Canada until 1852, when the capital was removed to Quebec, to be returned to Toronto 1856 and remain until 1860, when a new transfer was made to Quebec. There the government remained until 1866 when the new capital, Ottawa, was inaugurated.

Right Girl's Body

PORT CREDIT, Ont., Oct. 20 (C. P.). — A body, believed to be that of Gertrude Ferguson of Toronto, who drowned on September 4, was stirred to the surface of Lake Ontario yesterday by the propellor of the tug Ajax. Attempts to find it later were fruitless.

The girl set out in a dinghy with Alexander Wheelan of Toronto on September 4. The boat was found floating on its side the next day and Wheelan's body was recovered.

GOODNIGHT STORY

By MAX TRELL

Finally they reached the entrance to the royal palace. Knarf, the shadew-boy, stopped and looked at it.

"Why, it's not a royal palace at all! It's just a little hill!" he said to his friend.

"Nonsense. It is a royal palace. It's where the queen of the ants lives. It's the royal ant-hill," his friend answered.

The friend to whom Knarf was talking was a tiny ant, not much bigger than the tip of a pencil. But the ant didn't seem that small to Knarf at that moment; Knarf had made himself very small (which

"Well, let's go in."

shadows can easily do, you know), so that the ant appeared to him to be about the size of a large dog.

Provisions for Queen.

Knarf had got in the long line of ants which were busily marching into the royal ant-hill, carrying provisions to the queen. Some carried clover seeds, some bits of leaves, some were dragging dead insects which they had found in the fields. Knarf's friend was carrying a huge bread crumb (it seemed to be as big as a table top though it really wasn't any bigger than a bread crumb should be).

"Well, let's go in," Knarf said to the ant. "I'll help you carry the crumb. I'd like to look at the queen."

"No—you can't do that," the ant replied.

"But anybody can look at a queen. I once read about a cat that looked at a queen. The queen didn't mind at all."

"Was it an ant queen or an ordinary queen?"

"It was an ordinary queen."

"Well, that's the difference. Ant queens don't like strangers come in and look at them. They don't like it."

"But couldn't I, anyway? I'll just look at her. I'll hide so that she doesn't even see me. I'm sure she won't mind."

"Well, here's what I'll do. I'll go inside with this bread crumb. I'll go to the queen and say to her: 'Your Majesty, this bread crumb came from the house at the other end of the garden where the people live. One of the shadows of one of the children who live in that house would like very much to see you for a minute or two. Please let him in.'"

"You can tell her," Knarf broke in, "that I'll do my best to see that the ants get more bread crumbs from now on."

The ant thought about this for a moment or two. Then it said, "Yes, that's a very good idea. I'll go tell Her Majesty at once what you promised. I'm sure now she'll want to see you right away."

"Can't I go with you?"

"No, you better wait here. I'll be back in a few minutes."

And off it went, into the royal ant-hill.

(Continued to-morrow.)

(Copyright, 1938, by King Features Syndicate, Inc.)

DOMINION C.B.Q. TABLETS
4-WAY RELIEF FROM COLDS!
1. CHECK THE FEVER
They act quickly to allay fever.
2. RELIEVE THE ACHES
Ease the aching head, relieve the pain in back and legs.
3. OPEN THE BOWELS
Their laxative action helps rid the system of poisonous wastes.
4. TONE THE SYSTEM
These chocolate coated tablets help fortify against prolonged attacks.
25¢ at all drug stores.
Look for the Traffic Cop on the little Red Box. 27
DOMINION C.B.Q. TABLETS

BUSINESS GIRLS
If you catch cold easily or if you are anaemic and get depressed and rundown during winter months, you really need to take
Haliborange
Vitamins A, D and C
"Haliborange" will quickly provide you with three essential vitamins A, D and C which together will restore your vitality and quickly build resistance to winter ailments and general debility.
"Haliborange" is a combination of Halibut Liver Oil and the juice of fresh oranges, treated by the exclusive Allenbury process. There's no fishy taste or odour about it whatsoever. It is perfectly delicious to taste.
Cod Liver Oil is good and Halibut Liver Oil is better, but the combination of Halibut Liver Oil and Orange juice in Haliborange is best of all. ("Haliborange" has double the vitamin A and D strength of Cod Liver Oil.)
Try Haliborange Free
Buy a 5-oz. bottle of Haliborange with the free sample attached. Try the sample for tasting. Then, if you are not absolutely satisfied with its taste, return the 5-oz. bottle to your druggist and he will refund the full purchase price of 75c. The 5-oz. bottle contains about two weeks' treatment.
ALLEN & HANBURYS CO., LIMITED
Lindsay, Ontario
Established in England 200 years.

FRASERVILLE

Miss Mary Atchison spent the week-end with her sister, Mrs. William Gainer, Bailieboro, and attended the anniversary services while there.

Miss Eleanor Pue of Peterborough, spent the week-end at the home of her parents.

Mr. and Mrs. Kenneth Syer of Cavan were Sunday visitors of the latter's parents, Mr. and Mrs. Richard Moncrief.

Mrs. Reg. Atchison and daughter Joyce spent Sunday with Mrs. Robert Holden.

Miss Ethel Adamson spent the holiday week at the home of her sister, Mrs. O. Pue.

Mr. and Mrs. Stuart Hogg, Edgar and Elmer, attended the Norwood Fair on Wednesday.

Mr. and Mrs. Ernest Moore and son visited at the home of Mr. A. Carl on Sunday, also visiting Mrs. Moore's brother, Mr. Henry Carl, who is in serious condition in Nicholls Hospital.

MILLBROOK

Recent visitors of Mr. and Mrs. W. H. Theobald were Mrs. N. Monks and children of Hamilton, also Mr. Stanley Theobald from Port Hope.

The Rev. H. R. Williams visited his son, Mr. E. Williams of the Bank of Toronto, Havelock, recently, when the two enjoyed a day's hunting.

Visitors on Sunday of Mr. and Mrs. W. Hutchinson were Mr. and Mrs. Walter Bruce of Port Hope.

OUR BOARDING HOUSE —with Major Hoople

SCOTT'S SCRAP BOOK —By R. J. Scott

WOMEN'S WORK AND INTERESTS

When Main Dinner Dish Is Not Made With Meat

It can't be a coincidence that two certain dictators (names unmentioned) in Europe are vegetarians and both are reported to have boundless energy, limitless ability. George Bernard Shaw is one too—and I have often thought that the fun he has from life is worth saying farewell to meat forever. (Strange too, that these three gentlemen have a subtle way of getting what they ask for.)

We had Marianne's tonsils removed last week and what with being by her bedside and cutting out paper dolls and playing school and squeezing orange juice and trying to listen to the world series while she had her nap, and doing my writing stint in the evenings—I vowed I would turn into a puritanic spartan—sleep only 6 hours a day, so I could work 18—but that resolve quickly evaporated over the holiday weekend (thank goodness).

Nevertheless we do have a maximum number of vegetable and fruit meals in our menus—they do seem like more esthetic food for humans, than meat, don't they? It evidently is a well established fact that a vegetable and fruit and grain and nut diet (milk too of course) makes a more efficient human machine.

The following recipe for Cheese Timbales I have skimmed over for years in one of my pet recipe books—something must have bumped me out of my daze, for when we tried them last night they were mighty good. Don't you take as long as I did to try them.

Cheese Timbales With Tomato Sauce

Three whole eggs, 1 cup milk, 1-3 cup bread crumbs, 1 teaspoon finely chopped onion, ½ teaspoon salt, shake of pepper, ¾ cup grated old cheese, 2 cups hot tomato sauce. Beat the eggs with rotary beater and add the milk, crumbs, seasonings, onion and grated cheese. Pour into small greased custard cups (or one large mould) and stand in larger pan containing warm water and bake at 325 deg. Fahr. (slow oven) for 40 minutes—50 minutes if large mould is used. Test as you would for a custard by inserting silver knife—if it comes out clean timbales are done. Turn each mould out onto a slice of buttered toast and pour around hot tomato sauce.

Hot Tomato Sauce: To two cups cut up fresh tomatoes, or canned tomatoes add 1 cup water, 1 bay leaf, 2 whole cloves, 2 slices onion, shake of papper, 1 teaspoon salt and boil 15 minutes, then stir in 4 tablespoons flour which has been made into a paste with 1-3 cup cold water, and stir until thick. Strain and keep hot until needed.

Casserole Of Vegetables

One cup each: diced potatoes, celry, gren peas, lima or green beans; 1 medium sized onion chopped fine, ¼ cup raw rice, 1 cup tomato (canned, raw or juice), 1 teaspoon salt, ⅛ teaspoon pepper, 4 bouillon cubes, 2 cups boiling water. Dissolve the bouillon cubes in boiling water, arrange vegetables in layers in large buttered casserole, add salt and pepper to water, and pour all over vegetables. Cover and bake at 350 deg. Fahr. for 2 hours. Five minutes before serving top may be and browned under broiler.

Creamed Mushrooms

This is not a new recipe on this page but we have recently added a little celery and pimiento to it, to extend the flavor and amount and think you might like the improvement.

One pound mushrooms (⅛ lb. will serve three people generously), 5 tablespoons butter, ½ teaspoon salt, few grains pepper, 2½ tablespoons flour, 1½ cups rich milk, ½ cup finely chopped celery, 1 tablespoon finely chopped pimiento or green green pepper. Clean the mushrooms by scrubing them only, then cut into lengthwise slices, stems and all (it is silly to cut of fthe stems as they are as tender in a fresh mushroom as the cap). Saute the mushrooms and celery and pimiento, just until they wilt in the butter, then sprinkle over the salt, pepper and flour and stir until the butter soaks in the flour, then stil lin rich milk (some cream added to make up the 1½ cups makes the dish richer) and stir until it thickens. Serve on toast or in patty shells garnished with parsley sprigs.

If a generous salad and substantial dessert such as pie or pudding or dumplings are served with this it makes a complete meal.

Fried Celery

Cut large tender outer stalks of celery in 3-inch lengths and parboil for 12 to 15 minutes to nearly soften them. Then drain and dip in

Batter (For Fritters)

One and one-third cups flour, 2 teaspoons baking powder, ¼ teaspoon salt, 2-3 cup milk, 1 egg. Mix and sift dry ingredients, add milk gradually, and egg well beaten.

Tomato Fritters

One 2½ can tomatoes (2½ cups), 6 whole cloves, ⅛ cups sugar, 3 slices onion, 1 teaspoon salt, frew grains cayenne, ¼ cup butter, ½ cup cornstarch, 1 egg. Cook first four ingredients 20 minutes, rub all through a sieve except seeds, and season with salt and pepper. Melt butter, and when bubbling add cornstarch and tomato gradually which have been mixed together while tomato mixture is cool from straining. Cook 2 minutes, then add egg slightly beaten. Pour onto platter and cool. Turn out on board covered with fine crumbs and press to about ½ inch thick and cut into squares, diamonds or strips, dip in crumbs, egg and crumbs and fry in deep fat and drain on unglazed paper in warming oven until all are done. Serve very hot. These are a fine main item on a vegetable plate.

The fritter batter used for celery may be used for cauliflower, or egg plant.

Lima Bean Loaf

Two cups dried lima beans (about 3 cups soaked or fresh), 1 cup dry crumbs, 2 tablespoons grated onion, 1 tablespoon finely chopped celery, and if you have them on hand 1 teaspoon dried crumbled sweet basil leaves, 2 teaspoons salt, ¼ teaspoon pepper, 4 tablespoons peanut butter, 1 cup liquid from rice or potato or milk, 1 tablespoon butter or bacon drippings.

Wash and soak beans overnight. Cook until soft (about 45 minutes). Drain, and when cool, chop coarsely, add crumbs mixed with seasonings and peanut butter, then the liquids and fat. Pack into buttered casserole and bake at 350 deg. Fahr. for about 35 minutes standing in large pan of hot water. Serve with creamed spinach and casserole of tomatoes and onions.

The Examiner's Needlework Pattern

Beginners! A jiffy knit, all plain knitting — no purling—made of two identical pieces (not counting the sleeves)! You've a choice of long or short sleeves. Pattern 1568 contains directions for blouse and plain skirt in sizes 16-18 and 38-40; illustrations of blouse and stitches; materials required.

Send 20 cents in coins or stamps for this pattern to Examiner, Needlecraft Department, Peterborough. Write plainly PATTERN NUMBER, your NAME and ADDRESS.

Use Cream To Protect Your Skin

Crisp autumn breezes, invigorating though they are—and a wonderful tonic for the spirits—can and will play havoc with the complexion which doesn't receive special attention. Indeed, those with excessively oily skin are the only ones who can afford to ignore the importance of night creams and protective preparations for the fall season.

By the trial and error method, flawless skinned individuals have found the cleansing cream base most suitable at this time of year. Which means that it's an excellent idea to cleanse your face and threat with your favorite cleansing cream, then, instead of wiping away every trace and patting on tonic, simply wipe it off a little half-heartedly, allowing a fine film to remain. Now smooth on rouge. After you have blended it, apply quantities of face powder, let this set for a moment or two, then whisk off the excess.

The cleansing cream makes the powder stay on for an unusually long time, meanwhile keeping the skin smooth and soft, protecting it from wind and cold.

The football addict ought to carry, in addition to supplies of regular makeup, a tiny jar of cleansing pads and a stick of colorless pomade for her lips. It's a mistake to wash your face with soap and water or cleanse with a drying lotion during or immediately after the game. Use cream or olly lotion, by all means, thus eliminating that dry, scaly look the skin often has after several hours of exposure to cold wind. And don't be tempted to put layers of fresh makeup on over stale.

Colorless pomade, used as a base for lipstick and applied again on top of the color will keep lips from chapping and peeling or cracking Also, from now on through the winter, remember to massage a soothing salve or your regular night cream into your lips every night.

TUGBOATS TIED UP

NEW YORK—Three hundred tugboats idled at their piers today, hampering shipping in the world's busiest port as a strike of 2,000 tugboat workers entered its third day.

The strikers, members of the International Longshoremen's Association, rejected last night a compromise wage scale offer made by the New York Towboat Exchange, an organization of employers.

HAVE EYE COMFORT at LOW COST

Expert Examination by one of our Registered Optometrists. Gold-filled mounting or frame — single-vision glasses. Complete as low as 6.50

Time Payments Easily Arranged for EYEGLASSES

LEWIS OPTICAL PARLORS 'Phone 1280 345 GEORGE N.

BUY GIFTS NOW

NEW SCHICK SHAVER
Improved and guaranteed! The ideal shaver — at the right price 13.00

THE DEPENDABLE "ROLLS"
Genuine English Sheffield Steel Blade. Complete with hone and strop ..... 6.95 Up

GENUINE RONSON
Automatic Lighters in many styles and sizes. Also combination cases 4.50

Pay On Terms!

TARNISH-PROOF CHEST

TUDOR PLATE. By Community! 70-Pc. Service for 8
Sets a luxurious table for 8 persons — and it's complete! Stainless knives. "LaFleur" pattern or others 39.75
You Save $7.50

PEAK VALUES

IN GORGEOUS GIFTS OF JEWELRY

At WARNE'S On Dignified and Convenient Credit Terms!

You may now buy the kind of GOOD gifts you have always wanted to give at Christmas time . . . Warne's offer you term payments at no extra cost.

USE YOUR CREDIT!

AMAZING VALUE!
Yes, indeed. And it's INSURED FREE against loss or theft. Perfect 18 kt. gold mounting.

A Smart New Bulova
The "Canadian Girl" comes in several different and distinctive models. Each is feminine and beautiful.

Have a GOOD Watch Pay As You Wear!

Small Sum Holds Your Gifts !

INSURED FREE AGAINST LOSS OR THEFT!
Every "Bluebird" diamond is selected for its perfection of color, cut brilliance and workmanship. And they are reasonably priced too!

Use Terms At No Extra Cost!

Only $1 or $2 Weekly

Only $1 or $2 Weekly

Perfect Scintillating Beauty!
"Bluebird" diamond ring creations are made up in matched pairs or in separate engagement and wedding band styles—each is a revelation of beauty and perfection.

WARNE'S
DIAMOND HALL
349 George St. Phone 880

Small Sum Holds Your Gifts !

PERFECT! FLAWLESS!
4 shoulder diamonds set in a new and distinctive style—they add to the beauty of the solitaire.

Buy Now For Christmas

A Bulova that is curved to fit the wrist and as accurate as the stars! Leather or metal wrist band—natural color case. Guaranteed.

Use Your Credit And Have the Best!

Be proud of the gifts you give this year! Buy now and save! A small amount holds your purchases, spread the payments over the month's to come and not miss the money!

USE YOUR CREDIT!

BUY GIFTS NOW

PEN & PENCIL SETS
Parkerette, Shaeffer and Parker Sets of real quality ..... 1.95 Up

New MANTEL CLOCKS
Handsomely finished — guaranteed movements. Many styles 12.50

MODERN COMPACTS
Lovely enamelled or engraved cases — the ideal feminine gift .. 98c Up

COMMUNITY PLATE
45-Pc. Service For 8!
Complete service for 8! Hollow handle knives —"Rendezvous" pattern the newest 49.75
Service For 6—$32.75

WOMEN'S WORK AND INTERESTS

Enquiry Column

Conducted by
Mrs. MARY MOORE

Question—So many thanks for your very kind and quick reply to my request for Peach Brandy recipe. I see by today's paper you are requesting Mystery Cake. I have it, so am forwarding it by return, also my very good and cheap recipe for Chocolate Cake.

Again Thanks for your kindness in helping we busy wives and mothers—M. V. S. M.

Answer—Thank you, and I am sure our reader who wanted Mystery Cake does too.

Mystery Cake—(Sent in by M.V.M.)

One can tomato soup, 1 teaspoon soda (stir this into the soup), ½ cup melted butter—mix these well together; 1 cup granulated sugar, 1 cup raisins, 1 cup flour, 1 cup nutmeats, 1 teaspoon cinnamon, ½ teaspoon cloves, 1 teaspoon nutmeg — mix these last 7 ingredients together. Then add 1 cup flour again sifted with 2 teaspoons baking powder. Bake 30 minutes.

Icing for Mystery Cake.

One package cheam cheese, 1 tablespoon pulverized sugar — cream these well together and add 1 teaspoon vanilla.

Mrs. M. V. M.'s Chocolate Cake.

One cup brown sugar, ½ cup fat, ½ cup sour milk, 2 eggs, 1 teaspoon vanilla, 2 cups flour, 1 teaspoon baking powder, 1 teaspoon soda, 2 squares melted chocolate, 2 tablespoons boiling water, ¼ teaspoon salt. Cream the shortening and brown sugar, and add the well beaten eggs, then the melted chocolate, mixed with the boiling water. Add the sour milk alternately with the sifted flour, baking powder and salt. Bake in square tin for 15 minues or until done. Ice with seven minute frosting. Please try it yourself.

Many thanks to M. V. M. for these—and do write again when we can help you.

Question—Your cookery page is the one reason why I must have the paper every week. However most of the recipes are away too deep for me. They leave me floundering helplessly.

Tonight as I gaze wistfully at your delicious sounding pie ideas I feel I cannot bear it any longer and I am driven to asking your aid.

I try to keep house for my Dad and three brothers. We lost our dear Mother in May and I really scarcely knew how to boil water when housekeeping was more or less thrust on me.

Having to work for a living makes it more complicated because I have not much time for practice—besides which it is rather expensive. I have not had many failures so far however—being sensible enough to try only plain fare—but oh! my pies are a horror—no less. My first attempt would not hold together at all, while the second time my poor dad and brothers almost strained their arms trying to dig through them. As one of them remarked I was wasting my time when I'd make such a good cement mixer. I am enclosing the recipe I use—maybe you can tell me what I do that is wrong and why they should be so awfully tough.

Next—what does one do to turn out the kind of tender roast meat one is served in a restaurant? I cook a 6-lb. roast for about 2½ hours—maybe three and still it is hard to take. I am sure the meat is not to blame because it always looks good before I go to work on it.

There are a hundred and one questions I should like to ask you, but I must not annoy you any further. Please forgive me for holding forth so much about my own personal affairs, but I feel you must be a kind sort of person who would not mind or I should not have had the courage to write at all.

I do hope you will let me ask you more questions later on. Christmas looms large in the distance and I do not know how to tackle a turkey. Maybe I'd better give it all up and stick to my can-opener. Hoping to hear from you soon.

"DISCOURAGED."

Short Paste (Sweet)
Sent in for Inspection

Three cups flour, ½ teaspoon salt, 1 cup butter or ½ lard and ½ butter (I use the latter mixture), 2 tablespoons sugar, 1 egg, ½ cup ice cold water (more or less), ½ teaspoon baking powder. Rub shortening into flour, make a well in mixture, put in sugar, egg and cold water in which baking powder has been stirred. Mix thoroughly and make smooth dough, put away to chill and it is ready for use. (How long should it be chilled?)

Answer—Your letter is so refreshing—but it makes me doubt that I have been doing my duty by inexperienced cooks.

Simple Quality Pie Pastry.

Using soft wheat flour such as good cake or pastry flour, sift it once then measure out 2 cups; add ¾ teaspoon salt, ½ teaspoon baking powder (the baking powder you mention is good), and sift these three together. Measure out 2-3 cup shortening (butter and lard mixed or all good shortening) and work this into the flour mixture with a pastry blender. We recommend a pastry blender because it keeps the hands clean and pastry cool. Then add about 6 tablespoons ice water, 1 tablespoon at a time, until the pastry barely holds together — too much water tends to toughen the pastry. Now wrap the pastry in wax paper and chill through —about 3 hours if it is flattened to about 1 inch in thickness. When ready to bake have pie filling ready and oven temperature at 500 deg. Fahr. Roll out each half of the pastry, fit one over a 9-inch pie plate, trim edges, put in fruit filling and sugar, put on second half, moistening edges to make them cling, pressing edges together with fork. Bake at 500 for 12 minutes, then reduce heat to 350 deg. Fahr, for about 30 minutes—upper oven must never be so hot it will burn upper crust before pie is done.

Roast Beef.

The best cuts of beef for roasting are: top or middle of cirloin, rump (square end) or first three ribs (standing or rolled). The square end of the rump is the most economical of the three for a large family like you describe.

To Roast Beef — Wipe the meat with a damp cloth, and rub a mixture of 1 tablespoon salt and 1 teaspoon paprika into the cut surfaces. Have oven temperature at 550 deg. Fahr. Place meat on trivet in roasting pan skin side down, and put in extremely hot oven without cover, to sear all surfaces quickly, thus preventing escape of juices. If meat is lean it is good to place a piece of suet on top to baste it automatically. After 12 minutes, reduce heat to 350, coverpan and roast in all about 20 minutes to the pound. A 10-lb. rump roast requires about 2½ hours to be well done.

When meat is half done it should be turned over so that skin side is up when roast is done—at this point about ½ cup boiling water may be added to the pan if it is needed to give you enough liquid to baste the meat at this time. If not do not add it.

Watch the cookery page for further detailed directions for preparing basic food items—I will include detailed directions for preparing and roasting a turkey near Christmas time. In the meantime write to me whenever you want to, letting me know your needs and I will be glad to help.

Fashions

You just won't be able to wait to wear this slim silhouette black wool dress with faint white stripings. It has a sleek midriff that narrows your waistline area, and easy fullness through the bodice. Long or short sleeves to suit your own taste, for the pattern includes both. Hunter or olive green woollen is equally smart. Matelasse crepe in black, rich wine, teal blue, etc., that is so much the rage this season, is lovely in this model....so entirely wearable. Think of it. You can cut it out and run it up on the sewing machine in no time. See diagram, how easily the parts are joined. The pattern has a complete picture instruction chart.

Style No. 2726 is designed for sizes 14, 16, 18, 20 years, 32, 34, 36, 38, 40 and 42-inches bust. Size 36 requires 3⅞ yards of 39-inch material.

The Examiner,
Please order for me:
Pattern number.....
Size .....
My Name .....
Address .....
.....
I enclose 15c for postage

JUST BETWEEN US WOMEN

"Affection can withstand very severe storms of rigour, but not a long polar frost of indifference. Love will subsist on wonderfully little hope, but not altogether without it." — Sir Walter Scott.

Dear Friends:

Yes, not alone affection, but courage, can stand severe storms of rigour, but if there is nothing in sight, if prayers seem unanswered, and God Himself seems to have shut Himself away from you what is there left.

If all you valued has been taken from you, and you have tried to fight back through anguish and despair to a different way of living, and still the little you have left seems to be slipping away too, how can one hope?

Living on the edge of things, never enough to do anything with, hoping against hope that the tide will turn, yet seeing it relentlessly creep nearer and nearer to engulf us, only brings black despair.

For, we need something to buoy us up, some return for our labor, some sign from God that He hears and answers. How else can we live?

And, the one thing our friends will not forgive in us is poverty. They seem to think we could do something about these things that dog us, that by some superhuman effort on our part we could throw these troubles off and emerge into the sunshine of better times.

It matters not that we have been able to help others to better themselves, nor does it matter that each of them comes to us for a solution of their troubles.

We are expected to be helpful, sympathetic, comforting, but when we look for these things to be done to us, we are either met by a blank wall of indifference, or told that "You'll manage."

Our Lord had a dose of that. He was told: "He saved others, Himself He cannot save." And it is so with us so many times, we can help others, but cannot help ourselves.

Life seems often like a brick wall against which we dash ourselves. We cannot surmount it, we cannot break through, we look for a chink in this wall, or some jutting out bit that will help us scale it, but nothing shows.

And despair grips our vitals, lays its clammy hand on our spirits, and this polar frost of indifference from God and man is too much for us to bear, so that hope which we have tried to keep alive dies a lingering death.

And, there is no platitude to fit a case like this, no quotation no advice. You are up against it, so what can you do? It is a problem that has baffled wiser heads than mine.

So this poem of Grace Noll Crowell is all I can give you and myself to comfort and sustain us.

"If but one message I may leave
behind,
One single word of courage for my
kind,
It would be this: Oh, brother, sister,
friend,
Whatever life may bring—what God
may send—
No matter whether clouds lift soon
or late—
Take heart and wait.
Despair may tangle darkly at your
feet,
Your faith be dimmed, and hope,
once cool and sweet,
Be lost—but suddenly, above a hill,
A heavenly lamp set on a heavenly
sill
Will shine for you and point the
way to go.
How well I know!
For I have waited through the dark,
and I
Have seen a star rise in the blackest
sky,
Repeatedly—it has not failed me
yet,
And I have learned God never will
forget
To light His lamp. If we but wait
for it,
It will be lit."

Nothing is so hard as waiting when we are in extremity, but let us wait on God, shall we, looking for Him to light His lamp for us and get us out of this darkness of despair.

Your Friend,
ROBERTA.

Four Generations in Smith Township

Four generations in Smith Township are shown in this picture. Oldest in the group, and one of Selwyn's oldest residents, is Isaac Eliott with his dog "Teddy." With him is his daughter, Mrs. Gordon Fitzgerald; his grandson, Clayton Fitzgerald, and his great-granddaughter, Pauline Fitzgerald. (Examiner Correspondent's Photo).

Monagrams Add To Linen Beauty

A distinctive monogram beautifully done individualizes the household linens you choose. Just as it's good form right now to be unaffectedly natural, it's right to keep monograms simple and conservative and above all, readable. The size of the letters and their style should be governed by the size and use of the piece to be monogrammed. Bathroom and kitchen furnishings, especially for winter months, definitely run toward lots of color, particularly the warm shades. For table and bed linen, white on white is always good, but smart shops are showing pale shades worked in darker tones of the same color.

CURLEW'S LONG FLIGHT

PORT NOLLOTH, South Africa—(CP).—A dead curlew was picked up on the beach here with a silver ring on its leg bearing the inscription "MVS 23,679, Helsingors, Finland."

80 M.P.H. TOO MUCH

LONDON—(CP).—For driving at a speed of more than 80 miles an hour, Lt.-Col. Charles Jarrott was fined $24 and costs on a reckless driving charge. He said he had been driving 42 years and never had an accident.

Tested Favorite Recipes

(By MARY MOORE)

THREE EASY GRAPE PRESERVES
GRAPE BUTTER.

Equal amounts of tart apples and grapes, or use all grapes if you have plenty. Cook with little or no water. When tender force through strong sieve. Measure and add half as much sugar as you have pulp. cook slowly over low heat with asbestos pad if gas is the fuel used, until thick. For a spiced conserve add 1 cup vinegar and cup mixed ground spices to 6 lbs. pulp and 3 lbs. sugar.

GRAPE CONSERVE.

Three pints grapes—skins and seeded pulp (seed pulp by slipping it from skins, bringing to boiling point and straining); 3 pints sugar, 2 oranges; grate the rind of half an orange coarsely, ½ lb. clean raisins, 1 cup English walnuts. Mix all ingredients and boil until thick. Pour into sterile jam jars and seal with paraffin.

PEAR AND GRAPE MARMALADE.

Take equal weights of Bartlett pears and Concord grapes. Wash and stem grapes, let them simmer until soft in just enough water to keep them from burning. Press through sieve. This gives the grape pulp. Add this to the pears which have been pared, cored and sliced thinly. Simmer, cooking until pear slices are tender. Measure the mixture, add ¾ cup sugar for each cup of fruit. Cook until mixture is thick like marmalade. Pour into sterile jam jars and seal.

Royal Visitor Paints in Kenya

During her holiday in Kenya the Duchess of Gloucester is spending a good many hours with her easel. This Roya lartist took out her sketching materials and paints from England and is adding to the number of studies she made before her marriage of Kenya beauty spots.

The Duchess is full of admiration for the enterprise of her two girl cousins, the elder of whom, Miss Pamela Scott, is now her hostess at Deloraine.

Both girls intend to carve out careers for themselves, one as an East African farmer, and the other on the London stage.

The Duchess is impressed with the efficiency with which the 22-year-old elder sister, Miss Pamela Scott, is running the farm, chiefly given up to dairying, for her father, Lord Francis Scott.

In addition to her whole time job Miss Scott is catering for the Royal visitors. She and the Duchess are old friends and she is delighted that her Royal visitors are enjoying their stay so much. Although too busy to accompany them on many of their expeditions, she took part in one safari.

Miss Scott's younger sister, Moyra, has just started her second year at a Kensington school of theatre. The Wuchess's bridesmaid hopes to make a career in straight acting on the West End stage when her training is over. Her mother, the late Lady Francis Scott, was a clever amateur actress.

DURBAN BUILDS MUCH

DURBAN—(CP). — This South African east coast city has enjoyed a building boom involving expenditure of $14,400,000 in one year.

ONLY THE BEST

IS GOOD ENOUGH

This outstanding triumph is proof of quality. Twelve first prizes in twelve classes, in this year's Baby Shows at the Toronto and Ottawa Exhibitions, were won by babies fed on 'Crown Brand' Corn Syrup.

What better evidence can there be of the confidence which Canadian mothers and their physicians have in the purity and quality of 'Crown Brand.'

A delicious table syrup, 'Crown Brand' is a treat for the whole family.

Tell the boys that pictures of famous hockey stars can still be obtained for 'Crown Brand' Corn Syrup labels.

CROWN BRAND CORN SYRUP
THE FAMOUS ENERGY FOOD
The CANADA STARCH COMPANY Limited

"DID YOU HEAR?"

"Yes— RED ROSE BROWN LABEL TEA IS ONLY 28¢ A HALF POUND"

T. H. ESTABROOKS COMPANY, LIMITED

RED ROSE 28¢ HALF POUND BL-538

BROWN LABEL TEA

—is good Tea!

F and G MARKETS

Special FOOD Values

First Grade Creamery
BUTTER 23c

PIK BRAND—Lge. 28 Oz. Jar
Sweet Mixed Pickles 19c

DOMESTIC or JEWEL
Shortening 2 lbs. 25c

PEARL WHITE
Naptha Soap 5 bars 17c

A GOOD LAUNDRY SOAP
Wonderful SOAP 3 bars 10c

RASPBERRY or STRAWBERRY
JAM - 32-oz. Jar 25c

NEW WHITE HONEY
4 lb. tin 53c 2 lb. tin 29c

FANCY QUALITY
COMB SECTION - - 20c

FANCY QUALITY
Oranges, doz. 25c, 29c, 35c, 39c

LARGE FANCY
Grapefruit - - - each 5c

AT OUR MEAT COUNTER

Beef Round Steak Roast lb. 22c
Beef Sirloin Steak Roast lb. 25c
Beef Prime Rib Roast (Boneless) lb. 22c
Beef Blade Roast, Fancy lb. 17c
Beef Pot Roast (Boneless) lb. 15c

Fresh Pork Shoulders - lb. 19c
FOR ROASTING OR BOILING
Pork Roasting Butts - lb. 23c
Streaky Pork Pce. 22c Sliced 25c

PICKEREL—Fresh Caught lb. 19c
HEADLESS, SCALED, CLEANED
Fresh or Smoked Fillet - lb. 15c
Sliced Salmon - - lb. 18c

FINE QUALITY
SOAP FLAKES
3 LBS. 19c

HARRY HORNE
Large 16 Oz.
Custard TIN 25c

REG. TIN
Tomatoes OR Peas
2 tins 15c

WELL MADE, 5 STRING
BROOMS
EACH 25c

Pastry FLOUR
24 LB. BAG 49c

F —&— G MARKETS

PERSONAL AND SOCIAL

Mrs. William Telford of Lindsay was the guest recently of Mr. and Mrs. Grattan Telford.

❖ ❖ ❖

Mr. and Mrs. Melville Anthony have returned to the city after two weeks spent in Detroit, Michigan.

❖ ❖ ❖

Miss Hazel Fanning is visiting with her mother, Mrs. J. S. Fanning of Weller street.

❖ ❖ ❖

Mrs. (Dr.) J. Stuart Deyell of Ravenna, Ohio, is visiting with her mother, Mrs. Wm. Shearer.

❖ ❖ ❖

Mr. and Mrs. Anold Sanderson of 129 Rubidge street are observing the fourth anniversary of their wedding day, October 20.

❖ ❖ ❖

Mr. and Mrs. W. H. Ashton of Havelock are in Ottawa, where they are guests of their daughter, Mrs. W. A. Johnston and Mr. Johnston.

❖ ❖ ❖

Mrs. O. D. Skelton of Ottawa, accompanied by her mother, Mrs. Alexander Murphy, is visiting with friends in the city.

❖ ❖ ❖

Mrs. Nellie McClung, who spoke Wednesday evening in Trinity church, is the guest of Mr. W. G. Morrow and Miss E. Morrow, Weller street, while in the city.

❖ ❖ ❖

Mr. E. G. Burton, president of the Robert Simpson Co., of Toronto; Mr. H. G. Coldbrook, vice-president, Mr. F. I. Brown and Mr. H. B. Keenleyside were recent visitors in this city.

❖ ❖ ❖

Mr. and Mrs. H. Tarkington of 146 Aylmer street entertained at an evening of cards and dancing on Wednesday for Mr. and Mrs. George Lovett, who are leaving shortly to make their home in New Zealand.

❖ ❖ ❖

Mrs. J. M. Bullen and Miss M. E. Winchester, of Toronto, were recent guests of Mr. and Mrs. H. J. White, 470 Charlotte street, en route to Saranac Lake and Atlantic City. Mr. and Mrs. White accompanied them as far as Brockville.

❖ ❖ ❖

Recent guests of Mr. and Mrs. W. A. Davidson of Trent River were Mr. and Mrs. R. Davidson of Lakefield; Mr. and Mrs. Thomas Deck, Mr. Robert Deck and daughter Violet of Peterborough; Mr. Joseph Bell of Ohio, and Mr. and Mrs. Joseph Hoffman and family of Havelock.

❖ ❖ ❖

Colonel A. E. Snell, C.M.G., D.S.O., Commandery Commissioner, of Ottawa, will be inspecting officer at the annual inspection of local Ladies' Nursing Division of the St. John Ambulance Brigade, which will be held in Sacred Heart Hall on Friday evening. Miss Ivy Watkins is Lady Superintendent.

❖ ❖ ❖

Mr. and Mrs. Louis Yeotes and their daughter and son-in-law, Mr. and Mrs. Spero Zakos, will be guests on Friday night at the reception which is to held in the Crystal Ballroom of the Royal York Hotel. The affair is in honor of the daughter of Peter Basil, well known Toronto restaurant owner, whose marriage to George Fellas of Toronto is an event of this month.

❖ ❖ ❖

Mr. and Mrs. Thos. Drumm, Sr., of 213 Park street, are entertaining this evening on the occasion of their 42nd wedding anniversary. Guests of honor will be Mr. and Mrs. Thos. Drumm, Jr., and Mr. and Mrs. Edward Drumm, whose anniversaries fall on the same date, October 27. Mr. and Mrs. Thos. Drumm are observing their 13th anniversary, and Mr. and Mrs. Edward Drumm their 10th anniversary.

❖ ❖ ❖

Among the guests who attended the Conway-Weymark wedding in Havelock on Saturday were: Mr. and Mrs. George Worboy and Miss Marion Worboy, Peterborough; Mr. and Mrs. James Colquhoun, Kingston; Mrs. Thomas McCracken and Miss Ila McCracken, Roseneath; Mr. Thomas Jackson and Miss Mary Jackson, Willowdale; Mr. and Mrs. Ralph Weymark, Williamsville, N. Y.; Rev. E. and Mrs. Rigby, Coboconk; Rev. Mr. Robinson, Japan; Mr. and Mrs. J. H. Brown and Mr. and Mrs. Grant Rightmeyer, Peterborough; Miss Marion Graber, Buffalo, N.Y.; Rev. R. E. and Mrs. Lemon, Norwood, and Mr. and Mrs. V. Melville, Campbellford.

❖ ❖ ❖

Mr. A. R. Kennedy Is Guest Speaker

"Things Money Cannot Buy" was the subject of an interesting and helpful talk given by A. R. Kennedy, Managing Editor of The Peterborough Examiner, who was guest speaker on Tuesday evening at the Citizenship Group meeting of the George Street Young People.

The meeting was under the leadership of Mr. J. Burnham, and opened with a brief sing-song led by Miss L. McDougall. The call to worship was given by Mr. D. Hough; the Scripture reading by Miss C. Metcalfe; Miss F. Metcalfe gave a reading, and prayer was led by Miss B. Inch.

Of much interest, also, was the account of her week at the Oak Lake Young People's Camp, which she attended as a delegate, by Miss D. Smith. A recreation period followed the meeting.

❖ ❖ ❖

Pantry Shower For Recent Bride

Complimenting Mrs. W. Davis, who before her recent marriage was Mayme Grose, Mrs. Jas. Coursey, George street, entertained at a pantry shower on Tuesday evening, when the guest of honor was presented with twenty-five jars of pickle and fruit.

Guests included: Mrs. W. Davidson, Mrs. (Dr.) S. Braund, Mrs. A. Heckman, Mrs. F. Revoy, Mrs. L. Beame, Mrs. E. Woods, Mrs. B. Sweetman, Mrs. A. A. Fowler, Mrs. A. Brown, Mrs. G. LaPlante, Mrs. H. Weir, Mrs. N. Killingbeck, Mrs. J. Beckerman, Mrs. L. Yeotes, and the Misses Anne Keane, Gerry O'Connell, Mabel Brown.

❖ ❖ ❖

Graduate Nurses Attend Meeting Of Alumnae

Over forty graduate nurses attended the Pot Luck Supper and annual meeting of the Nicholls Hospital Alumnae Association which was held in the Nurses' Residence on Wednesday evening.

Miss Ashie was convenor of the supper. Three recent brides of the Association, Mrs. Hill, Mrs. Jones and Mrs. Janeway, were presented with gifts and best wishes from the members. A complete resume of the year's work followed, and plans for future activities were made.

Officers elected for the year 1938-39 were as follows: Hon. Pres., Mrs. E. M. Leeson; Pres., Mrs. E. Brackenridge; first vice-president, Mrs. F. Vickers; second vice-president, Miss H. Russell; rec. sec., Miss D. Everson; corr. sec., Mrs. W. Jones; treasurer, Miss D. Reid; con. nom. committee, Miss M. Huston; con. social committee, Mrs. R. Taylor; con. flower committee, Miss F. Vickers; rep. local council women, Miss H. Anderson.

❖ ❖ ❖

Mrs. Jobe Hostess To "The Happy Dozen"

Mrs. Wm. Jobe was hostess on Wednesday evening to members of "The Happy Dozen," when their weekly card party was held.

The special euchre prize was won by Mrs. J. Huggins, Mrs. Sproat, Mrs. C. Cook and Mrs. J. Grose were also lucky winners. The usual social evening concluded with refreshments served by the hostess.

❖ ❖ ❖

Entertains Eleven Guests On Eleventh Birthday

In honor of his eleventh birthday on Wednesday, Kenneth Fleetwood entertained eleven playmates at a gay birthday party at his home on Aylmer street.

A jolly program of games had been arranged for the young guests, and a birthday supper was served at a table decorated with a birthday cake topped by pink and green candles, and lighted with pink tapers in silver holders.

Guests included: Bill Reid, Eddie Reid, Jackie Higgins, Albert Lester, Charlie Lester, Melville Lester, Jerry Lester, Melville McCartney, Harold McCartney, Noel Payne, Kenneth Fleetwood.

❖ ❖ ❖

Langridge—Payne

LAKEFIELD, Oct. 20.—A quiet wedding was solemnized by Rev. R. Howden at St. John's church, Lakefield, Tuesday evening, when Winnie Payne, daughter of Mrs. F. Kendall, became the bride of Herbert Edward Langridge, of Port Hope, in the presence of Mr. and Mrs. J. F. Staples, Port Hope, and Mrs. D. I. Shewan, Lakefield, friends of the bride. Miss E. A. Caine, of Cobourg, attended the bride and Mr. R. E. Staples was groomsman.

The bride wore a blue ensemble, blue hat and veil and navy accessories, with bouquet of lily of the valley.

The bridesmaid was gowned in blue cut velvet and blue velvet high hat, and wearing long white gloves, with bouquet of pink roses. Following the ceremony a buffet lunch was served at the home of Mrs. D. I. Shewen.

Immediately after the couple left for Port Hope, where they will reside.

❖ ❖ ❖

Keene—MacKellican

MADOC, Oct. 19. — A very pretty house wedding was solemnized on Monday at 2 p.m., in the presence of relatives and friends, when Rev. E. D. Snelgrove, B.A., united in marriage, Ethel Isabelle, eldest daughter of Mr. and Mrs. Frank MacKellican of Madoc Twnship, and Delbert William, eldest son of Mr. and Mrs. William Keene of Queensboro. The ceremony took place at the bride's home, which was prettily decorated with autumn leaves and flowers. To the strains of Lohengrin's Wedding March played by Mrs. Snelgrove, the wedding party took their places under an arch of evergreens and maple leaves.

The bride, given in marriage by her father, was charming in princess gown of ivory satin with lace bolero, her shoulder length veil held in place by a coronet of pearls. She carried a bouquet of Briarcliff roses. She was attended by little Miss Doris Parnell of Eldorado, who acted as flower girl, wearing a floor-length frock of ice-blue taffeta trimmed with pink. During the signing of the register Mrs. Snelgrove sang "O Perfect Love," accompanied by Mrs. John Trotter.

Following the ceremony a reception was held, the bride's mother wearing a navy blue triple sheer gown, and the groom's mother in black crepe trimmed with white satin, received with the happy couple. A buffet luncheon was served by six girl friends of the bride, Misses Frances Harris, Margaret Craig, Hazel Keene, Gladys Keene, Verna Woods and Alma Morcroft.

Later Mr. and Mrs. Keene left on a motor trip to Ottawa and places east amid showers of confetti. For travelling, the bride wore a Persian wool blue teal dress, black Chadsworth boucle coat with silver fox collar, and wine-berry accessories. On their return they will reside on the groom's farm at Queensboro.

❖ ❖ ❖

Boyce—Walker

WARKWORTH, Oct. 20. — The marriage took place very quietly on Wednesday evening of Jean R., younger daughter of Mr. and Mrs. George L. Walker to Frank L., son of Mr. and Mrs. C. J. Boyce, both of Warkworth. The ceremony was performed by Rev. William Boyce of Brighton. The attendants were the bride's sister, Mrs. M. E. Smith and the groom's brother, C. B. Boyce.

We Noticed

....That billowy skirts and abbreviated corsages are the keynotes of the newest dance frocks. Whether it's the Lambeth Walk or the Blue Danube, the full lines of the skirt will look entrancing.

❖ ❖ ❖

....Wear a ribbon, a flower, a big tulle bow or a feather in your hair. Colored gloves add a nice touch.

❖ ❖ ❖

....It's yardage that counts this season! The more your skirt measures round the hem the better. Wear gloves—they help to balance the shoulderless models.

Thirty From City To Attend H. & S. Conference

Mrs. G. A. Spicer of this city will be chairman of the Regional Conference of the Home and School Association, which covers the counties of Peterborough, Hastings, Prince Edward, Lennox and Addington, and is to be held Friday afternoon and evening in Belleville.

The afternoon session, held in the King George School, Belleville, will cover program planning, the discussion to be led by Mrs. L. M. Richardson of Peterborough, and Mrs. W. F. Pinkle of Belleville.

Members of the machine committee include: Financial, Mrs. R. Parnell, Peterborough; Publications, Mrs. Ward, Peterborough; Social Membership, Mrs. J. Nobes of Havelock; Home Education, Mr. A. Mowat, Peterborough.

The first subject of the evening session, "New Courses for Grades 7 and 8" will be taken by Mr. A. A. Martin, Inspector of Public Schools at Brighton. The second subject, "Wider Area of Administration" will be taken by Mr. H. J. Clarke, B.A., Inspector of Public Schools in Belleville.

The musical entertainment will be directed by Mrs. B. Crowe of Peterborough. Thirty delegates are expected to attend from this city.

Smart Tips For The Modish Woman

It's smart to—

Wear Jewels in your evening coiffure.

Have one of your new evening gowns straples sand the other high-necked, long-sleeved, extremely modest. The more luxurious the material of the latter is, the better the effect.

Wear, with a black dress, orchid-red lipstick and a velours or velvet hat in matching orchid-red.

Carry a muff.

Take all of last summer's pastel dresses, cut them into rather large, irregular-shaped pieces and make a fragile, feminine-looking afghan to throw over you while a mask is drying or you are taking a short nap. (Such a tiny note of luxury can make any beauty treatment more effective).

Spend some time and thought on the corsages you wear for evening and the fresh nosegays you pin on daytime coats. More often than not, a single bloom in the right shade can change the entire effect of a dress of which you are pretty tired.

Achieve, with makeup, a porcelain china look. Try cleansing your face with cream, removing the cream with tissues and ignoring tonic or anything else that will eliminate every single trace of oily film. Then apply cream rouge lightly and press quantities of powder into the rouge and the remaining faint film of cream. After a moment or two, whisk off the excess powder. The result should be a dull matt finish with delicately gleaming lights shining through.

An Egg Shampoo Beautifies Hair

Here's how: Use the yolks only, beat them lightly, add a cup of warm water (not too hot as you don't want a scrambled egg shampoo!) and massage well into the scalp. Add the juice of half a lemon to the last lukewarm rinse, to preserve the fair tones in your hair. And here's a tip for softness: While the hair is still wet, and before your setting lotion, smooth on a few spots of almond oil or brilliantine. It makes the hair set like silk.

Langridge-Payne Bridal Party

A quiet wedding was solemnized by Rev. R. Howden at St. John's Church, Lakefield, on Tuesday evening, when Winnie Payne, daughter of Mrs. F. Kendall, became the bride of Herbert Edward Langridge of Port Hope. The bride and groom are shown ABOVE in (FRONT) while at (THE REAR) are Miss E. A. Caine of Cobourg, who attended the bride, and R. E. Staples, groomsman.

'Upswept' Coiffure Suits Stout Women

TORONTO, Oct. 20—(CP)—Short, stoutish women who perhaps don't fare as well as their tall, svelte sisters when it comes to wearing clothes can allow themselves a smirk in respect to the "upswept" coiffure, latest in hairdressing styles.

According to experts attending the National Ladies' Hairdressers' Association, the stylish stouts respond well to the glamorous "upswept" whereas the tall types require some hairdressing at the neckline.

However, the consensus was that every woman requires an individual coiffure designed to suit her hair; the shape of her head and neckline.

A Room For Young Sailors

Growing boys like a lusty, seagoing atmosphere. If you are refurnishing the boys' room this fall, why not consider patterning it after ship's quarters—built-in lockers, a couple of sturdy canvas-covered chairs, sleeping bunks, one above the other, and a real rope ladder to mount to the upper one, boatish-looking lomps, clock, compass and weather glass, and a marine blue linoleum on the floor with a nautical emblem inset. The boys will want to choose ships' flags themselves. And if they are proper little tars, they'll always keep their cabin ship-shape.

Separate Bridal Train Comes Back

Autumn brides are giving lead to wedding fashions for months ahead. The custom of having the train carried is favored once again, and many brides are bringing back the separate train attached to the waistline of the gown.

This fashion is being followed by Miss Margot Graham Brown, daughter of Mr. L. Graham Brown and the late Mrs. Graham Brown, whose marriage to Mr. Bertram Aykroyd, son of Sir Frederick and Lady Aykroyd, took place on October 5 at St. Mark's, North Audley street, London, England.

Two trainbearers, a boy and girl, carried the four-foot train of her gown, which had been designed by a great-great-great-granddaughter of Jane Austen. The gown is made of an old-world fabric—mother of pearl brocade—and is fashioned on simple lines with long mitten sleeves and a square neck.

The train fell in redingote style from the waistline and was trimmed with flounces of net edged with silver. The bridal headdress was of mixed white flowers to match the bouquet.

Turquoise blue brocade gowns with shirred bodies and sleeves and full skirts were worn by the bridesmaids and little girl. Miss Graham Brown chose this clor as a perfect background for the autumnal flowers in shades of yellow, peach and flame, which they carried. Their headdresses were of the same fresh flowers.

Frances Clark Describes The New Canadian

At the meeting of the Young People's Union of St. Andrew's church, held Tuesday evening with speaker was Miss Frances Clark, who dealt with chapter one of the Study Book, "The World in Canada," by the Rev. J. I. MacKay, B.A., B.D., Superintendent of the Church of All Nations in Toronto.

Miss Clark described the restless continent of Europe with its age-old prejudices, and showed that the new Canadian cannot divest himself of these qualities in a brief period. She quoted figures to show that almost half of the population of Canada is of European origin, and stated that there are thirty-five foreign language newspapers in the city of Winnipeg.

Miss Corine McArthur spoke on the contribution that the new Canadian is making to Canadian life. In agricultural, mastery of languages, craftsmanship, music and music appreciation, independence and honesty of character.

Gossamer Time Is Here Again

Gossamer time is here once more, writes "Lucie" in the Manchester Guardian. For gossamer is "goose summer," the time at which the geese are on the stubbles, fattening for Michaelmas. It was eight days before Michaelmas—on September 21—that Gilbert White observed the wonderful descent of gossamer which he described minutely in a letter written some thirty-four years later. It is now generally known that gossamer is not, as Spenser suggested, "scorched dew," but rather the kites or balloons thrown up by young spiders who wish to float away—away from mothers who have probably eaten their husbands already and may well be finding that the crisp autumn air is putting an edge on their appetites!

Few people know a dozen of the five hundred-odd species of spiders which have been distinguished in this country. Spiders are no longer eaten — as a cure for whooping cough or various fevers — but in country districts the webs are still applied to cut fingers to staunch the flow of blood. Englishmen who fought at Agincourt and Crecy are known to have carried pouches of cobwebs for application to wounds.) And some countrymen claim to foretell the weather from spiders' webs; if the spiders spin wide on long strands, the weather is supposed to be fine, but if they spin close and hang their webs low on short strands then rain or winds may be expected.

Do You Know?

That an old-fashioned method of stopping bureau drawers from sticking in damp weather is to rub the track or the runner the drawer slides on with laundry soap? Drawers that stick continually should be planed down a little, but this should be done with much care and only when the wood is thoroughly dried out.

❖ ❖ ❖

To prevent bathroom odors the drains should be kept absolutely clear and clean? Use a little commercial drain cleanser frequently, at least once a week. If possible, let stand twelve hours, then flush well with hot water. A strong solution of hot salt water, used often, is an expensive and effective aid for clear drains.

❖ ❖ ❖

An open electric coil on your stove should never be washed with soap and water? If food spills on the open coils, burn until the food is charred and crisp. Cool, and then clean with a soft brush.

Hallowe'en Tea Successful Affair

Under the auspices of the Confederation Home and School Association, a successful Hallowe'en Tea and home-cooking sale was held on Tuesday afternoon at the home of Mrs. J. Milby, Park street. Decorations in Hallowe'en colors were used in the rooms and on the tables.

Guests were received by the hostess, Mrs. Milby, and by the president, Mrs. T. Monk.

Mrs. W. Carter, Mrs. J. Seger and Mrs. Briscoe presided at the tea table, which was attractively arranged with a lace cloth centred by a silver bowl of red carnations. Tea assistants were Mrs. E. McIlwain and Mrs. C. Wilson.

During the afternoon two delightful solos by Mrs. G. A. Spicer were enjoyed. She was accompanied by Miss Frances Wells and by Mrs. L. Monk.

The sale of home-made cooking and candies was under the direction of Mrs. Roy Pilling, and tea cup reading was in charge of Mrs. Bugg and Mrs. A. McKinley. Mrs. L. Johnston was general convenor of the affair.

CRUELTY TO MONKEY

COBHAM, England—(CP).—John North, a showman, was fined $48 for cruelty to a monkey in a "wall of death" performance here. The terrified animal was placed in a miniature car which went round the wall at great speed.

WHITE'S
OLD FASHIONED
MINCE PIES
30c
They're Delicious
Phone Your Order Friday for Saturday Delivery
WHITE'S
Hostess Department
316 CHARLOTTE ST.

Superfluous Hair
On Face and Moles
Completely, Permanently, and Painlessly Removed by Electrolysis. Hydro Bacu Facials. For appointments 'Phone 962, or write
MRS. MARIE MURDUFF
409 Wolfe St.

GEO. P. BROOK & SON
CUT RATE BUTCHERS
Phone 2502 168 Charlotte At Haboco Store | PHONE EARLY PLEASE | Phone 3760 For Chamberlain

Yes! Our business is good and we are able through your patronage to give you our genuine specials this week-end. (Just compare).

First Grade CREAMERY BUTTER — With Meat Order 2 lbs. for 47c
Fresh Cut PORK TENDERLOINS (Friday Only) — 29c
Fresh Cut PORK SPARE RIBS (while they last) — 10c
(Diamond "A" Brand) SWIFT'S RINDLESS BACON — 32c
Sugar Cured SMOKED BREAKFAST BACON — Piece 27c Sliced 29c
PEAMEAL BACK BACON (Friday only) Thick and Lean — piece 25c
ROAST—(Government Inspected Beef) ROUND, SIRLOIN, WING, RUMP STEAKS 2c Extra — 16c

GENUINE SPRING LAMB
Legs 21c | Loins 20c | Fronts 13c | Chops 22c | Stew 12½c
Plate Rib Boil 9c | Beef Hearts 10c, Beef Liver 15c | Meaty Neck Bones 6 lbs. 25c

YEARLING LAMB
Legs 20c | Loins 15c | Fronts 12c | Chops 15c | Stew 3 for 25c
Shoulders of Pork No Shanks 16c | Butts of Pork—Lean and no waste 22c
C.P.C. Peterboro Pork Sausage 22c | Farmer Sausage 2 lbs. 35c
SAUSAGE MEAT, HAMBURG, STEW BEEF, 2 lbs. for 23c
FISH—FRESH & SMOKED FILLETS 15c
VEAL—Boned and Rolled (no pieces) 21c

FOOD Values
FIRST GRADE
Creamery Butter - 2 Lbs. 47c
Peanut Butter 2 lbs. 25c
Bring or Send Your Own Container, Please
FREE Old English Wax
SPECIAL! Get a large bottle non-oily furniture polish with each one-pound tin famous Old English FLOOR WAX — Both for 59c
NO. 1 HAND PICKED CHOICE
White Beans 4 lbs. 15c
SPECIAL SALE Jubilee BLACK TEA Reg. 45c lb. 39c
MacLAREN'S Crunchy NUT SPREAD 16 oz. Handy Ice Box Jar 19c
CHRISTIES' SNOW QUEEN
An unusually large special. The cake is first covered with a rich Pet cream, then enrobed on sides and around the top with snow-white marshmallow. Fine cocoanut is sprinkled over all the cake, and it has a decoration of cherries. 20c
LYONS' BLUE LABEL HALF POUND NET WEIGHT TEA
Yellow Label, ½ lb. 29¢
Blue Label, ½ lb. 34¢
AMBER HONEY
2 lb. tin 17c
4 lb. tin 29c
8 lb. tin 55c
Buy your winter's supply at the lowest price in years.
TOASTED Prairie Nuts 6-oz. Pkg. 10c 16-oz. Pkg. 25c
Choice Quality SILVER RIBBON Tomato Juice 25-oz. Tins 3 for 25c
CHOCOLATE COATED MARSHMALLOW Biscuits and Lemon Snaps 2 lbs. 25c
40 and 60 WATTS Electric Bulbs 2 FOR 19c 6 FOR 55c
Choice Peaches 2 tins 25c
Choice Pears Jumbo Tins 15c
Slawson FULL CREAM Baby Cheese lb. 25c
MUFFETS WHOLE WHEAT BISCUITS 2 pkgs. 19c
Fountain Brand Choice Quality TOMATOES No. 2 Squat Tins 4 for 25c
HEDLUND'S MEAT BALLS 8-oz. 2 for 25c 16-oz and 25c
HEDLUND'S OYSTER or MUSHROOM SOUPS 2 tins 19c
FARMERS ATTENTION!! Mange Blocks Plain or Iodized 2 for 15c
FINE SALT.... 50 lb. 35c
COARSE SALT.... 50 lb. 39c
Jiffy Dinner 2 tins 25c
OLD CASTLE MINCEMEAT 32-oz. Carton 25c
1 BAR OF PEARL SOAP FOR 1c with the purchase of - - - 4 Bars 15c
OR 5 BARS FOR 16c
HABOCO STORES

EXAMINER CLASSIFIED ADS GET QUICK RESULTS FOR ADVERTISERS

HAVE YOUR AD IN BEFORE ONE O'CLOCK ANY DAY, AND ON SATURDAYS 10 O'CLOCK

WE ARE AT YOUR SERVICE AND WILL GLADLY HELP YOU WRITE YOUR AD. IF NECESSARY

Births
Marriages
In Memoriam
Cards of Thanks
Deaths

ENGAGEMENT

Mr. and Mrs. H. G. Rumary, of 852 Water street, announce the engagement of their daughter Rosemary, to Carl J. Doughty, son of Mr. and Mrs. A. Doughty, 150 Hart Avenue. The wedding to take place Friday at 3.45 p.m. in St. John's Church.

DIED

LEES, Richard—On Wednesday, October 19, 1938, at his residence at 514 Gilmour street, Richard Lees, former Public School Inspector for Peterborough East, and beloved husband of Emma Waters, in his 83rd year. Funeral on Friday afternoon at 2.30 o'clock from St Pauls Presbyterian Church, Rev Dr. A. T. Barr officiating. Interment at Little Lake Cemetery.

STONE, Robert.—On Wednesday October 19, 1938, at his residence on Lot 9, Concession 2, Burleigh Falls, Robert Stone, beloved husband of Sophia Dugan, in his 75th year. Funeral on Saturday afternoon at 2 o'clock from the late residence; Rev. E. C. Moore officiating. Interment will be at Hillside Cemetery, Lakefield.

YOUNG, Matthew.—On Wednesday, October 19, 1938, at St. Joseph's Hospital, following an accident, Matthew Young, Monaghan Road, beloved father of Percy Young of Pennsylvania, in his 96th year. Funeral on Saturday morning at 8.45 o'clock from the Funeral Home of Lane and Eano, to St. Peter's Cathedral for Requiem Mass at 9 a.m. Interment at St. Peter's Cemetery.

FLORISTS

THE PETERBOROUGH FLORAL CO. Flowers Delicately Arranged for All Occasions. 836 Water. 'Phone 1395. Nights 1688J.

COMING EVENTS

First Insertion, 20 Words or less minimum charge 50c. Subsequent consecutive insertions, 40c per Insertion. All over 20 Words, 2c per extra word per Insertion.

THE RELIGIOUS FILM SOCIETY presents "Barabbas, the Rebel Redeemed by Love," from the play by Rev. S. N. Sedgwick, in St. Andrew's Church, Thursday, October 20, 8 p.m. Added feature, "The Common Round," also selected short subjects. Come and hear these impressive talking pictures. Admission by silver offering at the door.

OPENING THE SEASON of Modern and Old Time Dancing, Friday Night in Chemong Pavilion, and every Second Friday thereafter, to the popular music om The Monaghan Mountaineers. Five-piece band. Pavilion heated.

BRITISH-ISRAEL LECTURE by W. B. Seymour, Dominion Treasurer, Paragon Hall, Friday, October 21, 8.15 p.m. All welcome. Silver collection.

MODERN AND OLD TIME DANCE. Chemong Pavilion, Thursday night. Music by Royal Ambassadors. Admission, 25c. Refreshment booth. Pavilion heated.

U.F.O. INVITATION DANCE, Legion Hall, Wednesday, October 26. Moncrief's Orchestra. Gents, 50c; Ladies, 35c.

TURKEY DINNER, Knox Church Hall, Tuesday, November 22. Tickets, 50c.

RUMMAGE SALE, Knox Lecture Hall, Reid Street, Wednesday, October 26. Doors open at 9.30 a.m.

THE ANNUAL FOWL SUPPER of Keene United Church, Wednesday, October 26. Supper from 5 till 8, followed by play, "All in The Family," by St. James' Church, Peterborough. Admission 50c and 25c.

ST. JOHN AMBULANCE BRIGADE —Annual Inspection by Colonel A. E. Snell, of Ottawa; Sacred Heart Hall, Friday, October 21, 7.45 p.m. prompt. Full uniform; medals.—Div. Supt. Tomkins.

GOSPEL HALL, McDonnel Street.—You are invited to hear B. M. Nottage (colored Evangelist) of Detroit, to-night at 8 o'clock. Subject, "God's Purpose for Man."

RUMMAGE SALE, Reid Street Hall, Saturday morning, October 22. Doors open at 9.30.

PERSONALS

GERTRUDE GROVELLE, 344 McGILL. 'Phone 2891. Finger-Wave 25c. End Permanent $1.00, Permanents $2.00 to $7.00. Machineless Permanent. No Electricity, $5.00 up. Ten years' experience.

MASQUERADE COSTUMES FOR RENT. 190 Brock, Main Floor.

FANCY COSTUMES
Reasonable, at 103 Maria Street. 'Phone 2957.

MDE. CORNELIA AND MDE. FLORINE, Palmists and Psychologists. Advice on all affairs of Life. Special Readings, 50c. Champlain Hotel, Room 7. 'Phone 3880.

INTRODUCING OIL PERMANENTS for $5.00. No Machine. No Electricity used. Other Permanents, $1.75 to $7.50. Shampoo and Fingerwave, 50c. Reid's Beauty Shop, 416 Water. 'Phone 2467.

PRETTY BROWN-EYED BABY BOY, 9 months old, for Adoption. 'Phone 3630.

PERSONALS

WELCH'S BEAUTY SALON 'Phone 844. 140 Hunter Street W. Try our Machineless Oil Wave, $5.00 Other Waves from $2 to $7.50. Shampoo and Fingerwave 50c. Open Evenings. Elsie Blears, Manager. 10 years' experience.

Taxis

FOR BETTER SERVICE
PHONE 105
CAPITOL TAXI

SWAP AND BARTER

STEEL-TIRED CARRIAGE, NEVER used; also Buggy, cheap, or will take Oats or Potatoes. 'Phone 1026.

FOR SALE

4 Miscellaneous 4

LARGE WICKER TABLE AND BABY Carriage. 163 Morrow

SMALL CHESTERFIELD BED AND Slip Covers. 388 Murray.

11-PLATE BATTERY, ONLY USED A few days. Sell cheap. 'Phone 1775.

BILLIARD TABLE, COMPLETE. APPLY 505 Dickson Street.

LARGE SIZE QUEBEC HEATER. PHONE 306J.

APPLES — SPYS, ETC. PRICES REASonable. Peterborough Highway, 2 miles north of Port Hope, at Dale Corner. Harvey Boughen.

CHESTERFIELD, ARMCHAIR, BLINDS, Washstand, Encyclopaedias, Vacuum. 'Phone 3809.

BOOTH FIXTURES. APPLY M. GUERin's Barber Shop, corner Westcott and George.

100 LOADS OF FILL, 25 LOADS CINders, Quantity of Choice Top Soil, Fifty Loads of Black Rotten Manure. H. Hamlin. 'Phone 2643.

ANNEX, GOOD CONDITION. APPLY 477 Aylmer.

CARROTS, THIRTY CENTS BUSHEL, at the House, in your Containers. Monaghan Road, opposite Orpington.

POTATOES, SEVENTY CENTS A BAG, Delivered. 'Phone 3471.

SPECIAL — THURSDAY AND FRIDAY: Fresh Caught Pickerel Fillets, Fillet of Sole, Boby Halibut, Lake Trout, White Fish. To Clear: St. Lawrence Apples, last of season, Peck 40c. — Asta's. 'Phone 953.

FURNITURE, CHEAP; ALSO .22 RIFLE. 545 Murray.

PEARS AND APPLES. 'PHONE 3006.

SOLID OAK BUFFET, SLIGHTLY USED very reasonable; also Five Dining-room Chairs, and other articles. Apply 158, Antrim Street.

MOFFAT GAS AND COAL RANGE, with Reversible Grate, in good condition, at bargain price. 563 King or 'Phone 2586W.

BUFFET, COTS, BED, BABY CARriages, and other small articles. 121 Stewart Street.

ATTENTION, FARMERS!

B.W.I.
Feeding Molasses
in 5-Gallon Cans

$1.15

/

CANADA PACKERS

New McClary and Western Foundries Co.
COOK STOVES
Complete From
$22.00 Up.

NEW THREE-PIECE CHESTERFIELD SUITES
Modern patterns and various colored Repp and Velour. Priced from
$39.00 Up.

NEW MODERN, DURABLE, 9-PIECE DINING-ROOM SUITE.
Special Price, for Saturday Only,
$89.00

NEW INNER SPRING-FILLED MATTRESSES.
Special, $9.00 Cash.

Also NEW MATTRESSES, All Pure Felt,
$3.95

COMPLETE LINE OF FLOOR COVERING
Colors and Patterns to suit everyone, from—
29c Sq. Yard Up.
Complete Stock of
USED FURNITURE.

A. CHERNEY
213 CHARLOTTE ST. TEL. 226.

BARN, 30' BY 48', CONCESSION 18, Smith, $50.00, or would Exchange for Cattle or Hogs. For information ring 90 ring 1-3, Hastings.

ONE BEATTY WHITECAP WASHER, $10. One Cream Separator, One-quarter-Horse-power 25-Cycle Motor. 'Phone 1616W.

NEW ¼ HORSE-POWER HIGH-SPEED Universal Motor. Apply 110 Lansdowne.

CHILD'S COT, ELECTRIC FIXTURE, reasonable. 471 King Street. 'Phone 1279W.

ELECTROLUX, SLIGHTLY USED. 'Phone 2495.

CHOICE FAMILY DINING SUITE, complete, $50; Chesterfield, Small Pieces. 56 McDonnel.

FOR SALE

4 Miscellaneous 4

BLACK'S SPECIALS!

EVENING DRESSES
Large Stock to suit every taste, in Velvets, Taffetas, Nets, Cut Velvets, Crepes, Lace, and Sheers. Sizes from 12-44. Individual styles. Some are Clearing Lines of previous season. Prices from $4.95 to $14.95.

Clearing Lines of HOSIERY, Sub-Standards of good make. Various shades and sizes. Regular 69c—to Clear at 39c.

Many DRESSES to choose from—long and short sleeves. Various shades, also Black Wools and Crepes—$2.98 to $6.98.

Special Orders taken for Individual BRIDAL DRESSES, also CLOTH AND FUR COATS.

P. BLACK
Corner King and George Streets.

QUEBEC HEATER, MEDIUM SIZE, good condition. 'Phone 1758J.

TWO ELECTRIC FIXTURES, AND other articles. 'Phone 1117J. 531 King.

FOR HALLOWE'EN PARTIES — NEW Shipment of Masks, 5c to 25c. Some of them complete with Veils. Paris New Stand, 184 Hunter Street W.

BEATTY WASHING MACHINE, $12. Wooden Bed with Springs, $8. Gas Stove, 4-Burner, $4. Vacuum Cleaner $7. Apply 43 Frank Street.

FULL LINE OF HOUSE FURNITURE. J. T. O'Connell.

ONE UNDERWOOD PORTABLE, REAL Bargain. 'Phone 292J.

TWO 100-GALLON TANKS, PIPING, Wiring for Oil Burner, Doors, Choice Mantel Tops. 56 McDonnel.

PLOUGH POINTS TO FIT HAMILTON, Cockshutt, Massey-Harris, Fleury, All-over Wilkinson Ploughs, 50c. Coulten's, $1.00. Charlton's, Wolfe and Rubidge. 'Phone 441, Day or Night.

LARGE KITCHEN RANGE, SUITABLE for Country Home. 186 Hunter E.

RIFLE, 250 SAVAGE, EXCELLENT condition. 3235J, after Six.

TOOL CHEST, LUMBER, WINDOWS, Doors, 3 Bureaus, Adult's Commode Chair. 617 Downie.

STORM DOOR, NEW QUEBEC COOK Stove. 514 Stewart Street.

CARACUL FUR COAT, BUFFET, DOME Electric Fixture, Double Beds, all in good condition. 'Phone 1375M.

HAPPY THOUGHT RANGE, ALMOST new. 'Phone 3063J.

LATEST POPULAR SONGS, 40c A Copy. Guitars, $7.50 and $9.50. Harmonicas, 25c to $1.25. Latest Folios. Strings for all Instruments. Paris News Stand, 184 Hunter Street W.

COCKER SPANIEL PUPPIES, REGISTered. Hedgley Kennels, 'Phone 3316W.

BLACK COAT AND MUFF, CHEAP, size 18. 177 Hazlitt.

TIRES FOR SALE — TWO 650 x 20, Bus, Truck; Two 700 x 17; Three 760 x 16, heavy duty; Five 600 x 16; Two, 550 x 17; One, 525 x 18; One, 475 x 19; Two, 500 x 19; One, 5.25 x 19; Two, 550 x 19. Apply 301 George.

QUEBEC COOK STOVE AND FURNIture. 'Phone 1994W.

GIRL'S WINTER COAT, HAT, MUFF, size 9, Blue. 504 Water.

6 Fuel 6

TRY BAKER'S WOOD YARD — DRY Mixed 8-ft Wood, $2.25 per ½-Cord Also Mixed Slabs, $2.50. 'Phone 676.

Half-Cord
Round Elm Furnace Wood $3.00
Elm or Hemlock Slabs $2.50
Special Price on 3-Cord Truck Loads.
DINSDALE. 'PHONE 153.

Wanted—Elm Logs. Apsley or Peterboro

12" MIXED SLABS, $4.50 PER CORD. 4' Mixed Wood, heavy percentage Hardwood, $6.50 per Cord; 12" Elm, $5.50 per Cord. 'Phone H. F. Doig, 2087.

MIXED WOOD, 4-FT., $3.75. DRY SLAB Wood, $3.50. Stove Lengths 75c extra A. L. Payne, 'Phone 16 ring 6, Warsaw.

WOOD
DRY SOFT WOOD AND DRY SLABS AND EDGINGS
At $2.00 Per Half-Cord and Up (Cutting Extra).
McCARTHY & JOHNSTON
'PHONE 96.

FOUR ACRES STANDING TIMBER, Mixed Woods. 'Phone Warsaw 13 ring 23.

$1.25 QUARTER-CORD DRY SLABS OR Mixed Soft Wood. Albion. 'Phone 58.

'PHONE 2260 — FOR BEST GRADES Hardwood. Also Coal and Coke at Right Prices. THOMPSON'S COAL AND WOOD.

SPECIAL!!
DRY, 4-FT. LENGTH
MIXED SLABS
$3.50 PER CORD.
All Other Fuel at Regular Prices.
T. FREDENBURG. Tel. 3414

7 Livestock and Poultry 7

WHITE LEGHORN PULLETS. 'PHONE 475.

THREE-YEAR-OLD HOLSTEIN HEIFER due to freshen November 8. 'Phone Warsaw 13 ring 23.

SOW AND 10 YOUNG PIGS. 'PHONE 678 ring 12.

JERSEYS — REGISERED HEIFER Calves from dams of high production and test. Herd fully accredited and blood tested. W. E. Pakenham, Norwood, Ont.

WANTED — YOUNG CALVES FOR Vealing. 'Phone 596 ring 41.

GENERAL PURPOSE GREY GELDING, rising 3. Would take Cow as part payment. Henry Oliver, 8th Concession, Smith.

HOLSTEIN COW, FRESHEN IN NOVember; 4 Durham Calves; Sow and 10 Pigs; Clyed Foal; also Massey-Harris Corn Binder. 'Phone 995 ring 6. Dennis Driscoll.

GENERAL PURPOSE FOAL, 6 MONTHS old; also General Purpose Year-old. W. Armstrong, R.R. 11, Peterborough.

ONE FAIR YOUNG PERCHERON Horses. John White, Ida.

10 YOUNG PIGS, SIX WEEKS OLD. Apply Percy Bothwell, Fraserville.

FOR SALE

8 Real Estate 8

FIVE ACRES, CLOSE TO WESTCLOX, Brick House, 6 Rooms. Easy terms $1,400
Cottage, 5 Rooms, Modern, garage, good Lot. Easy terms $2,800
200 Acres, Good Buildings, 15 Acres sugar bush, No. 7 Highway $4,000
M. STOREY
374½ George Street. 'Phone 939.

54 LONDON STREET, CORNER WATERford—Modern 7-Room Brick, good condition: must be Sold at once. A real bargain for someone.
A. E. THOMPSON Realtor
Kresge Building 'Phone 536.

FOR SALE — 7-ROOM BRICK HOUSE, furnace, all conveniences, country taxes, North-end. Will Exchange for Small House downtown. Write Box 192, Examiner.

SIX-ROOM FRAME HOUSE, FURNACE, 3-piece plumbing, excellent condition. East City $2,800
Six-Room Brick House, furnace, 3-piece plumbing, improvements, South-end. $1,000 down.
R. E. DARLING
366 Water St. 'Phone 2266, Res. 723W

9x Building Materials 9x

PETERBORO METAL CO.
NEW CORRUGATED ROOFING AND SIDING, $5.75 SQ. LUMBER, PLUMBING SUPPLIES, STRUCTURAL STEEL, PIPE, FITTINGS, BELTING. BAGS—FLOUR, FEED, CHOP, BRAN, ETC. CASH FOR BUILDINGS, WRECKING, STEEL BARN POSTS.
'Phone 697 Cor. Simcoe and Bethune

10 Used Cars 10

'29 FORD COACH, GOOD CONDITION, privately owned, $140 cash. 1892F.

1931 BUICK 4-DOOR SEDAN, WITH Heater, in good condition. 'Phone 306J.

1938 FORD DE LUXE SEDAN. RADIO, HEATER, DEFROSTER, FOG LIGHTS, 6,000 MILES. BARGAIN FOR CASH. TEL. 3136W.

'28 FORD TOURING; GOOD MOTOR and Tires. Apply 405 George Street South.

'27 FORD COUPE. GOOD BICYCLE as part payment. 248 Munroe Avenue.

HOOD & CUMMING MOTORS LTD.
A SAFE PLACE TO BUY DEPENDABLE USED CARS!

'38 FORD V8 DELUXE SEDAN, DEMONSTRATOR.
'38 FORD V8 DELUXE COACH, DEMONSTRATOR.
'37 FORD V8 DELUXE SEDAN. Radio, Heater, and Defroster.
'37 FORD V8 DELUXE COACH. Radio, Heater, and Defroster.
'36 McLAUGHLIN-BUICK SPECIAL DELUXE SEDAN. Radio, Heater, and Defroster.
'36 FORD V8 DELUXE COACH. Heater and Defroster.
'36 FORD V8 SEDAN. Heater.
'35 FORD V8 DELUXE COUPE. Heater and Defroster.
'34 CHEVROLET MASTER COACH. Heater.
'33 FORD V8 COACH.
'31 FORD COUPE.
'29 PONTIAC SEDAN.
'29 FORD COACH.
'29 FORD ROADSTER.

TRUCKS.

'36 FORD V8 LIGHT DELIVERY.
'35 FORD V8 PANEL.
'35 CHEVROLET PANEL.
'34 CHEVROLET 157" STAKE.

TO RENT

11 Miscellaneous 11

GOOD DAIRY FARM, WITH GOOD Buildings, well watered, close to City. Write Box 183, Examiner.

GARAGE FOR RENT, OPPOSITE PETerborough Collegiate. Apply Hall, Hall & Stevenson.

11x Apartments to Rent 11x

HEATED APARTMENT, BANK OF Commerce Building. Possession arranged, $30. Apply 437 George.

LOWER APARTMENT, FURNISHED, heated. 582 Aylmer.

HEATED APARTMENTS, FURNISHED, Unfurnished, newly decorated, garage, Business Girls, Couples. 709 Water.

THREE OR FOUR ROOMED FLAT, with Front Porch, heated, Unfurnished; central. 'Phone 3091M.

NICE CLEAN APARTMENT. APPLY 104 Dublin Street.

11xx Houses to Rent 11xx

MODERN HOUSE ON BURNHAM ST. $22.00. Apply 587 Bolivar.

FOR RENT — SIX-ROOMED MODERN Semi-Bungalow, hardwood floors. Apply 61 Robinson. 'Phone 1037J.

560 CHARLOTTE — 8-ROOMED HOUSE, all conveniences; garage; $35.00 monthly. 'Phone 994-3.

CENTRAL, 5-ROOMED APARTMENT, heated; also Single Rooms, Furnished, Unfurnished. 176 McDonnel.

CHOICE HEATED APARTMENT, FOUR Rooms, bath, just finished; fireplace, garage, hot water, central; could furnish. 52 McDonnel.

APARMENT TO RENT. 226 BROCK Street.

FOUR ROOMS, TWO ON GROUND Floor; one-piece bath, separate; not heated; Twenty-two Dollars; adults. 189 Dalhousie.

HOUSEKEEPING APARTMENT; ALL conveniences, for Couple. 384 Stewart.

SMALL APARTMENT, FURNISHED; steam heated. 960M.

11xx Houses to Rent 11xx

FIVE-ROOMED BUNGALOW. 'PHONE 1853J, Evenings.

NINE-ROOMED BRICK, HOT WATER heating, hardwood floors, refrigerator—$40.
Eight-Room Brick, hardwood floors, furnace—$35.
Six-Room Brick, South-end, hardwood floors, furnace—$35.
Five-Room Apartment, central—$35.
Six-Room Brick, North-end—$25.
R. E. DARLING
366 Water Street. 'Phone: 2266. Residence 723W.

FREE—COMFORTABLE HOUSE, NEAR City, to Retired Farmer, in Exchange for few Chores. Write Box 202, Examiner.

TO RENT

11xx Houses to Rent 11xx

TO RENT — 8-ROOM, ALL MODERN, nice location; central, $55.00. Seven-Room, all modern, Furnished, $50.00. Six-Room, good condition, $18.00. Three-Room Apartment, heated, $20.00. F. E. Rutherford, 197 Brock Street.

STVEN-ROOMED HOUSE, NEWLY DEcorated. Possession immediately. Apply Ruth's Service Station.

SEVEN-ROOM HOUSE, 575 WELLER Street. 'Phone 1917J, or 305 Rubidge Street.

12 Rooms 12

CENTRAL, 2 UNFURNISHED ROOMS. Modern. 45 McDonnel.

ROOMS TO RENT. 14 AYLMER.

HEATED, FURNISHED BEDROOM, adults only; central. 'Phone 2059J.

FURNISHED ROOM FOR RENT, HOT water heat. Apply 417 Stewart.

SINGLE OR DOUBLE BEDROOMS, central. 195 London.

FURNISHED ROOM, HEATED; SUITable Light Housekeeping. 'Phone 1681. 701 George.

HEATED, FURNISHED ROOM AND Kitchenette. 'Phone 3044M.

ROOMS, WITH GAS, FURNISHED Bed-Sitting-Room, hot water. 'Phone 1372M.

TWO BRIGHT ROOMS FOR HOUSEkeeping, South-end. 861W.

THREE UNFURNISHED ROOMS, REAsonable. Apply 498 Cambridge Street.

BATH FLAT, GAS, CLEAN; ADULTS. 660 Reid Street.

FOUR NICE, CLEAN, UNFURNISHED Rooms, heated, central; adults. 539 Harvey.

FOUR-ROOMED FLAT, PARTLY HEATed. 35 Lafayette.

FURNISHED, HEATED ROOM; BOARD optional; for One or Two Girls. 'Phone 3639F.

WANTED

15 Miscellaneous 15

WANTED—WOOD TO CUT. CITY OR country. Phone 2576w.

WANTED—WOOD TO SAW. PHONE 1372f.

WOOD TO CUT WITH SAWING MAchine. 'Phone 2274.

LIVE POULTRY, MARKET PRICE. M. Katz, 694W, 342 Stewart.

WANTED — SMALL BUSINESS, WITH Living Quarters suitable for Elderly person Write Box 62, Examiner.

WANTED—QUIET TENANT FOR TWO-Roomed Bathroom Flat, Furnished, North-end. 'Phone 3662W.

SNOOKER TABLES. MUST BE IN good condition. Write Box 184, Examiner.

COOK STOVES AND HEATERS WANTed, in any condition. 'Phone 2680M.

WOOD TO CUT BY MACHINE. 'PHONE 2089F.

RELIABLE PERSON TO TAKE $1,500 First Mortgage. Write Box 191, Examiner.

HIGHEST PRICES PAID — OLD GOLD and Silver, in any form. Phillips, 408½ George Street.

YOUNG LADY DESIRES ROOM AND Board in private home, vicinity Park and Charlotte. Write Box 20, Examiner.

SMALL HOUSE OR FOUR ROOMS; 2 children. 2801W.

RIFLE, 250-3,000 OR .22 HIGH-POWER. Savage preferred. Write Box 205, Examiner.

WANTED — HOT WATER FURNACE. 'Phone 2390W.

COMPLETE MODERN DINING SUITE, for cash, by private party. Write Box 203, Examiner.

BUSINESS WANTED— REAL ESTATE and Fire Insurance Business for cash. Full details in first letter. Write Box 302, Examiner.

18 Help Wanted, Female 18

APPRENTICE FOR DRESSMAKING. 'Phone 899W. 593 Harvey Street.

RELIABLE WOMAN TO LOOK AFTER Home during daytime. Write Box 186, Examiner.

EXPERIENCED MAID FOR GENERAL Housework. Apply 640 Reid.

RELIABLE WOMAN TO ACT AS Housekeeper for Business Girls. Write Box 204, Examiner.

GIRL TO HELP WITH HOUSEWORK. 163 Stewart Street.

SALESLADY FOR BAKESHOP. STATE age and experience. Write Box 201, Examiner.

19x Agents Wanted 19x

MAKE MORE MONEY SELLING OUR Nationally known Nursery Stock. New plan, fine samples mean easier sales and more commissions. Full or part time. Luke Brothers Nurseries, Montreal.

20 Employment Wanted 20

CANADIAN LEGION HAVE LISTS OF Competent Returned Men to Fill Temporary or Permanent Positions. Give the ex-Soldier a chance to win for you. 'Phone 141.

RELIALE WOMAN DESIRES WORK BY the Day or Hour; excellent references. 'Phone 2890W.

WASHING TO DO AT HOME. WRITE Box 193, Examiner.

HOUSEWORK, PRACTICAL NURSING or any part-time Work. Day or Hour. Mrs. Brotherstone, 1691J.

YOUNG MARRIED COUPLE DESIRE Farm Work; experienced. 'Phone 1652M.

21 Boarders Wanted 21

BED-SITTING-ROOM OR ROOMERS; central. 'Phone 169J.

FOUR-ROOMED FLAT, PARTLY HEATed. 35 Lafayette.

MEN BOARDERS; SEPARATE MEALS served. 'Phone 1534J.

BOARDERS, WORKING-MEN OR others. 491 Aylmer Street.

ROOM, WITH BOARD, CENTRAL. 147 London. 'Phone 2371M.

BOARDERS, CENTRAL. 1137W.

ROOMS, BOARD OPTIONAL. 211 Rink Street.

WANTED

21 Boarders Wanted 21

COMFORTABLE ROOM, WITH BOARD. 259 Engleburn Avenue.

WHO CAN DO IT

22f Miscellaneous 22f

STORM WINDOWS — GET OUR BARgain Price on Ready-Glazed Storm Windows, Painted one coat. Hardware given Free during Opportunity Sale. We measure Free. 'Phone 1086. Halliday's Local Sales Representative: Wm. J Bull, 539 Downie.

DUSTLESS FLOOR SANDING J S Vance. 773 Aylmer 'Phone 1292.

FURNACES CLEANED AND REPAIRED Estimates on New Installations. F. J. Blaby, 172 Westcott Street, 3394J.

ATTENTION, MOTORISTS!
PLAY SAFE!
RE-SILVER YOUR HEADLIGHTS
THE NEW
"SURE-RITE METHOD" WAY
Guaranteed Finish.
CURTIS SERVICE STATION
CORNER CHARLOTTE AND STEWART STREETS.

CHESTERFIELDS, RUGS, AND MATtresses Cleaned. Pianos Cleaned and Demothed. Furnaces and Chimneys Cleaned. Cellars Lined, Walls and Ceilings Sprayed with Paint, Whitewash, etc. Windows Cleaned. Terms: Cash. 'Phone 2273.

23 Auto Repairs, Etc. 23

COAL OIL, 16c GASOLINE, 14c (TAX Extra) Car and Tire Repair. Auto Parts and Accessories. Dawson Service Station. 'Phone 1523.

25x Dressmaking 25x

DRESS and Mantle Making. Alterations Furs Remodelled. E. Mitchell. 899W

28 Moving and Storage 28

SHORT DISTANCES OR ANYWHERE in Canada or United States. Covered Padded Vans. Experienced, Courteous Man. Apply, full particulars. M. Rawlinson, Limited, 610 Yonge Street, Toronto.

30 Painters and Decorators 30

FREE BATHROOM PAINTING OFFER!
Fully Guaranteed Paperhanging and Painting at Low Fall Prices. 'Phone 1663M.

34 Radio Service 34

1939 PHILCO CAR RADIOS
$39.95.
BROWN'S RADIO SERVICE
547 GEORGE STREET.

LOST

37

SUNDAY, SUM OF MONEY (PENSION). Finder please 'Phone 1828W. Reward.

TARPAULIN, ON WATER OR LAKEfield Road, on or about October 13th. Return to Armstrong Garage, Hunter Street.

BOSTON DOG, NAME "BUDDY." Finder please 'Phone 2517.

FOUND

38

WIRE-HAIRED TERRIER. WELCH'S Beauty Parlour. Call after 6.

PROFESSIONAL

41 Accountant 41

EDWARD HUMPAGE — Chartered Accountant, Auditor, 419 George Street.

44 Lawyers 44

HON. G. N. GORDON, K.C.
Law Office, 395-397 George Street.
Telephone 3300, 3301, 3302.

EMMETT F. SHEEHY — Bonded Attorney. Loans 397 George Street.

PECK, KERR, McELDERRY & BORBRIDGE—Barristers, Solicitors, Money to Loan. Offices 415-417 Water Street. Telephones 1950 and 1951. E. A. Peck, K.C., F. D. Kerr, K.C., V. J. McElderry, K.C., E. F. Borbridge, B.A.

JACOB LOW — Barrister, Solicitor. Notary Public. Money to Loan on First Mortgages. 219 Hunter Street West, Peterborough, Ont. 'Phone 2244. Nights and Holidays 1027.

W. R. PHILP — Barrister, Solicitor. Notary Public. 385 Water Street. 'Phone 602.

W. B. GORDON,
Barrister, Solicitor.
Money to Loan.
395 George Street.
Telephone 3300.

ALEXANDER L. ELLIOTT, K.C., M.P.P —Barrister, etc. Money to Loan. Interviews by Appointment. Telephone 3. Office: 355 George Street, Kresge Building, Peterborough.

Medical

DR. G. E. LIPSETT—Associated with Dr. Frederick. Office located 19, Kresge Building. 'Phone 423. Residence 2316.

The Examiner
CLASSIFIED
ADVERTISING RATES

Cash Rate:
1 Cent per Word or Figure per Insertion. Minimum Charge ... 25c

Charge Rate:
2 Cents per Word or Figure per Insertion. Minimum Charge ... 35c

Box Numbers:
One or more Consecutive Insertions 10c

Coming Events:
Per Word per Insertion 2½c
Minimum Charge 50c

Special Announcements:
Birth Announcements 50c
Engagement Announcements .. 50c
Marriage Announcements 50c
Death Notices 50c
Card of Thanks (up to 1 inch) 50c
In Memoriam (up to 2 inches) . 75c
Over 2 inches (per inch extra) 50c

Legal, Municipal, Government, Auction Sales:
First Insertion, per agate line .. 12c
Repeat Insertions 8c

'PHONE 1600

MONEY TO LOAN

MORTGAGE LOANS, 5½%. APPLY TO G. N. Gordon, K.C., and W. B. Gordon

$50-$500 HOUSEHOLD
LOANS
WITHOUT ENDORSERS
Rates authorized by special Act of Dominion Parliament.
No credit enquiries of friends. Immediate service 12 months to repay. Over 175,000 loans to Canadian families to meet emergencies and consolidate bills To apply: 'Phone or apply at office.
"Doctor of Family Finances."
Central Finance
CORPORATION
Second Floor, KRESGE BUILDING
355 GEORGE STREET.
TELEPHONE 1703. PETERBOROUGH
Loans Made in Nearby Towns.
Tune in CFRB, 6-6.15 p.m. Daily.
Subsidiary of Household Finance Corporation. Established 1878.
235 Branches.

MONEY TO LOAN.
On First Mortgage on Improved City Property at Current Rates of Interest.
Apply: The Toronto Savings and Loan Company, 437 George Street, Peterborough.

PERSONAL LOANS
$50 TO $400
To responsible persons of sufficient earning ability who are the owners of a Car or Furniture, whether fully paid for or not, we offer a service. Only your signature required. Loans repayable in convenient monthly payments.
TORO FINANCE CO.
181 CHARLOTTE STREET

49 NOTICE 49

TENDERS
FOR
REMOVAL OF SNOW
AND SLUSH.

SEALED TENDERS, addressed "City Clerk," and endorsed "TENDERS FOR SNOW PLOWING," will be received at the Office of the City Clerk, up to 5 o'clock p.m., on
THURSDAY, NOVEMBER 3RD, 1938,
for the Removal of Snow and Slush from the Sidewalks and Footpaths in the Districts as set out in the Specifications, from time to time as may be required during the Winter and Spring of 1938-39.

The City will supply the Snow Ploughs.

Tenders will be received separately for one or more Districts.

Tenderers will be required to examine Specifications and satisfy themselves as to the Conditions thereof before submitting Tender, and will be required to furnish evidence of their ability to properly execute the work.

The lowest or any Tender not necessarily accepted

R. H. PARSONS,
City Engineer.
Peterborough, Ontario,
October 18th, 1938.

50 AUCTION SALES 50

FOR A SUCCESSFUL AUCTION— J. H. MILES, Auctioneer, Valuator Tel. 1477

AUCTION SALE — 20 GOOD WORK Horses, 1,400 to 1,600 lbs., Wednesday, October 26, 1.30, Lot 22, Concession 4, Otonabee, 10 miles east City, 1½ miles south Pallin Corners, off No. 7 Highway. Above Horses are an exceptionally good quality and well worth the attention of prospective buyers.—J. H. Miles, Auctioneer, 494 George Street. 'Phone 1477.

If the proverbial needle in a haystack is ever found it will be through a Classified Ad in The Examiner.

BONARLAW

Miss R. Raft of Hillier spent the weekend a guest of Miss Margaret McKeown.

Mrs Fred McKeown spent a few days this week with her sister, Mrs Arthur Reid, Bell Settlement

Messrs. Dave Wellman and Carl Clancy and Harold Stiles spent Friday in Peterborough.

Mrs. D. Wellman entertained the St. Mark's W.A. on Thursday.

Mrs. Dave Wellman and Mrs. W. S. Stiles spent Wednesday in Belleville.

Miss Doris Henderson of Millbridge has secured a position at Bonarlaw.

Mr. and Mrs. Reg. Cross and children, Gwen and Gordon, of Toronto spent the holidays at Mr. W. S. Stiles.

Mr. and Mrs. John Fleming of Madoc spent Monday with friends in Bonarlaw.

Mr. Harold Stiles and friend spent the weekend in Hamilton.

Mrs. H. M. Caverley of Toronto is visiting friends in this vicinity and Marmora this week.

Dr. E. A. Carleton of Stirling visited School Section No. 5 Bonarlaw on Friday last and The Spry Settlement School on Monday of this week and vaccinated and inoculated those pupils whose parents had requested this to be done.

Rev. Canon W. G. Swayne attended the Ministerial Association which was held in Stirling on Monday of this week.

Childrens Day was observed at St. Mark's church on Sunday last, both at the Sunday School hour in the morning and at the evening church service, 7.30 p.m. Canon Swayne gave an interesting talk to the Sunday School and delivered an impressive sermon at the evening service. There was a splendid attendance at both.

At a meeting of The Bonarlaw Railway Club last week strong opinions were expressed regarding the statement of Mayor Bone of Belleville in a speech in Toronto regarding wages of railway employees. It was felt that Mayor Bone has not studied the matter or else was badly misinformed. He has also forgotten, it was stated, that increased wages to railway men in Belleville and vicinity would mean more purchases would be made in his city.

Dope Peddlers Jailed

ANN ARBOR, Mich., Oct. 20 (C. P.): — Two women were in custody to-day charged with peddling narcotics on the University of Michigan campus. The women, Pearl Bowser, 34, and Katherine Underwood, 39, are from Jackson, Mich. Federal agents said the two headed a ring that distributed more than $22,000 worth of dope last year.

ARGUES HIS OWN CASE

TORONTO.—Charles Brown of Hamilton appeared before Ontario Court of Appeal at Osgoode Hall today to appeal a three-year penitentiary term imposed by Magistrate James MacKay of Hamilton. Brown argued he pleaded guilty to a perjury charge under a misapprehension.

HOME IMPROVEMENT

Plumbing and Heating

FOR EXPERT PLUMBING AND HEATING REPAIRS & CONTRACTS SEE J. L. P SMITH - 372 WATER ST.

FOR CEMENT WORK 'PHONE HOWARD ROSE 2312J FREE ESTIMATES.

Electrical

'PHONE 798.
For Estimates on Electrical Jobs
Refrigerators, Radios, Stoves, etc., Repaired.
GRANT & LOUCKS

"I ANSWERED ONE OF YOUR WANT-ADS"

When you answer a Peterborough Examiner Want Ad. be sure to get there early so as to avoid the rush. Don't get crowd struck like this fellow did.

SALLY'S SALLIES

Registered U. S. Patent Office

There are two sides to every argument—your own and the wrong one.

The Crossword Puzzle

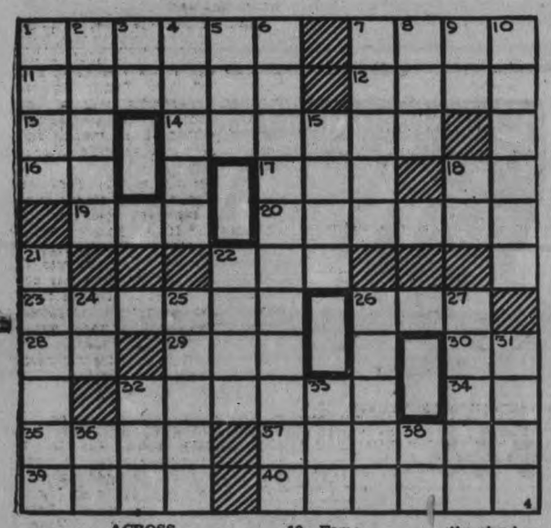

ACROSS

1—Common
7—Scorch
11—"Tristram and———"
12—A naval officer as assistant to a superior
13—Exclamation of inquiry
14—Browns by heat
16—Natrium (symbol)
17—A tap
18—Thus
19—Large body of salt water
20—A hayloft
22—Objective case of she
23—A dog that catches mice
26—The foot of an animal
28—Conjunction
29—Domestic fowl
30—Prefix signifying "toward"
32—Young men in military or naval training
34—Rnenium (symbol)
35—Melt
37—Fortress
39—A jollyboat
40—Works and presses with the hands, as dough

DOWN

1—Bearing
2—Goddess of dawn (Vedic myth.)
3—Toward
4—Extreme
5—Fuss
6—A marine (slang)
7—Malicious
8—Belonging to him
9—Advertisement
10—Fame
15—A river in northeast France
18—Therefore
21—A person who is oversmart
22—Note
24—Esker
25—A square garment worn over the shoulders
26—Antiquated
27—The universe
31—Honey gathering insects
32—The cry of a crow
33—A color
36—Exclamation of joy
38—Tantalum (symbol)

Answer to previous puzzle

P	H	Y	S	I	C	I	A	N	S	
L	O	O	T		E	Y	R	E		C
A	U	R	A		E	A	R		L	O
G	R	E	B	E		R	A	Z	O	R
I			S	A	Y		Y	E	A	R
A	R	E		T	A	W		E	M	U
R	U	S	T		K	E	F			G
I	N	S	E	T		D	R	A	M	A
S	E		N	E	E		E	D	I	T
T		F	O	A	L		S	I	T	E
	F	A	R	S	I	G	H	T	E	D

Copr. 1938, King Features Syndicate, Inc.

BARCLAY ON BRIDGE

WRITTEN FOR THE EXAMINER

By SHEPARD BARCLAY

"The Authority on Authorities"

GO THE LIMIT

IT WILL ORDINARILY pay to make extreme plans when the opponents have done extreme bidding. if one of them has opened with three or more of a suit, which you know to be a showing of length without strength in order to crowd your own side, consider that he has told you a good deal about his partner's hand. Count on that partner for length in every other suit, and also for every outstanding honor card except in the suit with which the pre-empt or shutout try was made. Sometimes this will work out badly, but usually it will pay, as good players seldom make high original bids on hands with any length or strength in another suit.

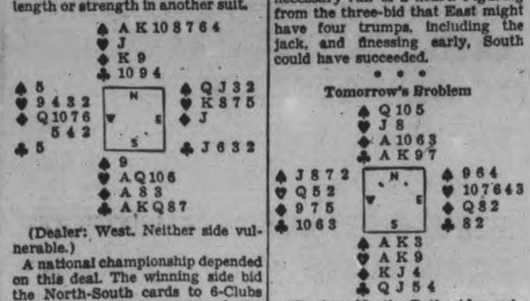

(Dealer: West. Neither side vulnerable.)

A national championship depended on this deal. The winning side bid the North-South cards to 6-Clubs at one table and of course made the contract easily. At the other table, North and South got into 7-Clubs. If they had made the contract they would have won the title, but they didn't.

West had opened the bidding with a shutout effort of 3-Diamonds, in spite of which, or perhaps partly because of which their opponents went all the way eventually to a grand slam in clubs. West led the heart 2. The J from dummy drew the K and A.

Now South had to plan. A 4-1 division of five cards is ordinarily quite unlikely, she figured, so tried two rounds of trumps. When West showed out on the second round, the beans were spilled. Only one trump remained in dummy. If it was used for the marked finesse against the J, it could not also be used for the necessary ruff of a heart. Figuring from the three-bid that East might have four trumps, including the jack, and finessing early, South could have succeeded.

• • •

Tomorrow's Problem

(Dealer: North. Both sides vulnerable.)

What is the best bidding of this deal?

Copyright, 1938, King Features Syndicate, Inc.

AFRIKAANS IN ARMS

BLOEMFONTEIN, South Africa (CP).—The first Afrikaans-speaking military unit in the Free State composed entirely of students was formed in a Guard of Honor at University College here.

SWEDEN'S PRODUCTION

Stockholm—(CP). — Sweden is second among the world's countries in cellulose production with a total annual capacity of 250,000 tons. The United States ranks first and Norway third.

DONALD DUCK —By Walt Disney

TILLIE THE TOILER —By Russ Westover

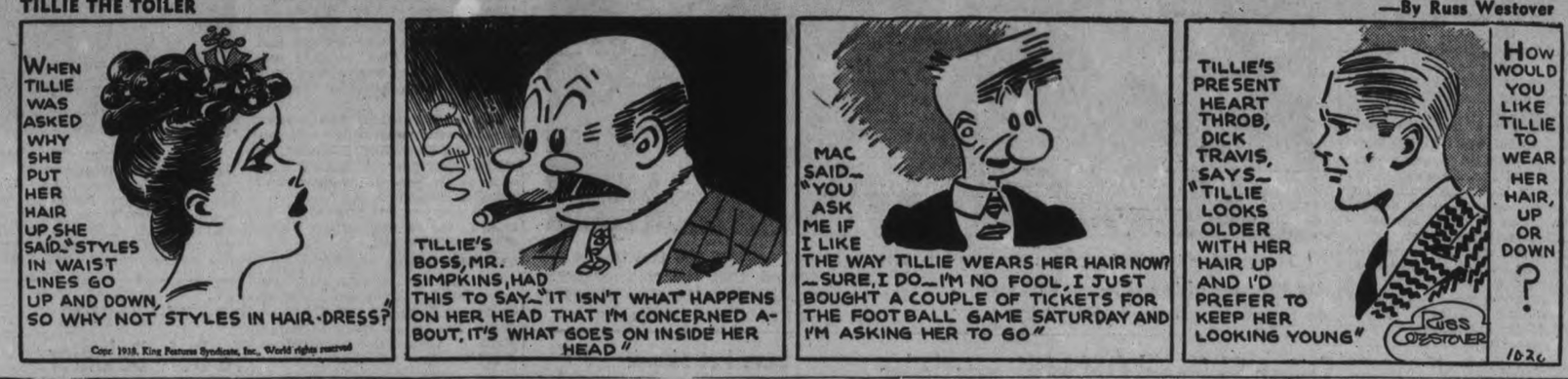

HENRY —By Carl Anderson

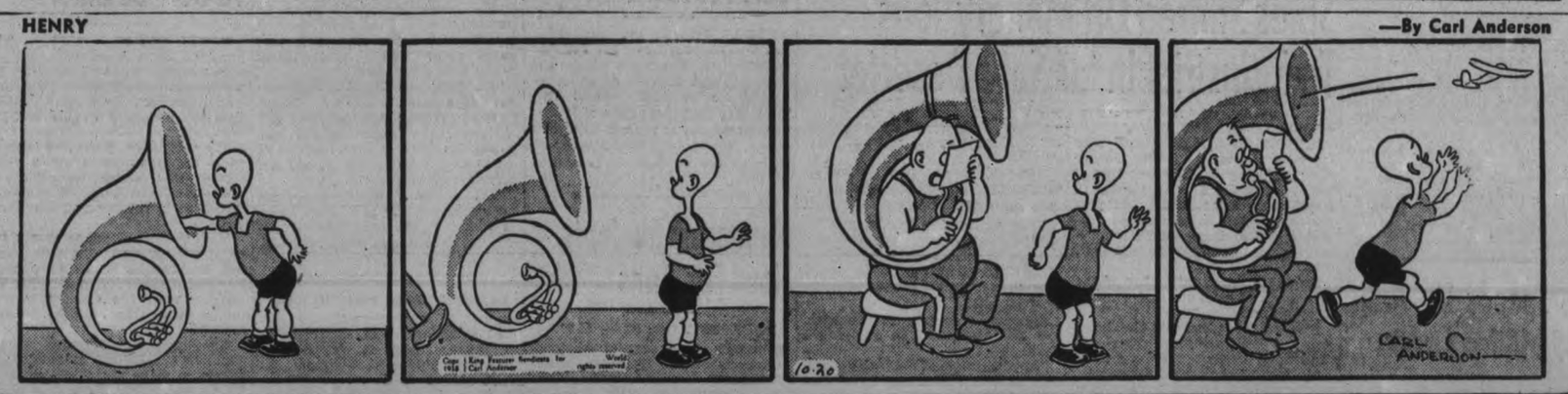

BRICK BRADFORD —By William Ritt and Clarence Gray

MUGGS AND SKEETER —By Wally Bishop

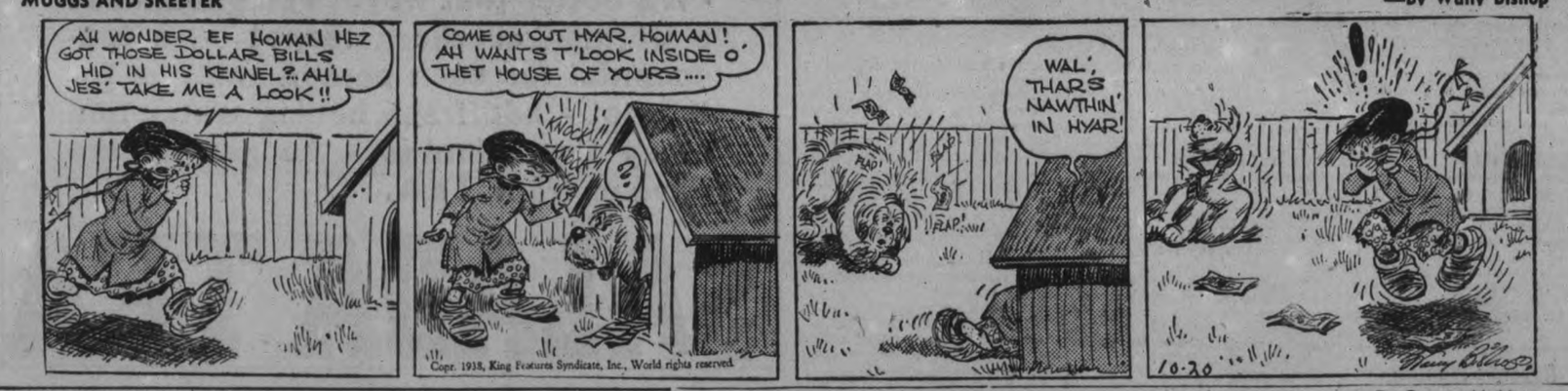

BRINGING UP FATHER —By George McManus

THE GUMPS By Gus Edson

Two Moonshine Suspects Are Arrested

(Examiner Correspondence.)

TWEED, Oct. 20.—Matthew Stone and George Baumhour, Monk Road, residents near Bancroft, were arrested on charges of violations of the Excise Act, to wit, the manufacture of illicit liquor. Stone and Baumhour were apprehended by R. C.M.P. officiers after a still, suitable for the manufacture of "moonshine" had been confiscated by the Federal authorities. The pair were arraigned before a Justice of the Peace and remanded in custody to appear in County Police Court at Bancroft this week.

Nelson Broughy is recovering from a duck shooting expedition near Massassaga on Monday afternoon, which not only resulted in the loosening of two front teeth, but was responsible for a thorough dousing in the cold water of the bay.

Hunting alone in a small duck boat borrowed for the occasion, he had lain in a hastily built blind until nearly dusk when he sighted the first flock of ducks approaching. Anxious to get a better view, he arose in the boat, lost his balance and fell. As he fell, he discharged both barrels of the gun, the recoil of which struck him in the face, loosening his teeth. He recovered the gun and himself in about four feet of water.

Leonard Maracle, 17 year old Tyendinaga Reserve youth, appeared in police court facing three charges preferred under the H.T. A., all a sequel to a motor accident over the week-end on Highway No. 2, three miles east of Marysville. Two women sustained injury, considerable damage resulted and Maracle disappeared from the scene of the accident. Maracle was arrested by Motorcycle Patrolman Sam Ervine and arraigned before the magistrate. As the accused refused to plead when charged, he was remanded in custody for one week.

U.S. Speeds Up Arms In 19 Million Order

WASHINGTON, Oct. 20—(AP).—War Department orders for munitions totalling $19,187,050 in six weeks provided a hint to-day that the United States army is speeding up re-armament in anticipation of President Roosevelt's new defence proposals.

Ordnance officers have worked day and night to close contracts with manufacturers without delay. Forces at some manufacturing arsenals have been doubled.

The latest orders, announced yesterday, totalled more than $9,000,000. They accounted for the bulk of nearly $61,000,000 which Congress voted this year for anti-aircraft guns, tanks, powder and bombs.

The largest was a $2,317,291 order for smokeless powder to E. I. Dupont De Nemours and Company, Wilmington, Del. Browning machine guns costing $2,093,680 were ordered from Colt's Patent Firearms Manufacturing Company, Hartford, Conn.

Earlier contracts were for searchlights, direction finders and other apparatus connected with 240-odd three-inch anti-aircraft guns already being made in government arsenals.

Printing Tires

PITTSBURGH, Oct. 20—(AP). — Wherever George Spencer drives his car he leaves a record of his travels. Spencer, Springdale inventor, put tires on the car that printed as he drove across country: "George Spencer, Springdale, Va., coast to coast." Well under the fenders of the rear wheels drip ink on the tires.

Resents Hazing

James Bell, ABOVE, and another Toronto youth, Edward Milton, have given up their studies at the Ontario Agricultural College and returned home because of the hazing which they, and other freshmen were forced to undergo. Both lads alleged that their health had been impaired by the hazing.

Five Persons Killed When Planes Collide

Five persons lost their lives in the blazing wreckage of two airplanes that crashed in flames on a Detroit golf-driving range after they had collided 300 feet in the air. Witnesses stated that the collision came about apparently when the pilot of one of the airplanes was blinded by the sun.

Spies Shifted Off Military Jobs To Industrial In '37 Says Deserter

NEW YORK, Oct. 20—(AP). — The United States government's star spy case witness—Guenther Gustav Rumrich, army deserter who turned secret agent—told Judge John C. Knox and a federal court jury yesterday that Nazi Germany's interests shifted from American military secrets late in 1937 to industrial information.

He was so informed by two of the agents with whom he had contact, Rumrich testified.

One of those, he said, he knew only as "Wiegand"; the other was "Schmidt."

"Wiegand," he said, apparently was important for he showed him a photograph of himself allegedly taken at the German embassy in Washington purportedly in company with ambassador Hans Dieckhoff and Captain Fritz Wiedemann, adjutant to Chancellor Hitler.

"Wiegand," he said, first apprised him of Germany's shifting interest from military to industrial information, particularly that kind which had to do with American rearmament.

"Schmidt" later asked him if he knew of the new orders, he said.

A New Agreement

"He said this change of orders was due to an agreement between someone in Washington and someone in Berlin," explained Rumrich, who pleaded guilty to the espionage charges, leaving three co-defendants, Erich Glaser, Otto Vass and Johanna Hoffmann to face trial.

"He did not say who these parties were, but said it was a shame the order had been put in effect.

"Schmidt asked me if I knew anyone employed in either the Bethlehem Steel plant or the Dupont plant. I said, 'no,' but I would do my best to get in contact with someone.

"He said some of the letters in his possession were for someone in Brooklyn and that this party in Brooklyn was getting $2,000 for certain plans he or she had provided."

Rumrich said he was skeptical since he had been receiving only $40 or $50.

"Schmidt" showed him the money in one letter.

"It was two $1,000 bills,' Rumrich said.

"The party in Brooklyn," as Rumrich referred to the operator there, had discovered some information about a kind of gyroscope, and "the plans" allegedly had been sent to the naval ministry in Berlin.

Critical Sanders

Rumrich told federal judge John Knox and a jury today the mysterious "Sanders" to whom he was supposed to turn over United States army and naval information was "very critical" of his progress. Rumrich told how he exchanged letters with Sanders, reputed to be an assistant to the chief of the naval intelligence office at Bremen, Germany.

Sanders, he testified, asked him to send him two catalogues of the United States government printing office with a list of all army and aviation publications. Rumrich supplied the catalogues.

"Sanders replied that I wasn't prompt enough in complying with his request," he said, "particularly in regard to booklets he requested."

The booklets, Rumrich explained, were confidential military publications.

The first letter he received from Sanders, he said, was postmarked Hamburg, Germany. The others were postmarked from the New York metropolitan area and were presumably mailed after being carried here by someone other than Sanders.

Rumrich said he moved from Brooklyn to the Bronx and received a letter from Sanders sometime later asking why he had not written.

"He said he was very anxious to contact me," the witness said.

Asks for Cash.

He wrote Sanders that he was "in straitened circumstances and would have to have financial support," he testified. Sanders replied he would have to take up the matter with the "war ministry."

Sanders, according to Rumrich, told him "to send him anything I had."

"I had a couple of old booklets and photographs. I sent him those. One of the booklets was a training manual. The other booklet dealt with military salutations. The photographs were shots of troops on parade I made in the canal zone.

"Next he asked me for the names of commanding officers in the metropolitan area.

"I recall once I sent Sanders a package. He said he was forwarding it to Berlin for examination and approval to see if I should receive compensation."

Rumrich said he could not recall whether it was the package containing the picture of the troops.

Lose Pet Skunk

CEDAR FALLS, Ia., Oct. 20.—(AP).—The boys at the Lambda Gamma Nu Fraternity have lost their pet and odds on its being returned are virtually prohibitive. What irks the fraternity men is that persons coming in contact with their pet—a skunk—will not investigate to learn the truth—that it is deodorized.

Hungarian Students Howl For Arms

BUDAPEST, Oct. 20 — (AP). — Thousands of university students demonstrated on Budapest boulevards today demanding arms to enforce Hungary's territorial demands on Czechoslovakia. The demonstrators asked "everything back" from the Republic created out of the pre-war Austro-Hungarian Europe.

Renewal of conversations between Czechoslovakia and Hungary—broken off last Thursday when the negotiators were unable to reach agreement—was expected today because of pressure Hungarian sources indicated had been exerted by Rome and Berlin on Czechoslovakia.

Dry-Eyed Japs Honor 10,344 War Dead

TOKYO, Oct. 20 — (AP). — Dry-eyed families of 10,344 war dead viewed in sacred Yasukuni shrine today the ancient rites consigning to immortality the souls of the slain.

The annual festival reached a climax when Emperor Hirohito visited the shrine to add his prayers to those of the nation. At that instant sirens and whistles wailed in Tokyo and its environs, calling the people to a moment of silent devotion.

Thousands of relatives and friends of this group of war dead and patriotic pilgrims from the provinces had arrived in the capital for the ceremonies.

Yasukuni shrine is Japan's valhalla, and it is believed that the soul of a soldier killed in action needs only the proper rites to enter. Thus when soldiers leave for the front or go into battle their saying is: "If you wish to see me again come to Yasukuni shrine."

Fake F.D.R. Hand Spy's Plot For Ship Plans

NEW YORK, Oct. 20—(AP). — A scheme to forge President Roosevelt's signature to White House stationery in order to procure information about the United States Navy was described in Federal Court Wednesday by Guenther Rumrich, 32, army deserter and confessed German spy. Rumrich told Judge John Knox and a jury he had expected to get a lot of money if the plan was carried through.

It was his third day on the witness stand testifying against Erich Glaser, former United States soldier; Johanna Hofmann, hairdresser on the German liner Europa, and Otto Hermann Voss, airplane mechanic. Rumrich was indicted with them and 14 others, but pleaded guilty.

The ex-dishwasher, who became a $40 a week "mail order" spy told of a night when Karl Schlueter, an alleged messenger for the spy ring, came to his home in the Bronx with Fraulein Hofmann.

Schlueter asked him what he knew of the aircraft carriers Enterprise and Yorktown.

Very Useful Plans.

"He said the German navy was now going to build some aircraft carriers and that it would be very useful for his superiors to obtain plans of these carriers' construction," Rumrich testified.

"He suggested that I write to Hamburg and suggest that I be furnished with some stationery that would show that it was official White House stationery."

"He said something about forwarding a letter to the construction chief of the United States Navy Department, the letter bearing the forged signature of the President of the United States. But he did not elaborate on this plan.

"I told him I would try to get the stationery. He said there would be a lot of money in it if I could get the plans of the aircraft carriers, but he did not say how much."

LUMBER FROM MANCHUKUO

At a conference of agriculturists in Tokyo, Japan, it was decided that Manchukuo is to supply Japan's lumber, while Japan concentrates on cattle and chicken raising.

Murder Plot Revealed

A plot to murder Col. Henry Elgin, ABOVE, commandant, of Fort Elgin, was charged by U.S. District Attorney Hardy in his opening address to the jury in the trial of four of the 18 defendants charged with being members of a Nazi spy ring in New York.

Unions Ordered To Defy Daladier

PARIS, Oct. 20 — (AP). — The powerful Paris labor union central organization to-day ordered its workers to defy Premier Daladier's government and hold mass demonstrations Saturday despite a Cabinet ban.

The executive committee adopted a resolution declaring workers should show "violent" opposition to the government which it said was trying to break "democratic liberties one by one."

Mass street gatherings were planned for Saturday by the union central as "the beginning of action" to enforce workers demands for the 40-hour week the Cabinet is trying to replace in national defence industries.

Opposition was apparent among Rightists and Leftists because of the failure to make use of decree powers granted by Parliament two weeks ago on Daladiers urgent demand. Semi-official sources said political reasons were causing the Premier's hesitancy.

Nicaragua may increase the salaries of government employees.

Dragooning Is Under Fire Of British Labor Leader

LONDON, Oct. 20.—While the cabinet delibrated today in a 2½-hour session, Clement Attlee, leader of the (Labor) opposition in the House of Commons, sounded a warning against "dragooning and ordering people about."

Addressing the national trades union club, Mr. Attlee said: "It is nonsense to think Mr. Chamberlain brought back from Munich peace for a generation, for a day or even for five minutes.

"The economic consequences of the Prime Minister's peace are going to be felt in a very few months.

"In industry and in the political field attacks will be made on our liberties. I believe that is folly. National effort cannot be achieved by dragooning and ordering people about.

"What is neeeded is the willing co-operation of the people. What primarily is needed today is reconstruction in Britain to make her strong enough to lead other countries. The real difficulty is that the present government is not prepared to give a lead to the people of this country."

Wrong Breed

BELLEVILLE, Ont., Oct. 20 (C. P.). — One partridge hunter here was beginning to feel rather downcast when he could not find any partridge. At last he spied a bird hiding in the bushes. He lost no time in shooting it, but then didn't wait to take it with him. He just started to run, with a farmer at his heels. The bird turned out to be a young turkey gobbler.

Give your floors lifelong beauty and protection with JOHNSON'S WAX

Very economical to use

Wax your floors, furniture, woodwork, enamel refrigerator, paper lamp shades, boots and luggage . . . (more than 100 everyday uses for Johnson's Wax).

S. C. Johnson & Son, Ltd. Brantford, Canada

A&P

OLD CHEESE lb. 23c
NEW CHEESE lb. 19c
Evap Milk A.&P. 2 Tall Tins 15c
OXYDOL Large Pkg. 21c
COCOA IDNA 1 lb. Can 21c
CATELLI MACARONI 2 16 oz. Tins 21c
NAVY TISSUE 4 rolls 25c
OATS Quaker Large Pkg. 19c
Prairie Nuts 2 pkg. Pkg. 19c
Grapefruit JUICE No. 2 Tin 10c
SUNSWEET PRUNES 2 lb. pkg. 22c
DEL MAIZ Niblet CORN Tin 10c
GREEN GIANT PEAS 2 17 oz. Tins 25c
JELLY BEANS 2 lbs. 23c
MOLASSES KISSES 2 lbs. 19c
PEANUTS In Shell lb. 10c
GUM DROPS lb. 10c
MAGIC BAKING POWDER 1 lb. Tin 28c

McCORMICK'S Butter Bars lb. 15c
ANN PAGE BREAD Sliced or Unsliced 24 oz. Wrap. Loaf 2 for 15c
BLACK TEA Special Blend 1 lb. Bag 41c
CHRISTIE'S B. SODAS 2 pkg. 25c
A. & P. PINEAPPLE Layer Cakes 19c
LUX TOILET SOAP Cake 6c

ORANGES CALIFORNIA VALENCIAS 252's Doz. 21c
GRAPEFRUIT FLORIDA SEEDLESS 6 for 25c
NATIVE CABBAGE - - 5c
CAULIFLOWER Snow White Heads 2 Heads 17c

LAMB GENUINE SPRING LEGS lb. 23c LOINS lb. 17c FRONTS lb. 13c
PORTERHOUSE ROAST lb. 25c
Fresh Pork Tenderloin - lb. 29c
BLADE ROAST lb. 16c SHORT RIB lb. 17c
PORK SHOULDERS FRESH lb. 15c
PORK BUTTS FRESH lb. 19c
BACK BACON Peamealed Sliced, lb. 35c By the Piece, lb. 33c
Breakfast Bacon Piece 27c Sliced 29c

A&P FOOD STORES

Do you add one for the pot?

- it's better that way. You should use a warmed crockery teapot - a teaspoonful for each person and one for the pot - add fresh, boiling water and steep five minutes - to get all the flavour from TEA.

'SALADA' TEA

THE CANADIAN DEPARTMENT STORES LIMITED

C.D.S. WEEKLY SPECIAL FEATURE

ON SALE FOR ONE WEEK STARTING FRIDAY—IF QUANTITY LASTS

SILVER PLATED GIFTWARE—LOW PRICED!

Similar Styles—Not Exactly As Illustrated

A quantity purchase secured at especially low prices for one week's special selling if quantity lasts. E.P. on copper, in attractive designs In the group are Footed Cake Plates, Sandwich Trays, Cheese and Cracker Trays, Relish Dishes, Glass Salad Bowls and Servers, Butter Dishes, Salts and Peppers, Plain or Footed Comports, Flower Centres. Sale starts Friday—Shop early for best selection.

EACH .98

Eatonia Week Continues Friday

Eatonia House Paint

QUART	½ GAL.	1 GAL.
1.05	2.00	3.75

Our Research Bureau reports—"This is a paint you can safely choose when looking for the best you can get. It has been formulated with 'quality' as the first thought in mind. No cost-saving substitutes or fillers are used, thus giving a paint of good body, easy spreading, great hiding power and long life. A truly economical product." Buy EATONIA for lasting satisfaction.

Eatonia Enamel

¼ PINT	½ PINT	PINT
.23	.43	.70

Eatonia 4-hour enamel is a top quality product which dries quickly to a hard, brilliant finish. There is a choice of 24 shades. For satisfactory results use Eatonia Enamel.

Eatonia SPAR AND Eatonia 4-HOUR ENAMEL—

½ Pt. .43, Pint .70, Quart 1.30

Eatonia FLOOR AND DECK ENAMEL Specially prepared to give a gleaming porcelain-like finish which dries in 4 hours. 7 modern colors to choose from

Pint .75, Qt. 1.35, Gal. 2.50, Gal. 4.75

—Basement, C.D.S.

THE CANADIAN DEPARTMENT STORES LIMITED

STOP HERE

WHEN YOU COME TO TORONTO—WHETHER FOR A BUSINESS TRIP, A SHOPPING TOUR OR A HOLIDAY WEEK END.

Convenient to downtown theatre and shopping district. Moderate rates for single and double rooms or suites. All rooms with private bath.

WESTMINSTER fireproof HOTEL

240 JARVIS STREET - - TORONTO

Tomorrow
CLOUDY; POSSIBLY SNOWFLURRIES.

The Peterborough Examiner

Last Year
MAXIMUM 53 - MINIMUM 41

VOL. LXXX, No. 245 PETERBOROUGH, FRIDAY, OCTOBER 21, 1938 ★ PRICE THREE CENTS

Our Defence Crucified —Mackenzie

No Particular Regime To Blame For The Neglect

OTTAWA, Oct. 21—(CP).—The Canadian defence forces have been "crucified by neglect for several years but no government in particular is to blame," Defence Minister Mackenzie told the Bren Gun inquiry yesterday.

He said the adoption of the Bren gun for the Canadian forces was decided upon in connection with general re-organization.

There was a sharp difference of opinion as to the merits of government and private manufacture of armaments among officers of the national defence department, Mr. Mackenzie said.

The minister, who continues his testimony today, said Major General E. C. Ashton, chief of the general staff, headed the government ownership school of thought and Major General L. R. Lafleche, deputy minister headed the other school. He had the utmost respect for both officers.

In coming to a decision, however, he had to obtain an estimate on the cost of equipping a government factory for the production of machine guns and other small arms as well as the other equipment and supplies which were required and found it would be upwards of $35,000,000.

With the total defence department estimates amounting only to about $34,000,000 to $35,000,000 a year there appeared little prospect of obtaining enough money to embark on manufacturing establishments.

Quizzed by Ralston.

The minister was examined by Hon. J. L. Ralston, chief Commission council, on events leading up to the award of a contract to the John Inglis Company of Toronto for production of 7,000 Bren light machine guns. Criticism of this contract in an article by Lieut.-Colonel George Drew in Maclean's Magazine led to the inquiry.

Mr. Mackenzie said his first recollection of meeting Major James E. Hahn, president of the John Inglis Company, was in May of this year, although he understood they had been introduced in 1936.

He said he had written a letter of introduction for Major Hahn to Hon. Vincent Massey, Canadian High Commissioner in London, in October, 1936, on the recommendation of Hugh Plaxton, Liberal member of Parliament for Toronto-Trinity, and on the strength of information given him by Major-General Lafleche. It was his practice to write such letters for any industrialist vouched for by a member of Parliament, and he had done it at the suggestion of members on both sides of the House.

LIVED ON BABOONS

Fleeing from the police, Adriaan Brink of Calitzdorp, South Africa killed baboons for food and lived in the mountains until his pursuers abandoned the hunt.

Transient Driver Wrecks Car Injures Doctor

Port Hope, Ont., Oct. 21 (CP)

NOEL JULIAN, 19, of Ottawa, is held on reckless driving and driving without a license charges, and Dr. W. C. Morgan of Belleville is in Port Hope hospital with leg and facial injuries as a result of an accident at Welcome corner here Thursday.

Julian, a hitch-hiker, told police he had been picked up by Dr. Morgan and that later, at the doctor's request, had taken the wheel. At Welcome corner he lost control and the car left the highway, hurdled a hedge and hit a tree.

Julian escaped with minor injuries.

Hospital Sweep Smiles Upon 55 Canadians

DUBLIN, Oct. 21—(CP).—The whirling drum that deals out fortunes for lucky Irish hospital sweepstake ticket holders today sent out prizes for 55 Canadians.

One Canadian ticket holder, using the nome de plume "Triplets," drew a ticket on Dubonnet, 10 to 1 favorite, which would bring him as much as $150,000 if the horse won the Cesarewitch at Newmarket next Wednesday.

There were chances that other Canadians yet might draw tickets on the favorite as the spinning drum continued to deal out the lucky tickets.

A Canadian using the name "We Two," drew a ticket on Snipewood, a 100-to-7 shot.

Three Canadians drew tickets on Snake Lightning, a 15 to 1 chance. The ticket holders used the nome-de-plumes "Dishwater," "Peggy "Shea" and "Butch."

The prize fund was announced as £1,405,300 ($7,026,000). Total receipts were put at £2,446,481. The prize fund was divided into 14 units of £100,000 each and 14 persons holding tickets on the winning horse will receive £30,000 ($150,000) each, 14 with tickets on the second horse £15,000 each and 14 with tickets on the third horse £10,000 each.

Drawers of tickets on each one of 83 horses originally accepted for the race will receive about £437 ($2,187) each. Of those originally accepted, 34 horses were officially listed as probable starters. In addition there are 50 cash residuary prizes of £1,006 ($5,030) each which are not dependent on the outcome of the race, and 1,400 consolation prizes of £100 ($500) each.

An Informal Call

GALT, Ont., Oct. 21.— (CP). — Lloyd Smith wondered what visitor could make all that noise on the front porch but it was just a truck paying an informal call. Lionel Akien, the truck driver, applied his brakes to avoid hitting a car and his truck skidded on to the porch. Smith wasn't too surprised. A similar accident occurred there a few years ago.

Border Bars Let Down For Mother

Croll's Intercession Unites Family On 30-Day Parole

DETROIT, Oct. 21 (CP). — Mrs. Mary McKinnon, native of Nova Scotia, joined her four children here today after she was readmitted to the United States on parole through intercession of David A. Croll, Liberal member of the Ontario Legislature for Windsor-Walkerville, and former Provincial Welfare Minister.

Mrs. McKinnon was half-crying and trembling so she could barely speak as she rushed up the stairs to her children. Mrs. McKinnon, born in Sydney, N.S., entered the United States on a visit in 1930 She married her brother-in-law, a United States citizen, in 1932.

He died last year and she immediately sought United States citizenship papers, which had not been granted her this week when she crossed the international border here to comfort her sister-in-law at the death of her husband, Blowers Brewer, of Windsor.

After the funeral, she was refused re-admittance to the United States pending a board hearing. The board reported against admitting her, but forwarded the widow's appeal for a reversal of the ruling to Washington.

Prayers Answered.

"I'll never set foot in Canada again until this immigration tangle is settled," Mrs. McKinnon said. "I prayed so much this would happen," she continued as she kissed her children. "This is the grandest feeling in the world. My prayers have been answered."

Croll read of the woman's plight in a Windsor newspaper and immediately communicated with United States immigration officials. He told officials he had known the McKinnon and Brewer families for years and was sure Mrs. McKinnon should be admitted on parole pending disposition of her case by Washington.

John L. Zurbrick, district immigration official, announced today Mrs. McKinnon had 30 days to get a Canadian visa and prove she is self-supporting.

"I am going to get a good job," Mrs. McKinnon said, "and I am not going to be dependent on Welfare any more. It was nice of them to let me return and I am going to prove that I am a good citizen."

French And Deaf

STRATFORD, Ont., Oct. 21. — (CP).—Booking a deaf mute was a tougher job than Constable Joseph Taylor expected. He got an interpreter who knew the sign language when the transient wanted a free bed. The interpreter was in a spot, too. The transient knew only French.

The Weather

The Examiner's Barometer — Noon - - 28.95

Peterborough Temperatures — To-day: Night low - 43, Noon - - 53; Yesterday: Highest - 54, Lowest - - 44; One Year Ago: Highest - 53, Lowest - - 41

Thursday's maximum temperature of 54 degrees supplied the coolest day of current month. A wet week occurred at this period last year with rain falling on six consecutive days—October 18 to 23—for total precipitation of 1.86 inch.

Weather Forecast

Georgian Bay — Moderate to fresh north-east winds; mostly cloudy and cool to-day and Saturday, with scattered showers; possibly snowflurries in north portion.

Lower Lake Region — Fresh winds; mostly cloudy and comparatively cool to-day and Saturday, with scattered showers.

Northern Ontario — Northerly winds; cloudy and cool, with scattered showers or snowflurries. Saturday: Mostly fair and cool.

Ottawa and Upper St. Lawrence Valleys — Mostly cloudy and comparatively cool to-day and Saturday, with light scattered showers; moderate westerly winds to-day, shifting to northerly on Saturday.

Lake Superior — Fresh north-east winds; cloudy and cool, with scattered showers over south portion. Saturday: North to north-west winds; partly cloudy and cool.

London — Temperature, 49; fair, and south-east moderate winds.

Paris — Temperature, 39; hazy, and north-east moderate winds.

Sun—Rises at 6.39 a.m., Sets 5.26 p.m.

At Conference

His Grace Archbishop D. Owen, Primate of the Anglican Church in Canada, renewed acquaintances at the official opening of the 7th annual A.Y.P.A. Provincial Convention at All Saints' Church Thursday night and was caught by the camera as he enjoyed a cup of coffee with Mayor James Hamilton and Tim Regan, of Hamilton, Provincial vice-president of the A.Y.P.A.

See page 10 for Conference news.

(Roy Studio Photo.)

Toronto To Let Prisoners Use Telephone

TORONTO, Oct. 21 (CP).—Prisoners of a "non-criminal" type are to be allowed "reasonable use of telephones" in Toronto police stations when they are arrested. Board of police commissioners made the decision last night after a debate in which Mayor Ralph Day said citizens frequently were refused permission to use the telephone to call friends or lawyers.

"The police department recognizes the right of a prisoner to his defence and that right is supported," replied Chief Constable D. C. Draper. "Prisoners are allowed to use telephones but we have to use discretion."

"The low criminal type spread false stories and make untrue accusations. My inspectors and sergeants are instructed to exercise their own judgment when the use of a telephone is requested."

"The rule doesn't seem to be carried out," the Mayor retorted. "I have received reports from time to time."

The discussion followed criticism voiced recently by Judge Macdonell of York County when he learned a prisoner had been denied use of a telephone while held in a police station.

Stray Night Shots Hit Car And Truck

AURORA, Ont., Oct. 21—(CP).—Bullets from hunters shooting pheasants out of season were reported today to have grazed one King County farmer and struck a dairy truck.

Oliver Sturdee, 75, said a bullet grazed his chest after shattering a window in his car as he drove home Monday night. He did not report the incident to police until he learned a Tottenham dairy truck also had been hit.

"I was driving home at 9.30 p.m. when this bullet came right through the car and took my breath away," Sturdee said. "If I hadn't been sitting well back in the driver's seat I would have got it right through the body. There was just one shot as I drove by and I don't know who did it."

Illegal Treatments

MONTREAL, Oct. 21—(CP).—Chief Dominique, Indian medicine man, pleaded not guilty yesterday to a charge of illegal practice. He was accused of having treated two white women for back and stomach aches and liver and kidney ailments without a license from the college of physicians and surgeons.

50 Girl Police Candidates Whoop It Up But Not All Prove Fence Jumpers

New York, Oct. 21 (CP)

A BUNCH of the girls whooped it up yesterday in New York's municipal building in such manner as to make even the toughest burglar stop and consider. The girls—50 of them—want to join the police department.

While police athletic supervisors and examining doctors made notes on the whole performance, the girls jumped in the air and clicked their heels together. Some of the girls were willowy. Some were not so willowy. And most of them were awkward in pacing through the calisthenics.

The girls, aged 21 to 29 and a segment of the 315 who want to join the police force, held 60-pound barrels behind their neck and did 10 "deep-knee bends" in succession. After that they were shown a high-jump standard with its bar at 39 inches. Some jumped it. Some didn't and it looked as though clearing back yard fences might prove a handicap to them.

Whiphand In Balkan Trade Plum Given Hitler At Munich Britain, France Find To Their Cost

By Dewitt Mackenzie
(Associated Press Foreign Staff.)

WARSAW, Oct. 21.—(AP)—The political set-up of Central and Southeastern Europe has been changed overnight to the advantage of Germany by the decisions of the four-power Munich conference which finished slicing Czechoslovakia up like a birthday cake and gave Chancellor Hitler the pieces with the plums in them.

You really have to be on the ground in this part of the world and travel from the north down into the Balkans to realize the magnitude of the upheaval.

Those attending the Munich conference undoubtedly realized that French and British influence in this section would suffer through the offering of Czechoslovakia as a sacrifice on the altar of peace. I was there and I heard that opinion in conference circles. Probably not even the most pessimistic, however, visualized the extent and avalanche speed of the change.

Real Nice Gift

Go where you will and approach whom you will among those qualified to speak and you will get the same blunt story.

The vast influence which was exercised by France has been transferred to Hitler's knapsack like the proverbial marshal's baton; and he marched off with it to establish economic and political domination over Central Europe and the Balkans if he can.

Most say that French influence is all but dead at this moment, and that British prestige has sustained a mighty jolt. Some will dispute such a sweeping statement, but all agree that the damage is great.

The powerful political machine which France built after the Great War with so much care and at such great expense, as a bulwark against

(WHIPHAND)
(Continued on Page 2, Column 3)

Hospital Plane Ready As 650 Hunters Invade Pelee Island

Pelee Island, Ont., Oct. 21 (CP)

PHEASANT HUNTERS from Canada and the United States opened a concentrated attack on pheasants as the annual Pelee Island hunt began today with 650 brightly-clad hunters participating.

A hospital airplane stands ready to carry any wounded hunter to the mainland and hospitalization. The plane is from Chatham and piloted by John D. Wilson.

Among the hunters today are Attorney-General Gordon Conant, Mrs. Conant and their son, Roger, and D. J. Taylor, Deputy Minister of Game and Fisheries. Premier Mitchell Hepburn is expected to arrive by plane with a party today.

Pope Rebukes Nazi Attitude

CASTEL GANDOLFO, Oct. 21.—(AP).—A new rebuke was added today to the list of pronouncements from Vatican quarters reflecting Pope Pius' irritation with the Nazi attitude toward the church.

It was reported by the Vatican News Service to have been delivered by the Pontiff yesterday in a discourse to several hundred delegates to the Christian Archeological Congress.

Pending publication of the authorized text of the Pope's words, expected early to-day, authoritative sources declined to quote him but said he made "very grave references" to events in Germany and Austria, including a Nazi attack on Theodor Cardinal Innitzer's Palace in Vienna Oct. 8-9.

Previously, the Vatican organ L'Osservatore Romano and the Pope in speeches and remarks to pilgrims have kept up virtually a running fire of criticism on Nazi doctrines and actions for months.

L'Osservatore Romano repeatedly has scored the Nazis for the attack on Cardinal Innitzer which the newspaper's director called an example of "brute force."

The organ declared German authorities in that case had added "to brutal aggression the lying denunciation of its victims" by blaming Roman Catholics for the trouble.

Japs Sweep Into Canton As Fleeing Chinese Dynamite All Factories

Hundreds Of Thousands Of The Inhabitants Race Northward In Terror As Great Key Supply Centre Falls

CANTON, Oct. 21 (AP).—A Japanese tank corps rumbled into Canton this afternoon, scoring one of the most astounding victories of the Chinese-Japanese war.

The tanks were followed by detachments of the South China expeditionary force which just 10 days ago landed on the shores of Bias Bay, 125 miles southeast of the South China metropolis.

An official source reported that "utter confusion" reigned in Canton, vital supply centre for Chinese troops in Central China as the invaders pierced the city's first defences.

Government officials fled to Yungyun, 92 miles north of Canton.

The Chinese dynamited a cement plant, a power plant and other major utilities before the Japanese entrance, according to the defenders' "scorched earth" policy of leaving nothing behind for the invaders' use.

As the invaders approached, the Cantonese had furiously tried to dig trenches and make machine-gun emplacements at strategic centres, while hundreds of thousands of inhabitants fled in all directions, leaving a small fraction of the population behind.

A Japanese spokesman said aerial observation showed the Chinese were retreating in a long line north of Canton.

(Reuters News Agency reported from Shanghai that General Chiang Kai-Shek, according to reliable reports, was preparing to leave Hankow, the other main Japanese objective about 550 miles north of Canton and Chiang's provisional capital. A large part of the Hankow population had fled as the Japanese advanced to within 35 miles of Hankow).

City Almost Deserted.

In Canton, only one house in 10 was found tenanted. Most shops were closed. Streets were empty. Roads from the city were crowded by a strange procession of carts, bicycles, jinrikshas, and trucks piled high with refugees' belongings.

The International Settlement, Shameen Island, resembled a small fortress with sandbags everywhere.

Japanese tanks were said here to have penetrated Canton past the Canton hospital to a point opposite Shameen.

Official reports said parts of Canton were burning as the result of the dynamiting of factories by the fleeing officials.

The Japanese unit which entered the city encountered little resistance in the 10 days fighting overland from Bias Bay. The Japanese said they lost only 40 killed and 100 wounded at Waichow, where the heaviest fighting occurred, while Chinese casualties were estimated at 1,400 at Waichow.

$300,000 Needed To Fit Out Lindsay Arsenal

OTTAWA, Oct. 21 (CP).—Lieut.-Col. George Drew of Toronto, author of the article in Macleans Magazine, which brought on the Bren gun probe, obtained permission at the opening of today's session of the inquiry to explain the set-up of the conference of defence associations.

He said it represented all officers in the various branches of the service and its resolutions reflected the views of all the troops of Canada. Yesterday he had read resolutions of the conference favoring government manufacture of small arms. The present inquiry is investigating the government's contract with the John Inglis Company of Toronto, a private concern, for 7,000 Bren light machine guns.

Resuming the witness stand, Defence Minister Mackenzie said the conference was entirely voluntary and while he and the department valued its recommendations highly and gave the utmost consideration to them, the determination of policy was solely a matter for the government.

Group Partly Completed.

Questioned by Hon. J. L. Ralston, commission counsel, Mr. Mackenzie said the "ammunition group" of plants for the supply of ammunition had been partly completed. At present cartridge casing and bullets were being manufactured in the Dominion Arsenal at Quebec and the cartridges were filled in new buildings at Valcartier, Que.

Col. Ralston clashed with Col. Drew when the former attempted to examine the witness on reports in the department on plans for developing ammunition plants at Quebec, Valcartier and Lindsay, Ont. Col. Drew said details of plans and studies of arsenal and munitions had no bearing on the Bren gun contract.

Col. Ralston said he was bringing in these plans only because Col. Drew had introduced them in his

($300,000 NEEDED)
(Continued on Page 2, Column 3)

Chinese Flood Yangtse With Mines To Hold Jap Ships Off Hankow

SHANGHAI, Oct. 21 (A.P.). — Chinese sent a flood of floating mines down the Yangtse River today in an attempt to hold off Japanese gunboats pushing rapidly toward Hankow, provisional capital and objective of the Central China campaign.

Japanese said that, despite the oncoming mines, increasing numbers of gunboats were continuing the thrust toward Hankow. Their guns, in support of land forces, swept the shorelines some 35 miles downstream from the city.

Japanese military authorities said the river advance and gains by columns flanking the stream made Hankow's eventual capitulation a certainty.

Units of the gunboat fleet were said to have passed Ocheng, 35 miles from Hankow.

The southern overland column was said to have captured Tayeh, 40 miles south-east of Hankow, and pushed on to the iron mining district to the north. Japanese said Chinese in that area were on the verge of rout.

The northern column was reported by Japanese to have captured Kishui, strategic Chinese outpost 55 miles from the Hankow goal.

Thousands in Flight.

In Hankow itself tens of thousands of persons were seizing steadily dwindling opportunities to evacuate. Steamers bound upstream from the city were overcrowded.

British bluejackets were ordered to guard gangways to prevent a stampede of refugees. In the French Concession, 450 sailors and colonial infantrymen manned machine-guns, tanks and mortars in a demonstration of defence forces guarding the only completely foreign area.

There was intense military activity at Kiukiang, the Japanese Yangtse base 120 miles south-east of Hankow. Naval and cargo ships crowded the stream, bearing reinforcements and munitions.

One of the floating mines, released by Chinese in the Yangtse, lodged near the United States gunboat Monocacy, stationed near Kiukiang. The craft shifted its position hurriedly.

Mama Bear Claws Trapper Fiddling With Cubs

Belleville, Ont., Oct. 21 (CP)

ROBERT THOMPSON, Dickey Lake trapper and resident 50 miles north of here, was clawed and narrowly escaped serious injury when he was attacked by a bear, while he and his brother William were attempting to capture a pair of cubs frisking about in a thicket.

William wielded an axe when brother Robert was on the ground after an attack from the bear. His leg was badly bitten and he suffered lacerations about the face from the bear's claws. The brothers, however, captured their quarry after killing the mother bear. A fine pelt from a 350-pound animal is the token of the chase.

Last Minute News Flashes

PARIS—Henri Count of Paris, 28-year-old pretender to the French throne, entered France illegally and secretly today. He appealed for restoration of the monarchy to save the nation from collapse or dictatorship. It was the first time in his life he had set foot on French soil.

PEIPING—Chu Ta-Chi, 26-year-old self-styled pretender to the ancient Ming throne of China, started serving today a one-year prison sentence for stealing the purse of a schoolgirl after he had frittered away his last copper. Chu claims direct descent from Chu Yuan-Chang, the first Ming emperor whose reign began in 1368. His relatives refused to lend him money.

Hepburn Announces Ontario Bond Issue Of 15 Million For Northern Roads

TORONTO, Oct. 21.— (CP).—Premier Hepburn of Ontario today announced a new Ontario $15,000,000 issue of three-per-cent bonds, maturing in 1950, would be offered immediately by a large syndicate of investment dealers and banks. The money will be used for Provincial highways purposes.

The new bonds will be dated Nov. 1, 1938 and will mature Nov. 1, 1950.

The Premier said that during the current fiscal year, which ends next March 31, accrued ordinary receipts and ordinary expenditures have been within his budget estimates which called for a balanced budget in the fiscal period.

The new bond issue includes a "callable" feature which permits the government to call them in three years before maturity. Two days ago the Government renewed $10,000,000 of treasury bills for two years with the Bank of Montreal at an interest rate of 1.6 per cent.

Highways Minister McQuesten said purpose of the loan was to continue the extensive road-construction program in Northern Ontario.

The roads on which work will continue: North Bay to Sault Ste. Marie; North Bay to Timmins; Seven Bridge to North Bay; Nipigon to Long Lac.

The Minister said some work had been done already but it would require several years to complete.

4 Daughters Of Brigham Young's 31 Outlive Last Of Mormon's 25 Sons

SALT LAKE CITY, Oct. 21.—(AP). —Time has whittled down Brigham Young's family of 56 children borne him by 19 wives until to-day only four aristocratic, elderly women survive.

The last of the Latter Day Saints Church Patriarch's 25 sons—Joseph Don Carlos Young, 83—died Wednesday. Only four of the Mormon leader's 31 daughters remain.

Three of them are highly active. Each is white-haired, blue-eyed, proud. All are residents of Salt Lake City.

Mrs. Clara Young, 78, eldest living daughter of the church's second president and the first governor of the territory of Deseret is the most spry. The others are Mrs. Ruth Healy, 77; Mrs. Mabel Sanborn, 75 and Mrs. Annie Clayton, 68.

Congress passed the anti-polygamy bill in 1822. Plural marriage was ruled out by the L.D.S. church in 1890. Young died in 1877 at the age of 76.

Snipers Cornered In Mosque Of Omar

JERUSALEM, Oct. 21.—(AP). — British military authorities prepared to-day to restore order in other parts of Palestine in continuation of the campaign against rebellious Arabs.

The next scene of operations of the steel-helmeted soldiers put down disorders in the old quarter of Jerusalem war not disclosed, but the rebel-infested Bethlehem area was considered a likely objective.

Sporadic sniping continued in Jerusalem last night, and troops still surrounded the Mosque of Omar, where many Arabs were believed to be safely entrenched.

Welfare workers handed out food to hungry residents of the old city, still suffering from a provision shortage. Shops were closed, and authorities started to remove refuse from shuttered bazaars as a precaution against epidemics.

Two Jewish workers were killed and two were wounded in an ambush near Tel Aviv, but no major incidents were reported elsewhere in the Holy Land.

Saskatchewan Girl Came 1,770 Miles To Namesake Vessel

MONTREAL, Oct. 26.—(CP).—A 24-year-old Saskatchewan farm girl pinched pennies until she had enough for train fare to Montreal and back, slipped quietly away from her home at Chamberlin and came here to visit the liner Alaunia—namesake of the ship on which she was born.

The story of her lonely 1,770-mile journey came out when Alanuia Deible stepped aboard the vessel in port here and met a steward who remembered her birth on the original Alaunia, later torpedoed during the Great War.

It was in 1914, a few months before the outbreak of hostilities, that Michael Deibele and his wife, Germans living in Russia, packed their belongings and set out for Canada. On the voyage a daughter was born. "I remember that family," said Steward Eden Thomas Cue of the Alaunia. "I remember when the little girl was born."

On board ship the "little girl" now grown up, who considered Montreal "old-fashioned," explained, "I want to try everything while I am here." "Everything" included seeing a movie and getting lost before she boarded a train back to Chamberlin, where her mother "is probably grey-headed from worry now."

Close Struggle Expected In Waterloo

PRESTON, Ont., Oct. 21—(CP).—A close battle between the Liberal and Conservative candidates is anticipated when Waterloo South electors select a successor to the late A. M. Edwards, Conservative member of Parliament, in the forthcoming November 14 Federal by-election.

The ridings Liberal Association last night nominated Mayor R. K. Serviss of Galt, President of the Ontario Mayors Association and long prominent in civic politics, as its candidate. Opposing him will be Karl K. Homuth, who represented the constituency in the Ontario Legislature far 12 years, as the Conservative nominee. Mr. Homuth was nominated October 11.

Past Governmental policies in dealing with Canadas railway problem were criticized by Mr. Serviss in his address of acceptance before the nominating convention. He suggested Premier Hepburn of Ontario as a man who could solve it. The problem never would be solved "until you get a man in Ottawa like Premier Hepburn who will do it."

Mayor Serviss was nominated by acclamation. Three other candidates withdrew.

Spark Is Blamed For Mine Tragedy

LONDON, Oct. 21—(CP Cable).—Ignition of coal dust by an electric arc caused the Markham colliery disaster last May in which 79 miners were killed, according to the findings of commissioner P. E. Sandlands, appointed to investigate the explosion.

He concluded the explosion was caused by sparks after an electric joint box had been broken by runaway tubs when a cloud of coal dust from some of the tubs was still in the air.

The disaster, one of the worst in British mining history, took a life from almost every home in the little Derbyshire village. It took several days to recover the bodies from the workings and almost an equal number of miners were injured in the disaster. Survivors accounts of the explosion told of a flash of flame, terrific concussion and clouds of coal dust blowing about the workings like a storm.

Double Show

MARMORA, Ont., Oct. 21—(CP)—A sideshow spectator stole the show at Marmora's fall fair but was his face red? Main attraction at the show was a glass-blowing, snake swallowing act. The unidentified individual famed when the glass-blower put a snake in his mouth. That wasn't the worst of it, though. Somehow his clothing came apart, and, followed by howls of laughter, he had to seek the safety of a nearby tree to repair the damage.

Lad 19 To Hang

WINNIPEG, Oct. 21 — (CP). — Convicted yesterday of the murder of 21-year-old Lloyd Higgins on June 16, Raymond Vaudreuil, 19, was sentenced by Chief Justice E. A. McPherson to hang at Headingly jail Jan. 24. Higgins was shot to death near his home at Deerhorn, 85 miles north-west of Winnipeg.

SKIDDED BY SNAILS

WARRNAMBOOL, Australia — (CP).—A train crew encountered a new kind of obstacle when thousands of snails covered the tracks. The wheels skidded and the train was delayed 14 minutes.

MAGNETOS
REPAIRED by SPECIALISTS

Our large parts stock guarantees you the right job at lowest cost, fast service. Factory approved specialists for leading makes. Ask about exchange plan on new American-Bosch Super-Powered Magneto.

Phone 1724

CLIFF TOWLE
392 WATER ST.

AFTER 40

. . . your kidneys tend to slow up. If these blood filters become inflamed, excess acid stays in the system. Needle pointed acid crystals lodge in joints and muscles setting up irritation and rheumatic pains. Take Gin Pills to stimulate kidneys and get prompt relief.

GIN PILLS FOR THE KIDNEYS

"Prove their merit through their use."

Reading, Escape From Everyday Worries, Neglected Says Lady Tweedsmuir

Smith's Falls, Ont., Oct. 21 (CP)

READING is the most neglected accomplishment in modern civilization, Lady Tweedsmuir, wife of Governor General Lord Tweedsmuir, told a church meeting here Thursday.

"Real readers," who derive benefit and pleasure from books, should choose their own books in preference to accepting ready-made choices, she said.

Popularity of the detective story, "The Modern Fairy Tale," indicates the increasing trend for reading to become a form of escape from troubles of every day life, Her Excellency continued.

Prague Cancels 20th Birthday Celebration

PRAGUE, Oct. 21.—(AP).— The Czechoslovak government to-day decreed cancellation of Czechoslovakia's 20th birthday celebration planned for next Friday. The Cabinet advised the people to "spend the day in the work of rebuilding the republic," instead of celebrating as in previous years.

The War Ministry in the meantime ordered immediate relief to three groups of Jewish refugees living in the fields near Breclav.

The War Ministry acted with the Czechoslovak Red Cross in ordering relief for Jewish refugees.

The 204 refugees, Czechoslovaks said, were forced to leave their homes when the German army of occupation took over Breclav, now the German city of Lundenberg, more than 10 days ago. Since then they have been without shelter in No Man's Land between German and Czechoslovak territory.

A woman Red Cross representative said the refugees were suffering pitifully and that German troops had forbidden trucks loaded with food to go to their encampments.

New Proposals

BUDAPEST, Oct. 21 (AP)—The Czechoslovak government today submitted a new proposal to Hungary for settlement of their issue over Hungarian minorities in Czechoslovakia. Official circles said the offer was considerably better than the last made by Czechoslovakia but still was inadequate and would be refused.

This was the fourth Czechoslovak plan. It was reported to offer cession of about 7,300 sq. kilometres (2,818.5 square miles) but not to include a large number of towns Hungary demands, including Bratislava. The Hungarian demand is for almost 12,000 square kilometres (5,091.3 square miles) with a population of about 1,100,000, and a plebiscite in the rest of Slovakia.

Donohue To Defend Dolly Quinton

LONDON, Ont., Oct. 21 (CP)—Raymond (Dolly) Quinton, who is charged with armed robbery of the Mount Brydges Royal Bank branch last week has engaged J. M. Donohue, prominent local criminal lawyer as his legal counsel it was learned today.

Quinton, picked out in a police identification lineup as a man who had been seen in Mount Brydges the day before the bank robbery, was visited in his cell by Mr. Donohue today.

A. S. Ferguson, engaged as counsel for Melville Campbell, 37, of Toronto, also facing an armed robbery charge, and for Kathleen Byrne, 22-year-old Hull girl who is held as a material witness in the case, also visited his clients today.

Following this the two lawyers had a brief interview with Crown Attorney Newton but no statement was issued.

Mr. Ferguson said, however, that Miss Byrne had denied her mother's story that she was kidnapped by Campbell in Ottawa July 31.

Late Want Ads

FOR SALE, BY TENDER.. MUST BE SOLD.

IN THE MATTER OF THE ESTATE OF THE LATE JOHN CROCKER.

TENDERS will be received until Saturday, October 29th, for the Purchase of the Land and Building known as Queen's Hotel, Millbrook, Ontario. Two Storeys and Basement, Solid Brick, Stone Foundation, Sixteen Rooms, Three Bathrooms, Large Barn and Garage.

Tenders to be accompanied by 10% of the purchase price, and any or the highest Tender need not necessarily be accepted.

CAPITAL TRUST CORPORATION, LTD. Toronto, Executor.

NOTICE

A PETITION has been presented to the Sheriff of Lanarkshire at Glasgow, at the instance of JOHN KELLY, Dock Checker, residing formerly at 183 Paisley Road West, Glasgow, and now at 47 Moness Drive, Glasgow S.W. 2, Craving the Court: To find that MISS ISABELLA KELLY, who resided at Peterborough, Ontario, Canada, has disappeared, and that she has not been known to be alive after Nineteen hundred and twenty-three, and that she died or must be presumed to have died in Nineteen hundred and thirty; and to find any Defenedrs offering opposition thereto liable in expenses and to decern therefor—and the said Sheriff has pronounced the following Interlocutor: "Glasgow, 5th October, 1938. The Sheriff Substitute having considered the foregoing Petition appoints the Pursuer to publish once in the 'Peterborough Examiner' newspaper, an import of the said Petition and of this deliverance. Further appoints a copy of this Petition and deliverance to be served on the said Nathaniel Kelly, Mrs Jeanie Kelly or Hatton, Mrs. Marion Kelly or Twaddle, and Mrs. Mary Kelly or Hart, in the usual way, and on the said Charles Kelly, James Kelly, and Daniel Kelly, edictally and Ordains any person interested, if he or they intend to show cause why the prayer of the Petition should not be granted, to lodge in the hands of the Clerk of Court at Glasgow, a notice of appearance within Six weeks from the date of such service or insertion in said newspaper." All of which intimation is hereby given.

ALEX. M. STEWART,
Enrolled Law Agent,
118 Queen Street, Glasgow, Scotland
Petitioner's Agent.

MORE ABOUT—
Whiphand
(Continued from Page 1)

Germany, has been smashed.

The French-sponsored Little Entente—Czechoslovakia, Rumania and Yugoslavia—which was to fight with France in the event of German aggression is cold ashes. The keystone of this structure was Czechoslovakia, small but stout. The other members of the Entente both are now making gestures of friendship towards Germany.

No More Trust in Britain, France.

The explanations, which are given with perfect freedom everywhere, are couched in almost identical language. I have heard this over and over:

"Czechoslovakia put her faith in her French alliance. When the showdown came the alliance didn't save her. It is patent that the small countries of Eastern Europe cannot look for assistance of this sort from France and Great Britain. We must take care of ourselves."

This doesn't mean that these nations are prepared to pawn their political birthrights to Germany even though it seems advisable to work economically with Hitler. Poland, for example, although very friendly to Berlin is maintaining a highly independent attitude as she always has. As a matter of fact Poland saw the writing on the wall long ago as regards the influence of France in Eastern Europe. It was the late Marshal Pilsudski, Poland's grand old man, who called the turn in 1933.

I understand that he then advised France to wage a preventive war against Germany as he figured it would have to be fought eventually. France turned down the idea and Pilsudski altered his policy forthwith. He said the alternative to affiliation with France was to come to terms with Germany and he did. There have been ups and downs in the friendship but it has been firm during the past year.

It is also interesting to note that Pilsudski in 1934 predicted France's alliance with Russia would result in breaking up of French influence in Central Europe in four or five years. Many Polish people credit the Marshal with having been psychic and point to this prediction as an example of his extraordinary foresight.

MORE ABOUT—
$300,000 Needed
(Continued from Page 1)

cross examination of L. R. LaFleche, deputy minister of defence.

Col. Drew replied that his only purpose had been to show there had been plans in the department for building munitions in government arsenals, and he had wanted to know when and why those plans had been abandoned.

Favors Lindsay Arsenal

Mr. Mackenzie said Lindsay arsenal could not have been used for small arms manufacture until the shell making plant at Quebec and filling plants at Valcartier had been completed. Lowest estimate for completing that work was $5,500,000. "I have always pressed for development of Lindsay and I still do," the minister said.

Col. Ralston then produced a report of the Dominion arsenal building sub-committee showing the estimated cost of machinery for the proposed arsenal at upwards of $3,000,000.

Col. Ralston also produced minutes of meetings of the defence council consisting of senior officers of the department with the Minister as chairman.

On Oct. 28, 1936, the Council discussed supplies of small arms and ammunition and Major General E. C. Ashton, chief of the general staff, Commander P. W. Nelles, chief of the naval staff, Air Commodore G. M. Croil, senior air officer; Col. R. D. Orde, judge advocate general, and Major General T. V. Anderson, quarter-master general, believed the government should operate its own arsenals for small arms and other supplies, including airplane engines. They agreed it would be necessary to use civil service factories to meet present requirements and in case of emergency.

Need $300,000 At Lindsay.

On the other hand the Deputy Minister, General Lafleche, and the Master General of the Ordnance, General A. C. Caldwell, did not favor government factories beyond those already in operation because of the cost and delay involved: They said it would cost $6,000,00 at Valcartier and $300,000 at Lindsay to provide for the manufacture of shells at Valcartier and small arms at Lindsay.

The Master General of the Ordnance said at the conference that from two to two and a half years would be required to complete the ammunition plant at Valcartier.

Electric Air Gun

DETROIT, Oct. 21.—(CP)—The United States is developing an electric antiaircraft gun that will shoot down raiding airplanes as readily as a good hunter kills a duck, George M. Miller, engineer, disclosed today at the convention here of the iron and steel division of the American Institute of Mining and Metallurgy.

The gun would shoot 6,000 feet a second and pour out an endless stream of bullets, eliminating any difficulty in allowing for the airplane's speed. The gun's inventor is Dr. Edwin F. Northup, formerly of Princeton University.

International Brigade Disbanded

Commissar Johnny Gate, a Britisher, is pictured here as he addressed volunteers of the 15th or International Brigade of the Spanish government army, when that body of international fighters was disbanded. The brigade, credited with much effective work against General Francisco Franco's Nationalist forces, was disbanded when Juan Negrin, government premier, agreed to do so following Premier Mussolini's withdrawal of his volunteer troops who had been fighting with the Nationalists.

Hoare Answers Hitler By Adopting His Motto, "Peace, Preparation"

CLACTON - ON - SEA, England, Oct. 21 (CP)—Great Britain's answer to German critics of her war preparedness program made "in a way that should carry conviction" was given last night by Sir Samuel Hoare, home secretary.

He declared "I must be prepared for some successor who may not hold his (Hitler's) view," as he appealed for Anglo-German co-operation but reaffirmed Britain's determination to speed its rearmament to make the United Kingdom impregnable against a knockout blow from the air.

Sir Samuel, member of the "inner cabinet" which advised Prime Minister Chamberlain on the pre-Munich crisis over Czechoslovakia and, as home secretary, director of air raid precautions, said measures to tighten up such defence would be announced shortly.

He said he believed Hitler's peace pledge just as Hitler said he believed those of Mr. Chamberlain and Premier Daladier of France.

"But, like Hitler, I must be prepared for some successor who may not hold his views."

Sir Samuel borrowed what he said was Hitler's own motto to express British policy of being "always willing for peace and at any hour for defence." He said it was

(HOARE ANSWERS) (Continued on Page 8, Column 4)

Spectator Goes Mad In Sikora Trial

CHICAGO, Oct. 21—(AP).—Portrayed by his defenders as the "perfect husband" who slew his love rival during a fit of insanity, Rudolph Sikora faced cross examination today by prosecutors intent on proving him a stealthy, deliberate killer.

The 31-year-old defendant described yesterday how his three years of marital bliss came to an unexpected end after his young wife, Margaret, fell in love with Edward Solomon.

Solomon, 35 years old, urbane, university educated, was shot to death on a street corner last Aug. 22.

The defendant went to the witness stand after hearing his mother-in-law staunchly defend him and his wife testify for the state. He told of Margaret's waning love for him, how he pleaded with her for an explanation, and her sudden suggestion that they "call it quits."

"I asked her what I had done, if I had been mean or cruel to her," Sikora said. "She said no—that she was well satisfied and that I had been the perfect husband to her."

The defendant said he told Solomon to "quit going with my wife," and that the latter promised to break off the romance. He soon discovered that the pledge had been broken and his wife then left their home.

Midway during yesterday's court session a male spectator in the corridor screamed, "that's what marriage does to you," and began divesting himself of his clothing. Court attendants seized him, clad only in underwear, and hustled him away to a psychopathic hospital.

Unwanted Goat

ST. CATHARINES, Ont., Ost. 21—(CP).—The humane society here got somebody's goat yesterday and wouldn't mind returning it. Police found a brown-and-white nanny wanderin garound the city early in the morning. She was quickly captured and turned over to the humane society.

Saving a 1912 Film

WASHINGTON, Oct. 21—(AP).—The work of a cluster of early film stars has been placed in the national archives.

Mary Pickford presented a copy of the 1912 film, "The New York Hat," to the government yesterday. She was the leading lady.

Walters and Pine Both Protest

GLOUCESTER, Mass., Oct. 21—(AP).—While race officials fretted today over a protest by the Canadian defender of the International Fisherman's Trophy, Captain Angus Walters, and a counter protest against the big salt banker Bluenose by the skipper of the challenging Gloucesterman Gertrude L. Thebaud, Walters ordered the title holder out on a marine railway to inspect her underbody.

Walters said he feared Bluenose might have been damaged when she struck a submerged obstruction while towing back to port after yesterday's unfinished race.

A failing breeze caused postponement after the American challenger had taken a lead of approximately a mile, virtually insuring her victory had there been wind enough to finish within a six-hour time limit. Thebaud had negotiated only about 22 miles of a 36-mile course and with only an hour and a quarter remaining there was no chance of her finishing.

The protest against Bluenose was based upon shifting of ballast, which Capt. Walters freely admitted. Under the rules, ballast must not be increased or decreased once a series opens.

The charge brought by Captain Walters was that Thebaud has been sailing with more canvas than the deed of gift of the trophy permits.

A race scheduled for today was postponed till Saturday at Walters' request. He displayed a piece of splintered timber about two feet long which he said a diver plucked from Bluenose's keel at Boston a few days ago.

2 Ships Bombed

BARCELONA, Oct. 21 — (AP). — Two British ships were struck and damaged to-day in a raid by 10 planes which dropped bombs in two sections of the city. The Lake Hallwill was damaged in the bow and the African Explorer was damaged in a hold.

Several persons were slightly wounded in the raid.

Hog Quotations In Peterborough

FRIDAY, OCTOBER 21

Canada Packers quote:

Hogs. — Live (delivered), $7.40; dressed weight, $9.85.

No. 1 sows, 2½c off bacon prices

Cream—No. 1 (off truck), 21c; No. 1 (delivered), 22c.

Special, 1c per pound premium.

Eggs—Large, 35c; medium, 30c; B grade, 20c; C grade, 18c; pullets, 24c.

Dealers quote:

Grain prices.—Fall wheat, 57c; spring wheat, 52c; rye, 35c; oats, 27c; malting barley, 40 to 45c; feed barley, 35c.

Cheese Quotes Produce and Livestock

ONTARIO GRAIN

Approximate prices track shipping point.—Wheat, 56 to 58c; oats, 24 to 26c; barley, 32 to 34c; rye, 40 to 42c; buckwheat, 38 to 40c; malting barley, 43 to 44c; milling oats, 24 to 26c.

TORONTO FEED PRICES

Following are the approximate prices quoted for feed in ton lots packed in bags, delivered f.o.b., Toronto: Bran, $20; shorts, $22; middlings, $28; corn, $34.50; flax, $70; cottonseed meal, $38; linseed oil cakes, $46; tankage, $60; salt in blocks, 50 lbs., 50c; molasses, barrel, 19c per gallon.

MONTREAL FLOUR AND FEED

Cash grain: No. 1 Northern wheat, 74c; No. 2, 70c; No. 3, 68c; No. 3 C.W. oats, 35¼cb; No. 1 feed, 34½cb; No. 3 C.W. barley, 48c; per bushel basis track, Montreal exstore corn being "in bond."

Spring wheat flour—First patents $5.15; second patents, $4.65; bakers' patents, $4.45; a barrel in 98-lb. jute bags, delivered Montreal freight points.

Winter wheat flour. — Choice grades, in carlots, per barrel, new, to arrive, $3.10 to $3.15; choice grades in broken lots, per barrel, new to arrive, $3.20 to $3.35.

White corn flour.—Per barrel, in jute bags, delivered to the trade, in carlots, $4.10, in broken lots, $4.40

Millfeed. — Bran, $20.25; shorts, $22.25; middlings, $26.25; a ton, carlot quantities, delivered in Montreal freight points.

MONTREAL PRODUCE

Butter continued to move at steady prices on open produce markets here yesterday, while the cheese section remained easier and quiet, the Dominion Department of Agriculture reported. Egg prices dipped slightly, but potatoes were unchanged.

Creamery butter prints to retail dealers sold for 24 to 25c a pound, and creamery solids for 23½ to 24½c. Western butter delivered in Montreal was offered at 23¼ to 23½c. Quebec No. 1 pasteurized in whole jobbing lots was 23⅜c. Receipts: 2,874 boxes.

Cheese sold at 14 to 14¼c a pound for Ontario white, 14⅛ to 14¼c for Ontario colored, 13⅜c for Quebec white, and 13¾c for Quebec colored. Receipts: 5,778, including 1,866 boxes for export.

Graded egg shipments in used free cases were offered at 42c a dozen for A-large, 40c for A-medium, 30 to 31c for A-pullets, 26 to 27c for B-large, and 20½ to 21c for C. Receipts: 1,090 cases, including 450 for export.

Potatoes.—Quebec No. 1, 80's, 75 to 80c; Quebec No. 2, 80's, 60 to 70c; New Brunswick No. 1, 80's, 82 to 87c.

TORONTO CHEESE

TORONTO, Oct. 21 — (CP). — Wholesale cheese prices were steady to-day, with dealers buying large colored, paraffined and government grades at 14¼ cents.

Wholesalers offered cheese to retailers at the following unchanged prices: New, large, 15¼c; twins, 15½c; triplets, 15¾c. Old, large 21c; medium, 20c.

TORONTO POULTRY

TORONTO, Oct. 21 — (CP). — Wholesale poultry prices supplied by United Farmers Co-Operative Co. to-day were: Broilers, 1¾ to 2½ lb., live 14 cents, dressed, 18c; chickens, over 6 lb. live, 15; dressed 19c; 5 to 6 lb., live 14; dressed 18; 4½ to 5 lb., live 13c; dressed, 17; under 4½ lb., live 12, dressed 16.

Hens over 5 lb., live, 13c; dressed, 16c. 4 to 5 lb., live, 12c; dressed 15c. 3½ to 4 lb., live, 10c; dressed, 13c; 3 to 3½ lb., live, 9c; dressed, 12c. Old roosters over 5 lb., 9c; dressed, 12c.

FRUITS AND VEGETABLES

TORONTO, Oct. 21 — (CP). — Wholesale prices on fruit and vegetables were unchanged to-day.

TORONTO PRODUCE

TORONTO, Oct. 21 — (CP). — Wholesale prices (United Farmers Co-operative Co.) to-day were:

Eggs.—Grade A-large, doz., 38c; grade A-medium, 36c; pullets, 26c; grade B, 24c; grade C, 18c.

Churning Cream. — No. 1 lb., 22c; No. 2 lb., 19c.

Butter.—No. 1 solids, lb., 23c; No 2 solids, 22c; No. 1 prints, 24c; No 2 prints, 23c.

Potatoes—Bag, f.o.b. in Toronto New Ontarios, 70 to 80c.

Mill Feed. — Bran, 21; shorts, 23; middlings, 30.

TORONTO LIVESTOCK
Representative Sales Yesterday.

Heavy Steers.—19, 1160 lbs., $5; 7 1160, $4.75; 10, 1060, $4.50.

Butcher Cattle.—5, 1016 lbs., $5; 3, 830, $4.85; 12, 940, $4.60; 3, 870, $4.50; 13, 800, $4.25; 6, 840, $4; 2, 870, $3.50

Fed Calves.—3, 560 lbs., $8; 3, 550, $7; 17, 475, $6; 5, 450, $5.25.

Veal Calves.—2, 205 lbs., $9.50; 2, 190, $9; 1, 260, $8; 3, 163, $7; 5, 120, $6; 5, 340, $5.50; 3, 360, $4.50.

Lambs.—97, 88 lbs., $7.50; 9, 103, $6.50; 1, 60, $6.

Sheep.—41, 122 lbs., $4.50; 2, 125, $3.

BACON-HOG MARKETS

TORONTO, Oct. 21 — (CP). — Fourth decline of the week were reported for bacon-hog prices at Barrie, Hull and Peterborough to-day, ranging from 10 to 20 cents. Other markets were steady with the exception of Chatham, where 10 and 15 cent gains were noted.

Liveweights. — Brantford, $7.35; Chatham, $7.60; Hull, $7.15; Peterborough, $7.40.

Dressedweights. — Barrie, $10.35; borough, $9.85; Stratford, $10; Chatham, $10.40; Hull, $9.80; Peterborough, $10.

EAST BUFFALO LIVESTOCK

Hogs, 900; good and choice 170 to 240 lbs. averaging 190 to 210 lbs., $8.15; sparingly, $8.25; comparable weights trucked-ins, $7.90 to $8; packing sows, $6.65 to $7.

Cattle, 225; plain to medium grass steers and heifers, $6.25 to $7.50; low cutter and cutter cows, $3.60 to $4.90; grass-fat offerings, $5.50 to $6; lightweight bulls, $5 to $5.75.

Calves, 175; good and choice $12.80; plain and medium, $8 to $11

Sheep, 900; lambs, good and choice $8.50 to $8.75; some higher; medium and mixed grades, $7 to $8.25; few yearlings, $5.50 to $6.25; fat ewes $3.50 to $4.

MONTREAL POULTRY

Chickens, 5 lbs. up, frozen milkfed A, 27 to 30c; selected B, 21 to 27c. Turkeys, 12 lbs. up, A, 30 to 32c; B, 27c; 10 lbs down, A, 25 to 26c; B, 23 to 24c. C, 20c Fowls, 6 to 8 lbs. up, A, 20 to 23c; B, 22½c.

(Poultry prices nominal).

WINNIPEG GRAIN.

WINNIPEG, Oct. 21 (C.P.). — Winnipeg wheat futures traded narrowly in a quiet session to-day influenced by firmness of outside markets. At the close values were ⅜ to ⅝ cent higher, October 62½, November 62, December 61 ¼ to ⅜, and May 64⅝.

Canadian export wheat sales were estimated at 250,000 bushels, and traders reported more interest for top grades of Northern wheat in the cash market.

Wheat averaged a little higher for the third straight session on fair seaboard buying which offset light offerings. Speculative interest was slow.

Yesterday's Quotations

Futures:

	Open	High	Low	Close	Prev. Close
Wheat—					
Oct.	60⅜	61½	60⅜	61½	61
Nov.	60⅜	61½	60⅜	61½	60¾
Dec.	59⅞	61	59⅝	60⅞	60
May	63	64⅛	63	64	63¼
Oats—					
Oct.	28⅛	28⅞	23¼	28¼	28⅛
Dec.	27⅛	27⅝	27¼	27½	27¼
May	28½	28⅞	28½	28¾	28⅜

MARKET QUOTATIONS

Quotations Complete To Closing Time

Toronto Mining

Biggar and Crawford

	High	Low	Close
Aldermac	61¼	—	—
Amm	16	—	—
Augite	35	33	34
Armtfield	12½-15		—
Buffalo Ank	14-14½		—
Beatty	125	122	125
Bidgood	28	—	—
Base Metals	35½	—	—
Bankfield	40	—	—
Bralorne	950	945	945
Bobjo	21	—	—
Bunker Hill	10-11		—
Brown Oil	26½-30		—
Chesterville	122	—	—
Calgary-E	220	—	—
Conlarium	136	135	136
Central Pat	243	—	—
Coast Cop	300	—	—
Can Malartic	85	—	—
Chromium	60-63		—
Castle	110	—	—
Davies	30	—	—
Dome	33	—	—
Eldorado	218	213	216
East Mal	220	218	220
Falconbridge	620	—	—
Fracoeur	20-25		—
God's Lake	40	—	—
Gunnar	70	68	69½
Goldale	23	22½	22½
Gillies	15	13	13¼
Home Ol	110	—	—
Hard Rock	202	—	—
Harker	10	9⅞	—
Hollinger	15	—	—
Hudson bay	33	—	—
Howey	31	30	31
Jacola	14	—	—
Jellicoe	25	23½	23½
Kirkland Lk	134	132	133
Kirkland Hud	50	—	—
Kerr-A	194	191	191
Little L Lac	285	281	281
Leitch	76-179		—
Lakeshore	51⅜	—	—
Noranda	77¼	—	—
Moneta	137	136	136
Madsen	41-48		—
McIntyre	49½	—	—
Macassa	520	—	—
MacLeod	345	—	—
Mining Corp.	247	—	—
McKenzie	137	131	133
McWatters	80	70	78
Naybob	44	42	42
O'Brien	300-305		—
Oro Plata	42	—	—
Okalta	120	—	—
Omega	64	—	—
Payore	10½-11		—
Paymaster	58	55	55
Preston	138	134	135
Pickel Crow	515	510	510
Perron	135	—	—
Pioneer	265	—	—
Powell	232	—	—
Pen Oreille	218	215	215
Premier	228	—	—
Pamour	465	455	455
Reno	36	35	35
Sherrit	162	153	156
Siscoe	163	162	162
San-Antonio	125	—	—
Sudbury Bas.	280	—	—
Sullivan	94-99		—
Sylvanite	315	—	—
Sladen	67	65	65
Stadacona	48	—	—
Toburn	215-225		—
Teck Hughes	475	470	470
Uchi	157	155	155
Venturs	560	—	—
Waite Amulet	775	760	770
Wright H.	775	—	—
Lapa	36	33	35

Toronto Stocks

Leeming and Leeming

	High	Low	Close
Abitibi	3⅞	3½	3⅝
Abitibi Prfd	30½	29¾	30¼
Beauharnois	3⅝	3½	3⅝
Bell Tel	166	165¾	165¾
Brazilian	12	11½	12
Brews & Dist	4-5½		—
Brew Corp	175	150	175
Brew Corp Prfd	18-19½		—
Bakeries	15⅞	15½	15½
B A Oil	21½	21⅜	21½
B C Pow A	30-30½		—
Build Prod	56	—	—
Burt F N	20-22		—
Can Bud	4¼	—	—
Can Bread	4½-5		—
Can Cement	9⅛	9	9
Can Car & F	15½	15¼	15½
Can Dredge	20-25		—
Can Malting	33¼	33	33¼
Can Pacific	6⅜	6½	6⅜
Can Alc A	3⅜	3	3⅜
Can Alc B	2½-3¼		—
Can Oil	11¼	11	11
Cockshutt	9⅞	9⅜	9⅜
Con Smelt	65¾	65	65½
Can Canners	4-5¼		—
Dom Bridge	33½	—	—
Dis Seagrams	21¼	20½	20⅞
Dom Stores	7¼	7⅛	7⅛
Ford A	23¾	23½	23¾
Fanny Farmer	20⅞	20⅝	20⅝
Con Gas	176½	175	175
Gyp L & A	7½	7¼	7¼
Gen. Electric	200 asked		
Gen. Steel W	9⅜-10½		—
Ham. Bridge	6½-7¾		—
Honey Dew	25-45		—
Imp. Tobacco	15½	15⅜	15⅜
Imp. Oil	17⅝	17½	17⅝
Int. Pete	26⅜	26½	26⅝
Int. Util. A	6-8½		—
Int. Util. B	60-80		—
Laura Sec.	75½	74	75½
Loblaws A	23¾	23½	23¾
McC. Front.	10½	—	—
Mont. L H & P.	30¼	30	30¼
Massey Harris	8⅜	8¼	8¼
Massey H. Prfd.	58⅜	58¼	58¼
Nickel	57	56	56½
Page Hersey	100	—	—
Press. Metals	20-22½		—
Rogers Maj.	3⅛	3	3
Stan. Paivng	3	—	—
Shawinigan	20-21½		—
Steel of Can.	75	74½	75
C. Vinegars	14-15½		—
C. Wineries	3	—	—
Westons	12⅞	12⅜	12¾
Walkerville Brew.	1¼-1¾		—
Walkers	50⅜	49½	49½
Walkers Prfd.	19⅞	19⅜	19⅞
Cons. Paper	8⅝	8½	8⅝

New York Stocks

Biggar and Crawford

	High	Low	Close
Atchison	39⅞	39	39
Amer. Can.	103½	102	102
Amer. Smelters	55	54½	54½
Amer. Rad.	18⅜	18¼	18¼
Amer. Tel. & Tel.	147½	146¾	146¾
Amer. Roll. Mills	19¼	—	—
Anaconda Copper	40¼	39¼	40
Balt. & Ohio	8⅜	8⅛	8⅝
Bethlehem Steel	64¼	63⅞	64¼
Briggs	36	35⅝	35⅞
Crown Zeller	14¼	14	14¼
Can. Pacific	6⅞	6⅝	6⅝
Chrysler	83½	82	83
Col. Gas	8⅞	8⅝	8⅞
Cons. Oil	9¼	9¼	9¼
Cons. Edison	32¼	31⅞	32
Dupont	147	146	146⅞
Electric B. & S.	13¼	13¼	13¼
Gen. Electric	45⅝	44⅞	45
Gen. Motors	51⅜	50½	51⅜
Goodyear	32⅞	32⅜	32⅜
Inter. Nickel	56½	55⅝	56½
Inter. P. & P. Prfd.	46	43½	46
Johns Mann.	105½	104¾	105½
Kennecott	48⅞	48¼	48⅝
L.O.F. Glass	57⅜	56¼	56½
McIntyre	49½	49¼	49¼
Nash Motors	11¼	10⅞	11¼
N.Y. Central	20⅝	20	20
North American	24	23⅝	23⅝
Pack. Motors	5¼	5⅛	5¼
Penns. Rlwy.	22⅛	21½	21⅝
Radio Corp.	9⅛	8⅞	9
Republic Steel	19½	19	19⅜
South. Pacific	20½	20	20
Standard Brands	7⅜	7⅛	7⅜
St. Oil of N.J.	53⅝	53¼	53⅝
Studebaker	9⅛	8½	9⅛
Timken Roll B.	54⅞	53½	54⅞
Union Pacific	96	96	96¼
United Corp.	4⅛	4	4
U.S. Steel	64¼	63½	63¾
West'house	119	118	119
Yellow Cab	21⅝	21	21½
Mont. Ward	53¾	52½	53¾

Grain Quotations

Leeming and Leeming

	July	Dec	May
CHICAGO			
High	68	66¾	68½
Low	67⅛	65⅞	67⅝
Close	67⅞	66½	68⅜
WINNIPEG			
	Oct	Dec	May
High	62⅛	61½	64⅞
Low	61⅜	60⅜	63⅛
Close	62⅛	61¼	64⅝

SOVIETS USE COMBINES

Greater utilization of combines enabled farmers of Russia to harvest 81,000,000 acres of grain crops in the time that it required to cover 60,000,000 acres last year.

1832 1938

Chance . . .

The position which this Bank holds to-day as an integral part of the fabric of Canadian life is not a chance happening. It has been acquired by meeting the needs of the Canadian people in every phase of banking, down through the years — since 1832 — always along the lines of sound practice.

World-wide facilities in every department of banking

The BANK of NOVA SCOTIA
OVER A CENTURY OF BANKING SERVICE

3602B

Shy $50,000 Bail Snyder Back In Cell

LOS ANGELES, Oct. 21—(AP).—Martin Snyder again occupied a jail cell in lieu of $50,000 bail today, while the state moved to try him on charges he kidnapped and attempted to murder Myril Alderman, his successor to Singer Ruth Etting's love.

The original charges against Snyder were superseded last night by a grand jury indictment—voted after Miss Etting testified that he shot Alderman in the music room of her Hollywood hills home last Saturday night. The indictment permits the case to go to trial without a preliminary hearing.

Miss Etting, 42, flaxen-haired and visibly nervous, spoke to the jury in trembling voice of the shooting scrape.

She said Alderman drove up to the house with Snyder holding a pistol against his back. Once inside, she said, Snyder told her, Alderman and Edith Snyder, his step-daughter, that "I'm going to kill all of you."

One bullet from Snyder's pistol went wild, she continued, but the second struck Alderman in the abdomen as the lights in the room went out.

Fired at Her Father.

She told of running into the bedroom to get her own revolver, a struggle with Snyder for its possession, and of Edith, her secretary, retrieving the weapon from the floor and firing at her father's retreating back.

Miss Snyder, who emerged from the jury room in tears, said she "just shot in the darkness" because Snyder "was chasing Ruthie and Ruthie has been kinder to me than anyone in the world."

Snyder, before going off to jail, emptied his pockets of cash and took a gold watch inscribed "From Ruth to Moe" from his wrist.

"Well, the little lady hung another one on me," he said, "but I can take it now because I guess all the old fires are dead."

Euchre Party Held By Hastings W.I.

(Examiner Correspondence.)

HASTINGS, Oct. 21. — The beautiful autumn afternoon of Monday and the lovely motor drive to The Maples, the home of Mr. and Mrs. Bert Preston of Asphodel, and one of the most successful euchre parties sponsored by the Hastings Women's Institute held in their country home will long be remembered by the forty ladies who enjoyed this delightful social event. Upon arrival, the guests were welcomed by Mrs. Preston and her daughters, Misses Rhea and Ferne. The large sunroom—made attractive with potted plants and ferns—and the cheery living-room proved ideal places for the euchre. Nine tables were played, and after a series of ten games the prizes were awarded: First prize, a tablecloth donated by K. Tedford of Norwood, won by Mrs. H. Stephenson; lucky chair prize, a cup and saucer donated by Miss Rhea Preston, won by Mrs. Alexander White; lone-hand prize, a cut-glass bon-bon dish donated by Mrs. C. Baker, won by Mrs. J. A. Brown; consolation prize, won by Mrs. J. A. MacDonald.

Mrs. C. Dodd supervised the marking of the score cards, and following the game lunch was served by the members, assisted by the hostesses and a social hour was enjoyed. A freeze-out proved exciting as twenty ladies played. Mrs. H. Stephenson again proved to be the best player and won a chicken as prize donated by Mrs. Preston.

Before departing for their homes the president, Mrs. J. A. Brown, moved a vote of thanks to Mrs. Preston and her daughters. Mrs. Preston responded and all joined in singing "For they are jolly good fellows."

Among those present were: Mrs. J. A. Brown, Mrs. A. V. German, Mrs. J. Cruikshank, Mrs. R. Matthews, Mrs. A. B. Smith, Mrs. W. Faux, Mrs. J. A. Walsh, Mrs. Agnes Dunlay, Mrs. C. Dodd, Mrs. Reta Johnston, Mrs. C. Baker, Mrs. William McEachnie, Mrs. C. O. Phillips, Mrs. J. A. MacDonald, Mrs. Alexander White, Mrs. H. Stephenson, Mrs. A. J. McKenty, Mrs. E. Jones, Mrs. V. Scriver, Mrs. J. Calberry, Mrs. E. J. Lynch, Mrs. F. Pantling, Mrs. Throop, Mrs. S. Spooner, Mrs. G. Sine, Mrs. W. S. Fife, Mrs. J. A. Coughlan, Mrs. (Col.) E. Birdsall, Mrs. J. V. Findlay, Mrs. D. Walsh, Mrs. H. Fife, Mrs. B. Lynch, Miss Mary Collins, and Miss Mildred

Pay Going Up

LANSING, Mich., Oct. 21 (CP).—Michigan, often sited as an economic barometer of the United States, reported a payroll increase of 26.5 per cent. from August to September. Automobile factories had the largest employment increase, 46.9 per cent. Industrial payrolls in the state increased 23.6 per cent.

Euchre Party Held

(Examiner Correspondence.)

LAKEFIELD, Oct. 21.—The Altar Society of St. Paul's Roman Catholic Church, Lakefield, held a successful euchre party in their parish hall here on Tuesday evening.

Prizes were won as follows: Ladies, 1st: Miss Margaret Hynes; Gentlemen's 1st, Mr. Garnet O'Neil (Mr. William Spencer and Mr. O'Neil tied for first place with 84 points, the prize going to Mr. O'Neil who won the deciding game); Ladies' Consolation, Mrs. Roger Maloney; Gentlemen's Consolation, Mr. Warren Payne.

Delicious refreshments were served by the Altar Society, headed by Mrs. George Charlton.

Following the card party a dance was held in the hall.

Keene Young People Elect Fred Gall

(Examiner Correspondence.)

KEENE, Oct. 21.—A social evening was held in the basement of the Keene United Church Friday night by the Young People's Union for the purpose of electing new officers for the coming year.

The meeting opened with the sing song after which the following officers were elected: President, Fred Gall; vice president, Betty Brown; secretary, Helen Nelson; treasurer, Myrtle Paterson; convenors—Citizenship, Donald Rennie; Missionary, Ted Gall; Christian Fellowship, Agnes Weir; Christian Culture, Miss R. Frankish; pianist, Dorothy Ferguson.

After the election of officers games were enjoyed by all. Then a presentation was made to Mr. and Mrs. R. Comrie and Mr. and Mrs. H. Plunkett who were married recently. To Mr. and Mrs. R. Comrie a lovely table lamp and to Mr. and Mrs. H. Plunkett a pretty reflector was given. A dainty lunch was served and evening brought to a close.

The Young People held their opening Sunday night meeting. Fred Gall president was in charge of the program. Betty Brown lead in the sing song. Dorothy Ferguson gave a piano solo, Mr. Gall a reading also June Graham a reading. Donald Rennie took the Bible reading followed by prayer by Wilena Nelson.

Rev. H. Knox of Vancouver was guest of Mrs. J. Nelson on Saturday.

Mr. and Mrs. Blackburn and Mrs. M. Thompson of New York were guests of Mrs. G. Gall recently.

Miss Margaret Miller of Toronto was week-end guest of Mrs. J. Nelson.

Miss Marion Comrie of Lakefield visited her mother over the week-end.

Mrs. K. Brough and daughters Dolly and Claira of Haileybury are visiting Mrs. P. Roache.

Mr. and Mrs. W. Fletcher and family visited friends in Lakefield Sunday.

Mr. and Mrs. G. Bolin and family and Mr. and Mrs. G. Houle and daughter Anna visited Mr. and Mrs. V. Jones of Warkworth on Sunday.

Paralysis Victim 17 Mother Of Daughter

FORT WILLIAM, Ont., Oct 21 (CP)—A 17-year-old mother, suffering from infantile paralysis, gave birth to a baby girl while lying in a respirator in hospital here yesterday. The case was believed here to be unparalleled in medical history.

The baby, eight weeks premature, weighed two pounds, nine ounces. Attending physicians reported the mother, whose name was not divulged, was doing as "well as could be expected." The baby was given a "fair chance" to live.

Hospital authorities said the mother has been in the respirator since Sept. 3. Her case was complicated Oct. 14 when she contracted a cold. During the delivery of the baby, oxygen was administered when it was necessary to remove her stretcher from the respirator for three brief periods.

The birth occurred in the isolation hospital here.

MILLBROOK

Miss Vaneta Ingram has returned from a visit in Toronto with Miss Vivian Davidson.

Mr. and Mrs. Dudley Hewitt and daughter Bernice of Peterborough were Tuesday visitors of Mr. and Mrs. F. L. Edworthy.

Mrs. W. W. Kenedy and Misses Betty Montgomery and Jean Burnham were the judges in the North Cavan public speaking contest held at Ida on Tuesday evening.

Mr. Henry Gray left on Monday for Red Lake, Northern Ontario, 150 miles north of Sioux Lookout, where he will spend the coming winter. Mr. Gray is employed by the H. E. P. C. and will be working on a line being laid to the new gold mining district around Red Lake. The nearest railroad is 150 miles away and the intervening country must be crossed by plane.

Recent visitors at the homes of Mr. and Mrs. G. E. Burnham and Miss Luella Kennedy were: Mrs. J. Nattress, Mrs. Harry Tyler and Miss

Roumanian Flier Is Unfortunate

In mourning for his late wife, Dina, after whom his speedy monoplane is named, Captain Alexander Papana, RIGHT, Roumanian army ace, is shown with his flying companion, Max Constant, after they landed at Miami on the first leg of their New York-Bucharest flight. Papana, whose previous attempts at the Bucharest hop ended in mishap, was again dogged by misfortune, when his airplane crashed in attempting to take off from Miami. Neither Papana nor his companion was injured.

A Smith Affair

PITTSBURGH, Oct. 21—(AP).—It was strictly a matter between the Smiths, that case in court yesterday. Mrs. Leona Smith charged her husband, Wilbert, with assault and battery. The grand jury—William F. Smith, foreman—indicted Wilbert. Then Mrs. Smith appeared before the court and said the matter had been adjusted and asked that the case be dismissed. Judge Ralph H. Smith agreed.

Bethany W.I. Meets At Thorndyke Home

(Examiner Correspondence.)

BETHANY, Oct. 21.—The members of Bethany Women's Institute met at the home of Mrs. Alvah Thorndyke on Monday evening.

The meeting opened with singing of the Ode, followed by the Lord's Prayer repeated in unison.

The roll call was answered by suggestions to benefit and promote the good of the home branch. Mrs. S. Armstrong was appointed to attend the annual convention, to be held in Toronto in November.

The sum of $3 was voted to aid crippled children.

The program opened with a reading by Mrs. Guise, "W.I. Answers." Demonstrations were given by Mrs. Harold Payne and Mrs. H. Fallis to Buymanship course. Mrs. Milton Wright won a contest for the best button hole made at the meeting. Mrs. H. H. Ryley and Mrs. S. Armstrong acted as judges.

After the closing exercises the hostess, assisted by the group in charged, served refreshments, and a hearty vote of thanks was tendered Mrs. Thorndyke for her kind hospiality.

Bertha Jewison all of Toronto, also Mr. and Mrs. Wilbert Jewison of Bailieboro. Other visitors of Mr. and Mrs. Burnham were: Miss Dorothy Burnham and Mr. Bud Miller of Peterborough.

Huston's Peg-Leg Hop Brings House Down

NEW YORK, Oct. 21—(CP).—Walter Huston, Toronto-born actor, identified most often with heavy drama on the New York stage and Hollywood screen, won applause from the drama critics today for his song-and-dance act in Maxwell Anderson's musical factory, Knickerbocker Holiday.

Huston brought the house down when he did his peg-leg dance at the end of a line of chorus girls and convinced Brooks Atkinson of the Times that "Mr. Huston is a great fellow to have in town again."

Burns Mantle of the Daily News found the Canadian actor a "great help" to the Anderson play while regretting the drama is robbed of one of its stauncher pillars for the season. Richard Watts, Jr., of the Herald Tribune finds him "skillful and winning as Peter Stuyvesant, of New Amsterdam, the little Dutch settlement which later became New York."

COTTESLOE

Sunday guests of Mr. and Mrs. Fred Toms were: Mr. and Mrs. B. Newton, Misses Laura and Mabe' Toms of Rush Point, also Mr. and Mrs. Craig, Mr. Don Craig and Miss Dorothy Davies, Peterborough.

Mr. and Mrs. Harry Patterson, also Mr. and Mrs. Richard Patterson were Sunday visitors of Mr. and Mrs. G. Brown, Donegal.

Mr. and Mrs. James Wood and family of Bensfort also Mrs. Knowles of Keene were Sunday visitors at the home of Mr. and Mrs' Wm. Forsyth.

Miss Dorothy Kelly, P C I, was a weekend visitor at her home here.

Mr. and Mrs. M. Knox, Mr. and Mrs. N. Stephens, also Mr. and Mrs. L. Freeburn were Sunday visitors to the Thousand Islands' bridge.

Mrs. E. N. McDonald spent the weekend with Mr. McDonald, Deer Lake.

Insuring of parcel post packages has just been introduced into British Guinea.

Satisfying Trio Ticklish Task For Nazis

BERLIN, Oct. 21—(AP).—Nazi officials were placed in the delicate position to-day of trying to mediate the claims of three of Germany's friends to part of Czechoslovakia.

Poland and Hungary, old allies of Germany, want a joint frontier formed by Hungary's annexation of sections of Ruthenia and Slovakia, newly granted autonomy by the Prague government.

Czechoslovakia, the newest friend, already shrunken by grants to Germany, Poland and Hungary, want to keep what she has left. Representatives were sent to Germany or each other's capitals to plead their respective cases.

Chancellor Hitler left the dispute in the hands of his Foreign Minister, Joachim Von Ribbentrop, and went to Linz en route to Sudentenland to complete a tour of areas German troops occupied October 1 to 10.

Despite the delicacy of the situation, Foreign Office circles expressed optimism that joint German-Italian activity would solve the tangled questions of Czechoslovak minorities.

Czechs Appeal Anew.

Informed quarters said the arrival of four Czech minister was awaited this week-end in an effort to facilitate normalization of German-Czech relations. Three diplomats—Prime Minister Joseph Tiso of Slovakia, his Minister of Education, Dr. Ferdinand Durciansky and Ruthenian Minister Edmund Bacinsky—presented their side of the case of Ribbentrop yesterday at Munich.

Foreign Minister Joseph Beck of Poland talked—vainly, it was said—with King Carol of Rumania about dismembering Ruthenia, the eastern end of Czechslovakia. Carol Sidor, a special Slovak delegate, went to Warsaw to learn Poland's attitude regarding Slovakia and said the Slovaks would not oppose a joint Hungarian-Polish frontier if the Ruthenians wanted to join Hungary.

GIANT BIRDS BATTLE

Several battles between flocks of storks and eagles have been seen in the mountainous Brusa district of Turkey as the storks passed in their annual migration south.

Toronto Training Base

OTTAWA, Oct. 20 (CP)—A Royal Canadian Air Force command for training personnel has been established by the National Defence Department at Toronto, it was learned here today.

An eastern command has been established at Halifax and a western command at Vancouver. Toronto will be headquarters for the new central command. Creation of the air commands is following out the government policy for enlarging the R.C.A.F.

Group Captain A. E. Godfrey of the Ottawa air station will head the Toronto command. He served during the Great War with the Royal Air Force.

Janetville Family Honored By Friends

(Examiner Correspondence.)

JANETVILLE, Oct. 21.—A large number of neighbors and friends gathered at the home of Mr and Mrs. J. Howe on Saturday evening to honor Mrs. Kennedy and her family who are leaving here to make their home in Lindsay

Music and social intercourse was enjoyed until later when all had assembled Mrs. Kennedy and her daughter Laura and son Gordon were given central seats while Mrs. (Rev.) Bury read an address appropriate to the occasion and Mrs. Sam Stinson and Mrs. Howe made the presentation of an inlaid walnut occasional table and large table reflector.

Mrs. Kennedy and her daghter Miss Laura Thompson each gratefully acknowledged the lovely gifts and the kind sentiments expressed and afterward all sang "For They Are Jolly Good Fellows."

Rev. M. A. Bury led in games and contests and at midnight lunch was served.

The community join in wishing Mrs. Kennedy and family every happiness in their new home.

11,238 Cars In Week

LANSING, Mich., Oct. 21—(CP).—The State Highway Department reported today the new blue water international bridge between Port Huron, Mich., and Point Edward, Ont., attracted 11,238 vehicles in the first week of its operation. The bridge was opened recently. State officials said traffic between Canada and the United States at that point had increased 160 per cent.

Manitoba Shy On Moisture For 1939 Crop

WINNIPEG, Oct. 21 — (CP). — Autumn sub-soil moisture conditions on which the farmer usually pins his hopes for next year's crop, range from poor to excellent over the three Prairie Provinces, a survey today showed. Saskatchewan and Alberta reported conditions fairly promising, but Manitoba farmers generally considered the outlook unfavorable at the moment.

However, advent of soaking rains before frost strikes and plenty of moisture next spring and in the growing season will alter the Manitoba picture.

Weather Bureau officials said the records of precipitation by inches from Sept. 1 showed Saskatchewan so far with 1.90, Alberta 1.72, but Manitoba with a reading of .36, far below normal.

Grain firms also reported Manitoba wheat lands suffering from a late-summer and fall dry spell. The Searle Grain Company, Limited, in a review of August and September, described the Manitoba situation as 57 per cent. of normal, Saskatchewan 98 and Alberta 93.

Saskatchewan Government officials said the situation ran from good to excellent with one poor spot in the extreme south-eastern part of the province where few rains have occurred since the harvest. Alberta authorities, preparing a sub-soil moisture survey for release on Nov. 1, described conditions as fair to favorable.

Manitoba farmers in areas just south of Winnipeg said the soil was so dry they were unable to accomplish fall ploughing properly. For more than a foot beneath the surface at some points the earth held no moisture.

"There is a distance below-normal moisture condition in Manitoba this fall," Hon. D. L. Campbell, Manitoba Minister of Agriculture, said. "I consider that one of the biggest single factors in the next year's crop is moisture we get the fall before."

OUTSIDE THREE-MILE LIMIT

In a pilot boat outside the three-mile limit, a young Norwegian officer of a ship lying at Grangemouth, Scotland, and a Norwegian girl were married recently.

TIP TOP will tailor you the suit YOU want, in the style YOU want, in the color YOU want, tailored as YOU want it, at a price YOU want to pay.

$24.95

HAND-CUT AND INDIVIDUALLY TAILORED TO YOUR PERSONAL MEASUREMENTS 4-F38

LADIES . . . You may also have your mannish suit or coat individually hand-cut and tailored to your personal measurements by Tip Top craftsmen.

TIP TOP TAILORS Limited

329 George St.

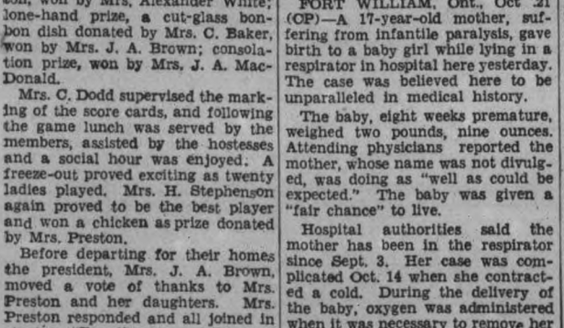

REAL VALUE... SAFEGUARDS HEALTH

$1.05 VALUE FOR Only 63¢

SCIENTIFIC SCALP MASSAGE BRUSH

and a bottle of Fitch's DANDRUFF REMOVER SHAMPOO

Get Fitch's Dandruff Remover Shampoo AND this new, improved Scalp Massage Brush today—BOTH FOR ONLY 63c. This Scalp Massage Brush itself is a genuine 50c value and with it, for a limited time, you get a 55c bottle of Fitch's Dandruff Remover Shampoo at a bargain price.

YOUR GUARANTEE

Fitch's Dandruff Remover Shampoo is the only shampoo guaranteed to dissolve and wash away every speck of dandruff with the first application—OR YOUR MONEY WILL BE REFUNDED. It actually reconditions as it cleanses. No after rinses needed—the rich, heavy lather rinses out completely first time.

So hurry to your favorite drug store or toilet goods counter, and get this $1.05 combination for only 63c.

Tune in Fitch's "BANDWAGON," NBC Red Network, Sunday, 7:30 P.M.

Fitch's DANDRUFF REMOVER SHAMPOO

BUT CAR STARTING IS ONLY ONE OF EXIDE'S MANY DAILY SERVICES TO YOU!

If you asked Bill Smith, an average business man, how often he used an *Exide Storage Battery*, he might answer—"Once to start my car in the morning and once again at night, about twice a day." But, let us follow Bill Smith and see. He drives to work and parks his car.

That evening at home, Bill Smith turns on his radio. The broadcasting station uses *storage batteries** to help keep its programmes on the air.

He takes an elevator to his office—operated by a dependable supply of electric current that *storage batteries** help to ensure.

Later at a motion picture theatre, he hears the voices of the actors with startling realism—because the steady power of *storage batteries** was used in making the film.

In one morning he makes a dozen telephone calls—without knowing that *storage batteries** help to carry his voice over the wires.

Asleep at night, Bill Smith and millions like him relax because of the protection offered by municipal fire-alarm systems, for which *storage batteries** are the source of unfailing power.

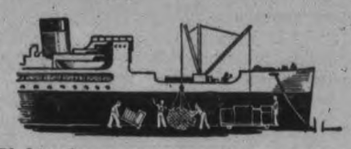

If his firm receives a shipment from abroad, *storage batteries** helped to ensure its safer passage because batteries are used aboard ship to safeguard the operation of wireless and modern protective apparatus—while most of the trucks that handle the cargo on the docks are electric trucks powered by *storage batteries**.

Like Bill Smith, all of us can take these services for granted largely because Exide Batteries perform their functions with such complete dependability. It is facts like these that can help to guide you in selecting the battery for your car. Is there any other battery which so thoroughly merits your confidence? Look for the Exide Dealer Sign—a symbol of honest service. 12L

**Exide are the batteries that business and industry depend upon in a large measure for this and other vital services.*

EXIDE BATTERIES OF CANADA LIMITED
Toronto Canada

The Examiner

The Peterborough Examiner, published each evening by Peterborough Examiner, Limited. Office Hunter and Water Streets, Peterborough, Ont.

Subscription Rates: 15c per week in City of Peterborough delivered by carrier.; $6.00 per year by mail to outside points.

Members: Canadian Press; Audit Bureau of Circulation; Canadian Daily Newspaper Association; Empire Press Union; Ontario Provincial Dailies Association.

H. L. GARNER, Managing Director.

A. R. KENNEDY, Managing Editor.

TELEPHONE 1600.
Private Branch Exchange to All Departments.

FRIDAY, OCTOBER 21, 1938

Income Will Decrease

Making speeches about and attacks upon big estates is a popular enough habit, but people who indulge in this pastime seldom go on to explain the manner in which governments of the day are making inroads on these same estates.

When Horace E. Dodge, car maker, died, it was found he had left a trust fund of $12,000,000 for Horace Dodge, Jr. There was something else found the other day, and the finding was done by the revenue department at Washington. There had been no tax paid, so they took $647,185.

Horace Dodge died in 1920 and the estate paid to the government in taxes $753.193, and an additional amount of $75,000 by way of interest.

So the government has already taken from this estate apart from taxes which come as income derived from it by the present holders:

Additional estate tax	$647,185
First tax on estate	753,193
Interest	75,000
Total	$1,475,378

It is difficult to believe that this form of taxation can continue at top speed in any country and do so indefinitely. In the first place the known tendency of governments to claim a large part of an estate by way of inheritance tax will cause people to get rid of a fair share of their holdings during their living years. That will come because the incentive has been removed which formerly allowed large fortunes to be piled up and left pretty much undisturbed by governments. Then too the tax placed upon a large income is causing people to seek a way of escape even to the point of taking much of the money out of the country. We quite agree with the system of governments taking their full share of large estates and there is no fault to be found with taxing income, but we believe governments will find in the course of years this form of revenue will decrease as the size of the estates decrease through the amount which governments take from them.

Needs Some Thought

One can generally rely on a letter writer to have the solution for almost anything. It was suggested a few days ago in British cables that there was a scheme on to take a number of refugees who had fled from Austria and Germany to Czechoslovakia and find homes for them. It was suggested at the time that probably the British Dominions would come in under the scheme.

The Examiner has a letter which says in part:

"The least we can do is tell these people to come into our friendly land and find the opportunity which has been denied them elsewhere. We have plenty of land in this country and some of these refugees would probably be skilled workers who could go into our factories. If there is any love of freedom in us we should act at once and send forth word that the door is wide open to these poor people who so need a home such as we can give them. We should not hesitate for a moment."

There is no reason to doubt the sincerity of the person who wrote that letter, but there is some reason to question the practical application of the things which are advocated. It is true enough that we have a great deal of land in this country, and it is also true that in certain sections we have many farmers depending on relief, and for years they have been depending on the governments for the seed which they need. And we have a great many farmers who find they are bound by rules of world commerce and also by world prices to such an extent that their cash returns are small. Also there is the fact that it requires a fairly generous cash outlay for the person who intends to start farming in this country. True enough we have the land and we have abandoned farms which our own people hesitate to occupy.

Then we have cities and we have factories, and we also have a number of our own people—the number is too large—who find they cannot secure the employment for which they seek. The result is that the section of our population which is working makes its contribution for their support. And this form of assistance will have to be continued until such time as the supply of work overtakes the demand for it.

If there is any plan by which we can make room for some of these refugees, having consideration at the same time for our home obligations, then we might well consider it. But the fine gesture of throwing the door wide open and then trying to figure out afterward what we would do with these people is one which would probably have in none of these ingredients of successful solution.

Our Friendly Border

Once more some innocent people have become tangled in what we often enough refer to as the friendly international border line which separates Canada from United States. Of course in a way it is friendly. No person will shoot you there but there are other things which are done.

This way: Mrs. Mary MacKinnon, 31 years of age, a widow and the mother of four children, has been living in Detroit. She was married in United States although born in Nova Scotia and she took it for granted her marriage made her a United States citizen. It appears she was wrong in that belief. After her husband died she made application for citizenship papers and was advised her case was under advisement.

A few days ago she crossed the river from Detroit to Windsor to see her sister whose husband had died. When the short visit was over she started for her home in Detroit but has not yet reached there because the authorities say she entered United States illegally in the first place and cannot come back.

So there you have a fair sample of what can take place at this friendly international border. The mother is on the Canadian side and cannot go to the four children in Detroit. The children must remain in Detroit because they are not eligible to come into Canada. One of the functions of good government is to help people and not to worry them to the point of distraction. There would be plenty said if this mother had walked out and left her four children, but apparently it is all right for officialdom to produce a situation the effect of which is exactly the same.

The Late Richard Lees

Richard Lees, M. A., for many years school inspector of Peterborough East, is dead in his 83rd year. He was inspector for 25 years and before that he had been a teacher. It is correct to say that Mr. Lees was more than just a teacher, nor would he look upon his work as an inspector as merely an occupation. He deserved wider recognition in that larger word—he was an educationist. He believed thoroughly and without reservation in the work to which he had set his hand.

If one were seeking for words of tribute it would be entirely right to compress much which might be said into the brief statement that Richard Lees was a Christian gentleman. His preference for such things as were fundamentally sound and that kindly manner of his address as well as the charitable view he was moved to take of human frailties marked him as one who had learned as he progressed and whose judgment had become mellow without suffering from weak compromise.

Many things interested this fine gentleman; his ability to remember incidents and people of other years was accurate and keen. To have known such a man can be counted by many people as high privilege.

A Novel Sort of Worry

If all the people who had something about which they worried were to tell their troubles to the newspapers we suppose many columns would be filled each and every day in the week.

James Trussler of Kitchener had something new to worry about the other day. Along with his wife he was driving toward Doon (pretty spot) and he ran into a guard-rail, after which it was found that Mrs. Trussler had suffered a fractured shoulder.

Mr. Trussler is 75 years of age and has been driving a car for 22 years and never had a mishap before, but that was not what bothered him at all.

Mr. and Mrs. Trussler were on the way to visit Mr. Trussler's father, who is 100 years old, and the son was worrying a bit about what father might have to say to him.

It is not unusual for fathers in general to have a series of conversations with sons who take the family car out and bump it about with varying degrees of injury, but it is very unusual for a son of 75 to be wondering what a father of 100 is going to say when he hears that the son wrecked his car and injured his wife.

A Sound Decision

The Presbyterian Synod of Montreal and Ottawa, meeting in Montreal, considered a strongly-worded resolution which denounced the padlock law of the province of Quebec. That law was put into effect to fight communism, and under it the officers have power to enter premises and padlock them if they find evidence of communist literature being handled therein. For our own part we do not like the law and doubt very much if it will serve the purpose which prompted its creation.

But the Synod in Montreal decided not to pass the resolution, although there was plenty of forthright debating on the subject. Dr. Malcolm Campbell of Montreal seemed to state the view which determined the course taken in refusing to pass the resolution. He said the Synod derived half its members from Ontario and should therefore not tell the government of Quebec what to do. Continuing he contended:

"I do not know that this is a good law, but let us as a church not interfere in politics which would be dabbling in something which is not our affair as a synod."

And right there the gentleman from Montreal was on pretty solid ground. He recognized the line between church and state. The synod would doubtless resent the government of the province of Quebec passing a resolution telling it what it should do or should not do. The average church gathering of today will find it has tremendous problems of its own which call for all available strength and resource which the church can muster without looking into the field of political enactment for extended fields of action.

These Weather Men

Sir Frederic Stupart was for 34 years head of the Meteorological Service of Canada. He retired some years ago but has never ceased to keep alive a keen interest in forecasting weather. Possibly all Weather Men get that way in time. On his 81st birthday he was moved to admit there was a great deal about weather which he did not know, but after making that mild admission he was minded to poke fun at a good many things which people believe.

Sir Frederic says the groundhog and his shadow mean nothing at all. Squirrels being active in the fall and a heavy crop of nuts he places in the same class. They mean nothing. Sir Frederic said "The squirrels don't know anything more about it than I do. Nor do the Indians."

Now that is taking in quite a good deal of territory and knocking over a good many finger posts on the weather road. It may be Sir Frederic has made the error of arriving at too many conclusions in Toronto. Possibly he never met Chief Dan Whetung of Curve Lake Reserve who two or three weeks ago said the ducks were not moving and therefore we'd have a spell of warm weather in October. Which we had. And like as not he never met Wilford Jacobs, the happy Indian guide whose snug log cabin is on the shore of Lovesick Lake just above Burleigh Falls. During a wet spell in the early part of the year Wilford told us one day there would be at least five days ahead without any rain. And the rain came at the close of the fifth day. Possibly Sir Frederic, surrounded by charts and instruments, has never heard of the natural simplicity of Wilford's method—he says he can "feel" when it is going to rain and if he does not "feel" the rain then it is not coming.

And does Sir Frederic take no stock at all in those super-men who turn out a calendar telling the weather for a whole year in advance? It takes brains to sit down a year ahead and tell that between July 1 and 10 there will be some warm weather and perhaps a thunderstorm. Surely he cannot toss such a man out on his ear and say he knows nothing about weather. And Jim Curran who publishes the Star in Sault Ste. Marie tells weather by looking at a cedar post. If it's wet he knows it has been raining. Pshaw—there are so many ways of telling the weather.

NOTE AND COMMENT

Montreal has the cheapest gasoline in Canada but local folk would probably prefer to pay a little more and live here.

Motor sales are soaring in the United States, an announcement that can definitely be listed under the heading "Good News".

Met a man today who had one wheel of a light car pass over him recently. He's getting around all right but feels a little run down yet.

The suggestion is made that Uncle Sam should sell surplus foodstuffs to the needy at bargain prices is so reasonable that it is surprising to learn that it came from a politician.

The date bureau of the University of Toronto has been abandoned because of lack of patronage. When it comes to making dates the students are rugged individualists.

An Owen Sound policeman was shot through the hat by some night prowler. And we were thinking it was a good thing the weather was not so cold that he would have the hat pulled down hard over his ears.

Famous pianist in Toronto explains that even great artists now and then come down on the space between the white keys and the black ones. That seems strange, as we have known others to do the same thing and they were not regarded as great artists either.

IT MAY COME

(By A. R. K.)

¶ The time and season matters not, perhaps it's cool or rather hot, perhaps the cold wind blows; no special spot does she require, when lady feels the strong desire, to powder up her nose.

¶ I saw her in the corner store, stand placed like inside the door, and she produced her kit; she worked before her little glass, while others hastened by to pass, she didn't mind a bit.

¶ I saw her on the corner too, about the time day's work was through, she tilted up her head; she had the tools to ply her trade, and worked quite cool and unafraid, to add a little red.

¶ I saw her on the crowded street, where folk might step upon her feet, the crowd might come and go; from out her bag she brought a tin, to operate upon her chin, and fix it so-and-so.

¶ I saw her enter in the kirk, she did a bit of speedy work, her technique knew no flaw; for as the worshippers filed past, she found a little spot at last, and daubed upon her jaw.

¶ Perhaps some clever mind will find, a system that will be more kind, where color schemes will stay; so lady can go forth with ease, and do whatever things she'll please — and know 'twill last all day.

Found London Not Too Critical

THE REAL VIEW of the thinking British people is that a great victory has been won, not by Germany, not by England, not by dictatorship and not by democracy, but by the peace-loving people of the world. Peace itself is the victory. Peace provides an opportunity for the solution of many problems. Even peace-at-any price is always less costly than war.

True one hears many conflicting opinions expressed, even by the average folks one meets in the course of a day's travel around London, says Floyd Chalmers, writing to the Financial Post from London.

For instance, a manufacturer said to me: "None of us feel very happy about this. We do not like to admit it but we know, deep down in our hearts, that we bowed to force."

The next day a man in the street remarked: "We have to feel a little bit ashamed of the settlement. We are glad we did not have to fight a war but it is not pleasant to think that we achieved peace at the cost of deserting a helpless country in her hour of need."

But I think the real view of England was best expressed to me by a world-famous figure who was never far from Mr. Chamberlain's right hand throughout the crisis. He said:

"I do not feel unhappy nor do I feel ashamed. We have met the supreme threat of the dictatorship states and have come out without a war. We have had to compromise but Hitler, too, has had to compromise and that is important. Every nation in Europe now knows better where it stands than it knew six months ago. And every government head in Europe realizes today—some of them for the first time—that in no country of the world are the people willing to fight a war. The supreme desire of the peoples of the world, whether in the democratic states or in the totalitarian states, for a peaceful settlement of all possible causes of disputes has been demonstrated in a way that must influence the policy of every statesman and every tyrant."

I cannot say what Mr. Chamberlain's immediate moves may be in Europe. But I believe I know what his general policy will be. It is clear in the events of the moment.

It is, first, to achieve the settlement of European controversies while the dictators are still in a mood to talk.

It is, second, to proceed with redoubled vigor to prepare Britain for war if his peace moves fail.

Out of the crisis, Britain has gained a profound distrust of certain phases of post-war policy in Europe, particularly that of France whose eastern alliances have always threatened Britain with the prospect of being drawn into a war not of her own choosing. The guarantee to Czechoslovakia—which cannot be of genuine consequence unless Germany and Italy also join in it—has indeed thrown Britain into Europe again. But Britons are inclined to feel that it is better for Britain to assume fixed responsibilities in Europe than to assume unknown responsibilities as a result of permitting her foreign policy to be an appendage of French foreign policy.

QUEEN'S ENGLISH.

(Manchester Guardian)

IT WAS NOTICEABLE in the broadcast of the launching of the "Queen Elizabeth" that Queen Elizabeth pronounced "launch" with the vowels sound almost as in "alms", whereas in the evening news bulletin the BBC announcer pronounced it as in "walk". Both pronunciations are permissible, of course, but the Queen used the one that seems general among seafaring people. The Oxford English Dictionary prefers the "aw" sound, but in older dictionaries the "ah" sound is usually given first place.

There is a record of the word being written "lawnche" about the beginning of the fifteenth century, and as "lanch" a century and a half later. Marlowe wrote of "the face that launch'd a thousand ships", and the "launch" spelling seems to have become general after the seventeenth century.

The word is an adaptation of the Old French "lancher" or "lancier", to hurl or throw, coming from the Latin "lancea", a lance or spear. It might be noted that the word launch used to describe a type of ship's boat has a different derivation, coming by way of the Spanish "lancha" from the Malay word meaning "speedy."

GETTING FED UP.

(Windsor Star)

WE ARE just a little tired of reading how this or that bright youth has set out to join the hitch-hikers, see the world and perhaps earn enough money to put himself through college.

Hitch-hikers are a nuisance and a menace to public safety. Everyone, by this time, must be familiar with what has happened to literally dozens of good-natured, big-hearted motorists who have picked up likely-looking young men on the road only to find the experiment a costly one—a gun in the ribs, robbery, etc. You can hardly read a newspaper these days without running into a report of some incident of this kind.

Picking up strangers is a risky business and should be avoided. In more than one case it will be found that the thumber has more money in his pocket than the man who helps him. He is simply conserving his cash and cheating legitimate transportation companies by thumbing rides. And the most innocent-looking hitch-hiker may turn out to be a very dangerous character. That is usually revealed, however, when it is too late to do anything about it.

A Bit of Nonsense

The Professor Again

"Where's the car?" the professor's wife asked the professor.

"Did I take the car?"

"Certainly you did."

"Well, I thought it strange. When I got out at the post office, I turned round to thank the gentleman who had given me a lift, and he wasn't there."

DIRECTIONS

Taximan: "Wot yer mean—'stead? Plum—Wan—or Hamp?"
—Humorist.

• Their Wages Are Much Too Low

CIVIL SERVANTS OF many classes get the attention of their department chiefs now and again with a request for better consideration in the matter of wages.

Rural mail carriers have for many years been making pleas for consideration that will place them more nearly on a par with other branches of the service, but with little success.

The lot of the rural mail carrier says the Chatham News, is much different from that prevailing in any other department, but somewhat improved from conditions existing a few years ago, when complaints of discrimination were first presented to the heads of the postal system.

They work under contract, yet there are provisions in those contracts that work a hardship, and these ought to be remedied. They are parties to the contracts, but the claim is made that they do not adequately understand the legal verbiage in which they are framed.

They have low wages compared with the city letter carriers; they have automobiles to maintain, or horses to keep, the cost of which is said to leave little or nothing for the manual service rendered, and whether they make or lose, the contract must be gone through with.

One of the difficulties is that there is still competition on the part of rural residents for the job of delivering His Majesty's mail, and while this continues there will be difficulty in improving the lot of the worker on the rural routes. The contracts could be made more liberal, so that no citizen should be required to work for less than a reasonable wage in so important a work of distributing throughout the country, in all kinds of weather, with few holidays, the letters and papers that make life in the rural districts more tolerable than used to be the case years ago.

• How To Succeed in Medicine

SOME YEARS AGO a "quack doctor" residing in Paris had to appear before a judge on a charge of practicing medicine without a license. To the astonishment of all present he calmly took out some papers from his pocket, handed them to the judge, and said, "I have the right to practice medicine and sell prescriptions. There is my doctor's diploma!"

"Then why do you hide your real profession?" asked the judge when he had assured himself of the authenticity of the documents.

"It's very simple," replied the accused man. "At the age of 27 I became a doctor and soon had a large practice. There was only one drawback—my patients didn't pay. I had to emigrate to America to look for work. There I managed to save some money, enough to enable me to return home and set up a little store.

"Through occasional prescriptions and cures among friends and acquaintances I won the reputation of a 'miracle-healer,' so that people took my advice on blind faith. They began to pour into my shop. And since they all believed I wasn't a real doctor, they paid me regularly and generously.

"I beg you, your honor, do not betray me!"

• When Canadians Go Abroad

LONDON NEWSPAPERS are wondering how many supermen we breed and develop in Canada. Captain John Edward Phillips, former Canadian army boxing champion, stormed into the police court of Brighton, England, the other morning and demanded the arrest of George Bastable, George Lambert and an unknown man for felonious assault. "Why don't you go to the police?" inquired Judge B. J. Saunders. "I put the case in their hands, but did not find them very helpful." "How was that?"

"Last evening, melud, I went to a restaurant. There were 3 men there and the manageress told me she was worried because they refused to pay their bill and had refused to leave. I told her to call the police. Apparently the men had heard me, for one of them asked me for a cigarette. As I was offering him my case he struck me with a bottle. Naturally, I hit him. Then another picked up a chair and threw it at me, another came at me with a bread knife. From these assaults, I defended myself. Then the police came and I told them to arrest my assailants. The police looked around and said it was a case for the ambulance. They advised me to see you. So here I am."

"I can only issue summonses", said the judge. "Where are they to be found?" "In the Brighton Hospital, melud," volunteered the constable who had accompanied Captain Phillips.

• Hard Choices Made In War

(From the Detroit Free Press)

THE CHINESE FORCES at Hankow are reported to be prepared to destroy the Wuhan cities—Wuchang, Hankow and Hanyang—if they cannot hold them against the Japanese, who have been gradually closing in on them.

The object of this "scorched earth" answer to the Japanese invasion is to destroy with dynamite and fire everything that might be of profit or service to the invaders.

Around Shanghai, and again in Shantung, this policy was carried to the point of destroying many millions of dollars' worth of property, a good deal of which belonged to Japanese firms but much more of which was owned by Chinese.

Cruel as such destruction of mills and factories and other means of employment for thousands of people appears at the moment to be, there are many precendents for it in the history of war.

And who can blame the Chinese authorities if, after putting up a heroic resistance, they are forced to choose between burning their industrial centers or leaving them to be exploited by the invader?

That is one of the hard choices which war frequently compels countries to make.

• Admits That She Is Selfish

ANSWERING IN Chicago Daily News the question: "Suppose You Had To Do It Over Again, Would You Marry or Remain Single?

"I am a single woman. If I had it to do over I would choose that over the wedded bliss which it has been my experience to observe and which probably, would have been mine had I married. I would have even less chance of happiness than most because if I had chosen marriage it would have been to a man I did not love, since the man I cared for did not happen to feel that way about me. I am still firmly of the opinion that there must be mutual love to make a happy marriage. Upon this marriage is based. If you have it, adjustments come easy.

Most marriages I know about are mere habit, and it is not always a good habit. All idea of deep soul-satisfying happiness has long been lost in labored domesticity, resulting in a restless discontent and a desire to escape, which desire usually is muffled because of accumulated responsibilities, such as children, properties, etc.

The difference between the home I have and the home I might have had is this: My day's work ends at 5 p.m. At that time I go home to my apartment, a soothing, restful place, which is taken care of by a maid who also cooks for me. When I get home, I leisurely bathe, rest a few minutes, then eat dinner. Dinner for one? Yes, unless I care to have guests, and I very often go out to dinner with an interesting companion, sometimes male, sometimes female.

I am not unattractive. I have been in the business world long enough to take an interest in men's affairs, and have them interested in me to the extent that I do not lack masculine attention. Lonely? Yes, sometimes, but you can find loneliness in marriage.

If I made a home for a husband, here would be the business of feeding him and the three children which we probably would have, the business of keeping them clean and clothed; keeping a house furnished and in nice order. It is a job that does not end at 5 p.m. and is many times harder than my job, with few compensatory rewards.

Yes, I am selfish, but so is everyone else. Does anyone ever seek marriage with any other but a selfish desire for personal happiness? Therefore, if I choose to remain single, am I more selfish?"

UNINTENTIONAL

(San Francisco Chronicle)

Moviegoers find it possible to see over the new miniature millinery with ease. In fairness to the sex it should be explained that this is unintentional.

Hard To Believe How Time Flies

OCTOBER 21

1908: Bush fires in Harvey township are now reported as under control. Farmers have been fighting them for days.

Many boxes of cheese were left unsold on the Peterborough Cheese Board this morning when 12½ cents was the highest price offered.

E. F. Reid has been elected president of the Young Men's Guild of St. Andrew's Church.

The Warsaw football team has been awarded the Stratton Cup, emblematic of the championship of the Midland League.

T. A. S. rugby club juniors are beaten 27 to 0 in a game with the Lindsay O. R. F. U. team.

1918: Pte. W. E. Curtin of Ashburnham, former member of the 93rd Battalion is officially reported killed in action.

Dr. Amys, Medical Officer of Health states that the Spanish influenza epidemic here is waning.

Mrs. J. C. Davidson is elected president of the Peterborough Red Cross Society succeeding Mrs. T. F. Matthews.

Pte. E. R. Hattan of Peterborough, has been wounded in France, relatives here are informed.

City council decides not to proceed further in its protest against increased Bell Telephone rates.

1928: Orrie Herron wins the gold watch in The Examiner's Secretary Hawkins' competition.

Rev. Dr. R. J. Wilson preaches anniversary sermons in George street United Church.

It is announced that $4,000 is still lacking from the fund to erect the city's war memorial.

Rt. Rev. Bishop Sweeny of Toronto is visiting the Anglican churches of this district.

Peterborough Collegiate football team defeats Lindsay 19 to 1 on a rain swept field.

A Bible Message For Today . . . .

FOR THE LAW HAVING a shadow of good things to come, and not the very image of the things, can never with those sacrifices which they offered year by year continually make the comers thereunto perfect. . . . For it is not possible that the blood of bulls and of goats should take away sins. Wherefore when he cometh into the world, he saith, Sacrifice and offering thou wouldest not, but a body hast thou prepared me. . . .

Then said I, Lo, I come (in the volume of the book it is written of me,) to do thy will, O God. Above when he said, Sacrifice and offering and burnt offerings and offering for sin thou wouldest not, neither hadst pleasure therein; which are offered by the law; then said he, Lo, I come to do thy will, O God. He taketh away the first, that he may establish the second. By the which will we are sanctified through the offering of the body of Jesus Christ once for all.—Heb. x, 1, 4, 5, 7-10.

GERMAN OIL PROBLEM.

(Manchester Guardian)

IN 1936 Germany consumed 5,420,000 tons of oil. It is reckoned that in war-time she would require not less than 12,000,000 tons. Where are they to come from? Germany's own wells produce only 450,000 tons of crude oil a year. Another 750,000 tons might come from coke ovens, gas works, and alcohol distilled from potatoes, but that is all. The rest (apart frm reserves) must be provided by the huge hydrogenation plants which have been set up to make synthetic oil from coal. It is just possible that by the end of this year or the beginning of next, Germany will be able to produce sufficient petrol for her peace-time consumption; but what of heavier oils? And, still more to the point, what of war-time consumption? It is incredible that Germany can produce more than half her necessary requirements of oil; the rest must come from reserves—or the oil-fields of Rumania. This might seem to be another reason for seeing that Czechoslovakia does not disappear from the map of Europe.

SPOON-FED FARMING.

(Farmer's Advocate)

THE FARM PROBLEM is universal and nations have attempted to solve it each in their own way. For us in Canada a government bonus is not the solution, neither is price fixing, state control nor a wishy-washy policy of government paternalism. The remedy must be based on the recognition of agriculture as an industry and the right of farm people to enjoy the same opportunities and economic advantages that are within the reach of other social and industrial groups. If agriculture cannot survive on that basis it will have to decline. It cannot prosper on any other basis, for the financial resources of Canada are not sufficient to support agriculture as a bonused industry.

SEE WHAT YOU BUY

So that you can see before you buy, Bachelor cigars are wrapped in transparent Cellophane ... the silky, richly coloured, imported leaf is in plain view as a pledge of Bachelor quality.

100% Havana Filler

10¢

ANDREW WILSON & CO. LIMITED

BACHELOR CIGARS

U.S. Asks Wider Concessions On Car Exports

WASHINGTON, Oct. 21 (CP) — Great Britain was understood to have under consideration today a United States request for further concessions on certain American products before negotiations leading to a trade agreement can be continued.

Reliable quarters in Washington stated United States negotiators felt further talks would serve no useful purpose unless London saw its way clear to lower its tariff barriers against these products.

It was reported the state department here had sent London a communication stating that as things stand at present there was nothing to warrant the United States government signing the proposed treaty. The communication is declared to have summarized the concessions Britain has offered so far.

Products causing the trouble were said to be automobiles, hams lard and bacon. The automobile discussion centred on application to cars of 20 horsepower or more than 10 per cent tariff reduction the British were willing to make on cars of 25 horsepower or more.

Negotiations leading to trade agreement between the United States and the United Kingdom, Newfoundland and certain of the colonies, have been underway for six months. They have been carried on simultaneously with talks looking to a new reciprocal trade agreement between the United States and Canada.

May Delay Canada's Pact

(In Ottawa it was felt difficulties encountered in the Anglo-American negotiations might delay signing of the Canada-United States pact because the two treaties are complementary in many respects.)

The proposed Anglo-American treaty is the most ambitious part of State Secretary Hull's general program of lowering world trade barriers by bargaining and yesterday's report that negotiators had reached a stalemate was the first public intimation here that the pact might not materialize.

Negotiators for both sides, it was reported, felt they had gone as far as they could in concessions. United States negotiators were reported to have declared the minimum of concessions for British products entering the United States had been raised several times and that further concessions now must come from the United Kingdom.

It was said United States negotiators felt concessions already made by Great Britain on the higher horsepower cars would not assist American exports inasmuch as such cars could not compete with low horsepower automobiles.

Fine Talks Heard By Hastings W.M.S.

(Examiner Correspondence.)

HASTINGS, Oct. 21—The W.M.S. of St. Andrew's Presbyterian church held their monthly meeting at the home of Mrs. J. V. Findly with Mrs. C. Dood presiding. Plans were made for the W.M.S. sectional meeting to be held in Warkworth on Friday. Delegates appointed were Mrs. C. Dodd, Mrs. Wm. McEachnie, Mrs. H. Dodd and Mrs. Reta Johnson.

The program for the meeting included a reading by Mrs. J. A. Brown on "Missionary Work Among the Poor Families of Burma" taken from a chapter of the study book. Mrs. J. V. Findly gave a reading on "Why I Believe In Jesus Christ," a radio message by Generalissimo Chiag Kai-Shek of China.

Following the meeting, Mrs. Findly was assisted by Mrs. Wm. McEachnie in the serving of a dainty luncheon.

Sunday guests of Mr. and Mrs. J. Dainard were Mr. and Mrs. H. B. Rusaw of Picton and Mr. and Mrs. S. Way and son Basil of Hillier.

Mrs. Carp Davidson of Toronto is a guest at the home of Dr. and Mrs. J. H. Hess.

Mrs. James Johnston spent Sunday at the home of her son and daughter-in-law, Mr. and Mrs. Gordon Johnston of Percy.

Mr. and Mrs. Harold Webb and Mr. and Mrs. George Edwards of Smith Falls returned home on Monday after visiting Mr. and Mrs. R. King.

Miss Bernice Dainard left on Sunday for Belleville where she has secured a position in Albert College.

Mr. James Beamish has rented the farm "Sunny Brae" owned by Mr. and Mrs. C. C. Huycke and will move following the auction sale on November 1 when Mr. Huycke will dispose of his farm stock and implements. Mr. and Mrs. Huycke intend living with their daughter, Mrs. L. E. Gould of Stayner.

On Tuesday evening, Mr. and Mrs. Harold Morrow of Dartford entertained around forty relatives and friends from Percy township and Hastings in honor of Mrs. Morrow's niece, Miss Beryl Pulfer, who leaves next week for her home in Weyburn, Sask. Dancing proved an enjoyable pastime. The tap dancing by the Misses Isobelle and Donna Beamish, games and songs added to the evening's fun. Messrs. Richard Williamson, James Donald and Arthur Beamish furnished music. Lunch was served at the midnight hour and dancing was resumed for an hour longer.

GET FREE ESTIMATE ON YOUR ROOFING

WRITE NOW

Send ridge and rafter measurements or area to be roofed, patched or repaired. Council Standard "Tite-Lap" metal roofing is a sound, permanent investment. Absolutely weather-tight. Greatly reduces fire hazard.

SOLD ON A 25 YEAR GUARANTEE

Prices this Fall are lower because of Sales Tax exemption. Save money by writing today. Manufacturers also of famous Preston Steel Truss Barns and Jamesway Poultry equipment. Address: 308 Guelph St., Preston, Ont.

Eastern Steel Products Limited

PRESTON, ONT. FACTORIES AT MONTREAL & TORONTO

Club For Jewish Girls

LONDON, Oct. 21 (CP-Havas)—Queen Mary yesterday opened a new club house for Jewish girls at Stepney, in London's populous east end.

The Queen Mother was visibly moved when Mrs. James de Rothschild, a member of the club committee, quoted from a speech by the late King George V at Westminster Hall during the silver jubilee: "Under this flag of freedom so many millions eat their daily bread with none to make them afraid."

Navy Mobilization Stands The Test

LONDON, Oct. 21 (CP). — In the midst of charges the German-Czechoslovak crisis had revealed "glaring deficiencies" in Great Britain's defensive armor, the nation's first line of defence—the Royal Navy—emerged with enhanced reputation.

Of all the services, the navy has been singled out for generous praise for the way in which it met the challenge of the emergency.

When orders were issued to mobilize the navy during the early hours of Sept. 28, there were some misgivings among admiralty officials as to how the machinery of organization would function under urgent pressure. There were fears complicated mechanism which had not been tested since the general mobilization of 1914, might disclose some weaknesses.

But the machine, according to admiralty spokesmen ran smoothly and efficiently throughout "beyond highest expectations."

Although the fleet was never completely mobilized, 30,000 men were at their posts three days from the time the proclamation was signed by the King. The formality of signing took place at 11 a.m. Sept. 28, but morning papers of the same day brought the call to early readers several hours before the proclamation was officially signed.

A number of reservists who read about the order in early editions had reported by 6 a.m. Two hundred had arrived at one depot by 8 a.m. At two other depots 8,500 men were examined, passed and equipped within 24 hours.

Majority of the men were drafted to ships without delay, some being on their way within three hours of arrival.

Hold Euchre Party

(Examiner Correspondence.)

HASTINGS, Oct. 21. — Decorated in the festive emblems of Hallowe'en the Hastings Bowling Clubhouse was the scene of the first of a series of euchres on Wednesday night when sixty people attended. Lunch was served following the games.

Prize-winners were: Men's, A. B. Smith, a shirt and tie, donated by Mrs. R. T. Stephenson; ladies, Mrs. John Fleming, art portrait, drawn and donated by Mrs. Clifford Baker; lone hand prize, water set, donated by Eddie Jones, and won by Mrs. C. Baker; lucky door prize, antique design flower vase, donated by Mrs. Violet Scriver, and won by A. V. German.

"Big Three" Of Czech Government

The three men who head the new type of government in Czechoslovakia, wherein autonomy within the republic was granted to the Slovaks, are pictured here, LEFT to RIGHT, Premier Jozef Tiso, head of the newly-formed Slovak government; General Jan Syrovy, provisional president of Czechoslovakia, and Foreign Minister Frantisek Chvalkovsky, who, in a recent interview with Chancellor Hitler, is reported to have given assurances that Czechoslovakia would assume a loyal attitude toward the Reich.

Lifford Holds Presentation Party For Staples Newlyweds

(Examiner Correspondence.)

LIFFORD LINE, Oct. 21.—The Lifford community hall was the scene of gay activity on Monday evening when approximately seventy-five members of the neighboring community gathered to do honor to Mr. and Mrs. Lawrence Staples whose marriage took place at the bride's home near Bowmanville in September. The bride before her marriage was Miss Vera Trimble, a former teacher at Lifford and recently taught at Stewart Hall, Otonabee.

The early part of the evening was pleasantly spent in playing cards and in social conversation.

Later on Mr. George Tims called the gathering to order and asked the guests of honor to occupy a prominent position at the front of the hall. He then read an appropriate address expressing the appreciation and best wishes of the friends assembled and a beautiful clock was presented. The groom responded in a few well chosen words.

A bounteous lunch was then served. The floor was cleared, music for round and square dancing being provided by a number of local musicians including: Mrs. Herb Neals, Misses Marjorie Page, Vera Strachan, Robert Sisson, George Tims and others. Messs. A. B. Sisson and Albert Scott provided the calls for square dancing.

Among those present were: Mr. and Mrs. William Hannah and family, Wilma and Edgar and Allan Beer, Mr. and Mrs. Herb Neals, Mr. and Mrs George Neals and family, Mr. and Mrs. A. B. Sisson and Robert Reid, Mr. and Mrs. Harry Neals and sons, Willis Whiteside and sons. Offa and Thomas Staples, Mr. and Mrs. Walter Neals, Miss E. Lathengue, Mr. Ed. Lathengue, Mr. John Henderson and Keneth, Mr. and Mrs. Wm. Lathangue and Earl, Mr. and Mrs. Clare Coulter, Mr. Archie Wilson, Mr. and Mrs. C. E. Staples and Stewart, Mr. and Mrs. Cephas Staples, Mr. and Mrs. Lawrence Staples; Mrs. Williams, Archie W. Wilson, Miss Harper, Mr. and Mrs. Gerwin Mulligan and Vern, Mr. George Tims, Mr. and Mrs. George Page and family, Mr. and Mrs. James Strachan and Vera, Mrs. Wes Galloway, Mr. and Mrs. Lloyd Staples and Lewis; Mr. and Mrs. Clare Staples and Audrey, Mr. and Mrs. Cummiskey, Miss Addie Scott and brothers, Mrs. R. Vance, Mrs. L. Hutchison, Mrs. O. H. McGill, Lewis McGill, Mr. and Mrs. Morton Davis, Mr. and Mrs. Bruce McGill and others.

A Lifeboat Tour

NEW YORK, Oct. 21—(AP).—A 54-day voyage across the Atlantic ocean in a 46-year-old, 45-foot reconditioned lifeboat pleased blond Anna Bjonnes so much that now she plans to sail the craft on a two-year honeymoon to the south seas.

Miss Bjonnes, husky daughter of a retired Norwegian whaling captain, made the trip to meet her fiancee, Captain Charles Crownshield, a United States hull inspector, of Stamford, Conn.

Accompanied by a four-man crew, she left Tonsberg, Norway, July 10 and arrived Sept. 27.

REDUCING HOURS

PRESTON, England—(CP).—The Lancashire Mental Hospitals Board has reduced working hours of all indoor staffs from 54 to 48 hours a week from April 1 next.

WHEN QUALITY AND COMFORT ARE COMBINED

... Satisfaction is Assured

Every year an increasing number of Canadians look to Penmans Knit Goods for leadership in style and quality.

Penmans "95" Underwear, for example, provides a combination of fine materials that wear and launder well, and skilful tailoring that offers comfortable fit.

Available in shirts and drawers and union suits including the popular NuCut style for Men and Boys.

438F95

Penmans 70th Anniversary

"95" UNDERWEAR FOR MEN & BOYS

Inspector Falls In His Own Espionage Net

PARIS, Oct. 21—(AP).—A French police drive against a spy ring allegedly serving Italy today brought the arrest of one of its own inspectors.

Following the arrest last night of Adrian Grosso, Italian consular agent at Moutiers, by order of a military court, Police Inspector Jean Rakowsky was arrested in his own office at the Paris police headquarters.

An announcement said Rakowsky, 52, had confessed to furnishing confidential information to an Italian secret agent over a period of 18 months. Officials said the inspector, who was decorated for war service, had spent almost 30 years in the police department.

The drive against the supposed espionage ring coincided with a government order forbidding foreigners to settle in the Paris region in the future without special authorization. Frontier guards also have been reinforced in the campaign against spies.

Ballyduff Couple Injured in Crash

(Examiner Correspondence.)

BALLYDUFF, Oct. 21.—Mr. and Mrs. George Chapman, who are regular attenders at the Peterborough market on Saturdays, were involved in an unfortunate motor accident while returning home on Saturday evening after dark.

For business reasons they were leaving Peterborough by the River road and missed turning at their proper corner. The route they used took them along an unknown street and at a curve plunged into a deep ditch.

Mrs. Chapman received a nasty cut from the windshield, on her forehead. She was taken into a nearby home and Dr. Clarke closed the wound with seven stitches. Mr. Chapman and his helper received severe bruises and all three passengers were badly shaken up.

The car was badly damaged and was not in condition to travel. Another car was engaged to bring the unfortunate travellers to their home near Ballyduff.

SHOCK FOR POLICEMAN

LONDON—(CP).—Summoned to investigate an accident, Police Constable J. Tidy made inquiries and found that his 15-year-old son was killed.

Czar Of Russia?

Grand Duke Vladimir, son and heir of the late Grand Duke Cyril, of Russia, shown leaving the American hospital in Paris, following the death of his father, who was pretender to the vanished throne of the Romanoffs in Russia. With the death of Cyril, the mantle falls to Vladimir, who is now hailed as "czar" by the expatriate Russians now residing in Paris.

Teeth At 3 Months

PHILADELPHIA, Oct. 21—(AP).—Subway Motorman George Jackson can say without boasting that his three-months-old son is "one in a thousand." The baby already has two teeth, with two more coming in. The family physician, Dr. Lewis Karl Hoberman, says this happens only once in about 10,000 cases.

Society people of Dublin, Ireland, are again playing chess, and it may become a craze.

Machine Guns, 200 Guards Circle Plant After Strikers Smash Windows

Sioux City, Ia., Oct. 21 (AP)

MACHINE GUNS bristled in all directions from the Swift and Company packing plant here today as United States National Guardsmen kept a lookout to avoid further violence in the strike which began three weeks ago.

Two hundred guardsmen were on duty in and around the plant and 300 more were mobilized in buildings within a mile of the strike scene, where 1,000 strikers and sympathizers hurled bricks through plant windows and upset a police car Tuesday in protest against a back-to-work movement.

Gov. Nelson G. Kraschel, in ordering out the troops after the outbreak, said he was sending the guardsmen to assist local officers in maintaining order.

Order From Bishop Ends Pastor's Fast

PALMERTON, Pa., Oct. 21—(AP).—Rev. Lazar Kirichenkoff, complying with an order from his archbishop, ate solid food today for the first time since he began a fast 18 days ago which he hoped would bring more young people to his Russian Orthodox church.

Archbishop Theophilus of San Francisco and Metropolitan American, commended the 46-year-old priest in a letter yesterday for his "faithful strength," but directed him to break his fast "for the benefit of yourself and your health."

At the same time, the Rev. Kirichenkoff was notified of his transfer, effective next Sunday, to Berlin, N.H., where he previously served for about a year. The Archbishop pointed out, however, that the transfer was not a disciplinary measure.

MY HOME IS ALWAYS CLEAN AND COMFORTABLE WITH OUR NEW ANTHES-IMPERIAL FURNACE

Why take chances on an inefficient, old-fashioned heating system when you can install an Anthes-Imperial furnace that heats every room in your home, as you want it . . . economically.

Anthes-Imperial furnace alone has the exclusive, patented "Uni-Weld" radiator that is unconditionally guaranteed to prevent escape of poisonous gas fumes, soot and smoke into your home. Its corrugated cast-iron firepot is scientifically designed for economical fuel consumption. Locomotive-Type or Duplex circular grates, "Lazy-Shaker" upright handle, provide new ease of fire handling . . . long life service. See your dealer today!

EASY TO BUY

Anthes-Imperial furnaces are easy-to-buy. With the Dominion Home Improvement Finance Plan you can take as long as 3 years to pay. See your heating contractor today. Ask also for special catalogue of full range Anthes-Imperial ALL-STEEL furnaces. For coal, oil, gas, stoker or blower.

Manufactured by IMPERIAL IRON CORPORATION LIMITED
ST. CATHARINES, ONT. TORONTO
MONTREAL WINNIPEG

ANTHES-IMPERIAL

Anthes-Imperial Furnaces Sold in Peterborough by
379 Water. FRED O. GOODFELLOW Tel 599

BUEHLERS Meats

387 GEORGE STREET SATURDAY PHONE 3680

Plate Rib Boil 9c lb.

FIRST GRADE—ROSE BRAND Butter 2 lb. 47c
WITH MEAT ORDER

STOP—LOOK! BUY THESE SPECIALS

BEEF is the Buy

CHUCK ROAST 11c

PORTERHOUSE ROAST 25c

SHORT RIB Or Rump lb 17c

ROUND STEAK Or Roast 21c

BEEF CUTTINGS, HAMBURG STEAK, SAUSAGE MEAT, PORK LIVER, PEANUT BUTTER 12½c LB.

PURE LARD 3 lbs. 33c

Pork Roast Fresh SHOULDERS Order Early lb. 15c

BLADE ROAST, POT ROAST 15c
No Bone No Waste

FRESH PORK TENDERLOIN 29c

LEAN MEALED COTTAGE ROLLS 23c

Fresh Pork Hocks, lb. 10c

SHOULDER VEAL CHOP 15c

ORANGE PEKOE B. B. TEA - lb. 49c
TRY THIS TEA

BREAKFAST BACON PIECE SLICED 30c

387 George Phone 3680 BUEHLER BROTHERS.

CENTRAL BOYS WIN FIRST OF THE PUBLIC SCHOOL PLAY-OFFS

Field Day Held At Norwood Won By Campbellford

NORWOOD, Oct. 21. — Campbellford High School athletes won the Rork Ferguson Shield on Wednesday in the interscholastic track and field meet at Norwood High School grounds. All events were run off in spite of the fact a drizzle of rain fell most of the afternoon. Campbellford with 148 points took a wide margin over Norwood, in second place with 68 points. Havelock athletes were in third position with 45 points. In the junior boys' events Campbellford took first in all except one.

A feature of the meet was the following participants who stood out as exceptional: W. Nevins and K. Wright in the junior high jump for Norwood, J. Beaver, Campbellford, in the senior hop, step and jump; C. Jeffs, Campbellford, in the sprints and broad jump; B. Puffer, Norwood, senior boys' half-mile, and H. Hunter, Havelock, discus and shot-put events.

Following are the winners (Campbellford C, Norwood N, and Havelock H.):

Senior Boys.

Running broad jump—1 C. Jeffs, C.; 2 J. Beaver, C; 3, H. Hunter, H.

Hop, step and jump—1 J. Beaver, C.; 2 C. Jeffs, C.; 3 L. Bongard, N.

100 yard dash—1 Jeffs, C.; 2 Beaver, C.; 3 L. Bongard, N.

Shot put—1 H. Hunter, H.; 2 W. McLauchlin, H.; 3 L. Bongard, N.

Discus throw—1 Hunter, H.; 2 A. Rowe, C.; 3 B. Puffer, N.

220 yard dash—1 Jeffs, C.; 2 Beaver ,C.; 3 W. Buck, N.

High jump—1 H. Hamilton, H.; 2 J. O'Sullivan, C.; 3, Buck, N.

Relay — 1 Campbellford, 2 Norwood, 3 Havelock.

Half-mile race—1 B. Puffer, N.; 2 Beaver, C.; 3 Jeffs, C.

Senior Girls.

High jump—1 Campbellford, 2 Havelock, 3 Norwood.

75 yard dash—1 R. Elmhirst, N.; 2 M. Jamieson, H.; 3 C. McKelvie, C.

Ball throw—1 V. McGee, N.; 2 L. Nelson, N.; 3 J. Scott, H.

100 yard dash—1 McKelvie, C.; 2 Jamieson, H.; 3 M. Wilkins, N.

Running broad jump—1 V. McGee, N.; 2 M. McKenzie, C.; 3 Jamieson, H.

Relay—1 Campbellford, 2 Havelock, 3 Norwood.

Junior Girls.

High jump—1 D. Graham, N.; 2 R. McGee, C.; 3 L. Brisbin, H.

50 yard dash—1 M. Robertson, C.; 2 I. Heffernan, N.; 3 J. Scott, H.

Ball throw—1 L. Nelson, N.; 2 J. Long, C.; 3 D. Moore, C.

75 yard dash — 1 Robertson, C.; 2 Scott, H.; 3 Heffernan, N.

Running broad jump— Robertson C.; 2 I. Birdsall, N.; 3 F. Kelly, C.

Junior Boys.

75 yard dash—1 B. Curle, C.; 2 R. Richardson, C.; 3 M. Clarke, H.

150 yard dash—1 L. Greenshields, C.; 2 B. Curle, C; 3 D. Gardiner, N.

Half-mile race—1 Curle, C.; 2 M. Thomas, N.; 3 Rusaw, N.

Running broad jump—1 Richardson, C.; 2 Curle, C.; 3 M. Clarke, H.

Hop, step and jump—1 Richardson, C.; 2 Curle, C.; 3 Thomas, N.

Shot put — 1 Richardson, C.; 2 E. Jamieson, H.; 3 P. Wilson, C.

Discus throw—1 Wilson, C.; 2 Richardson, C; 3 F. Andrews, N.

High jump —1 K. Wright, N.; 2 W .Nevins, N.; 3 Curle, C.

THOSE ugly dents, scratches, smacks and cracks that ruin your car can be economically repaired in our factory method shop.

Ask for estimates for front wheel alignments

Sugden & Shadgett

COR. SHERBROOKE & WATER

Phone 3422

Everyday more and more men discover that the way to ensure all-day "FACE FRESHNESS" is to shave with a

ROLLS RAZOR

$6.95 AND UP STROPS ITSELF HONES ITSELF 80

ROLLS SHAVING BOWLS $1.00, REFILLS 60c

SPORTS -DAY BY DAY-

Digging Up the Local Dirt With the Odd Chuckle or Two

By CEC. PERDUE

IN THE LAST FEW DAYS we've scratched the fur right off the old think-tank but can't figure out the Sarnia-Orfuns' scrap here on the morrow. No use going into a huddle with Java Joe ("the Orfuls might submerge victors"), Catawba Slim ("it is worth maybe a piece of five-two odds"), Madame Mollee LaMurphy ("ze signs say ze Sarnia hommes"), Chief Spit-in-the-Wind ("ugh, big wind cry for firewater") or even the crystal ball, which is as foggy as London in the rainy spell. Nope, can't make yards nohow—so we decline to predict the outcome. Except to say it should be a close score in Sarnia's favor after a furious fight, with an upset just possible. We know this expert opinion will be a big load off local folks' minds and they can now go down to the Exhibition Grounds and enjoy a dandy grid game between the imperious Imps o' Sarnia and the scrappy Orfuns, knowing that it will be a close score for Sarnia after a furious fight, with an upset just possible. You're welcome—we aim to please.

* * * *

AT THE TENDER AGE of eight, we were told a delightful tale of a big, bruising backfielder by the name of Goliath. He was a tough baby to stop in the games they played those days—though some of the grid rules have undergone alterations since that time. Scribes raved about big Goliath. Well, it seems the Phillistines were playing the Israelites this day and the latter squad were having a tough time trying to stop Goliath. So they trots out a light, fast half by the name of David. This litle guy tackles Goliath all right and he stops him right in his tracks. Not only that, but David up and slings a forward pass that won the contest. Won it in most decisive fashion, as the Phillistines were put to rout the rest of the route. We dunno the final score but it was a decided win for the Israelites—who also had some men of Judah in their ranks.

* * * * * *

The Scribes And Pharisees

TO ABBREVIATE this article, David copped all the headlines from the Scribes—and also from the Pharisees, who were the broadcasters of that day. And he was quite a hero amongthe Israelites and the men of Judah for his fine work in stopping Goliath cold. There has been a certain amount of argument among the scribes and parasites of today as to where and when the forward pass originated. We humbly submit that David was the first to sling a forward pass which clicked, in the days of Goliath; we could refer to the Bible but some of our readers would immediately raise the pertinent question: "When did you read the Bible; how do you know?" So we won't do it.

* * * * * *

THIS ENTRANCING TALE always struck us as a robust yarn of bygone years. We know for a fact that David and his forward toss preceded Knute Rockne by some years and that many a bucket of water has flown with the Nile past the pyramids since that memorable melee. And many a grid game has been forgotten since then, too. But we maintain that history repeats and that the only reason lightning never strikes twice in the same place is because that place has been blotted out by the first stroke. So it stands to reason that big gees like Goliath or Sarnia Imperials may be defeated by lesser babies like David or our Orfuns. Yep, it is a possibility that Orfuns might do a David with a forward pass and beat the Goliathan Imps.

* * * * * *

Goliath vs. The Orfuns

ERE LEAVING this intriguing subject—we also know a story about a tough gee named Sampson who got a bad haircut, but that'll hold till another time—we fairly fall over ourself to say we will not wager our gold filling, which isn't paid for yet at the dentist's, on the Orfuns to beat the smart Sarnia squad. But we also add—and we can subtract in a pinch—that dope buckets have been kicked before, seven ways for Sunday, and that there is certainly an outside chance the Imps will get the start of their impish grid lives right here tomorrow. So don't pass it up, folks!

* * * * * *

THIS FROM THE SARNIA SHEET: "Montreal sports writers who accompanied the Nationals to Sarnia last Saturday threw out warnings against taking Bill Irwin's Peterborough Orfuns too lightly. The Petes, the experts said, have lost too much early ground to get anywhere in the O.R.F.U. race this year. But the rapid improvement they have shown already may ultimately provide upsets that could eliminate any one of the Big Three of the league should they tackle the Liftlockers on a day when some of their cylinders are missing. Art Massucci, coach of the Imperials, is pessimistic enough to refuse to under-rate anyone. He even refused to take the Montreal Westmounts lightly last year, which set a new high for unnecessary viewing with alarm. He has, according to those who should know, much more reason to fear Peterborough on Saturday than most of the underdogs his team has encountered in the past."

* * * * * *

He Has Lost His Memory

JUMPING from the gridiron to the griddle, we note the Quinte columnist is still panning the Petes in ball playdowns. He criticizes the locals for having a number of imports this season. But neglects to mention former Belleville diamond stars who learned the game elsewhere before showing up in a Quinte uniform. Surely passing time hath not dulled his memory to the extent he forgets the importing of Jack Williams, or Johnnny Oulette, or Hoot Gibson, or Ernie Holmes, or Shiner Johnston, or Speedy St. Louis, or Red McIvor, or Art Calhoun, or that Toronto catcher, or the others. Surely not! As for Belleville hockey—but let's give 'em a break and forget it. The importation of athletes is general and has been going on since that famour unpopular ditty: "Fathaw, Deah Fathaw, Come Home With Me Now!" was rendered with pathos on the wrong side of so many swinging saloon doors.

* * * * * *

ENTRIES for the juvenile and bantam sections of the Church Cage Loop close next Tuesday, junior division being left open for another month. With last year's two winning squads, George St. Bantams and St. John's Juveniles, being mostly over age, these sections are left wide open. The reduced entry fee should prove an attraction, also. The secretary has sent entry forms to all possible teams and some action should result shortly. At least, three entries must be received in each section to carry on the league. Phone Secretary Don Charlton at 441 for any info. 'Tis high time the bounce-'em-boys were organized and battling around the gym floor.

* * * * * *

PICKING 'EM OFF the Grapevine: Bill Calladine and Ned Vitarelli are back here for a brief visit before going to Toronto to get some skating practice and then moving to Baltimore to play hockey....Riverview A.C. has lined up fight cards for the Brock on Nov. 4th, 18th and 28th....Bernie Moroz, starry Sarnia back, will not play here tomorrow, owing to an injured knee....Bill Flack will be out of the local lineup with a busted bone in his hand — where he hit Manorek last Sat'day....A recount on last week's Sarnia gate shows but 1,850 paid customers at the grid game....Joe Begley, ex-Orfun now in Cobourg, is aiding in coaching the senior school rugbyists there....P.C.I. teams have important football scraps tomorrow in Oshawa....Impatient fans shouldn't yell: "Carry him off the field and let the game go on," when a guy is injured—doctors say it's often dangerous to move a player who has been hurt....Right now Orfuns should be lining up star players and pre-season exhibition games for next autumn....A junior puckist from Timmins was here last week, but is now located in Oshawa....The Petes have been checking on an available punter from Ottawa....Come on, youse Davids—er, we mean, Orfuns—let's see ya sling some forward passes!

Pessimist Haynes Waves Red Flag Lest Canadiens Rated Too High

By Robert Clarke
(Canadian Press Staff Writer.)

MONTREAL, Oct. 21 (CP) — Stocky Paul Haynes hoisted a red flag today, warning he didn't like it a bit the way the paying customer is expecting so much this season of Montreal Canadiens in the National Hockey League race.

Now, the centre ice star is far from a pessimist and really thinks the Flying Frenchmen have a good team. But he'd feel a lot safer if word wasn't out that Canadiens are going to be "hot." Haynes considers that anything less than third place "will almost be taken as a bad season for us by the fans."

"When something happens that is expected the fans won't be so liable to rally around the team," thinks Haynes. "I'd a lot rather everyone wouldn't concede us a top place in the league and then if we did come through it would be a lot better."

Haynes called on the great comeback two years ago with Canadiens of the glamorous Howie Morenz as an example. Morenz, a long-time star with the French team, was sold and played with New York Rangers and Chicago Black Hawks before being repurchased by Canadiens.

The Morenz Example

"Everybody thought Howie was through when he came back to us and his great comeback captured the imagination the more because it wasn't expected generally. It lent inspiration to the team too....even after he died."

On paper and in practice Haynes grants that Canadiens look first rate.

"Of course I may be mistaken, and I hope I am, when I refuse to go overboard. Because the team really looks good and certainly should be stronger with the six players we picked up from Maroons. It certainly has to be admitted that the team looks stronger than last year when we finished second in our section."

Southend Boys Defeated By Score 2 to 0

Central won the first game of the play-offs in the Public School soccer championship on King Edward Park on Thursday afternoon, when they defeated the league winners by the score of 2 to 0 for possession of the Alex. Kay trophy, emblematic of the school championship. Murduff, King Edward, failed to convert from two penalty kicks; while Kiff converted for Central and Millen got rebound off Lee's long drive into goal.

The second game of the series will be played on Monday night; and a game has been arranged by two Y.M. C.A. teams for Friday night.

Well-Taken Goal

Central won the toss and Murduff, King Edward, kicked off to make tracks for the opponets' goal where Palmer missed by inches. Kiff's goal kick fell at the foot of Millen, who dribbled past three men in a row and finished wide of the mark. Then south-enders bombarded the Central goal from all angles but only obtained two fruitless corner kicks. Langton rattling shot after shot across the goal mouth and let Palmer have a great opening as he shot from one yard out to miss his objective. Burns, Central, robbed Palmer of a shot at goal and punted out to Lee who made a straight line for King Edward's goal to be held in check by Lawson in the nick of time to give away an unsuccessful corner kick. Again King Edward forced the issue to Central's discomfort as they did everything but score which no doubt wa sto Kiff's and Meiklejohn's credit in repulsing the attacks. They were backed up by Burns and Parson who watched their wing men to offset their effectiveness in front of goal. Quickly Parsons viewed his outside left unmarked and placed him in possession on the wing. Lee travelled down the line to centre a perfect shot into goal, Curtis, King Edward goalie, saved nicely but Millen ran in quickly to open the scoring. The losers went right back to witness Langton rattle shot after shot at Drummond, Central goalie, who was unbeatable. Murduff was allotted a penalty kick but shot well over the cross-bar. Just before the interval, Curtis made brilliant saves from Millen and Batten at close range. Half time—Central 1, King Edward 0.

Kiff Converted Penalty

On resuming, Curtis was kept busy holding his charge intact after a succession of corner kicks but he had no chance to save the penalty shot that Kiff rattled inside the upright. Thereafter, King Edward boys endeavored to settle down to their general run of play but lacked the usual effectiveness around the goal, in fact, they seemed to be too anxious to get into the scoring column through individuality instead of their smart combination that had been productive of goals throughout the league schedule. At one point Central were confined to their own territory for a while holding back the steady attack of King Edward forward line. Langton, Murduff and Palmer sending in all kinds of shots to find Drummond grasping them at the opportune moment although he was assisted by Burns when the latter run back in time to kick out Langton's effort from a scrimmage after the custodian was well beaten. Play run from end to end at a rapid pace with the losers being held scoreless. Central 2, King Edward 0.

Goal scorers—Millen and Kiff, Central.

King Edward—W. Curtis, goal; F. Lawson and A. Lowes, full backs; D. McGregor, K. Anderson and W. Ellis, halves; K. Langton, G. Reil, C. Murduff, C. Downer and C. Palmer, forwards; sub—J. Brown.

Central—F. Drummond, goal; F. Kiff and F. Meiklejohn, full backs; G. Burns, G. Hanes and J. Parsons, halves; B. Millen, W. Smith, S. Clarke, L. Batten and G. Lee, forwards.

Referee—D. Buchan; linesmen—D. Leether and S. Self.

Suggest Yards Settle Rugby Ties

DETROIT, Oct. 21 (AP).—Charles (Gus) Dorais, veteran head coach at the University of Detroit, advocates settling the argument over football's point after touchdown by abolishing it and counting a touchdown seven points.

Dorais would settle tie scores by ruling the team which makes the most yards from scrimmage the victor.

The Detroit coach has made tentative arrangements to try out the theory November 27 when his team meets Santa Clara at Sacramento, Calif. Buck Shaw, Santa Clara coach, is willing to co-operate, it was understood here.

The plan provides for an official scorer who would keep a record of yardage gained.

If such a change were eventually made in intercollegiate football rules in the United States it would no longer be possible for one team to lose a game by a single point after outplaying an opponent.

POLE VAULT WINNERS

Winners of the pole vault at the Norwood, Havelock and Campbellford High Schools field day were as follows:

Pole vault—1 K. McMullen, C.; 2 Jamieson, H.; 3 Curle, C.

FACTS ABOUT FOOTBALL

PLAYING THE BACKFIELD

By LEW HAYMAN

The CROUCH STANCE described in to-day's article.

To-day's it's play in the backfield. Obviously one of the prime points is the way you stand to start the play. So we'll first discuss the stance.

Regardless of the type of stance used the following points MUST BE OBSERVED by backs who are in a position to receive the ball directly from a snap.

1. Weights should be balanced on the balls of the feet.
2. Feet should be comfortably spread so you can move in any direction without loss of speed.
3. Body and toes should be pointed straight ahead (unless playing the wing back position, which we will discuss).
4. Eyes should be on the ball.
5. Arms and hands should be relaxed so the ball can be handled easily without fumbling it.

Wing Back.

Wing back is the term applied to a back who plays just outside his own outside wing and a yard or two behind him. He uses the crouch stance (we'll come to that in a couple of paragraphs), with body, head, and eyes always turned in, facing his own outside wing.

There are three main stances used by backfielders, the semi-crouch, the crouch, and the squat stances, which we'll go over one at a time.

Semi-Crouch Stance.

In the semi-crouch stance, both feet are comfortably spread, knees are bent, and the weight is evenly distributed on the balls of the feet. The arms may rest across the thighs with hands and fingers relaxed; or, if the player happens to prefer it, the hands may rest on the knees. This stance is used by backs who take direct snaps or work on reverses, take reverses, cut-backs and passes.

Crouch tSance.

The crouch stance is used mainly by the wing backs or any backs that do a lot of blocking. Both knees are bent. One hand rests on the ground, the other forearm across the thigh. Body is low with one leg slightly back, if that suits the particular player. Weight is evenly distributed on the balls of the feet.

Squat Stance.

The squat stance, or quarterback stance, is, as the aternative name implies, the stance used by quarterbacks, where the system the team uses calls for him to play behind the snap. He can either squat with one hand placed on the rear of the snap or facing his own backs. If he does the latter he must make sure he is well-balanced so that he can reach over to get the snap-out and, at the same time, keep his fingers and hands very low, to lessen chances of fumbling.

Must Look Alike.

ALL BACKS SHOULD ADOPT THE SAME STANCE EXCEPT THE WING BACK OR THE QUARTER IF HE IS PLAYING BEHIND THE SNAP. This gives the backfielders a uniform appearance, suggesting strength and deceiving the opposition. If the stances of the various backs are changed according to the play or formation, the opposition will spot it immediately, and be on the alert. They might often be able to tell just what play is coming.

Don't point your feet or glance in the direction the play is coming. Keep your eyes on the ball until it is in your hand or one of your team-mates has it. If you are receiving the ball DON'T hitch your trousers. DON'T spit on your hands. DON'T tense your body. DON'T lean towards the play. In other words, DON'T do anything that will give the oppsition any idea of the play that is coming.

How to Fail.

Here are the outstanding reasons for bad play in the backfield:

1—Starting the body in motion before the legs.

2—Being off balance.

3—Taking the eyes off the ball.

4—Stiffening the body, thus giving less freedom of action.

Just start doing any of those things and you'll find you're getting nowhere very rapidly.

No matter what type of stance you use, TIMING is of the greatest importance. I can't stress that point too much, neither can I explain it in writing. TIMING IS ACQUIRED ONLY BY CONSTANT PRACTICE.

To-morrow we'll wind up these talks with a bit of a summary and a talk on the point that's probably won more football games than any other.

(Copyright, 1938, Central Press Canadian.)

St. Andrew's Squad Beaten 24-0 In Lively Tilt At Grove

LAKEFIELD, Oct. 21. — Playing aggressive football, the Lakefield Preparatory School team defeated St. Andrew's College Thirds on Wednesday by the score of 24-0. The Grove boys outclassed their opponents throughout the game, scoring a touchdown in each quarter. Dobbin's plunging was spectacular.

First quarter—By a series of well-timed plunges, the Grove forced S. A.C. into their own zone. Dobbin went the remaining ten yards for a try. Crickmore converted. The Lakefield line was opening big holes in the opposite front. Roscoe made several nice gains for S.A.C.

Second quarter — A long kick by Rose put S.A.C. on the defensive. Rose intercepted a forward pass and ran 25 yards for a touch which was converted by Crickmore. Dobbin's plunge through the left wing placed the ball on St. Andrew's five-yard line as the whistle blew for half-time.

Third quarter — Frewer took a catch on the run and made twenty yards. Rose kicked, and Crickmore and Tilley nailed the S.A.C. back for a rouge. Rose kicked to the deadline for another single. Maclaren fell on a fumble, giving the Grove possession. Pease and Dobbin gained twenty-two yards. Pease plunged for a touch, which was not converted. Maclaren plunged through the left for yards. Frewer took a forward pass from Dobbin for thirty yards.

Fourth quarter — Dobbin moved the yardsticks twice in succession. St. Andrew's could make little headway against the tackling of the Grove line. Dobbin intercepted a St. Andrew's forward pass, and ran for a touchdown. The teams:

The Grove — Pease, Crickmore, Harris, R. Dobbin, B. Dobbin, Frewer, Langmuir, Rose, Carson, McGinnis, Tilley; subs., Roberts, Morris, Wilkes, LaNauze, Gunn, McDonald.

St. Andrew's — Hampson, Diver, Gurton, Dean, Roscoe, Tisdall, McIntosh, Sabiston, Brickenden, Kilpatrick, Johnston, Higgs.

Macdonald House Wins.

St. Andrew's College, Macdonald House, defeated the Lakefield Preparatory School Juniors 15-5. St. Andrew's boys showed greater ability on the offensive. Aguayo and Chipman scored touchdowns for the visitors. Chipman also scored a field goal. D. Wilkes was the most outstanding player on the Lakefield team, scoring their only points. In spite of the heavy rain, both teams played good football, the tackling being particularly fine.

EIGHT PARTIES IN FIGHT

LANSING, Mich.—Eight political parties will be listed on ballots in Michigan's election Nov. 8, a new high for this state, two years ago a record was set with six parties.

The parties are Democrats, Republicans, Socialist Labor, American party, Commonwealth, Protestants United, Square Deal and Constitutional Democrats.

SARNIA vs. ORFUNS TO-MORROW - 2.30

Pipe Dream No. 1 "Bummer Stirling to Have All His Kicks Blocked."

DICK RAINE'S FRIENDLY STORES

Mike Jacobs Laughs At $400 Loss Nightly On Jai Alai -He's Cutting His Excess Profits

NEW YORK, Oct. 21 (AP).—Mike Jacobs, known as a man with a keen eye for a dollar, has discovered the perfect scheme for reducing his excess profits from the prize fight industry and, in a round-about way, giving the income tax collector a licking.

Mike, along with Lee Shubert, the theatrical man, is putting up the money for those dazzling exhibitions of jai alai (pronounced hi-hi) seen nightly and Saturday matinees at the Hippodrome. It's been going on for a couple of months now, and the nightly loss is a satisfying $400 or better.

The nightly "nut," including salaries of the swarthy men who bang the ball about, advertising and hire of the hall, is $1,200, and the receipts have averaged around $800. At this rate it will, of course, take some time for the proprietors to get back their original investment of $50,000.

So pleased are Jacobs and Shubert with the reception given the favorite Latin sport by the thrill seekers of Sixth Avenue that they plan to keep it going at least for another year. By that time they should be getting a whale of a laugh at the government's expense.

If you are not familiar with jai alai, it is something like handball, only the players attach a basket-like contraption to their arms that has the general effect of a slingshot, sending the old goatskin against the wall at the approximate speed of light.

Hawks Expect To Repeat; New Forward

CHAMPAIGN, Ill., Oct. 21—(CP).—Chicago Black Hawks, who surprised last season by winning the Stanley Cup, abound with confidence that they can repeat as world champions this year with the help of the newly acquired forward line of Baldy Northcott, Russ Blinco and Earl Robinson.

The heavy scoring combination that came to Chicago from the defunct Montreal Maroons already is bidding for recognition as the Hawks' number one attack line and keen rivalry is developing in training between it and the Hawks' star lines of Doc Romnes, Mush March and Paul Thompson.

Led by Romnes, who shows no effect of the leg injury that kept him out of 28 games last season, the latter line is setting a dizzy pace in training but Northcott and company are flashing more speed and cunning than they did most of last season.

A line on the Hawks forward strength can be guaged by the fact the veteran Johnny Gottselig, leading scorer in the playoffs, is relegated to the third line. One certain mate of Johnny is Cully Dahlstrom, winner of last year's best rookie award.

"The new forward line is bound to give us added scoring punch," he reasons. "You have to remember we did alright last winter with the 'guns' we had. Add the new ones to that and what have you?"

14 Rinks Played In Mixed Doubles

(Examiner Correspondence.)

CAMPBELLFORD, Oct. 20. — A mixed doubles tournament in which bowlers from Stirling and Havelock were guests of the Campbellford club was held here on Wednesday afternoon. Fourteen rinks were entered in what will probably be the last tournament of the season and which was won by Mr. and Mrs. W. S. Wiggins of Campbellford, who were awarded a beautiful table lamp and walnut end table as first prize for three wins. Mr. and Mrs. Norman Brown of Campbellford won a card table as first prize for two wins, and Mr. and Mrs. R. Patterson of Stirling took the high score for one win.

Revenue of railways in France so far this year greatly exceed those of 1937.

MUSSING UP THE MAPLES

A 777 count by Joe Marsden of the C.G.E. bowling league was high at the local alley last night. Forty teams were on hand, twenty-five from the C.G.E. plant, six from the Bankers, four from Loblaws and six in the City League. Twenty-six of the other C.G.E. men got in the charmed circle. Frank Woods 752; A. Abraham 739; G. Walton 734; R. Clyde 715; Art Heal 705; H. Darling 701; Johnson 701; F. Doris 687; Chuck Kearns 681; V. Shaughnessy 674; Les Calladine 677; B. Burgess 658; C. A. Low 651; M. Akers 651; L. Breadman 640; F. Earle 634; E Kelly 634; M. Mackey 632; W. Carter 632; D. Church 624; J. Tobin 619; M. Hallihan 609; C. O'Connell 607; Whatman 604; T. McPhate 601; and K. Whatley 600.

For the bankers Les Reid had 687; Gainey 670; Taylor 638; and LeClair 607, while Jack Cullen and E. Nesbitt levelled 750 and 618 for Loblaws.

Sixteen of the City Leaguers made going tough for the opposition, R. Clifford nailed the highest three 716, Fred Scates 712, F. Martin 709, J. Menogue 705, T. Miller 697, T. Martin 695, H. Delahaye 678, F. Cripps 677, N. Routley 659, E. White 642, S. Turner 638, R. Lewis 629, V. Anthony 624, J. Playford 618, W. Stanbury 610, R. Dyer 608.

The best team total of 3344 was chalked up by the Barbers City League team composed of T. Martin, Clifford, Turner, Cripps and Playford.

Four good singles were knocked off, Johnson 319, Clyde 313, Marsden 312, Miller 312.

Wet, Dry Laws

MACON, Ga., Oct. 21—(AP). — "Wet and dry" speed laws — they have nothing to do with prohibition —have been suggested by traffic experts here as a means of reducing accidents. They proposed a new ordinance fixing downtown speed at 20 miles an hour in dry weather and 15 miles when it is raining.

Firestone GUM-DIPPED TIRES

NO MONEY DOWN BUDGET PLAN

THESE FAMOUS TIRES CAN NOW BE PURCHASED ON THIS PLAN FROM

HOOD & CUMMING MOTORS, LIMITED

O.R.F.U. Senior Rugby

SARNIA IMPS

vs.

Peterborough Orfuns

Saturday, October 22

2.30 P.M. AT EXHIBITION PARK

Reserved Seats	$1.00	SEASON RESERVED	
General Admis.	.50	Seats $2.50	
Children (school age)	.25	3 Home Games	

Reserved Seat Plan at Playmor Sports

Occupants of Cars Must Have Their Tickets Before Entering Park—Parking 10c Per Car.

ACE OF GRIDDERS COMING HERE WITH FAMED SARNIA IMPS

Big Hugh (Bummer) Stirling Game's Mightiest Kicker And Multiple-Threat Star

Peterborough football fans this Saturday will have the opportunity of seeing probably the greatest gridder of modern times in action when the local Orfuns tangle in a senior rugby fixture in the Exhibition Grounds. The following facts about this football ace is gleaned from a Central Press article:

One certain way to start a controversy is to call somebody the greatest this or the greatest that. Any number of people will immediately arise with their own nomination for the honor mentioned.

In the sphere of the greatest, however, there are a few whose mention meet with more approval than angry mutterings, and in that class comes Hugh (Bummer) Stirling who has more than once been referred to as Canada's greatest football player.

The Bummer is playing his tenth season of senior rugby with Sarnia Imperials in the O.R.F.U., and during that time has been a standout in passing, kicking, plunging and generally leading the Oilers to seven consecutive league titles and two Canadian crowns.

Better Than Ever

And the end is not yet. Great as he has been in past seasons the Bummer appears to be headed for an even better one this year. In the season opener in Toronto against Balmy Beach on Thanksgiving day he was the standout player on the field, as his team downed their perennial rivals, 8-6 The second game of the season found the Imperials meeting Montreal Nationals, one of the two new teams in the O.R.F.U. this year. Again the Bummer was a one-man show. The game ended in a 12-12 tie as the Nats. showed surprising strength to lead the favored Imps until four minutes from the end of the game, when from 70 yards out the peer of Canadian kickers hoofed a single to tie up the score. In that game he personally scored every Sarnia point, by means of a touchdown, a convert, a field goal and a rouge.

Stirling comes from St. Thomas, Ont., where he made his debut as a gridder with his schools' teams. With them he played in the "Wossa," as the Western Ontario Secondary Schools association is known to the natives, later graduating to the city's junior O.R.F.U. team. He cut a wide swath in junior ranks and brought interest in the game to a peak in St. Thomas.

In 1929 he joined the Imperials and the rest is still being written in the pages of rugby history.

King of Kickers.

Undoubtedly Stirling's greatest asset is his sturdy right leg. When it comes to sending the pigskin for long rides through the air he is unsurpassed. There are few things in the game more thrilling to watch than the Sarnia standout standing back of the line of scrimmage, receiving the ball from the snap and then getting away a long spiral that may travel, 50, 60 or 70 yards.

There are a few players who can match punts with the Bummer, but when he starts passing, plunging and backing up the line in defence, it is easy to realize why his name stands at the top.

The tragic death of Ormond Beach just before the start of this year's grid campaign was a severe blow to the Imperials' plans, but the loss, if anything, has made Stirling stand out even more strongly. With Beach, acclaimed one of the Dominion's greatest plungers, passers and secondaries, Stirling was still one of the most important cogs in the machine, but with the former Kansan no longer taking his place in the line-up, he has taken over many of his former teammate's responsibilities, and with outstandingly successful results.

A durable giant, the Bummer carries his 213 pounds through 60 minutes per game and it's easy to understand why Sarnia teams keep rolling up victories when you watch him making a kick, going through the line for 10 or 15 yards, taking out opponents on the secondary and moving down the field to make a tackle

Rolling In Records

In the matter of records the 31-year-old star has them clinging all over him....especially to that right toe. In his career with the Imps has scored just 348 points! And by all possible methods. He has crossed the line for 25 major scores, been responsible for 44 converts, banged the ball between the uprights for 12 field goals and registered 143 singles. He is far ahead of any of his teammates, past or present, in scoring, and six times has been top man, a mark he shares with Cutie McPhedran of a decade ago.

With all his individual prowess, Bummer Stirling is a great team player, recognized by his own team, his opponents and Mr. and Mrs. Fan. He issued a few "retirement statements" at the beginning of this season, but the weather was very warm and Mr. Stirling was somewhat overweight, so it is hoped he'll go rolling along for a good many years yet, thrilling the fans and giving the opposition headaches as they try to figure out how to stop the best in the country.

SPORT SPICE

By EDDIE BRIETZ

NEW YORK, Oct. 21—(AP).—This should clear up the Don Budge situation . . . All he is waiting for is not the $25,000 difference between him and Jack Harris but the national rankings . . . The minute he is named United States No. 1 amateur again, he'll turn pro in a hurry, unless all the dope we have is screwy, and will make his pro debut in Madison Square Garden Jan. 9 against Ellsworth Vines . . . This may or may not turn out, but you can wait and see . . .

Eddie Brannick, secretary of the baseball Giants and one of the most popular front office men in the majors sails Saturday for a tour of Italy . . . Henry Armstrong says he doesn't fear Ceferino Garcia's right hand punch—well he'd better. . . . Garcia can hit like nobody's business when he gets wound up... Yale had better be primed to the gills for Michigan . . . Fritz Crisler is doing a grand job out there and right now is our nomination for top coach . . .

Fielding H. Yost—his name means "Michigan football"—is in town and looks sprier than ever . . . He told last night of a Michigan-Minnesota game in which the Wolverines scored a touchdown on a pass from a place kick for field goal formation. . . . The Gopher end came dashing in to smear the play and as he jumped in the air to block the kick, Benny Friedman passed into the end zone for the touchdown . . . "Gosh darn it," cried the end, "that's the last play the coach told us to watch out for at the counry club last night."

Fights Last Night

(By the Associated Press.)

Dallas, Texas. — Lew Jenkins, 132½, Sweetwater, Tex., stopped Carl Faust, 135, Chicago (8).

New York. — Jarl Johnson, 185¾, Norway ,outpointed Henry Cooper 194, New York (8).

Philadelphia. — Bobby Green, 120, Philadelphia, technically knocked out Ted Christie, 122½, New York (6).

Leafs Feel Lack Of Winger Like Conacher

PRESTON, Ont., Oct. 21.—(CP).—There's only one thing lacking to make year's edition of the Toronto Maple Leafs a Stanley Cup team, Red Horner and Busher Jackson are agreed. That's a good right winger of the calibre of the famed Charlie Conacher at his peak.

Not that the Leafs won't win the world's professional hockey championship and the cup this season, Red and the Busher hastened to add last night as they discussed the team's prospects in the 1938-39 National Hockey League wars which open Nov. 3. It's just that there is a wee bit of doubt about it without the big bomber patrolling right wing.

Jackson, 27-year-old left wing stalwart, and Horner, 29, should know what is needed to win the Stanley Cup. They are the only surviving members of the Maple Leafs that won the Stanley Cup in 1931-32, the last time Toronto has won Lord Stanley's rather worn piece of silverware.

Horner summed it up: "Our team looks pretty good right now, but I think we need a right winger. If we had a right winger like Conacher at his peak, no doubt we'd win the Stanley Cup this season. At this point Jackson interjected: "I've never seen our team work as hard in the training camp as they have this season."

Conacher was forced to retire from the game last season owing to ill-health. He is attempting a comeback this year with Detroit Red Wings. His sale to Detroit was announced shortly before last year's N.H.L. champions went into camp.

St. Kitts Macs Prep For Senior Debut

ST. CATHARINES, Ont., Oct. 21 (CP)—Under the watchful eye of Alvin (Speedy) Groh, one-time professional star, St Catharines Macs are prepping for their debut to Senior "A" hockey ranks this season. B ythe year's end, the Macs will have St. Catharines' new $80,000 rink as their home arena.

While finishing touches are being put to the new building, first covered rink in the city's history, the team will play home games at Niagara Falls.

The team is being built around the best of last season's Senior "B" team.

Many New Faces Will Appear In The 1939 Pittsburgh Line-up

By ANTHONY J. PUGLIESE
Central Press Canadian Sports Writer

New York, Oct.. 20.—Out of the wreck of the Pirate machine that foundered on the rocks of the National league campaign in the stretch duel with the Chicago Cubs, will rise a more compact and spirited ball club in 1939, if Pittsburgh officials have their way.

Recovered from the supreme disappointment of watching their club drop from the leadership of the senior loop at the final moment of the pennant race, the Pittsburg front office is moving ahead with plans to bolster the Pirate club.

First step in the building-up process occurred at the annual minor league draft meeting when the Pirates selected Fern Bell, a fine outfielder from Louisville, and Jack Jeulich, Rochester Red Wings first baseman.

From Top to Bottom

But the axe is expected to swing through the Pirate roster, especially at those positions which split at the seams under the hectic pennant race.

The snappy Pirate infielders — third baseman Lee "Jeep" Handley, shortstop "Arky" Vaughan and second sacker Floyd "Pep" Young—are due to remain, but first baseman Gus Suhr may be traded.

In the 1939 Pittsburgh outfield, Lloyd Waner, younger of the veteran brothers, again will find himself playing alongside Johnny Rizzo, the lad who came up from Columbus of the American Association to break the all-time Pittsburgh home run record by smashing out 23 four sackers. Whether Paul Waner will be back in right field is problematical. Paul, a fixture in the Pittsburgh outfield since 1926 has fallen into disfavor by his drop from the ranks of the .300 hitters and his reported flaunting of training regulations.

Among others said to be ready for the open market, are: catcher Al Todd, utility outfielder Woody Jensen, infielder Tom Thevenow and Red Lucas, Ed Brandt and possibly Darrell "Cy" Blanton, all of the pitching staff.

New Blood Wanted

Prime purpose of the Pirates' manoeuvre is to instil new blood into the Bucs lineup. Traynor and Benswanger, deprived of the pennant after leading the league since mid-July, are determined to have the Pirates in the flag picture next season for keeps.

Brandt Lucas and Blanton won only 22 games among them, the latter getting half that number himself, Thevenow and Jensen have been up with the Pirates for many years and will be traded, if possible, to make room for fleeter and nimbler players.

Paul Waner's slump this season has been the thorn in the side of the club. Depended upon for much of the Bucs' punch, the elder Waner bogged down miserably, winding up with a .279.

When the Bucs take the field next spring, look for new faces and—they hope—new spirit and fresh drive sufficient to carry the Pirate machine to the top.

Cleaning House

Bill Benswanger, president of Pittsburgh Pirates, will trade old faces for new in an attempt to assemble a Pittsburgh team that will hold together for a complete pennant race, instead of just the first part of one, as has been the custom with his teams for a number of years.

Training Camp Notes

(By the Canadian Press.)

There's no need for New York's National League entries, Rangers and Americans, to give Western Canada fans blood-and-thunder hockey in their exhibition tour —the customers will come anyway. But evidently the league's last intra-city rivals mean to battle as if the Stanley Cup were at stake.

Five thousand watched the Rangers defeat the Americans 2-1 at Winnipeg last night as they opened the "Wheat League" campaign, and others were turned away at the box office. It was certain then that the trek would be a financial success, but the teams put on a fiery show anyway with a free-for-all fight thrown in.

Tommy Anderson of Americans and young Dutch Hiller of the Blueshirts started a general melee that earned them major penalities.

Detroit Red Wings' three lines for their exhibition with Cleveland Barons of the International-American League at Cleveland to-night have been drawn up by Manager Jack Adams. The lineup from left to right: No. 1, Herbie Lewis, Marty Barry, Charlie Conacher; No. 2, Syd Howe, Don Deacon, Modere Bruneteau; No. 3, Eddie Wares, Alex. Motter, Carl Liscombe.

Montreal Canadiens signed their 18th man yesterday when Jimmy Ward put it down as "James." It is believed all those who will be regulars have put their names to contracts. Manager Cecil Hart will have to dispose of some if his amateur candidates among teams of the Quebec Senior Hockey League, since Canadiens and their pro and amateur farms, New Haven and Verdun, can't absorb them all.

Two kids who have roomed together while teammates at Sudbury are battling for the 16th position with Boston Bruins. Pat McReavy and Glen Sutherland have been told that they're the ones for the job. Both are centres.

COACHING POTENTATE

ADELAIDE — (CP). — Clarrie Grimmett, South Australian and test cricket bowler, has been offered a job as private cricketing coach to an Indian potentate. He is one of the cleverest slow bowlers in the game to-day.

Athletic Club Reorganizes

(Examiner Correspondence.)

JANETVILLE, Oct. 21.—A meeting of the Athletic Association was held on Monday evening with the president, Leonard McNeil in the chair.

During the meeting the Rink committee dissolved and entered into partnership with the Athletic Association.

A committee to represent hockey was appointed as follows: Cecil Bradburn, Russell Deyell and Noral Marshall.

Plans were made to organize a badminton club with games to be played in the C.O.F. Hall. Horace McDowell was left in charge.

Wrestling Last Night

(By the Associated Press.)

New York. — Joe Savoldi, 210, Minneapolis, pinned Tom Mahoney, 230, Ireland, 22.16.

Camden, N.J. — Dynamite Joe Cox, 228, Kansas City, defeated Ernie Dusek, 226, Omaha, two of three falls.

Big Grid Tilt Here Saturday

The liveliest dish of sports entertainment to be offered local fans during the football season is the senior O R. F. U. fixture here this Saturday between Sarnia Imperials and Peterborough Orfuns. It will be played at 2.30 o'clock in the Exhibition Grounds, regardless of weather, and should pack in a huge crowd of local, district and Central Ontario sports followers. Sarnia Imps are perennial senior champions and have twice in recent years taken the Dominion title. They have another good team this season, under Coach Art Massucci, former Michigan gridder, but the loss of Orm Beach has weakened the squad considerably. Bummer Stirling, ace kicker, passer and plunger, is the big Sarnia threat to the Orfuns

Coach Bill Irwin has been drilling the local rugbyists hard all week. Following their tough games against Montreal and Balmy Beach, the locals have learned a lot. They have a good line and a fast backfield. While the kicking will not compare with that of Stirling, the locals are confident of giving the Imperials a tough tussle, holding the score close and—with any breaks—possibly even upsetting the dope and defeating the visitors here tomorrow. It should be a fine football fray, full of hot action and with a close score. It rates a record crowd of grid fans.

RESOURCEFUL BUT—

LONDON—(CP). — When Pam Barton, favorite for the English Women's Golf championship, reached the first green in one of her matches she was minus her putter and holed out with a No. 2 iron. She was eliminated in the fifth round.

PLAYS IN LANCASHIRE

ROCHDALE, England—(CP).—O W. Herman, Hampshire fast bowler, will play for Rochdale Cricket Club in the Central Lancashire League next year. He has been with Hampshire since 1929.

NOTICE

The management wishes to correct an impression that it is expensive to dance at Peterborough's smartest dance spot — THE ELITE COURT.

There has been NO INCREASE in prices of refreshments. They cost no more here than elsewhere.

At The
Elite Court
Tonight
Dance to the Rhythm of
GEO. DUFTON
And His Music
Admission 10c Ladies Free
Dancing, 4 for 25c
Saturday Night—Jack Grant and His Aces
Elite Court
The Smart Place to Dance

20,000 Fans Expected Out Saturday To See Riders and Argos Try Near Murder On Each Other

By Sydney Gruson
(Canadian Press Staff Writer.)

The first big blow of the provincial Rugby Football Union's 1938 season, which has gone two weeks in the calmest manner, comes up Saturday with those old-time rivals, Ottawa Rough Riders and Toronto Argonauts, prepared to commit a slight case of murder on one another in the east's feature game.

From where it sprang no one really knows, but through the years a deep, thorough hatred has developed between the teams. Put an Argo and a Rider opposite each other on a football field and anything is liable to happen. Last year they carried Harry Sonshine out of one game with a broken jaw and Ed McFall suffered a broken leg.

The prospects of viewing such ferocity apparently delights the fans and the early ticket sale indicates 20,000 will jam Toronto's Varsity stadium to watch the Big Four's classiest squads, who must battle all over again in the playoffs. They did just that last season when Argos staggered through for the union championship, and eventually the national title.

The set-up is just right for tomorrow. Both clubs have breezed past Montreal Cubs and Hamilton Tigers, who will be settling the cellar position at Hamilton, and both are close to top strength.

Two Different Systems

As usual, it will be a clash between different systems with Argos relying on speed and kicking to offset Ottawa's acknowledged superiority along the ground. The Rider tanks—Dave Sprague, Wank Ussher, Bunny Wadsworth, Tony McCarthy and Murray Griffin—have been rolling stronger than ever and the attack has become more versatile with Griffin to aid Orville Burke at passing.

Elimination faces at least one team in each of the three senior unions as the schedule moves to the half-way mark. Losers of two straight, Peterborough Orfuns and Queen's University, the college champions of 1937, face stern opposition.

An Imperial Win?

Orfuns make a home stand against Sarnia Imperials, who are rated to win almost as they please over the youthful and inexperienced Peterborough squad. Bernie Moroz will not play for the O.R.F.U. champions, a leg injury shelving him for 10 days. Queen's, weakened by injuries, must beat the powerful, undefeated McGill Redmen to retain serious hopes in the college race. They will play on McGill's home grounds.

Next to the feature game, the best football of the day should come from Montreal, with the O.R.F.U. Nationals and Toronto Balmy Beach meeting for the first time, and London, where University of Toronto fight it out with University of Western Ontario for second place in the college circuit.

Dance Tonight
With
Bobby Kinsman
AND HIS MUSIC
at
Rye's Pavilion
Admission—Men 10c; Ladies Free
Tickets, 4 for 25c

Dance To Dorothy Fielding

And Her Famous Swing Band of Toronto
The Band you have been Waiting for will be at
Lakefield Pavilion
Saturday Night
Direct from a Smashing, Crashing, Swinging Season at Georgian Bay.
Admission 10c.
Dancing 4 for 25c
Pavilion and Hotel now under the management of W. E. BROOKS

TODAY and SAT.
Daily 2.30 - 7.00 & 9.00
TOGETHER AGAIN!

in the show that tops the highs of all their previous hits...
"CAREFREE"
Music & Lyrics by IRVING BERLIN
with RALPH BELLAMY, Lucile Gleason, Jack Carson, Clarence Kolb, Franklin Pangborn
RKO RADIO PICTURE
There's one of the MOVIE QUIZ $250.00 CONTEST PICTURES
—ADDED TREATS—
"Capitol Latest News"
Walt Disney's
"MICKEY'S PARROT"
"A Criminal Is Born"
(A Crime Doesn't Pay Subject)
CAPITOL

Special Dance
TONIGHT
Ladies 20c—Gents 30c
DANCING FREE
SUMMER GARDENS
Regular Dance Saturday

Regent LAST TIMES TO-NIGHT "RAGE OF PARIS" 7.00 and 9.00
Saturday Only – 2.30-7.00-9.00

COLD-EYED JUSTICE ON A WILD-EYED PONY!
Bob Baker in BORDER WOLVES
SPECIAL SHORT FEATURES

RADIO PROGRAMS

The programs listed are printed as issued by the stations and are subject to change.

Friday
(Evening E.S.T.)

4.45 P.M.
Girl Alone (NBC) WBEN
Life Is Like That, CBL

5.00 P.M.
Affairs of Anthony, WJZ
March of Games, WOR
Social Chronicle, WHAM

5.15 P.M.
Rollini's Orchestra, WJZ
Your Family, WEAF

5.30 P.M.
Crimson Trail, CFRB
Jack Armstrong, WBEN
Don Winslow of the Navy, WHAM
Magical Voyage, CBL

5.45 P.M.
Little Orphan Annie (NBC), WBEN
Tom Mix, WJZ
Jimmy Allen, CBL

6.00 Evening
Musical Interlude, CFRB
Mixed Ensemble, WEAF

6.15 P.M.
Claire Wallace, CFRB
Evening Bulletin, CBL

6.30 P.M.
To-day With Bob Trout, WABC
Little Revue, CBL
Gulden Serenaders, WJZ

6.45 P.M.
Lowell Thomas, CBL
Father and Son, WEAF

7.00 P.M.
Amos 'n' Andy (NBC) CBL
Ray Heatherton, WABC
Dick Todd, WJZ

7.15 P.M.
Oscar Shumsky, WJZ
Jimmy Fidler, WBEN
Lum and Abner, WABC

7.30 P.M.
From a Rose Garden, CBL
Jack Haley, WABC
The Revellers, WEAF

7.45 P.M.
Drama, WJZ
Trio Time, CFCF
Sweetheart Theatre, WEAF

8.00 P.M.
Warden Lawes, WJZ
Cities Service (NBC), CBL
Chansonette, CBM
First Nighter, WABC
Johnny Presents, WOR

8.30 P.M.
Burns and Allen, WABC
Lone Ranger, WGN
Miss Trent's Children, CBO
If I Had a Chance, WJZ

9.00 P.M.
Paul Martin's Orch., WJZ
Hollywood Hotel, WABC
Waltz Time (NBC) WEAF

9.30 P.M.
Dick Jurgen's Orch., CBL
Death Valley Days (NBC) WBEN
March of Time, WJZ
To be announced, WOR

10.00 P.M.
Grand Central Station, WABC
Beverley Baxter, CBL
Spitalny's Orchestra, WJZ
Lombardo's Orchestra, WEAF

10.30 P.M.
Hollywood Gossip (NBC), WLW
Jack Berch's Songs, WABC
Fanfare, CBL
Story Behind Headlines, WEAF

11.00 P.M.
Looking at the News, WABC
Late News Bulletin (CBC) CBL
Bob Crosby's Orch., WGN

11.15 P.M.
Piano Recital, CBL
Henry Busse's Orch., CFRB

11.30 P.M.
Baum's Orchestra., WABC
Harry Candulla's Orch., WJZ

12 P.M.
Pendarvis' Orchestra, WABC
Gray Gordon's Orch., WJZ

Saturday
(Morning E.S.T.)

8.30 A.M.
Musical Tete-a-Tete, CBL
Christian Science, CFRB

8.45 A.M.
Morning Devotions, CBL

9.00 A.M.
Richard Maxwell, CFRB
Breakfast Club (NBC) CBL
The Wise Men, WEAF

9.15 A.M.
The Charioteers, WEAF

9.30 A.M.
Hillbilly Champions, CFRB
Get Thin to Music, WOR

10.00 A.M.
Pat Barnes, CFRB
Saturday Club, WEAF
Smilin' Ed McConnell, WLW

10.30 A.M.
Four Corners Theatre, CFRB
The Child Grows Up, WJZ
Music Internationale, WEAF
Severn's Pet Club, WOR

10.45 A.M.
Swing Serenade, WJZ
Musical Mail Box, WGN

11.00 A.M.
Vaughn de Leath, songs (NBC) CBL
Cincinnati Conservatory, CFRB
No School To-day, WEAF

11.15 A.M.
Radio City Four (NBC) KDKA

11.30 A.M.
Do You Remember? WEAF
Our Barn (NBC) CBL
Army Band, WOR

(Afternoon E.S.T.)

12.00 NOON
Call to Youth, WJZ
Kate Smith Speaks, WABC

12.15 P.M.
Carol Weymann, CBL
Melody Ramblings, WABC

12.30 P.M.
Gipsy Trails, CBL
Enoch Light's Orch., CFRB

1.00 P.M.
All Hands on Deck, WABC
Gloom-chasers, CKLW

1.15 P.M.
Sweet and Hot, CKCL
America Presents, CBL

1.30 P.M.
Buffalo Presents, WGR
Ray Kinney's Orch., WJZ
Campus Capers, WEAF

2.00 P.M.
Bill Krenz' Orchestra, WJZ
Matinee in Rhythm, WEAF
London Calling, CBL

2.30 P.M.
Rugby Games, WJZ, WOR WABC, CFRB, and CBL.

3.00 P.M.
Rhythm and Rhyme, WEAF
The Merrymakers, WABC

3.30 P.M.
Ricardo (NBC) WJZ
To be announced, WEAF

4.00 P.M.
Club Matinee, WJZ
To be announced, CBL

4.30 P.M.
Rollini Trio, WEAF
Stock Quotes, CBL
Dancepators, WABC

Radio Log

	M.	Kc
CANADIAN CORPORATION		
JBL	551	840
CKCL	517	580
CBM		1050
CBO		880
COLUMBIA SYSTEM		
VABC	349	860
CFRB	435	690
WJR	400	750
WGR	545	550
MUTUAL SYSTEM		
WOR	422	710
WLW	428	700
WGN	416	720
NATIONAL (Blue Network)		
WJZ	395	760
WHAM	261	1550
NATIONAL (Red Network)		
WEAF	454	660
CRCT	357	840
WBEN	333	900

Price Of Cattle Slips 25 On All Grades

TORONTO, Oct. 21—(CP).—Cattle prices were down 26 to 50 cents on all grades of killers on Toronto livestock market this week the Dominion Livestock Branch reported. Calves held steady while hogs were down 60 to 75 cents. Lambs were 25 cents lower on the bulk of sales with sheep steady to a shade lower.

The heavy run of cattle included 1,400 Westerns. Trade was dull from the opening and the Monday holdover of 3,000 head was reduced to 1,000 or so by the close only at price reductions. Many butcher cattle and weighty steers were included in the holdover.

A few loads of medium to good weighty and heavy steers and heifers opened at $5.50 for tops but closed with none over $5 and with common downward to $3.50.

Butcher cows dropped 25 cents towards the close, selling from $2.75 to $3.75 with tops at $4. Canners and cutters were from $2.25 to $2.50. Fed calves sold up to $9.50 for choice on Monday but the closing price range was from $5.50 to $8.50 with few above $8.

Store cattle were also down 25 cents in spots. Stockers ranged from $3.50 for common up to $5 for good quality with some stocker calves at $5.25 to $5.75. A few loads of good feeders sold at $5.25. Millers and springers held steady at $75 for tested tops.

The local beef trade, as well as that for most of Ontario has been overloaded with dressed beef from Western Canada. With cattle runs heavy in the west this week, the same condition is likely to prevail next week.

Calves Hold at $10.

Calves were at a general $9 to $9.50 for choice vealers, with occasional tops at $10. Several hundred heavy, fat calves sold between $5 and $6 cwt. Grassers were mostly at $4.50, with some down to $4 and a few up to $4.75.

Hogs continued the downward trend. The close was mostly at $7.65 off trucks for bacons, with some as low as $7.50. Sows closed at $5.50 to $6.25 off trucks. Several hundred light pigs were sold at around $5 each.

Sheep and lamb receipts were fairly heavy. Lamb prices were $7.50 for good ewes and wethers received by rail with some at $7.75. Truck lambs ranged from $7.25 to $7.50. Bucks and heavies sold at $1 discount, and culls were mostly at $6 cwt.

Show lambs from St. Joseph Island sold at $8 for tops, with other grades downward to $6. Lambs from the Middleville Fair were sold at $8 cwt., with only a few culls out.

Sheep were weak on bottom grades at $1.50 to $2 for culls, while good light ewes were steady at $4 to $4.50. A few good breeding ewes sold at around $7 each.

	Cattle	Calves	Hogs	Sheep & Lambs
This week ..	7067	2276	6920	6423
Last week ..	6797	2076	5265	4410
1938 to date .	254850	97126	208239	112037
1937 to date .	291757	123571	105843	128851
This week 1937	10254	2883	5998	5977

Snow White, Prince Suing Walt Disney

NEW YORK, Oct. 21—(AP). — Snow White and Prince Charming have gone to court in an attempt to collect $300,000 from Walt Disney.

Adriana Caselotti, the voice of the heroine in "Snow White and the Seven Dwarfs," and Harry Stockwell, who sang and spoke for the Prince, filed separate suits against Disney Productions, Limited, and the R.C.A. Manufacturing Company.

They charged the defendants had violated their contracts by making records from the film's sound track without their consent. Disney's representatives claimed their contracts covered all rights.

Stockwell, who said he had been paid $500, asked $100,000. "Snow White," whose soft soprano netted her $1,000, sued for $200,000.

WHAT'S LIFE WORTH?

DURBAN, South Africa—(CP).—The average South African values his life at $4,800, it is revealed by summaries of insurance companies to the Union Treasury for last year.

No wonder Dad didn't know them! Those old brown shoes of his are transformed — scratches, scuff marks, "bleaches" removed with Dark Brown Nugget Shoe Polish. Nugget makes old shoes look new again. Now available in a 5c trial size.

BLACK and all shades of BROWN.

To Train Pilots

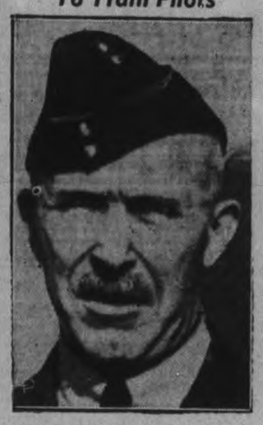

Group Commander A. E. Godfrey has been appointed head of an air command for the training of personnel for the R.A.F., to be established in Toronto, according to an announcement for the department of national defence. Capt. Godfrey, who until recently was O.C. at the Trenton air training school, will also control training at Weston, Trenton, Hamilton and Camp Borden.

SPRINGVILLE

Young People Hold Pot Luck Supper

(Examiner Correspondence.)

SPRINGVILLE, Oct. 21. — The Springville Young People's Society commenced the fall term on Friday evening by having a pot luck supper. About fifty young people were present, and the supper was served cafeteria style. This was in charge of Opal Johnston, the social convenor.

The supper was followed by a devotional period, conducted by Irvin McIntosh. Mina Dunford read the Scripture lesson, and this was followed by a reading, "What Happens When You Worship?" by Harold Davis.

Dorothy Cathcart had charge of a miscellaneous program. This consisted of musical numbers, readings and "stunts."

Assisting the society in the program was Miss Mary Robson, whose generosity in helping at Springville is so much appreciated. Miss Robson rendered two very delightful solos, "My Alice Blue Gown" and "Smilin' Through."

Also, Eleanor Bowles, one of the church's own little girls, gave a reading, "Dolly's Sewing Lesson," which was much enjoyed.

At the conclusion of the program, Rev. C. L. Brown pronounced the benediction.

Anniversary Services.

On Sunday, October 16, very successful anniversary services were enjoyed in the Springville United Church. Many friends from neighboring churches joined in worship with the local congregation.

In the morning, Rev. E. W. Young of St. Andrew's Church, Peterborough, was guest speaker, and in the evening Rev. G. S. Easton of Trinity Church, Peterborough. Both morning and evening services were well attended, and much enjoyed. Both messages gave those who heard them many thoughts to take away with them.

There was special music by the choir, under the leadership of Mr. B. Preston. Those assisting with the music for the day were Mr. H. Batten of Peterborough and Mr. C. Hanbidge of Fairmount. Mr. Batten sang a solo in the morning and Mr. Batten and Mr. Preston, a duet, in the evening. Mr. C. Morgan was organist for both services.

Fowl Supper.

In connection with this anniversary occasion a fowl dinner was held in the basement of the church on Monday evening. This also was very well attended. About four hundred and fifty were present to enjoy the sumptuous meal that had been prepared.

The program which followed consisted of a play given by the Young People of Janetville Presbyterian Church, entitled "His Uncle's Niece." Rev. C. L. Brown introduced the directress, Mrs. Johnston, who gave the cast of characters.

This play is exciting and humorous throughout the entire three acts, and was much enjoyed by the audience, as could be judged by the peals of laughter and the applause which it received.

CAVAN

Mr. and Mrs. Mervyn Smith (nee Belle Miller of Balmoral, Manitoba) have returned from their wedding trip through the United States and have taken up residence at his home on the ninth line of Cavan. On Monday night a group of friends and neighbors gathered to charivari the young couple. Mr. and Mrs. Smith invited their unexpected guests in, and served them a delicious lunch, a feature of which was ice cream and wedding cake.

Mr. Gordon Staples has left on a trip to England.

Mr. James Cunningham, who has been working this summer on the farm of Mr. E. H. Syer, is on his way to Ireland where he will join his brother on the latter's farm.

Mr. H. Riley of the Fallis Line had the misfortune of having a horse killed on the road on Friday night.

Several flocks of wild geese have recently been seen starting their winter migration to the south.

Admit 300 Refugees

LONDON, Oct. 21 (CP-Havas).—Political circles indicated today that between 200 and 300 Austrian and German refugees from Czechoslovakia would be admitted to Great Britain in accordance with a decision yesterday by the cabinet.

It was said the refugees would be restricted to persons who fled to Czechoslovakia from Austria to escape Nazi oppression after the anschluss of last March.

Lindsay Legion Wants Arsenal Action

(Examiner Correspondence.)

LINDSAY, Oct. 21.—At a session of the County Court on Wednesday, His Honor Judge McGibbon presiding, a civil action brought by Noel Rivers against Henry Butts, both of Kinmount, was heard. The defendant is alleged to have cut down a number of trees on the property of the plaintiff, purchased at a tax sale. The property was formerly owned by the defendant's mother, and the defendant claimed it belonged to the estate. When faced with the deed, however, defendant agreed to pay $30 for the trees which had been removed. Rivers, however, sued for $300, claiming the property would have made a suitable tourist camp if the trees had not been removed. Judgment was reserved. The solicitors for plaintiff and defendant are to prepare written arguments for submission to the court.

The Lindsay Branch of the Canadian Legion at a meeting Wednesday night passed a resolution asking the Department of National Defence to bring the government's attention to the facilities of the Dominion Arsenal at Lindsay for the manufacture of armaments. A copy of the resolution will be sent to the Minister of Defence and also to Bruce McNevin, M.P., Victoria and Halliburton.

Petitions are being circulated among Lindsay merchants to consider the advisability of closing their places of business on Wednesday afternoons for eleven months of the year. All but three grocers have signed the petition.

A checker tournament was held in Lindsay Wednesday night with players from Peterborough, Lakefield, Cannington, Pefferlaw and Lindsay. The feature of a round-robin affair was the excellent playing of Verne Russell, of Peterborough, who broke even with Dr. Annis of Lindsay, and defeated all other players.

Sees Press Freedom In Grave Danger

LONDON, Oct. 21 (CP). — Fears that the freedom of the press "may be snatched away without a 'by your leave'" have been expressed by A. J. Cummings, political writer on the London News-Chronicle (Liberal).

"Unless the leaders of the British press are quick enough in the uptake, I very much fear that the freedom which the press still retains, and which has been of inestimable value in the past few weeks, may be snatched away without a 'by your leave,'" he told the institue of journalists.

"The newspaper proprietors' association might be regarded as a kind of collective security for the national press," he added. "At the same time it may be well for all of us to bear in mind that there is nothing much to be said for the collective security of a flock of sheep being driven to the slaughter house."

CENTRETON

Mrs. Walter Brown and baby Billy and Roy Brown of Roseneath called on Mr. and Mrs. F. Etcher on Monday afternoon. Miss Winnie Brown returned home with them.

Mrs. C. Richardson and family have returned home after visiting her parents, Mr. and Mrs. R. Webb.

The Y.P.S. met on Tuesday night when the literary meeting, with Miss Frances Coffey as convenor, was held. It was decided that Rev. H. W. W. Bromwich give a lantern slide lecture on November 14. The topic was taken by Mrs. F. Birney, Miss Marion Nichol rendered a piano solo, and Miss Ona Stewart and Miss Merle Blogett contributed readings. Miss Clara Coffey sang a solo. There were 19 present. A recreation period was enjoyed at the close of the meeting.

The W.A. met in the Sunday School Room on Wednesday afternoon, with 15 members present. Several items of business were discussed. Program Committee for November meeting to be held at the home of Mrs. A. Birney is Mrs. H. McAuley, Mrs. Johnson McKenzie, and Mrs. A. Birney; Lunch Committee, Mrs. R. Stewart and Mrs. C. Turk. The following program was then given: Readings, Miss M. Fleming and Mrs. A. Birney; piano solo, Mrs. Bromwich. A dainty lunch of sandwiches and cake was served by the Lunch Committee, Mrs. Webb and Mrs. Curtis.

BONARLAW

Mr. and Mrs. Arthur Burkitt attended Marmora Fair on Tuesday.

Jack Davidson loaded three carloads and two truckloads of live stock at Bonarlaw on Tuesday.

Mr. and Mrs. Leslie McKeown took tea at Phil Carr's on Tuesday evening.

Mr. and Mrs. C. L. McKeown and children Beverly Ann and John of Cordova Mines are spending a few days at John S. McKeown's.

Mr. and Mrs. W. S. Stiles were Sunday visitors at Arch. Haslett's.

Several from the Line attended the shower at Mount Pleasant on Tuesday night in honor of Mr. and Mrs. Bill Heath (nee Frances McKeown).

Mr. and Mrs. Arthur Buck and daughter Edith of Belleville were Sunday visitors at David Wellman's.

Dave Wellman, Jr., spent Wednesday at his home here.

A. C. Weymark of Stirling was a visitor at Tom Reid's on Sunday night.

Mrs. Jack Davidson and Miss Dorothy Davidson of Havelock visited Bonarlaw on Tuesday.

Messrs. John McKeown, Clarence McKeown, and Reg. McGee attended the plowing match at Warsaw on Tuesday.

MORE ABOUT—

Hoare Answers

(Continued from Page 1)

in the interests of peace that "I attach such vital importance to the need for national strength"

A Change of Heart?

He said Hitler's past actions "inevitably give us cause for anxiety" but added he was sure now that friendly relations with Britain constituted a cardinal point of Hitler's policy.

The working of the Anglo-German naval agreement, he said, had convinced him of that.

(Before Mr. Chamberlain left Munich Oct. 1 after the four-power conference the dismembered Czechoslovakia, the Prime Minister disclosed he and Hitler had agreed that the Munich accord and 1935 naval pact were "symbolic of the desires of our two peoples never to go to war with one another again."

(This treaty limited German naval tonnage to 35 per cent of that of Britain.)

Sir Samuel acknowledged that the German-Czechoslovak crisis had disclosed deficiencies of air raid precautions but said a tightening up would be announced soon.

This, he said, would deal with the distribution and supply of gas masks, a more fully developed shelter policy against gas and incendiary bombs and high explosives and the billeting of children.

The spech was regarded as the government's answer to Hitler's speech at Saarbruecken, Oct. 9, in which he said Germany wanted only peace but at the same time was preparing herself defensively more than ever, and to German press criticism of Britain's defensive measures.

Sir Samuel called for Anglo-German cooperation to "fill up the trenches which have been dividing Europe," and declared his conviction that "without friendly relations between England and Germany there can be no stable peace in the world."

BEES CAUSE DEATH

CAISTOR, England — (CP). — Bees were blamed for two deaths here when Arthur Gyte, charged with manslaughter and dangerous driving, said a swarm of bees entered his car and caused him to lose control momentarily.

National Garden

CARDIFF, Wales, Oct. 21 (CP).—Wales shortly will have its own national garden.

Four county councils and the boroughs of Cardiff and Swansea between them have agreed to contribute £3,490 ($16,750) annually for upkeep of the 40-acre estate known as Dyffryn Gardens in the Vale of Glamorgan, seven miles from Cardiff.

A national school of horticulture may be established on the estate, offered to Wales some months ago by C. G. Traherne.

Hudson Fold House in Shipley, England, built in 1629, is to make way for an electricity station.

St. Paul's Laymen Hold Brief Sermon

(Examiner Correspondence.)

MARMORA, Oct. 21.—St. Paul's Laymen's Association met in the parish hall on Wednesday evening with President H. B. Smith in the chair. Under general business a report was given of the recent successful drawing and card party.

Eugene Reynolds and Bert Kourl delighted the attendance with some musical numbers and W. J. Cottrell spoke briefly on "Sketches Of Olden Time Marmora." Euchre was also enjoyed in course of the evening's program.

HALL'S Outfit You Smartly And Economically

Such Pretty

Housecoats

Beautiful American Prints **2.49**

Full sweeping skirts . . . fitted bodice, accented shoulders topping the short sleeves. Really lovely cotton housecoats that tie around neatly and comfortably. Sizes 14 to 20. Ideal for travelling, for wear at home. See these new arrivals.

'Martha Washington' Made

Artists' Smocks

In Gay Colorful Bordered Prints **1.98**

Smart for wear at the office . . . around home . . . for slipping on over your better frocks. A variety of pleasing patterns, in gay, bright colorings. Yoke style with long sleeves, full body part and two patch pockets. Sizes 14 to 20.

Martha Washington Dresses

The thrifty, style-wise housewive's choice for a perfectly tailored, good looking, wash frock. Well made and beautifully finished, and in a wide selection of the newest styles for Fall. All new arrivals in light and dark prints, long and short sleeves and in sizes from 14 up to 52. Outstanding Value, at **1.98**

MODISH FALL HATS

Individual Style Selection **2.98–4.95**

Brims . . . . Tricornes

Off-the-Face . . . . Tam Effects

If you are looking for something different, something flattering and good-looking you'll find it in HALL'S selection of hats. The stylings are grand . . . just the type of hats you want. At 4.95 we are featuring a lovely range of fur felts and some velours, at 2.98 you'll find all manner of pert, snappy fur felts. See them in the rich Autumn colorings!

Perfect Figure Control in a

Front Lacing Corset

With Reinforced Front Panels

Ideal garments for slight and average figures . . . Fancy batiste with spiral boning, waistline higher in back, and with elastic insert at waist across front. Sizes 25 to 34. ORDINARILY THIS GARMENT SELLS FOR 3.98. EXTRA SPECIAL VALUE, at **2.98**

Smooth, Svelte Lines Wearing One of These

Satin Girdles

An Outstanding Value At Only **2.98**

Smooth, gleaming satin with knit elastic side sections in the 15 inch skirt. Lightly boned through the front for abdominal support, and closes at side with a zipper. Sizes 25 to 32. See this splendid foundation garment at this attractive low price.

We Specialize In

Half Sizes AND Women's

QUALITY COATS

The woman who finds it harder to get a perfect fitting coat because she is a little shorter, or taller, or stouter than average figure types will appreciate our selection of garments made especially for her.

- All Perfectly Tailored.
- Trimmed With Quality Furs.
- Fully Lined and Warmly Interlined.
- In Colors and Black.

Coats fashioned of this season's newest nubby weave woollens. Plenty of surface interest, warm and with an appearance that speaks 'quality.'

39.75–49.50

The styles included fitted, belted and beltless and some looser fitting types. And you'll find such rich and quality furs as Persian Lamb, Sable and Squirrel. Every garment fully lined, farmly interlined and with chamois to waist. Fur collars, fur on sleeves and other fashion details. Sizes from 14½ up to 24½.

CLEARANCE DRESSES

Continuing our clearance Sale of desirable dresses for Fall and Winter wear. Savings are up to half and more. Don't wait, plan to be here early Saturday for choice of sizes. REGULAR TO 10.95 SELLING . . . CLEARING OUT AT **4.00**

Budget-Priced Frocks

Moires—
Crepes—
Fancies—

2.98

Here they are, snappy little frocks that will tempt you to buy more than one when you see the styles. Snappy, youthful, and above all so good looking that you will marvel at the price being so small. Puffed-up or long sleeves, full skirts, new necklines and all the latest details in trims. Sizes 14 to 44.

3 and 4 Piece Styles In

Girls' Warm Coats

Quality Tweeds, Plain Weaves and Soft Napped Fleeces **9.95**

Perfectly tailored outfits for the small and growing girl. Good weight materials, warmly lined and interlined and in several neat, youthful belted or fitted styles. Quality fur trims, add to their smartness and warmth. Colors include green, brown, royal, and mixtures. Sizes 3 to 6 years include coat, leggings, hat and muff . . . sizes 6 to 10 years include coat, hat and muff. Outfit your small girl tomorrow!

Lasting Warmth and Beauty in

"Kenwood" BLANKETS

Beautiful Plain and Reversible Colors

When you buy Kenwood Blankets, you are not only buying warmth and quality, but beauty and wearability as well. Blankets made of the purest virgin wool, thoroughly combed and shrunk and dyed in the most appealing colorings.

Buy on the Blanket Club Plan

To make your purchase easy, why not take advantage of this convenient way to buy. Choose your blanket or blankets, pay a small deposit, equally small weekly payments and before you know it your blanket will be paid for. A grand way to buy blankets for Christmas.

Size 60 x 84. Plain Shades	7.50	Sizes 72 x 84. Plain Shades	8.95
60 x 84. Reversibles	8.95	72 x 84. Reversibles	10.50

52" Diced Pattern

TABLECLOTHS

Splendid Value at 49c. A knockout at, only .. **39c**

Ideal for everyday use. They are of diced patterned, firmly woven cotton that wears and launders perfectly. 52 inches square.

2 Lb. Unbleached

QUILT BATTS

Extra Special Value **50c**

Quilting time and here's a timely special in a batt. 2 lb. opens to 72 x 90 inches. Even, fluffy cotton. EXTRA FOR SATURDAY SHOPPERS.

Large Size Covered

COOKIE JARS

Special Value **89c**

Tall type jars in plain colored finish or with gay, bright painted floral and leafy patterns. Large size, ideal for cakes and cookies.

5 Yard Packages Of

Cheesecloth

Fine, Soft Quality **25c**

You'll find many uses around the home for this fine quality cheesecloth. Ideal for dusters, straining, for the car and for polishing. Buy a handy package tomorrow.

Water and Fruit Juice

GLASSES

Two Useful Sizes **10c**

Gracefully shaped, neat patterned glasses. The type you like for everyday use . . . not too heavy. At this price you will want to buy the two sizes.

English-Made

TOILET SOAP

Famous Bristow make buttermilk soap for the complexion **10c** Each or **3** for **25c**

Oatmeal soap for the bath. Mild and quite popular ..... **8c** Each or **4** for **25c**

BULBS

It's planting time and we still have a selection of healthy Holland stock bulbs.

DARWIN TULIPS. Dozen **19c**

PAPER-WHITES .... **2 for 5c**

HYACINTHS ..... **2 for 5c**

Kiddies' Special!

Honey Bears

The cutest, cuddly bears! They are in sitting position, about 7½ inches high and in gold, creamy or dark colors. EXTRA SPECIAL VALUE. Each **25c**

Substandards of 3 Thread Chiffon Hose

Slight Irregulars of Fine 1.00 Quality

The hosiery special that's always popular and brings crowds of thrifty business and working girls to Hall's for several week's supply. The defects are so small as to be negligible in most cases. Silk to top with durable lisle reinforcements. And just look at these good shades . . . Charmbeige, Praline Beige, Cloud Haze, Vivacity, French Toast. Sizes 8½ to 10½. EXTRA SPECIAL VALUE, SATURDAY, Pair .. **69c**

PHONE 1780 **RICHARD HALL LIMITED** FREE CITY DELIVERY

The Peterborough Examiner

VOL. LXXX, No. 245 — PETERBOROUGH, FRIDAY, OCTOBER 21, 1938 — PRICE THREE CENTS

111 Years Old

ST. JOHN'S, Nfld.—Newfoundland's oldest citizen, Mrs. Ellen Carroll, celebrated her 111th birthday yesterday by a visit to St. John's from her home in North River.

Player Remanded

BROCKVILLE. — Charged with arson as a result of a recent fire at the exterior of St. Francis Xavier's Roman Catholic Church here, Walter Adams, former hockey player and boxer, was remanded until next Wednesday.

Damage Action Over Building House Resumed

Adjourned from last February, trial of an action by A. E. Taylor, Toronto contractor, against D. V. Ketcheson for certain claims relating to the construction of a swank house at the west end of Weller Street, was resumed here on Thursday in a special sitting of the Supreme Court with Mr. Justice Keiller Mackay presiding.

This case occupied three days of the court last winter, and was proceeding in its second day this afternoon.

Taylor sought $2,000 under the terms of his contract with the defendant, $294 for extras, $1,500 damages and costs. A. L. Elliott, K.C., was counsel for Mr. Taylor and G. N. Gordon, K.C., for Mr. Ketcheson.

Own Architect.

From an experience of two years in the building and eight months in college studying architecture, Mr. Ketcheson decided not to engage an architect for his new house, but to draw the plans himself. Thursday he acknowledged that he was sorry now he didn't employ an architect.

It was stated that counter claims by the defendant amounted to $8,150 expended by Mr. Ketcheson to complete the work, cost of labor and materials. He alleged he paid $4,750 to Mr. Taylor to buy materials and pay wages, "but the plaintiff had failed to pay these wages and for materials, with the result that mechanics' liens have been registered against the property." It was intimated that three or four of these claims are pending.

Original Bid $10,400.

Mr. Ketcheson said Taylor's original bid was $10,400 without plumbing and heating. It exceeded the amount he had contemplated paying for a house, so the specifications were altered and Taylor's price was reduced to $9,500; and the type of construction was changed from solid brick to brick veneer.

Part of the defective work was in the brick walls. Taylor alleged that the best work could not be done under adverse conditions of wintry weather; and Mr. Ketcheson contended that he had not demanded winter work, but allowed for completion at a reasonable time in the spring.

Chimneys Rebuilt.

Both chimneys had to be torn down and rebuilt. Charles R. Tucker, bricklayer, said he was employed six weeks on relaying brick in walls and in other places where the original work had been torn down.

Referring to a picture shown him by Mr. Elliott, and submitted by the defence to indicate undulations in the original wall, witness said: "It looks like a very good job."

Mr. Ketcheson declared that building paper had not been put in the wall, nor was rock wool insulation put in. He said the wall had to be torn down to put in the "wool."

Defendant said he had lost the full benefit of his plans for insulation. Heating last winter cost around $200, and the General Electric estimate had been $125, including air conditioning. He said the company would not stand behind their guarantee because they considered the conditions were not their fault.

Charles R. Tucker, bricklayer, and Peter Wallace, plumber, were witnesses this morning.

Polly Moran Starts Her Third Career

HOLLYWOOD, Oct. 21 (AP) — Pauline Theresa Moran, a Chicago girl who started making funny faces in the movies in 1913 slung hash today in her first role in many months —sure that luck's on the upswing.

"It's my third career," said Polly Moran. "I haven't felt right since I've been away. I'm mighty glad to be working."

Years and years ago she played for Mack Sennett in a famous series of two-reel comedies as "Sheriff Nell."

When talkies came in, she and the late Marie Dressler co-starred in such frolicsome pictures as "Caught Short," "Dangerous Females," and "Reducing."

Now, in "Ambush," Polly is a diamond-in-the-rough proprietress of a lunch counter, who gives Gladys Swarthout a helping hand.

SUSPEND CYCLIST

WELLINGTON, N.Z.—(CP)— G. R. B. Giles, an Olympic Games cyclist, has been suspended for allegedly breaking his bond not to turn profesisonal for two years after the Olympic Games.

War Memorial

Work on the Canadian War Memorial at Ottawa has now been completed. The King will unveil the memorial during his visit to Canada next summer.

Main Street Topics

Jabs and Jottings as Picked Up By Examiner Reporters.

TAKING COURSE.

By permission of the Board of Health, Miss Z. Kearney, public health nurse is in Toronto this week taking a special course at the Toronto University.

STRIP CLOTES' LINE

Sneak thieves stripped a clothes' line in the yard of Mrs. W. F. Russell, Braidwood avenue on Wednesday and ten dresses were stolen. A number of children's garments were not touched.

CHICKEN THIEVES BUSY

Chicken thieves have been active in various parts of the district recently and with the last few days thefts of birds have been reported from North Monaghan, Smith and Otonabee townships.

JUNIOR PLOWMEN

Winners of the junior plowing competition on home lots were: 1, Joseph Hayes, Lakefield, RR 4; 2, John Hayes, Lakefield RR 4; 3, Joseph Watts, Warsaw; 4, Earl Robinson, Otonabee; 5, Raymond Driscoll, Otonabee; 6, Allan Robinson, Otonabee.

WINS CHAMPIONSHIP.

Mary McPherson, graduate of the Peterborugh Collegiate Institute and daughter of Dr. and Mrs. A. W. McPherson, who is attending Macdonald Institute at Guelph, recently won the girls' championship at the joint field day held by the Ontario Agricultural College Athletic Association and Macdonald Institute.

INTERSECTION CLASH

A car owned by Thomas Doughty, 135 Aylmer street, and a motor truck owned by Percy Edwards and driven by Vernon Young, collided at the intersection of Romaine and Aylmer streets and both machines were damaged, Doughty's car having the left side of the body badly bent and headlights smashed and wheels and fenders damaged. Neither driver was hurt.

NO HUNT HERE.

"Peterborough and vicinity pheasant hunters have to do a little travelling to get their birds this year," said Inspector I. J. Lyons today. "The season is open today and Saturday, and takes in some 50 acres but misses us by quite a margin. The nearest shoots are in York County and at Amherst Island down east. Both are about 100 miles, but that won't bother the boys who go in for a delicacy like pheasant breast."

MADRIGAL OFICERS.

Officers of the Peterboro Madrigal Singers for their new season are: Hon. President, Mrs. J. Forbes Allan; Past President, Mrs. Ford Turner; President, Miss Musa Cox; Vice-President, Miss Mary Medd; Secretary, Miss Trucie Pearson; Treasurer, Miss Helen Lytle; Librarian, Mrs. V. Morphet; Social Convenors, Mrs. L. Brooks and Miss Margaret Dickson; Flower Committee, Mrs. James Matthews; Transportation, Miss M. J. Jory and Miss Olga Westbye; Property, Mrs. Ross Williamson and Mrs. L. R. Mitchell; Telephone, Mrs. G. H. Cutmore, Mrs. George Richmond, Mrs. C. H. Crowe, Mrs. A. B. Burrows.

CAMPBELLFORD COURT

Magistrate O. A. Langley, K.C., held police court in Campbellford this afternoon with a number of cases on the docket.

EARLIER COUNCIL MEETINGS

Northumberland and Durham counties council will meet at Cobourg for their concluding sessions on November 14, and Peterborough county council will likely convene during the last week of next month.

PLANTING 10,000 TULIPS

Alderman Stocker spent considerable time in the chill of Thursday visiting parks and other public flower beds in which the city is planting 10,000 tulips for blooming next May. One of the varieties noticed by a reporter was "Electra" a beautiful double.

POSSIBLY THE MARKERS

After his car had recently stood three hours on a street in Reading, Pa., a Peterborough motorist noticed a sign restricting parking to half an hour. He concluded that either the police were lenient to a visitor from Ontario or they couldn't see the figures on his license markers.

CHARGED WITH ASSAULT

Charged wit hassault occasioning actual bodily harm a young man was remanded until Wednesday when he appeared before Magistrate O. A. Langley, K.C., in police court this morning. Crown Attorney McElderry asked for the remand, stating that it had not yet been possible to make an X-ray examination of the man who was charging assault.

FLORAL NOTE

Apparently the early frosts are lighter on the hill-tops than on the flat lands of the city. Down near the level of little Lake morning glories were blighted several weeks ago, but they are still blooming along the fence outside Judge Smoke's chambers at the Court House; and in the rock garden on either side of the steps at St. John's Church petunias, marigolds and other flowers are still thriving.

Presentation Made Ronald MacPherson

On the eve of his marriage the officials and staff of the city buildings made a presentation Thursday to Ronald MacPherson, sanitary inspector, whose wedding takes place in Toronto on Saturday, of a gate-leg walnut table and a crystal table lamp. City Clerk S. R. Armstrong made the presentation address and words of congratulation were also added by Dr. Murray Fraser, Medical Officer of Health.

Unveil Picture

CHARLOTTETOWN, Oct. 26. — (CP).—An oil portrait of the late Sir William Christopher MacDonald, Prince Edward Island philanthropist, has been unveiled in the Legislative Chamber of Provincial Building.

The painting of the man who became a chancellor of McGill University is the gift of Mr. and Mrs. Walter M. Stewart, of Montreal. It is the work of Kenneth Forbes, R.C.A.

Born in 1931, he went into business in Montreal in 1854. He was a benefactor of McGill University and the Ontario Agricultural College at Guelph. He endowed MacDonald Agricultural College at Ste. Anne de Bellevue, Que.

FOR BETTER MUTTON

CAPETOWN—(CP). — Imported as an experiment to raise mutton breeds in South Africa, 80 Dorset Horn and Southdown rams have been received here from Australia.

County Council Locks Up Council Chamber

"If the county is going to lock up its council chamber we can switch their police court cases from the city police court to the county council chamber where they should be held," Alderman G. N. Gordon, K.C., remarked to the Examiner today. "That will require them to keep the chamhber heated and lighted, and involves an expense they don't have to pay at present."

An order was posted on the doors of the county council chamber today directing on the authority of Warden E. N. McDonald that they be kept locked. This action shuts off a customary short cut to the barrister's room adjoining the high court room. It is situated between the county council chamber and the high court room, and obviates the necessity of going around through the high court room to reach the barristers' room, and avoids distraction of the court while a judge was sitting.

Main Door Locked

For the first time in ages the main front door of the county building was locked Thursday night by the caretaker, James Brownlee. Theft of the old clock in the county council chamber was explained by Mr. Brownlee as the reason for the barring of doors that have long been unlocked, day and night.

"If there happens to be a court sitting during the sessions of the county council, the only way the lawyers would have of reaching their room is up the main stairway," Mr. Gordon said. "There certainly wouldn't be any objection to locking the council chamber at night. No doubt it is the proper thing to do, but why lock it up all day? Just because somebody stole their clock at night, probably some tramp that wandered in there, is no reason why they should take it out on us who find it convenient to use those rooms during the day. The Warden must know that a great many cases from the county are tried in the city police court. The county police court should sit in the county council chamber, and while they are using the city court room the county is saved considerable expense in keeping the big room heated and lighted. I think one good turn deserves another, and that the convenience to the county should be met by convenience to those of us who use the lawyers' room."

It was mooted that the county might even shut out the council chamber, the councils of Smith and North Monaghan who hold their meetingsc there, and transfer them to the grand jury room, but that drastic action has not yet been taken.

Plans To Attend Station Opening

Gordon S. Matthews, chairman of the local Utilities Commission and president of the Ontario Municipal Electric Association will attend the formal opening of the Ragged Rapids generating station on the Moon River, near Bala, next Wednesday when Premier Mitchell F. Hepburn will throw the switch that will immediately turn 10,000 horsepower of the projected plant development of some 30,000 into the Georgian Bay system of the Ontario Hydro setup.

The station has taken upward of two years to complete from the time its site was first surveyed.

The Rambling REPORTERS

READY FOR WINTER

Winter would seem to be just around the corner if signs are to be believed. A Hastings resident was seen on Front street on Thursday with a heavy cap and the earflaps down. His trousers were the heavy mackinaw type, and he wore at least three sweaters under a bulky windbreaker.—C.

Young People Giving World Something New

"The twentieth century might be called a century of youth movements," declared Reg Towne, past president of the Dominion Council of the Anglican Young People's Association in a brilliant address delivered to lunching Kiwanians today.

"We have heard a great deal of the youth movements in the so-called totalitarian states of Europe, and we look with a good deal of foreboding at the regimentation of youth in those lands," he said. He found in great contrast the youth movements in Canada. "I believe that the young people of this generation are giving to the people of the world something they have never before been given." The movements of the young people of Canada are not centred around pagan ideals, but are bound up with the church and their strength has developed tremendously within the past ten years, he related. He cited the movement within the Roman Catholic Church as the "most amazing" in this age, claiming that that church had not previously taken a great deal of interest in youth programs.

Started in Paris

The Anglican Young People's movement started at the opening of this century at Paris, he said. One Canon Brown first saw its possibilities and suggested its formation in 1902 before the Synod of Huron. For a number of years progress was slow and "it wasn't until 1911 that any co-ordination of the various societies came into effect." With the war the young people's work received a severe set-back and the organization almost died, he said.

"In the period of flaming youth after the world war, the church found it very difficult to make any progress in the work. It wasn't until about 1924 that any definite progress was accomplished. In 1927, the last time this organization met in Peterborough, it was a provincial organization because the movement was centred in this province still. We began to see a gleam in the west at that conference and from then until 1931 branches began to spring up all over the country." In that year the first Dominion meeting was held "and the Anglican Young People's movement had begun its forward stride from which it has not yet halted."

Progress Made

The association has made progress not only in organization but in development of ideals, Mr. Towne declared. "We have as our motto: For Christ and the Church. We try to develop within young people the ideal of a Christ-centered life. We try to develop four-square men and women. I want to tell you that this organization is a potent influence in the lives of thousands of young people all over the Dominion of Canada.

Home Life on High Plane

He cited Beverley Baxter as saying that home life in Canada is on a higher plane than in any other country in the world. "I believe that one of the reasons for that is that we have had organizations such as the young people's within the church life of our people," he asserted.

"I think we represent the normal young people of the Dominion of Canada. They are a mighty fine group of citizens. I'm getting to the stage where they call me the old fogey, I've been in this work for so long. I know that this organization has meant a great deal to me and I'm quite sure that same influence is being felt in the lives of those 40,000 young people we have in our entire organization.

The Anglican Young People's Association is strictly a young people's movement, he said. The young people have organized it themselves and there have been no paid organizers or leaders. It is for the greater part self-supporting. The only grant the association receives is one of $900 from the church. The rest is raised by the young people themselves from the various enterprises they and the association sponsor.

"You hear a great deal about the young people of our country," the speaker continued. "Many of them make a great deal of noise and want to tear down the foundations our fathers so carefully built." These were the minority, he claimed, and "the youth of today are just as sound as they could be," he said.

Study groups are bein gorganized and young people, who have suffered a great deal during the past ten years of depression, are demanding spiritual programs of a higher order, the speaker said. "I think it is a healthy sign. I think it points to a fairer future for the Dominion of Canada."

Manion Claims Bigger Population Would Fortify Confederation

VICTORIA, Oct. 21—(CP).—Hon. Dr. R. J. Manion, Dominion Conservative leader, contends a bigger population in Canada would do much to ensure the permancy of Confederation.

The sense of remoteness created by the fact 11,000,000 persons are spread over an area so large might thus be overcome, Dr. Manion told 300 persons who attended a reception arranged in his honor last night by Junior Conservatives. The reception was held in the Victoria Conservative Association rooms in a downtown office building.

Antagonisms between the provinces have increased in the last two or three years, Dr. Manion said, and a mutual understanding of problems of each is essential to remove them. Compromise, toleration and moderation were needed.

"Ninety per cent. of our people not only want to maintain the confederation, but they want to maintain it as part of the British Empire."

It was the duty of public men to think of the necessity of preserving unity. Their hardset job in this respect was to make men of extreme views understand that leaders can't adopt the extremist viewpoint of anything. In this way leaders could preserve unity.

"Our great leader, Mr. Benentt, used to prophesy this country was in danger of smashing up. I don't think it is."

Tourists Mean Gold

The tourist industry was worthy of more encouragement than it was getting. British Columbia had all the natural advantages to attract tourists as had most of the other provinces. Good hotels, good roads and courtesy would build tourist traffic.

"I think we should attempt to remain distinctively Canadian as far as we can," said Mr. Manion. "We should be distinctively British too."

To Canada as a debtor country a favorable balance of the tourist trade, especially on the travel from the United States, was of the utmost importance. Unfavorable balances might be settled by gold export or by selling more than we buy but the tourist industry was a major factor also.

Under Liberal governments it was unfortunate that Canada always has an unfavorable trade balance with the United States, said Dr. Manion. It was part of wisdom to promote empire trade. It was much more stable in volume. No part of Canada derived greater benefit from the 1932 Ottawa trade agreements than British Columbia.

Dr. Manion said he could not discuss the pending trade treaty with the United States because he knew nothing of its terms.

"But I will say that if that treaty should take away from you and the rest of Canada much of the preference you enjoy in the British market it will damage you and the rest of Canada.

"I express the hope that there will be nothing in that treaty to take away preferences we have in that market, the greatest market in the world."

The United States apparently was never satisfied to buy as much from Canada as she sells to her. The minute Canada's products begin to compete with United States-produced goods, up go tariffs.

Famous Physicians

Among the prominent doctors attending the surgeons' convention being held in New York City are Lord Dawson, of Penn, RIGHT, physician to the King; and Captain Ross T. McIntyre, LEFT, physician to President Roosevelt.

Month In Jail For Giving Indian Liquor

It was unlucky thing for Thomas Clark that Corporal Jack Woods of the Royal Canadian Mounted Police happened to drop into town Thursday from Lindsay and to see Clark in company with an Indian headed down town. The Mountie followed the pair and was not greatly surprised to discover that the destination of the white man was the wine store on Charlotte street where he entered and made a purchase while his Indian companion waited outside. Then the pair retraced their steps to a house on Water street and a few minutes later Corp. Woods and Detective Wm. Piercy of the city police force dropped in on them.

As a result the Indian, Alex. Knott of Curve Lake was charged before Magistrate O. A. Langley, K.C., in police court today with being drunk in violation of the Indian Act and Clark faced a charge of illegally supplying intoxicants to an Indian, also in violation of the Indian Act.

Case Remanded

Knott entered a plea of not guilty and asked for an adjournment. Corp. Woods had no objection and the case was enlarged until Wednesday of next week.

Clark at first pleaded not guilty also and was remanded until next Wednesday, bail being fixed at $500. Later he returned to the courtroom and asked for permission to change his plea to guilty.

"You are not able to pay a fine, are you?" asked Magistrate Langley.

"No" admitted the accused.

"You would rather have me impose a straight jail sentence then," the court said and Clark answered in the affirmative whereupon he was sentenced to one month in the county jail.

Texas Governor Wins Mountain Peak From Colorado

Colorado Springs, Colo., Oct. 21.

JABBING a Texas flag into a snowdrift at the summit of Pike's Peak, Governor Allred of Texas today assumed "ownership" of the sentinel of the United States Rockies.

He "won" the peak from Governor Ammons of Colorado by wagering that Rice Institute would defeat Colorado University in a football game last New Year's Day.

After the ceremony, Governor Allred engaged in a snowball fight with Governor Ammons, who took advantage of his wrestling skill to throw the Texan and wash his face in the snow.

Religious Talkie Is Shown In City

A religious talking picture was shown at St. Andrew's United church Thursday night before a large audience. It was a British film, adopted from the story "Barabbas", written by the Rev. S. N. Sedgkick, and dealt with the life of a rebel redeemed by love.

It showed the imprisonment of Barabbas and the Jewish mob's demand for his release so that Jesus might be crucified, rose with unfaltering intensity to a profoundly moving climax.

From the lovely pastoral scene with which the picture opened to the final drama at the foot of the Cross there was no destructive falsity of emotion, no shoddy effect, no hint of insincerety. The figure of Christ never appeared, a Voice replies with strength and dignity to Pilate's questions. The makers of the picture felt that criticism of such a rendering was inevitable, yet the scene was impressive and their was no incongruity. The imagination was stirred and the episode which followed, when the excited priests demanded the crucifixion of Christ and Pilate ceremoniously washed his hands of all responsibility, took the spectator back to the Praetorium and enabled him to see and understand exactly what happened in greater detail than from any printed record.

Several other talking films were shown on the program. One of these, the Common Round, was the story of a missionary in a remote African station fighting single-handed an outbreak of plague among the natives.

FEMININE INVASION

DOMINION, N.S.—(CP).—Feminine invasion of former male strongholds has been carried to the office of town clerk of this colliery town. Succeeding Town Clark J. S. Liscombe, Miss E. O'Brien was appointed. The appointment caused heated debate among town councillors.

Canada's Trade Leads That Of Australia

The number of sheep in Australia has leaped from 20 in 1788 to 112,100,000 at the last census, according to R. R. Ellen, acting Australian Trade Commissioner for Canada, whowas a guest at the banquet of the G. Whitaker Cricket Club at the Hotel Champlain Thursday evening.

Mr. Ellen spoke briefly at the banquet and afterwards showed and explained a series of moving pictures of the Australian wool industry and other phases of life in Australia and New Zealand. Banquetters found the pictures intensely interesting, worthy of being shown in the largest available public halls here and elsewhere in Canada.

A young man, Mr. Ellen is of Australian birth as were his father and mother. The wool industry is dominant in Australia, bringing in approximately $300,000,000 a year as a result of skillful breeding, he said. Three generations of sheep-breeders have doubled the average weight of fleece per sheep. The year 1932-1933 saw the record wool-clip to date, of 1,036,000,000 pounds, he said.

Mr. Ellen referred to the growth of the wine and raisin industries in the Murray River district, stating that the raisins now produced there are equal to the world's finest.

Referring to the social and economic structure, he said Australia was intensely pro-British and prepared to concede that British statesmen were more able to deal with affairs of state, having more intimate knowledge of affairs in Europe. Ninety-eight per cent of Australians were British-born and there was virtually no immigration from Central and other parts of Europe, stringent regulations being in force in that regard.

Balance Favors Canada

He referred to Canadian-Australian trade in his brief address, said the balance was now strongly in Canada's favor because she was much more advanced in secondary as opposed to basic industries.

The banquet featured an address by Ralph Whitaker, a director of the G. Whitaker Co., who has just landed from the Queen Mary on his fourteenth visit to the Dominion. He gave a practical resume of the history of the wool industry, the incidence of prosperity and depression. He spoke feelingly of the relief felt by all industry when war, which was deemed inevitable by the most sanguine people, was averted. He said that as far as the company was concerned, in spite of losses and of depression in the last fifteen months, the "will to succeed" turned the tides and that better times were at hand.

Mr. C. Carlton, also a passenger on the Queen Mary, a representative of the Whitaker company, who is en route to New Zealand, was a guest at the banquet.

W.P. Near Lauds City's Engineers

Peterborough's policy is appreciated, according to Dr. J. E. Middleton.

W. P. Near, an engineer of long standing on the municipal board of the province, and a man who knows conditions very thoroughly told Dr. Middleton yesterday while in his office that Peterborough has been wise in its engineering policy. Retaining as it has the services of Roy Parsons and Ross Dobbin for so many years, the city has been able to formulate policies which have resulted in good economy.

Mr. Parsons is to be congratulated upon being the dean of the resident engineering branch of the province, Dr. Middleton said. He has given the longest continuous service to one municipality of any engineer. Mr. Dobbin's policy of keeping down his debenture debt was most commendable, he quoted Mr. Near as saying.

LARGE REGISTRATION

TRURO, N.S.—(CP).—Total enrolment at the Nova Scotia Agricultural College here is expected to reach 75, one of the largest registrations in the history of the college. Of the total 51 are first year students.

SIGN BUXTON YOUTH

MANCHESTER, England—(CP). —R. Gibson, 19-year-old Buxton player, has signed as a professional with Manchester United of the English Football League after a month's trial as amateur.

DRINK Coca-Cola

Take home a handy 6-Bottle Carton 27¢

CAPITOL GRILL

ANNOUNCES

New Fall Menus

Delicious, Full-Course TURKEY DINNER

40c

FOR SATURDAY and SUNDAY ONLY!

MEALS FROM 25c

The CAPITOL GRILL

"Opposite Capitol Theatre

A.Y.P.A. CONVENTION OPENS WITH SERVICE IN ALL SAINTS'

God-Given Responsibility Is To Bring Message To Youth Delegates Told In Sermon

You are responsible representatives of Jesus Christ and each of you has a God-given responsibility, of bringing a message to the youth of today, the Very Rev. H. Waterman, Dean of Niagara, told more than four hundred A.Y.P.A. delegates attending an inaugural church service at All Saints', Thursday night.

At the conclusion of the service His Grace Archbishop Owen, Primate of all Canada, led the congregation in prayer that the convention would be a complete success.

The service was conducted by Rev. J. D. Paterson, rector of All Saints, Rev. A. H. O'Neil, Gorrie, Ontario, Provincial Chaplain and Rev. A. E. L. Caulfeild, Dominion chaplain of the A.Y.P.A. and Rev. H. Johnson of Omemee read the lesson.

Dean Waterman in the early part of his sermon dealt with how God had called His Apostles together on the eve of His crucifixion and charged them with their duties. The Disciples had three distinct things to remember, first that they had been chosen by God for this work, second that they had not been called for friendship sake but were men who had been given a job to do, a mission to fulfill. They were to be the tenders of the grapevine of human life, and thirdly their work must be carefully done so that it will be permanent in nature. That the grapevine of human life might bear fruit worthy of the Master.

Important Conference

"Your conference here tonight is one of the most important conferences in the life of the church, he said. I hope each of you regard yourself as one who has been chosen to do a work, and that you will resolve to dedicate yourself to this task.

"To you who have been in the A.Y.P.A. work for some years, your life has been one of self dedication, but you alone know whether your heart is really in the task.

"Dignity should invest every one of your meetinbs, you are responsible representatives of the younger life of the church, and a group which the older generation has grown to respect more and more each year. Not only are you representatives of the youth of today, but responsible representatives of Christ himself.

"What ever God does for man will be done through man, and today it is your duty to give the youth of the world a message he so badly needs. There has been a great falling away from all that is wholesome and sweet in life, but quite unconsciously the youth of the world is calling to God.

"The fruit of your work must be young Christians, with vision, hope and enthusiasm for God's work.

Building For God

"You are building for God, so I would urge you to exercise vision, plan permanently. You must realize that you are not only working for the A.Y.P.A. but the glory of God, and let you deliberations be such that at the conclusion of the convention all may be offered to God, with the confident hope that He will bless your efforts."

The church was filled for the rally service and seventeen visiting clergymen were in the sanctuary during the service, with many others in the congregation.

Following the devotional part of the evening's program the delegates went into the parish hall, where refreshments were served and addresses of welcome were made. Charles W. Bellis of Toronto, Dominion President of the A.Y.P.A. was chairman and Archbishop Owen spoke briefly extending his best wishes for the success of the convention.

A Civic Welcome

Mayor James Hamilton tendered the delegates a warm and cordial welcome and expressed the hope that their visit in the city would be a delightful one. He extended the delegates an invitation to return at a later time and said the latch string would always be down. Rev. Canon J. D. Paterson, rector of All Saints Church, Rev. Canon W. P. Robertson, rector of St. John's Church and Miss Clemena Long, president of the Peterborough District Council all voiced words of welcome to the delegates.

Among the clergymen who attended the rally were Archbishop Owen, Dean Waterman, Rev. Canon W. P. Robertson; Rural Dean Rev. E. C. Moore, Young's Point; Rev. Walter Gilling, Trinity College; Rev. A. H. O'Neil, Gorrie; Rev. A. E. L. Caulfeild, Toronto; Rev. R. T. F. Brain; Ven. Archdeacon Simpson of Cavan; Rev. G. J. Bousfield; Rev. Fr. Serson, S S J.E., Bracebridge; Rev. T. H. Floyd, Campbellford, and Rev. T. S. Gault.

Headquarters Busy At Conference

The busiest spot in the city of Peterborough on Thursday was the A.Y.P.A. Convention Headquarters located in the basement of All Saints' Parish Hall, where over four hundred delegates from all parts of Ontario were making registrations.

The busy and competent team in charge of the general billeting is Miss Verna Lukey of Toronto, and Miss Florence Hutchinson, of Peterborough.

Five booths, attractively decorated, are directed by: Rolly Krant and Gordon Clegg. Information and Transportation: Rose Puttick and J. Marshall, Banquet Tickets; Les Cavalier and Ron Gynane, Post Office and A.Y.P.A. Monthly; Helen Gibson, Souveniers; Miss Reader, Toronto, G.B.R.E. Supplies.

Booth, billeting and registration assistants are: Eileen Gynane, Jessie Bell, Helen Roszell, Mrs. Bert Hall, Gertrude Lemmings, Mrs. H. Hutchinson, Grace Hutchinson, Mrs. Rollie Krant, Eva Patterson, and Mrs. Hilda Walmsley.

District Head

Miss Clemena Long, president of the Peterborough District Council of the A.Y.P.A. tendered a warm welcome to the delegates attending the 7th annual Provincial Convention of the A.Y.P.A. at a reception in All Saints Parish Hall last night.

Local Executive Committee Who Planned Conference

The busiest group of young people in Peterborough this week beyond all doubt are those on the executive committee of the local A.Y.P.A. Council who are attending to the many details in connection with the 7th annual Provincial Convention now in progress in the city. The personnel of the executive is shown ABOVE. Back row, LEFT to RIGHT: Miss Florence Hutchinson, Billeting; Jack Marshall, Reception; Roland Krant, Transportation; Mrs. F. Dorrell, Catering. Front row, LEFT to RIGHT: Miss Queenie Hope, Programs; B. H. Pammett, Treasurer; Miss Clemena Long, Chairman; Les Cavalier, Publicity; Miss Florence Lemmings, Secretary.

Sidelights On Conference Of Ontario A.Y.P.A. Branches

(L. P. M.)

The Archbishop's bags have been found, and the first and only mystery so far of the Anglican Young People's Convention now in session here has been cleared up.

Rev. Walter Gilling and Rev. Father Serson of Bracebridge were carrying the bags down the steps from All Saints' Church last night when one flapped open and the contents strewn on the cement. To climax this mishap the bags were placed in the wrong car. This morning Archbishop Owen celebrated Corporate Communion in borrowed robes, and it was not until eleven o'clock that Canon Robertson discovered the bags had been placed in the luggage compartment of a car owned by Rev. Canon James of St. Catharines.

Rev. Walter Gilling, formerly curate at St. John's, and now of Trinity College, Toronto, was given a warm welcome by many of his old friends from St. John's when he appeared at All Saints' Church last night. He spent a few months touring England and Europe on a bicycle this summer and is looking very fit.

Rev. E. C. Moore, Rural Dean of Young's Point, took time out from sheeting the interior of the new parish house to attend the opening ceremonies of the convention. He dashed across All Saints' lawn a few minutes before the service started.

Rev. Father Serson, Society of St. John the Evangelist, is a husky six-footer, and his colleagues state he is an accomplished boxer and athlete. He taught many boys in the Bracebridge district during the past summer in the art of self-defence.

One delegate fainted at the Communion service at St. John's this morning and was assisted outside.

At breakfast table in St. John's Parish Hall several of the visiting contingents enlivened proceedings with group yells. Prominent in the noise-making was a delegation from St. Mary's, Windsor, all of whom were wearing plaid berets. Ottawa, Toronto and London were also heard from.

Plans call for a panoramic picture to be taken of the entire group at the Ashburnham Softball Bowl at noon Saturday. The Bowl is at the east end of the Hunter Street Bridge, about two blocks east of St. John's Church.

Archbishop Owen paid marked tribute to Tim Regan's ability as an organizer and worker when addressing the convention this morning.

Charles W. Belliss of Toronto, Dominion President, remarked on the warm welcome given the delegates by Mayor Jim Hamilton, and added that Mayor Hamilton worked in some splendid advertising for the city during the course of his welcoming speech last night.

Miss Margaret McNicholl of London has been unable to attend the opening sessions of the Convention because of work, but is expected to reach this city tonight.

Boy Scouts of St. John's, St. Luke's and All Saints' were doing valuable work acting as guides for the delegates in locating billets.

Ralph Carroll of London says the view down the Otonabee River from the Hunter Street Bridge is worth coming all the distance to see. He was amazed at the beauty of Peterborough and the winding Otonabee River.

J. M. Saull, also of London, says the hospitality of Peterborough people is certainly refreshing and this is echoed by many other delegates. Saull intends to carry home with him a picture of St. John's Church, claiming that for rugged beauty it surpasses any he has seen.

The Canadian Churchman, National Church of England Weekly, in the issue of October 20th, is a special number dedicated to the City of Peterborough and the men who built it. The cover carries a picture of Colonel Peter Robinson, and inside are lengthy articles by the Rev. Canon Robertson of St. John's Church and F. M. Delafosse, librarian in this city. Complimentary copies from the publishers were distributed in All Saints' Church last night.

BIRTH-RATE RISING

WELLINGTON, N.Z. — (CP). — Total births in New Zealand for the year ending April 1 last were 26,014, equivalent to a rate of 17.29 per 1,000 mean population, or the highest recorded since 1931.

Ontario President

Miss Margaret McNicholl, of London, Ontario, Provincial A.Y.P.A. Council president and one of the most active leaders in young people's work in the province.

Danger Of Youth Becoming Cynical Today

His Grace Archbishop Owen, Primate of all Canada for the Anglican Church expressed fear today that a section of the youth was becoming cynical and bitter in their attitude and this disillusionment was dangerous to the structure of Canadian civilization and to the spiritual welfare of youth all over the country. He charged the 400 delegates attending the 7th annual Provincial Conference of the Anglican Young People's Association at the Legion Hall this morning that they were a great factor in helping youth realize that right shall prevail and that spiritual values come first in all things.

Archbishop Owen was introduced by Tim Regan, vice-president of the Provincial Council, from Toronto. In his opening remarks His Grace voiced his pleasure at being able to attend the convention and lauded the members for the fine work being done in the organization.

Gifts Of Youth

He spoke on the "Gifts of Youth" and named them as being first. The gift of hero worship and the devotion to an ideal, secondly, the spirit of cooperation and third, the spirit of adventure ever present in youth.

"It is very bad for one to become bitter or cynical. I do not say it is excusable in any age but youth above all should be optimistic. I am afraid that there are certain sections of youth that have this outlook. The age through which we are passing is one in which ideals have been sorely wounded if not shattered, and there is grave danger of youth becoming disillusioned. I do not fear for you, but on the contrary regard your organization as a stabilizing influence in this topsy turvy world. You are a great factor in helping troubled youth to keep on an even keel, to retain their faith in spiritual values and realize that right must prevail.

In Italy and Germany I saw hundreds of thousands of blue eyed, husky youths tramping through the streets, all singing a song of praise to one man, either Hitler or Mussolini. To them one man is 'The Way, the Truth,' and one sees hero worship reaching its zenith. How much more loyal should the youth of Canada be to God. He alone is the hope of the world," His Grace added.

"The great gift of cooperation, of being able to get together in groups for a common objective is typical of youth and not so common in the older generations. It is a trait that is very desirable, and I must point out to you the strength that lies in sticking together. You must bear one another's burdens."

Spirit Of Adventure

"Every youth is imbued with the spirit of adventure and remember that God's work has in it all the elements of a crusade. If you want your life to count and you wish real adventure, then devote a good por-

(DANGER OF YOUTH)
(Continued on Page 14)

Delegates Who Are Attending Annual A.Y.P.A. Conference

A. Y. P. A. Convention delegates in the city include: Rev. A. E. L. Caulfeild, of Ottawa, Dominion Chaplain; Mr. Charles W. Belliss, of Toronto, Dominion President, His Grace the Most Rev. D. T. Owen, Archbishop of Toronto, and Mrs. Owen; the Very Rev. H. R. Waterman, Dean of Niagara; Miss Margaret McNicholl of London, Ont., Provincial President; Dorothy Adam, Helen Bearman, Wm. Bearman, Vera Bastin, Doreen Creasor, Edna Cobourn, James Caster, Doris Forster, Robt. Gilmour, Lillian Larner, Gladys Lund, Allen Maxted, Phyllis Minnis, Mr. and Mrs. T. G. Regen, Constance Syer, Frances Smith, Mary Shepherd, Lyla Shepherd, Mr. and Mrs. Reg. Towne, Margaret Hillotson, Howard Tregunno, all of Hamilton.

Maud Avery, Doris Coxford, Marian Cochrane, Winsome Davies, Helen Gray, Dorothy Murphy, Manda Milne, Phyllis Merrill, Elizabeth McAdam, Peter Robertson, Winnifred Roche, Gertrude Stubbs, Jack Shepherd, Vera Smythe, Cecil Scrutton, Ottawa.

Madeline Clark, Laurie Carson, Bob Davies, Grace Jackson, R. E. Leggott, Gladys Matchett, Dave Mitchell, Zella Wesson, Hedley Wesson, Oshawa, Betty Glendenning, Dorchester.

Rev. J. Billingsley, Ralph Carroll, Rev. J. N. Doidge, Meredith Douglas, Doris French, Kenneth Sage, Fred Griffiths, Len Kingham, Mr. and Mrs. Mirehouse, Lillian Moss, Rev. A. L. Manley, Dorothy Manley, Jean Stnek, James Saul, Lawrence Skinner, Evelyn Thompson, Elinor Townsend, Ruth Webkerly, all of London.

Mary Armstrong, Ruth Britton, Andrew Black, Margaret Bassett, Lillian Douring, Chas. Belliss, Mrs. Chas. Belliss, H. Ballantyne, Helen Bernett, Reg. E. Coultart, Elinor Cox, Rev. C. D. Cross, Marjorie Coventry, Albert Crapper, Annabelle Davidson, Dorothy Donaldson.

Leslie Davis, Rosemary Fitch, Jim Goodfellow, Douglas Gill, Kenneth Galer, Kay Hinton, Amy Hardacre, Grace Hasted, Evelyn Hunt, Helen Holloway, Betty Isles, Winnie Irwin, David Jones, Charles Jenkins, Horace Jenkins, Mary Kellett, Dorothy Kent.

Mavis Lord, Thomas Lindsay, Leonard Mills, Dorothy Martin, Ethel Moore, George McGinty, Jack Ball, George Nixon, Miss R. Nancarrow, Catherine Nookes, Bern Neeb, Reg. Orgill, Len Priteaux, Ruth Prosser, Mrs. W. Richardson, Dorothy Redeer, Marguerite Running, Howard Stewart, Mary Small, Howard Thompson, W. D. Thompson, Irene Wyatt, Malcolm Wilkinson, Roland Walker, Evelyn Waterfield, Gladys Wills, James Westhead, Nora Wood, all of Toronto.

Maybelle Alexander, Jack Coolidge, Lyda Genner, E. J. B. Harrison, Sarnia; Horace Armstrong, Aleta Bishop, Evelyn Cox, Madeline Cowan, Edward Downey, Carp; H. S. Abbott, Jack Goldthorpe, Shirley Muirhead, Schomberg, G. Armstrong, Dorothy Armstrong, Mrs. Beynon, Mr. and Mrs. Donald Frisby, Mrs. Helen Thompson, C. J. Beauclerc, King.

Persis Barlow, Vernon McClung, Sydney Snell, Anne Walker, Stoney Creek; Dorothy Clapp, Manotick; Gertrude Chapman, Mrs. F. T. Kidd, Mrs. W. Mullen, Rev. N. R. Stout, Mrs. Dave Willson, Gananoque; James Cooper, Alvin Johnston, Capt. F. Kelly, C. A., Washago.

Iris Chamberlain, Rev. J. Hinchcliffe, Beth Procter, Niagara Falls; Robt. Allen, Gordon A. Elliott, Edna Jude, Arthur Pink, Mr. and Mrs. J. Rodger, June Richardson, Mr and Mrs. W. Rich ,Ethel Woolley, Joseph West, St. Kitts.

Emma Bowne, Wilson Johnson, Grimsby; Maudie Baskin, Norwood; Roy Carter, Vera Forder, Blackstock; Erma Bowden, Kenneth Bowden, Harold Miller, Lillian Watkins, Thamesville; Mr. and Mrs. Balfe Bradley, Thelma Powell, Rose Weese, Scarboro, P O.; Georgina Brewster, Margaret Eden, Norman Weese, Cobourg; Bruce Brewer, Iroquois Falls; Irene Brain, Garnet Cuthbert, Patricia Fazackerly, Bill Georges, Irene Hilmer, Clifford Musson, A. Miller, Lousa Stuart, Gretta Stone, Thelma Thorne, Eileen Taylor, Windsor.

Dorothy Wilson, Hull, Quebec; Bessa Thompstone, Beamsville; Mrs. T. Webb, Wallaceburg; Mary Birdsalls, Edith Bray, Birdsalls; John E. Bradshaw, Fruitland; Dorothy Bate, Gladys Smith, Winnifred Wingfield, Dunnville; John Bates, Bartonville; Beatrie Barnes, Wm. Rollens, Sarnia.

Mrs. Raymond, Mrs. Malloy, Rev. C. M. McLean, Russell McDonnel, Raymond Strout, Rosemont; Kathleen Butler, Claire Hayter, Jack Lahey, Edith Penny, Ausie Shepherd, Eastview; Rev. H. G. Blake, Muriel Jobbitt, LeNore Kamieson, Genevieve Jamieson, Melville Jamieson, A. Reid, Thornton.

Kenneth Brownlie, Clayton Saunders, Osgoode; Dick Skuce, Omemee; Jack Carr, Rev. R. N. Field, Dora Philp, Earnie Slipp, Guelph; Queene Dumbleton, Victor Dumbleton, Woodbridge; Nellie Dinsmore, Florence Douglas, Harold King, Rev. and Mrs. A. N. O'Neill, Gorrie; Lewis Densmore, Tizzie Towne, Isabell Wilson, Merriton.

Leslie Cavalier, Peterborough; Mrs. F. Dorrell, Florence Hutchinson, Walter Howell, Doug Weir, Peterborough; Grace Ellis, Mrs. N. Gerow, Belleville; Berry Forse, Michael Koz, Thorold; Rose Sidney, Michael Weston; Rev. and Mrs. S. A. R. Wood, Kinmount.

Rev. R. W. Develly, Mrs. R. W. Develly, Ralph Osborne, J. Spearn, H. Spearn, T. R. Thompson, Penetanguishene; Jean Daniel, Joyce MacKellow, Galt; Winnie Soames, Elsie Soames, Kathleen Wood, Islington.

Rev. J. L. Hughes, Brighton; Nora Taylor, Kathleen Welsh, Port Hope; Dorothy Howard, Dorothy Harrison, Rev. E. Teskey, Kingston; Fred Houchin, Sterling; Rev. A. Hill, Lloyd Howard, Tom Howard, Nellie Howard, Jessie Howard, Ralph Lillycropp, Muriel Mitchell, Clifford Peer, Kilbridge.

Amy Hicks, Sault St. Marie; Stephen Hill, Caledonia; Mildred Kempson, Dorothy Taylor, Jack Voy, Walkerville; Harry King, Jessie Paulin, Lily Waller, Wrexter; Wm. Lott, Kirkton; Doris Leno, Richmond Hill; Gordon Thomas, Brantford.

Elinor MacRestie, Mrs. C. G. Smith, Frankford; Hilda Oatway, Orillia; Alma Pepper, Lloyd Smith, Listowel; Frances Phelan, Madoc; Albert Pitts, Haysville; Rev. and Mrs. W. J. Province, Helen Walker, Maida Wyley, Coldwater.

Douglas Roedding, Mr. and Mrs. Walter Vassie, Kitchener; Viola Rourke, Brockville; Father Serson, Bracebridge; Mary Stephenson, Elgin Mills; Roy Wier, Fitzroy Harbour; Hazel Sharpe, Kettleby; Betty Walker, King City; John Scott, New Hamburg; Helen Stacey, Lille Smith, Trenton; Arthur Sayles, Ridgetow Mrs. W. E. Shaw, St. Thomas

Dominion Head

Charles W. Belliss, Dominion A.Y.P.A. president from Toronto, who presided at the official reception of delegates last night and introduced Mayor James Hamilton who extended a civic welcome.

Fresh Pork Hocks 3 lbs. 25c

Fresh SPARE RIBS .. 2 lbs. 25c
Fresh Cut, Pork TENDERLOINS .. lb. 29c
Fresh PICNIC HAMS .. lb. 15c
Fresh Butt ROAST OF PORK lb. 20c
HAMBURG STEAK .. 2 lbs. 25c
Rib Boiling BEEF .. lb. 10c
Baby Beef OVEN ROASTS 15c & 17c
Baby Beef POT ROASTS 13c & 15c
Breakfast BACON .. lb. 29c
MATCHES 3 pkgs. 21c
Pearl SOAP .. 5 bars 19c
CORN STARCH pkg. 9c
PORK & BEANS .. 3 tins 25c
SPAGHETTI 3 tins 25c
Redpath SUGAR .. 10 lbs. 57c
Creamery BUTTER .. lb. 24c
SHORTENING 2 lbs. 25c
PEACHES .. 2 tins 25c
PRUNES .. lb. 5c
Fancy Mixed BISCUITS .. lb. 15c

HARRISON'S MARKETERIA
PHONE 725

ATTENTION, FARMERS!

B.W.I. Feeding Molasses in 5-Gallon Cans

$1.15

CANADA PACKERS

ZELLER'S
RETAILERS TO THRIFTY CANADIANS

Candy For the Festive Occasion!

Costume Fabrics! Children's Costumes!

12c lb. Hallowe'en Kisses
Wrapped in wax paper with Hallowe'en designs.

Hallowe'en Prints
Yellow, Red, Orange, Black. Popular Hallowe'en colors featured in 36-in. broadcloth.
19c Yard

ORANGE BLACK
Gum Patties
Zeller-priced lb. 12c

17c Yard
Yellow Red
Orange Black
36-inch broadcloth. Popular "Daisy" and "Georgia" brands. Popular Hallowe'en colours featured.

15c lb. Hallowe'en Jelly Beans
Orange. Black. A popular confection for parties.

Fresh Biscuits
McCormick's and Manning's Biscuits featured this week. Plain, sandwich and marshmallow, lb. 15c

COSTUMES
For ages 4 to 14
- Pirate Girl
- Spanish Girl
- Gypsy
- Dutch Girl
- Wooden Soldier
- Military Girl
- Pierette
- Clown
- Red Riding Hood

Lovely cambric outfits. Glowing Hallowe'en Colors. Complete outfit 69c

20c lb. Hallowe'en Peppermint Wafers
Chocolate Peppermint wafers. Delightfully tasty.

Chocolate Coated Peanuts, lb. 17c
Jumbo Size, Regular 20c.

Zeller's Limited Retailers to Thrifty Canadians

Women who do their own housework prefer this "polishing cleanser"

There's one thing certain, women who do their own housework demand a lot from their cleanser. It must work quickly. It must last a long time. It must be easy on their hands. Thousands of women are using Bon Ami because it measures up to *all* their demands. You, too, will find Bon Ami the finest, safest cleanser you can buy.

Bon Ami
the better cleanser for Bathtubs and Sinks

"hasn't scratched yet!"

CUT THIS OUT

EXCELLENT RECIPE FOR CATARRH, CATARRHAL DEAFNESS AND HEAD NOISES.

If you know of someone who is troubled with Catarrhal Deafness, head noises, or ordinary catarrh, cut out this formula and hand it to them and you may have been the means of saving some poor sufferer perhaps from total deafness. Scientists for a long time past have recognized that catarrh is a constitutional disease and necessarily requires constitutional treatment.

Sprays, inhalers and nose douches are liable to irritate the delicate air passages and force the disease into the middle ear which frequently means total deafness, or else the disease may be driven down the air passages towards the lungs, which is equally as dangerous. The following formula which is used extensively is a constitutional treatment and should prove especially efficacious to sufferers.

Secure from your druggist 1 ounce of Parmint (Double strength). Take this home and add to it ¼ pint of hot water and a little granulated sugar; stir until dissolved. Take one tablespoonful four times a day. This will often bring quick relief from distressing head noises. Clogged nostrils should open, breathing become easy, and hearing improve as the inflammation in the eustachian tubes is reduced. Parmint used in this way acts directly upon the blood and mucous surfaces of the system and has a tonic action that helps to obtain the desired results. The preparation is easy to make, costs little and is pleasant to take. Every person who has catarrh or head noises or is hard of hearing should give this treatment a trial.—(Advt.)

Norwood United Church Observes Ninety-ninth Anniversary

(Examiner Correspondence.)

NORWOOD, Oct. 21.—Exceptionally large congregations attended the ninety-ninth anniversary services of the Norwood United Church on Sunday. The Rev. Dr. James Semple of Belleville was the guest speaker and held the rapt attention of the large assembly with his convincing and inspiring messages.

The choir, under the leadership of Mr. Wesley Wildman, rendered special music. Two anthems, "Rejoice with Thanksgiving" and "For All the Saints," and a solo, "Just the Same," by W. J. Stares, contributed much to the morning service.

The pastor, Rev. M. I. Robinson, was present for the evening service, and on opening expressed his great pleasure in having Dr. Semple as guest speaker.

At the evening service the choir rendered the anthem, "Lord of the Harvest," and a quartette "Memories of Olivet," by Misses M. Marks, R. Packenham, J. Johnson and R. Ferguson.

On Monday evening the ladies of the congregation served a chicken dinner, and over 500 partook of the bountiful supply.

Following the dinner a program consisting of a brief address of welcome by the pastor, greetings by Rev. J. U. MacIntosh from the Norwood Baptist Church, and a letter expressing the good wishes of Christ Church from Rev. R. E. Brown. The musical numbers were: An anthem by the choir, "Lord of the Harvest"; a double quartette, "Flow Gently Sweet Afton," and a quartette, "Room for Jesus." The address of the evening was given by Rev. George Easton of Trinity United Church, Peterborough.

Belmont Man Held On Serious Charge

(Examiner Correspondence.)

TWEED, Oct. 21.—Wesley Hart, 45, of the township of Belmont, was arrested by Provincial Constables Dymond and Danford and Chief Hayes, north of the fair grounds at Marmora. He is being held on a nominal charge of vagrancy. It is alleged by the officers that the accused attempted a serious offence against a 13-year-old Marmora girl. The attention of the police was directed toward the man by the screams of the girl. Hart put up a strenuous battle before being finally shackled.

Winners in the Boys' Foal Club have been announced by Agricultural Representative Lynn Fair, of Stirling. Mr. Fair reports success in the first event of the kind held in conection with Tweed Fair, with eight foals being shown. The prize money is made up as follows: $1.50 from Provincial Livestock Branch; $1.50 from Dominion Livestock Branch and $1.50 from Tweed Agricultural society, making a total prize list of $36.00. It is the intention of the Department to carry on the foal club another year.

The following are the winners, in order: George Sutherland, Arthur McDonnel, Stanley Geen, Donald Bateman, L. Ketcheson, Wilber Bateman, Ray Phillips, Lorna Gunning.

Appearing before Magistrate Lloyd on Thursday afternoon, charged with driving without a permit, Francis Dyer of Sulphide, was fined $5.00 and costs, and given ten days in which to make payment or serve ten days in the county jail.

King Of Chess Men Captures Princess

BALTIMORE, Oct. 21.—(AP). — It's unusual, in chess, for the king to take the queen, but Joe Capablanca, former world chess king, made the right moves to capture a princess.

Capablanca, a native of Havana and Cuban commercial attache in Europe, was honeymooning to-day with his bride, the former Russian Princess Olga Chagodalf, of New York, after a quick trip to Elkton, Maryland's "Gretna Green," with a bridal party of diplomats.

Mrs. Capablanca met the chess star in New York.

OBITUARY

MRS. WALTER COLE

(Examiner Correspondence.)

CAMPBELLFORD, Oct. 21.—The funeral of the late Mrs. Walter Cole, who died suddenly at her home on High street following a heart attack on Wednesday afternoon was held on Friday. Born at Oak Lake, Ontario, 64 years ago the deceased is survived only by her husband Walter Cole. One daughter predeceased her several years ago. The funeral service was conducted from the residence on High street by Rev. Harold B. Neal following which interment took place in Pine Grove Cemetery at Havelock.

Percy Institute Hears A. Martin

(Examiner Correspondence.)

WARKWORTH, Oct. 21.—The October meeting of the Percy Women's Institute was held at the home of Mrs. Oscar Laver with an attendance of twenty-seven members and nineteen visitors. Much business was discussed, their president Mrs. George Helson presided assisted by Mrs. Percy Honey as secretary.

The motto "Gratitude Sweetens life and makes many friends" was beautifully illustrated in the paper given by Mrs. Robert Bateson. The roll call 'Thanksgiving thoughts' was heartily responded to by the members.

A splendid address and synopsis of the new course of study was delivered by A. Martin, Inspector of Public Schools. The new subjects were explained in detail and while it will take some time in readjusting the methods the speaker made it very clear that it would be of great advantage to the pupils in general. With the new course the children may observe rather than be taught and had several exhibits of the work that is now being done by the pupils.

Mrs. Lorne Evans was convenor for the splendid program which was much enjoyed. Community singing of old familiar songs opened the program after which Mrs. C. Puffer contributed a very fine vocal solo entitled "Good Bye." The girls trio given by Doreen Peterson, June Hutchison and Edith Glover was much appreciated.

A vote of thanks was tendered Mr. Martin the hostess and program committee, after which a dainty lunch was served and the singing of National Anthem brought to a close a very interesting meeting.

BANCROFT

Muriel, five-year-old daughter of Mr. and Mrs. Ray Watson, is making a speedy recovery in Belleville, following an operation for mastoids.

Miss Loretta Fitzgerald of Peterborough spent the weekend at Hotel Bancroft.

Mrs. James Coe of Baptiste received word of the death of her sister, Mrs. Michael Dillon at Brudenell.

Mrs. W. O'Neil is visiting Mrs. William Hughes in Belleville.

Born to Mr. and Mrs. Vincent Hickey of Birds Creek, a son (Donald Earl Thomas).

Miss Margaret McAlpine is visiting friends in Peterborough.

Mrs. M. J. Freeman of Read is visiting friends at Birds Creek.

Rev. Sisters Louis and Mary Philip of the Order of Immaculate Conception of Montreal, were in town this week collecting alms for foreign missions.

Mrs. M. Brough and Mrs. James Rivers spent Monday in Belleville.

Miss Nita Munro returned yesterday from visiting friends in Belleville and Toronto.

John Fallis of town was married on Saturday to Miss Margaret Nickle of Madoc.

Mrs. E. Hagerman is installing a bathroom in her home on Hastings Street South. Mr. Wm. Morris is in charge of the work.

75TH ANNIVERSARY

KENTVILLE, N.S.—(CP). — The Nova Scotia Fruit Growers' Association will celebrate this year their 75th anniversary as an organization. The anniversary will be observed at the annual convention here Dec. 6.

Japanese Columns Advance

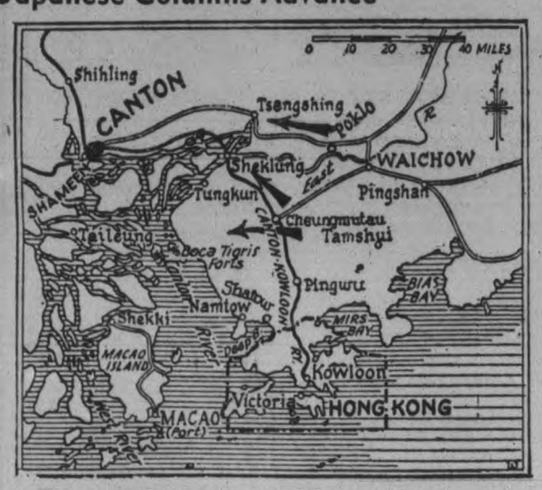

Continuing their drive against the South China metropolis of Canton, two Japanese columns have advanced directly into the city, while a third column is moving in a direction that indicates the Japanese military command intends to attempt the destruction of the Boca Tigris forts. The arrows on the ABOVE map show the directions being taken by the Japanese forces.

Relics May Change History

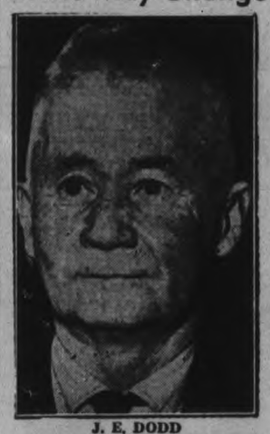

J. E. DODD

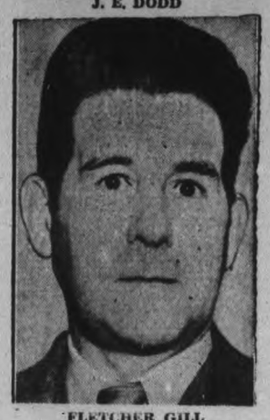

FLETCHER GILL

Norse Relics

The history of the North American continent may be changed if it is proved, as many believe, that relics found by J. E. Dodd, Ft. William prospector, were left near Beardmore, Ont., by a Norseman, who died in the 11th century. Accompanied by Fletcher Gill, Mr. Dodd found the relics, RIGHT, which are now reposing in the Ontario Museum, while working his Beardmore mining claim.

Bracken Proposes United Elevators

WINNIPEG, Oct. 21 — (CP). — Amalgamation of United Grain Growers, Limited, and Pool Elevator Companies of the three Prairie Provinces is advocated by Premier John Bracken of Manitoba.

Canada's most difficult problem is the marketing of her surplus agricultural products, he said last night in addressing 250 persons at Manitoba Pool Elevator Company's annual banquet. It was necessary farm organizations offer a united co-operative front to speak for Western agriculture.

P. F. Bredt, president of Manitoba Pool Elevators, said discussion leading toward amalgamation with the U.G.G. was under way and "there is more harmony in the companies' association than ever before."

Mr. Bracken, who has called an international conference on marketing of Western agriculture, to be held in Winnipeg in December, remarked on present low price of wheat and said a solution was to lower world tariff barriers. He said continuation of Federally-guaranteed wheat prices as an absolute necessity until trade becomes freer.

CYCLE CAMPAIGN

HALIFAX—(CP).—Halifax police have started a campaign against bicycle riders who violate traffic regulations. Among eight who were fined in one day were five convicted of carrying persons on the handlebars of their bicycles.

Cricket Club Is Banquetted

The members of the Whitaker Cricket Club with the staff of the company were entertained at a dinner at the Hotel Champlain on Thursday evening.

Mr. Gordon Monkman presided and was supported at the head table by Mr. R. R. Ellen, the acting Australian trade commissioner in Canada. Mr. Ralph Whitaker who has just made his fourteenth trip here; Mr. C. Carlton of Bradford, England, the firm's head office, who is travelling to New Zealand via Canada to represent the company there; Mr. Mutch, Toronto and Mr. J. T. Hornsby.

Other guests were Messrs. J. Wild (Capt.), A. Hamilton (vice-capt.), A. Radford (secretary-treasurer), H. Arnold, W. Brown, B. Bailey, G. Colbran, E. Curtin, F. Dyer, G. Haig, R. Howarth, C. H. Ireson, T. Jones, D. Mackie, A. Paget F. Roberts, B. Roberts, F. Smith, D. Scott, J. Wheater and H. Willis.

After introductory remarks by the chairman and community singing led by E. Brown, the health of the J. Whitaker Co. was proposed by A. Radford and responded to by Mr. Ralph Whitaker in an impressive speech.

Mr. W. Brown then toasted the Whitaker Cricket Club and the Captain, J. Wild, briefly responded referring to the good season the club had had, the loyalty and team spirit of the players whose improving play gave great promise for the future.

Mr. Carlton spoke briefly and Messrs. J. T. Hornsby and Charles Farnham told some funny stories. Prizes for good performances on the field were presented by the chairman to A. Hamilton, G. Colbran, F. Smith, T. Jones and B. Bailey and C. A. Radford for fine work as secretary.

Mr. Ellen expressed his pleasure at being present and said that being an Australian, he was naturally interested in cricket. He said Australians had the advantage of being able to play throughout the year, but with only seven million population they were naturally proud of their players' performances. He wished the local club the best of good fortune.

Australia has shipped over 15,000 tons of dried currants to other countries this year.

Hart House Theatre Cramps Festival

TORONTO, Oct. 21 (C.P.).—Central Ontario region of the Dominion Drama Festival is now too big for small Hart House Theatre, President Hugh Eayrs said to-day. An effort is being made to find a larger theatre for the next week-long program of festival plays.

"We feel that we are isolated in Hart House," Mr. Eayrs explained. While it had been felt for some years that the little theatre productions should be made available to larger audiences, financial reasons stood in the way. Although seating only 400 persons, Hart House was available to the Regional Committee without charge.

Last winter the festival plays were given nightly for six nights. Three full-length plays and nine one-act productions weer given, but many persons who wished to attend could not be accommodated. Dates for the next festival, held during late winter, have not yet been set.

DUCKS IN COURT

YARMOUTH, N.S.—(CP).—Ducks quacked in police court when Henry Robichaud and M. Kenney were convicted on charges of violating migratory bird laws. Illegal tollers were brought into court as exhibits and quacked noisily during the hearing.

"WORN OUT" AND WORRIED

Dragging around each day, unable to do housework — cranky with the children — feeling miserable. Blaming it on "nerves" when the kidneys may be out of order. When kidneys fail the system clogs with impurities. Headaches — backache, frequently follow. Dodd's Kidney Pills help clear the system, giving nature a chance to restore health and energy. Easy to take. Safe. 116

Dodd's Kidney Pills

Beautifully Upholstered Living Room UNUSUAL AT $99

Regular $135.00

This beautifully designed suite has a rich looking show wood front, very comfortable high back and is upholstered with an extra good quality of velour. The latest color combination of rose chesterfield and chair with third chair green, is very striking 99.00

Fine Furniture Makes a More Livable Home

DON'T deprive yourself and your family the practical comfort, the proud possession, and worthwhile investment of really fine furniture. See how inexpensively you can buy it during this Sale event!

Period Dining Room $129

Beautiful Extension Table, China Closet, Buffet, and friezette or leather uphlostered Chairs.

VERY SPECIAL!

A Modern Bedroom 69.50

Exquisitely conthasted wood in light and dark veneers of walnut. The suite includes full size vanity with Venetian mirror, chiffonier, full sized bed, and bench .....

HOME FURNISHING Co.

HARRY FLORENCE - Manager

30 Years in Business Satisfying Thousands of Customers.

206 Charlotte St. - - Phone 1428

Artists and Decorating Supplies

JUST ARRIVED—A NEW AND COMPLETE STOCK OF OIL AND WATER COLORS.

Academy Boards 1.00
Oil Sketch Tablets 15c
Water Color Paper 35c-60c
Artist Canvas, ... yd. 1.90
Charcoal Box (best grade) 35c
Charcoal Paper (3 shades) .... 2 for 25c
Oil Color Tubes Winsor Newton 20c
Students' Oil Color Tubes 10c
Scholastic Water Color Tubes 10c
Artists' Water Color ½ pan 20c
Cambridge Studio Tubes 40c
Palettes 50c-65c
Palette Knives 50c-65c
Oil Bottle 35c
Turpentine 35c
Oil Color Boxes priced complete from 3.00 to 10.00

Caulking Made Easy

Buy now in the new modern tube. The tube with a gun nozzle. Get the caulk and gun in one. Keep out the cold. Keep the heat in. Caulk, Per Tube 45c

WALLPAPER

We invite you to look over our range of modern Wallpaper Styles—Patterns for all your rooms. Sunworthy, semi-trimmed, priced to suit your needs. Sample books sent on request, ... Per roll 10c Up

Moore's Paint, Utilac, Varnishes, Muresco The Best Money Can Buy

Are you one of the many satisfied users of Moore Products. If not, come in and ask our advice. We invite you to try the particular product manufactured to meet your requirements.

Moore's House Paint Qt. 1.15 Gal. 3.95

NEW LOW PRICES

	Quart	Gal.		5-lb. Pkt.	lb.
Utilac	1.50	5.25	Muresco	65c	Bulk White 12c

COLEMAN BROS.

417 GEORGE ST. PHONE 617

FICTION AND FEATURES

AFRAID TO MARRY

By HELEN WELSHIMER

Written for and released by CENTRAL PRESS ASSOCIATION

CHAPTER 27

JUDY DID not expect any Christmas gifts. Her father and mother definitely had made it clear that they were no longer interested in her. Only a few of her friends knew where she was.

Therefore, when a long envelope with her father's name on it came, she opened it in suprise. A check fell out. It was not for a few dollars. It was for an amount that astounded her. He must be making a comeback. Probably he was sorry for his harshness. Well, she would mail the crisp green piece of paper back to him. She didn't ask for help.

The radio was bringing an old carol across the miles. Large snowflakes were falling gently against the window. It was nearly Christmas ....

Judy replaced the check in the envelope, placed it in her desk, locked the compartment where she stuck it. If her father had sent her a couple of handkerchiefs, a box of candy, a pair of stockings, that would have been a present. Money wasn't. It was a duty, a way of settling an obligation. Yet, maybe it was the only way of bestowing a gift which he knew She would accept it and some day he would understand that she had not wished to hurt anyone.

In the hall she passed Coralee, her arms filled with a large box from which small parcels were spilling.

"My brother drove all the way over to bring me my Christmas things since I won't be home," she explained. "Here's something for you please, Miss Rogers. My mother sent it."

It was a box of home-made butterscotch but to Judy it was ambrosia and myrrh and frankincense. Someone appreciated her. Someone was thanking her for a kindness! She turned away because her pansy eyes were bright with tears.

Ronald called soon. He asked for her instead of Abbey. She realized that it was absurd to be glad about such a triviality. He chatted for a moment, then added:

"The style contest has been postponed. You won't get an answer, or verdict, until the end of the month. It's in the morning papers, Judy, I want you to win a place."

"Thank you, Ronald. That's the nicest Christmas present anyone could give me." Then, because her voice might quiver a little if she did not change the personal trend of the conversation, she began to talk of the gaiety of the mansion.

Somewhere, hours later, a clock chimed 7, with the mellow intonations of Big Ben in its tower in London. Judy was ready for the party. She wore a crimson marganza frock which shimmered over its crimson taffeta petticoats. It was a dress that she herself had designed for a holiday party one year before. Her slippers were silver sandals and her hair was bound with a slim silver ribbon. She wished that she had the ruby which was in the pawnshop. Her father's check would help her redeem it the next time she went into the city.

Dinner was at 8. There would be 40 guests. About 10, the others would begin to come for the night's hilarities.

Count Phillippe, correctly dressed, was standing in the library, watching the lights of the trimmed trees play upon the snow. He looked tired. Suddenly Judy felt sorry for him.

"Do you know what I'd like to do?" he asked, his brilliant smile flashing. "Get a sleigh somewhere, and just you and I go for a ride up one hill and down another, and have an oyster stew at a village inn, and hear carols in a church."

"Oh, so would I!" Judy agreed. "But this party—it's in your honor. You mean, you don't like it?"

"I like it very much. But I'd like the other, too. I'm two people, Judy Rogers. The one you like, and the one Abbey likes."

"Which one do you like?"

"I can't make up my mind."

You can't make up your heart, either, Judy reflected. You know you are happier with Mrs. Bedford but Abbey has some kind of an appeal. You liked Marjorie, but that wouldn't work. She didn't have enough money. As for me —I can answer your questions and I don't love you, so I'm comfortable, like a hassock or a cushion.

The count asked a question so unexpectedly that Judy started. "What's the matter with Abbey? What do she and Ronald Birrell have up their respective sleeves?"

"Why, nothing that I know of. Where did you get such an idea?"

"They talk together a great deal, and when I come they stop. Don't pretend, Miss Rogers. You've noticed. Does she want to call off the wedding, do you suppose?" He smiled as though he was not afraid. "It would be rather awkward if she did so, you know. I could make other arrangements naturally...."

"You are mercenary, arn't you?" asked Judy.

Possibly. Isn't everyone?" He smiled again. "My title is an old, proud one. It will not be worn by an unappreciative countess. Mark that Miss Rogers."

It could all be so simple, Judy realized. Abbey could tell Count Phillippe that she preferred Ronald, and the count could withdraw. But it wouldn't be that way. There were too many dollars, too much prestige involved. Everything would be as gay as Coney Island at 9 o'clock on a summer night, and then, when the wedding was over, there would be such a tangle of threads they would have to be snapped to regain any semblance of order.

Why had Ronald been so interested in a society girl who had a living to make, though? Why had he said those lilting words that she couldn't forget? Why had he been so concerned the night the count had been threatened with death?

Judy straightened her shining red shoulders and went into the den. She did not know that it was occupied until Mr. Boland's voice spoke:

"Come in and share my fire, Miss Rogers. I wanted some quietness."

"You aresn't going to the dinner?"

He shook his head. Judy noticed how old and tired he looked. "I'm having a tray. I want to go over some reports."

"On Christmas Eve?"

"I think I can keep it better alone," he answered with a fleeting smile. "Christmas isn't much of an imitation of the day it used to be. I was just thinking that one year, before the mines began to yield, I gave Abbey a doll—a rag doll we got at a mining store, with beads for eyes. She slept with it until its skirts were mended past repair. This year she ordered a count."

Judy did not answer, and the man went on. He paused at last to say: "Is Abbey happy, Miss Rogers? What do you think of the count? Will he do?" Then, giving her no chance to make her noncommittal answers, he continued "I wish she had fallen in love with some decent young American like that Birrell. He's clean and fine, all the way through. The boy's honest and he's a comer. He'll be heard from. Lately, I've wondered..

Oh, so have I! Judy gave a silent answer. All day long and all night long. But I don't want it to be that way. I don't want to love anyone but, since I can't escape, please let me have him! Give Abbey her count! Buy her a duke or a prince! She doesn't care. She can't love, really love. ..Then Abbey's white, strained face came back. Maybe she could. Maybe she did. Perphaps money had spoiled her and it was not her fault. If so, Ronald could help her climb back to the simple plains where the winds blew cool and strong.

Into the den came Abbey herself. The man and the girl in red caught their breath in silent admiration. Her gold hair was molten under a band of crystallite stars. Her dress was a floating blue net, deep as the sea on its bluest day, and it was spangled with all of the Christmas stars in the sky. There was a mysterious sheen, sharp as early frost, across the blue silken net, and a veil was caught behind the bandeau in her hair, and fell to the floor where it made a shimmering train.

Behind her—behind her Ronald came....

(To Be Continued)

The Examiner Home Service

"She's got what it takes." That's what they say when Kate starts to tap.

You, too, can tap your way to popularity. Even the trickiest stage routines are made up of easy basic tap steps.

So get into shorts and low-heeled shoes. Start the radio. Place your feet 12 inches apart. Try to relax knees and ankles. To keep your balance, rest your hand lazily on a chair. And ready, go!

TOE TAP: Extend leg backward with relaxed knee and strike floor with tip of toe.

FLAT: Step on entire surface of foot. The Flat is often accented into a stamp.

PULL: Slide backward or sideward on the foot that bears your weight. If weight is on left foot, flex left knee and extend right foot off floor. Then pull left feet backward or sideward by forcibly straightening left knee.

With our 32-page booklet you easily learn how to combine simple steps into popular routines. Diagrams and expert directions for Buck, Soft Shoe, Military, Waltz routines.

Send 15c in coins or stamps for your copy of TAP DANCING SIMPLIFIED to Examiner, Home Service, Peterborough. Be sure to write plainly your NAME, ADDRESS, and the NAME of booklet.

The Stars Say...

By GENEVIEVE KEMBLE

For Saturday, October 22

THE ASTRAL influences for this day point to great progress and prosperity, with affairs moving under high pressure, stimulated by an expansive ambition to accomplish mighty and endurable objectives. And while all such are under fine stimuli, with much promise of achievement, there may be tenacious obstacles, disappointments and postponements to cope with. Some arduous effort may excite bitter opposition or hostility, which should be met with tact, diplomacy or strategy.

Those whose birthday it is are on the eve of a year of great opportunity, with promise of success and prosperity. However, their aggressive and bold efforts may provoke hostility, enmity and bitter opposition. These would be best manipulated by quiet methods, rather than open friction.

A child born on this day may be capable, versatile and have great energy and high ambitions. It may work under high pressure and meet much opposition and enmity. Its ultimate success depends on early training and direction.

PERPETUAL PAINTING JOB

The fifty-sixth year of painting the Forth Bridge in Scotland has just started, for the job never ends, because as soon as painters finish the steelwork at one end they must go back to the other end and start again.

DOROTHY DIX

A YOUNG MAN whose thoughts are matrimonially inclined wants to know if the modern girl makes as good a wife as did the girl of the past. That is a question that is impossible to answer by either a flat yea or nay, because wives are purely a matter of individual taste, and the kind of a wife that is one man's meat is another man's poison. It isn't what a woman does or leaves undone that makes her a good wife. It is just giving satisfaction.

So whether the 1938 model girl makes a better wife than Grandma, or whether Grandma has little Miss Flibbertigibbet backed off the map as a wife depends entirely upon which way a man likes 'em and what he expects of 'em. If, for instance, a man wants a doormat wife that he can walk over, he had best pass up the modern girl. She would bite his heel if he attempted to trample on her. If he is marrying to get a good cook, she is also a poor risk. If he is looking for an incense burner, nothing doing. But if he wants a little playmate, or a press agent, or a competent business partner, or an interesting companion, she is all to the good. As for love and loyalty and the cardinal virtues, Granddaughter and Grandmother break about even.

The woman of the past had her points. None will deny that. She knew far more about getting her man and holding him that the modern girl does, but that may not have been so much because of her superior technique as because in her day a man had to get married in order to get a comfortable place in which to live and somebody to valet him, and because then divorce had not become a fashionable sport.

Anyway, the qualities for which Grandma has so long been celebrated and on which her reputation as a paragon wife rests would not make much of a hit with the modern young man. He doesn't want a wife who, like Charlotte, is perpetually cutting bread and butter, who smells of the nursery, who is too absorbed in watching the baby sleep to ever step out with him of an evening and who has no interest or conversation that does not center around her home.

Before, however, we accord Grandma the palm as being a better wife than Granddaughter, let us remember that it was a comparatively simple thing to be a good wife when all that a wife had to do was to feed her husband, darn his socks, keep the buttons on his shirts and keep up the census quota in order to come up to scratch. Nobody then had added to the domestic complications the theory that unless a wife kept young and beautiful and retained her boyish figure, could dance the rhumba, play a swell game of bridge and talk like a spell-binder that her husband was entitled to divorce her.

Of course, the modern girl has her drawbacks as a wife. For one thing, she is rarely domestic either by instinct or training. The man who marries her trusts far more than his heart to her keeping. He risks his digestion. Still, if his stomach holds out and the bicarbonate of soda lasts, the bride who started out by making biscuit that would have served for cannon balls learns how to turn out such bread as Mother never baked.

Another drawback to the modern girl as a wife is that sweet and blindly trusting disposition that Grandma had and that must have made things so slick for Grandpa. Granddaughter hasn't worked in an office and telephoned the boss' wife about customers from Oshkors suddenly blowing in, without getting wise to all of husband's tricks and manners. Hence it is practically impossible to put anything over on her, which undoubtedly is embarrassing at times.

And still another disadvantage that the modern girl has as a wife is that she demands a square deal. No double-crossing. No night clubs for Papa and walking the bady with the colic for Mamma. No slaving over the cookstove for a man who thinks that all that a wife is entitled to is her board and clothes, the backbone of the chicken and a hand-me-down from a basement bargain shop.

Grandma had to stand whatever treatment her husband accorded her because she had to eat and didn't know how to earn her bread and butter. But Granddaughter has a good trade and she can put on her hat and walk out whenever she doesn't like the way her husband treats her.

Undoubtedly the modern girl is no wife for the tyrant, the tight-wad or the egotist, but if a man wants a wife who will give him love, loyalty, companionship and be a good working partner, she takes the wedding cake.

DOROTHY DIX.

Copyright Ledger Syndicate

The Examiner Fashion Service

Charming simplicity lends distinction to this figure moulding dress in rayon-crepe with that new woolly look. The pattern for the motifs is included. Soft gathers at the shoulder give nice fullness through the bosom. Inverted tucks minimize the size of your waistline. The model gives you two long sleeve versions....one snug at the wrist....the other flared....also short sleeves. See small views. Light-weight woollens, velveteen, velvet, etc., are other popular materials that adapt themselves perfectly to this easy to sew one-piece dress. A step-by-step illustrated dressmaking chart accompanies the pattern.

Style No. 3439 is designed for sizes 14, 16, 18, 20 years, 32, 34, 36, 38, 40 42 and 44-inches bust. Size 36 requires 3¾ yards of 39-inch material with ¼ yard of 39-inch contrasting for applique.

The Examiner,
Please order for me:

Pattern number.....

Size .....

My Name .....

Address .....

.....

I enclose 15c for postage

Plan To Ask King To Unveil Memorial

OWEN SOUND, Ont., Oct. 21.—(CP).—His Majesty King George VI and Queen Elizabeth will be invited to visit Owen Sound and Grey county during their stay in Canada next June. The King will be asked to unveil the soldiers monument to be erected by the people of the city and county on the brow of the hill overlooking Owen Sound Bay. The beacon light 100 feet high will cast its gleams miles in all parts of the county.

This decision was reached at a meeting of city and county officials last night.

GOODNIGHT STORY

By MAX TRELL

Knarf sat down on a flat rock in front of the anthill and watched the ants at work. They seemed to be in a dreadful hurry, all of them. Some were running into the ant-hill through a little opening one one side, carrying food and supplies for the ant inhabitants. A second stream of ants ran out of the ant-hill through the same opening. Most of the ants in the second stream had left their burdens of food and supplies inside the hill, and were hurrying off to find more.

However, a few of the ants came out of the hill, just as Knarf was watching, carrying large white packages. The packages seemed to be very delicate, for he noticed that they carried them very carefully. Knarf wondered what was in the packages. He stopped one of the ants and asked her. But she hurried

"Those aren't packages, son."

right off without answering him. All the ants appeared to be too busy to answer him. At that moment he saw a daddy-long-legs sunning himself on top of a leaf a little ways off and he went up to him.

"Good - morning, Daddy-long-legs," he said to him.

"'Morning, son," said Daddy-long-legs. "Watching the ants, eh? Pretty busy folks, those ants."

"Yes," said Knarf. "I was just wondering what was in those white packages."

"H'mm....Those aren't packages, son. Those are eggs."

"But where are they taking them? Are they going to be put in another ant-hill?"

"No. They're just going to be set out in the sun to get a little warm. They won't hatch out if they aren't kept a little warm."

Daddy-long-legs was right, for at that moment Knarf saw the ants setting the eggs down in a sunny spot on the ground, not far from the ant-hill. Then they went off and left them there.

"Why don't they stay and watch them? Aren't they afraid someone will walk off with them?"

Daddy-long-legs chuckled. "Just let some other insect try to walk off with them! That insect wouldn't get very far with the eggs. But what are you doing in front of that ant-hill? You look as if you were expecting to go inside."

"That's right. I am expecting to go inside. I'm going to see the queen of the ants. One of the ants is talking to her about me now. I'm waiting for the ant to come out and take me in. Look! Here she comes for me now!"

(Continued to-morrow.)

(Copyright, 1938, by King Features Syndicate, Inc.)

Lakefield Y.P.U. Planning Party

(Examiner Correspondence.)

LAKEFIELD, Oct. 21.—A Hallowe'en social is being planned by the Young People's Union of Lakefield United Church to be held on Monday evening in the Sunday School here. It is to take the form of a costume party. Prizes will be awarded for the most original and the funniest costumes.

Arrangements for the Hallowe'en social were made at the opening meeting of the Young People's Union which was held here on Monday evening.

The opening meeting took the form of a play party, and the first hour or so was devoted to a variety of active games, interspersed by a contest and a true and false test.

RUBS OUT PAIN

Minard's is Canada's standby for rubbing out muscular pains, checking and clearing up skin disorders, ending colds. New large economy size.

ALSO IN SMALLER REGULAR SIZE 65c

MINARD'S "KING OF PAIN" LINIMENT

Uptown Silk Shoppe

Offers Newest Shades In

HOLEPROOF HOSIERY

IMPERIAL TWIST SHEER CHIFFON on all purpose stocking. Sturdy enough for everyday wear. All sizes. Latest shades 1.00

SEMI-SERVICE WEIGHT for extra wear 75c

The New STRETCHY TOP for the stouter people 1.00

UPTOWN SILK SHOPPE

404 GEORGE ST. PHONE 3619

OUR BOARDING HOUSE —with Major Hoopla

Havelock, Belmont Methuen Tories Reorganize, Elect Officers

HAVELOCK, Oct. 21.—A combined meeting of the members of the Havelock, Belmont and Methuen Conservative Associations was held last evening in the Havelock council chamber for the purpose of reorganization and election of officers. A good representation including many ladies was present. Gordon K. Fraser, president of the Peterborough County Conservative Association, acted as chairman, and also present was R. A. Dean, president of the Hastings-Peterborough Conservative Association. During the evening the official delegates to represent these districts at the Federal Conservative convention of Hastings-Peterborough at Marmora, on November 2nd, were appointed.

The election of officers resulted as follows:

Havelock

Chairman: Richard Sanderson; vice-chairman, Mrs. Robert Vansickle.

Poll No. 1: Chairman, D. B. Anderson; vice-chairman, Mrs. Fred Wrightly.

Poll No. 2: Chairman, Max Poste; vice-chairman, Mrs. Harry Johnson.

Belmont

Chairman: Isaac Anderson; vice-chairman, Mrs. George Newton.

Poll No. 1: Chairman, A. Wilde; vice-chairman, Mrs. John Scott.

Poll No. 2: Chairman, Thompson McQuaig; vice-chairman, Mrs. Joseph Seabrook.

Poll No. 3: Chairman, William Harris; vice-chairman, Mrs. Wellyn Dafoe.

Poll No. 4: Chairman, Peter White; vice-chairman, Mrs. Ross Hart.

Poll No. 6: Chairman, Ross Barrons; vice-chairman, Mrs. Frank Sophie.

Poll No. 8: Chairman, Charles Munroe; vice-chairman, Mrs. R. Sleep.

Methuen

Chairman, Norris Whitney, Jr.; vice-chairman, Mrs. Fred Post.

Poll No. 5: Chairman, Max Post; vice-chairman, Mrs. Leslie Caroll.

Poll No. 7: Chairman, Bert Hart; vice-chairman to be selected.

Convention delegates were appointed as follows:

Havelock—E. J. Leeson, George Watson, Richard Sanderson, Mrs. Robert Vansickle, D. F. Miller, Mrs. Joseph Hoffman, Mrs. Max Poste; alternates, Mrs. Fred Wrightly, Mrs. Robert Jones, Mrs. E. J. Leeson, Eldon Pirie, Harry Ferguson, Carman Coon, Mrs. R. Sanderson.

Belmont—William Anderson, Wm. Peoples, Ross Hart, Ross Barrons, Isaac Anderson, Mrs. John Scott; alternates, Peter White, Thompson McQuaig, R. J. Peoples, William Harris, A. Wilde, Mrs. George Newton.

Methuen—Norris Whitney, Jr., Bert Hart; alternates, Mrs. Fred Poste, Norris Whitney, Sr.

D. F. Miller, B.A., was appointed to the combined duties as secretary of all three associations.

SCOTT'S SCRAP BOOK —By R. J. Scott

PERSONAL AND SOCIAL

Mrs. Ivan Stewart visited recently with friends in Lindsay.

❖ ❖ ❖

Rev. Willis James of St. Catharines is attending the A.Y.P.A. conference in this city.

❖ ❖ ❖

Mr. M. Mowry of 588 Charlotte street is observing his 85th birthday today, October 21.

❖ ❖ ❖

Hon. Iva Fallis, who has been registered at the Hotel Leonard in St. Catharines, left on Wednesday for Toronto, en route to her home.

❖ ❖ ❖

Mr. Lewis Parks leaves today for Cleveland, Ohio, where he will attend the annual convention of the Master Photo Finishers of America.

❖ ❖ ❖

Mr. Tim Regan, vice-president of the provincial council, Toronto, will be chairman at the Friday session of the A.Y.P.A. convention.

❖ ❖ ❖

Mrs. B. Warner of Toronto is spending several days in the city, and is the guest of Mrs. H. Tarkington, Aylmer street.

❖ ❖ ❖

Prior to her departure from Campbellford to this city, where she has accepted a position, Miss Alice Tripp was presented with a Prayer and Hymn book by the A.Y.P.A. of Christ Church, Campbellford.

❖ ❖ ❖

Mrs. Harry M. Fowlds, Grand Road, Campbellford, will receive for the first time since her marriage, on Thursday, October 27. She will be at home to her friends from four to six, and from seven to nine Thursday afternoon and evening.

❖ ❖ ❖

With The Girl Guides

1st Company held its regular meeting on Monday, when Barbara Nichols from the I.O.D.E. guides at Chatham was welcomed and enrolled into our company. We also had a visitor, Miss Massey-Cooke, who wishes to train as a guide officer. If the guides continue to increase as they are doing, we shall have great need of her. At a court of honor, held on Wednesday, it was decided to have a Hallowe'en party on Friday, October 29th in place of Monday's meeting, October 31.

Our badge secretary is home from her trip to England, so those of you who have patiently waited will shortly be rewarded.

Brownies: At the usual Saturday meeting, district captain, Mrs. Whalon, was a visitor and enrolled the following, Margaret Deal, Dorothy Akers, Dorothy Carpenter and Irene McBride.

The guides acknowledge with many thanks the gift of chairs from a guide's mother, Mrs. J. Houghton.

"THE SCRIBE."

We Noticed

...a perfect under-a-fur-coat dress . . . of green light-as-a-feather wool, it has a shirred bodice and a gored, very full skirt. It was in one of shops, and a velvet beret was shown for wear with it.

❖ ❖ ❖

...worn by a fair-haired school girl . . . a dress of gray-and-red checked wool that had a knitted grey band at the neck and a wider one at the waist. There were long sleeves, and it had patch pockets on the hips.

❖ ❖ ❖

...and her companion looked chic and pretty in a tweed skirt of yellow, brown and green, with a long-sleeved, neat brown sweater. A stiff little hat matched the skirt.

Successful Card Party Is Held

A very successful card party was enjoyed on Wednesday evening when members of the Ladies' Chapter, Loyal Order of the Moose, met at the home of Mrs. W. Pallant, Driscoll Terrace.

Six tables of euchre were played, and prizes won by Mrs. J. Glaum and Mrs. J. Downes. Tea was served by Mrs. Jones, Mrs. Bell and Mrs. Gash.

❖ ❖ ❖

Mrs. Dulmage W.M.S. Hostess

Mrs. H. M. Dulmage was hostess on Tuesday evening to the members of Group A. of the Woman's Missionary Society of George Street United Church for the October meeting. The leader, Mrs. E. G. Wellwood, presided.

A splendid report of the summr school at Whitby was given by Mrs. Charlton McBride. Violin music by Mrs. Wellwood led the opening hymn which was followed by prayer by Mrs. H. McHoull. The roll call was answered by a verse of scripture. Two vocal duets by Miss June Wellwood and Miss M. Curtis; a recitation entitled "Five Cents a Glass" by Miss June Wellwood, and the scripture lesson read by Mrs. H. Davidson concluded the program.

Refreshments were served by the hostess, assisted by the social convenors, Mrs. J. Fairbrother and Mrs. S. A. McKee.

❖ ❖ ❖

For Dolly Bagnall

Mrs. T. Bagnall and Mrs. W. Lundy were joint hostesses at a delightful shower given at Mrs. Bagnall's home in honor of Miss Dolly Bagnall of Lindsay, bride-elect of this month.

Decorations in pink and white were used to adorn the rooms, and the guest of honor received many lovely gifts. An enjoyable evening of music and games was followed by tea served by the hostesses.

Among the guests present were: Mrs. G. Wood, Mrs. C. Scates, Mrs. T. Bagnall, Jr., Mrs. J. Roach, Mrs. Stevens, Mrs. A. Nicholls, Mrs. M. O'Brien, Mrs. B. Hatton, Mrs. R Lesurf, Mrs. H. Mullen, Mrs. T. Bagnall, Sr., Mrs. W. Lundy, and the Misses I. Huggins, N. Young, N. Rody, E. Stabler, W. Delaire, M. Winn, L. Slaughter, Marie Hargrove, Marg. Hargrove, M. Curtin, R. Bedding, I. Brown, I. O'Brien.

❖ ❖ ❖

Murray Street Choir Enjoys Social Evening

Forty members of the Murray Street Baptist Choir were entertained on Thursday evening at the home of Mrs. H. R. Scott, Geraldine Avenue.

A program of games was conducted by Mr. Walter Cocks, and prizes were won by Miss G. Campbell and Mr. Carlos Palmer.

Tea was served under the convenership of Miss Irma Rosborough.

❖ ❖ ❖

October Bride Is Guest Of Honor

In honor of Miss Kay Coughlin, October bride-elect, a miscallaneous shower was held at the home of Miss Eva Hopkins, Charlotte street, on Wednesday evening.

The guest of honor was the recipient of many lovely gifts, and after a pleasantly-arranged evening of games, tea was served by the hostess.

Guests included: Mrs. Doherty, Mrs. Fountain, Mrs. McGregor, Mrs. Brooks, Mrs. O'Brien, Mrs. Morrow, Mrs. Hopkins and Mrs. Alcock, and the Misses H. Sullivan, F. Simmons, K. Ford, A. DeCarlo, L. Gardino, T. Sopha, J. Hawkins, D. Pearson, E. Kelly, J. Dugan, M. Hollingsworth, and F. Reid.

Rosemary Rumary Is Friday Bride

A charming Autumn wedding took place in St. John's Church at 3.45 this afternoon (Friday), when Rosemary Rumary, daughter of Mr. and Mrs. H. G. Rumary of 352 Water street, became the bride of Earl J. Doughty, son of Mr. and Mrs. A. Doughty of 150 Hart Avenue. Canon W. P. Robertson performed the ceremony.

Given in marriage by her father, the bride wore a lovely gown of white taffeta. Rows of deep flounces piped with taffeta fashioned the bouffant skirt. The sleeves were short and puffed, and white gardenias trimmed the skirt and shirred bodice. A veil of embroidered net fell softly to the shoulders from a Juliet cap of shirred taffeta, she wore mittens of white net that reached to the elbow and were finished with pleated taffeta ruffles, and carried a graceful shower bouquet of Bettertime roses and ferns.

Miss Irene Rumary attended her sister, wearing a frock of pink net. Pleated ruffles trimmed the full, floor-length skirt and short, puffed sleeves, and she wore a wide sash of pink taffeta, pink net gloves with taffeta ruffles, and a coronet of tiny pink flowers on her hair. Her bouquet was of pink Carnations.

The groom was attended by his brother, Mr. Everett Doughty.

A wedding dinner was givtn at The Elite for about twenty guests, and the bride's mother, wearing a gown of green crepe with matching hat, and corsage of red roses, received, assisted by the mother of the groom, wearing a navy ensemble with corsage of roses.

For travelling the bride chose a knitted suit of royal blue, a navy coat with galyak fur trimming, and navy accessories. Mr. and Mrs. Doughty will live in Peterborough on their return from a wedding trip.

Conway-Weymark Bridal Couple

Principals in the Weymark-Conway wedding which took place recently in St. John's Anglican Church in Havelock. The bride is the former Marjorie Weymark, of Havelock, daughter of Mr. and Mrs. Jesse Weymark, and the groom is Edward Conway of Peterborough. The couple will reside in Peterborough. (Examiner Correspondent's Photo)

JUST BETWEEN US WOMEN

"Ships, ships, I will describe you
Amidst the main,
I will come and try you,
What you are protecting,
And projecting,
What's your end and aim.
One goes abroad for merchanidse and trading,
Another stays to keep his country from invading,
A third is coming home with rich and lading,
Hallo! my fancie, whither wilt thou go?"

—William Harvey.

Dear Friends:

When you travel on a large liner, you know that it is a world to itself, and the word of the captain is law. All that happens seems to be of more importance than it is on land.

Hospitals, and barracks, large institutions, all live in a little world of their own, governed by laws and ethics different from those outside of the walls of these places.

And, as in a ship, so in our lives. Some travel first-class with all the luxury that goes with it, with maids to wait on them and clean up after them, for money gives these things.

And some go second-class, with a little less because they pay less. Some go tourist, and the rest go steerage. Then we have the officers who man the ship, from the captain down to the stoker.

Our lives are like ships, or like a ship on which we travel through life. If we have the where-withal to go first-class, all well and good. But just as those occupying the choicest place on a ship still have a tendency to get as sick as a steerage passenger, so also do those in high places in life get just as sick with conditions in life.

They can be dealt with just as treacherously, can get let down just as badly, get just as fed up with the same old round, as the ones who tend a machine, or do scrubbing.

And all of us are like ships in that we all live in a little world of our own, and what happens to us either for good or ill, is the most important thing in the world.

Our head is the Captain, directing all the other organs what to do, so, if our head is not screwed on right, what trouble we get all the members of the body into.

If our head is wise, if we use the intelligence God gave us, we shall rule ourselves wisely, we shall have discipline so that the hands will not go against the feet, nor the eyes against the heart.

We shall steer our course by the compass of our divinity, and so avoid the shoals and rocks which would wreck us.

Yet how many have landed at the bottom of the sea of life because they would not obey their captain, or because the captain was lax and careless about the ship of his body.

And the main ship of life is composed of many things. Our way of travel may not be high, we may be a steward or a coal-heaver, yet if we do our part, one day we may travel in the best place.

Yet, high or low, we all have our problems, and travel as far and as fast as we like, we take them with us. Many a one has set out on a long journey hoping to leave a broken heart behind them, but they found to their sorrow that it was still with them.

And some we look at who seem to be travelling the luxurious way, have many of the sadnesses the poorest of us have. Queens can suffer the same torture as a charlady, for they are both sisters under the skin. ("The colonel's lady, and Judy O'Grady are sisters under the skin.")

As ships in ourselves, some go abroad, some stay home, some are coming home with riches or without, but each and everyone of us get tossed about on the sea of life, yet if our timbers are stout, our captain wise, our compass in good order, we shall reach harbor at last. Wishing you a safe voyage and hoping you will send me a letter from whatever port you may be in, I am still,

Your Friend,
ROBERTA.

Mrs. E. Wand Addresses Local Council

A delightfully vivid story describing the beauties and historical highlights of the cities of England which she visited during the summer, was told by Mrs. E. Wand, who was guest speaker at a meeting of the local Council of Women held Thursday afternoon at the Y.W.C.A.

Mrs. Wand spoke of the city of London, with its throngs and rush of people; of England's Peterborough, populated by 43,000 people, and of Grimsby-by-the-Sea, where beautifully-formed fruits and animals are used as decorations, and life-like peacocks have fan-shaped tails studded with colored lights that flicker on and off like the bulbs on Canadian Christmas trees. "Electricity," said Mrs. Wand, "is cheap in England, and fireplaces can be operated for four hours at the cost of a half-penny!" Mrs. Wand was introduced by Mrs. J. Cridland.

An instructive talk on fire prevention and a brief outline of what fire prevention education has done to make Peterborough homes safe from fire, was given by Chief Gimblett of the Fire Department.

Mrs. Cutmore, accompanied by Mrs. Searles, sang two lovely numbers.

Mrs. C. M. Scott, president, presided during the business meeting. A letter of greeting was read from Mrs. Maude Grey Miller, president of the Provincial Council of Women, Toronto, and a nomination of members for the Provincial Council was made. Mrs E. Wand was appointed as official delegate to the Provincial Council meeting to be held in Toronto on November 17 and 18.

It was decided to provide a wreath for the war memorial on Armistice Day, and an invitation from the Ladies of the Legion to attend their annual bazaar on November 3rd was read by the president.

Two interesting and instructive convener's reports were given by Mrs. C. S. Thompson, reporting on "Arts and Letters," and by Mrs. Simpson, reporting on the "Cinema."

HALF FARE FOR WIVES

MELBOURNE—(CP). — Australian National Railways have adopted a plan which may meet the argument of husbands that they cannot travel by air—because their wives won't let them. Wives' fares now is half-price.

Do You Know?

Spices and seasonings retain their full flavor and pungent fragrance almost indefinitely if their containers are kept tightly closed?

❖ ❖ ❖

Unslightly marks on hardwood floors made by chairs can be prevented by glueing circles of leather to the end of the chair legs?

❖ ❖ ❖

The addition of a few drops of glycerine to your starch will give your linens an attractive gloss when ironed?

❖ ❖ ❖

Greasy tables and discolored board will look like new if you scrub them well with this solution? A dessertspoonful of whiting dissolved in a quart of hot water.

Russia wants speedier harvesting.

Window Curtains Aid to Privacy

Window curtains are good for several reasons. They give a soft finish to the window, act as a filter to keep out dust, keep private those rooms which are overlooked, and are—most important—easily washed.

Dainty muslin curtains were a Regency fashion, but in 1938 you can have the screening curtains in a variety of materials. Among them fine ninon, which is more practical than it sounds, for it washes beautifully.

It is made in pale paste colors, and you can get it in plain or patterned to, in white or off-white.

500TH PATIENT BY PILOT

His 500th patient was carried recently by a pilot of airplanes provided by the Red Cross to carry the stick from remote districts to hospitals in Sweden.

Scottish Lass Booms Herring

LONDON, Oct. 21—(CP).—From Dundee Anne Jamieson has come to throw a life-line to the floundering herring fishery and teach Englishmen to eat fish over the counter.

Miss Jamieson hopes to launch a chain of "herring bars" across the country and to supplement them with a fleet of small trucks and box tricycles which will peddle the silvery fish in small towns within a radius of 20 miles of London.

First herring bar will be opened this month on Fleet street, probably with a beer license so that any thirst raised by the herring can be quenched quickly. If the Fleet street bar is a success others will be established in London and the larger provincial cities.

Miss Jamieson's effort, backed by opinion of nutritional authorities and national fitness officials, comes at a time when the herring fishery is in a depressed condition with an annual catch of less than half the amount of 1913.

A major cause of the trade's depression is seen in creation of totalitarian states with policies of industrial self-sufficiency. They once were good markets for exported British herring. Now they take little or none, catching their own. The British herring fleet in 1913 sent 1,470 steam drifters to sea, last year it sent 749. Miss Jamieson is trying to make the British eat the fish the foreigners used to eat and bring the catch back to something like its previous level.

AVOID "LOP-SIDE" TOYS

HOBART, Australia — (CP). — School Nurse Christine Heinig, in a lecture to mothers, stressed the inadvisability of giving the children toys which tended to develop only one side of the body.

MRS. MASEFIELD HONORED

LONDON—(CP).—The name of Mrs. John Masefield, wife of the Poet Laureate and constant collaborator in his work, will be immortalized by a seat in Britain's Nation Theatre, founded in the name of Shakespeare.

I.D.A.
HERE ARE
Several more reasons you will save money by buying at Borland's I.D.A. Drug Stores. Specials good until Saturday midnight.
KLEENEX, 200's 13c
KOTEX, 12's 21c
A.B.S. & C. . .200-19c
Tooth Brushes. . 2-25c
Buckley's Mix. 40-75c
A.S.A. Tabs. .100-19c
Oxydol 21c
Milk Magnesia, 16 oz. 35c
Seidlitz Po. 2 for 19c
Universal Toilet Tissue . . . 3 for 13c
Ipana T. Paste 23c-43c
Cigarettes, Ginger Ale, Ice Cream cheerfully delivered.
BORLAND'S Drug Stores
222 Charlotte Phone 274
91 Hunter E. Phone 10
We Deliver
DRUGS

AGNEW-SURPASS PRESENT
THE Ripple SILHOUETTE
Graceful beauty swings into importance again in this flattering new mode, with its "Camisole" silhouette. . . . Again Agnew-Surpass bring you these novel style trends at popular prices. . . . Look to Agnew-Surpass for style and value leadership always.
MYRNA:- Novel high tie in Black or Brown Calf . . . pin point perforations, imitation mud-guard, spike heel.
KOED $3.00
URSULA:- Concealed gore pump in Black or Wine Suede, perforated pattern, patent drape lacings, continental heel.
KOED $3.65
Over 40 other KO-ED styles to choose from. Sizes to 9. Widths AA to C
AGNEW-SURPASS SHOE STORES LIMITED
Canada's LARGEST Shoe Retailers
85 STORES IN CANADA
385 GEORGE ST. TEL. 1312

Use the Cover as a Tray!
COMMUNITY PLATE
New Tray Chest TARNISH PROOF
YOU SAVE $12.00 BY BUYING THIS SET COMPLETE
39 Pc. Service for 6 $39.75
A complete service of Community Plate is something you will be proud to have and to show your friends. The cost is so moderate too! The 39 Piece Set contains 6 Teaspoons, 6 Five O'Clock Teaspoons, 6 Dessert Spoons, 6 Hollow Handle Knives, 6 Forks, 6 Salad Forks, a Butter Knife, Sugar Spoon and Cold Meat Fork.
TERMS TO SUIT YOUR BUDGET
RENDEZVOUS BERKELEY SQUARE CORONATION
SCHNEIDER'S JEWELLERY
George St. Tel. 540

ANNIE LAURIE CANDIES
Pure and Sweet as the Name
Every Piece a Delightful Treat
Delicious Mellow Creamy
Soft, Hard and Nut Centres
Coated in Luscious Pure Chocolate
• • •
YOU'LL ENJOY THEM
Packed In 1 and 2 Pound Boxes
lb. 50c
• • •
JEAN RUTH SHOPPE

CRIPPS' STUDIO
Special Offer
The sensational offer of one FREE "Photographic Charcoal Process" Print 11" x 14" with each $8.00 order, is being snaped up rapidly.
COME EARLY TO AVOID DISAPPOINTMENT
NOTE—The new process print is valued at $8.00—is displayed in our window.
SITTINGS BY APPOINTMENT ONLY
PHONE 3271
378½ George St.
Directly Across from Woolworths

How to ANNOY your HUSBAND—
1. Wear sloppy stockings—seams wiggling every which way—
2. Let your slip dangle below your skirt or your shoulder straps show—
3. Use a strong soap (instead of Lux) for dishwashing—so you have unattractive
DISHPAN HANDS
Lux beauty care takes no time—costs almost nothing
Dishwashing can be beauty care for your hands. Simply use Lux. It has none of the harmful alkali which burns the skin, leaves cuticle ragged, nails brittle. Lux suds work fast, too! Get the big box for extra economy.
LUX ends dishpan hands
A LEVER PRODUCT

EXAMINER CLASSIFIED ADS GET QUICK RESULTS FOR ADVERTISERS

HAVE YOUR AD IN BEFORE ONE O'CLOCK ANY DAY, AND ON SATURDAYS 10 O'CLOCK
WE ARE AT YOUR SERVICE AND WILL GLADLY HELP YOU WRITE YOUR AD. IF NECESSARY

Births Marriages Deaths

In Memoriam
Cards of Thanks

DIED

DAVIDSON, Mrs. Thomas. — At Birdsall's Station, on Friday, October 21, 1938, Ellen Tudhope, beloved wife of Thomas Davidson, aged 75. Funeral Monday afternoon, October 24, 1938, leaving residence at 2 p.m., with service at Presbyterian Church, Westwood, at 2.30 p.m. Interment in Westwood Cemetery.

IN MEMORIAM

FRICK—In loving memory of Adam H. Frick.
We journey the road alone, Dad,
Yet Mother and I seem to see
Your kindly face and loving smile
By our side as it used to be.
—Ever remembered by your son, Albert, of St. Catharines.

FLEETWOOD.—In loving memory of our dear mother, who passed away October 21st, 1918.
The depths of sorrow we cannot tell,
Of the loss of one we loved so well;
And while she sleeps a peaceful sleep
Her memory we shall always keep.
—Ever remembered by Family.

FLORISTS

THE PETERBOROUGH FLORAL CO. Flowers Delicately Arranged for All Occasions. 436 Water. 'Phone 1395. Nights 1688J.

COMING EVENTS

First Insertion, 20 Words or less, minimum charge 50c. Subsequent consecutive insertions, 40c per Insertion. All over 20 Words, 2c per extra word per Insertion.

ST. JOHN AMBULANCE BRIGADE —Annual Inspection by Colonel A. E. Snell, of Ottawa; Sacred Heart Hall, Friday, October 21, 7.45 p.m. prompt. Full uniform; medals.—Div. Supt. Tomkins.

BRITISH-ISRAEL LECTURE by W. B. Seymour, Dominion Treasurer, Paragon Hall, Friday, October 21, 8.15 p.m. All welcome. Silver collection.

U.F.O. INVITATION DANCE, Legion Hall, Wednesday, October 26. Moncrief's Orchestra. Gents, 50c; Ladies, 35c.

RUMMAGE SALE, Reid Street Hall, Saturday morning, October 22. Doors open at 9.30.

RUMMAGE SALE, auspices Mark Street Women's Association, Bradburn Building, 203 Charlotte St., Saturday, October 22. Doors open 9.30 a.m.

FOWL SUPPER, Bethel United Church, East Emily, Wednesday, October 26, commencing 6 o'clock. Program; Peterborough talent. Admission, 40 and 25 cents.

SERGEANTS' MESS. — Attention, Members and Friends.—A Hallowe'en Costume Dance will be held in the Armouries on Friday, October 28, 9 p.m. Prizes. Refreshments. Admission, 35c. Reserve the date.

MODERN AND OLD TIME DANCE, Chemong Pavilion, Thursday night. Music by Royal Ambassadors. Admission, 25c. Refreshment booth. Pavilion heated.

PERSONALS

GERTRUDE GROVELLE, 344 McGILL. 'Phone 2891. Finger-Wave 25c. End Permanent $1.00. Permanents $2.00 to $7.00. Machineless Permanent, No Electricity, $5.00 up. Ten years' experience.

MASQUERADE COSTUMES FOR RENT. 190 Brock, Main Floor.

FANCY COSTUMES
Reasonable, at 103 Maria Street. 'Phone 2957.

MDE. CORNELIA AND MDE. FLORINE, Palmists and Psychologists. Advice on all affairs of Life. Special Readings, 50c. Champlain Hotel, Room 7. 'Phone 3880.

INTRODUCING OIL PERMANENTS for $5.00. No Machine. No Electricity used. Other Permanents, $1.75 to $7.50. Shampoo and Fingerwave, 60c. Reid's Beauty Shop, 416 Water. 'Phone 2467.

PRETTY BROWN-EYED BABY BOY, 9 months old, for Adoption. 'Phone 3630.

WHY SUFFER WITH RHEUMATISM, Sciatica, Lumbago? Rumacaps' Two-Way Action quickly relieves pain while attacking the cause. Lynch's, Finn's, and McDermid & Jury's Drug Stores.

MEN! WANT VIM? TRY RAW OYSTER Tonic Ostrex Tablets, to pep up whole body quick! If not delighted with results first package, maker refunds its low price. You don't risk a penny. Call, write McDermid-Jury Drug Store.

TEA CUP READING. 508 SHERBROOKE (moved from Hart Avenue).

MINERAL FUME BATHS
DE-TOXIFY AND RE-VITALIZE NATURE'S WAY.
'PHONE 3157. 220 BROCK STREET.

Taxis

FOR BETTER SERVICE
'PHONE 105
CAPITOL TAXI

SWAP AND BARTER

STEEL-TIRED CARRIAGE, NEVER used; also Buggy, cheap, or will take Oats or Potatoes. 'Phone 1026.

CLASSIFIED ADS BRING QUICK RESULTS

FOR SALE

4 Miscellaneous 4

ANNEX, GOOD CONDITION. APPLY 477 Aylmer.

POTATOES, SEVENTY CENTS A BAG, Delivered. 'Phone 3471.

FURNITURE, CHEAP; ALSO .22 RIFLE. 545 Murray.

PEARS AND APPLES. 'PHONE 3006.

ANNIE LAURIE CANDIES — RE-nowned for Quality. Remember — our Wife or Girl riend likes Candy as well as you do your Smokes. Give her Annie Laurie's. Pound 50c. Jean Ruth Shoppe.

SOLID OAK BUFFET, SLIGHTLY USED very reasonable; also Five Dining-room Chairs, and other articles. Apply 158, Antrim Street.

MOFFAT GAS AND COAL RANGE, with Reversible Grate, in good condition, at bargain price. 583 King or 'Phone 2586W.

BUFFET, COTS, BED, BABY CARriages, and other small articles. 121 Stewart Street.

ONE BEATTY WHITECAP WASHER, $10. One Cream Separator, One-quarter-Horse-power 25-Cycle Motor. 'Phone 1616W.

WHIPPED CREAM RAISIN PIE — THE latest Dessert. Surely touches the spot—30c. Jean Ruth Shoppe.

NEW ¼ HORSE-POWER HIGH-SPEED Universal Motor. Apply 110 Lansdowne.

CHILD'S COT, ELECTRIC FIXTURE, reasonable. 471 King Street. 'Phone 1279W.

ELECTROLUX, SLIGHTLY USED. 'Phone 2495.

CHOICE FAMILY DINING SUITE, complete, $50; Chesterfield, Small Pieces. 56 McDonnel.

WHEN YOUR CHILDREN COME HOME Hunry from School — Give them Hunny-Dips. See them smile. Dozen 25c. Jean Ruth Shoppe.

SPECIALS
IN
NEW FURNITURE!

Three-Piece Bedroom Suite (Bed, Chest and Dresser)	$69.50
Three-Piece Chesterfield Suite, $65.00, for	Reg. $49.50
Three-Piece Chesterfield Suite, $125.00, for	Reg. $89.50
Walnut Cedar Chests	$19.50 Up
Walnut Dressers	$15.00 Up
Breakfast Suites	$34.50 Up
Bed Outfits (complete with Mattress)	$14.95
Guaranteed Spring Mattress	$12.50
Studio Couches	$25.00 Up
Bridge Sets. Reg. $27.50, for	$19.50

THE EXCHANGE
165 KING STREET
'PHONE 2958.
WE BUY, SELL, OR EXCHANGE FURNITURE, STOVES, ETC.

GIRL'S BICYCLE. WRITE BOX 212, Examiner.

QUEBEC COOK STOVE, WITH WATER Front, reasonable. 332 Burnham.

HUNNY-DIPS — MELT IN YOUR Mouth. Have you ordered your daily Dozen? 25c. Jean Ruth Shoppe.

CEMENT MIXER AND ENGINE, APPLY Mrs. S. H. Forsythe, Bridgenorth.

FUR-LINED COAT, PRACTICALLY new. 469 Gilmour.

RAWLEIGH'S PRODUCTS — PLEASE Note Change of Address: J. W. Crowe, 195 London. 'Phone 1538W.

COLLECTION OF OLD AND FOREIGN Stamps. Write Mrs. Ruby Todd, R.R. 1, Havelock.

BARGAIN — LADY'S BLACK CLOTH Coat, Moleskin trim, size 20. Apartment 3, 326 Rubidge.

BUFFET, PORCELAIN TOP KITCHEN Table. 92 Ross Street.

HUNNY-DIPS — IT'S NOT WHAT YOU Pay that counts, but what you get) Hunny-Dips are the finest made — Dozen 25c. Jean Ruth Shoppe.

FORCED TO SELL, GAS PLANT CLOSing—Gurney Gas Range, almost new, Four Burners, Oven. May be seen. Apply Mrs. D. B. McGuire, King Street, Cobourg.

HIGH-POWERED SAVAGE RIFLE, 303, peep sight, good condition. Also Quantity of Ammunition. Good bargain for quick Sale. Apply William M. Wilkinson, Millbrook.

DOUBLE-BARREL SHOT GUN, 16-Gauge, good as new, also 30 Shells, $10.00. 111 Crescent Street.

GOOD CHEER STOVES

Full Enamel Front, highly polished cooking top, all cast-iron firebox, fully insulated oven. Really a marvellous Stove. Entirely different. Must be seen to be appreciated. Price $49.50

BARGAINS GALORE!

Three-Piece NEW CHESTERFIELD SUITE, in a lovely brown shade. Very substantial Covering. Walnut Showwood, spring-filled construction. Very Special $39.50

Nine-Piece DINING-ROOM SUITE, small size, in beautiful condition — Buffet, Table, China Cabinet, and 6 Leather Chairs. This Set is really worth seeing. Very Special ... $49.00

Eight-Piece OAK DINING-ROOM SUITE Buffet, Table and 6 Chairs. Neat design, A1 condition. Special, $19.00

APARTMENT PIANO, excellent condition $49.00

Used Cook Stoves and Heaters

Good Variety for City and Country Use. Give us a Call for any FURNITURE that you may need in your Home, as we will surely have it—and at the Right Price. We also Buy and Exchange Furniture.

FINE'S FURNITURE STORE
189 CHARLOTTE STREET.

MODERN UPRIGHT PIANO, GOOD condition, with Bench. Owner leaving City. Must sell. 'Phone 2264.

HOUSEHOLD FURNITURE. AT 479 Stewart Street.

THERE ARE STILL AVAILABLE — 32 air of those Large Wool Blankets recently advertised at $2.60 each, or $5.00 Palor. No deliveries. J. J. Turner & Sons, Limited.

QUEBEC COOK STOVE, OVEN, AND Warming Closet. Also New Hot Water Front. 194 Lake.

TWO ELECTRIC FIXTURES, AND other articles. 'Phone 1117J, 531 King.

FOR SALE

4 Miscellaneous 4

DON'T MISS THE SENSATIONAL SALE of the NEW 1938 FRIGIDAIRE. Regular $179. Reduced to $149 for This Week. Terms as low as 15c a Day.
One Used Philco Six-Tube Mantel, like new, $25. One Used Philco 7-Tube Mantel, $12. One Used Stove, looks like new, $30. One Gas Stove, used only 3 months, $15. Two Ice-Boxes, first-class condition, $10 each.
T. J. CAVANAGH
Frigidaire Store.

QUEBEC HEATER, MEDIUM SIZE, good condition. 'Phone 1758J.

BROWN CARACUL FUR COAT, SIZE 16, $10. 'hone 2041W.

FOR HALLOWE'EN PARTIES — NEW Shipment of Masks, 5c to 25c. Some of them complete with Veils. Paris New Stand, 184 Hunter Street W.

BEATTY WASHING MACHINE, $12. Wooden Bed with Springs, $8. Gas Stove, 4-Burner, $4. Vacuum Cleaner $7. Apply 43 Frank Street.

FULL LINE OF HOUSE FURNITURE. J. T. O'Connell.

ONE UNDERWOOD PORTABLE, REAL Bargain. 'Phone 292J.

TWO 100-GALLON TANKS, PIPING, Wiring for Oil Burner, Doors, Choice Mantel Tops. 56 McDonnel.

LARGE KITCHEN RANGE, SUITABLE for Country Home. 186 Hunter E.

RIFLE, 250 SAVAGE, EXCELLENT condition. 3235J, after Six.

TOOL CHEST, LUMBER, WINDOWS, Doors, 3 Bureaus, Adult's Commode Chair. 617 Downie.

STORM DOOR, NEW QUEBEC COOK Stove. 514 Stewart Street.

CARACUL FUR COAT, BUFFET, DOME Electric Fixture, Double Beds, all in good condition. 'Phone 1375M.

HAPPY THOUGHT RANGE, ALMOST new. 'Phone 3063J.

LATEST POPULAR SONGS, 40c A Copy. Guitars, $7.50 and $9.50. Harmonicas, 25c to $1.25. Latest Folios. Strings for all Instruments. Paris News Stand, 184 Hunter Street W.

COCKER SPANIEL PUPPIES, REGISTered. Hedgley Kennels, 'Phone 3316W.

BLACK COAT AND MUFF, CHEAP, size 18. 177 Hazlitt.

TIRES FOR SALE — TWO 650 x 20, Bus, Truck; Two 700 x 17; Three 760 x 16, heavy duty; Five 600 x 16; Two, 550 x 17; One, 525 x 18; One, 475 x 19; Two, 500 x 19; One, 5.25 x 19; Two, 550 x 19. Apply 301 George.

QUEBEC COOK STOVE AND FURNIture. 'Phone 1994W.

GIRL'S WINTER COAT, HAT, MUFF, size 9, Blue. 504 Water.

TENDERS
For The Purchase of The
Shearer Cheese and Butter Factory, R.R. 7, Peterboro
CONSISTING OF
COMPLETE BUILDING, 50 x 48, Two Storeys; including FOUR WHEY TUBS; 16 LONG SHAFTING, PULLEYS, CHEESE BUCKETC, Etc.
TENDERS MUST BE SUBMTITED BEFORE NOON, WEDNESDAY, OCTOBER 26TH, TO
Peterboro Metal & Waste Co.
256 SIMCOE STREET

6 Fuel 6

TRY BAKER'S WOOD YARD — DRY Mixed Soft Wood, $2.25 per ½-Cord Also Mixed Slabs, $2.50. 'Phone 676.

	Half-Cord
Round Elm Furnace Wood	$3.00
Elm or Hemlock Slabs	$2.50

Special Price on 3-Cord Truck Loads. DINSDALE. 'PHONE 153.
Wanted—Elm Logs, Apsley or Peterboro

MIXED WOOD, 4-FT., $3.75. DRY SLAB Wood, $3.50. Stove Lengths 75c extra. A. L. Payne, 'Phone 16 ring 6, Warsaw.

'PHONE 2260 — FOR BEST GRADES Hardwood. Also Coal and Coke at Right Prices.
THOMPSON'S COAL AND WOOD.

FOR LOWEST PRICES ON CORDWOOD in Town—'Phone 1021J.

100-125 CORDS BODY HARDWOOD — Will sell in 10 or 15 Cord Lots. Apply M. W. Shearer, Buckhorn.

PHONE 178
FOR
BODY MAPLE, FURNACE
WOOD, No. 2 HARDWOOD, SPLIT
BIRCH, MAPLE WOOD, SLABS
EDWARD'S COAL AND WOOD

7 Livestock and Poultry 7

WHITE LEGHORN PULLETS. 'PHONE 475.

JERSEYS — REGISERED HEIFER Calves from dams of high production and test. Herd fully accredited and blood teated. W. E. Pakenham, Norwood, Ont.

WANTED — YOUNG CALVES FOR Vealing. 'Phone 596 ring 41.

GENERAL PURPOSE GREY GELDING, rising 3. Would take Cow as part payment. Henry Oliver, 8th Concession, Smith.

HOLSTEIN COW, FRESHEN IN NOVember; 4 Durham Calves; Sow and 10 Pigs; Clyed Foal; also Massey-Harris Corn Binder. 'Phone 995 ring 6. Dennis Driscoll.

GENERAL PURPOSE FOAL, 6 MONTHS old; also General Purpose Year-old. W. Armstrong, R.R. 11, Peterborough.

ONE PAIR YOUNG PERCHERON Horses. John White, Ida.

FOR SALE

7 Livestock and Poultry 7

10 YOUNG PIGS, SIX WEEKS OLD. Apply Percy Bothwell, Fraserville.

WANTED — CATTLE STANCHIONS, up to 16. State kind, condition, and price. Howard Jackson, Reaboro.

WILL PAY A PREMIUM FOR UNgraded Eggs. Write us about prices. James Cridland & Sons, 306 Coxwell Avenue, Toronto.

Attention, Farmers

THE ALLIS CHAMBERS RUMBY CO. WILL DEMONSTRATE THEIR DOUBLE DEDUCTION TRACTOR, THE ONLY LOW PRICED TRACTOR SOLD IN CANADA, ON THE FARM OF HAROLD BALL, SCOTT'S CORNERS, ON MONDAY, 24TH AT ONE O'CLOCK. SEE ITS POWER PROVEN.

8 Real Estate 8

FIVE ACRES, CLOSE TO WESTCLOX. Brick House, 6 Rooms. Easy terms $1,400
Cottage, 5 Rooms, Modern, garage, good Lot. Easy terms $2,800
200 Acres, Good Buildings, 15 Acres sugar bush, No. 7 Highway $4,000
M. STOREY
374½ George Street. 'Phone 939.

34 LONDON STREET, CORNER WATERford—Modern 7-Room Brick, good condition; must be Sold at once. A real bargain for someone.
A. E. THOMPSON, Realtor
Kresge Building 'Phone 536.

FOR SALE — 7-ROOM BRICK HOUSE, furnace, all conveniences, country taxes, North-end. Will Exchange for Small House downtown. Write Box 192, Examiner.

SIX-ROOM FRAME HOUSE, FURNACE, 3-piece plumbing, excellent condition, East City $2,800
Six-Room Brick House, furnace, 3-piece plumbing, improvements, Southend, $1,000 down.
R. E. DARLING
366 Water St. 'Phone 2266. Res. 723W

BRICK HOUSE, CORNER RUBIDGE and Wolfe Streets; hardwood floors upstairs and down; large verandah, both front and rear. Garage. Two Large Rooms and Store Room finished in Attic, convenient to C.G.E. Suitable for Rooming-house or Duplex. Apply, after 5, 300 Wolfe Street.

EIGHT ACRES, NEAR CITY, 7-ROOM Brick House, good barn, electricity—$3,500.
Three-Storey Brick Building, One Store and Two Flats, in Business section. A real buy at—$2,500.
R. E. DARLING
366 Water Street. 'Phone: 2266, Residence 72[illegible]

9x Building Materials 9x

PETERBORO METAL CO.

NEW CORRUGATED ROOFING AND SIDING, $5.75 SQ. LUMBER, PLUMBING SUPPLIES, STRUCTURAL STEEL PIPE, FITTINGS, BELTING, BAGS—FLOUR, FEED, CHOP, BRAN, ETC. CASH FOR BUILDINGS, WRECKING.
STEEL BARN POSTS.
'Phone 697 Cor. Simcoe and Bethune

10 Used Cars 10

SEE OUR STOCK
OF
BETTER USED CARS

This is a new Lot of Cars. — All having been turned in on 1939 Dodges.

'38 DODGE DELUXE SEDAN.
'37 DODGE DELUXE SEDAN, fully equipped for Winter driving.
'37 DODGE DELUXE COACH, winter equipped.
'37 DODGE BUSINESS COUPE.
'36 DODGE DELUXE SEDAN.
'34 DODGE DELUXE SEDAN.
'34 OLDSMOBILE DELUXE SEDAN
'35 CHEVROLET MASTER COACH

LILLICO MOTORS
Corner CHARLOTTE AND AYLMER
Phone 3566

SELECTED USED CARS AT LOWER PRICES

1938 PLYMOUTH DELUXE SEDAN Must be sold this month. Come and make offer. New car warranty.
1938 PLYMOUTH COACH, with trunk, radio, and heater.
1938 FORD DELUXE SEDAN, radio and heater, low mileage.
1937 DODGE CUSTOM SEDAN — looks and runs like a new car. Heater and defroster.
1937 FORD DELUXE TUDOR, low mileage.
1935 PONTIAC COACH, a modern car at a big savings.
1931 DODGE COUPE, Rumble Seat, heater and defroster. New tires and duco.
1929 FORD ROADSTER, rumble seat.
1928 FORD COACH, cheap for cash
1928 PONTIAC COUPE, runs good. Only $60.00.
1929 PLYMOUTH COUPE, rumble seat.

TRADE AND TERMS ARRANGED.
CLIFF CURTIS
FRED REVOY
288 CHARLOTTE. Phone 2482

FOR SALE

10 Used Cars 10

CARS WANTED.
CASH PAID FOR GOOD USED CARS
CLIFF CURTIS - FRED REVOY
288 CHARLOTTE ST.

CHRYSLER, COACH, 4 CYLINDERS, first-class condition, four practically new tires. Cheap cash or terms. $25.00 down, small weekly payments. Apply 303 Bethune.

1938 FORD DE LUXE SEDAN. RADIO, HEATER, DEFROSTER, FOG LIGHTS, 6,000 MILES. BARGAIN FOR CASH. TEL. 3136W.

TO RENT

11 Miscellaneous 11

GARAGE FOR RENT, OPPOSITE PETerborough Collegiate. Apply Hall, Hall & Stevenson.

GARAGE, CORNER REID AND BROCK. 'Phone 2019J.

ONE HUNDRED ACRE FARM, FOUR miles from City. Seventy-five Acres workable; good buildings, windmill, silo. One Hundred and Fifty Dollars and Taxes. Possession to plough.
NUGENT & PAYNE.

WE HAVE RATES YOU COULD COVER for Storage for your Car and Trucks. Service Day and Night. 'Phone 1729.

11x Apartments to Rent 11x

HEATED APARTMENT. BANK OF Commerce Building. Possession arranged, $30. Apply 437 George.

HEATED APARTMENTS, FURNISHED, Unfurnished, newly decorated, garage, Business Girls, Couples. 709 Water.

NICE CLEAN APARTMENT. APPLY 104 Dublin Street.

CHOICE HEATED APARTMENT, FOUR Rooms, bath, just finished; fireplace, garage, hot water, central; could furnish. 52 McDonnel.

THREE-ROOMED HEATED APARTment. 216 McDonnel.

BED-SITTING-ROOM AND KITCHENette, Furnished, heated, one adult. 516 Charlottt.

MODERN 3-ROOMED LOWER, SEPARate entrance, hot water heating, Furnished or Unfurnished. 'Phone 3825, after 5.

LOWER APARTMENT, THREE OR Four Rooms; wired for electric range, continuous hot water. Apply 689 Water.

HEATED APARTMENT, FURNISHED or Unfurnished. 389 Queen Street.

DOWNSTAIRS, THREE ROOMS, SUIT Couple. 345 Rubidge.

AVAILABLE, COMFORTABLY FURnished Heated Apartment for three weeks. 2217F.

11xx Houses to Rent 11xx

560 CHARLOTTE — 8-ROOMED HOUSE, all conveniences; garage; $35.00 monthly. 'Phone 994-5.

CENTRAL, 5-ROOMED APARTMENT, heated; also Single Rooms, Furnished, Unfurnished. 176 McDonnel.

APARMENT TO RENT. 226 BROCK Street.

FOUR ROOMS, TWO ON GROUND Floor; one-piece bath, separate; not heated; Twenty-two Dollars; adults. 189 Dalhousie.

HOUSEKEEPING APARTMENT; ALL conveniences, for Couple. 384 Stewart.

SMALL APARTMENT, FURNISHED; steam heated. 960M.

FIVE-ROOMED BUNGALOW. 'PHONE 1853J, Evenings.

FREE—COMFORTABLE HOUSE, NEAR City, to Retired Farmer, in Exchange for few Chores. Write Box 202, Examiner.

MODERN HOUSE, J. O. DE LAPLANTE.

SEVEN-ROOM HOUSE, 575 WELLER Street. 'Phone 1917J, or 305 Rubidge Street.

SEVEN-ROOMED HOUSE, NEWLY DEcorated. Possession immediately. Apply Ruth's Service Station.

ATTRACTIVE FURNISHED HOME FOR Rent immediately, 6 Rooms and Sunroom, two-car garage; no children; references required. Write Box 213, Examiner.

SIX-ROOMED MODERN HOUSE, EAST City, $30.00. Six-Roomed Semi-Bungalow, London Street, $30.00. Six-Roomed House, Albertus Street, $27.00. Seven-Roomed House, oil burner, refrigerator, fully modern, Benson Avenue, $40.00. Small Unheated Apartment, North, $20.00.
NUGENT & PAYNE.

12 Rooms 12

CENTRAL, 2 UNFURNISHED ROOMS. Modern. 45 McDonnel.

ROOMS TO RENT. 14 AYLMER.

FURNISHED ROOM FOR RENT, HOT water heat. Apply 417 Stewart.

SINGLE OR DOUBLE BEDROOMS, central. 193 London.

FURNISHED ROOM, HEATED; SUITable Light Housekeeping. 'Phone 1681. 701 George.

HEATED, FURNISHED ROOM AND Kitchenette. 'Phone 3044M.

ROOMS, WITH GAS, FURNISHED Bed-Sitting-Room, hot water. 'Phone 1372M.

TWO BRIGHT ROOMS FOR HOUSEkeeping, South-end. 861W.

THREE UNFURNISHED ROOMS, REAsonable. Apply 498 Cambridge Street.

BATH FLAT, GAS, CLEAN; ADULTS. 660 Reid Street.

FOUR-ROOMED FLAT, PARTLY HEATed. 35 Lafayette.

LOVELY BRIGHT ROOMS, PROFESsional or Business Ladies. 559 Reid.

UNFURNISHED ROOMS, 3-PIECE bath, near C.G.E. 151 Park Street.

FURNISHED ROOM, HEATED; SUITable Light Housekeeping. 'Phone 1681. 701 George.

TWO UNFURNISHED ROOMS, DOWNstairs, central. 251 George Street.

WANTED

15 Miscellaneous 15

WANTED—WOOD TO CUT, CITY OR country. Phone 2576w.

WANTED—WOOD TO SAW. PHONE 1372f.

WANTED — SMALL BUSINESS, WITH Living Quarters suitable for Elderly person Write Box 62, Examiner.

WANTED

15 Miscellaneous 15

WOOD TO CUT WITH SAWING MAchine. 'Phone 2274.

LIVE POULTRY, MARKET PRICE. M. Katz, 694W, 342 Stewart.

SNOOKER TABLES. MUST BE IN good condition. Write Box 184, Examiner.

WOOD TO CUT BY MACHINE. 'PHONE 2089F.

HIGHEST PRICES PAID — OLD GOLD and Silver, in any form. Phillips, 408½ George Street.

YOUNG LADY DESIRES ROOM AND Board in private home, vicinity Park and Charlotte. Write Box 20, Examiner.

SMALL HOUSE OR FOUR ROOMS; 2 children. 2801W.

RIFLE, 250-3,000 OR .22 HIGH-POWER, Savage preferred. Write Box 205, Examiner.

WANTED — HOT WATER FURNACE. 'Phone 2390W.

COMPLETE MODERN DINING SUITE, for cash, by private party. Write Box 203, Examiner.

BUSINESS WANTED— REAL ESTATE and Fire Insurance Business for cash. Full details in first letter. Write Box 302, Examiner.

THREE ROOMS AND BATH, SUITABLE for Light Housekeeping. 'Phone 3134J Noon or between 6-7 p.m.

WOOD TO CUT BY MACHINE. 'PHONE 2273.

FARM TO RENT, OR ON SHARES with Stock, with option Buying. Apply, giving particulars, Cephas Brown, Warkworth.

TO BUY OR RENT — A FARM OR Acreage close to Peterborough, with or without Buildings, or a House with an Acre or more of Land. Write Box 2, Brighton, Ont.

18 Help Wanted, Female 18

EXPERIENCED MAID FOR GENERAL Housework. Apply 640 Reid.

RELIABLE WOMAN TO ACT AS Housekeeper for Business Girls. Write Box 204, Examiner.

GIRL TO HELP WITH HOUSEWORK. 163 Stewart Street.

SALESLADY FOR BAKESHOP. STATE age and experience. Write Box 201, Examiner.

SALESLADY, PART TIME. STATE qualifications, age, experience. Write Box 215, Examiner.

19x Agents Wanted 19x

AN AMAZING VALUE FOR GREETING CARD AGENTS.
25 Personalized Cards for $1. They are an amazingly beautiful selection of cheery, colorful French Fold Cards, specially imprinted with name and address.
DOLLAR Box assortments, Gift Wrappings, Seals, Gift Cards. Scripture assortment with Calendar.
DON'T delay. An early start means increased earnings. Write or come in for full information. Pinewood Card Studio, Dept. 5, 165 Yonge St., Toronto.

20 Employment Wanted 20

CANADIAN LEGION HAVE LISTS OF Competent Returned Men to Fill Temporary or Permanent Positions. Give the ex-Soldier a chance to work for you. 'Phone 141.

WASHING TO DO AT HOME. WRITE Box 193, Examiner.

HOUSEWORK, PRACTICAL NURSING or any part-time Work, Day or Hour. Mrs. Brotherstone, 1691J.

YOUNG MARRIED COUPLE DESIRE Farm Work; experienced. 'Phone 1652M.

REFINED GIRL WITH DOMESTIC EXperience desires Position. Write Box 211, Examiner.

WORKING HOUSEKEEPER DESIRES Position in a Motherless home or Elderly Lady; references; City or Country. 'Phone 1073W.

LICENSED CHAUFFEUR DESIRES Work Driving in City or any distance of trip. Write Box 214, Examiner.

21 Boarders Wanted 21

BED-SITTING-ROOM OR ROOMERS; central. 'Phone 169J.

BOARDERS, WORKING MEN OR others. 491 Aylmer Street.

ROOM, WITH BOARD, CENTRAL. 147 London. 'Phone 2371M.

BOARDERS, CENTRAL. 1137W.

ROOMS, BOARD OPTIONAL. 211 Rink Street.

COMFORTABLE ROOM, WITH BOARD. 259 Engleburn Avenue.

ROOM AND BOARD. 168 STEWART. 1497J.

WHO CAN DO IT

22f Miscellaneous 22f

FURNACES CLEANED BY VACUUM, the Dustless Way. Goodfellow's Plumbing and Heating. 379 Water Street.

STORM WINDOWS — GET OUR BARgain Price on Ready-Glazed Storm Windows, Painted one coat. Hardware given Free during Opportunity Sale. We measure Free. 'Phone 1086. Halliday's Local Sales Representative. Wm. J. Bull, 539 Downie.

DUSTLESS FLOOR SANDING J B Vance 773 Aylmer 'Phone 1292

FURNACES CLEANED AND REPAIRED Estimates on New Installations. F J. Blaby, 172 Westcott Street, 3394J.

ATTENTION, MOTORISTS!
PLAY SAFE!
RE-SILVER YOUR HEADLIGHTS THE NEW
"SURE-RITE METHOD" WAY
Guaranteed Finish.
CURTIS SERVICE STATION
CORNER CHARLOTTE AND STEWART STREETS.

23 Auto Repairs, Etc. 23

COAL OIL, 16c GASOLINE, 14c (TAX Extra) Car and Tire Repair. Auto Parts and Accessories. Dawson Service Station. 'Phone 1523.

25x Dressmaking 25x

DRESS and Mantle Making, Alterations Furs Remodelled. E. Mitchell, 899W

WHO CAN DO IT

28 Moving and Storage 28

SHORT DISTANCES OR ANYWHERE in Canada or United States, Covered Padded Vans. Experienced, Courteous Man. Apply, full particulars. M Rawlinson, Limited, 610 Yonge Street Toronto.

34 Radio Service 34

1939 PHILCO CAR RADIOS $39.95
BROWN'S RADIO SERVICE
547 GEORGE STREET

RADIO SERVICE
HAVE YOUR RADIO REPAIRED EXPERTLY AND PROMPTLY.
McCANNAN
RADIO ELECTRICAL SUPPLY STORE
140 St'mcoe Street. Tel. 46.

37 LOST 37

TARPAULIN, ON WATER OR LAKEfield Road, on or about October 13th. Return to Armstrong Garage, Hunter Street.

BOSTON DOG, NAME "BUDDY." Finder please 'Phone 2517.

GOLD WRIST WATCH, WARNE MAKE Reward. Finder please leave at Examiner.

PROFESSIONAL

41 Accountant 41

EDWARD HUMPAGE — Chartered Accountant, Auditor. 419 George Street

44 Lawyers 44

HON G N. GORDON, K.C.
Law Office, 395-397 George Street. Telephone 3300, 3301, 3302

EMMETT F SHEEHY — Bonded Attorney. Loans 397 George Street.

PECK, KERR, McELDERRY & BORBRIDGE—Barristers, Solicitors, Money to Loan. Offices 415-417 Water Street. Telephones 1950 and 1951. E. A Peck K.C., F. D. Kerr, K.C., V. J. McElderry, K.C., E. F. Borbridge, B.A.

JACOB LOW — Barrister, Solicitor. Notary Public. Money to Loan on First Mortgages. 219 Hunter Street West, Peterborough, Ont. 'Phone 2244. Nights and Holidays 1027

W. R. PHILP — Barrister, Solicitor. Notary Public. 385 Water Street. 'Phone 602.

W. B. GORDON,
Barrister, Solicitor.
Money to Loan.
395 George Street.
Telephone 3300.

ALEXANDER L. ELLIOTT, K.C., M.P.P. —Barrister, etc. Money to Loan. Interviews by Appointment. Telephone 3 Office: 355 George Street, Kresge Building, Peterborough.

Medical

DR. G. E. LIPSETT—Associated with Dr. Frederick. Office located 19. Kresge Building. 'Phone 423. Residence 2316.

MONEY TO LOAN

MORTGAGE LOANS, 5½%. APPLY TO G. N. Gordon, K.C., and W B Gordon

$50-$500 HOUSEHOLD LOANS
WITHOUT ENDORSERS
Rates authorized by special Act of Dominion Parliament.
No credit enquiries of friends. Immediate service 12 months to repay. Over 175,000 loans to Canadian families to meet emergencies and consolidate bills. To apply 'Phone or apply at office.
"Doctor of Family Finances."
Central Finance CORPORATION
Second Floor, KRESGE BUILDING
355 GEORGE STREET.
TELEPHONE 1703. PETERBOROUGH
Loans Made in Nearby Towns.
Tune in CFRB, 6-6.15 p.m. Daily.
Subsidiary of Household Finance Corporation. Established 1878. 235 Branches.

PERSONAL LOANS
$50 TO $400
To responsible persons of sufficient earning ability who are the owners of a Car or Furniture, whether fully paid for or not, we offer a service. Only your signature required. Loans repayable in convenient monthly payments.
TORO FINANCE CO.
181 CHARLOTTE STREET

49 NOTICE 49

Notice to Creditors

All Persons having any CLAIMS against FREDERICK JAMES DRAKE, late of the City of Peterborough, Retired Carter, who died on or about the Fourth Day of September, 1938, are hereby notified to send their names and addresses and full particulars of their Claims, duly verified by affidavit, to the undersigned Robert James McWilliams and George Mitchell, on or before the Fifteenth Day of November, 1938 after which last named date the undersigned Executors will proceed to distribute the Assets of the Estate among the parties entitled thereto, having regard only to the Claims of which they shall then have had notice.
DATED at Peterborough, this 13th Day of October, 1938
ROBERT JAMES McWILLIAMS and GEORGE MITCHELL, Executors,
By their Solicitors,
PECK, KERR, McELDERRY & BORBRIDGE,
415 Water Street,
Peterborough, Ont.

COURT OF REVISION.

TOWNSHIP OF NORTH MONAGHAN.

TAKE NOTICE, That the COURT OF REVISION for the Township of North Monaghan, for the Assessment Roll for the year 1939, will sit at the Court House, Peterborough, ON SATURDAY, THE 29TH DAY OF OCTOBER, 1938, at 2 o'clock in the Afternoon.
All of those interested in Appeals to the said Court please take notice.
BRUCE JOHNSTON,
Clerk,
Township of North Monaghan.

MORE ABOUT—
Danger Of Youth
(Continued from Page 10)

tion of your time to crusading for Christ.

"You are here in a representative capacity, and you carry the torch of new inspiration and enthusiasm back to the branch to which you belong when this convention is over.

Devote some of your time every day to the glorification of God. Live Christian lives and strive to brighten each day with worthwhile activities for God, the church and your neighbor. Archbishop Owen closed his address with a prayer that God's blessing would be on the work of the delegates during and after the convention.

Communion At St. John's.

At eight o'clock Archbishop Owen assisted by four attending clergymen administered Corporate Communion at St. John's church and later the attending delegates and clergy had breakfast in the Parish Hall. General sessions started in the Canadian Legion Hall at ten o'clock with Tim Regan as chairman acting in the absence of Miss Margaret McNichol, President of the Provincial Council, who will be here tonight.

Report from the President was read by Miss Kay Hinton of Toronto and Kenneth Gage of London seconded the adoption of the report which carried unanimously. Miss Evely nThompson of London, secretary for the past year, presented her report which also was adopted.

Both reports indicated the various organizations throughout the province had been particularly active during the 1937-8 year with several new departments started and showing a healthy growth.

The Financial statement compiled by James G. Flaherty was read by another member in his absence. Rev. Harry O'Neil, provincial chaplain, presented the report of the Devotional Development committee, and the annual report of the A.Y.P.A. monthly was read by James J. Worfolk and signed also by Bill Rich who was co-convenor. Florence Hutchinson of Peterborough, read a report on Sugg

SALLY'S SALLIES

Registered U. S. Patent Office

It takes a family album to convince some people that truth is a terrible thing.

The Crossword Puzzle

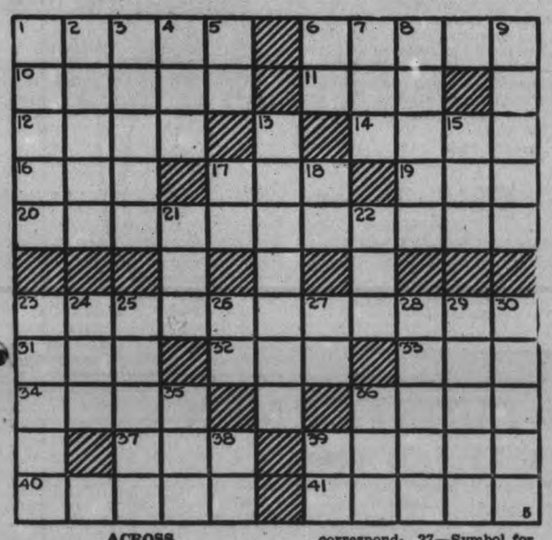

ACROSS

1—Title used to address a European gentleman (Ind.)
6—Donkeys
10—Winged
11—Exclamation of extreme contempt
12—Short for autogiro
14—Shift
16—Hail!
17—A weapon of defense
19—Narrow inlet
20—Half a day
21—Frozen water
22—Decay
23—Leader of the Israelites out of Egypt
24—Hole piercing tool
25—Depart
26—Do (var.)
27—Symbol for cerium
28—Small particles
29—Fat
30—Efts
31—To be in debt
32—Custom
33—A charm (east Ind.)
34—Thick slice of anything
35—To stripe
36—Large body of salt water
37—Large carting vehicle
38—Northeast (abbr.)
39—Any four-footed animal
40—A cubic meter
41—Boxes

DOWN

1—Medieval stories
2—Brisk
3—A seraglio
4—Japanese statesman, assassinated in 1909
5—Exist
6—Away from (prefix)
7—Diminutive of Samuel
8—Shaved
9—Purloin
13—The people of Great Britain
15—By way of
17—After date (abbr.)
18—Greek letter corresponding to M

Answer to previous puzzle

M	U	T	U	A	L		C	H	A	R
I	S	O	L	D	E		A	I	D	E
E	H		T	O	A	S	T	S		N
N	A	R		T	A	T		S	O	
	S	E	A		H	A	Y	M	O	W
S				H	E	R				N
M	O	U	S	E	R		P	A	W	
A	S		H	E	N		A		O	B
R		C	A	D	E	T	S		R	E
T	H	A	W		C	A	S	T	L	E
Y	A	W	L		K	N	E	A	D	S

BARCLAY ON BRIDGE

WRITTEN FOR THE EXAMINER

By SHEPARD BARCLAY

"The Authority on Authorities"

GAUGE YOUR PARTNER

ON MANY A deal there is no such thing as an absolutely direct answer to the question of what is the correct or best bidding? The answer depends upon another question. What kind of partner did you have? It also involves the question of what conventions, artificial or otherwise, you were using.

	♠ Q 10 5 ♥ J 8 ♦ A 10 6 3 ♣ A K 9 7	
♠ J 8 7 2 ♥ Q 5 2 ♦ 9 7 5 ♣ 10 6 3	N W E S	♠ 9 6 4 ♥ 10 7 6 4 3 ♦ Q 8 2 ♣ 8 2
	♠ A K 3 ♥ A K 9 ♦ K J 4 ♣ Q J 5 4	

(Dealer: North. Both sides vulnerable.)

What may be a sound course of bidding opposite an astute partner can be very bad with an inexperienced player opposite you. It was sad to see what happened to this deal when a South player, trained to play with experts, failed to temper his actions when lined up with a relative newcomer to the game.

South responded to his partner's 1-Diamond with 2-No Trump, whereupon North, who had learned the right way to bid two-suiters, called 3-Clubs. Now South invited a slam with 4-No Trump, which never would have been passed by the partners to whom he was accustomed. This time he suffered the chagrin of hearing his mate pass, so lost a nice slam bonus.

Opposite such a partner, he would have done better by slamming into 6-No Trump as soon as he heard his partner's opening bid. There was hardly an earthly chance that this could not be made, if his partner had an opening bid. As the cards lay, seven would have been home if the diamond finesse was guessed correctly.

• • •

Tomorrow's Problem

	♠ 8 3 ♥ J 9 2 ♦ K Q J 10 6 4 ♣ 8 7	
♠ 10 7 6 5 2 ♥ 8 7 5 3 ♦ 8 5 ♣ K 3	N W E S	♠ A 9 ♥ 6 4 ♦ A 7 3 ♣ A Q J 10 5 2
	♠ K Q J 4 ♥ A K Q 10 ♦ 9 2 ♣ 9 6 4	

(Dealer: East. East-West vulnerable.)

With the club K led against South's 3-Hearts, how should East proceed with the defense?

Copyright, 1938, King Features Syndicate, Inc.

GREETNGS ARE EXCHANGED

GIBRALTAR. — The British cruiser Hood and the German pocket battleship Deutschland exchanged friendly greetings as they left the harbor here today.

The Hood's band played "Deutschland Ueber Alles" when leaving for Marseilles. The Deutschland, bound for Cadiz, responded with "God Save the King."

DONALD DUCK —By Walt Disney

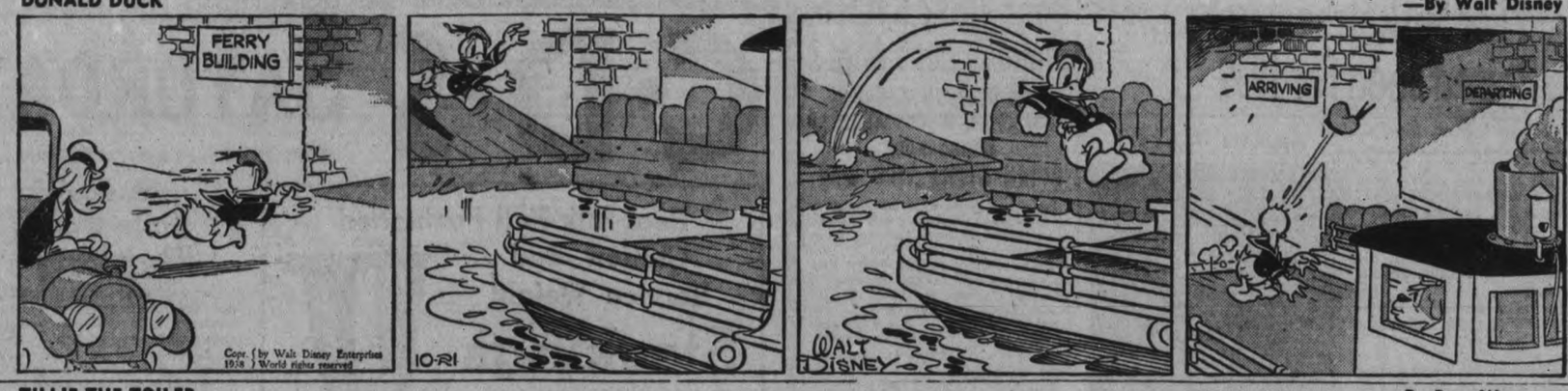

TILLIE THE TOILER —By Russ Westover

HENRY —By Carl Anderson

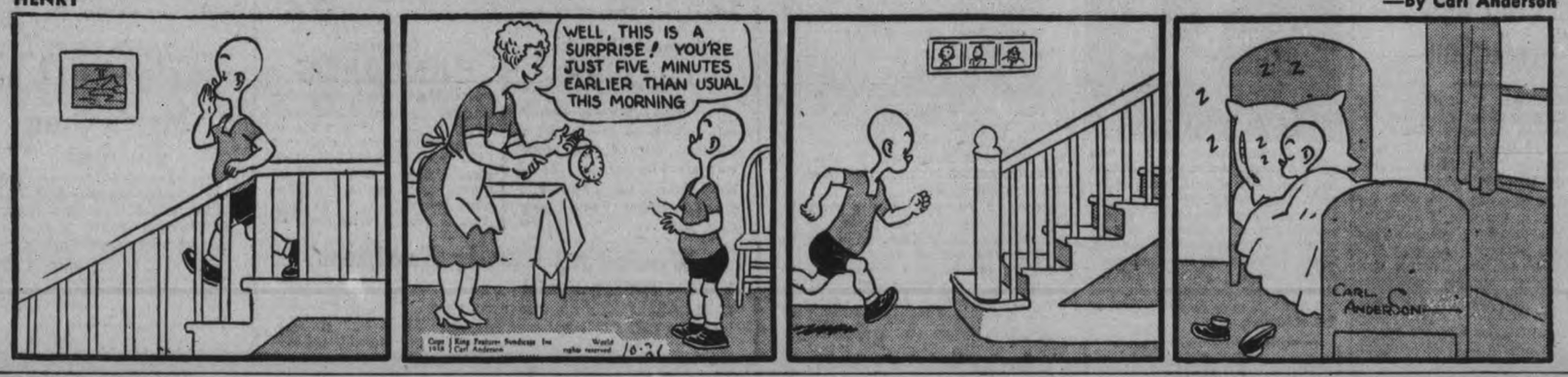

BRICK BRADFORD —By William Ritt and Clarence Gray

MUGGS AND SKEETER —By Wally Bishop

BRINGING UP FATHER —By George McManus

THE GUMPS By Gus Edson

No Aid For Saskatchewan Farmer If He Raised Seed For 1939

SASKATOON, Oct. 21 (CP). — The Saskatchewan farmer who this year raised sufficient grain to provide for his 1939 seed and to keep himself and his family could expect absolutely no aid from the Government, Attorney-General T. C. Davies last night told delegates attending the annual convention of the United Farmers of Canada, Saskatchewan section.

"We feel as a matter of fundamental policy, that the sooner our people in this province are self-sustaining and are able to take care of their own seed and feed requirements, the better for all concerned," he said.

Mr. Davies emphasized necessity of the province keeping its credit at the highest possible level and said the province must begin to look forward to the day when "all this debt legislation must be eliminated" and when reliance must again be placed upon the courts for enforcement of contracts and relief from obligation to fulfill them.

He referred to "growing tendencies" on the part of debtors to feel they should not be called upon to pay debts other than those recently incurred and said such tendencies inevitably result in absolute restriction of credit from outside sources.

"It is easy to decry this credit system, but we had better not destroy it until we have something on hand to take its place."

Apple Crop Tops 1937 Production

OTTAWA, Oct. 21—(CP). — The Dominion Bureau of Statistics today estimated Canada's 1938 apple crop at 5,175,000 barrels, a slight gain compared with the 1937 production of 5,149,100 barrels.

Estimates of other fruits with the 1937 figures in brackets: Pears 491,700 bushels (446,200); peaches 711,200 bushels (664,800); apricots 59,000 bushels (52,700); plums and prunes 205,500 bushels (198,400); cherries 187,700 bushels (153,000); strawberries 22,570,000 quarts (23,524,100); raspberries 9,484,600 quarts (8,600,000); grapes 31,004,000 pounds (54,384,000).

Canadian export shipments of apples in barrels, although slow in starting, have overtaken and now are considerably above shipments for the same period last year, the report said. Exports to Oct. 13 were 688,363 barrels against 544,066 barrels on Oct. 15, 1937.

12 P.C. More in Ontario.

TORONTO, Oct. 21 — (CP). — Ontario Department of Agriculture, in its October estimate of fruit production, to-day placed the province's 1938 apple crop at 831,560 barrels, a 12-per-cent increase over 1937. Eastern Ontario's crop was estimated at 342,160 barrels, up 40 per cent. but the Western Ontario estimate of 489,400 barrels was down 23 per cent.

Wife Turns On Hubby Who Shot Lover

CHICAGO, Oct. 21—(AP). — Forsaken by the pretty young wife whose lover he is charged with slaying, defended as a model husband by his mother-in-law, Rudolph Sikora awaited a call to testify in his own behalf today.

Murder trial spectators, most of them women, jammed the courtroom to overflow yesterday to glimpse the unusual drama of a mother supporting the marital conduct of her son-in-law and condemning the shortcomings of her daughter.

Edward Solomon, 35, the defendant's love rival, was shot to death on a street corner last August while on the way to an office where he and Margaret Sikora worked at adjoining desks.

Pale and dejected, the 31-year-old defendant sat almost motionless as the mother-in-law, Mrs. Elizabeth Boehme, tearfully told of her daughter's romance with the older and urbane Solomon.

He watched and listened intently while Margaret, nine years his junior, aided the State in its efforts to send him to the electric chair. Impassively and without reluctance she admitted her clandestine meetings with Solomon and her love for him.

She was the first woman in modern Illinois jurisprudence to testify against a husband charged with killing his rival. A wife's right to testify against her husband was established in 1937.

Mrs. Boehme testified in support of the defence contention that Mrs. Sikora's conduct drove her "perfect husband" into a state of emotional insanity which led to the slaying. Mrs. Boehme said Sikora came to her house the day before the shooting.

Children's Coughs Quickly Relieved

It is hard to keep the children from taking cold; they will run out of doors not properly clad; have on too much clothing and get overheated and cool off too suddenly; they get their feet wet; kick off the bed clothes at night. The mother cannot watch them all the time, so what is she going to do?

Mothers should never neglect the child's cough or cold, but on its inception should procure a bottle of Dr. Wood's Norway Pine Syrup. It is so pleasant to the taste the youngsters take it without any fuss.

The T. Milburn Co., Ltd., Toronto, Ont.

Appears In Court

Sally Rand, premiere fan and bubble dancer, surrendered to Los Angeles court after a bench warrant was issued for her arrest when she failed to appear for trial on assault and battery charges growing out of a row in a theatre. When photographers asked Sally to pose with a policewoman she stamped her foot and shouted "Nevah!" She is pictured here as she entered court.

Does YOUR System Make Excess Acid?

Acid Indigestion, Colds, Headaches, Bilious Attacks, Constipation OFTEN START THIS WAY

Some people are what are known as acid-makers. They can't help it—*and often they don't know it.* The results of an excess of acid may *seem* just like ordinary stomach trouble — but they can't be put right by ordinary stomach remedies! Excess acid may be the reason why *you* wake up flat, sour, bleary-eyed, bilious — *and* the reason why fierce purgatives only leave you in the grip of a weakening habit and the same old symptoms.

But there's one thing that acid can't face. That's the neutralizing power of Vange Salts, the alkaline remedy with the *natural* mineral spa action. A teaspoonful in warm water surges through your system just like the medicinal spring water far away in England where Vange Salts come from. Excess acid is neutralized quickly, painlessly. Your blood is purified of poisons. Your sore stomach walls are soothed. And that mass of hard, poisonous waste matter lying in your intestines is softened gently, *naturally,* and passed out of your body. *Then* do you feel good! It's marvellous! But the most marvellous thing is that Vange Salts are only 60 cents a tin! At your druggist now—but if you're wise, on *your* bathroom shelf tonight! (Advt.)

Mrs. Turner Hostess To Roseneath W.M.S.

(Examiner Correspondence.)

ROSENEATH, Oct. 21—The regular meeting of the W.M.S. was held on Tuesday afternoon at the home of Mrs. Lillie Turner. Mrs. L. W. Scott, president, presided. The Honan Mission Jubilee was the subject of the service. Mrs. A. Halstead, presented a brief historical sketch of the mission.

Mrs. A. J. Campbell gave a short sketch of the work in Honan today, and Mrs. D. Brisbin told of the medical and welfare work.

During the business session arrangements were made regarding the thank-offering service. Miss Luella Rorke, missionary on furlough from Japan and a one-time resident of this village, will be the speaker. The date to be announced later.

The program consisted of three numbers: Mrs. Stewart Thackeray and Miss Jessie Smith sang a duet, "I Need Thee, Precious Jesus"; Mrs. L. Tucker read two short numbers, "Count Your Blessings," and "A Plea for Peace," and Mrs. C. W. Varcoe played a piano solo, "Gloaming."

The president pronounced the benediction and the hostess served refreshments.

Bruce May Resign

OTTAWA, Oct. 21—(CP).—A report from Tokyo that Hon. Randolph Bruce, Canadian minister to Japan, will leave for Canada tomorrow revived reports here that he will resign shortly. It is stated that his coming to Canada now is due to illness in his family but it is not expected he will return to Japan.

Appointment of a successor will not be considered until Mr. Bruce has resigned. The former lieutenant-governor of British Columbia was appointed to the Tokyo Legation Sept. 1, 1936, when he was 73 years old.

District Correspondence

MOUNT JULIAN

Mr. and Mrs. William Hales of Peterborough visited with Mr. and Mrs. Harrison Bronson on Monday.

Mrs. Charles Lauder, who spent the past two weeks visiting relatives in Peterborough, returned home on Sunday.

Mr. Ray Franz and Misses Norma Noonham and Velma Gould, also Mr. and Mrs. Van-Vogt, all from Toronto, spent the week-end at Northey's Bay, Stoney Lake.

Mr. and Mrs. T. Doughty of Peterborough visited relatives in this vicinity on Sunday.

Mr. Robert Stone is very seriously ill at his home in South Burleigh.

On Monday the first flocks of wild geese were seen passing over this district on their southward journey.

ENNISMORE

Mr. Peter Flood of Toronto spent a few days with friends here.

Mr. W. J. Scollard and daughter, Mrs. Angus Twomey, spent the week-end with the former's son, Mr. David Scollard, of Brantford.

Mr. and Mrs. Frank Cavanagh and Laverne Perdue spent Sunday with the latter's parents, Mr. and Mrs Pat Perdue, of Downeyville.

Miss Irene Cavanagh, R.N., of Peterborough, spent the weekend with her mother, Mrs. Lizzie Cavanagh.

Mrs. F. Cavanagh spent Wednesday with Mr. and Mrs. Martin Herlihy, of Downeyville.

APSLEY

Miss Evelyn Irwin of Toronto has returned to her home after spending a week with her grandmother, Mrs. Jack Buchanan.

Rev. F. McMulken motored to Toronto on Monday to visit his brother who has undergone an operation recently.

A wedding shower was held on Monday night at the home of Edwin Davis, Chandos, in honor of a recent bride, Mrs. G. King (nee Mary Davis). Dancing was enjoyed during the evening. Lunch was served to the guests at midnight by the hostess. Many very pretty and useful gifts were received. The music was supplied by Messrs. L. McColl and B. Steer. Mr. and Mrs. King are living at St. Ola.

Mrs. Wellington Lean and Mrs. Norman James were in Toronto on Monday.

Mr. Norman James who has been in hospital in Toronto, has returned to his home in Chandos.

Mr. Morley McDonald, who has been ill for about a year is now able to get up and has been for a few motor rides, which he greatly enjoys after being confined to his room for so long.

LAKEFIELD

Mrs. Millie Willoughby and daughter, and Mr. and Mrs. Bert King of Petrolia were week-end guests of Mr. and Mrs. Richard Simpson.

Miss Bella Hamilton of Lakefield has returned after visiting relatives in Hamilton.

Mr. and Mrs. John Wilks of Sarnia were week-end guests of Mr. and Mrs. Richard Simpson.

Mr. and Mrs. Bert Hunter of Hamilton are visiting in the village, the guests of Mr. and Mrs. Sydney Hunter, and other friends. They will be here a week.

Mrs. E. Beavis of Peterborough is visiting Mr. and Mrs. Sydney Hunter in Lakefield.

CANADIAN DEPARTMENT STORES LIMITED

RADIO SPECIALS!

Extra! 5-tube 1939 Electric VIKING RADIO

Buy this Mantel Radio as a utility set. It is light in weight. Easy to handle. Weight only 14 pounds. Come in and see it. Here are some of the features, standard broadcast with some police and some amateur calls. Genuine radiotron tubes, Automatic volume control, etc., etc. Size of cabinet about 13 by 8¾ by 6 inches. Special each, only **19.95**

"Extra Special!"

For Saturday Only—Come Early

2 King, 3 Sonora, 1 C.G.E., 1 DeForest Crosely, 1 Lyric and 1 McLagan Console ELECTRIC RADIOS. Nine Only. Each **$5**

—Basement, C.D.S.

CANADIAN DEPARTMENT STORES LIMITED

CANADIAN DEPARTMENT STORES LIMITED

C·D·S SATURDAY STORE NEWS

STORE HOURS—9 a.m. to 5.30 p.m.; Saturday: 9 a.m. to 9.30 p.m. PHONE 3000

Real Silk Full Fashioned Chiffon and Service Weight Stockings

"Subs" of Higher Priced Lines

Another Saturday hose feature that gives you special savings. The defects are very slight, the color range is a smart assortment of the outstanding fall shades, French toast, charmbeige, praline, beige, vivacity (honey beige) suntone, etc. Sizes 8½ to 10½. Special, pair ..... **.59**

FROM FRANCE! Eatonia Gloves

Made Especially For the T. Eaton Co.

We went to one of the foremost French glove houses — asked for a glove of smooth elegance and classic simplicity. The result is our *Eatonia* ! A glove of supple, fine quality kid—well cut—excellently finished from the tips of its fingers to the top. And it's priced to give you a value that's unsurpassed in day-to-day selling. Two styles, tailored slip-on and wrist length novelty styles. Black, brown, navy. *Eatonia* Value **$2**

Women's Capeskin GLOVES

Neat-fitting capeskin (sheepskin) gloves in pull-on style. Scalloped top or open back with fancy stitching. Colors, black, brown, navy. Sizes 6 to 7½. Low-priced at only, pair **$1**

Imported HANDBAGS

New York styled purses for stylish Fall ensembles. Choose yours from a wide selection of styles in simulated leathers or swish little models in plain or pleated rayon crepe. Black, brown, navy and a few costume colors. Each **1.69**

Week-End Candy Features

DEVON TOFFEE, special ..... lb. .19
MOLLASSES KISSES, our own make ..... 2 lbs. .25
ASSORTED CHOCOLATE MINIATURES ..... lb. .25

—Main Floor, C.D.S.

Eatonia White Wool Blankets

Our best value in fine quality All Wool Blankets. Very closely woven with a soft fleecy nap, snowy white, in fact it is an unsurpassed regular value. All single whipped ends. Smartly colored border of rose, blue, green and gold color.
Size 60 x 90. Pair **7.25**
Size 72 x 90. Pair **8.95**

Eatonia White Flannelette

Our first quality white flannelette at a price that is unsurpassed in value. English all white flette, very firm, heavyweight with a soft nap. 36 inches wide. *Eatonia* Value, Yard ..... **.25**

—2nd Floor, C.D.S.

Men's Hunting Boots

Made of full grain mennonite or ratan leathers, with shaped legs that fit the calf, leather soles. Color, brown, about 16" high, pair **$6**
Black Mocassin stitched vamp with storm welt rubber soles, about 12" high. Sizes 6 to 11. Pair **5.50**

Men's Gum Rubbers

Canadian made black gum rubber of extra heavy quality. Good sturdy rolled edge soles, rubberized bellows tongue.
Men's sizes 6 to 11, ... pair **1.69**
Boys' sizes 1 to 5 ..... pair **1.39**
Youths' sizes 11 to 13 ..... pair **1.29**

—Main Floor, C.D.S.

Smart Accents in Daytime Dresses Each 8.95

Delight in a smart frock, with up-to-the-minute styling at a budget price. Here are a few of the highlights. The materials are Alpaca, Magic Hour Crepe (rayon) and Satin Back Crepes.. Dressy and tailored styles, including the custom classic dress, with studs down front and on sleeves. Other trim treatments include nail heads, sequins, jewellery, fringes, shirring, etc. Grand new fall colors. Sizes 14 to 20 and 38 to 46. Each 8.95

VALUE! Misses' and Women's COATS With Persian Trim

A price to thrill, styles to please! Good wool materials in nubby weaves. Black or green, attractively fur trimmed with pieced Persian (dyed lamb). All two-year rayon lining, replaced within two years if defective. Part chamois lined. Sizes 14 to 20 and 38 to 44. Special, each **$25**

Girls' Winter COATS

Tailored and fur trimmed coats, chinchillas and all wool diagonal cloths. Several sample coats included in the group. Shades, wine, green, navy, brown and blue. Sizes 7 to 14x Each ..... **7.95 to 14.95**

—2nd Floor, C.D.S.

EATON *Made-to-Measure* CLOTHES

WITH TWO PRS. TROUSERS $26.00 WITH ONE PR. TROUSERS $24.50

Made-to-Measure TWO-TROUSER SUITS

We hand cut your suit to your individual measurements! We hand tailor it where hand-tailoring counts! We take every advantage of quality processes to turn out a suit for you to fit and look like a suit that cost much more! See them to-morrow . . . order your new suit soon.

Take advantage of this great Fall feature in EATON made-to-measure clothes to get your new Fall suit with two pairs of trousers for just $26.00! It was brought out with the idea of introducing this noted line of clothes to more and more men and has met with great enthusiasm on all sides. From the standpoint of superb style . . . remarkable price and expert workmanship it is Canada's outstanding suit offer.

Other 3-Piece Suits at $29.50 and $35.00

These suits may be purchased on EATON'S Budget Plan, if you wish.

T. EATON Co LIMITED

Eatonia SUITS FOR MEN With 2 Pair Trousers

That you get exceptional quality and unsurpassed value for your clothing dollar in Men's *Eatonia* suits goes almost without saying. Men are primarily interested in fine fabrics and good style . . . AND STYLE THEY GET IN *Eatonia*! Plenty of it! Our buyers comb the Old Country and domestic mills for rich woollen fabrics that have that "quality" look when the suite is finished. Our designers watch the style centres for the new and authentic in men's fashions to make *Eatonia* smart and correct in every important detail. See the new stripes that are style notes for Fall and Winter. See the host of styles . . . patterns . . . fabrics *Eatonia* offers you . . . at a price that's OUTSTANDING EVERY-DAY value. Sizes 35 to 46, including many special type models for men and young men. Suit **$25**

Eatonia OVERCOATS

Unsurpassed Value in Day-to-Day selling! Outstanding style and finish! The best regular 25.00 overcoat value in town. See new shades . . . woollen patterns . . . models. Sizes 35 to 46, including tall or short models. *Eatonia* Value, each **$25**

Men's *Eatonia* Pyjamas

Two types . . . either thick, warm, softly napped flannelelle or smooth English cotton broadcloth. Both cut full and roomy for sleeping comfort. Plenty of stripes to choose from in kite front (frog trim) or lapel collar styles. Sizes 36 to 46. *Eatonia* Value, Suit **$2**

Men's *Eatonia* Cardigans

Knit to Fit Smartly

A favorite with men who want style and good fit. Knit of all-wool yarns in V-neck styles with button front and 2-button pockets. Smart heather shades, sizes 36 to 44. Each **$3**

—Main Floor, C.D.S.

New Arrivals In Kiddies' WINTER DRESSES

The styles seem smarter than ever in these new Winter frocks. They come in many new attractive fabrics, with special trim treatments. Cotton flannels, wool and cotton plaids. Velveteen, and wool crepes. Sizes 1 to 6 years. Each ..... **1.59 to 3.95**

Babies' Flannel Dresses

Dainty pastel shades in cotton flannels. Styled in pleated or smocked models. Sizes 1, 2 and 3 years. Special, each **$1**

Kiddies' Cotton Undies

A practical cotton knit in winter weight. Bloomers and short sleeve vests. Sizes 6 to 14 years. Special, each ..... **.29**

—2nd Floor, C.D.S.

"ACME" Coal and Wood Range Each 41.50

Acme Range with deep firepot. Dependable type of range noted for its ability to give more heat than ordinary style cook stoves. Due to the deep oblong firepot with heavy brick and cast iron linings. Cooking top 22" wide x 35" long (including shelves), oven 14" x 18" x 11" high. Firebox 15½ x 10½ x 7½". Special, each 41.50

STOVE PIPES—Black sheet iron, nestable style. 18" long, 7" diameter. Each **.17**

STOVE PIPE ELBOWS—Black sheet iron, 7" size. Each ..... **.22**

HEATER GUARDS—Made of bright tinned metal in three sections on heavy wire frame. Height of centre 45", height of sides, 32½". Each **2.05**

—Basement, C.D.S.

6 Piece Breakfast Suite

A modern attractive suite, for the breakfast room or kitchenette, originally higher priced, hard wood, enamelled in ivory with black trimming. Extension table, with jack knife leaf. Modern style cabinet and buffet combined 4 chairs, comfortable style with wide back. Special, suite **39.50**

—Basement, C.D.S.

THE CANADIAN DEPARTMENT STORES LIMITED

Tomorrow
COOL; SOME RAIN, PART SNOW.

The Peterborough Examiner

Last Year
MAXIMUM 44 - MINIMUM 36

VOL LXXX, No. 246 PETERBOROUGH, SATURDAY, OCTOBER 22, 1938 ★ PRICE THREE CENTS

Hankow's Fall At Hand Says Japs

Mass Bombing Hinted, Fall of Canton Eases Path to North

SHANGHAI, Oct. 22. — (AP). — Japanese commanders said to-day the fall of Hankow was imminent and said Chinese were in retreat at that war-time capital, goal of the Japanese invasion.

Mass bombing of the Hankow area to shatter the last Chinese resistance was foreshadowed in a memorandum delivered to envoys of foreign powers at Shanghai, warning foreign shipping to proceed up the Yangtse River at least 10 miles above Hankow by midnight to-night.

The memorandum, which also advised foreign shipping to avoid the Canton area in south China, explained that Chinese troops were retreating across the Yangtse at Hankow and said extensive bombing might be necessary.

Japanese forces stabbing at Hankow's outer defences were pushing nearer to the city every hour.

Fall of Canton — Japanese announced the city was occupied—was said to have given impetus to the central China drive against Hankow and the adjoining cities of Hanyang and Wuchang.

Chinese Moving Out

A wholesale Chinese withdrawal was said to be under way from both the Canton area in south China and the central China Hankow region. Chinese were streaming northwest from occupied Canton, with Japanese controlling the area completely both on the ground and in the skies.

In the Yangtse River valley, Chinese troops were reported in retreat from defence positions east of Hankow to the city's environs.

Japanese troops and river boats kept up their steady advance. A mid-afternoon communique announced that ground forces had occupied Ocheng, on the south bank of the Yangtse 35 miles east of Hankow, and were driving directly west against Wuchang.

Air, naval and ground forces gained new momentum in the invasion which has brought all of China's chief seaports, its major cities, and the rich north China area under nominal Japanese control.

Observers have predicted that Japanese, once the Hankow region was conquered, might rest on their gains, content to defend the occupied territory against possible guerrilla attacks.

Boca Tigris Forts Next.

HONG KONG, Oct. 22 (A.P.). — Japanese forces to-day spread through Kwangtung Province to clean up Chinese resistance and prepared for a northern drive from the conquered cit yof Canton.

While the advance column which captured the South China metropolis yesterday without firing a shot completed the occupation of Canton,

(HANKOW'S FALL)
(Continued on Page 16, Column 2)

Denies Kidnapping

Katherine Byrne, ABOVE, arrested with Melville Campbell, who is being held at London, Ont., on charges of armed bank robbery, has denied that she was kidnapped and forced to accompany Campbell to Windsor, according to police.

Farmhand Gets 15 Years In Cobourg Case

COBOURG, Ont., Oct. 22—(CP). —Harold Oliver, 20-year-old farmhand from Hamilton Township, yesterday was sentenced to 15 years in penitentiary on a charge of wounding Mrs. Edith Parker, farmwife, and to five years concurrent on a charge of setting fire to her home.

A charge of rape against Oliver was transferred to the next Assizes, the Crown intimating it would be withdrawn. Defence Counsel F. C. Richardson announced he would appeal the sentences.

Oliver was convicted Thursday of the assault charge, it originally having been one of attempted murder. He pleaded guilty to the fire-setting charge.

All three charges arose from an incident July 21, when Oliver is said to have entered the Parker home, attacked Mrs. Parker with an axe and then forced her 19-year-old daughter Josephine, into another room where she too was assaulted. Before he left the house he cut the telephone wires and left a burning cigarette on the couch.

Carol Accepts

LONDON, Oct. 22 (CP-Havas)—It was officially announced at Buckingham Palace today that King Carol of Rumania has accepted the invitation of the King and Queen to pay his postponed visit to London from Tuesday Nov. 15 to Friday Nov. 18.

Heads Weeklies

MONCTON, N.B., Oct. 22 (CP)—S. D. Granville, St. Stephen, N.B., yesterday was elected president of the New Brunswick and Prince Edward Island Weekly Newspaper Association. He succeeded C. C. Avard, Sackville, N.B.

U.F.C. Study State Of Their Own

Seen West's Only Hope Unless East Opens New Paths

SASKATOON, Oct. 22.—(CP). — Delegates to the annual convention of the United Farmers of Canada, Saskatchewan section, returned to their homes to-day after instructing the board of directors to study possibility "of setting up a western autonomous state within the British Empire, governed by a single western government, elected democratically by the people."

Secretary Frank Eliason explained the resolution intended study of the subject should include British Columbia, a valuable prairie outlet to the seaboard, along with Manitoba, Saskatchewan and Alberta as a separate state within the Empire. The board will report its findings to the membership for consideration.

Col. William Van Allen of Shaunavon, who introduced the measure, and George R. Bickerton, section president who seconded it, said: "Unless some arrangement with Eastern Canada can be made whereby the economic set-up can be made more favorable to the western farmer, there appears to be no alternative than to try it alone."

Col. Van Allen said the question of secession was precipitated by recent statements in Eastern Canada opposing western demands for equitable treatment by the Dominion in the matter of tariffs, freight and interest rates and fiscal policies in general. The U.F.C., Saskatchewan section, clams 40,000 members.

Another resolution requested the Dominion government take steps to disallow the Quebec padlock law and curb "unconstitutional activities" within any organization.

Fine Being Sent To Windsor Strike

TORONTO, Oct. 22—(CP).—Premier Hepburn announce today following a conference with labor department officials that Louis Fine, chief conciliation officer of the Ontario labor department, would leave for Windsor at once to assist all parties in the strike of automobile workers at the Chrysler plant to reach an agreement.

The premier disclosed also that he proposed, after a settlement of existing difficulties, to call a conference of interested parties to devise machinery which would prevent continued strife in the automobile industry.

"I would strongly urge all parties employees and employers alike, to agree at once to negotiate the existing dispute so the men can be immediately restored to work and avoid further economic loss," the premier said.

Mr. Hepburn added he had been in touch with J. L. Cohen of Toronto, labor lawyer, who assured him of the full co-operation of the Windsor workers.

The Weather

The Examiner's Barometer	Peterborough Temperatures
6 a.m. - - 29.28	To-day:
	Night low - 33
	6 a.m. - - 33
	Yesterday:
	Highest - 56
	Lowest - - 42
	One Year Ago:
	Highest - 44
	Lowest - - 36

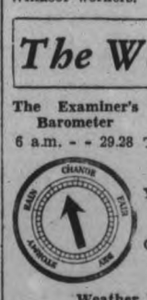

Weather Forecast

Sun—Rises at 6.40 a.m., Sets 5.25 p.m.

Georgian Bay — Strong east to northeast winds; cloudy and quite cool tonight and Sunday, with occasional rain or part snow.

Lower Lake Region — Strong easterly winds; cloudy and cool, showers late this afternoon or to-night and part of Sunday.

Northern Ontario — North to northeast winds; cloudy and cool to-night and Sunday; probably showers or snowflurries over south portion.

Lake Superior — S ong east and north-east winds; clou.y and cool, with showers or snowflurries, chiefly over southern and eastern districts. Sunday: Fresh north-easterly winds; mostly cloudy and cool.

London — Temperature, 45; hazy, and south-east light winds.

Paris — Temperature, 37; hazy, and east light winds.

Justice At Prayer A customary service for Roman Catholic judges who dispense justice in England, the Red Mass, which was celebrated in Westminster Cathedral, London, presented an impressive scene as it marked the opening of the Michaelmas law sittings and the beginning of a new legal year.

Slot Machines Operating In City With "Pay-offs" Being Made Players

SLOT MACHINES and pin ball games with a pay-off have made their appearance in Peterborough only a month and a half after they were officially banned all over the Dominion.

Although some owners claim they are operating machines "for fun only" and with no cash reward for winners, this city now has machines in operation that pay big rewards. From one downtown machine the other day a player took a jack-pot totalling $10.75, as a crowd of envious nickel-gamblers stood about. The proprietor opened a drawer in the machine with a key, paid off the lucky winner. Similar machines are operating in other parts of the city and while there is officially no pay-off, knowing investors get their money just the same.

Hint U.S. Stiffening Trade Bargain Result Of Munich Example

LONDON, Oct. 22.—(CP-Havas). —The impending congressional elections, the "revulsion" of the United States from European affairs since the Munich agreement, and the British tariff on motor cars all were seen by newspapers here today as factors delaying completion of the Anglo-American trade treaty.

The political correspondent of the Financial News (Independent) wrote:

"It was evident yesterday, both in quarters close to the government here and in reports received from Washington, that political factors were concerned, in addition to the economic questions implied by the demands for British tariff concessions.

"The near approach of the American congressional elections, which will take place Nov. 8, was believed to be exercising an important influence on the American attitude in the negotiations.

"It would be relatively easy on the other hand to link up the failure to negotiate an agreement with the revulsion from the European and especially the British connections which is thought to be discernable in American opinion since the Munich agreement."

The Labor View.

The city (financial) editor of the Daily Herald (Labor) wrote:

"It is essential that the public should realize who is responsible for holding up, and possibly endangering, the Anglo-American trade agreement.

"At present the British authorities are refusing to accept certain of the concessions regarded as necessary by the United States. The chief troubles are still motor cars and the dollar-pound exchange rate.

"Since the United States wants lower import duties than the present 33 1-3 per cent. o. motor cars and since the most favored clause forbids discrimination between Germany and the United States, the deadlock has naturally been difficult to avoid. For the British Government has assured our motor car manufacturers that there will be no reduction in present tariffs.

"Another cause of the hitch is the stiffening in President Roosevelt's attitude provoked by Prime Minister Chamberlain's Munich pact policy. Roosevelt and Cordell Hull (United States Secretary of State) had always regarded the proposed agreement as a contribution to the building of a democratic bloc of peace-loving nations—and, finding this idea rejected by the British Government in the Munich policy, they have concluded that a rather high price must be obtained for the trade agreement as a more or less purely commercial bargain."

KILLS WILDCAT

HECTANOOGA, N.S.— (CP). — Only William Bethune's quickness with a rifle saved him from a dangerous tussle with a wildcat. He heard a growl behind him while hunting near here and saw a wildcat about to spring on him. He fired, killing the animal as it sprang.

6 Bears Eating Deer Block Highway So Trucker Waits

Kane, Pa., Oct. 22 (AP)

TWO BEARS and four cubs, feasting on a dead deer in the middle of a highway, snarlingly refused to budge when Maurice Erickson came along in his truck. Erickson sized up the "blockade," decided he wasn't in any hurry, and waited patiently until the bears finished their repast and ambled away.

Perfect Husband Acquitted In Slaying Rival

CHICAGO, Oct. 22—(AP)—A jury of 11 husbands and a bachelor decided Rudolph Sikora, the "perfect husband," was justified in killing the man who stole his young wife's affections.

They acquitted the 31-year-old defendant last night after deliberating less than two hours.

Russell Hornburg, 35, jury foreman, apparently voiced the sentiments of his fellow jurors when he declared:

"We felt that he acted in a way that should protect the sanctity of the American home."

Edward Solomon, 35, the bachelor lover of Mrs. Margaret Sikora, was shot to death on a street corner last Aug 22.

"I feel swell," exclaimed Sikora.

In contrast his 22-year-old wife was calm. She had scored her husband's defence by taking the witness stand to vow allegiance to the memory of her dead lover.

"I expected that verdict," commented the pretty brunette.

Last Minute News Flashes

PRAGUE.—The General Staff reported to-day the killing of 12 Hungarian terrorists and one Czech gendarme during fighting near Berehovo in Southern Slovakia.

It declared Czechoslovakia troops captured a number of other alleged Hungarian terrorists, seized their arms and ammunition, and surrounded eight persons who made up the remainder of a band operating around Huhyadi, near Berehovo.

TOKYO.—Japan is ready to make a fair peace with China, a high Japanese official close to the Government told Havas to-day. No actual negotiations have been undertaken as yet, he said, but the capture of Canton and the expected early fall of Hankow may well be the prelude to a negotiated peace.

Czechs Skeptical Hungary Will Fight

UZHOROD, Czechoslovakia, Oct. 22.—(AP).—Hundreds of thousands of Czechoslovak troops were ready for action along the Hungarian border to-day, but the general feeling among them was that Hungary would not resort to military action to enforce her territorial demands.

One authoritative source estimated 750,000 Czechoslovak soldiers probably were concentrated along the frontier from Komarno deep into Ruthenia.

Dispatches from Balassa Gyarmat, on the Hungarian side of the border, said close to 500,000 Hungarian troops faced Czechoslovakia. In some sections, the reports said, officers had difficulties in restraining their men from crossing the line "to free Hungarian brothers and sisters from the Czech terror."

The city of Uzhorod, capital of Ruthenia, literally was filled with troops. All highways were crowded with vehicles taking soldiers to concentration centres.

Hundreds of Czechoslovak soldiers were encamped along the highway between the Hungarian frontier town of Satoraljaujhely and Uzhorod—so cleverly camouflaged they were visible only upon the closest inspection.

Pressure on Budapest

(Dispatches from Budapest said Germany and Italy were urging Hungary to accept Czechoslovakia's latest offer—an offer to cede more than half of the land demanded by Hungary—but the Foreign Office remained silent.)

In Prague, Foreign Minister Frantisek Chvalkovsky was reported to have told the Soviet Minister, Sergei Alexandrovski, that Czechoslovakia was "no longer interested" in its alliance with Russia.

Czechoslovak sources, however, emphasized the fact that the alliance—a mutual assistance pact of which France was a signatory—had not been terminated.

The Foreign Minister's reported statement was regarded as further evidence of Czechoslovakia's swing toward Nazi Germany. It is known that Chancellor Hitler wants the Soviet alliance terminated.

Highbrow Readers

SAN FRANCISCO, Oct. 22 (AP)—Alcatraz Island, which holds the worst of the United States' criminals, harbors the best of literary tastes. An American prison association survey discloses Alcatraz prisons rank first among federal prisoners in demand for "highbrow" reading.

Nearly 3,000,000 children are receiving milk under England's milk-in-schools plan.

German Leaders Propose Nation 3rd Partner In British-U.S. Trade Deal

Canadian Experts Doubt Any Ill-Effects Likely to Hit Her Berlin Or U.S. Plans if Anglo Pact Extended

BERLIN, Oct. 22.—(AP).—Authoritative Economic Ministry quarters proposed to-day that three unofficial economic experts, representing the United States, Great Britain and Germany, get together soon and try to devise a triangular agreement to supplant or supplement the proposed Anglo-American trade treaty.

Such unofficial experts, conferring with the approval of their Governments, would in the opinion of these quarters lose nothing if they failed, but had everything to gain for their respective countries and world trade if they succeeded.

One of their tasks, it was suggested, would be to restore confidence among business leaders of the three countries involved. Another would be to find ways for having Germany buy and supply those things which at present are a stumbling block to conclusion of the Anglo-American treaty.

According to this authority, the United Kingdom is unable fully to absorb raw materials from the United States because of its agreements with Canada. Germany could take these American raw materials, such as cotton, and pay for them with industrial goods deliverable in England.

He mentioned chemicals as one specific German product which Great Britain could readily absorb. Some types of machinery also were mentioned.

No Canadian Fears.

OTTAWA, Oct. 22 (C.P.).—Trade experts here are doubtful whether the Canada-Germany trade agreement or the proposed Canada-United States treaty would be affected if Germany became a third partner to the British-U.S. Treaty now being negotiated in Washington.

In Berlin, German economists indicated that Germany would favor such a trade alliance with Britain and the U.S.

Prime Minister Mackenzie King has always welcomed any effort for freer trade, but before Government officials make any definite comment, details of any German trade proposal will have to be known.

The trade agreement and payments agreement between Canada and Germany was negotiated by Trade Minister Euler and signed on October 22, 1936. The agreement was to remain in force until November 14, 1937, or "thereafter until either of the two Governments shall have given two months' notice of termination." No notice of termination has been given and the treaty is still in force.

When it was signed, German authorities indicated it was considered a model trade treaty which the Reich would like to conclude with U.S. also.

The agreement provides for mutual most-favored nation treatment and also for bi-lateral exchange of goods in equal amounts, which has been the basis of Germany's foreign trade policy.

Tories Prepared For Reforms To Save System

VANCOUVER, Oct. 22.—(CP). — A breakfast address to young Conservatives to-day started the schedule of Hon. Dr. R. JJ. Manion, National Conservative leader, on the second day of his stay in Vancouver. To-night Dr. Manion will head east with speeches scheduled at Calgary, Moose Jaw, Brandon, Souris and Winnipeg.

The Conserative party was prepared to go ahead with the reforms needed to ensure the preservation of the British democratic political system and the capitalistic economic system of free enterprise, Dr. Manion told 1,800 persons at a party rally in the auditorium here last night.

Opportunity for youth and security for old age were the key reforms needed to make life more liveable for the great number of people. They were both attainable with an enlightened public opinion and the party was ready to do its part in creating that opinion and in pointing the way to action.

Relief Cash Better on Roads

The money spent on direct relief by Canada in the past few years might better have been spent on completion of the trans-Canada highway, he said. He endorsed the resolution of the National Conservative convention calling for completion of the coast-to-coast highway. It would promote tourist traffic and enable Canadians to know each other better.

Liberal rule federally and in the provinces had brought a surge of sectional antagonisms that rendered the break-up of Confederation more possible than ever, said Dr. Manion. The political leader to-day had "to think across all Canada" to do his duty in holding the nation together.

For the first time Great Britain in 1932 had granted Canada reciprocal tariff preferences. Preferences on fish, fruits, minerals and lumber meant that British Columbia profited more greatly than any other province.

If the trade agreement with the United States, now being negotiated, resulted in any subtraction of

(TORIES PREPARE)
(Continued on Page 2, Column 3)

Pair After Pheasants, Find 'Bears' And Run-Natives Bag 2 Porkies

LINDSAY, Ont., Oct. 22.—(CP).—The mistaken judgment of two Toronto hunters probably explains why they went "pheasant-less" yesterday.

In new hunting outfits and with new guns, the visitors went into the bush near here, ready for a day's pheasant hunting. But they weren't in there long before things started happening.

Uphill residents — they tell the story—heard yells and saw the two hunters dash out of the woods.

"Two bears in there," they gasped, and kept on running to their automobile.

Uphill people armed themselves and took up the trail of the "bears." They found two large porcupines.

Guide Dies at 104

KENTVILLE, N.S. Oct. 22 (CP)—Believed to be the oldest Micmac Indian in Nova Scotia, Stephen Knockwood of Forrest home died in hospital here today. He was 104. He was known as one of the best guides in western Nova Scotia for more than half a century.

Benes Tired and Sick Flies to England For Lengthy Rest

London, Oct. 22 (AP)

AIRLINE OFFICIALS said former President Eduard Benes of Czechoslovakia arrived at Croydon airport today after a flight from Prague. Dr. Benes, enroute to the United States where he will lecture at the University of Chicago, was accompanied by his wife and secretarial staff.

Sick and tired, he motored immediately to a country retreat where one of his intimates said he would rest for several months.

This statement was taken to mean the former president would not proceed to the United States, where he will lecture at the University of Chicago, until after Christmas at least.

JERSEY CITY, N.J.—Five members of one family were found dead in their five-room flat to-day. Deputy Police Chief John Underwood said they died of lack of oxygen.

Public Ownership For Munitions His Policy Says Mackenzie

OTTAWA, Oct. 22 (CP)—Defence Minister Mackenzie believes "in public ownership through and through" when it comes to munitions manufacture, and in letting contracts by tender whenever possible.

He made this declaration yesterday to the Royal Commission investigating the contract for 7,000 Bren machine guns awarded without tenders to the John Inglis Company of Toronto on a cost plus basis.

In this particular instance, the minister, said, there was no time to call for tenders and it was a matter of government policy, largely because of financial stringency, to enter upon the expenditures involved in making Canada self-sufficient in regard to munitions and arms.

Mr. Mackenzie was on the witness stand all day before Mr. Justice H. H. Davis of the Supreme Court of Canada, the commissioner examining the contract.

Under rapid-fire cross-examination of I. F. Hellmuth of Toronto, counsel for Maclean's magazine, the minister revealed that he met Major J. E. Hahn, president of the Inglis Company, some six months after the latter had opened negotiations with General L .R. LaFleche, deputy minister of defence, leading up to the Bren contract.

It was an article in Maclean's, written by Lt. Col. George Drew of Toronto, that prompted the investigation. Col. Drew criticized, among other things, the manner in which the government had facilitated Major Hahn's negotiations with the British war department, which gave him an order for 5,000 guns, and for failure to submit the order to public tenders.

Acted On Advice

Mr. Mackenzie, in his direct evidence taken by Hon. J. L. Ralston, commission counsel, said he had signed a letter in October, 1936, recommending Major Hahn to the authorities in England at the request

(PUBLIC OWNERSHIP)
(Continued on Page 16; Column 5)

Many small homes are being built in Salvador, and a building boom is expected.

1,000 Birds, One Dog Shot, 3 Hunters Hit In Opener Of Pheasant Slaughter

(By The Canadian Press.)

Dawn today signalled another outburst of firing along Ontario's pheasant-hunting front as the nimrods scrambled in their last chance for a bag of the elusive birds. The two-day open season prevailing in 50 townships ends at dusk tonight.

First day casualties were conservatively estimated at 1,000 birds and three humans. None of the latter, however, were hurt seriously. H. O. White and Charles Kirk, officials of Westminster township near London, were pinged in the neck by pellets while Oliver Sturdee, 75-year-old farmer of the Aurora district, north of Toronto, was grazed by a bullet. In the same area a dairy truck was splattered by shot.

Biggest concentration of hunters occurred on Pelee Island, situated some 25 miles out in Lake Erie, south of Leamington and 45 miles from Windsor.

On this spot of land, the most southerly in Canada, the number of hunters is limited to 650, and the size of the bag to five birds.

Reeve Hubert Taylor said last night few of the gun-toters succeeded in bagging the limit.

"The hunters told me the birds were there all right, but they were too wise," remarked Taylor.

As many as 30 men were shooting at one time on a 10-acre farm in the St. Thomas area and aside from the toll among the feathered folk, one hunting dog "bit the dust."

On Amherst Island, off Kingston, 125 nimrods held forth. Dense undergrowth hampered the hunters. The birds were hard to "kick up" they said and it required a trained dog to flush them.

B. C. Saves Its Motorists Million and Half By Ordering 3-Cent Gasoline Cut

VICTORIA, Oct. 22 (CP)—The British Columbia government handed motorists an annual saving estimated between $1,500,000 and $2,000,000 when it announced a three-cent reduction in the basic price of gasoline sold in the province.

The ruling, based on recommendations of Dr. W. A. Carrothers, former University of British Columbia economics professor and now one-man provincial fuel commission, becomes effective Oct. 26. It affects both standard and ethyl gasoline.

Oil companies temporarily reserved comment on the government's action, the first it has taken to implement findings of the Royal Commission it appointed a few years ago to probe petroleum and coal industries in British Columbia.

A bill to regulate the two industries by commission order, approved by order-in-council, was passed at the fall session of the legislature last year.

In some parts of the province the retail price reduction ordered yesterday amounted to six cents, but the Vancouver price basis for selling rates all over British Columbia, was dropped only three cents. Standard gasoline will sell hereafter Oct. 26 for 24 cents a gallon, and ethyl for 26.

Other provincial prices are based on the Vancouver price plus handling and other charges.

Prize Winning Entries At Marmora Annual Fall Exhibition

POULTRY.

Plymouth Rock barred, cock—1, R. M. Brown; 2, Mrs. W. Shaw; 3, A. B. Mann.

Plymouth Rock barred, hen — 1, Mrs. W. S. Shaw; 2, R. M. Brown.

Plymouth Rock barred, cockerel—1, Mrs. W. S. Shaw; 2, R. M. Brown; 3, A. B. Mann.

Plymouth Rock, A.O.V., cock—1 and 2, R. M. Brown; 3, Mrs. W. S. Shaw.

Hen—1 and 2, Mrs W. S. Shaw; 3, R. M. Brown.

Cockerel—1, R. M. Brown; 2, A. B. Mann.

Pullet—1 and 2, R. M. Brown; 3, W. S. Shaw.

Breeding pen—1, Mrs. W. S. Shaw; 2, R. M. Brown.

Wyandottes, White, cock—1 and 2, Mrs. W. S. Shaw; 2, A. B. Mann.

Hen—1 and 2, Mrs. W. S. Shaw

Cockerel—1 and 2, Mrs W. S. Shaw; 3, A. B. Mann.

Pullet—1 and 2, Mrs. W. S. Shaw; 3, A. B. Mann.

Wyandottes, A.O.V., cock—1 and 3, R. M. Brown; 2, Mrs. W. S. Shaw.

Hen—1 and 3, R M. Brown; 2, Mrs. W. S. Shaw.

Cockerel—1, Mrs. W. S. Shaw; 2 and 3, R. M. Brown.

Pullet—1 and 3, R. M. Brown; 2, Mrs. W. S. Shaw.

Breeding pen—1, Mrs. W. S. Shaw.

Rhode Island Reds, cock—1, R. M. Brown; 2 and 3, Mrs. W. S. Shaw.

Hen—1, Mrs. W. S. Shaw; 2, R. M. Brown.

Cockerel—1, Mrs. W. S. Shaw; 2, R. M. Brown.

Pullet—1, R. M. Brown.

Breeding pen—1, R M. Brown; 2, Mrs. W. S. Shaw.

Orpingtons, any variety, cock—1, R. M. Brown; 2, W. S. Shaw; 3, R. M. Brown.

Orpingtons, hen—1 and 2, R. M. Brown; 3, W. S. Shaw.

Cockerel—1, A. B. Mann; 2 and 3, W. S. Shaw.

Pullet—1; A. B. Mann; 2 and 3, W. S. Shaw.

Leghorns, White, cock—1, R. M. Brown; 2, W. S. Shaw; 3, A. B. Mann.

Hen—1, R. M. Brown; 2, W. S. Shaw.

Cockerel—1, R. M. Brown; 2, W. S. Shaw.

Pullet—1 and 3, R. M. Brown; 2, W. S. Shaw.

Breeding pen—1. R. M. Brown.

Leghorns, A.O.V., cock—1, R. M. Brown; 2, W. S. Shaw.

Hen—1 and 3, R. M. Brown; 2, W. S. Shaw.

Cockerel—1, R. M. Brown; 2 and 3, W. S. Shaw.

Pullet—1 and 3, R. M. Brown; 2, W. S. Shaw.

Breding pen—1, R. M. Brown; 2, W. S. Shaw.

Hampshire Reds, cockerel—1, A. B. Mann.

Pullet—1, A. B. Mann.

A.O.V., cock—1, W. S. Shaw; 2, J. Vilneff; 3, R. M. Brown.

Hen—1, R M Brown; 2 and 3, W. S. Shaw.

Cockerel—1, R. M. Brown; 2, E. C. Prentice; 3, J. Vilneff.

Pullet—1, R. M. Brown; 2 and 3, E. C. Prentice.

Breeding pen—1, R. M. Brown.

Bantams, any variety, cock—1, R. M. Brown; 2 and 3, W. S. Shaw.

Hen—1, W. S. Shaw; 2 and 3, R. M. Brown.

Cockerel—1, W. S. Shaw; 2 and 3, R. M. Brown.

Pullet—1, W. S. Shaw; 2 and 3, R. M. Brown.

Breeding pen—1 and. 3, R. M Brown; 2, J. M. Lowes.

Pair turkeys, bronze—1, R. M. Brown; 2, A. B. Mann.

Pair turkeys, A.O.V.—1 and 2, A. B. Mann.

Pair Talouse—1 and 2, R. M. Brown.

Pair geese, A.O.V.—1, W. S. Shaw; 2, Mrs. L. Fife.

Pair Rouen ducks—1 and 3, R. M. Brown; 2, W. S. Shaw.

Pair Pekin ducks—1, R. M. Brown.

Pair ducks, A.O.V.—1, W. S. Shaw; 2 and 3, R. M. Brown.

AGRICULTURAL.

Potatoes.

Dooley—1 A. Humphries & Son, 2 J. M. Lowes, 3 Miss H. Blakely.

Irish Cobblers—1 J. M. Lowes.

Green Mountain—1 J. M. Lowes, 2 A. Humphries & Son, 3 Mrs. L. Fife.

A.O.V.—1 J. M. Lowes, 2 A. Humphries & Son, 3 J. Vilneff.

Half-dozen Turnips, Swede—1 J. M. Lowes, 2 A. Humphries & Son.

Half-dozen Turnips, Greystone—1 A. Humphries & Son.

A.O.V.—1 A. Humphries & Son.

Half-dozen carrots, table—1 A. Humphries & Son, 2 J. M. Lowes, 3 L. E. Neal.

Half-dozen mangolds—1 A. Humphries & Son.

Half-dozen sugar beets—1 A. Humphries & Son.

Half-dozen blood beets—1 J. M. Lowes, 2 J. Vilneff, 3 A. Humphries & Son.

Half-dozen parsnips—1 A. Humphries & Son, 2 J. M. Lowes.

Onions, white—1, W. S. Shaw, 2, J. M. Lowes.

Onions, potato—1 Mrs. Ira Lowe, 2 R. Putnam, 3 J. M. Lowes.

Onions, red—1 W. S. Shaw, 2 L. Bryant, 3 J. M. Lowes.

Onions, yellow—1 J. M. Lowes, 2 L. Bryant, 3 W. S. Shaw.

Onions, pickling—1 J. M. Lowes, 2 R. Putnam.

Cabbage, white—1 Mrs. L. Fife, 2 J. M. Lowes, 3 Miss M. Brown.

Cabbage, red—1 J. M. Lowes.

Cauliflower—1 J. M. Lowes.

Citrons—1 R. Putnam, 2 J. M. Lowes, 3 A. Humphries & Son.

Pumpkins, pie—1 J. M. Lowes, 2 A. Humphries & Son, 3 Mrs. Ira Lowe.

Pumpkins, field—1 J. M. Lowes.

Squash, Hubbard—1 W. S. Shaw, 2 J. M. Lowes, 3 Mrs. L. Fife.

Squash, A.O.V.—1 Mrs. L. Fife, 2 J. M. Lowes.

Watermelons—1 B. Anderson.

Tomatoes—1 J. M. Lowes, 2 A. Humphries & Son.

Peppers—1 J. M. Lowes, 2 T. W. Rhind.

Best collection vegetables (one of each)—1 J. M. Lowes, 2 T. W. Rhind.

DAIRY PRODUCTS.

3 Lb. Butter—1 Mrs. L. Fife, 2 A. Humphries.

3 Lb. Butter Prints—1 Mrs. Ira Lowe, 2 Mrs. L. Fife, 3 A. Humphries.

3 Lbs. Whey Butter—1 Bert Anderson, 2 John Finnegan.

Highest Scoring Colored Cheese—1 R. Colby, 2 Roy Brown, 3 J. Finnegan.

Highest Scoring White Cheese— 1 R. Brown, 2 B. Anderson, 3 R. Colby.

Specials.

Cheese, White or Colored—1 R. Brown, 2 J. Finnegan, 3 B. Anderson, 4 R. Colby.

Highest Scoring Cheese, Hastings County, C.P.A.—1 B. Anderson, 2 R. Colby, 3 R. Brown.

Highest Scoring Cheese, Madoc District—1 J. Finnegan.

5 Pounds Whey Butter—1 B. Anderson, 2 J. Finnegan.

5 Pounds Dairy Butter—1 Mrs. Ira Lowe, 2 Mrs. L. Fife.

Apiary and Other Products.

Honey in Sections, 3 Lbs. Clear—1 Mrs. Ira Lowe, 2 R. Putnam.

Honey Extracted, 1 Qt. in Glass Clear—1 Mrs. Ira Lowe, 2 R. Putnam.

Maple Syrup, 1 Qt. 1938 Make—1 Miss H. Blakely, 2 Mrs. A. Wannamaker, 3 A. Humphries & Son.

1 Dozen Hen's Eggs, White—1 Mrs. L. Fife, 2 Mrs. Ira Lowe, 3 J. M. Lowes.

1 dozen Hen's Eggs, Brown—1 L. E. Neal, 2 J. M. Lowes.

MORE ABOUT—

Tories Prepare

(Continued from Page 1)

these preferences in the British market, it would be harmful. All down the record Canada got the worst of the bargain in trade treaties with United tSates.

More Preferences to U. S.

"Apparently we are on the verge of making another treaty with the United States which will probably give them greater preferences at a time we are buying from them 50 per cent. more than we sell to them.

"There seems to be no finality to a trade treaty nor to our dealings with United States.

Moderate protection was the Conservative tariff policy. Tariffs thai raised prices too greatly were no justified. The primary purpose of a tariff was to hold the market for the domestic producer. A secondary one was to give Canada a weapon in international trade bargaining.

"A third principle of Conservattive tariff policy is that there shall be no exploitation of consumers through tariffs," said Dr. Manion.

Canada should not become a suburb of the United States, he said in urging retention of distinctively Canadian and British customs and foods as an attraction for tourists. The U. S. tourist wants to see and tase in Canada wheat he can't see or taste at home.

A Trio That Must Go.

Unemployment, lack of opportunity for youth, fear of insecurity in old age were the trinity of abuses that marred our democratic and capitalistic system. They must be ended. Their existence led to the acceptance of dictatorships and the setting up of third parties.

Third parties in Canada's history had a record of impotence. They did no particular good or evil. The Conservative party was prepared to go forward to the needed reforms.

"I am not out to make the rich richer or the poor poorer but to make the great body of our people better off."

National planning, as has been undertaken by Great Britain, was needed in Canada.

Relief Figures Drop 44 p.c.

VANCOUVER, Oct. 22.—(CP). — Hon. Norman Rogers, Dominion Labor Minister, said yesterday reduction in unemployment was "unmistakable evidence of the recuperative powers of Canadian economy."

Mr. Rogers, in his address to a luncheon meeting of Vancouver Board of Trade, said at the end of August this year the number of employables receiving unemployment relief had decreased 44 per cent from the figure of 206,000 in September, 1936.

There was a reduction of 33 per cent in the number of unemployables and their dependents receiving assistance.

"We have held the gain we made from 1936 to 1937," he said. In Great Britain, despite the heavy re-armament program, the number of unemployed increased last year by 500,000, and in the United States, particularly since the recession, the increase was estimated at 2,000,000.

Discussing the problem of transient unemployed, many of whom come to British Columbia to spend the winter months in the relatively mild Pacific Coast climate. Mr. Rogers said:

"Our policies should not encourage transiency — if possible they should discourage it — and they should control it to an extent where no single province will receive more than its proportion of the movement in search of relief."

Czech Areas Are Back in the News

WHERE MARTIAL LAW IS DECLARED

In the face of Hungarian mobilization which followed the territorial dispute with the Czech government, the Slovak government declared martial law in 17 districts close to the Hungarian frontier. The affected area, shown on the map, runs from Bratislava to Kosice. When the Czech and Hungarian delegations resume negotiations on the Hungarian demands, it is believed the Czechs will retain the cities of Bratislava, Nitra, Kosice and Uzhorod.

DOROTHY DIX

Dear Miss Dix—I have been married ten years and have a small family. Up until the last year I have managed to keep my husband and family together, and I have been a good mother, wife and housekeeper. But my husband announces now that he is tired of domesticity; that he finds a wife and children boresome and cannot tolerate us any longer. He is very anxious for me to take the children and go away for a while, as he says he needs a rest from the family. I was a very successful business girl before I was married and am offered a marvelous opportunity to go back into the business world, but I hesitate because I am afraid I would have to neglect my children. Do you advise me to go away for a while? —JEAN.

Answer: I certainly do. Evidently your husband is fed up on domesticity and for the time being, at least, you and the children are just poison to him. Of course, he is altogether in the wrong, but you can't argue with a mental state like that. You just have to meet it with common sense.

So the thing for you to do is to pack up and get off just as soon as you possibly can, and leave him to the freedom he so ardently craves. The chances are that when he gets the thing he desires so much he will find that he doesn't want it after all. Just now he growls over the good food you cook for him. When you have beef he wonders why you didn't have mutton, and when you have mutton he demands to know if they have quit killing beeves in the slaughter house. Let him try cooking his own breakfast and eating around the cafeterias and restaurants for a change.

Just now you and the children bore him to tears and get on his nerves. Let him find out how lonely a house can be without a woman or a child in it, nobody with whom to exchange a word.

Just now he thinks it would be the most delightful thing in the world to be able to come and go as he pleases, and stay out with the boys all night without any one lying awake listening for his key in the lock. Let him try sitting up in a few all-night sessions at poker.

Believe me, he will come out of the experience a wiser man, for whatever else matrimony does to a man, it unfits him for the single life. That is why widowers remarry so soon. They can't stand the freedom they have perhaps longed for. Your husband will miss the good meals you have prepared for him, the comfortable home you have made for him, the responsibilities you have taken off him, the care you have taken of him.

About the time he gets so that he can read over a menu from top to bottom without finding one single thing on it that appeals to his appetite; when he goes back home at night to a house that is dusty and stuffy and cluttered up; when he finds out that he has forgotten to send out the laundry and hasn't a single clean collar; when he finds that all he has got out of running around with a wild crowd is a headache, a stack of I.O.U.'s and bills he has run up for things he couldn't afford, why, then, domesticity won't look so bad to him and he will begin to count the days until you and the children will come home.

At least that is the strong probability, and at any rate it is the one chance you have of getting him back. Try it, and when you go, don't ever write him a letter. Above all, don't suggest that he join you. Make him feel that you can perfectly well get along without him. If anything can rouse his interest in you and the children, that will. There is a lot of truth in the old adage that absence makes the heart grow fonder.

The real mission of vacations is not to give wives and children a change of air and climate. It is to give husbands and wives a change from each other and a chance to let the sore spots in their lives that have been made by the chafing of different personalities get healed.

If at the end of your experiment your husband is still bored with you and the children and still longs for freedom, you will be well advised to take the business opportunity that is offered you and become self-supporting, for it will only be a matter of time until a man whose obligations rest so heavily upon him will take some means of evading them.

Dear Dorothy Dix—I am a boy of 21, very much in love with a girl who has told me of an affair she has had with another boy, and says, "If you don't like the way I am you can look for some one else." All my life I have always looked forward to marrying a clean, innocent girl. Hasn't a man a right to expect such a wife? Does it really make any difference as to the type of girl she is or will be? Should I be doing right in giving her up? I am very miserable. —J. J. J.

Answer: I think you will be still more miserable if you marry a girl who does not come up to your ideal of womanhood, for always between you will be that stain on her character, and you will never wholly trust her. Sometimes the girl with a past has been the victim of ignorance or circumstances. Sometimes she has sinned in loving and trusting too much, and very often she is so remorseful for the wrong she has done and has such a horror of the pit into which she has fallen that she wipes out her offense with her tears.

The girl who has stumbled and fallen and who is truly repentant seldom repeats her offense, and if a man is big enough and loves her enough to really forgive her, he may take the risk of marrying her, for she nearly always makes him a true and faithful wife.

But when a girl considers that she has a right to stray down the primrose path whenever it looks alluring to her and a pleasing companion presents himself, and when she has no sense of wrongdoing or remorse, then the man who marries her may be absolutely certain that she will have no ideal of honor that will make her respect her marriage vows.

It is often asserted that the young men of to-day do not demand chastity of their wives. If this is true, it is a sad thing for humanity for it will reduce us to the level of the beast.

At any rate, a boy of 21 is too young to make a decision that will require him to lower all his standards and accept new ones that go against all of the traditions in which he was reared. It takes a lot of sophistication and cynicism to enable a man to shrug his shoulders over the thing his wife has done and that he suspects her of still doing.

Firemen Beat Stork

LANSING, Mich., Oct. 22—(AP). —The fire department beat the stork the other day. Clare Harvey, prospective father, had no telephone, and Mrs. Harvey needed a doctor immediately. Harvey turned in a fire alarm that brought a hook-and-ladder company which in turn sped his wife to the hospital. Mrs. Harvey and her infant son are reported "doing nicely."

New Hydro Plant

TORONTO, Oct. 22—(CP).—Official opening of the Rugged Rapids generating station of the Ontario Hydro Electric Power Commission near Bala, in the Muskoka district, has been set for Oct. 26, it was announced last night. Premier Mitchell Hepburn will throw the switch that will turn on 10,000 horsepower of the total projected development of 30,000 horsepower.

HIGH SCORE

NEW GLASGOW, N.S.—(CP).—The New Glasgow High School English Rugby team rolled up a 48-0 score against Westville High School in a regular Pictou county intermediate interscholastic league game.

DESTROY TONS OF WHEAT

France plans to denature part of its wheat surplus of about 22,000,000 pounds by coloring the grains to render them unfit for human consumption.

Late Want Ads

49 NOTICE 49

COURT OF REVISION.

TOWNSHIP OF NORTH MONAGHAN.

TAKE NOTICE, That the COURT OF REVISION for the Township of North Monaghan, for the Assessment Roll for the year 1938, will sit at the Court House, Peterborough, ON SATURDAY, THE 29TH DAY OF OCTOBER, 1938, at 2 o'clock in the Afternoon.

All of those interested in Appeals to the said Court please take notice.

BRUCE JOHNSTON,
Clerk,
Township of North Monaghan.

Cheese Quotes Produce and Livestock

MONTREAL FLOUR AND FEED

Cash grain: No. 1 Northern wheat 74½c; No. 2, 70½c; No. 3, 68½c; No. 3 C.W. oats, 35¼cb; No. 1 feed, 34½cb; No. 3 C.W. barley, 47¾c; per bushel basis track, Montreal ex-store corn being "in bond."

Spring wheat flour—First patents $5.25; second patents, $4.75; bakers' patents, $4.55; a barrel in 98-lb. jute bags, delivered Montreal freight points.

Winter wheat flour. — Choice grades, in carlots, per barrel, new, to arrive, $3.10 to $3.15; choice grades in broken lots, per barrel, new to arrive, $3.20 to $3.35.

White corn flour.—Per barrel, in jute bags, delivered to the trade, in carlots, $4.10, in broken lots, $4.40

WEEKLY GRAIN REVIEW.

WINNIPEG, Oct. 22 (C.P.). — For the second successive week world wheat futures moved narrowly in featureless trading. Export business from principal export countries was disappointing, but at the same time selling on exchange thinned, principally due to unfavorable crop outlook in Australia.

Winnipeg wheat moved in line with Liverpool and United States markets to close the week on Friday ⅝ to ⅞ cent higher, October at 62⅛, November 62, December 61¼-⅜, and May 64⅝ cents.

While selling was restricted by the Australian reports bright wheat prospects in the Argentine stifled buying. Winnipeg moved in sympathy with United States markets which reflected possible governmental action to strengthen farm commodity prices. Need of moisture in the winter wheat states to replenish surface moisture reserves also was a factor at Chicago.

Canadian export sales were reported not more than 2,000,000 bushels, U. S. sales were small and Australian disposed of only a few small cargoes. Italy and Germany reportedly took more than 5,500,000 bushels of Persian wheat.

Forecast of small world wheat shipments this week gives some hope for improved overseas demand.

Yesterday's Quotations.

Futures:

Wheat—	Open	High	Low	Close	Prev Close
Oct.	61⅛	62⅛	61⅜	62¼	61½
Nov.	61⅜	62	61¼	62	61½
Dec.	61	61½	60¾	61¼	60⅞
May	63⅞	64⅞	63⅞	64⅝	64

TORONTO CHEESE

TORONTO, Oct. 22 — (CP). — Wholesale cheese prices were steady to-day, with dealers buying large colored, paraffined and government grades at 14¼ cents.

Wholesalers offered cheese to retailers at the following unchanged prices: New, large, 15¼c; twins, 15½c; triplets, 15¾c. Old, large 21c; medium, 20c.

TORONTO PRODUCE

TORONTO, Oct. 22 — (CP). — Wholesale prices (United Farmers Co-operative Co.) to-day were:

Eggs.—Grade A-large, doz., 38c; grade A-medium, 36c; pullets, 26c; grade B, 24c; grade C, 18c.

Churning Cream. — No. 1 lb., 22c; No. 2 lb., 19c.

Butter.—No. 1 solids, lb. 22¾c; No. 2 solids, 21¾c; No. 1 prints, 23¾c; No. 2 prints, 22¾c.

Potatoes—Bag, f.o.b. in Toronto: New Ontarios, 70 to 80c.

Mill Feed. — Bran, 21; shorts, 23; middlings, 30.

TORONTO POULTRY

TORONTO, Oct. 22 — (CP). — Wholesale poultry prices were unchanged to-day.

FRUITS AND VEGETABLES

TORONTO, Oct. 22 — (CP). — Wholesale prices on fruit and vegetables were unchanged to-day.

BACON-HOG MARKETS

TORONTO, Oct. 22 — (CP). — Bacon-hog prices were trimmed further at reporting Ontario markets to-day. Declines of 25 to 50 cents came out at Chatham, London, Stratford and Peterborough, while Hull prices were unchanged. It was the fifth decline of the week at Peterborough.

Liveweights. — Chatham, $7.25; Hull, $7.15; Peterborough, $7.15.

Dressedweights.—Chatham, $9.90; London, $9.75; Hull, $9.80; Peterborough, $9.50; Stratford, $9.50.

EAST BUFFALO LIVESTOCK

Hogs, none; good and choice 185 to 220 lbs., $8.15 to $8.25.

Cattle, 200; choice yearlings, $11.50; fat grassers, $8 to $9.50; bulk plain to medium steers and heifers, $6.25 to $7.50; grass fat cows, $5.50 to $6.25; cutter grades, $3.65 to $4.90; lightweight bulls, $5 to $5.75

Calves, none; vealers, good and choice, $12.

Sheep, none; good and choice, $8.25 to largely $8.50 to $8.75; medium and mixed grades, $7 to $8.25; fat ewes $3.50 to $4.

Hog Quotations In Peterborough

SATURDAY, OCTOBER 22

Canada Packers quote:

Hogs. — Live (delivered), $7.15; dressed weight, $9.50.

No. 1 sows, 2½c off bacon prices

Cream—No. 1 (off truck), 21c; No. 1 (delivered), 22c.

Special, 1c per pound premium.

Eggs—Large, 35c; medium, 30c; B grade, 20c; C grade, 18c; pullets, 24c.

Dealers quote:

Grain prices.—Fall wheat, 57c; spring wheat, 52c; rye, 35c; oats, 27c; malting barley, 40 to 45c; feed barley, 35c.

Sculptor Passes

MONTREAL, Oct. 22 — (CP). — Allan Archibald Cameron, 33, Montreal sculptor who designed the Begg Memorial fountain at Orillia, Ont., died here yesterday. He had exhibited work at the national gallery in Ottawa.

MARKET QUOTATIONS

Quotations Complete To Closing Time

Toronto Stocks

Leeming and Leeming

	High	Low	Close
Abitibi	3¾	3⅝	3¾
Abitibi Prfd	30¼	29½	30¼
Beauharnois	3⅝	4	—
Bell Tel	165¾	—	—
Brazilian	12	11⅞	11⅞
Brews & Dist	4¾	5½	—
Brew Corp	150	175	—
Brew orp Prfd	22	—	—
Bakeries	16	—	—
B A Oil	21½	21¼	21½
B C. Pow A.	30¼	30	35
Build Prod	56	—	—
Burt F N	20	22½	—
Can Bud	4¾	4¼	4¼
Can Bread	4¾	5¼	—
Can Cement	5½	9¾	9¾
Can Car & F	16¼	16	16
Can Dredge	20-25		—
Can Malting	32-33½		—
Can Pacific	6⅝	6½	6½
Can Alc A	3¼	—	—
Can Alc B	3	—	—
Can Oil	11½	—	—
Cockshutt	9⅝	9¼	9¼
Con Smelt	66½	65¼	66¼
Can Canners	4-5¼		—
Dom Bridge	35-36		—
Dis Seagrams	21½	21	21¼
Dom Stores	7⅛	7	7
Ford A	23¾	23¾	23¾
Fanny Farmer	21	20¾	21
Con Gas	175½	175	175½
Gyp L & A	7⅛	7	7
Gen.Electric	200a	—	—
Gen. Steel W.	9⅝	9½	9½
Ham. Bridge	6½-7½		—
Honey Dew	25-40		—
Imp. Tobacco	15-15½		—
Imp. Oil	17⅝	17½	17⅝
Int. Pete	27	26⅝	27
Int. Util. A.	6-8½		—
Int. Util. B.	60-90		—
Laura Sec.	76½	75¾	76
Loblaws A.	23¾	23½	23¾
McC. Front	10	—	—
Mont. L. H. & P.	30¼	30	30
Massey-Harris	8¼	8⅛	8¼
Mass.-Harris Prfd.	57-60		—
Nickel	558	556½	58
Page Hersey	100	—	—
Rogers Maj.	3-3⅜		—
Press. Metals	20-22½		—
Stan. Paving	3	—	—
Shawinigan	20½-21½		—
Steel of Can.	75	74	75
C. Vinegars	14½-16		—
C. Wineries	3¼	3	3¼
Westons	12⅞	12¾	12⅞
Walkerville Brew.	1¼-1¾		—
Walkers	50¼	49⅝	50¼
Walkers Prfd.	19⅞	19¾	19-
Cons. Paper	9	8¾	9

Toronto Mining

Biggar and Crawford

	High	Low	Close
Aldermac	62	—	—
Amm	15½	—	—
Augite	36	34	35½
Arntfield	12½-15		—
Buffalo Ank	14-14½		—
Beatty	125	—	—
Bidgood	28	—	—
Base Metals	35	—	—
Bannfield	40	39	39
Bralorne	950	—	—
Bobjo	21-20¾		—
Brown Oil	30	—	—
Chesterville	129	122	129
Calgary-Edm	223	—	—
Conlarium	136	—	—
Central Pat	245	—	—
Coast Copper	300	—	—
Can Malartic	87	—	—
Castle	110	—	—
Davies	31	—	—
Dome	32¾-32¾		—
Eldorado	217	214	214
East Malartic	218	—	—
Falconbridge	615-625		—
Francbuer	20-25		—
God's Lake	39¼	—	—
Gunnar	74	69	74
Goldale	22-24		—
Gillies	13½	—	—
Home Oil	115	—	—
Hard Rock	201	—	—
Harker	10	—	—
Hollinger	15	14⅞	14⅞
Hudson Bay	33¾	—	—
Howey	32	—	—
Jacola	14	—	—
Jellicoe	24	23	24
Kirkland Lake	134	133	133
Kirkland Hud	40-60		—
Kerr-Add.	191	189	190
Little Long Lac	280	—	—
Leitch	77	—	—
Lakeshore	50¾	—	—
Noranda	78	77½	78
Moneta	135	131	133
Madsen	52	48	50
McIntyre	50	49¾	50
Macassa	510-525		—
MacLeod	345	340	340
Mining Corp	245	243	245
McKenzie	137	133	135
McWatters	87	79	86
Naybob	42-45		—
O'Brien	305	—	—
Oro Plata	40	—	—
Okalta	122	—	—
Omeag	63	—	—
Payore	10-11		—
Paymaster	55-59		—
Preston	137	135	137
Pickel Crow	500-510		—
Perron	135	134	135
Pioneer	270	269	270
Powell	236	233	236
Pend Oreille	222	215	222
Premier	226-235		—
Read Auth	365	—	—
Pamour	465	460	460
Reno	37	—	—
Sherriat	167	155	164
Siscoe	165	161	161
San-Antonio	120	—	—
Sudbury Bas	275-300		—
Sullivan	99	—	—
Sylvanite	315	—	—
Stadacona	46	—	—
Sladen	67	66	66
Toburn	215-225		—
Teck Hughes	475	479	470
Uchi	159	—	—
Ventures	570	—	—
Waite Amulet	775	770	770
Wright H	775	—	—
Lapa	35	—	—

New York Stocks

Biggar and Crawford

	High	Low	Close
Am Smelters	55¼	—	—
Am Rad	18¾	18⅛	18¾
Am Tel & Tel	147⅝	147½	147⅝
Am Roll Mills	19½	19¼	19½
Anaconda Cop	40¼	39⅞	40½
Balt & Ohio	8⅜	8½	8⅝
Beth Steel	67	64⅝	67
Can Pacific	6¾	—	—
Chrysler	84⅜	83¼	84
Col Gas	8⅞	—	—
Cons Oil	9⅛	—	—
Cons Edison	32	31⅝	32
Dupont	150	146⅜	150
El Bond & S	13⅜	13	13⅜
Gen Electric	46	45⅝	46
Gen Motors	51⅝	50⅞	51⅝
Goodyear	33¼	33	33¼
Int Nickel	57⅝	56⅜	57¼
Int P & Pap Pfd	46¾	46	46⅝
Kennecott	49½	49	49½
Bendix	24½	24	24
N. Y. Central	20¼	20⅛	20¼
North American	23¾	23½	23¾
Outboard M.	20½	—	—
Pack. Motors	5¼	—	—
Penns. Rly.	21¾	—	—
Radio Corp.	9	8⅞	9
Republic Steel	20¼	19⅛	20⅛
South Pacific	20¼	19⅜	20¼
Stand. Brands	7⅝	7½	7⅝
Std. Oil of N.J.	53½	53¼	53½
Studebaker	9	8⅝	9
Timken Roll. B.	55	54½	55
United Corp.	4	—	—
U. S. Steel	65⅞	64½	65⅞
Westinghouse	121½	121	121½
Yellow Cab	21⅝	21⅛	21⅝
Mont. Ward	53¼	52⅛	53¼

Toronto Raises $15,000 By Fining 5,000 Traffic Violators

Toronto, Oct. 22.

UPWARD of five thousand Toronto motorists have been summoned for traffic violations during the past ten days, it was revealed in a survey conducted yesterday. The majority of these drivers, however, elected to settle their cases out of court. And even the few who did go to court were in great majority unsuccessful in having their cases either withdrawn or dismissed.

Thousands of dollars has been added to the magistrates' office coffers as the result of this drive against unobservant motorists, and with the vast majority paying at least $3 the total amount of money paid in fines has neared the $15,000 mark.

The intersection of Bay and Harbord streets proved the main pitfall of many of the motorists, hundreds being fined for failing to observe the stop signs which make Bay a through street.

TO TRAIN JOBLESS

FREDERICTON—(CP). — Occupational courses for unemployed young men will be opened by the provincial department of education in a number of New Brunswick urban centres starting October 25. The courses will run approximately six

Memorial To Rogers

Will Rogers, home-spun American philosopher who met death in an Alaskan airplane crash, is immortalized in bronze by Sculptor Joe Davidson in Paris. This statue of a "real American" will shortly

SET OWN TYPE

WINDSOR, N.S.—(CP).—Believed to be the first school paper in Nova Scotia to be printed on the students' own press, The Academy Announcer, organ of the students of Windsor Academy, has appeared. The paper had been printed on a mimeograph previously, but this year the pupils obtained their own press and set their own type.

Robust Health For Young People

What a common sight it is to see a young person whose bloodless face and feeble frame are evidence of poor circulation and weakness where bounding health and rosy cheeks should reign.

Young people in such a condition are generally of an anæmic nature and require a preparation containing iron to help improve the blood content.

Milburn's Health and Nerve Pills meet this requirement, as they contain three concentrated forms of iron of an easily assimilated nature together with other valuable ingredients indicated for building up the system, strengthening the nerves, and adding to your physical attraction.

The T. Milburn Co., Ltd., Toronto, Ont.

Player's Please

PROW pointed to the dim horizon's greyish haze, one of Britain's fighting ships slips quietly off to "do her bit" somewhere.

The favourite of millions, Player's Navy Cut Cigarettes are doing "their bit"—everywhere, the world around—giving smokers pleasure and satisfaction.

Player's offer the choice of two great cigarettes —"Medium" or "Mild". Choose the one which suits you best.

MEDIUM—*cork tip or plain.*
MILD, *plain end, "weiproof" paper that does not stick to the lips.*

25 for 25¢
Pocket Tins of Fifty - 50¢

Player's Please
MEDIUM OR MILD

"IT'S THE TOBACCO THAT COUNTS"

SERVICES IN PETERBOROUGH CHURCHES TO-MORROW

Biblical Thoughts For the Shut-Ins

By Rev. E. R. James, Toronto

THE CONFLICT OF IDEAS. A NEW TEACHING.

St. Mark, 1:27 R.V.

The Carpenter of Nazareth, having decided upon the principles of His ministry during the forty days in the wilderness, starts preaching in the synagogues.

The synagogue was a Church school for the teaching of the children in the reading and study of the OLD TESTAMENT during the week. On the Sabbath it was the place of assembly for the people's worship. It was presided over by a layman called "The ruler of the synagogue." At the appointed time he would call upon some visiting Rabbi or prominent layman with the words:— "If thou hast any word of exhortation for the people, say on?" Acts 12:15. Thus Our Lord found a place prepared for Him.

The Gospel, God's News, according to St. Mark, was the earliest written and the shortest. Yet it is full of vivid pen pictures. Here is one. "A new teaching." It is an exclamation by some Jew to his friend as he passes out of the synagogue. You have done the same when a strange preacher has said something startling.

Our Lord's teaching was a new teaching. The clever minds who listened to Him, both scribes and pharisees, were quick to see what this new teaching meant. It was in direct opposition to theirs. It was revolutionary. It was, to use a modern term, RED. During the hundred years before Our Lord's ministry Jewish thought about God had hardened, solidified. They taught that Jehovah was the one, living God, but they separated Him from the people. He was the transcendent God, the God above everything, over-ruling all things. There was such a gulf between Him and the Jewish people that they never even pronounced His Name, but replacing it by the word Elohim in the reading of the Scriptures.

The Carpenter from Nazareth declares that Jehovah loves all men, no matter who they are. The Lord Jesus taught that the outcasts of society, the publicans and sinners, if they repented, would be received back into the Father's family. This was an unheard of teaching. Respectable, religious people of that day had no dealings whatever with the outcasts of society. Their teachers taught them they would be defiled, made unclean by such contact. God hated the outcasts and they must do likewise.

Can you afford to throw stones at these scribes and pharisisees? If an Indian, trained in a Mission school, dropped into your Church next Sunday morning for worship would you welcome him with the right hand of fellowship and brotherhood?

One day a rich publican, a taxgatherer, invites the Lord Jesus to dinner and includes His disciples. The disciples were plain Galileans, decent, respectable Jews, who had been trained in the strictest Church rules. When they followed the Lord into the house of the publican they were dismayed and upset. This was beyond them. They did not bargain to eat with publicans and sinners. They loved their Master and were drawn to Him but they were unhappy and uncomfortable at that table.

Can you see how quick the pharisees were to read their minds? "Why does your Master eat with publicans and sinners?" They had no answer. But the Master comes to their defence. "I came not to call the righteous but sinners to repentance". You only send for a doctor when you are sick. It is indeed a new teaching that God loves the sinner and the outcast.

Those old teachers refused the new teaching and killed the Teacher in the Name of God. Why? Because His idea of God clashed with theirs. They taught Jehovah loved the outcasts.

We are living in a marvellous age of advancement along every line of thought and action. You would not dream of using the old sickle to reap the fields. Your father passed on to you his idea of God. Have you advanced in your idea of God? Is your mental image of God greater than when you received it as a young man? Have you advanced in the knowledge of the truth? Is your mental image of God tied and bound in the grave clothes of your father's idea?

THE TRUTH SHALL MAKE YOU FREE.

—Rev. Edward R. James

Our Day Of Rest

"BRASS TACKS" ON THE SUNDAY SCHOOL LESSON

(International Uniform Lesson on the above topic is Exodus 20:8-11; Isiah 58: 13, 14; Luke 13: 10-17; Galatians 4: 8-11; Colossians 2: 16; Revelation 1:10, the Golden Text being Exodus 20: 8, "Remember the Sabbath day to keep it holy.")

By NEWMAN CAMPBELL

LAST WEEK'S lesson was on the third commandment, which tells us to reverence our maker. Today's is on the fourth commandment, which commands us to keep one day for holy things and for rest. The word "Sabbath" is a Hebrew word which means "rest."

The story tells of Jesus teaching in the synagogue in Jerusalem. Among the worshipers was a poor woman who evidently suffered from a curvature of the spine. She was bent almost double. Possibly she had heard of the miracles Jesus performed and hoped He could help her. Maybe she merely went to attend the service. At any rate, Jesus saw her, saying, "Woman, thou art loosed from thine infirmity," and she was healed. Straightening up, the story says, "she glorified God."

Ruler Is Angry

There were no ministers as we know them in the synagogue; they were ruled by a board of men with a "ruler" over them. This man immediately became angry with Jesus, and so he turned to the people present and told them there were six days in which they should work, and healing should also be done in those six days, and not on the Sabbath.

But Jesus called that hypocritical and reminded them that they were allowed by their laws to care for their livestock, and why should they not help human beings that needed aid. Evidently most of those present in the synagogue agreed with Jesus, and were glad that the woman had been healed.

The Bible says that those whom Jesus rebuked were ashamed, while the others "rejoiced for all the glorious things that were done by Him."

One Rest Day Needed

Even in those faraway days when the Hebrews wandered in the wilderness, looking for the home Moses had told them should be theirs, they found that they needed one day of rest, and so did their beasts. So they set this day aside and made very strict rules that no man should work on the Sabbath. The law even said that if a man was found to have broken this law he should be put to death. Only the most necessary tasks should be done.

In our day we often have not only one day of rest, but two, as people work only five days. One day for fun and one day to go to church and to improve curselves. It is good for us to make Sunday a "different" day. To wear better clothes, to do different things, and to try to make it the happiest day in he whole week.

Democratic Whip Bows To Prelate

Postmaster-General of the U.S., James A. Farley, "whip" of the Democratic party, is shown kneeling and kissing the ring of Archbishop Joseph Francis Rummel during the opening of the 8th National Eucharistic Congress at New Orleans. Almost 50,000 devout Catholics jammed the great outdoor cathedral in city park to hear a radio address from Rome by Pope Pius XI., and receive his apostolic benediction. In his message, the Pope blamed the world's ills on "men who reject and spurn the precepts of the gospel."

The Golden Text

EXODUS 20:8—"Remember the Sabbath day to keep it holy."

A National Message

(By the late Rev. W. Pascoe, Goard, LL.D., F.R.G.S., F.R.E.S.)

(Continued from last week)

So the static resistance operated against the Puritan revival, but helped it on. Wesley came on the scene with his associates. In Oxford they were dubbed Methodists, because they had method in their study and relicion.

The static resistance to anything new in doctrine or method operated nomally. Wesley was no nonconformist; he was a clergyman of the Church of England until his death But his doctrine, although that of the Articles of the Church, seemed strange to his generation, and his methods irregular. Therefore, the Church closed its doors to him and his following.

It is now admitted that the preaching of Wesley and his associates so established the thinking of Britain as to carry it unscathed through the period of the French Revolution, which then shook all Europe and the world.

Yet the Church excluded the revival forces and forced them to organize themselves into a denomination: even a whole series of denominations outside the Church communion. To-day the Archbishops have honored the platform of the Methodist Church with their presence; and the resistance is being overcome.

Later, General Booth took the field, and his followers had to endure much persecution. Many of them were imprisoned for preaching in the streets. The static opposition was operative as usual. But the opposition has been overcome in large measure, and the value of their great revival work is now recognized.

The British-Israel movement came into existence. It has to meet exactly the same static opposition from the established bodies. This is not at all surprising. It would be surprising and out of harmony with this law of nature if it were otherwise. Such opposition even from the highest quarters has no other significance than that the movement seems to be encroaching on the claimed monopoly of instruction.

Therefore, wo do not take the matter to heart. We know exactly what to expect; for the law of averages comes into play; and a graph might be made of the opposition which must be met, and of how it can be overcome, and of how it may be expected to pass away, as in the other instances.

(Continued next week.)

Mrs. Earle Hostess To Omemee W.A.

(Examiner Correspondence.)

OMEMEE, Oct. 22.—The monthly meeting of the Women's Association of Trinity United Church was held at the home of Mrs. M D. Earle with 16 members and one visitor present. The president, Mrs. Rea, in the chair.

The meeting opened by singing a hymn followed by the Lord's Prayer in unison. The scripture lesson was read by Mrs. W. Weir. Plans were made for the annual fowl supper to be held November 16. Program committee to be Rev. T. G. MacTavish, Mrs. Wm. Weir and Miss L. Race. Menu committee, Mrs. Everson, Mrs. V. Laing and Mrs. H. Deyell. Those in charge of tables, Mrs. B. Rehill, Mrs. L. Forsythe, Mrs. Thurston, Mrs. Brooks, Mrs. Laidley, Mrs. H. Laing and Miss Irene Faulnker. Mrs. W. Connell and Mrs. Hagarth were appointed to buy fifteen geese.

A reading, "Ladies' Aid" was given by Mrs. V. Laing. Mrs. Rea closed the meeting with prayer; a dainty lunch was served by Mrs. Earle assisted by Mrs. V. Laing and Miss Iren Faulkner.

Mr. and Mrs. H. Lamb attended the funeral of the late Mr. Fred Nugent in Lindsay Thursday afternoon.

The many friends of Mrs. D. Belch will be pleased to know she has sufficiently recovered from her recent operation and will be able to return to her home very shortly.

Rev. and Mrs. F G. MacTavish, Mr. D. Belch and Miss Irene Faulkner were visitors to Peterborough Wednesday and visited Mrs. Belch in Nicholl's Hospital.

Ton Apple Pie

WENATCHEE, Wash., Oct. 22.—(AP)—It took a tractor to pull this apple pie from the oven. The pie, weighing 2,300 pounds and 10 feet in diameter, was made from a ton of apples, 100 pounds of flour and 10-pounds of butter. Spectators at a national apple week festival ate it yesterday

To Continue Series On The Study Book

Rev. E. W. Young will continue his addresses on The United Church Study Book "The World in Canada" on next Sunday morning. This book contains a message to the congregations, and it will be the aim of the speaker to interpret that message.

The healing ministry of the church is exercised in its hospitals in the isolated parts of the Dominion In these hospitals skilled doctors and nurses give their services to the Indians, mining men, lumber men, and detached families in the northern regions of this land.

Heroic stories are told of self-sacrifice, and adventure, which are bound to capture the imagination of youth.

The chapter on learning to live together is worthy of attention. The author is the superintendent of The All Peoples Mission in Toronto, and knows the prejudices of the European peoples better than most folk in Canada. He is convinced that there is a place for national organizations, without any disloyalty to this new country. He deals with the evils of nationalism with firmness and shows that it often breeds contempt for other peoples. There are he says various influences abroad to teach people how to live together, amongst these the foremost are the school and the church.

He is quite optimistic about the possibility of the citizens of this Dominion learning the art of living together, despite the acute divisions that appear on the surface of Canadian life. In fact he declares that it is being done in the Houses of Friendship which the church has instituted in the great centres where new Canadians are numerous. He leaves the impression in the minds that the approach of Jesus Christ is the only way to solve the problems of estrangement. The church in Canada is facing the same problems as were faced by the early church in the days of the New Testament.

Jubilee Program Is Presented To W.M.S.

(Examiner Correspondence.)

COTTESLOE, Oct. 22—The W.M.S. held its October meeting at the home of Mrs. Joseph Gallagher on Wednesday afternoon. The roll call was answered by ten ladies After a short business session the Honan Golden Jubilee program was given by Mrs. Harry Patterson, Mrs. L. Freeburn and Mrs. E. McDonald. Mrs. J. Kidd gave a reading from "Through Missionary Windows," and questions from the blue book were answered by Mrs. G. H. Barr and Mrs. Johnson Blakely.

Mrs. Joseph Gallagher rendered a solo, "God's Tomorrow." The hostess served a dainty lunch at the close of the meeting. The next meeting is to be held at the home of Mrs. L. Freeburn.

Mr. and Mrs. Albert Webster spent a few days with friends at Picton. Mrs. J. Ditcham accompanied them to Belleville where she visited her sister, Mrs. Simons.

Miss Margaret McDonald attended the Leaders' Training Day held in Peterborough at the Agricultural office.

Those from here who attended the W.M.S. rally in Havelock United church on Tuesday were: Mesdames Harry Patterson, L. Freeburn, A. Webster, J. Kidd, W. Forsythe, Johnson Blakely, F. Toms, E. N. McDonald and Miss Mae Webster.

Misses Rena and Mary Toms vistied friends in Peterborough on Monday.

Cathedral Musings

To-day, the world needs men of the single vision. Men who, setting their hearts towards the right, will steadfastly pursue their course irrespective of the clamor of the ignorant. Men who will not let their inner light grow dim, or allow themselves to be blinded by the force of outer circumstance. Men who will not keep silent for fear of offending those others who, for reasons of expediency, seek to stifle truth. Men who, in their spiritual aims, hunger and thirst after truth itself, and who are not hampered and bound by the ties of political parties, or creeds, but who unselfishly seek the wellbeing of all. We need such men and many of them, but they are hard to find, for there are comparatively few who are ready to sacrifice all other considerations and follow God. These are the kind of men that Jesus sought, men of the single vision. It is a sad commentary o nour self-righteousness when we find our ethics so divorced from the fabric of our civilization, so out of contact with the everyday life of the everyday man, that man to-day is still living in fear, still walking in the shadow of death. But how can it be otherwise when, with but few exceptions, from the highest to the lowest, self interest is the rule of life and God's interest is disregarded. Is it not possible to return to the fundamental truths of our being, to regard as immaterial, which it is, the seeming complexity of modern life and to return to that simplicity of outlook and of mind that alone makes for the Peace of God? Can we not realize that human misery is man's mistake, not God's? It is all so simple, for we need not to love God less, but to love man more. Our great mistake is in not loving, for as it is written, how can we love God Whom we have not seen, if we love not our brother whom we have seen? Can any thinking man believe that God is in any way gratified by the adoration of His worshippers while those same worshippers, like the Levite, ignore the hunger, misery, and suffering of their brothers? Are we not like Saul, tacitly acquiescing in the martyrdom of man? Where then is our righteousness?

Lactantius III.
Rosicrucian Order,
San Jose, Calif.

DON'T WANT AUSTRIANS

Thirty-two Manx doctors on the Isle of Man have protested against two Jewish doctors, Austrian refugees, taking up practice there.

SEE SECOND FRONT
For
BETHANY GOSPEL TABERNACLE
ANNOUNCEMENT

MARK STREET
UNITED CHURCH.
"House of Friendship"
REV. E. W. ROWLAND, Minister.
11 A.M...The Supreme Command
3 p.m.—Sunday School and Men's Brotherhood.
7 P.M. .....Life's Decision
Harry Northrop, A.T.C.M.
Organist and Musical Director.

St John's Church
Hunter St. West, opposite Queen.
Rector: Rev. Canon W. P. Robertson B.A., B.D.
Assistant: Rev. R. T. P. Brain, L.Th
Organist: F. G. Mann, L.Mus.
19th Sunday After Trinity
SERVICES OF A.Y.P.A.
8.30 A.M. ....Holy Communion.
11 A.M. ..... Matins
Preacher: Rev. A. E. L. Caulfield, L.Th., A.Y.P.A. Provincial Chaplain
7 P.M. .....Evensong
Preacher: Rev. W. Gilling, L.Th., Chaplain of Trinity College
St. Mark's, Warsaw, 2.30 P.M.

ALL SAINTS' CHURCH
Welcomes A.Y.P.A. Delegates
8.30 A.M. .....The Holy Communion.
11 A.M. ..Morning Prayer
3 P.M. ..Bible Classes and Sunday School.
3.15...Confirmation Class in Chapel.
7 P.M. ....Evening Prayer

Free Methodist Church
Aylmer Street (Between Charlotte and King)
11 a.m.
Gospel Message
7 p.m.
Evangelistic
On Tuesday, October 25th, at 8 p.m., MR. D. R. AIKENHEAD, Superintendent of the Canadian Sunday Mission of Western Canada, will give an Illustrated Message of Missionary Work as carried on in Western Canada.
Don't fail to hear this Message.

Knox United Church
Pev. V. E. R. Zufelt, B.A., B.D., Minister
11 A.M. .....The W.M.S. Service.
Speaker: Miss Luella Rorke of Japan.
3 P.M..S...unday School
7 P.M.....''Christian Re-establishment.''

Full Gospel Pentecostal Church
Geo A. Chambers, Pastor
11 a.m and 7 p.m.—Evangelistic Services. See Page 7.

ST. PAUL'S PRESBYTERIAN
Minister: REV. A. T. BARR, B.D., Ph.D.
Deaconess: Miss Elizabeth Walker. Organist: Martin B. Chenhall, A.R.C.O
11 A.M. .....Sermons of Special Evangelistic Appeal
THE CALL OF CHRIST—2, TO THE CONVERTED
Duet—Come Unto Me and Rest ..... Campana
Misses Isabel MacKay and Orma Lacheur.
Anthem—The Radiant Morn Hath Passed Away ..... Woodward
3 P.M. .....Sunday Schools North and South
7 P.M. SERIES.....The Prophet Speaks to This Age
4, THE REVOLT AGAINST GOD AND CHRIST
Anthem—Sun of My Soul ..... Turner
Anthem—Great and Marvellous ..... Turner

GOSPEL HALL McDONNEL STREET AT WATER STREET
11.00 A.M. ..... Worship Meeting
3.00 P.M... Open Sunday School. Speaker, Mr. Nottage
Come and bring a friend
7 p.m. - - - - B. M. NOTTAGE
(Colored Evangelist) of Detroit
Subject: "HEAVEN'S NEW DEAL"
Your last opportunity to hear this interesting speaker.
Don't miss it.

MURRAY STREET BAPTIST
Rev. J. H. Sutcliffe, M.A., B.D., Minister.
11 A.M. .....Worship Service and Sunday School
Sermon Subject: "Something to Keep and Something to Give."
7 P.M. Sermon Subject:
"Sheep and Goats"
Mr. Arthur Collison, L.R.S.M., A.D.C.M., Director of Music.
Next Sunday—Special services at 11 a.m. and 7 p.m. 25th anniversary of the founding of the "Others" class of our Sunday School.
Special Preacher—Rev. M. C. Johnston of Montreal.

PARK STREET BAPTIST
Rev. C. C. Boyter, B.Th., Pastor. S. Northrop, A.T.C.M. Organist
11 a.m. - - "The Road to Victory"
3 P.M. ..... Sunday School
7 p.m. - - "The Refuge We Need"
"Preaching With a Purpose

ST. ANDREW'S CHURCH
RUBIDGE AND BROCK STS.
Minister: Rev. E. W. Young, M.A., B.D., D.D.
Director of Music—R. B Harle, L.L.C.M., A.T.C.L.
Soloist—Mrs. Ross Williamson, A.T.C.M.
11 a.m. "Learning to Live Together"
Junior Congregation
3 P.M. .....Sunday School and Bible Classes
7 p.m. - "The Success of Failure"

GEORGE ST UNITED CHURCH
Rev. M. C. Parr, Minister
Mrs. Charles Renaud, Organist Charles Renaud, Director
11 A.M. ....."APOSTOLIC CHRISTIANITY"
3 P.M. ..... Church School
7 P.M. ....."How to Find One's Self"
Mrs. James Goldie, Soloist
Anniversary Supper next Friday night, Oct. 28th, 5.30 to 8 P.M.
Anniversary Services next Sunday. Guest speaker, Rev. L. I. Hunter, of Toronto.
To-day marks the beginning of the "Quarter Million Fellowship Crusade" "Through Worship, Prayer and Service."

ST. JAMES' UNITED CHURCH
REV. FRED CRAIK, Minister Mr. Cecil Lapp, Organist
ANNIVERSARY WOMEN'S ASSOCIATION
11 A.M., REV. HERBERT PIERCY, OF NIAGARA FALLS
Bible Recital—"The Call of Matthew"
3 P.M. .....Sunday School Hour of Worship
Brotherhood—Speaker, Rev. H. Piercy
7 P.M. .....REV. H. PIERCY, BIBLE RECITAL
"Joseph and His Brethren"
Monday, Oct. 24th—Special Visit Rev. H. Piercy, Dramatic Reciter and Entertainer. Inspiring Program.

TRINITY UNITED CHURCH
Rev. G. S. Easton, M.A., Minister
11.00 A.M. ....Public Worship and Junior Congregation. Sermon—
"The Fourth Commandment"
3 P.M. ..... Sunday School and Bible Classes
7.00 P.M..... Evening Service. Sermon
"The Gospel for a Restless World"
Miss Mabel Clarry—Organist and Choir Directress

ST. JAMES' UNITED CHURCH
MONDAY, OCT. 24TH, 8 P.M.
ENJOY AN EVENING WITH
REV. HERBERT PIERCY, OF NIAGARA FALLS
DRAMATIC RECITER, AND INSPIRING ENTERTAINER
Appropriate Music—Admission 25 Cents

CHRISTIAN SCIENCE
183 CARLOTTE STREET
All Are Cordially Invited to Attend.
SUNDAY CHURCH SERVICE - 11.00 A.M
Subject For Sunday, October 23rd, 1938:
"PROBATION AFTER DEATH"
Wednesday Evening Meetings are held at 8 o'clock, which includ Testimonies of Healing through Christian Science.
FREE PUBLIC READING ROOM.

Our Day of Rest — ILLUSTRATED SUNDAY SCHOOL LESSON — By Alfred J. Buescher

Scripture—Ex. 20:8:11; Isaiah 58:13-14; Luke 13:10-17.

One Sabbath when Jesus was teaching in a synagogue, he saw a crippled woman. He called her to him, placed his hands upon her and healed her.

This made the rulers of the synagogue angry. They said Christ had six days in which to perform miracles and he should not heal on the Sabbath.

But Christ rebuked them. He said it was no more wrong for him to help this woman than for them to water their cattle on Sabbath.

Then the rulers were ashamed, but all the people were glad and rejoiced at the glorious things that were done by Christ. (GOLDEN TEXT—Exodus 20:8.)

The Examiner

The Peterborough Examiner, published each evening by Peterborough Examiner, Limited. Office Hunter and Water Streets, Peterborough Ont.

Subscription Rates: 15c per week in City of Peterborough delivered by carrier.; $6.00 per year by mail to outside points.

Members: Canadian Press; Audit Bureau of Circulation; Canadian Daily Newspaper Association; Empire Press Union; Ontario Provincial Dailies Association.

H. L. GARNER, Managing Director.
A. R. KENNEDY, Managing Editor.

TELEPHONE 1600.
Private Branch Exchange to All Departments.

SATURDAY, OCTOBER 22, 1938

Does Not Favor the Visit

The Daily Pantagraph, published at Bloomington, Ill., is afraid that the rumored visit of the King and Queen to Washington is something which will actually come to pass. In this paper we read:

"Whoever told the king of the British empire that it would be a fine thing for him to make a state visit to the United States was giving his majesty the wrong dope. This sort of thing can give rise to more trouble than it can assuage. The trouble may not be all for the king, for whom we are not greatly concerned, but the reaction to the ceremony on the part of the American people is the thing which should be well considered.

"With the many sharp divisions among Americans on political and economic lines already brewing trouble, we need no royal pageant in and out of the White House for a week to set the tongue wagging....The king's visit may be short and very enjoyable, but it may take a long time to live it down."

The Examiner does not publish the article in full, but that is the gist of it, and after reading it over a couple of times we take it the editor does not wish the king to visit Washington, but he does not say why. Admittedly he uses a number of words but they mean little indeed without the services of an interpreter.

Not many weeks ago President Roosevelt came over to Canada, and he is not the first president to have crossed the border. The reaction (a poor word at best but the editor in Bloomington used it) of the press and people in this country was simply that we were delighted to have President Roosevelt present with us. If he desires to come again we will feel much the same about it.

Whether there are many people in United States who will not welcome their Majesties we do not know, but of one thing we are quite certain. Just this — they have no desire to impose their presence where it will not be cordially welcomed, nor would they expect the White House to be turned into a place where a royal pageant would be enacted.

Bring Them to Court

In two days Toronto traffic court handled 1,760 cases. And that in itself indicates two things: (1) that people were breaking the traffic laws at a merry rate, and (2) the officers were checking up on them and taking them to court.

There was a letter forwarded to the Examiner to-day and it had to do with traffic. From it we quote:

"I was driving last evening along Gilmour. As I came near the corner of Park street a car passed me and went right on without making a stop. At the corner of Park and Hunter where cars are supposed to stop there was another car which paid no attention to the sign. At the corner of Brock and Aylmer I saw another car cross and there was no stop made. Now it is not my business to spy on cars, but if I could find three in so short a time without looking for them then traffic laws in this city are not being observed. They are being ignored."

We believe there is truth in that letter, and we believe if there is a greater number of such drivers landing in court, there would be better driving and a more strict observance of the traffic laws. If drivers are made aware that the police are after offenders in all parts of the city they are going to observe the rules, and if they feel they can get away with it they are going to break them. That is human nature.

A Land of Substitutes

German spokesmen make much of the claim that they have an ample supply of food, and recently the statement was made it would not be long before the people could have bread made from wheat flour. A nation finds it difficult to disguise the fact that it has to use substitutes for standard articles of food because tourists from the outside world quickly detect the difference and they carry the news out of the country with them.

It seems open to question whether this substitute business is as good as the German authorities would have people believe. The Examiner is informed by several people who spent many weeks in Germany this year that the rule of substitute is found frequently. Young Germans touring the country on bicycles and staying at hostels would have with them large cucumbers. With that they would secure some bread which was made largely from potato flour. That is what they were eating. It was noticed that when they had done 40 miles or so on their wheels they considered they had gone far enough for a day, while young fellows from England and Scotland would often enough put on 100 miles before deciding to turn in. When the German youths came to a hill we were informed that almost without exception they got off their wheels and walked up, while the lads from England and Scotland would hump and ride up the hill. It was evident enough that the German young chap did not have the stamina of the youth from England or Scotland. To what extent that would affect the adult population we have no way of knowing, but it does appear that the growing young folk are feeling the effect of a shortage of staple foods at a time of life when they should have plenty of them. It is not possible to thrive indefinitely on a diet of patriotism and substitutes for good substantial food, not even in Germany.

They'll Have to Plan

It does beat all the chances some young people are willing to take now in order to get married and start a home of their own. There is something in it which draws deeply upon the admiration of the wholesome people of any community. These young folk just figure we suppose that they will get along some how or other and things will come out all right for them in the end.

Take the case of Lucille Evelina du Pont, who married Robert Flint the other day at Wilmington, Del. Robert is a chemist who works in the du Pont factory, and Lucille is the daughter of one of the chief owners of the place. On her wedding day father handed the daughter a check for a mere million dollars.

And they are going to start housekeeping and will probably have nothing else to depend on but Robert's savings and salary. They'll have to do a good deal of planning, probably starting with furnishings for the kitchen, a bedroom, the dining-room and a little furniture for the living-room. And after that as they are able they may find continued joy in adding a few sticks of furniture here and there as they find they need them. However, now that they have made the break we wish them well. But they are going to have some careful planning to do in order to get settled with only a million dollars for a starter.

A Long Time Ago

Time was when there must have been a form of life in our country the size of which we can hardly appreciate. When James Watson was plowing in a drained bog on his farm in Middlesex he turned over a set of teeth. And they were great teeth. Each tooth in the set weighed about four and a-half pounds, and the grinding surface was seven and a-half inches by four inches, and seven and a-half inches is just about the width of three ordinary newspaper columns.

A scientist who looked at the teeth said they belonged to a mastodon, and at that time there would also have been lizards in the same district with feet as large as an ordinary table. One rather unusual thing is that when remains of a mastodon are found such as the farmer unearthed in Middlesex County, the location is usually the same—in a bog. That has held true in Egypt, Europe, North America and Asia, and is taken to indicate that the giant animal, larger than the elephant, lived in places where there was rich growth in vegetation and his food would be the bark and limbs of coniferous trees.

It is probably just as well that Mr. Watson when following the peaceful occupation of plowing in a newly-cleared bit of bog land was doing so at a time long following the period when the giant with the four and a-half pound teeth would be looking about for the day's fodder.

As It Was on the Tenth

There was a farmer in a hardware store a few days ago and he had a little slip of paper in his pocket from which he was ordering a few lengths of stove pipe and a couple of elbows; he was also inclined toward the belief he better have a bit of new wire just to make sure. He also recalled that he had to hurry along because the job had to be done that "very evening." Of course the people in the store knew well enough what the job was—moving the range from the summer shed back into the kitchen.

That farmer was moving around just about the same as they used to on the Tenth Concession a good many years ago. He had put off moving that stove just as long as he could and farmers do not change much that way. In a number of farm houses there are central heating plants now—furnaces—but of course that would make no difference when it came to putting the range out for the summer and in for the winter. That is as it was on Lot 4, Concession Ten. The kitchen range had to come in and the heater had to go up in the parlor.

Grandfather needed a deal of urging before he would make a move about getting the range in from the summer kitchen. If there was going to be anything wrong with him it was sure to come to the surface just about then. Or if the school trustees were going to have a meeting or if there was a session of the officers at the church down at the corner of the Tenth and the Broken Front Road, or if any of the neighbors were sick and needed visiting then grandfather developed a sudden desire to attend to all these matters. At other seasons of the year he preferred much to be at home in the evening. The only other time when he had a spell of being preoccupied would be in the spring of the year when it was about time to take the range out. Then he would be taken up with making studious survey of the brown spots which were showing in the winter wheat where it hadn't come through the snow and ice months too good. He would be so deeply steeped in thought as to whether he should put in some mixed grain on those spots that nothing else was allowed to interfere with his deep thinking. Certainly not the stove.

We never recollect of the kitchen range being brought in before it simply had to be attended to. The women folk could broach the subject gently or with more point, but grandfather was not easily disturbed. The meals were generally served in the kitchen and not until grandfather himself felt a little chilly through his grey flannel shirt would he admit the time had come to attend to the moving.

The hired man always got the worst of it because grandfather acted more as a supervisor of operations than an active participant. He seemed to conserve what strength he was going to expend for the raising of the range up the two steps from the summer shed to the kitchen. It was indeed a very great range. The men who had made it must have been collecting iron and steel for a long time before they secured a sufficiency to start on that stove. Never would grandfather have anything to do with stove pipes and elbows and wire. He could so tinker with a horse that he could disguise the heaves until he was ready for a trade; he could cure the little pigs when they had brown spots on their backs and he could use the handle of a pitchfork when a cow seemed inclined to choke on a piece of pumpkin, but he never would touch a stove pipe. But always after the range had been moved in it seemed that life was organized on a new basis, prepared for the days of winter. After that and before the ground started to freeze the kitchen was banked up outside. But the farmer who was buying his pipes and elbows in town the other day and who admitted he had to get home and attend to business was doing much the same as they did on the Tenth. Never was the range moved in until the situation started to become a trifle acute.

NOTE AND COMMENT

Whatever may be agreed upon in the United States-Canadian trade pact, professional hockey players are likely to remain on the free list.

Lady Tweedsmuir complains that reading is being neglected. Still the language of the comic strips seems to be very well known.

Fourteen thousand Ontario folk took out pheasant shooting licenses. You have to be game to be a game bird in the face of that kind of thing.

Upper classmen in an American college have formed an anti-jitterbug union, showing that there is something in higher education after all.

One hunter who was out looking for partridge pulled up his gun and shot a young turkey gobbler. Yes, you were right on the first guess—he came from Belleville.

Man in Philadelphia who had a police ticket for overtime parking explained to the court it had taken him a long time to say good-night to his girl, and the court let him off. There's another you might remember.

The city of Winnipeg has two lions which if will give to any city desiring to take them. Probably the best thing would be to ship them back to some jungle where they belong and where they would feel at home.

Sufficient vessels to take 15,000,000 bushels of our wheat across the ocean are now ready to operate, and if our Wheat Board loses only 15 cents on each bushel sold it will mean a total loss of $2,250,000. Which means that not only the ocean-going boats are busy but the Canadian taxpayers as well.

A number of ministers in Toronto expressed the opinion that twenty minutes is about the right length for a sermon and people like them that way. And the same people if they went to a picture show would feel they were being cheated if the performance did not run for two hours.

Wee Angus

(By A. R. K.)

¶ Wee Angus didn't seem just right, when he sat down to eat last night, he picked at this and that; his bread he thought was rather old, potatoes seemed to be too cold, and meat was much too fat.

¶ He just sat there upon his seat, and said he didn't want to eat, the cake was rather tough; and when we weren't but half way through, Wee Angus' wish to eat just blew, he said he'd had enough.

¶ I couldn't understand the lad, and asked him was he feeling bad, or did he cough or wheeze; I thought perhaps that he'd took sick, I ought to move now pretty quick, to head off some disease.

¶ But after four Wee Angus said, he'd had brown sugar on some bread, Dan's mother had a treat; and when he finished up at Dan's, he really had no other plans, so he called in on Pete.

¶ They had some cookies and some cake, Pete's mother had begun to bake, some taffy spun like silk; We Angus said next place he'd go, he went to holler out at Joe, and got a glass of milk.

¶ When he got home at supper time, he wasn't feeling none too fine, not just like what he should; his appetite was rather thin, but when he told me where he'd been—well, then I understood.

We Owed Money For A Railway

SO MUCH is heard these days about the City Trust Commission that it should be interesting to learn a little about the establishment of the commission and about the act by which it was created.

The legislation may have been published years ago but the present generation has had little opportunity to study the act which incidentally came into force on May 18th, 1861 and was officially described as "an Act to consolidate the debt of the Town of Peterborough and to authorize the issue of debentures on the security of town property and for other purpses."

The first members of the Commission as set forth in the Act were Charles Bradfield, Samuel Dickson, James Stevenson, Edmund Chamberlen and William Hall.

And now for the Act itself:

"Whereas the Town of Peterborough has incurred debts and liabilities amounting in all to the sum of eighty-six thousand four hundred dollars on account of the Port Hope, Lindsay and Beaverton Railway, for the erection of a school house and for other local improvements in the said Town—and is desirous of incurring further liabilities, to the extent of eighteen thousand two hundred dollars, for the purpose of acquiring by purchase from the Crown, with a view to draining and reclaiming the same, certain lands south of Townsend street and east of Park street, in the said town for the erection of an engine house and lock-up and for the building of a new Town Hall; and whereas the corporation have petitioned to have all the said debts and liabilities consolidated, and that debentures may be issued by the said corporation upon the security of he Town property, in order to raise funds for the liquidation of the said liabilities: Therefore, Her Majesty, by and with the consent and advice of the Legislative Council and Assembly of Canada enacts as follows:

1. The Town Hall, the Market Block, and the land south of Townsend street and east of Park street, with all the appurtenances thereunto belonging, shall be, and the same are hereby declared to be vested in five Commissioners, to be held in fee simple upon the Trust hereinafter declared and the said Trustees shall be called "The Commissioners of the Peterborough Town Trust."

Shall Hold Property

2. The said property shall be held by said Commissioners exclusively in trust, out of the rents, dues, revenues and profit thereof, to pay, in the first place, all reasonable expenses of managing the said Trust, also all the necessary moneys that may be required to keep the said properties in good order, usefulness and repair, and to insure the buildings against loss by fire, for such an amount as they, the said Commissioners, shall deem advisable; and secondly, to pay all interest moneys to become due on the debentures hereinafter mentioned; and thirdly, to establish a sinking fund for the payment of the principal debt.

3. It shall be lawful for the said Commissioners to raise by way of loan upon the credit of the debentures hereinafter mentioned from any person or persons, body or bodies incorporate, either in this province or in Great Britain or elsewhere, a sum of money not exceeding the sum of one hundred and twenty thousand dollars.

4. It shall be lawful for the Mayor and Town Council for the time being, to cause to be issued debentures under the seal of the said corporation, to be signed by the Mayor, countersigned by the Treasurer of the said Town, and the Secretary of the said Commissioners in such sums in sterling or current money, or part in one and part in the other, not exceeding in the whole the sum of one hundred and twenty thousand dollars as the Town Council shall from time to time direct and appoint; and the principal moneys and interest secured by the said Debentures shall be made payable either in this province, in Great Britain or elsewhere or part in one place and part in another, and at such times, as the said Council shall deem expedient; and further the said Debentures shall, on the face thereof respectively, express that they are secured on the property aforesaid. Provided always, that the said Council shall not issue any debentures for the erection of a new Town Hall until such time as a by-law providing for such erection shall have been passed by the said Council, having previously received the approval of the ratepayers of the said town in the manner provided for the creation of debts under the Upper Canada Municipal Corporation Act.

May Exchange Debenture

5. It shall be lawful for the said Commissioners either to exchange such debentures for outstanding Debentures, or to pay the same to contractors or others holding claims against the said Town, or to negotiate the same as aforesaid; and also to issue new Debentures if required from time to time, upon which to raise funds to retire those which shall be outstanding; provided that a larger amount than the said one hundred and twenty thousand dollars shall not at any time chargeable against the said Trust property.

Section 6 is important. It enacts in part as follows: It shall be lawful for the Commissioners, and they are hereby required, on or before the first day of July, in each and every year, to submit to the corporation of the said Town of Peterborough the amount required for the payment of interest due upon Debentures issued under this Act, together with one per cent for a sinking fund for the final payment, satisfaction and discharge thereof: and the Town Council shall thereupon impose a special rate equal to the amount so required by the Commissioners, over and above, and in addition to all other rates to be levied in such year, and the money so collected shall be paid over by the said Corporation to th said Commissioners on or before the fourteenth day of December in each year.

The following sections provide for the appointment by the council of new commissioners to fill any vacancy through death or otherwise that may ensue, and for debenture issued by the Commissioners to be chargeable against the inhabitants and ratepayers generally, and authorize the Trust to lease town property and collect the rents therefore.

Section 12 sets forth that the said Commissioners shall have annually on or before the first day of December, in each year, render an account to the Town Council of all moneys received and expended and also of all debentures issued during the year, as well as of all outstanding: and the books containing the transactions of the Commissioners shall be open for the inspection of the ratepayers of the said Town at all reasonable hours.

DO THEY CHANGE?

Seaside Landlady: "All my boarders are gentlemen in the city."
Mabel: "Ho, indeed! And what are they like here?"
—Humorist.

• Wages Higher; Steel Prices Lower

WAGE EARNERS in the steel industry are currently earning 33 percent more per hour than they did in the pre-depression years 1923 through 1926, but the composite price of finished steel as reported by trade papers is more than $1 per ton below the pre-depression average.

Between 1923 and 1929, wage-earning employees in the steel industry earned an average of 63.5 cents per hour, the peak coming in 1929 when hourly earnings averaged 65.4 cents.

By comparison, hourly earnings of steel wage earners in July 1939, the latest month for which data are available, averaged 84.8 cents an hour, 33 per cent more than the average for the seven years before the depression.

The composite price of finished steel in July of this year, as quoted by trade publications, was 2.30 cents per pound, or 2 per cent under the average price of 2.35 cents per pound reported for the 1923-1929 period.

The present level of steel prices is 15 per cent below 1923 when the composite price of finished steel reached a post-war high of 2.69 cents per pound, and is about one per cent below the composite price reported for 1926, a year sometimes referred to as a "normal" year for prices. Between 1929 and 1938, hourly wages increased 30 per cent, but steel prices rose only 4 per cent.

Change Since 1933

Since 1933, when both prices and wages were at the lowest levels of the depression, wages have increased more than 2½ times as much as prices.

Average hourly earnings of steel wage earners in July 1938 were 62 per cent above the 1933 average of 52.4 cents per hour, while the composite price of finished steel was only 24 per cent above the 1933 figure of 1.86 cents per pound.

In comparison with 1937 averages, the composite steel price in July of this year represented a decline of 7 per cent while average hourly wages were 4 per cent higher.

• 1760 Traffic Cases in Two Days

IN TORONTO, on Tuesday of this week, 920 drivers of motor vehicles appeared in traffic court—or settled out of court—to answer for their infractions of the traffic laws. The previous day the Toronto courts had 840 traffic cases. Can anyone doubt that the publicity given this massed attack on law-breaking drivers will make an impression on Toronto motorists?

More than 300 of the cases, notes the Ottawa Journal, were of drivers who failed to obey the stop sign at the street intersection where James Simpson was killed a few weeks ago. For the future, we should say, drivers will take note of the signs at Bay and Harbor.

Comparison of these figures with records of the Ottawa Traffic Court is interesting.

In Ottawa—the figures were given in detail here last week—for the six months from April 1 to September 30 the police brought 263 of the more serious traffic offences to court, or an average of ten each week, secured convictions in 242 cases.

Thus, in proportion to population, the Toronto police laid more traffic charges in two days than did the Ottawa police in half a year, and nobody would suggest that the difference fairly can be explained by superior driving in the Capital.

The Journal again urges that the Ottawa police, backed by the Ottawa Police Commission, carry on a systematic campaign against infractions of the traffic laws. We believe they will have the hearty support of all careful drivers who, fortunately, are in the majority. A feeling has grown up, is increasing, that in Ottawa traffic rules may be broken with impunity.

• Speeding Up the Military Rifle

DETAILS of the United States Army's new Garand semi-automatic rifle, revealed to the general public indicate that it will give the American doughboy a five-to-one advantage over any other soldier in the world, according to Frank D. Morris.

Describing the rifle as "the most important addition to our defense since the invention of the machine gun," Morris writes that it "will make every infantryman a walking machine gun nest and the equal of five men equipped only with bolt-action rifles." The Garand will replace the old Springfield rifle, standard in the United States Army since 1903.

"Physically the new rifle resembles the old Springfield," Morris states. "It weighs nine pounds and is generally of the same dimensions as the Springfield. For a precision machine its action is comparatively simple. You insert a clip of eight cartridges and pull the trigger. A gas chambers opens, discharging its contents. This operation automatically ejects the empty cartridge, cocks the gun and carries a new bullet into place. Your trigger finger controls all this; there is no cumbersome bolt to lift and slide before each shot as on the old Springfield."

The Garand rifle, perfected after a period of 13 years of intensive labor by John C. Garand of the government arsenal in Springfield, Mass., is rated at 12 to 34 per cent more accurate than the old Springfield, which itself was regarded as the equal or superior of any foreign military rifle. The Garand fires five times as fast, and has ten to fifteen per cent less recoil. It's cost will be approximately the same.

Pointing out that in effect the new weapon quintuples the nation's infantry strength, Morris quotes Assistant Secretary of War Louis Johnson saying that "since the doughboy with the rifle is still the backbone of the Army, whatever contributes to his greater effectiveness is bound to result in speedier and more certain victory in battle."

Equipment of the entire American Army with Garands will cost approximately $10,000,000.

• More Wheat From More Places

WHAT MOST Canadian grain growers do not realize is that the European markets can get shipments of grain all the year round. That is one of our difficulties — and our farmers' organized efforts to stabilize prices and demands. The Port of London Authority's magazine "The P.L.A. Monthly" for this month contains some interesting details on how the harvest of primary products in different parts of the wold vary so that supplies are dove-tailed, and the flow of commerce to the Port of London remains regular most of the year round.

"The grain areas of the world all supply London and the benefit of staggered harvests is obvious. Freighters loaded with new crop Canadian grain begin to dock in October; those from the Plate and Australia arrive in December or January, carrying on until the season is finished. The Danubian and South Russian grain season starts earlier, in July or August. Indian and Persian grain comes in earlier still, in May or June.

"Sugar arrives during most months of the year owing to the fact that supplies come from Java, Fiji, Australia, Africa, Peru, Cuba and the West Indies. Wines are also landed all the year round. Scandinavian timber is not subject so much to harvests but to the dictates of ice in the harbors from which it is exported, and accordingly there is a closed season from January or February to April. Canadian softwood has no such difficulties with which to contend, and appears in Surrey commercial docks all the year round."

Hard To Believe How Time Flies

OCTOBER 22

1908 Baptie brothers, contractors for the erection of the new curling rink on Charlotte street have completed their work.

Peterborough Master Painters form an association with Fred Cook as its first president.

Bush fires are still raging in Dummer township near the head of Stoney Lake.

Hon. J. R. Stratton completes his campaign in the county with meetings at Simpson's School House and Nogie's Creek.

Sam Ray wins the open championship of the Peterborough Golf Club by defeating R. Neill in the final round.

1918 Pte. F. C. Carter, formerly of Peterborough, is officially reported as killed in action.

The first day's campaign for the Peterborough branch of the Red Cross Society raises $9,500.

Lemons are selling at $14 a case and oranges at from $17 to $19 a case because of the demand caused by the flu epidemic.

Connie Murphy, former Peterborough ball player dies in Toronto from pneumonia.

Action of Crown Attorney Hatton for $1600 against county council for allegedly not providing him with proper office accommodation comes before Mr. Justice Latchford.

1928 Mrs. M. R. Harrison wins the prize for guessing closest to the actual attendance at the Kiwanis Fair which was 18,737.

Irene O'Brien is chosen as prefect of the Sodality of St. Peter's Cathedral.

F. D. M. Hammond is chosen president at the annual meeting of the Peterborough Cricket Club.

E. A. Peck, M.P. donates pencils as prizes in the Public School soccer league.

Mrs. Robert Neill is elected president of the Peterborough Protestant Home Board.

A Bible Message For Today . . . .

FOR every high priest taken from among men is ordained for men in things pertaining to God, that he may offer both gifts and sacrifices for sins. And no man taketh this honour unto nimself, but he that is called of God, as was Aaron.

So also Christ glorified not himself to be made an high priest; but he that said unto him, Thou art my Son, today have I begotten thee.... Though he were a Son, yet learned he obedience uy the things which he suffered; and being made perfect, he became the author of eternal salvation unto all them that obey him. —Heb. v, 1, 4, 5, 8, 9.

✧ ✧ ✧

Beloved, think it not strange concerning the fiery trial which is to try you, as though some strange thing happened unto you: but rejoice, inasmuch as ye are partakers of Christ's sufferings; that, when his glory shall be revealed, ye may be glad also with exceeding joy.—I Pet. iv, 12, 13.

A BLIND ORGANIST.

(Toronto Telegram)

AT NOON WE WENT up to the Eaton Auditorium to meet M. Andre Marchal, the blind organist of Saint Germain de Pres in Paris. Found him quietly practising before an audience of two people who had stolen in before ushers detected them. So we talked to his 16-year-old daughter, Jacqueline, who speaks excellent English, and is one of the most charming youngsters we've come across in a long time. Although her father has never seen one of his audiences, she said he can tell instinctively how many people are listening to him. When he plays on a strange organ, she reads over the stops to him twice; the third time he reads them to her. There are many blind organists in Paris, we learned, some of them war victims and a goodly number are M. Marchal's pupils. The French government has sent him to America to see what institutes for the blind are doing over here.

There was some difficulty in persuading M. Marchal to tear himself away from his music, but at nearly one he crossed to the Round Room to take lunch with Lady Eaton, Lady Kemp, Hector Charlesworth, Col. and Mrs. R. Y. Eaton and several other music lovers.

A Bit of Nonsense

All Muddled

"Isn't it hard to find what you want when you're shopping?" said one woman to the other.

"Yes," was the reply, "and especially when you don't know what it is you want."

Stay at the

PARK PLAZA

Toronto's Newest Hotel

● IDEAL LOCATION
—overlooking Queen's Park. Away from trains and downtown noise
Roof Restaurant, 18th Floor.

● SUPERB HOTEL ROOMS
—like the PARK PLAZA'S *famous permanent apartments, these rooms were decorated by a world-famous firm. The last word in beauty and comfort.*
Single, double, or suites—all with bath and shower—

from $3.50

AVENUE ROAD AT BLOOR STREET

A. W. RUSSELL, *Resident Manager*
Free Parking Space Popular-priced MURRAY'S Restaurant

Actress Plunges 16 Stories To Her Death

NEW YORK, Oct. 22.—Dorothy Hale, motion picture actress, plunged to her death early today from a window of her 16th floor room in the Hampshire House, exclusive hotel overlooking Central Park.

Mrs. Hale, who a few years ago was described by a Hollywood producer as a "great movie find," was the widow of Gardner Hale, of Chicago, killed in 1931 when his automobile went over a 500-foot cliff in California.

Detective James Leech, who made a preliminary investigation, said the actress may have fallen from the window when she attempted to open it.

Reports Mrs Hale had become engaged to Harry L. Hopkins, United States works progress administrator, were denied last summer.

In "Catherine the Great"

Among the outstanding motion pictures in which Mrs Hale appeared was "Catherine the Great."

Dorothy Hale was a close friend of Rosamond Pinchot, socially prominent actress who attained farme at 17 in the biblical spectacle "The Miracle" and was found dead of carbon monoxide poisoning in the garage of her Long Island estate near Oyster Bay last Jan. 24.

Gardner Hale, the victim's late husband, was an outstanding muralist.

Mrs Hale was educated at a convent and the drama school of Carnegie Institute of Technology.

Friends helped her to obtain her first job, as a chorus girl in "Lady Be Good." She fell down a flight of stairs backstage and broke her back, being bedridden for a long time.

Later she married Gaillard Thomas, millionaire clubman and maintained salons in Paris and at Southampton. She shared a studio with Estelle Manville, now Princess Bernadotte of the Swedish royal family, and worked at sculpture. Later she was divorced and married Hale.

Yesterday's Deaths

(By The Canadian Press)

Vienna.—General Arthur Von Schuschnigg, father of Kurt Von Schuschnigg, last Chancellor of independent Austria, who still is held by German police.

London.—Henry Lewis-Dale, 62, former Deputy Director of Works and Buildings in the Air Ministry.

Dublin.—Sir John Purser Griffith, 90, an Irish Free State Senator from 1922 to 1926, and a distinguished civil engineer.

Cincinnati.—Henry Bentley, 58, rst President of the Cincinnati Charter Committee.

St. John's, Nfld.—M. G. Martin, 70, managing director of The St. John's Evening Telegram.

THIEVES!
BURGLARS!
ROBBERS!

They may be planning to visit you next. Your only sure protection is an Insurance Policy issued by a Reliable Company.

LET US PROTECT YOU.

Davis-Thompson
COMPANY
Insurance and General Agency
Real Estate
Established 1858
133 George Street. 'Phone 40

Goodnight Story

By MAX TRELL

KNARF, THE shadow-boy with the turned about name, smiled happily. "So the queen wants to see me?" he repeated.

"Yes, Her Majesty will see you right away. Follow me, please," said the little ant. "Mind you don't lose sight of me," she added as they stepped through the entrance to the royal palace.

As soon as he passed through the entrance he came to a little clear space. Here four or five corridors branched off in different directions; one went down-hill, another went up-hill and the rest went to one side or the other. Some ants were busily dragging bits of dirt and stones up through the corridors and throwing them outside.

"They're the builders," the little ant explained to Knarf as they paused a moment. "They're making the corridors deeper and the hill higher. But come along! We mustn't

"Follow me, please."

keep Her Majesty waiting. Hello! Where are you going?"

Looks Like a Fight.

"Oh! something's happening down this little corridor," Knarf shouted. "I think some other insects have got in this hill by mistake. It looks like a fight!"

Knarf was right. Some tiny white insects were crowded together in a frightened knot in the middle of the next corridor, and half a dozen ants were dashing up and down before them, waving their sharp nippers at them. It looked like a pack of dogs keeping some sheep together.

"They're going to hurt them," Knarf said to the ant when she came up to him.

She laughed. "Hurt them? Don't be silly. Why, those are our herd of cows."

"Cows! Why—what do you mean? Those aren't cows!"

(Continued Monday)

Copyright, 1938, by King Features Syndicate, Inc.

2 Held in Car Theft

HULL, Que., Oct 22—(CP)—Sydney Plamondon of Cornwall, Ont., was arrested last night near Aylmer, nine miles west of here, and held here in connection with theft of an automobile in Montreal yesterday. An alleged companion, Napoleon Brunett of Montreal, was arrested earlier at Campbell's Bay on a charge of leaving the scene of an accident.

Police said they became suspicious of the pair when after a minor accident near Campbell's Bay the men ripped off the licence plates and threw them into a bush.

Cook books are being distributed to housewives by the city of Bushey, England.

AFRAID TO MARRY

By HELEN WELSHIMER

THE WORLD ended for Judy as Ronald followed Abbey into the den. She breathed, she walked, she smiled, she wasn't dead. She might even be able to cry—bushels of tears that would make her eyes red and her nose sore....

That conference in the den meant only one thing to Judy. Mr. Boland was being informed of Abbey's change of heart.

"Judy!" We came mainly to see you!" It was Craig who greeted her in the great drawing room a few seconds later.

Craig! She had thought her heart was cruelly hurt because of him such a brief time ago. It hadn't been like this, though. Yet she had far more reason to be wounded then. This time she had practically none. Was she always to go on, her heart being kicked like a foorball, until it gave up and rolled off the field?

Mary was with Craig. She wore a long tight black skirt and a jeweled jacket. Her hair, parted in the middle and coiled low on her neck, made her resemble a Madonna.

Mary was lucky. She loved a man and he loved her.

Judy heard a voice greeting guests and knew that it must belong to her. She smiled. It was a mechanical voice, like a toy, that you wound up and forgot until it ran down.

Marjorie came in a heavy white crepe dress that was lavishly dotted with old gold coins and gold slippers and cane.

She closed her eyes, for just a moment, as she walked through the door. Soon now she would see Count Phillippe. Any moment she would be confronted with visible evidence that there had been a month by a blue sea, when a silver wind blew softly, and gondolas wove their mystic way through the water lanes of Venice. She had not dreamed it.

That moment at the boat had been so brief. Count Phillippe had seemed different. But now—now he would be his gay, charming, tender self.....the self he had been when he told her he loved her before she knew that he was on a heart-breaking crusade—

Judy saw Marjorie and came to meet her, and Marjorie adjusted the twin mask of Judy's smile.

Dinner .... place cards painted by a distinguished artist, torn to bits by nervous fingers, or seared with cigaret flame by a careless few. Course after course of priceless food. Small Santa Clauses frolicking on the ices that concluded the meal.

Marjorie had given one swift glance at the count and looked away, trying to disguise the emotions on her face.

"Ah, Marjorie, it is good to find you again," he was saying, but she did not stay to listen. Her head was swimming dizzily.

Judy observed Marjorie's quick withdrawal, and thought about it a time or two during the dinner. But there was so much to do .... Ronald, Ronald, why did you come? Why did you make me dream again?

The dinner ended. The other guests arrived. The swing band, that would send its tuneful melodies as high as the cloudland where the angels once sang, came too.

The party moved to the swimming pool and the game room beyond Silver trees stood everywhere, a silver Neon moon shone through the frosty boughs that were a canopy for the ceiling. Stars twinkled, miniature sleds, big enough to hold two, made seats.

The swimming pool had been frozen. Here presently the most famous skaters of the age would perform, and then all the guests who wished would glide on the green glass surface to the ring of their skates, or if they didn't skate, use the ballroom floor upstairs, the game room next door. Skating shoes were abundantly provided.

Gaiety was king of the evening. If you laughed, if you talked, if you laughed again, no one would notice that your heart was breaking—breaking up like real snow and ice, not this artifical stuff that had been banked everywhere.

When Ronald came to Judy, chose two pairs of skates, one for her and one for himself and fastened them on, she said no word. Not until they were on the ice's surface did he smile down at her.

"Like it?" The old warmth was in his tone.

"Now I do." Surely she could take one minute's happiness.

"But before?"

"Its not real."

"Ah, Judy, you're learning fast." (So fast that maybe I'll pass you, Ronald. Aren't you forgetting the rules you gave me—courage, sacrifice, strengths?).

He spoke slowly. "What do you think of the count?"

"He's amusing. Why?"

"Do you think he really loves Abbey?"

Judy was looking away, into the bower where the musicians sent their provocative strains higher and higher, as she heard the question.

"Neither the count nor Miss Boland like to entertain me with secrets. But when a man with money and a girls wants a title—or aren't you good at arithmetic, Ronald?"

(So, Ronald, if you want her, you may have her. Don't give up. Persist. Only you're real and she's moonbeams and glamor and sham. Don't you see?)

Her eyes searched among the skaters and dancers. She did not see that blue dress which gathered all silver lights to itself and flung them away glorified. The gold head was not shining proudly, as though it challenged the silver stuff to defeat it.

Ronald said: "Judy, can Abbey rely on your help if she needs it? She may not ask it. She may have to."

His voice was curiously pleading. Oh, it was a Merry, Merry Christmas!

"Abbey is all right. She's so young," Ronald tried to explain.

"One month younger than I am," Judy supplied, and a dimple flashed.

Ronald smiled, too. "I mean in wisdom, judgment — that sort of thing. She never had a worry heavier than a handful of pink confetti until now."

"And now?"

Maybe he would confide in her Then she wouldn't send her thoughts back and forth between two opinions, like a shuttle train. He loved Abbey—he didn't love Abbey....

Judy silver sandals had low, sturdy heels. Her warm brown eyes were steady and bright. Her curls and her eyebrows and her mouth flew gaily upward. She was small, but there was a sense of durability there.

It was this which Ronald sensed and on which he learned. But she did not know it. She knew only that he donned armor to fight for another girl.

Craig came, skating alone, and held out his hands. She glided away with him, smiling at Ronald, not even saying goodby.

(Here is Craig—Craig who once was dear to me. Because he was, I'll say light words to him for a little while, too. Goodby, Ronald. Oh, you can count on me. It's my job, isn't it? Whatever we do, we Rogers see things through.)

Marjorie found Ronald staring at Judy with a puzzled frown on his good-looking face.

"What did I do?" he asked. "I might be someone to whom she paid a quarter, summer before last, for mowing the lawn if New York had lawns. I thought she would want to help me—forget it, Marjorie."

Music—slow, fast, daring, sweetly syncopated. Laughter. Chatter.

The rooms were too warm, and Judy picked up a velvet cape that was part of her frock, and stepped outside on the terrace. The moon was a great tinsel ornament for somebody's evergreen tree, and the stars were caught in a network. She breathed deeply. She walked down the terrace.

She stopped quickly. A girl was standing against the wall. She moved out of the shadow just as Judy appeared. A man who had been with her turned and disappeared. The girl was Abbey. Judy didn't see the man.

Maybe it was the Count. Perhaps it was Ronald.

Abbey banished that first supposition. Her slim fingers gripped Judy's arm. "Promise me you'll not mention this to Count Phillippe! Promise!"

(To Be Continued)

U.S. Income Tax To Be Boosted For Buying Arms

WASHINGTON, Oct. 22—(AP).—United States tax experts are studying several proposals for increasing income taxes to finance an expanded armament program.

These experts—staff members of the joint congressional committee on internal revenue—will make recommendations for tax legislation at the next session of Congress.

Informed persons said an emergency 10 per cent. increase in income taxes was one method under consideration. The increase would apply to both individual and corporate incomes. On the basis of this year's revenue estimates, it would yield an additional $200,000,000.

Tax authorities said the additional levy would be imposed for only a year or two, and would expire automatically at the end of the designated period.

Various proposals to reshuffle existing income tax rates also are being studied. These include one by Senator La Follette (Prog., Wisconsin) to reduce existing income tax exemptions from $1,000 to 800 for single individuals and from $2,500 to $2,000 for married persons.

New Crop Wheat Of High Quality

WINNIPEG, Oct. 22.—(CP)—Milling and baking quality of Western Canada's 1938 wheat crop is at least equal if not superior to that of a year ago states the annual wheat quality report of the Canadian Board of Grain Commisisoners. The survey, compiled by Dr.W. F. Geddes and T. R. Aitken of the Grain Research Laboratory, was released today.

Flour yields of this year's crop are slightly higher than 1937 samples despite lower weight per bushel. This is due, the report said, to presence of Thatcher wheat in many grades, a variety with high flour-yielding capacity.

Comparing baking characteristics of the new crop average samples with those of the corresponding year, the report said that when baked by themselves new crop No. 1 hard, No. 1 Northern and No. 5 wheat are approximately equal. Nos. 2, 3 and 4 Northern and special wheat grades this year are definitely superior and Garnet grades inferior to 1937.

Blending values—ability to impart strength to a weaker mix—show that 1938 Northern and special wheats apear to be fully equal and possibly superior to last year's samples.

The Examiner Home Service

Turn "Nerves" into Glamour

Lovely Frances! It's hard to believe she was ever a victim of worry and hysteria. Yet now that she's found the secret of relaxation and nerve control, she is poised and glamorous.

Too many high-strung people remain lifelong slaves to "nerves" because they don't know how to direct their abundant energies.

How to escape insomnia, worry and temper, and redirect energy? Overcome insomnia by learning to relax one group of muscles at a time—fingers, arms, legs. Go limp as a rag doll.

Banish worry by going for a walk or to the movies. Go to see a friend. Buy a new hat!

Don't exhaust your energies in anger and hysteria, but turn them into such channels as tap dancing, music lessons, bicycle riding, photography. A hobby makes you interesting—sought after.

Many people have escaped the tyranny of "nerves" by learning the underlying causes. In our 32-page booklet a prominent physician tells you how to live radiantly and joyously, how to turn "nerves" into loveliness.

Send 15c in coins for your copy of OVERCOMING "NERVES" AND EVERYDAY HEALTH PROBLEMS to The Examiner, Home Service, Peterborough. Be sure to write plainly your NAME, ADDRESS, and the NAME of booklet.

Community House

TORONTO, Oct. 22—(CP).—Toronto's newsboys have some place to go when they dispose of the last of their papers — the Toronto Newsboys' Community House. The building, purchased with funds from the newsboys' building fund started in 1910, was opened officially last night in ceremonies attended by representatives of the city's spiritual, civic and publishing circles. The building is located on St. George street, in uptown Toronto.

Greece has started a big project for reclaiming marshland for agriculture.

The Stars Say . . .

By GENEVIEVE KEMBLE

For Sunday, October 23

SUNDAY'S HOROSCOPE is a very propitious one, with every promise of attaining honors and the endorsement of superiors and those in high standing. These should be sought for promotion or preferment, but be discreet in writings, especially of an intimate nature, and guard against small loss.

Those whose birthday it is are on threshold of a very lively and important year, with matters moving at such high tension as to attract the attention and authority. These may be sought for promotion, favors or even their personal friendship.

A child born on this day may be talented, progressive and ambitious. It should not be backward in attracting its employers and superiors who will assist its career.

For Monday, October 24

MONDAY'S ASTROLOGICAL forecast is for rather disturbing or unsettled conditions, which may cause a disagreeable uprooting, a relinquishing of plans or environs, or other events rather devastating and disappointing. Strange influences are noted, with documents, writings, speculative agreements or contracts holding importance.

Those whose birthday it is may be prepared for a year in which there may be surprising developments, with some disturbances and hazards to the fortunes and peace of mind.

A child born on this day may be clever and adventurous,but perhaps difficult to understand and impossible to manage, although it should have proclivities to intrigue, craft and expediency.

"Lack Of Leader Holds Canada Back"—Stevens

EDMONTON, Oct. 22—(CP).—The Edmonton Bulletin quotes Hon. H. H. Stevens, M.P., as declaring in an interview that a lamentable lack of leadership, politically, financially and industrially is militating against Canadian progress and preventing the Dominion from coming into its own os one of the world's greatest and most prosperous democracies.

The former minister of trade and commerce is in Edmonton on private business. He said in the interview he was speaking "as a private citizen" and not expressing the viewpoint of any party.

"As I see it at the present time, lack of leadership is our greatest drag on the wheels of progress," said Mr. Stevens. "We are like some giant power house with a dozen generators but with only one or two of them working."

The Bulletin quoted him that debt and high interest rates constitute one of the greatest deterrents to progress and prosperity in Canada. There was a failure to realize there is a latent credit in Canada lying unused, he said.

A more generous credit policy was needed to give those building up the country an opportunity to carry on their work and get their plans in operation, said Mr. Stevens. He said he was not criticizing the banks.

"Eastern Canada has never lost anything in the West," he was quoted as saying.

First Mortgage Loans

granted under the

National Housing Act

to assist in the erection of new homes.

Full particulars may be obtained from

NUGENT & PAYNE,
Real Estate and Insurance,
187 Charlotte Street,
Peterborough

The London Life Insurance Company

Head Office - London, Canada

FOR 47 YEARS

THIS GREAT SCHOOL HAS BEEN HELPING MEN TO SUCCEED IN BUSINESS AND IN LIFE

FORTY-SEVEN years ago, October 16th, the International Correspondence Schools were founded. That was the birth of the idea of correspondence instruction. That was the beginning of a new method of training that has since become an invaluable asset to the educational program of the Dominion...of the whole world in fact.

Any institution that survives the storm and stress of forty-six years and shows increasing vitality with the passing of each milestone must have in it the chief essential of success in any enterprise or individual . . . *merit!*

Half of all the students enrolled by the International Correspondence Schools every day, every month, and every year are guided to our doors by I.C.S. students, while the other half are inspired to enter our portals by the sheer force of their example.

We cordially invite other earnest men to follow their example. Return of the attached coupon will bring you information about the subject in which you are most interested.

Ralph E. Reeds
President

TEAR OUT HERE

INTERNATIONAL CORRESPONDENCE SCHOOLS CANADIAN, LIMITED
Department 1908B, Montreal, Canada.

I would like, without assuming any obligation, advice regarding my study of the Course before which I have marked "X".

BUSINESS TRAINING AND GENERAL EDUCATION
☐ Accountancy ☐ Office Training ☐ Commercial Art
☐ Advertising ☐ Salesmanship ☐ Show-Cards and Signs
☐ Bookkeeping ☐ Secretarial ☐ French ☐ Spanish
☐ General Education ☐ Mathematics ☐ Agriculture and Poultry

INDUSTRIAL AND ENGINEERING EDUCATION
☐ Aeronautical Engineering ☐ Electrical Engineering ☐ Radio
☐ Air Conditioning ☐ Heating and Ventilation ☐ Railroad Operating
☐ Architecture and Building ☐ Marine Engineering ☐ Railroad Construction and Maintenance
☐ Chemical Engineering ☐ Mechanical Engineering
☐ Civil Engineering ☐ Mining (Coal) ☐ Steam Engineering
☐ Diesel Engineering ☐ Mining (Ore) ☐ Textile Manufacture
☐ Draftsmanship ☐ Automotive Mechanical ☐ Mechanical Shop Work
☐ Refrigeration ☐ Pulp and Paper Manufacture ☐ Telegraph Engineering
☐ Ocean Navigation ☐ Air Navigation

MANAGEMENT
☐ Business ☐ Traffic ☐ Industrial ☐ Commercial

DOMESTIC SCIENCE COURSES
☐ Professional Dressmaking and Designing ☐ Advanced Dressmaking ☐ Foods and Cookery ☐ Tearoom and Cafeteria Management, Catering
☐ Home Dressmaking

Name.....Age.....Address.....
City.....Province.....Occupation.....
If the course you require is not listed above, write a letter outlining your requirements.

INTERNATIONAL CORRESPONDENCE SCHOOLS

Cecil Downs Wins Speaking Honors In South Monaghan Contest

CENTREVILLE, Oct. 22.—The annual public speaking contest for the public schools of South Monaghan township was held in the Sunday School hall on Wednesday night.

The enthusiasm with which the various speakers were received and applauded and the intense interest manifested by the large audience of parents and children attested the popularity of this contest.

There were six contestants for the honors, all of whom did themselves credit, showing careful preparation of the subject treated as well as excellent style of delivery. Mr. Fred Waterman acted as chairman and associated with him on the platform was Mr. Robert Dawson of Warkworth, president of the trustees' and ratepayers' association of Northumberland.

Following the singing of "O Canada" the chairman welcomed the large gathering and called upon Mr. Dawson, who spoke of the benefit of the contests. The contestants were Bernice Huggins, Audrey Beebee, Cecil Downs, Maureen Moncrief, Arthur Beebee and Helen Thompson.

The report of the judges gave first prize to Cecil Downs, who spoke on the life of "David Livingston." He received the cup donated by W. Fraser, M.P. and presented by Mr. Dawson.

The recipient of the second prize was Arthur Beebee, whose subject was "The Grey Owl," and received the township of South Monaghan cup presented by the reeve, Mr. Roy Whittington.

The third prize went to Bernice Huggins, who spoke on a "Trip to Paris." She received the Women's Institute cup presented by Mr. Waterman. All the contestants received a book.

Interspersed between orations were several musical numbers: Piano solo by Jean Rutherford; folk dance by junior pupils of No. 2 school; violin selections by Mr. Dawson and choruses by S. S. No's 1, 2, 3, 4, and 5.

The meeting closed with the National Anthem.

Gambling Tactics

CHICAGO, Oct. 22—(AP).—August Piehl drew four aces in a poker game. He bet. One of the three strangers sitting in with him in a hotel room raised the ante. Presently Piehl had $660 on the table. The staying stranger started downstairs to get enough money to cover the wager. Piehl tagged along until advised he "better go back and watch the dough." He returned. The pot was gone. So were the strangers.

Rev. Boshart Dies

MONTREAL, Oct. 22.—(CP)—Rev. William Peter Boshart, 73, former assistant pastor of Dominion Methodist Church at Ottawa retired several years, died last night at nearby Lachine.

A native of Renfrew, Ont., Rev. Boshart was ordained at Kingston and served in Methodist churches in Montreal, Grenville and Sawyerville, Ont.

Don't let these THREE hold you up *this* winter!

You can forget that there ever was such a motoring menace as a freeze-up when you choose "Prestone" anti-freeze.

Because "Prestone" anti-freeze and water in the proper proportions *just can't freeze* even at 60° below zero!

And this is true *every* day, no matter how long the winter—or how severe. Because "Prestone" anti-freeze doesn't evaporate—doesn't lose its strength! Three or four days of mild weather won't send you scurrying for another quart.

"Prestone" anti-freeze protects against rust-clogging, too—can't harm the finish of your car—can't create an unpleasant odour.

The words "Eveready" and "Prestone" are trade-marks of the Canadian National Carbon Co., Limited.

NO FREEZE-UP
One half "Prestone" anti-freeze and one half water protects against freezing to a temperature 34° below zero. Use more "Prestone" anti-freeze, according to printed directions, for protection at 50° or 60° below zero. The guarantee is printed on the tin!

NO EVAPORATION
"Prestone" anti-freeze will not evaporate. When mixed with the proper amount of water in a normal cooling system, it gives guaranteed *all-winter* protection.

NO RUST-CLOGGING
Special properties in "Prestone" anti-freeze reduce the danger of rust-clogging and corrosion to a minimum. A rust-clogged cooling system often leads to expensive repairs—play safe with "Prestone" anti-freeze.

Canadian National Carbon Company, Limited PN-1-38
Halifax Montreal TORONTO Winnipeg Vancouver

EVEREADY TRADE MARKS
PRESTONE
ANTI-FREEZE

PERSONAL AND SOCIAL

Mr. and Mrs. Max Pomeroy moved into their new house on Rogers street.

◇ ◇ ◇

Miss Mary Ball, Toronto, an A.Y.P.A. Convention delegate, is a guest at the home of Mrs. H. A. Lemmings.

◇ ◇ ◇

Mrs. John Bacon and Miss Lily Bacon have returned from Toronto, where they visited with friends.

◇ ◇ ◇

Miss Myra Hickey of Peterborough is visiting in Sudbury with her sister, Miss Peggy Hickey, Reg.N.

◇ ◇ ◇

Miss Rita Akey is leaving today to spend a week with her parents in Tweed.

◇ ◇ ◇

Jack Bolin, Kenneth Pimmett and Harold Donaldson of Keene, are spending some time in Guelph.

◇ ◇ ◇

Favorable progress is reported as being made by Dr. H. E. Moore of Lakefield, who is ill in Nicholls Hospital.

◇ ◇ ◇

Mr. and Mrs. James McArthur and son Gerald of Flint, Michigan, are guests of Mr. and Mrs. T. McArthur, 454 Weller street.

◇ ◇ ◇

Mr. and Mrs. A. H. Seager and Mr. Allan Seagar of Toronto were recent guests at the home of Mr. and Mrs. John Bacon, Edinburgh street.

◇ ◇ ◇

Mrs. G. Pakenham has returned from spending the past two weeks in Ottawa, where she was the guest of her sister, Mrs. C. R. Bromley.

◇ ◇ ◇

Friends of Mrs. (Rev.) C. MacLean of Rosemount (nee Dorothy Worboy), will be glad to learn that she has quite recovered from her recent long illness.

◇ ◇ ◇

Miss Edith Eldridge and Miss Jean Stanek of London are guests of Mr. and Mrs. Arthur Bacon, Benson Avenue, while attending the A.Y.P.A. Convention here.

◇ ◇ ◇

Mr. G. V. Boucher, Jr., of the Bank of Montreal, London, has returned after visiting with his parents, Mr. and Mrs. George Boucher, Edinburgh street.

◇ ◇ ◇

Rev. W. McDonald and Mrs. McDonald of Thornton, Ontario, are guests at the home of their daughter and son-in-law, Mr. and Mrs. Gordon Dobbin.

◇ ◇ ◇

On the occasion of their 25th wedding anniversary, Mr. and Mrs. T. F. McArthur entertained for about forty guests in Hooper's Palm Room on Thursday evening.

◇ ◇ ◇

Miss Zeta Kearney, public health nurse, has returned to the city after attending a four-day refresher course "Changing Practices in the Field of Child Hygiene" at the University of Toronto school of nursing.

◇ ◇ ◇

Mrs. J. G. M. Wilson of 184 Dalhousie street was in Kingston on Thursday, and visited her son, Robert Wilson, Queen's medical student, who is ill in the Kingston General Hospital.

◇ ◇ ◇

Mrs. Lyttle, Mrs. D. McClain and Miss Anne Benson, Reg.N., of Lindsay, motored to Peterborough on Friday. Miss Benson is the guest while in the city of Mrs. E. Benson, George street.

◇ ◇ ◇

Mrs. Harry White of Murray street, is in Toronto, and on Saturday, October 15, attended the wedding of her son, Mr. Donald Stewart Reid of Detroit, whose marriage to Miss Doreen Alice Kenward took place in St. John's church, York Mills.

◇ ◇ ◇

The Rev. C. MacLean, Rosemont, is visiting Mrs. MacLean's parents, Mr. and Mrs. G. Worboy, Sherbrooke street, while attending the A.Y.P.A. convention. Mr. MacLean was accompanied by four delegates, Mrs. Wm. Mallory, Mrs. Harold Robinson, Mr. Russel McDowell, voting delegate and Mr. Raymond Stroud.

◇ ◇ ◇

"Ontario" Topic Of Club Meeting

Miss Margaret Bryce and Miss Willena Nelson were joint hostesses to the Keene Ladies' Club at the former's home on Wednesday evening. The program was in charge of Mrs. (Dr.) H. Wright, and the topic entitled "Ontario" was an interesting paper describing the historic points and tourist attractions of the province.

"The Legend of Thunder Bay" was read by Mrs. James McFarlane, and a period of contests was followed by refreshments.

◇ ◇ ◇

Will Tour Florida and Mexico

Mr. Arthur Elmhirst of Indian River returned this weekend from Lansing, Michigan, where he has been yachting with his nephew, J. A. Elmhirst. Mr. Elmhirst reports that his land yacht, a beautifully built vehicle with accommodation for eight people, and luxuriously furnished throughout, is being rushed to completion, and will doubtless be one of the finest vehicles on the American highways. As soon as the land yacht is completed, it will be exhibited in New York by the Reo Motor Car Company. The Elmhirsts will then proceed to Florida and Mexico City.

Mr. Elmhirst was driven back to his home in Otonabee by Mr. and Mrs. J. A. Elmhirst, accompanied by their daughter, Jane, who has just returned from Berkley, California, where she and her mother spent two weeks with her grandmother, Mrs. K. M. Sperry. Mr. and Mrs. Elmhirst are hoping that much of their 1939 summer will be spent in the vicinity of Peterborough.

◇ ◇ ◇

Rev. M. C. Parr Is Guest Speaker

"Idealism and Service" was the subject of a helpful and inspiring talk given by Rev. M. C. Parr to the Ladies' Auxiliary of the Y.M.C.A., who met on Friday, October 21, in the Board Room.

The usual business was transacted, and plans completed for the annual bridge to be held on the evening of October 25.

A hearty vote of thanks to the guest speaker was moved by Mrs. Wightman.

◇ ◇ ◇

Jolly Weiner Roast Held Near Ski Jump

Probably one of the latest outdoor gatherings and weiner roasts of the season in this district was held Friday evening on a site near the Peterborough Ski Club jump.

The party was a jolly one, and about thirty-five members of the Young Men's class of Knox church, and their friends attended. The group had the use of the small booth on the grounds for the preparation and serving of weiners, coffee, doughnuts and apples.

A group of active games around a campfire, and a series of guitar contests were arranged and supervised by Don Charlton.

The social committee was Norman Hughes, Reuben McDonald and Marlow Banks. Gordon Morrison, president, and Ray Gillies, secretary-treasurer, were also capable assistants in the planning of the happy get-to-gether. The singing which closed the evening was led by O. Benson.

◇ ◇ ◇

St. David's Society Meets

The regular meeting of St. David's Society was held on Thursday and took the form of an enjoyable card party. Four tables of euchre and one of whist were played.

Prize winners were: Mrs. E. Bartley and Mrs. Saunders; consolation, Miss Purdey and Mrs. S. Jones; high score whist, Mrs. W. Williams.

Mrs. Mills and her committee served refreshments. Future meetings are to be held on the first and third Monday in each month.

◇ ◇ ◇

Entertains At Delightful Tea

Mrs. H. W. Moxon, Water street, entertained delightfully on Friday afternoon when she gave a tea in honor of her mother, Mrs. E. M. Grant of Winnipeg.

Mrs. F. G. Tarr and Mrs. C. Shaw presided at the tea table, which was arranged with a bowl of white and gold asters, and lighted ivory tapers in silver holders. Tea assistants were Mrs. C. Spearin, Miss Lillian McClellan, and Miss Dorothy Brisbin.

◇ ◇ ◇

Install Officers At Rebekah Lodge, Havelock

At the installation of officers of Dorcas Lodge, Havelock, the lodge was honored by the presence of two Assembly officers, in the persons of Mrs. Bertha Sutton, president of the Rebekah Assembly of Ontario; Assembly Inside Guardian Mrs. Olive Milliken, and Mrs. Nellie Beatty, District Deputy President of District No. 28.

During the afternoon the degree was exemplified by Dorcas degree staff, followed by a banquet to about 100 members and visitors. In the evening, prior to the installation, the Assembly President presented 35 veteran members with jewels.

Those accompany Mrs. Beatty, Deputy President from Golden Link Lodge, Peterborough were: Mrs. Florence Hotson, Mrs. L. Wilson, Miss Rose Sexsmith, Mrs. F. Mowry, Miss Dolly Brotherstone, Mrs. A. Price, Mrs. A. Throop, Mrs. A. Worboy, Miss I. Brealey, Miss Irene Throop, Mrs. G. Jackson, Mrs. E. Morton, Mis Elva Throop, Mrs. M. Martin, Mrs. G. Londerville, Mrs. E. McKinstry, Mrs. C. E. Wiley, Mrs. J. Brown, Mrs. L. Fuller, Mrs. E. Rowe.

◇ ◇ ◇

We Noticed

....among the scores of pretty, smartly-ensembled girl delegates from all parts of Ontario who have been attending the A.Y.P.A. Convention since Thursday:

◇ ◇ ◇

....a striking-looking girl, tall and slender, who wore beautifully a green wool dress with a rust shade beret, shoes and bag. A tweed topcoat was in matching tones, and she wore Kolinsky furs.

◇ ◇ ◇

....a tailored two-piece suit of slate grey with Burgundy accessories was another chic costume, and a third young lady looked very smart in a dress of dusty rose angora wool worn under a pebbled woolen coat of Hunter's green that was mink-trimmed. Her tiny felt hat and neat accessories were also of Hunter's green.

Mrs. Foley Wins Door Prize

An enjoyable euchre party was held by the ladies of St. John's church, Keene, at the home of Mr. and Mrs. A. Bolin on Thursday evening.

Prizes were as follows: Ladies', Miss Elinor McCarthy and Mrs. M. H. Heffernan; men's, Mr. Jas. Kylie and Mr. M. O'Keefe. The door prize was won by Mrs. James Foley.

◇ ◇ ◇

Hobbs-Elliott

MILLBROOK, Oct. 22.—A pretty evening wedding took place in St. John's church, Norway, of Hilda Violet Elliott, daughter of Mr. and Mrs. Harry E. Elliott, to Dr. Leslie Newman Hobbs, of Millbrook, son of Mr. and Mrs. Thomas Hobbs, by Canon W. L. Baynes-Reed.

Given in marriage by her father, the bride was charming in a gown of turquoise blue taffeta, made on princess lines, with matching jacket. On her head, caught by a wreath of orange blossoms, she wore a shoulder veil of turquoise blue and white tulle. She carried pink roses.

Atending the bride was Miss Laura Hobbs, sister of the groom, wearing a similar gown of orchid taffeta, with small jacket made on princess lines, and on her head an orchid veil caught with matching flowers. She carried a bouquet of tea roses.

Dr. Maurice E. Hobbs, a brother, attended the groom. Mr. Norman Mould assisting at the organ.

Following the ceremony a reception was held at the home of the bride's parents, with her mother receiving in a blue velvet gown and shoulder corsage of pink carnations. Mrs. Hobbs, mother of the groom, received in a gown of teal blue satin and corsage of tea roses.

Later the young couple left for a trip to Eastern Canada the bride choosing navy triple sheer dress, blue coat and wine accessories for travelling. On their return they will reside on Tupper street, Millbook.

Interesting Toronto Wedding

The marriage of Miss Doreen Alice Kenward, daughter of Mrs. Kenward and the late Earnest Kenward, Toronto, to Mr. Donald Stewart Reid, Detroit, son of Mrs. H. E. White and the late P. S. Reid, Peterborough, took place Saturday in St. John's church, York Mills. Rev. A. C' McCollum officiated at the ceremony. Wedding music was played by the organist, Mr. Cameron, and Mrs. Taylor Mercer sang.

The bride, whose brother gave her in marriage, wore a street length frock of fuchsia velvet, a black felt doll hat trimmed with teal blue, and carried a nosegay of yellow roses and lily of the valley.

Miss Eloise Kenward was her sister's attendant, gowned in teal blue crepe, and carrying a bouquet of pink roses and lily of the valley.

Mr. Robert Healey acted as groomsman, and the ushers were Mr. Taylor Mercer and Mr. Lloyd London of Peterborough.

A reception was held at the Patrician Tea Rooms, and later Mr. and Mrs. Reid left for a motor trip, and on their return will reside in Detroit.

COST HIM DEAR, TOO

LONDON—(CP). — Her husband permitting her to "take the wheel for a moment, dear," Mrs. Caroline George, minus a licence, drove erratically and was fined five shillings ($1.21). Her indulgent husband had to pay 15 shillings ($3.63) for "aiding and abetting."

Conference Sidelights Of Ontario A.Y.P.A.

Bill (Red) Ford, student at the Peterborough Business College three years ago and now in St. Catharines is a delegate to the Convention and is renewing acquaintances while here.

The St. Thomas delegation added a bit of color to the Convention at noon Friday when they formed a parade at Simcoe street and paraded north to the Legion Hall by way of George street. Balloons, whistles, bells and horns provided noise—not music.

Women of St. John's Church are doing a splendid job preparing and serving meals to the host of outside delegates. Many favorable comments on the quality of the food have been heard.

Windsor delegates claim they intend to see the football game between Sarnia Imps and Peterborough this afternoon and they are backing the locals to a man.

London delegates on the other hand favor the Imps but talk last night indicated the St Thomas contingent might throw in their lot with the noisy Windsor delegation which would give Peterborough a decidedly strong contingent of rooters Many are taking the tour through the city early so that they may see the game also

The tour starts from the Ashburnham Bowl at the east end of Hunter street bridge directly after the noon luncheon The same spot where the group picture will be made before luncheon.

Grace Jackson and Zella Wesson of Oshawa were among the newcomers who registered last night, along with a strong contingent from St Michael's, Toronto. Among the latter crowd Dorothy Kent, Margaret Bassett, Amy Hardacre, Eleanor Cox, Annabelle Davidson, Dorothy Davidson and Betty Iles. The boys from Toronto who arrived last evening were: Bernard Neeb, Andy Black, Reg. Orgile, Dave Jones, Ken Galer, George Nixon and Les Davis.

Dorothy Reeder of Toronto in charge of the GBRE supply booth reports a brisk sale for the new members manual, and states that all who failed to obtain one of these valuable booklets during the convention may obtain one by writing to headquarters in Toronto.

Legion Hall has seen some large crowds attending dances there in recent years, but last night's crowd jampacked the hall. Late arrivals from Toronto, Oshawa and Cobourg along with members of local A.Y.P.A.'s swelled the crowd to upwards of 700. At a late hour last night there were 360 delegates registered and billetted and at least sixty others had found accommodation in the hotels.

Admission to the dance last evening was seven cents a member, this sum being set because it was the Seventh Annual Provincial Conference.

Enquiries among the delegates reveals that at least 85 per cent. of the out-of-town delegates never had been in Peterborough before, and all express praise on the clean streets, lack of slums and the beauty of the buildings.

Credit is due Miss Florence Hutchinson for the competent and thorough manner in which she arranged for the billetting of all out-of-town delegates. This department showed exceptionally fine organization all through, and tied in perfectly with the transprotation committee in locating the visitors in their respective billets.

The district executive presented a picture to President-elect Tim Regan and Mrs. Regan at the evening sessions of the conference. Mr. and Mrs. Regan were just recently married.

Two hundred A.Y.P.A. delegates stayed up until the C.P.R. train arrived at two o'clock this morning to welcome Margaret McNichol of London, president last year of the Provincial Council. They kept chanting "Where Oh Where Is My Little Margie" while the train pulled into the station, and no statesman was ever given a more royal welcome.

At ten o'clock tonight when the banquet in the Collegiate is over, more than seven hundred delegates and the A.Y.P.A. members intend to form a snake chain and parade through the downtown traffic as a gay climax to one of the most successful conventions in the history of the organization.

Peterborough's street signs hidden behind trees and to small to read are geting a panning from visiting delegates, six of whom got lost last night and had to make several enquiries before they found their billets.

The staff at the Elite Grill will long remember Friday night. After the dance was over at the Legion Hall the delegates more than 700 strong marched down George street and filled every restaurant that was open. At Yeates, Louis and his staff were still running around in circles with every booth jammed at two o'clock.

The convention is studded with rugby fans. This morning after Ottawa had lost to Hamilton in the matter of the place for the next convention, an Ottawa delegate was heard to remark: "Well anyways we have a good rugby team"...and the same team by the way has been walloping the Hamilton team this year.

Miss Winsome Davis and Doris Coxford of Ottawa were two more of the Ottawa contingent who arrived in the city last night.

Tim Ryan, genial leader of the delegates said Peterborough is a perfect convention town. He remarked that it has exceptional beauty, clean, comfortable homes, friendly people, but needs a large ball room or banquet hall, and should make the street signs plainer.

BRANCH NOTES

ALL SAINTS' BRANCH

Last Monday a short business meeting was held and the program for the night was in charge of Lewis Barry, minister of work, and his committee. All members took part in painting the initials of the church on the bottoms of all the chairs in the Sunday School.

The branch accepted the invitation from Teen Age Branch of the W.A., to attend their meeting next Monday, at which motion pictures will be shown.

There will be no regular meeting of the branch next week.

ST. JOHN'S, LAKEFIELD

An enjoyable time was had by the members of St. John's Young People's Association, when they held a social evening at the Parish Hall on Monday evening. Miss Patricia Earnshaw presided at a short business meeting, followed by games conducted by Rev. and Mrs. Reg. Howedn. Prizes were won by Odell Watson and Helen Chappell.

ST. JOHN'S BRANCH

St. John's held a well-attended meeting on Wednesday with education being the theme. The evening was opened by a short devotional period under the guidance of Fred Hooper whose team provided the program.

The first event was a debate. The group was divided into two teams. The subject, "Resolved that radio is a more effective means of advertising than the newspaper." The honors went to the negative by a good score. A short sing-song was followed by a very interesting address by Father Serson of the Order of St. John the Divine at Bracebridge, who is in Peterborough for the conference. He described some of the work which he and his brothers are doing.

LONDON—(CP).—Reminding reporters of Greta Garbo, a 15-year-old Estonian, Keljo Sepp, with a "turbulent mane of almost yellow-colored hair" here on a three-year scholarship is "a great pianist in the making."

ABSOLVED EVERYBODY

JOHANNESBURG—(CP). — No one was to have a guilty conscience, wrote a 20-year-old Rand girl, just before she shot herself dead in bed because she was very much in love with a young man whose parents kept her away from him.

Mrs. Widdifield New Liberal Head

"An aggressive woman cannot get anywhere in politics with either men or women, but a woman who is ready to co-operate generally finds that the men are ready and willing to listen to what she has to say," declared Mrs. C. R. Widdifield, recently elected president of the Ontario Women's Liberal Association, who spoke before a large gathering of St. George's Women's Liberal Riding Association in the King Edward Hotel, Toronto, on Thursday.

Speaking particularly of women's place in politics, she said: "I do feel that women should have more voice in the government of the country. But in order to obtain that power many go the wrong way about it."

There is still a great deal of adverse opinion about women in public life, and while the old idea that women should not have anything to do with affairs outside the home is an antiquated one, the home must ever remain the backbone of every country, if that country is to remain a solid entity, she maintained.

But if home is women's sphere, then all things that pertain to it are essentially part of women's interest. Thus city politics, taxes, laws pertaining to protection of unions, municipal government, including education of children, become part of the business of the good homemaker, "who must interest herself in everything with which home comes in contact, municipally, provincially and federally," she said.

Mrs. Widdifield was introduced by Mrs. William Fox, immediate past president of the Women's Liberal Association.

HOLIDAY OVER A.R.P.

LONDON—(CP). — Recognizing extra work of their staffs in connection with air-raid precautions, Lloyd's Bank gave all their employees an extra day's holiday.

Fashions

There's much to recommend skirts and bouses to start off fall for town or suburban wear. It gives endless variety to your wardrobe at a budget price. The pattern includes both the gored sports type and the plaited model. Make either in monotone or in plain woollen! Wear them with all your sweaters, blouses and wool or velveteen jackets.

The gored skirt is very smart too in pin wale corduroy velvet. You'll find them so easy to make you'll want the pattern for "keeps" to use over and over again.

Style No. 3407 is designed for sizes 12, 14, 16, 18, 20 years, 30, 32, 34, 36, 38 and 40-inches bust; or 24, 26, 28, 30, 32 and 34-inches waist. Size 16 or 28-inch waist requires 3¼ yards of 54-inch material for plaited skirt; and 1¾ yards of 54-inch material for gored skirt.

Shirt blouse style No. 3036 is designed for sizes 14, 16, 18, 20 years, 32, 34, 36, 38, 40 and 42-inches bust.

The Examiner,
Please order for me:
Pattern number.....
Size .....
My Name .....
Address .....
.....
I enclose 15c for postage

Do You Know?

That if the housewife's work is properly systemized, most of the dishwashing can be done in advance while the food is being prepared? Mixing bowls, measuring spoons, rolling pins and such things are washed and wiped and put away in spare moments during cooking. Spills are mopped up the minute they occur. Leftover cooking ingredients are placed in the refrigerator or relegated to the garbage. When the cooking utensils have been emptied, they are filled immediately with soapy water—hot water for those that held sugar or syrupy mixtures, cold for the containers of eggy substances, milk or cream.

GIRLS DEFEND TREES

MELBOURNE—(CP)—When city workmen attempted to cut down a row of Australian poplar trees, Technical School girls surrounded them and defied the order of the city council, which was afterwards rescinded.

Deserted Wives Classed Widows

WELLINGTON, N.Z., Oct. 21.—(CP).—Provision for payment to widows, subject to marriage period and residential qualifications; and to orphans, is made in the Social Security Bill adopted by the New Zealand Parliament.

A widow with one child under 16 years of age will receive a benefit of $7 a week; with two children, $9 and so on to a maximum of $18 a week.

Women, who have been deserted and have taken maintenance proceedings will, if their husbands' whereabouts are unknown, qualify as widows if they have dependent children under 16 years of age, or in any other case, at the discretion of the commissioners. Women whose husbands are in mental hospitals also qualify as widows.

Orphan benefits up to $3 a week will be payable to every child under 16:—(1) if both parents are dead; (2) if the child was born in New Zealand or its last surviving parent resided in New Zealand for three years prior to death; (3) so long as it is not being maintained in a State institution.

Mrs. Jack Smith F.P.M.G.

Courses Offered in Piano, Theory, Harmony, Counterpoint, Ear-Training, History of Music, Etc.

Music Kindergarten

CLASS BEGINS OCT. 29

Private and Class Instruction—Phone For Details

Music Appreciation For Adults
Class Begins Oct. 31

STUDIO—663 AYLMER PHONE 2212F

Don't Battle the Washer—It Costs So Little to Rely On Us!

"All any woman gets from a washing machine is a wet wash. I can buy that from a laundry for less than it's worth to clean up the mess after a day with a home washer, and I've saved myself, which is the most important saving of all."

Wet Wash ..... 5c lb.
Thrifty Service ..... 8c lb.
Minimum 50c

PHONE 353

Fanning's Steam Laundry

PAIN of Rheumatism Neuritis Eased Quickly This Way

Follow Simple Directions Below to Ease Headache, Neuritic and Rheumatic Pains with Amazing Speed

It's Easy to Do but be sure you Get "Aspirin"

Now everyone can afford the prompt relief from pains of headache, rheumatism, neuritis—in the very way thousands of doctors advise—and with this quick, inexpensive way, save the dollars once spent on high priced remedies.

Your own doctor probably will tell you that the simple directions above—the "Aspirin" way—often brings relief from pain within a few minutes. Possibly one of the fastest, most effective ways known.

"Aspirin" Tablets are made in Canada by the Bayer Company Limited, Windsor, Ontario.

COLDS—One of the fastest ways millions know to relieve pain and discomfort of a cold and raw throat due to colds is with "Aspirin". Full directions in every package.

DEMAND AND GET— "ASPIRIN"

TRADE-MARK REG.

It's Creamier, smoother... and better!

FRY-CADBURY LTD. MONTREAL

The Examiner's Needlework Pattern

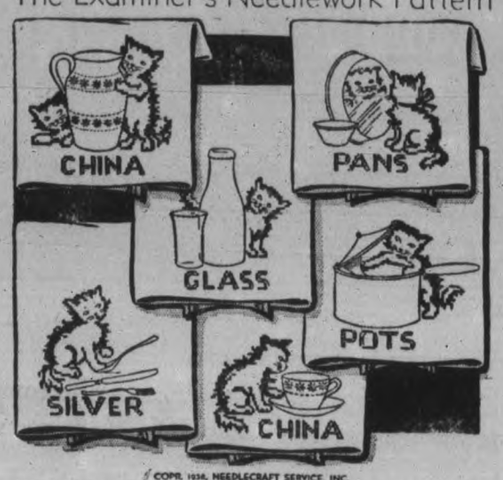

© COPR. 1938, NEEDLECRAFT SERVICE, INC.

KITCHEN TOWELS PATTERN 1875

A quick way to color with little work—these kitten towels. Mainly outline and 8-to-the-inch cross stitch. Pattern 1875 contains a transfer pattern of six motifs averaging 6½ x 7½ inches; materials required; illustration of stitches; color schemes.

Send 20 cents in coins or stamps for this pattern to Examiner's Needlecraft Dept., Peterborough. Write plainly PATTERN NUMBER, your NAME and ADDRESS.

The Young Mother
Has her health problems

Happy and fortunate is the bride who enters married life in full health and vigor of mind and body. Perhaps the importance of robust health at the time of marriage is sometimes overlooked.

But the cares and worries of the household and the tremendous strain of baby's coming demand an abundance of rich, red blood and a healthy, buoyant nervous system. Modern life and present financial stringencies tend to make the life of the woman in the home more difficult and more nerve racking.

Dr. Chase's Nerve Food can be of very great benefit to you both before and after baby's coming. By restoring health of body and mind it will save you from the irritabilities which tend to destroy the happiness of the home. It will restore hope and confidence at a time when ill health lets you see only the dark side of things.

Try Parking Meters

GRAND RAPIDS.—Parking meters will go into operation in the downtown area here Monday with 250 in half-hour zones and 500 in hour zones. Funds from the meters will be used for expansion of the traffic control program and the accident prevention program.

The Peterborough Examiner

PETERBOROUGH, ONTARIO, CANADA, SATURDAY, OCTOBER 22, 1938

5 Birthdays on Same Day

GUELPH.—Here is a story of five birthdays in one. Frank Phelan and four of his eight children celebrated their birthdays on the same day at the family home. Three of the children are triplets.

A.Y.P.A. Names Hamilton Conference City

Hamilton was chosen as the location of the 1939 Provincial convention of the A.Y.P.A. councils by 40 delegates in the closing session of the 7th annual convention at Legion Hall this morning.

Ottawa made a strong bid for this honor but a look at the records showed a convention had been held in the capital city in 1934 while the last held in Hamilton was in 1932. The vote was two thirds in favor of Hamilton. Stoney Creek and Hamilton delegates helped the situation with a song which voiced the invitation to the tune of Alexander's Ragtime Band. Ottawa was equally musical in their demand but were outnumbered.

Most Rev. J. C. Roper, D.D., Archbishop of Ottawa, sent a letter of greetings and appreciation to the 7th annual Provincial A.Y.P.A. convention, and in the letter said: "I trust that the conference in Peterborough will be most successful. I am hoping much and expecting much of the A.Y.P.A. Be true to your ideals. We are hearing much of youth movement and organizations to-day. You represent the youth movement of the Church of England in Canada. As members of the church you have great privileges and great opportunities. May God bless you always and make you faithful and make you strong in the life and leadership to which our Saviour calls us.

On motion of Rev. A. H. O'Neil, seconded by Norman Weese, Cobourg, a letter of thanks will be sent to Archbishop Roper.

Greetings From Dominion.

Tom Bellis, Dominion president, brought greetings from the A.Y.P.A. Dominion Council, and asked for the co-operation from the Ontario Council which he says was numerically the largest in the Dominion. He spoke in favor of study groups, and explained that God and the church has the answer to all worldly problems to-day. He urged all members to make a study of current events and economic problems, because all have a direct effect on their lives.

He asked that every member subscribe to the official association organ, the "A.Y.P.A. Monthly." Two thousand subscribers must be obtained if the magazine is to pay its way. Bellis also recommended the A.Y.P.A. members' handbook as being a very complete manual and this booklet is available at 7 cents a copy.

To-night Judge H. S. Mott of Toronto will be guest speaker at the closing banquet to be held in the P.C.I. gymnasium and Margaret McNichol of London, immediate past president will be chairman.

Fire Is Quickly Put Out

(Examiner Correspondence.)

CAMPBELLFORD, Oct. 22. — A spark from an acetylene torch started a fire in T. E. Hall's garage at five o'clock on Friday afternoon, and the quick action of the mechanic who was welding an iron handle at the time brought the blaze under control shortly after an alarm had been given the Fire Department.

A spark fell into a quantity of crank-case oil lying in a container on the bench and the oil ignited immediately. The mechanic reached for the water hose and poured it into the flame to extinguish the blaze just as the Fire Department was being summoned.

YOU NEVER KNOW

When a cold snap will put a strangle hold on your motor—so be prepared. Fill your car with anti-freeze — change to winter oil and grease now, at

Foley & Wilson

NASH SALES AND SERVICE

Cor. Reid and McDonnel

Phone 2027

PLAN NOW TO ATTEND THE BIG

KINSMEN CLUB

HALLOWE'EN FROLIC

BROCK ST. SUMMER GARDENS

8.30 p.m., Monday, Oct. 31st

Cash Prize For Costumes, Etc.

Admission 25c — Dancing 4 Tickets 25c

Bethany Tabernacle

Christian and Missionary Alliance

GEORGE STREET

REV. E. BAILEY

OF LINDSAY, WILL SPEAK AT

11 a.m. – SERVICES – 7 p. m.

Do Not Fail to Hear this Fiery Young Preacher

Watch for further announcements of the great mass meeting, 8 p.m. Friday, October 28, under the leadership of 16 young people of the Students' League of Many Nations of the practical Bible training school, Johnson City, N.Y.

Takes Over Parish

REV. REGINALD HOWDEN

Who was inducted into his new parish of St. John the Baptist at Lakefield on Friday evening.

Canadian Legion Notes

"A chields amang ye takin' notes, and, faith, he'll print them.—Burns.

The tickets for the dinner on Remembrance Day are now on sale and hope to have a most successful evening. The Hon. Norman Rogers, Minister of Labor, will be the principal guest.

Will all the members who have entered their names for the billiard tournament meet at the hall on Monday evening and draw up a schedule of the games to suit their own convenience.

That flapping of wings and loud crowing heard at the firehall last Tuesday evening was only the Legion rooster letting the world know of his victory over the Chief and his smoke swallowers, and the wailing heard was not from the wailing wall at Jerusalem, it was the moaning of Joe Astles as he saw those four points vanish in the distance.

There will be a church parade on Sunday, Nov. 6th, to Trinity church at the invitation of our Padre and it is hoped there will be a good muster of members and ex-service men as it will be the Sunday before Remembrance Day. It is meet that exservice men should give thanks not only for the ending of the great war but also for the narrow escape the world has had from another one.

The winner of the clock at Monday's meeting was Ross Little with ticket No. 292.

The Legion Minstrels have changed the name of the troupe from Tipperary Minstrels to the Dixie Minstrel Troupe. The party is now filled up and H. C. Lord and his committee are greatly elated over the fine lot of entertainers they have succeeded in rounding up. The committee hopes to put on their first stage show some time in November.

Will all the members of the various carpetball teams watch the Examiner every Saturday for the schedule of games to be played during the next week and thus save the trouble of notifying them. That request applies to the skips also.

Paralysis Wanes

LANSING, Mich., Oct. 22 (C.P.). —State Health Department officials said the infantile paralysis season was over for Michigan to-day and only 50 cases were reported during the summer months, the lowest number in 15 years.

Dr. F. Forsbeck, a Health Department director, said the reduction was not due to any public health program and within three or four years "we'll catch it."

Back To Barcelona

HENDAYE, France, Oct. 22 (A. P.). — Spanish insurgent air raiders concentrated their bombs on Catalonia to-day in what apparently was a curtain raiser to a long-delayed offensive. Insurgent bombers attacked the Government provisional capital, Barcelona, and surrounding towns.

Tim Regan Is Elected Head Ontario A.Y.P.A.

New names grace the key positions on the new slate of officers elected Friday for the Provincial Council of Anglican Young Peoples Associations, meeting in convention here 400 strong.

The delegates gave unanimous endorsation to the report of the nominating committee read by the Rev. A. H. O'Neil of Hamilton in the absence of the committee chairman, Miss Margaret McNicholl. The slate is as follows: Tim Ryan, Hamilton, president and vice-president last year. Gordon Haram, Ottawa and Bill Rich, St. Catharines, vice-presidents. Ann Walker, Stoney Creek, secretary, and Jim Flaherty of Toronto East, was returned for another term as treasurer. The convening executive is as follows: Ed. Martin, Kitchener, Leslie Cavalier, Peterborough, Dorothy Martin, Toronto, Cecil Walker, Toronto Centre, Fred Brown, Essex, Harold Leitch, Brant Deanery, Madeline Clark, Oshawa, Clyde Jenner, Sarnia, and Genevieve Jamieson, Simcoe.

The Most Rev. J. C. Roper, D.D., Ottawa, was named Patron, and Dr. G. B Snell, Toronto, is chaplain for 1938-39 Rev. A. H. O'Neil, Gorrie, R. G. Towne, Hamilton, Rev. A. E. L. Caulfield, Ottawa, Charles Belliss, Hamilton, and the Rev Walter Bagnall, Hamilton, were named Archbishop's appointees.

Each office was placed before the assembly separately and each was endorsed without change. Rev. O'Neil said Miss McNichol, of London, past president of the Council and chairman of the nominating committee, had sent letters to all local councils seeking names and data on all prospective officers and he added this correspondence was open to inspection to any delegate attending the convention.

Group Discussion.

On Friday afternoon the delegates were divided into four groups and a rotary group discussion was indulged in, the four themes being: Worship, Work, Fellowship and Edification. The four group leaders were Rev. S. A. R. Wood, Kinmount, Bill Rich, St. Catharines, Bernard Neeb, Toronto, and Reg. Towne, Hamilton. Each leader spent a half hour addressing each group, and the entire address and discussion period occupied two hours.

The highlights of all discussions and salient points which brought approval in principle and practice from the delegates will go before the general assembly of delegates to-day in the form of resolutions for consideration.

Summaries Presented.

Tim Regan, of Hamilton, elected president, called on the four group leaders for a summary of their findings during the evening program Friday night and each outlined briefly the points discussed. The talks indicated discussion and argument had prevailed with vigor during the afternoon and the feeling was paramount that the undertaking had been both high, interesting and educational.

A reel of motion pictures taken during the summer at Whitehouse Camp on Lake Couchiching, brought peals of laughter from the packed hall and after this was completed Jack Marshall and his orchestra provided music for dancing, with Miss Quesnie Hope, in charge of the entertainment, all arrangements for which had been made by the local A.Y.P.A. Council.

During the entertainment period a group from St. George's Anglican church put on a skit which brought them top honors in a recent competition of A.Y.P.A. branches, and the audience voiced keen approval.

Reviewed Year's Work.

The President's report which was given some discussion this morning, expressed the opinion that the Anglican Young People's Associations were making definite progress across the province. Miss McNichol, the president, reviewed the year's work and told of the pleasurant associations that had been formed during her term of office.

Good organization work and fine leadership was evident everywhere she said. During the past year many of the district Councils have been visited by members of the Provincial Council and Miss McNichol approved of this action. Camp this year was the best ever held, the number of members was greater and every feature of the camp program was enjoyed. She made reference to the department of Devotional Development and lauded the convenor for preparing eleven pages of Devotional programme material. In conclusion Miss McNichol expressed the hope the Council would go ahead in greater strength year by year under the guidance of willing and inspired members willing to work for Christ and the Church.

Miss Evelyn Thompson, the retiring secretary, outlined in her report that 5 general meetings had been held during the year, one at St. Catharines and three at the Parish Hall, Church of the Ascension, Hamilton. Committees were successfully sponsored during the year on the following: Camp, Conference, Devotional Development, Extension, Future Policy, A.Y.P.A. Monthly, Suggestions and Service, Nominations, and all reported splendid progress. Minutes of all general meetings have been sent to all members of the Dominion Council, members of the Provincial Council, Local Council Presidents or Secretaries and to Sunday School superintendents in unorganized territories.

Miss Thompson expressed her deep appreciation for the fine assistance given her by local Council officials during her term of office.

Following Hungarian "Annexation"

Impatient at long-drawn-out border discussions at Komaro, Czechoslovakia, scattered segments of the 200,000 men Hungary called to arms, marched into Ipolysag to make a "symbolic occupation." The troops were followed by these civil backers of 'annexation,' who proceeded to smash everything Czechoslovakian they could lay hands on. This man is destroying a sign.

City Council To Meet City Trust On Monday Evening

FOLLOWING Monday night's special meeting of the council, the committee of the whole will hold a round table conference with the City Trust Commissioners for the purpose of presenting a request for the transfer to the treasury any surplus at present available.

The council is particularly concerned about avoiding a deficit at the end of the year. Estimates of relief costs for the twelve months were considerably short of the actuality, and although some assistance may yet be received from the Ontario government, the council may sound out the City Trust for prospective aid from that quarter.

Mountie Nabs Still On Simcoe Island

LINDSAY, Oct. 22.—A resident of Verulam township named Gendron appeared before Magistrate Gee Friday morning and pleaded guilty to a charge of having liquor illegally. He was fined $100 and costs or three months in jail. The charge arose out of a case of three Bobcaygeon youths who were charged a few days ago with consuming liquor illegally. It is alleged that Gendron was the party who furnished another resident of the village with liquor, and the latter in turn sold it to the boys. Another Bobcaygeon man, charged with being drunk in a public place, failed to appear and a warrant was issued for his arrest. Magistrate Gee made the statement that liquor cases had predominated the court for the past six months and the publicity given these cases did not seem to have reduced their number. "I'm going to step on them harder," said the Magistrate, "and perhaps do away with the minimum penalty."

Death, as a result of a fall, came to Mrs. Mary Linder, mother of Mrs. J. E. Hamilton, at Ross Hospital Friday morning. Mrs. Linder, who was eighty-two years of age, fell to the floor in her bedroom early Friday, and it is believed, injured her hip. Before an X-ray could be taken at the hospital, she passed away.

Corporal T. J. Woods, R.C.M.P., of Lindsay, accompanied by other police officers, paid a visit to Thorah Island, Lake Simcoe, on Thursday in a motor launch, where they seized a still and about one hundred gallons of mash. They also arrested three men, Fred Warren, Fred Carnagy and George Warren, residents of the island. These men are charged with having a still in their possession and will be given a hearing on October 24.

Provincial Constable Taylor, of Minden, has been appointed high constable for the counties of Victoria and Haliburton.

OBITUARY

JOSEPH HENRY KIMBERLEY

The death of Joseph Henry Kimberley, retired railroad man, occurred at his home at 488 Bolivar street on Friday, after a lengthy illnes. He was in his 75th year.

A resident of Peterborough for the past 37 years, he had been a bridge and building master for the Canadian Pacific Railway company for 43 years before his retirement eight years ago. Born in Harper, Ontario, he was a son of the late Mr. and Mrs. Nelson Kimberley and he came to Peterborough from Smith's Falls.

He was a member of Trinity United church and of the I.O.O.F., Royal Lodge 286, Havelock.

Surviving are his wife, formerly Christina Warren; two daughters, Mrs. John Lynch of Peterborough, and Mrs. Bert Lindley of Ottawa; two sons, Wilbert R. of Ottawa and Warren at home; and one sister, Mrs. Minnie Jones of Saskatchewan.

The funeral will be on Monday afternoon at 2 o'clock from the late residence, Rev. G. S. Easton of Trinity United church officiating. Interment will be at Little Lake Cemetery

MAIN STREET TOPICS

By an Examiner Reporter.

NEW MOON SUNDAY.

The new hunter's moon is due on Sunday. Possibly it may arrive with a powder horn dangling from it appropriate to the tenth month, but assuredly it will come bristling with icicles.

TO ADDRESS ROTARY.

Major R. T. E. Hicks-Lyne of the Prince of Wales Rangers will speak at Monday's meeting of the Peterborough Rotary Club on "National Defence and the Part of the Militia Therein."

POLICE HOLD MEETING.

Members of the local Police Association held a meeting on Friday night, when the principal question under discussion was the annual police commission will be sought before any definite steps are taken in regard to sponsoring the event.

SIXTEEN LODGERS.

The arrival of cold weather is reflected in the applications for lodgings at the police station. Friday night no fewer than 16 transients asked for a night's shelter, by far the highest number since early last Spring. Box cars and jungles are chilly dormitories when the frost is on the pumpkin.

GETS THREE MONTHS.

Arrested some time ago in Percy Township by Provincial Constable David Silvester on a warrant from Hamilton for non-support, Fred W. McKee has been tried in Hamilton court on two charges of false pretenses originating in Peterborough and was sentenced to three months on each charge, the sentence to run concurrently.

FIRE AT INCINERATOR

A fire that broke out at the incinerator plant at a quarter to one this morning was caused by nothing but extreme carelessness, according to Fire Chief George Gimblett. Four or five piles of shavings and sawdust had been placed on the floor inside the building and caught fire. "I can't imagine why they should have been there at all," Chief Gimblett said. "They had no right there at all."

MOVING TO TORONTO.

Peterborough friends of Tom Shield have been learning recently with a great deal of regret of his intention to move to Toronto with his family on November 1. For himself his decision involves little change, for as manager of the Ontario Honey Producers' Co-operative Association he has been working in Toronto and arriving home only at the week-ends. It is rather that his family will be united with him in Toronto.

ANNUAL PENNY DAY.

To-day the Fire Department is holding its annual Penny Day, attempting to collect a mile of pennies along George Street. Funds raised will be used to pay for paints and materials used in repairing toys for distribution among the city's needy children at Christmas. Early in the day fire fighters were posted along the street beside their growing line of pennies, favored by good weather and hopeful of raising enough money to defray the expenses they will incur in bringing happiness to hundreds of children.

30 Canadians Win Sweep Consolations

DUBLIN, Oct. 22.—(CP).—Canadians won two of the 50 residual cash prizes of £106 (530) to-day during the second and final day's draw in the Irish Hospital sweepstakes. Thirty Canadians were among the first to draw consolation prizes of £100 ($500).

One of the lucky Canadians was "First Offence" of Nova Scotia, with Ticket NH83139, while the other "R222," with Ticket BDO1855, was identified as living somewhere in Canada. Names and addresses of Canadian winners are not given out on account of the Dominion's lottery law.

Asks For Plans For Addition To Police Court

As a result of complaints made during the police investigation as to lack of storage and other accommodation in the police station building, Judge Smoke, Magistrate A. E. Gee and Mayor Hamilton of the police commission and Ald. James Dutton, representing the city council visited the building Friday afternoon and considered ways and means of improving the facilities.

It was decided that an architect should be asked to submit plans and estimates for the addition of three rooms to the present building.

It is planned to provide a room for the storage of seized liquor and other exhibits, proper quarters for the Crown Attorney and the magistrates and also a room for witnesses.

Toronto Trucker Is Fined $10 And Costs

(Examiner Correspondence.)

CAMPBELLFORD, Oct. 22.—His license had expired only four days previously when Sam Katz, Toronto trucker was picked up by provincial police here on a charge of driving without an operator's permit or chauffeur's license. It was claimed he had been driving for the past six years without a permit until he had taken out the temporary type two months previously. A plea of guilt was put in on his behalf by Provincial Constable D. G. Campbell who laid the charge and Magistrate O. A. Langley, K.C., Peterborough, assessed a fine of $10 and $4.50 costs.

Harry Suite, Bonarlaw, entered a plea of guilty to a charge of common assault laid by Clayton Ackey of this town, and was fined $1.00 and $4.25 costs.

Cyclist Escapes With Minor Injuries

Catapulted over the handle bars of her bicycle and over the radiator of an automobile after an intersection collision, May Gray, 20, of 243 Stewart street, was fortunate enough to escape with a cut lip and lacerations on the cheek and neck.

The accident occurred at Hunter and George streets about 9.40 o'clock Friday night. Donald A. Moffatt, 526 Chamberlen street, was about to driveeast on Hunter street and had stopped at the south-west corner of the George street intersection waiting for the green light to show, when Miss Gray, riding her bicycle down George street, swerved and ran into the front of the machine, being thrown over the radiator and striking the road heavily.

Mr. Moffatt picked the injured girl up and drove her to a doctor's' office where it was found that her injuries were not serious. Her bicycle was badly damaged.

"I was trying to get across the intersection before the green light went off,'" Miss Gray explained afterward. "I was riding at a good speed and was just passing the corner when the light changed and I tried to swerve into Hunter street but struck the automobile. There were several cars around the corner."

Girl Is Charged With Stealing $4

Marjorie McGregor, 17, pleaded not guilty when arraigned before Magistrate O. A. Langley, K.C., in Police Court this morning on a charge of stealing $4.00 from Mrs. D. Hamilton, North Monaghan.

The girl told the court that she was not ready to go on with the case to-day as she had not been able to get in touch with a lawyer.

Crown Attorney V. J. McElderry, K.C., said that in any case he was not prepared to proceed to-day, and asked for a remand, stating that he had to get some evidence from Toronto.

The case was set for Wednesday next and bail was fixed at $250.

The Crown Attorney named $500 as proper bail, but Magistrate Langley demurred. "That is too much for a case involving $4.00," he declared.

Brazil is buying more from the United States than from any other country.

Questioned

Said to fit the circularized description of the kidnap-slayer of 10-year-old Charles Mattson in Tacoma, Wash., 1936, police of Columbus, Ohio, are questioning Francis Curivian, 37, of Brooklyn. Curivian, who told officials he was a Czechoslovakian and entered this country 19 years ago, denied all knowledge of the crime. Curivian is pictured after his arrest.

Harvey Council Holds Meeting

The Municipal Council of the township of Harvey met in the True Blue Hall, Hall's Bridge, on Saturday, with all members present, Mr. Shearer presiding.

Mr. Kitney addressed Council re fixing road into wood lot. No action taken.

Mr. Henderson and Mr. Boltum addressed Council re grant towards Verulum Agricultural Society. Council will discuss matter at a future date.

Moved by Mr. Hall, seconded by Mr. Hill, that Miss Batten's letter re indigents be filed over until next meeting of Council. Carried.

Moved by Mr. Hill, seconded by Mr. Hall, authorizing clerk to put up notices, also three insertions in local newspaper, re closing road, being composed of parts of the original Oregon Trail in the township of Harvey, as follows:

(a) To close from where highway cross lot 8, con. 2, west to where highway crosses west half lot 11, con. 5, excepting that portion on con. 3 from corner of lot 9 north to highway; also excepting that portion of road leading east from Bolton's corner to highway.

(b) To close portion of road between Mississaugua bridge to Buckhorn road, excepting where No. 36 highway traverses old road. Carried.

Moved by Mr. Flynn, seconded by Mr. Irwin, that township pay W. R. Thompson for vouchers 10 and 11. Carried.

Correspondence was read re Lakefield cemetery account.

Moved by Mr. Irwin, seconded by Mr. Hill, that letter be filed until further date. Carried.

Moved by Mr. Hill, seconded by each department to accompany be extended until next meeting of Council. Carried.

The following accounts were ordered paid:

Bobcaygeon Independent, printing, $49; Municipal World, supplies, $15.05; W. R. Thompson, voucher 10, $452.77; W. R. Thompson, voucher 11, $107.06; M. B. Hall, salary, $15; M. W. Shearer, selecting jurors, $4; Bruce Ingram, selecting jurors, $6.20; M. B. Hall, selecting jurors, $4; Dr. E. E. Willis, medicine for Mrs. Bishop, $4; Herman Windover, county grant, $75; Reid Bros., county grant, $25; Stanley Thurston, county grant, $22; James Bardeau, county grant, $20.15; M. W. Shearer, county grant, $7.50.

Moved by Mr. Hill, seconded by Mr. Hall, that Council adjourn, to meet again at Lakehurst on Saturday, Nov. 5. Carried.

Colonel Snell Inspects Ambulance Men

Following inspection on Friday evening of Peterborough units of St. John Ambulance Brigade and Nursing Division, Colonel A. E. Snell, C.M.G., D.S.O., Commandery Commissioner of the Order in Canada, complimented the members on improvement over former years in their first aid work.

Accompanied by Dr. G. Murray Fraser, M.O.H., Divisional Surgeon of the Brigade, Col. Snell inspected both units in bandaging, splinting, stretcher and transportation duties as well as in individual theoretical tests at the Sacred Heart Parish Hall. Stating this was his third visit to Peterborough, he requested an effort be made to increase local membership during the next few months, as an objective of 2,000 Dominion members has been set to greet Col. Sleaman, Overseas Commissioner, who will visit Canada in 1939. New divisions have recently been formed in Halifax, Ottawa and Fort Frances, he said.

The inspecting officer also congratulated the members on records showing a total of 183 first aid cases treated during the year as well as for public duties at the Exhibition, hockey and football matches, motorcycle and ski meets.

Honorary Secretary's report showed two new uniforms and a first-aid field kit had been purchased; donations received from the Lions' Club, C.G.E. Athletic Club, and P. and D. Football Association during the year; and an annual turkey draw at Christmas as being chief sources of revenue.

Rev. J. J. O'Brien of Sacred Heart Church, commenting on community work performed by Brigade, offered the free use of the hall on any future occasion.

Officers on parade were: Nursing Division, Lady Superintendent Miss Ivy Watkins; Lady Ambulance Officer, Miss Jose Tomkins. Ambulance Brigade, Divisional Superintendent L. E. Tomkins, Ambulance Officer J. Barnes.

Anonymous abusive letters have caused David Jones to resign as conductor of the Penryhn, Wales, male choir, which he organized and made famous when it took first place in the 1935 Welsh Eisteddfod.

Bond's Drug Store will be open all day Sunday.

W. R. TURNER

PHONE 591

195 SIMCOE ST.

Heating Plumbing Tinsmithing

CONTRACTING, JOBBING, REPAIRING

Sole Agents for

"HECLA" FURNACES

"IRON FIREMAN" STOKERS

"TIMKEN" OIL BURNERS

Conservative Rally

There will be an Open Meeting of Peterborough County Conservatives in

CANADIAN LEGION HALL, PETERBOROUGH

On Friday Night, Oct. 28

At 8 P.M. Sharp

Purpose—To select delegates to represent the Association at the Conservative Provincial Convention. The business session will be followed by a

DANCE - EUCHRE - BRIDGE

MOSE YOKOM ORCHESTRA

All Conservatives will be welcome.

PETERBOROUGH COUNTY CONSERVATIVE ASSOCIATION

GORDON K. FRASER, President — W. R. PHILP, Secretary

The Full Gospel Pentecostal Church

GEO. A. CHAMBERS, PASTOR

The Best Churches Are Like the Best Cars, Lots of Knee Action, and Plenty Pep.

7 p.m.—"The Misrepresented Christ"

The song service will be substituted by a number of musical and vocal selections by Peterboro's Best Orchestra.

11 a.m.—"Having Christ, Yet Not Enjoying Him"

We are supposed to be Christians, living in a Christian country, with Christian privileges, yet about one of a hundred spend 52 hours a year, out of 6,205 average wakeful hours, in prayer to Christ.

Are You the One? Or One of the Ninety Nine?

Racing Season Ends Today On Ontario Tracks

By Foster Barclay
(Canadian Press Staff Writer.)

TORONTO, Oct. 22 (C.P.). — A banner 1938 racing season, one of the most prosperous in years, closes to-day, ending five months of active campaigning in Eastern and Western Canada.

When a field of thoroughbreds thunders down the stretch in the seventh race at Dufferin Race Track here to-day, frenzied fans will screech and scream for their choice, stand on benches and crane their necks for a glimpse of galloping horses for the last time this year. Racing fever will be over for another year.

Heralding the end, the larger stables 10 days ago started to van horses to the United States for fall and winter campaigns. Jockeys also headed for warmer climates. Thoroughbreds not scheduled for in-between-season racing have been unwound and taken to winter quarters.

Racing associations have not released figures, but it is understood the business achieves a peak in recent year. Generally, purses averaged higher and attendance figures increased. There was no lack of horses.

Performance of horses in the East was overshadowed by an exhibition of horsemanship displayed by a wiry, strong-wristed jockey. Sterling Young, a native of the United States, stole riding honors and was crowned the leading Canadian jockey. When he left for the United States a week ago he had scored 124 victories, most of them on Canadian tracks.

Young accepted nearly 600 mounts and ranks among the first twenty jockeys on the continent. He displaced Pat Remillard, who held the title for two straight years.

Three-Year-Old Crown.

Bunty Lawless, branded the best Canadian-foaled thoroughbred since Inferno, carried off the three-year-old crown. The sturdy colt, owned by Willie Morrissey of Toronto, sped to a handy victory in the King's Plate, Canadian turf classic, and retained his form throughout the year. He was taken to Saratoga during the summer and matched strides successfully with outside competition.

Archworth, owned by C. George McCullagh of Toronto, retired to winter quarters as the winter-book favorite for the 1939 running of the King's Plate. The chestnut colt dispelled all doubts to juvenile title rights when he captured the $5,000 Mrs. Orpen Cup and Saucer at Long Branch Race Track.

A pair of record-breaking performances were written into the records at Long Branch Race Track beside the name of Sir Marlboro, owned by Conny Smythe, manager of the Maple Leafs in the National Hockey League. Last spring Sir Marlboro clipped a fifth of a second from the five-eights of a mile record, covering the distance in 59 2-5. He came back at the fall meeting to run six furlongs in 1.11 1-5, clipping a fifth of a second from the record.

MUSSING UP THE MAPLES

There were 26 teams of girls and men, representing the Examiner, Johnson Motors and Brinton Carpet Co., taking a whirl at the maples last night in Duffus'. A successive bombardment for strikes and spares by Walter Firth of Brintons netted him an 810 score, the highest on record for a league bowler this year. Vern Dawson and J. Bascianno chalked up 685 and 606, while in the ladies' section Miss E. Jones teed off for 578 (258, S. Laing 577 (225), M. Parks 528, M. Lanfield 512 (217), E. Hodson 484, H. McFarlane 455, E. Laws 442 (206), B. Fitzgerald 430, Mrs. Ferguson 424 and E. Brooks 407.

Don Weese and Bob Wylie led the Examiner group with 641 and 620, and Mrs. Cowan with 501, Mrs. Hamilton 437 and Mrs. Ashton 401 looked tops for the ladies.

Eight teams from the outboard plant had a preliminary workout for their start next week. J. Collins got 645, V. Millikin 630, R. Stevenson 624 and E. Millar 600.

CLOSE AIR-RACE FINISH

In the annual air race of 192 miles from London to Cardiff, Wales, the first three machines landed within seconds of each other.

ASK YOUR TAILOR ABOUT ROBINTEX SUITINGS
IF YOU WANT A SUIT THAT WILL MAKE-UP WELL—WEAR WELL—AND KEEP ITS SHAPE

SPORTS -DAY BY DAY-

Digging Up the Local Dirt With the Odd Chuckle or Two

By CEC. PERDUE

FRED MARTIN, who is running the K. of C. bowling alleys this winter (well, it will be soon), tells us a new super-streamlined 5-pin loop will swing into action Monday night at eight chimes. Only bowlers with an average of 190 or better are eligible, but all these pin-smacking stars are invited to join. "The bowling in this high-powered circuit," says Freddie, who throws a mean ball himself, "will be quite scrumptious, and the prizes something to throw a rave over!" In a day of lopsided competition and dictatorships, etc., we will be as tickled as Tommy when the school burned to see the cream of the trundling crop strutting their stuff in the same circuit. By the way, a young chap of 16 or 17, named Eddie O'Brien, rolled a lovely 425 the other night at the K. of C. emporium—hitting 10 strikes in a row. A case of etcetera and etc.

* * * * * *

SEEMS TO US that there is no sawed-off word in usage today which is so comprehensive as that little "etc." thing. It saves a strain on two-cylinder brains when you write, for instance: "Sarnia used a varied system of plays, the kick, forward pass, extension, etc." You can explain to the boss where you've been the last two hours by saying: "Oh, at the 'Y', Chamber of Commerce, City Hall, etc." And every travelling salesman will agree heartily with us when we point out that "etc." covers a multitude of expenses on the swindle sheet. It and its twin "miscellaneous." It may be of Latin parentage but "etc." has become a naturalized Canadian term. And etc.

* * * * * *

It's a Three-Year Plan

AND AS Ted Reeve remarked in his readable column the other eve: "Although they still have their shaky moments, Peterborough's O.R.F.U. entry is working out just as expected. Some good play, an improving young team and a good ground-work for next year. That is all they wanted." Well, maybe not all they wanted here, but at least about all they expected. The Orfuns are on what they call the three-year plan, meaning they hope to have a senior winner their third season. If enough building up is done before next autumn, the Orfuns—who looked right promising against Montreal and Balmy Beach, when not expected to be any opposition at all—might cut a season off their three-year plan. But we'll wait and see in the fall of '39.

* * * * * *

THE BIG FOUR, or Interprovincial Union—if you must be stuffy—is sort of overshadowed this year by the senior O.R.F.U. group. And after yearly refusing the applications of Balmy Beach and Sarnia, This year the Big Four is the Big Two, Ottawa and Argos—as Hamilton and Montreal Cubs are decidedly weak sisters. So the Big Four officials would like to bolster for next year, though Argos don't like the idea of Beaches, from the same city, being included. There may be some tall manoeuvring ere next autumn rolls around—but we trust the senior O.R.F.U. (which now has a fine group with a better one in prospect by sitting tight) will remember that a rolling stone gathers no moth balls. Or something. We hope Peterborough, after being admitted to the senior circuit, isn't dropped next season. On account of we might win it next year.

* * * * * *

Kicking Has Its Place

ORFUNS' OFFICIALS SAY, with utmost in emphasis, that they will have an ace kicker next semester. They muffed one this time, or might be in the running right now. They waited too long before going after one and then missed out all around. Jack Dyte of Barrie was their last bet, but he went to Niagara Falls for his rugby and hockey. Down there, they didn't have a job for this fine young husky so they up and sent him to school in the meantime! It's an idea. He has only scored 20 points to date with his kicking in C.O.S.S.A. competition, not counting today's take. As a rule the world does not like a kicker, but there is an exception to every rule—and rugby is certainly the exception. We actually love a rugby kicker!

* * * * * *

WITH AN AIR of confidence, the P.C.I. squads pulled out today for Oshawa, the juniors to joust in the morn and the senior gridders to play after a light luncheon. Looks like a win for the latter but the scraping of reverse gears for the younger Garnet and Gray gang. Local school fans will see the P.C.I.-ers in action again here in their schedule windups next Saturday 'gainst the Lindsay laddies. The Scugog scrivener bemoans the fact that Lindsay teams are idle this week, but there is no ruling at present which permits three teams to play against each other on the same day—and you can't take a thing like that into court. The schedule makers couldn't (like the hobo broiling a steak over a candle) make two at the same time. As Bugs Baer or someone once remarked.

* * * * * *

Still Gruntin' and Groanin'

OUR OLD PAL, Alex Kasaboski had a tough evening in a Kitchener rasslin' ring Thursday. Trying to unmask the Mystery Man—who will probably turn out eventually to be an international spy or maybe Clark Gable—the Pitiless Pole stopped a pile-driver which, in turn, stopped him. Which made it fair enough all around, except for the cash customers. On the same card, the Great Baibo (also a former performer here) staged a sitdown strike in the ring and refused to leave till he was promised a return bout with a gee who did him wrong. He was promised it for next Thursday, regular rates for spectators being charged. We are glad to see the grapple gladiators making their ham-and-egg dough somewhere with a tough winter coming up. Even Barnum might have passed up Peterborough.

* * * * * *

ANNUAL MEETING of the C.O.B.I. will be held here this eve at 6.30 in the Chamber of Commerce. Delegates are expected from Kingston, Belleville, Oshawa and Peterborough—possibly R. A. Elliott of Deloro, life member of the loop and of the O.B.A., also attending. The ball moguls will take in today's grid game and then gather around the table to close up baseball's business for the year. Election of officers is usually held at this session in the autumn, but we dunno this time. President Max Swanston says he will not stand for office again, and also plans in the spring to drop out of the O.B.A. executive—claiming these offices interfere too much with his business. Probably a quiet meeting this gloaming.

* * * * * *

UP AND DOWN Sports' Rialto: Artso Partis, good junior Kingston puckist who played against our squad a couple of seasons, is with Atlantic Sea Gulls now....Pick Hines will have two or three Cornwall seniors on his Baltimore band, along with two from here....Arnie McWatters, as well as Moroz, was not expected to play for Sarnia Imps today here; and Alex Hayes was a doubtful starter owing to flu....Imperials felt they might use the huddle in this tussle....Orfuns held a daylight practice yestiddy aft....Nothing new on a proposed civic banquet for our lacrosse champs, but it won't be long....Walter Firth rolled 810 last p.m. in Duffus', the highest league bowling so far this year ....A good article on trapshooting has been sent this corner; we may run some of it later as the sport has its local followers....A lefthander from up north already wants to play for the Petes next summer....Church Cage Loop teams should reorganize over the week-end for entry by Tuesday....It's amazing the unanimity of grid experts in picking the Petes to take a shellacking today—well, 50 million words can't all be wrong!....Puck action here is expected shortly....See ya under the third table from the rear tonight if Orfuns should pull a dipsy-do on Sarnia!

City Carpetball

City Carpet Ball League schedule and results:

The spots and stripes are running to schedule from now on and it is hoped that we will be able to give each skip a copy of the drawn up schedule in the near future.

Should any of the dates conflict with other arrangements the skips are requested to make arrangements to suit, accordingly.

Tuesday, Oct. 25.

St. John's No. 2 vs Trinity No. 6.
L.O.L. No. 9 vs St. Luke's No. 3.
B.E.S.L. No. 11 vs L.O.L. No. 17.

Wednesday, Oct. 26

St. George's No. 1 vs P.F.D. No. 14.
S.O.E. No. 8 vs P.F.D. No. 13.

Thursday, Oct. 27

S.O.E. No. 7 vs Trinity No. 5.
B.E.S.L. No. 10 vs. L.O.L. No. 9.
B.E.S.L. No. 1 vs. St. Luke's No. 3.

Friday, Oct. 28

P.F.D. No. 15 vs B.E.S.L. No. 12
I.O.F. No. 16 vs St. Luke's No. 4.

The following are the results received up to Thursday night, Oct. 20:

L.O.F. No. 16, 13-8; Trinity No. 5, 3-11.
S.O.E. No. 7, 5-23; B.E.S.L. No. 12, 17-2.
B.E.S.L. No. 11, 7-16; S.O.E. No. 8, 17-14.
P.F.D. No. 14, 10-14; St. Luke's No. 3, 8-11.
P.F.D. No. 12, 7-10; St. George's No. 1, 10-17.
Trinity No. 6, 7-10; Trinity No. 5, 15-9.
St. John's No. 2, 12-3; P.F.D. No. 15, 8-14.

Owing to the delay in the receipt of several results the standings are not ready and it is asked that the skips will arrange for cards to be picked up by the secretary at some handy point.

The following is the schedule for the week of Oct. 31. Please phone 3067 for any nights you cannot play during that week.

No. 3 vs No. 7, No. 4 vs No. 5, No. 5 vs No. 8, No. 6 vs No. 10, No. 8 vs No. 15, No. 10 vs No. 2, No. 12 vs No. 11, No. 13 vs No. 1, No. 13 vs No. 17, No. 14 vs No. 9, No. 17 vs No. 16.

A Prize Herd

ERIN, Ont., Oct. 22.— (CP). — High-class Aberdeen-Angus cattle of Arnold McKinnon and Sons of this Wellington county district took plenty of prizes at the 18 fall fairs where they were shown. The cattle collected 110 firsts and championships, 72 seconds, 14 thirds and three fourths.

VISIT NEW YORK—INEXPENSIVELY!
Bristol Moderate Rates Save You Dollars To Spend For Entertainment
Pink Elephant Dining Room
FINE ROOM with Private Bath
$2.50 to $4 . . Single
$3.50 to $7 . . Double
400 Comfortable Rooms
One of the Best Locations in New York
Adjacent to the Magnificent World-Famous Radio City
HOTEL BRISTOL
129 West 48th Street NEW YORK
T. Elliott Tolson, Pres. • Joseph F. Bath, Mgr.

To Get Together At Last

That famous "race of the century," the match race between War Admiral and Seabiscuit, that was to have taken place last May 30, and petered out so ingloriously, will take place Nov. 1 at Pimlico track in Maryland. There will hardly be the glamor and hullabaloo that attended the original "race that wasn't" surrounding the coming event, but it may decide something or other. War Admiral is at the left, Seabiscuit, above.

Old Country Soccer Results

LONDON, Oct. 22.—(CP) Cable)—Result of soccer games played in the Old Country today follow:

ENGLISH LEAGUE

Division I

Arsenal 1, Preston North End 0.
Aston Villa 1, Leicester City 2.
Blackpool 1, Stoke City 1.
Brentford 1, Chelsea 0.
Derby Count 5, Manchester U. 1.
Everton 4, Leeds United 0.
Grimsby Town 1, Birmingham 0.
Huddersfield T. 2, Bolton W. 1.
Portsmouth 0, Charlton Ath. 2.
Sunderland 1, Middleborough 2.
Wolverhampton W. 2, Liverpool 2.

Division II

Blackburn R. 3, Tottenham H. 1.
Bradford 2, Plymouth Argyle 2.
Bury 2, Notts Forest 1.
Chesterfield 2, Norwick City 0.
Fulham 1, Southampton 1.
Millwall 1, Burnely 1.
Manchester C. 3, Sheffield U. 2.
Sheffield W. 2, Coventry City 2.
Swansea Town 2, Luton Town 3.
Tranmere Rovers 3, West B. A. 1.
West Ham U. 1, Newcastle U. 1.

Division III (Northern Section)

Carlisle United 3, Stockport C. 2.
Crewe A. 2, Accrington S. 1.
Darlington 3, Lincoln City 1.
Doncaster R. 3, Oldham A. 2.
Gateshead 0, Bradford City 0.
Hartlepools U. 3, Hull City 3.
Rochdale 2, New Brighton 0.
Rotherham U. 0, Halifax Town 1.
Southport 0, Barnsley 0.
Wrexham 3, Chester 2.
York City 2, Barrow 3.

Division III—Southern Section

Aldershot 1, Reading 1.
Bristol City 2, Bristol Rovers 1.
Clapton O. 5, Southend U. 0.
Crystal Palace 1, Brighton 0.
Newport County 0, Exeter City 0,
Northampton T. 2, Cardiff C. 1.
Notts County 2, Ipswich T. 1.
Port Vale 5, Walsall 1.
Swindon T. 1, Mansfield Town 2.
Torquay U. 2, Queen's Park R. 3.
Watford 1, Bournemouth 0.

SCOTTISH LEAGUE

Division I

Albion Rovers 1, Queen's Park 3.
Ayr United 3, Hibernians 1.
Clyde 1, Queen of South 1.
Hearts 5, Aberdeen 2.
Kilmarnock 3, Rangers 1.
Motherwell 4, Arbroath 0.
Patrick Thistle 0, Celtic 0.
Raith Rovers 2, Hamilton A. 1.
St. Johnstone 6, Falkirk 3.
Third Lanark 3, St. Mirren 3.

Division II

Brechin City 4, St. Bernards 1.
Cowdenbeath 3, Dundee 1.
Dundee United 1, Morton 0.
Dunfermline 1, Alloa 4.
East Fife 5, Dumbarton 1.
Edinburgh City 2, King's Park 5.
Forfar Athletic 4, Montrose 3.
Leith Athletic 1, Airdrieonians 7.
Stenhousemuir 3, East Stirling 2.

Additional Awards At Marmora Fair

(Examiner Correspondence.)

MARMORA, Oct. 20. — Further awards at Marmora Fair:

SHEEP, SHROPSHIRES.

Ram, 1 year—1, A. Humphries and Son.
Ram lamb—1 and 2, A. Humphries and Son.
Ewe, 1 shear or over—1 and 2, A. Humphries and Son.
Ewe lamb—1, A. Humphries and Son.

COTSWOLDS.

Ram, 1 year or over—1 and 2, G. H. Mark and Son; 3, A. B. Mann.
Ram lamb—1 and 2, G. H. Mark and Son; 3, A. B. Mann.
Ewe, 1 shear or over—1 and 2, G. H. Mark and Son; 3, A. B. Mann.
Ewe lamb—1 and 2, G. H. Mark and son; 3, A. B. Mann.
Any other breed—Ram, 1 year—1, J. R. Garbutt; 2, G. H. Mark and Son; 3, A. Humphries and Son.
Ram lamb—1, G. H. Mark and Son; 2, J. R. Garbutt; 3, A. Humphries and Son.
Ewe, 1 shear—1, A. Humphries and Son; 2, G. H. Mark and Son; 3, J. R. Garbutt.
Ewe lamb—1, J. R. Garbutt; 2, G. H. Mark and Son; 3, J. R. Garbutt.

SWINE (Yorkshire and Tamworth).

Boar, any age—1, J. R. Garbutt; 2 and 3, C. U. Heath.
Boar pig, 1938—1, 2 and 3, C. U. Heath.
Brood sow—1, J. R. Garbutt; 2 and 3, C. U. Heath.
Sow pig, 1938—1 and 3, C. U. Heath; 2, J. R. Garbutt.

Any Other Breed.

Boar, any age—1, G. H. Mark and Son.
Boar pig, 1938—1 and 2, G. H. Mark and Son.
Brood sow—1, G. H. Mark and Son.
Sow pig, 1938—1 and 2, G. H. Mark and Son.

Market Hogs.

Best litter of bacon breeds—1 and 2, C. U. Heath.
Best pen 3 bacon hogs—1 and 2, C. U. Heath.

Specials.

Best pair bacon hog—1, G. H. Mark and Son.
Best young pig—1, C. U. Heath.

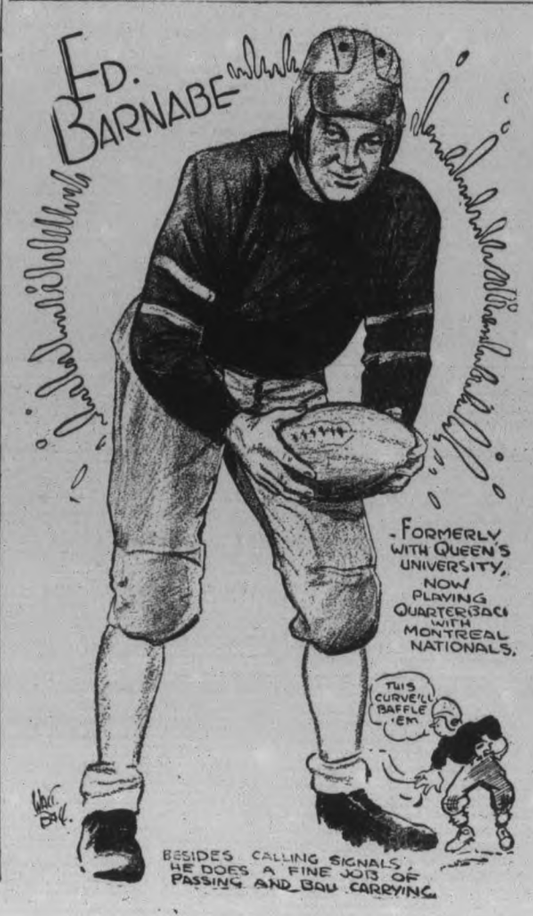

FACTS ABOUT FOOTBALL

GET IN THERE AND FIGHT!

By LEW HAYMAN

EDITOR'S NOTE: This is the last of a series of articles on FACTS ABOUT FOOTBALL, written for the Examiner by Lew Hayman.

In the preceding articles I have attempted to give you simple, sound, fundamental FOOTBALL FACTS. I am quite confident that if you practise diligently and put good, honest efforts into your work, you will be able to carry out the ideas we have talked over, and, in turn, you will be a better played out there on the gridiron.

However, when two teams are evenly matched, then it is not a question of how well you can play, but how great is your WILL TO WIN! Mental attitude is often described as 20 per cent. of any football game. I could easily raise that five or ten per cent. and still feel the precentage might be higher. Any lad that won't be beaten is a tough nut to crack, particularly if he is so determined that he puts extra effort into every manoeuvre.

It's Today That Counts

Once you have won a game DON'T REST ON YOUR LAURELS. You can't win today on what you did last week. Don't for one moment think you can rest during practices and then rise to great heights during a game. You might have the willingness at game time, but unless you have "put out" in practice, your body and mind are not prepared to carry out your desires. Preparedness is a necessity on any football team.

Once you are prepared and game time arrives, arouse yourself for a grand effort. Be aggressive but never lose self-control. Any foul play is detrimental in the way of penalties, but more tha nthat, it upsets the morale of both you and your teammates.

Never stop trying. Keep battling, but play fair. Treat your opponent with respect. If the game is going against you, DON'T QUIT. Keep your head up, set your jaw and dig in. "A winner will never quit, and a quitter will never win," is an axiom that holds true in no sphere more than football.

Selfishness is something that's ruled out in football. Not by the rulemakers, but by the very fact that, more than any other game, it is a team game. There are 12 men and each man has almost an equally important part to play. No member of a team can go it alone. Without every man pulling his share of the load success on the gridiron is impossible.

Any maturing boy is bound to receive valuable experience, both physically and mentally, playing football. There are knocks, bruises, bumps and aches, but these are more than offset by hardened bodies, alert minds and grand comradeships. A boy learns to take punishment, come up smiling, and still play fair. What boy or his family could ask for more than that from any kind of game or recreational activity?

Those that coach and play the game best are those that love the game with a spirit of work, determination and loyalty.

THE END

Inside Sportin' Dope

BY A. WISE CRACKER

Mister Sporting Editor:

Well, Mac, since my last Mister Eddie Murphy's boys has been oozed outa the senior ball race and old man Rugby is undisputed King of the Kastle. They aint no use saying I aint disappointed over the sad end to the baseball season for that wouldnt be true and if they is anything this column prides herself on is being 100 per cent. accurate. I don't want to try to take any credit away from them Stratford Nats but the simple fact is, old timer, our pitchers which had been fooling better batters all season, just couldnt do a thing against the Intercountry winners. Why I can't even guess unless the lack of work waiting for games took the edge off the boys' stuff but at all events in the 2nd and 3rd games of the final serious the Petes couldn't produce pitching that looked half decent and the result was although they scored a tota lof 11 runs themselves in the 2 games they didn't get a win in either and the championship went aglimmering.

Quite A Season

However the lads had quite a season and they deserve a few orchids for the way they stuck together in the face of a discouraging start, a lean schedule and long waits between playoff fixtures. They give us a lot of good ball and we're hoping they'll be back against next season and go through and cop the mug.

Our footballers Mac, made quite a hit with the home fans here last Sat. owing to them giving the well-known B' Beachers a tough battle. The Toronto gang tried to get through the affair on a 2nd string basis but it wasn't long before Mister Alex Ponton was running in his best performers and while the Beachers finally win 18 to 2.

It was a good ball game all the way and it went over big with a large section of the populace, many of which was getting their 1st glimpse of senior football and liking it.

Wanted—A Booter

Of course the Irwinites, as I call the Orfuns is handicapped no end because they lack a ace booter and football teams without a kicker who can plant his No. 12 into the pigskin and land it on a spot 60 yards away is just like a ball club what has a pitcher who can't get a hop on his fast one. It's an old saying in rugby that you can't out-think a 60-yard punt and aint it the truth? Orfuns is wining plenty of credit for their fight and form and they're selling the senior game in their home community and getting ready for a big build up for next year. And after all that was about all any reasonable-minded fan could ask of the outfit in the 1st season.

It Won't Be Long

Pro hockey teams is training Mac and predicting a great season for themselves so it won't be long before Mister Foster Hewitt's excited voice will be echoing through the land and keeping all and sundry glued in front of a loudspeaker somewhere. Of course they never was hockey just as fast and thrilling as Mister Hewitt makes it over the air but it is great Saturday nite entertainment and it sure makes the country pro-hockey conscious.

Well that is the works so its all yours, Mac.

Sportfully yours,
A. WISE CRACKER.

Smallpox Eliminates Football Team, Opponents Failed Twice

Grand Ledge, Mich., Oct 22.

GRAND LEDGE, Mich., High School football team won its first two games with ease, and then an unscheduled opponent hit the team so hard the team will not be able to play any more scheduled games. The enemy, smallpox, downed one of the players and the rest are in quarintine, all were vaccinated, even the coach.

Healthy Eskimos

OTTAWA, Oct. 22.—(CP).—Continued good health conditions among Eskimos in Canada's Eastern Arctic have been reported to the Mines and Resources Department by Dr. Keith F. Rogers, Medical Officer of this year's Eastern Arctic patrol aboard the Mascopie. Dr. Rogers said heart and tubercular diseases among natives are less frequent than among white people.

Cleared After Crash

COBOURG, Ont., Oct. 22.—(CP)—Fred Pearson of Toronto was acquitted of a manslaughter charge by an assize court jury here yesterday.

The charge arose out of an automobile accident near here in which William Hicks, also of Toronto, was killed.

Fights In 80's Were Usually Raided By Police

By Jack Calder
(Canadian Press Staff Writer.)

TORONTO, Oct. 22 (C.P.). — Bright-eyed and alert at 81, Jack Moriarty has the floor to himself when he starts to tell of the days of bare-knuckle fighting in Toronto, when you had to keep one eye on you ropponent and the other on the lookout for the police morality squad.

The youngsters who gather at the corner gymnasiums sit wide-eyed when old Jack tells of his associations with John L. Sullivan and Gentleman Jim Corbett, or of the fight that brought him the Canadian featherweight title.

The best story in his stock, though, goes back to a raid on Albert Hall in the 80's, when Jack stayed six rounds with gloves on against Charlie Lange and was sentenced to six months in jail for doing it. He never did serve the sentence.

Lange was a member of a side-betting troupe led by Duncan Ross, world's broadsword champion. Lange's part in the show was to offer $100 to any man who could stay in the ring with him six minutes.

Moriarty, who weighed 60 pounds less than Lange's 190, needed the money and grabbed the chance. He was staggering about the ring, holding on and bleeding badly from a ribboned lip when the finish came—but he earned the $100. For six months he had to wear a silver plate in his broken nose.

As the fight ended, the police descended. Someone smuggled Jack through a back door and he hid in Danny Stone's undertaking establishment downstairs until the fuss was over.

Appeared in Court.

Two days later he was hauled into Magistrate's Court and sentenced to six months in jail for his part in the fight. A hotelman appealed his case, and hired Nicholas Murphy, famous criminal lawyer, to argue it.

Moriarty brought a pair of gloves to court and when the psychological moment came Murphy asked him to produce them. The lawyer told Judge Rose to put on the gloves and hit him on the chin. The Judge decided gloved fighting wasn't so brutal after all and dismissed Moriarty then and there.

"In those days," he recalls, "most of the fights were made in barrooms. That's where I challenged Jack Dickson when he was featherweight champion of Canada.

"We fought in the old Labor Hall and we hadn't been going very long before Dickson decided he had had enough. He hollered 'Give him the blasted medal,' and left the ring."

John L. Sullivan took Moriarty into his touring troupe after watching Jack defeat Brooklyn Jimmy Carroll. He replaced Carroll in the troupe, whose other members were Kid McCoy and Professor Joe Poppe. Jack recalls that Sullivan used to hold out a portion of his weekly salary to send to Moriarty's parents.

The tour ended in Boston and Moriarty came back to Toronto, where he continue dto fight.

Author Passes

MACON, Ga., Oct. 22.—(AP). — Harry Stillwell Edwards, 83, noted author, died of bronchial pneumonia in a hospital here early to-day. He wrote the negro folk tale "Eneas Africanus," which exceeded 1,000,000 copies since its publication in 1919.

BARGAIN FARES
OCTOBER 28-29-30
—TO—
Windsor Detroit - $7.55 Chicago $13.95
FROM PETERBOROUGH
GOING—First train from Toronto 5.25 p.m. Oct. 28.
RETURNING—Leave Detroit and Windsor up to 3.05 a.m., Nov. 1.
Chicago 11.59 p.m. Nov. 2.
T. G. M. JAMIESON, 343 George. Phone 18 and 177
Canadian Pacific

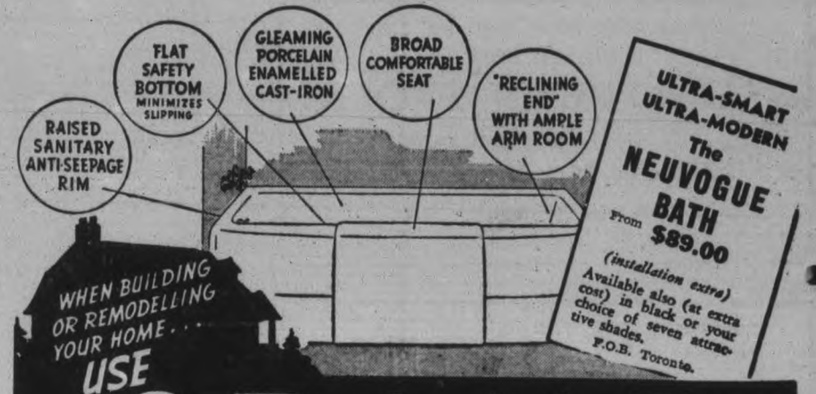

CRANE LIMITED, 306 Front St., West, Toronto
Crane materials are sold by leading plumbing and heating contractors every where

42 Canadians Have Horses On Cesarewitch

TORONTO, Oct. 22—(CP).—More than two score Canadians, their hopes for riches soaring, awaited today the harvest of dollars that will come with the running of the Cesarewitch race in Newmarket, England, next Wednesday.

From the Irish hospital sweepstakes draw in Dublin yesterday, 41 Canadian tickets on starting horses were plucked from steel drums.

Some of these tickets are held by groups, swelling the number entitled to participate in the melon. All have a chance of winning one of the three major prizes—$150,000 for the winning horse, $75,000 for second and $30,000 for third.

In addition, 66 Canadian ticket holders are assured of approximately $2,187 each for drawing non-starters.

Three Nurses

Only a few of the lucky ones revealed their identities last night. Among them were three Saskatoon nurses, who using the nom-de-plume "Tripleta" drew a ticket on the favorite, Dubonnet, a 10-1 shot. All unmarried, they are Laura Reynolds, Margaret McCardle and Edna Graham.

An unemployed carpet weaver, father of seven, was one of the three known Toronto ticket-holders. Philip Sims, whose ticket drew Malkowicze, listed in the betting as 40-to-1, said he hoped to make a payment on a farm so as he could put his three husky sons to work—something they've never had a chance to do.

Ald. William Croft, however, contended Sims should sell a half-interest in his ticket and turn the money over to the Toronto welfare department in return for the assistance he has received during the past few years.

To A. H. Scott of Toronto, who held a ticket on Earth Stopper, a 20-to-1 shot, the money will help him realize two things—help his daughter get married and enable him to undergo medical treatment to correct his crippleness.

A race track auditor, Alec Carmichael completed the Toronto trio. Carmichael's horse is Corofin; the odds, 33-to-1

One of Group of Ten

At London, Arthur J. Chapman, factory inspector, revealed he was one of a group of 10 fellow employees who owned a ticket on Goldenshore, a 100-to-1 shot. Their pseudonym was "Living in Hope."

Ross Myder of Echo Place, near Brantford, Ont., drew Miss Windsor, a 33-to-1 shot.

Twelve Great War veterans at Vancouver shared in a ticket on Queen's Shilling, one of the longer priced entries. Thomas W. Goode, secretary-manager of the army and navy veterans associations in South Vancouver, spokesman for the group, said its nome-de-plume was "Chicken Feed."

New Sarnia Star

Probably the lightest player at his position in Canada is Trip Trepanier, ABOVE, who holds down one of the inside wing berths with Sarnia Imperials, perennial champions of the O.R.F.U. Trip scales but 161 pounds, but his aggressiveness and durability more than make up for his lack of weight.

Fights Last Night

(By the Associated Press.)

Chicago. — Billy Marquart, 135½, Winnipeg, outpointed Wally Hally, 134½, Los Angeles (10).

Los Angeles.—Manuel Ortiz, 115½, Los Angles, outpointed Richard Lemos, 118½, Los Angeles (10).

Rochester, N.Y.—Walter "Popeye" Woods, 163, technically knocked out Al Diamond, 169, Newark, N.H. (2).

Philadelphia.—Frankie Caris, 171, Philadelphia, outpointed Frankie Zamaris, 178, Orange, N.J. (10).

Wrestling Last Night

(By the Associated Press.)

North Bergen, N.J.—Joe Cox, 228, Kansas City, and Gino Garibaldi, 220, St. Louis, drew, 60 minutes.

Denver. — Everette Marshall, 219, La Junta, Colo., defeated Ivan Managoff, 216, San Francisco, two straight falls.

Salt Lake City. — Sandor Szabo, 210, Hungary, and Del Kunkel, 200, Salt Lake City, drew, one hour.

FROM SPORT TO GAS MASKS

Loud speakers told spectators at a football game in Brentford, England, to go to local centers next day and be fitted for gas masks.

Bingo Kampman Showing Up As Defenceman

TORONTO, Oct. 25.—All the time Toronto Maple Leafs have been looking for a high-powered defenceman, they may have had him right in camp. At any rate, Manager Conny Smythe is liking the looks of blonde Bingo Kampman more every day—and Kampman was with the club last season.

It is known that Smythe was probing around the rest of the National Hockey League for an experienced defenceman during the off-season. Then, with the training campaign at hand, he tried to trade Charlie Conacher for a Detroit defenceman. Unsuccessful, he sold Conacher to Detroit and decided to bank on his rearguard of last season.

Yesterday Conny declared: "Bingo is the most improved player in such a short space of time that I've ever seen in my life. He's checking better, he's hitting harder and he's not afraid of anything." Smythe may have the answer to his prayers in the Kitchener boy who had just about everything but finish in 1937-38.

Cooney Weiland, veteran centre who recently assumed the duties of assistant manager, will carry on as captain of Boston Bruins, Manager Art Ross announced yesterday that Weiland, his ace-in-the-hole, will lead the team when he is on the ice, while Eddie Shore and Dit Clapper will be captain when Cooney is off.

Wilf Cude, little goalie of Montreal Canadiens who suffered a six-stitch cut in his lip early in the week when hit by a puck from the stick of Wilf Hoch, won't be back at practice until Monday. The big slit and the heavy stitching were still causing him to much bother to return to the ice today.

Lorne Carr, right winger of New York Americans who was injured in Thursday night's exhibition with New York Rangers, was discharged from hospital yesterday and accompanied the team to Saskatoon. The Americans and Rangers continue their "wheat league" series tonight at Saskatoon and strained tendons in Carr's rigth ankle are expected to be ready for the game.

Charlie Conacher is getting the ribbing of his life from his newfound Detroit mates. The Red Wings' physician was inoculating players with anti-cold serfum when someone noticed big Charlie slipping from the room. Cornered, Big Charlie admitted he was scared to death of the needle.

Sarnia's Outstanding Grid Coach

No football coach in Canada has had such continued success as Art Massucci of the Imperials. The perennial winners of the senior O.R.F.U., and former Dominion rugby champions, owe much of their success to the canny coaching of this former Michigan grid expert. He believes in heavy teams, but persistently drills his squads in fast, tricky plays, and the Imps' forward-passing has won many games. While the loss of Orm Beach has hurt the Sarnia chances some this season, the Massucci squad is still a power to be reckoned with, and local fans will see why when the Imps and Orfuns tangle here this afternoon.

Teams Facing Elimination In Rugby Series

TORONTO, Oct. 22—(CP).—Ted Reeve rallied his Queen's tricolor in the vastness of Montreal's Molson stadium today for a final stand against the unbeaten, untied football forces of McGill University, prepared and favored to finish the overthrow of one of the section's 1937 champions.

The Tricolor have been beaten two straight by Western and Toronto. Another defeat—and there is nothing to indicate they can beat the classy Redmen—would leave them hopelessly out of the fight for a playoff berth in the intercollegiate union race.

The same situation faces Peterborough Orfuns, who must meet Sarnia's mighty Imperials at home and beat them if they are to hold any hopes for a place in the Ontario union sun. The Orfuns, organized for senior football only this season, could hardly have expected to get far their first year and their elimination would scarcely rank with the overthrow of Queen's.

Decided Leadership

It will be the end of title hopes, if either had any left after two straight defeats, for the loser of the Montreal Cubs and Hamilton Tiger interprovincial union game at Hamilton The Cubs rank as slight favorites because of better performances will decide the Big Four leadership against Toronto and Ottawa, who in the day's feature clash at Toronto.

A crowd of 20,000 is expected at Varsity Stadium for the first meeting of the swift Argos, featuring speed and excellent kicking, and the bulky Riders with their smashing ground attack and lightning passes. Neither has been extended so far, yet Riders' more impressive victories have stamped them favorites over the national champions.

Second place in the O.R.F.U. and the college circuit will be at stake with Toronto Balmy Beach invading Montreal Nationals home grounds and University of Western Ontario making a home stand against University of Toronto. Both college teams have been weakened by injuries and illness to some of their aces.

Pepper Martin And His Mudcats In Vaudeville – Claim It Is Tough

INDIANAPOLIS, Oct. 22—(AP).—There isn't even any ember in the "hot stove" league for Pepper Martin and his mudcats—they're in vaudeville now.

Pepper and his mudcats—Jim "Rip" Collins, Bill McGee, Bob Weiland and Stanley "Frenchy" Bordagary—made their stage debut here Friday and it was harder to get them on the subject of baseball than it is to hit "five for five" off Carl Hubbell.

Pepper first brought his mudcats to fame back in the days when the St. Louis Cardinals "Gas House Gang" was rough riding its way to titles but this was their first time in vaudeville.

Now the "Gashouse Gang" has to call on Collins who played first base for the Chicago Cubs (remember them? They finished second to the Yankees in the world series.) To be their straight man.

When the mudcats trouped back to their dressing room after their first show, they were perspiring more than after a mid-summer double header in St. Louis.

"Boy, that's tough," were the first words of the "wild horse of the Osage."

"In baseball you know when you're doing all right," he said. "When you make a hit, you know you've done the right thing, but out there on that stage, you never know."

To entertain the customers Pepper and his gang play a few tunes on everything from a "git-tar" to a washboard, sing some songs and then they talk a little baseball—but very little.

Peru's comprehensive public and private construction program is booming.

Dance To Dorothy Fielding

And Her Famous Swing Band of Toronto

The Band you have been Waiting for will be at

Lakefield Pavilion TONIGHT

Direct from a Smashing, Crashing, Swinging Season at Georgian Bay.

Admission 10c. Dancing 4 for 25c

Pavilion and Hotel now under the management of W. E. BROOKS

At The Elite Court Tonight

Dance to the Rhythm of

Jack Grant

And His Aces

Admission 10c Ladies Free

Dancing, 4 for 25c

Elite Court

The Smart Place to Dance

Fourth Annual Masquerade Party

LYNCH'S HALL HASTINGS

Wednesday, Oct. 26

Dancing 9 P.M. Till 1 A.M.

Music in the Modern Manner With

JACK GRANT and His Aces

Prizes for Best Comic and Fancy Costumes, Lady and Gent

Special Door Prize, Novelty Dances

Don't Miss the Best Dance of the Season.

Admission 35c Each

Dance Tonight With Bobby Kinsman AND HIS MUSIC at Rye's Pavilion

Admission—Men 10c; Ladies Free

Tickets, 4 for 25c

Regent

MIDNIGHT PREVIEW SUNDAY - 12.05

Monday and Tuesday, 2.30-7.00-9.00

SPECIAL SHORT FEATURES

RADIO PROGRAMS

The programs listed are printed as issued by the stations and are subject to change.

Saturday

(Afternoon E.S.T.)

5.00 P.M.
Bailey Axton, WEAF
Al Roth's Orchestra, WJZ

5.30 P.M.
Sammy Kaye's Orch., WOR
Two-Piano Team, CBL
Variety Program, WEAF

(Evening E.S.T.)

6.00 P.M.
Kaltenmeyer's Kindergarten, WEAF
Spanish Revue, CBL

6.30 P.M.
Sports, WGR
To-day with Bob Trout, WABC
Les Brown's Orch., WJZ

6.45 P.M.
Religion in the News, WBEN
Songs For You, WABC

7.00 P.M.
Avalon Time, WEAF
Message of Israel, WJZ
Celtic Ceildih, CBM
Saturday Night Swing Club, WABC

7.30 P.M.
Uncle Jim's Question Bee, WJZ
Albert Pratz, CBL
Joe E. Brown, CFRB

8.00 P.M.
Quaker Party, WEAF
Johnny Presents, WABC
Radio Bridge Tourney, CBL

8.30 P.M.
Original Play, WJZ
Olsen's Orchestra, WOR
Professor Quiz (CBS) WABC
Golden Journeys, CBL

9.00 P.M.
National Barn Dance, WLW
Vox Pop, WEAF
Hawaii Calls, CBL

9.30 P.M.
George Fisher's Whispers, WOR
Saturday Night Serenade, WJR

10.00 P.M.
Plantation Party, WOR
Hit Parade (CBS) WABC
Symphony Orch., Toscanini conducting., WJZ

10.30 P.M.
Dance Orchestra, WEAF
Merriweather's Minstrels, WOR

11.00 P.M.
News, CBL
Francis Craig's Orch., WEAF

11.30 P.M.
Ab Lyman's Orch., WEAF
Kay Kyser's Orchestra, WABC
Dance Orchestra (NBC) WJZ

12 P.M.
Chick Webb's Orch., WEAF
Gill's Orchestra, WABC
Old-time Frolic, CBL

Sunday

(Morning E.S.T.)

11.00 A.M.
Alice Remson, songs, CBL
Christian Science, CFRB
Carlton United Church, CKCL
Edna Sellers, WGN

11.15 A.M.
North-Western U., WOR
Neighbor Nell, WJZ

12 P.M.
Radio City Music Hall, WJZ
Catholic Radio League, CBL
Dr. Charles Courboin, WOR
Shakespeare's England, WEAF
Say It With Words, WOR

(Morning E.S.T.)

12.30 P.M.
Tabernacle Choir, WABC
Round Table Discussion, WEAF
Soble's Amateurs, CFRB

1.00 P.M.
Church of the Air, WABC
Great Plays, WJZ
Departure of Swallows, WEAF

1.30 P.M.
And It Came to Pass, CBL
Men With Wings, WOR
Europe Calling, CFRB

2.00 P.M.
Let's Go Back to the Bible, WGR
R. C. A. Magic Key (NBC), CBL
Dinner at Aunt Fanny's, WBEN
Smiling Ed McConnell, CFRB

2.30 P.M.
Fifth World Concert, WEAF
Catholic Hour, CBL

3.00 P.M.
Dog Heroes, WJZ
New York Philharmonic, CFRB
Sunday Drivers, WEAF

3.30 P.M.
Olympic Preview, WEAF
Second Guessers, WJZ

4.00 P.M.
Sunday Vespers, WJZ
Autumn Time Concert, WEAF
Benay Venuta's Program, CBL

4.30 P.M.
The World Is Yours (NBC), WBEN
London Calling, CBL
Boredom by Budd, WJZ

5.00 P.M.
Metropolitan Opera Auditions, WJZ
Uncle Ezra, WEAF
Church of the Air, CBL

5.30 P.M.
Ben Bernie and All the Lads, WABC
Hambourg Trio, CBL
The Shadow, WOR
Spelling Bee, WEAF

(Evening E.S.T.)

6.00 P.M.
Will Osborne's Orch., WOR
Silver Theatre, CFRB
What Price Loyalty? CBL
Catholic Hour, WBEN

6.30 P.M.
Tale of To-day (NBC) WEAF
The World To-day, CBL
The Laugh Liner, WABC
Show of the Week, WOR

7.00 P.M.
People's Platform, WG R
Hobby Lobby (NBC) WEAF

7.30 P.M.
Passing Parade (CBS) WGR
Seth Parker, WHAM
Melodic Strings, CBL
Fitch's Band Wagon, WBEN

8.00 P.M.
Chase & Sanborn Hour, CBL
Out of the West, WJZ
Mercury Theatre, CFRB
Bach Cantata Series, WOR

8.30 P.M.
Say It With Words, WOR

9.00 P.M.
Merry - Go - Round (NBC), WBEN
Shakespearean Play, CBL
Hollywood Playhouse, WJZ
Ford's Sunday Evening Hour, CFRB

9.30 P.M.
Familiar Music (NBC) WBEN
Walt. Winchell (NBC) WHAM
The Charioteers, WOR

10.00 P.M.
Hollywood Showcase, WABC
Goodwill Hour, WOR
Heidt's Brigadiers, WBEN
National Forum, CBL

10.30 P.M.
Headlines, WABC
Cheerio, WJZ
By the Sea, CBL

11.00 P.M.
Late News Flashes, CBL
Johnny Messner's Orchestra, WJZ

11.15 P.M.
Count Basie's Orch., WGR
Hugh Bancroft, organist, CBL

11.30 P.M.
Calloway's Orchestra, CFRB
Kinney's Orchestra, WEAF
Serenade in Waltz Time, CBL

12 P.M.
Henry King's Orch., WGR
Martin's Orchestra, WJZ
Varzo's Orchestra, WEAF

Monday

(Evening E.S.T.)

8.00 A.M.
Swing Trio, WEAF
News Bulletins, CBL

8.15 A.M.
Breakfast Time Tunes, CFRB
Gene and Glen, songs, CBL

8.30 A.M.
Musical Tete-a-tete, CBL
Swing Serenade, WJZ

9.00 A.M.
Hymn Singer, WOR
Rich. Maxwell, songs, CFRB

9.15 A.M.
Family Man, WEAF
Montana Slim, WABC

9.45 A.M.
Wife Saver, WEAF
Bachelor's Children, WABC

10.00 A.M.
Pretty Kitty Kelly (CBS) WGR
Mrs. Wiggs (NBC) CBL
Houseboat Hannah, WHAM

10.15 A.M.
Myrt and Marge (CBS) WGR
John's Other Wife (NBC) CBL

10.30 A.M.
Just Plain Bill (NBC) CBL
Hilltop House, WJR

10.45 A.M.
Woman in White (NBC) WBEN
Stepmother, WABC

11.00 A.M.
Mary Marlin, WJZ
Deep River Boys, WABC
David Harum (NBC) WBEN

11.30 A.M.
Big Sister (CBS) CFRB
Pepper Young (NBC) WHAM
At Monica Mugan's, CBL

11.45 A.M.
Most of Life (NBC) WHAM

(Afternoon E.S.T.)

12.00 NOON
Kelly's Washtub, CBL
Dorothy Dreslin, WJZ

12.15 P.M.
The O'Neills (NBC) WBEN
Kidoodlers, CBL

12.30 P.M.
Checkerboard Time, CBL
Let's Waltz, WGR
Time for Thought, WEAF

12.45 P.M.
Cobwebs and Cadenzas, WEAF
Farm Broadcast, CFRB
Our Gal Sunday, WGR
Toronto Trio, CBL

1.00 P.M.
The Goldbergs, WGR
Happy Gang, CBL
Singing Sam, CBO

1.15 P.M.
Concert Master, CFRB
Vic and Sade, WABC

1.30 P.M.
Charles Murray, tenor, CBL
Nora, Ned and Peables, WJZ

1.45 P.M.
Gospel Singer, WJR
Judy and Lanny, CBL

2.00 P.M.
Betty and Bob, WEAF
Irene Beasley, CFRB

2.15 P.M.
Arnold Grimm's Daughter, WHAM
London Calling, CBL

2.30 P.M.
School of the Air, WEAF
Valiant Lady, WBEN

2.45 P.M.
Hymns of All Churches, WBEN

3.00 P.M.
Mary Marlin (NBC) WBEN
Rochester Civic Orch., WJZ

3.30 P.M.
Pepper Young (NBC) WBEN

3.45 P.M.
Guiding Light (NBC) WBEN
Captivators, WABC

4.00 P.M.
How To Be Charming, CFRB
Backstage Wife, WBEN
Club Matinee, CBL

4.15 P.M.
Stella Dallas, WBEN

4.30 P.M.
Life Can Be Beautiful, WBEN
Four Clubmen, WGR

Radio Log

	M.	Kc
CANADIAN CORPORATION		
CJBL	551	840
CKCL	517	580
CBM		1050
CBO		880
COLUMBIA SYSTEM		
WABC	349	860
CFRB	435	690
WJR	400	750
WGR	545	550
MUTUAL SYSTEM		
WOR	422	710
WLW	428	700
WGN	416	720
NATIONAL (Blue Network)		
WJZ	395	760
WHAM	261	1550
NATIONAL (Red Network)		
WEAF	454	660
CRCT	357	840
WBEN	333	900

"Tops Or Nothing" Is Ambition Of Maple Leaf's Newest Rookie

By Allan Nickleson
(Canadian Press Staff Writer.)

PRESTON, Ont., Oct. 22 (C.P.).—Walter Stanowski doesn't want to be "just a fill-in" in big-time hockey. He's got to be "tops or nothing."

"If I'm not a star in hockey, I want to hang up my skates," the 19-year-old defence star with last season's memorial Cup champions said to-day. Then Stanowski pushed back his long blond hair, took a deep breath and added: "The greatest ambition of my life is to be a professional hockey player—and a darn' good one."

Stanowski is trying out with Toronto Maple Leafs of the National Hockey League and so praiseworthy has been his work in training camp this week he is expected to land a contract. He probably will play this season as a forward with Syracuse Stars, the Leafs' International-American League farm team, then jump to the majors in his regular position, defence.

That's all right with Walter. "I know I need more experience, especially around the nets," he said. "I've got to polish my rough spots."

The son of a Polish father and a Ukrainian mother, Stanowski keeps in shape for the ice wars by playing rugby between seasons. A junior, he was awarded a medal as the most valuable player to his team last year and was the outstanding half-back in his league.

Canadian Rugby Believed Best

George M. Hunter is editor of the Port Huron Times-Herald. He's been a football enthusiast all his life and he used to think that the American game was about all there was to look at. But Sarnia Imperials gave him a chance to see the Canadian game a couple of years ago and now he's one of its greatest enthusiasts. Here's his verdict on the two games:

"I wish every college coach, every rule-maker and every sports writer in this country could see a few of the games played by the senior teams in the Dominion.

"They would at once cry for a change in the rules and tactics of the game on this side, so that they could see the color, the dash, the gamble of the Canadian game.

"The difference between the two games is just enough so that the pep and drama which is so often lacking from our brand of the sport, is supplied in abundant measure for Canadian fans.

"College football in the United States is just about the most over-rated sport in existence. Most of the crowds who pack the big stadia every Fall, go there to see the color and display of the crowd. The rest go to see dramatic and thrilling football which is only uncorked once or twice a season. Most of the time they are disappointed; because the games' tactically are very dull.

"Why?

"Because in the college game, the possession of the ball is so valuable that field generals do not dare take any risks. They try a couple of line plays, they punt out of danger (usually out of bounds, so the punts can't be run back) and then settle down to a tight defence. Quarterbacks don't dare call fancy plays in their own territory, for they might lose the ball. One touchdown decides a game between two fairly well-matched teams.

Wide Open Football

"With teams composed of high-class playeds, somewhere about the equal of college players in the States, we see an entirely different brand of football, once we settle ourselves down for an O.R.F.U. contest, or, better still, a playoff for the Dominion title.

"We see triple passes, quick tosses imp.. rised during a running play, long and short forward passes, quick kicks, lateral tosses from one side to the other, and with all this aerial bombardment, we see a remarkable lack of fumbling. How these boys can toss that pigskin around!

"We see giants like Hugh Stirling disporting themselves like featherweights, we see the occasional line smash for a few needed yards, we see smart quarterbacks force the opposing teams into fan-wise formation to stop a rain of passes, then a back slap through an open line for a big gain.

"These are things that delight the heart of the real football fan, and the more football the fan knows, the more he likes these thrilling exhibitions of the open game.

"I have seen Big Ten football since I was a kid. I hate to think how many years back. Except during the World War I have seen every Michigan team in four different decades. I saw Heston, I saw Eckersall, I saw the Craigs, I saw Germany Schultz, I saw Jack Blott, I saw Red Grange, I saw the Four Horsemen, I saw George Gipp, I saw Friedman and Osterbaan, I saw them all.

"But I would just as soon see a senior Canadian rugby contest as any of them. And that is a mighty broad statement, as you Canadians who are also college football fans, will realize."

SPORT SPICE

By EDDIE BRIETZ

(Associated Press Sports Writer)

NEW YORK, Oct. 22 — (AP). — Mike Jacobs, back from the coast, makes no bones about it—he's having trouble finding guys to fight Joe Louis . . . One and all are willing, but the crop ain't what it ought to be for a heavyweight title setup. . .

James J. Carroll, the big St. Louis Turf Commissioner, reports plenty of action on War Admiral at 1 to 2 against Seabiscuit in their match race . . .

Gents, it would amaze you how quick baseball got off these New York sports pages . . . Why, you wouldn't know the Yanks or Giants—much less Brooklyn—were in the league . . . All you read here now is the football doing of Fordham, and the members of the Ivy League . . . Without taking a thing away from Fritz Crisler, don't forget that Harry Kipke predicted his 1937 Michigan team—that was the year before he got the old heave-ho—would drop four games (which it did), and that his 1938 outfit would be a darned good one.

TO-NIGHT ONLY, 7 & 9

Fred Astaire Ginger Rogers in "CAREFREE"

—Also—

Mickey Mouse Cartoon

"Crime Doesn't Pay" Short

CAPITOL

Continuous Daily From 2.30 P.M.

Feature at 2.50 5.50 and 8.50

(Evening Prices in Effect at 6 P.M.)

SCANDAL THAT SET A WORLD AFLAME!

The exciting romance of a beautiful girl-queen—searching for a love that her marriage could never give!... Reckless escapades—while a nation rose in revolt—drama of pulse-pounding power—as mighty M-G-M unfolds the most magnificent production ever witnessed on stage or screen!

NORMA SHEARER · TYRONE POWER

in the Life... the Sins of

Marie Antoinette

with JOHN BARRYMORE ROBERT MORLEY · ANITA LOUISE JOSEPH SCHILDKRAUT

Starts MONDAY CAPITOL

A MOVIE QUIZ $250000.00 CONTEST PICTURE

EXAMINER CLASSIFIED ADS GET QUICK RESULTS FOR ADVERTISERS

HAVE YOUR AD IN BEFORE ONE O'CLOCK ANY DAY, AND ON SATURDAYS 10 O'CLOCK
WE ARE AT YOUR SERVICE AND WILL GLADLY HELP YOU WRITE YOUR AD. IF NECESSARY

Phone 1600

Births
Marriages
In Memoriam
Cards of Thanks
Deaths

BORN

DOWLING—At Hotel Dieu Hospital, Kingston, Ont., October 20, to Mr. and Mrs. J. Edmund Dowling of Napanee (nee Clothilde Boland), a daughter.

DIED

FORD, Mrs. Mary E.—On Saturday, October 22, 1938, at his residence, 169 Lowther Avenue, Toronto, Mary E., wife of late Alexander Ford, formerly of Vancouver, B.C. Interment at St. John's Cemetery, Millbrook, Ont., on Monday at 2 p.m.

KIMBERLEY, Joseph Henry. — On Friday, October 21, 1938, at his residence at 488 Bolivar street, Joseph Henry Kimberley, beloved husband of Christina Warren, in his 75th year. Funeral on Monday at 2 p.m., from the late residence; Rev. G. E. Easton of Trinity United Church officating. Interment at Little Lake Cemetery.

McDONNELL, Mrs. Ellen.—In Norwood on Friday, October 21, 1938, Ellen Walsh, widow of the late Charles McDonnell, mother of Rev. Mother M. Helena of St Andrew's West, Mrs. J. J. McCabe of Peterborough, and Miss Mary at home. Funeral from her late residence, Norwood, on Monday, October 24, 1938, to St. Paul's Church for Requiem Mass at 9 o'clock. Interment in St. Paul's Cemetery, Asphodel.

SAVIGNY, James Henry.—On Friday, October 21, 1938, at his residence at 116 McDonnel street, James Henry Savigny, beloved husband of Mary Donaldson, in his 68th year. Funeral on Monday, at 2.30 o'clock from Funeral Home of A. Comstock and Sons; Rev. Dr. A. T. Barr of St. Paul's Presbyterian Church officiating. Interment at Little Lake Cemetery.

MONUMENTS

J. PIRIE

Monuments

NOW

is the best time to have that Memorial placed. We are still having foundations put in the Cemeteries, either for immediate erection or for Spring delivery.

You Can Save

by placing that order now, so we can do the work during the Winter months. Will be pleased to call for you and show you our assortment of Quality Monuments and Markers.

71 CRESCENT ST. Phone 2892
(Near Little Lake Cemetery.)

FUNERAL DIRECTORS

DUFFUS
FUNERAL SERVICE
Phones 1760—1173
Day and Night

FLORISTS

THE PETERBOROUGH FLORAL CO
Flowers Delicately Arranged for All Occasions.
436 Water. 'Phone 1395. Nights 1688J.

COMING EVENTS

First insertion, 25 Words or less, minimum charge 50c. Subsequent consecutive insertions, 40c per insertion. All over 20 Words 2c per extra word per insertion

U.F.O. INVITATION DANCE, Legion Hall, Wednesday, October 26 Moncrief's Orchestra. Gents, 50c; Ladies, 35c.

LIBERAL AT HOME. — Wallace Point, Monday evening, October 24, under the auspices of the Polling Sub-divisions of South Monaghan and western portion of the Township of Otonabee. Gentlemen, 35c; Ladies provide lunch. Moncrief's Orchestra. Everyone welcome.—W. W. Dawson, Chairman

THE ANNUAL FOWL SUPPER of Keene United Church, Wednesday, October 26. Supper from 5 till 8, followed by play, "All in The Family," by St. James' Church, Peterborough. Admission 50c and 25c.

TURKEY DINNER at St. Andrew's Church Sunday School Hall, Wednesday, November 16, at 5.30 p.m. Tickets, 50c.

Coming Events

ANNIVERSARY Chicken Dinner, George Street United Church, October 28. Dinner served from 5.30 p.m. Admission, 40c.

RUMMAGE SALE, 215 Charlotte Street, Tuesday, October 25, at 1.30 p.m. Auspices Mission Circle and Evening Auxiliary, George Street United Church.

BASKET SOCIAL, Brailey's Hall, November 1, auspices Lily Lake Christian Endeavour. Program; Debate. Admission 20c and 10c (Persons without baskets).

PERSONALS

GERTRUDE GROVELLE. 344 McGILL. 'Phone 2891. Finger-Wave 25c, End Permanent $1.00, Permanenta $2.00 to $7.00. Machineless Permanent. No Electricity $5.00 up. Ten years' experience.

FANCY COSTUMES
Reasonable, at 103 Maria Street. 'Phone 2957.

TEA CUP READING. 508 SHERbrooke (moved from Hart Avenue).

PRIVATE HOME KINDERGARTENs Pay. We start you. The Canadian Kindergarten Institute, Toronto 10.

SMILE, FOLKS!

LARRY SHAY, MOVIELAND'S CHEERful Candid Street Photographer, is in Town again with his Modern High-speed Movie Camera. Watch for him on George Street. Be Photographed with your friends or loved ones.

Taxis

FOR BETTER SERVICE
'PHONE 105
CAPITOL TAXI

SWAP AND BARTER

STEEL-TIRED CARRIAGE. NEVER used; also Buggy, cheap, or will take Oats or Potatoes. 'Phone 1026.

FOR SALE

4 Miscellaneous 4

ANNIE LAURIE CANDIES — RENowned for Quality. Remember — our Wife or Girl friend likes Candy as well as you do your Smokes. Give her Annie Laurie's. Pound 50c. Jean Ruth Shoppe.

ONE BEATTY WHITECAP WASHER, $10. One Cream Separator, One-quarter-Horse-power 25-Cycle Motor. 'Phone 1616W.

WHIPPED CREAM RAISIN PIE — THE latest Dessert. Surely touches the spot—30c. Jean Ruth Shoppe.

NEW ¾ HORSE-POWER HIGH-SPEED Universal Motor. Apply 110 Lansdowne.

ELECTROLUX, SLIGHTLY USED. 'Phone 2495.

CHOICE FAMILY DINING SUITE complete. $50; Chesterfield, Small Pieces. 56 McDonnel.

WHEN YOUR CHILDREN COME HOME Hunry from School — Give them Hunny-Dips. See them smile. Dozen 25c. Jean Ruth Shoppe.

GIRL'S BICYCLE. WRITE BOX 212, Examiner.

QUEBEC COOK STOVE, WITH WATER Front, reasonable. 332 Burnham.

HUNNY-DIPS — MELT IN YOUR Mouth. Have you ordered your daily Dozen? 25c. Jean Ruth Shoppe.

CEMENT MIXER AND ENGINE. APPLY Mrs. S. H. Forsythe, Bridgenorth.

FUR-LINED COAT, PRACTICALLY new. 469 Gilmour.

RAWLEIGH'S PRODUCTS — PLEASE Note Change of Address: J. W. Crowe, 195 London. 'Phone 1538W.

COLLECTION OF OLD AND FOREIGN Stamps. Write Mrs. Ruby Todd, R.R. 1, Havelock.

BARGAIN — LADY'S BLACK CLOTH Coat, Moleskin trim, size 20. Apartment 3, 326 Rubidge.

BUFFET, PORCELAIN TOP KITCHEN Table. 92 Ross Street.

HUNNY-DIPS — IT'S NOT WHAT YOU Pay that counts, but what you get! Hunny-Dips are the finest made — Dozen 25c. Jean Ruth Shoppe.

HIGH-POWERED SAVAGE RIFLE, 303, peep sight, good condition. Also Quantity of Ammunition. Good bargain for quick Sale. Apply William M. Wilkinson, Millbrook.

MODERN UPRIGHT PIANO, GOOD condition, with Bench. Owner leaving City. Must sell. 'Phone 2284.

HOUSEHOLD FURNITURE. AT 479 Stewart Street.

THERE ARE STILL AVAILABLE — 32 air of those Large Wool Blankets recently advertised at $2.60 each, or $5.00 Pair. No deliveries. J. J. Turner & Sons, Limited.

QUEBEC COOK STOVE, OVEN, AND Warming Closet. Also New Hot Water Front 194 Lake.

TWO ELECTRIC FIXTURES, AND other articles. 'Phone 1117J. 531 King.

PLOW POINTS TO FIT HAMILTON Cockshutt, Massey-Harris, Fleury, All-over Wilkinson Ploughs, 50c. Coulter's, $1.00. Charlton's, Wolfe and Rubidge. 'Phone 441, Day or Night.

GENDRON PRAM (SAND), GOOD CONdition. 118 James Street.

FIVE-GALLON STEEL PAILS, WITH Covers, suitable for Water, Ashes, or Garbage. See Storekeeper, Canadian Ventilating Shades, Limited, 481 Reid Street, Peterborough, between the hours of 9 a.m. and 4 p.m.

PRIVATE SALE OF FURNITURE. 'Phone 891W. 451 Weller.

NAVY PRAM, BARGAIN. MRS. WILliam Sollitt, River Road South.

MAN'S LEATHER HIP LENGTH JACket, size 40; Lady's Tailored Rose Silk Dressing Gown, size 38; both practically new. 'Phone 3992J.

TWO LADIES' BLACK WINTER COATS, one size 40, black fur trim, one size 46, grey fur trim. 'Phone 2094.

QUEBEC HEATER, MEDIUM SIZE, good condition. 'Phone 1758J.

BROWN CARACUL FUR COAT, SIZE 16, $10. 'hone 2041W.

FOR HALLOWE'EN PARTIES — NEW Shipment of Masks, 5c to 25c. Some of them complete with Veils. Paris New Stand, 184 Hunter Street W.

TWO 100-GALLON TANKS, PIPING, Wiring for Oil Burner, Doors, Choice Mantel Tops. 56 McDonnel.

FOR SALE

8 Real Estate 8

64 LONDON STREET, CORNER WATERford—Modern 7-Room Brick, good condition; must be Sold at once. A real bargain for someone.
A. E. THOMPSON, Realtor
Kresge Building 'Phone 536.

9x Building Materials 9x

PETERBORO METAL CO.

NEW CORRUGATED ROOFING AND SIDING, $5.75 SQ. LUMBER, PLUMBING SUPPLIES, STRUCTURAL STEEL, PIPE, FITTINGS, BELTING. BAGS—FLOUR, FEED, CHOP, BRAN, ETC. CASH FOR BUILDINGS, WRECKING.
STEEL BARN POSTS.
'Phone 697 Cor. Simcoe and Bethune

10 Used Cars 10

CHRYSLER COACH, 4 CYLINDERS, first-class condition, four practically new tires. Cheap cash or terms. $25.00 down, small weekly payments. Apply 303 Bethune.

TO RENT

11 Miscellaneous 11

GARAGE FOR RENT, OPPOSITE PETerborough Collegiate. Apply Hall, Hall & Stevenson.

GARAGE, CORNER REID AND BROCK. 'Phone 2019J.

ONE HUNDRED ACRE FARM, FOUR miles from City. Seventy-five Acres workable; good buildings, windmill, silo. One Hundred and Fifty Dollars and Taxes. Possession to plough.
NUGENT & PAYNE.

WE HAVE RATES YOU COULD COVER for Storage for your Car and Trucks. Service Day and Night. 'Phone 1729.

11x Apartments to Rent 11x

HEATED APARTMENT. BANK OF Commerce Building. Possession arranged. $30. Apply 437 George.

CHOICE HEATED APARTMENT, FOUR Rooms, bath, just finished; fireplace, garage, hot water, central; could furnish. 52 McDonnel.

THREE-ROOMED HEATED APARTment. 216 McDonnel.

BED-SITTING-ROOM AND KITCHENette, Furnished, heated, one adult. 516 Charlottt.

MODERN 3-ROOMED LOWER, SEPARate entrance, hot water heating, Furnished or Unfurnished. 'Phone 3825, after 5.

LOWER APARTMENT, THREE OR Four Rooms; wired for electric range, continuous hot water. Apply 689 Water.

HEATED APARTMENT, FURNISHED or Unfurnished, 389 Queen Street.

DOWNSTAIRS, THREE ROOMS, SUIT Couple. 345 Rubidge.

AVAILABLE, COMFORTABLY FURnished Heated Apartment for three weeks. 2217F.

APARMENT TO RENT. 226 BROCK Street.

FOUR ROOMS, TWO ON GROUND Floor; one-piece bath, separate; not heated; Twenty-two Dollars; adults. 189 Dalhousie.

HOUSEKEEPING APARTMENT: ALL conveniences, for Couple. 364 Stewart.

SMALL APARTMENT, FURNISHED; steam heated. 960M.

HEATED APARTMENT, OPPOSITE Victoria Park. 1232J.

BRIGHT, MODERN, FIVE-ROOMED Heated Apartment, separate entrance, sunporch, garage; central; adults. 190 London.

BATHROOM FLAT, HEATED; ADULTS. 47 Ware Street.

11xx Houses to Rent 11xx

560 CHARLOTTE — 8-ROOMED HOUSE, all conveniences; garage; $35.00 monthly. 'Phone 994-5.

FIVE-ROOMED BUNGALOW. 'PHONE 1853J, Evenings.

FREE—COMFORTABLE HOUSE, NEAR City, to Retired Farmer, in Exchange for few Chores. Write Box 202, Examiner.

MODERN HOUSE. J. O. DE LAPLANTE.

SEVEN-ROOM HOUSE, 575 WELLER Street. 'Phone 1917J, or 305 Rubidge Street.

SEVEN-ROOMED HOUSE, NEWLY DEcorated. Possession immediately. Apply Ruth's Service Station.

ATTRACTIVE FURNISHED HOME FOR Rent immediately, 6 Rooms and Sunroom, two-car garage; no children; references required. Write Box 213, Examiner.

SIX-ROOMED MODERN HOUSE, EAST City, $30.00. Six-Roomed Semi-Bungalow, London Street, $30.00. Six-Roomed House, Albertus Street, $27.00. Seven-Roomed House, oil burner, refrigerator, fully modern, Benson Avenue, $40.00. Small Unheated Apartment, North, $20.00.
NUGENT & PAYNE.

TO RENT — 8-ROOM, ALL MODERN, nice location; central, $55.00. Seven-Room, all modern, Furnished, $50.00. Six-Room, good condition, $18.00. Three-Room Apartment, heated, $20.00. P. E. Rutherford, 197 Brock Street.

12 Rooms 12

ROOMS TO RENT. 14 AYLMER.

FURNISHED ROOM FOR RENT, HOT water heat. Apply 417 Stewart.

HEATED, FURNISHED ROOM AND Kitchenette. 'Phone 3044M.

TWO BRIGHT ROOMS FOR HOUSEkeeping, South-end. 861W.

BATH FLAT, GAS, CLEAN; ADULTS. 660 Reid Street.

LOVELY BRIGHT ROOMS, PROFESsional or Business Ladies. 539 Reid.

UNFURNISHED ROOMS, 3-PIECE bath, near C.G.E. 151 Park Street.

FURNISHED ROOM, HEATED; SUITable Light Housekeeping. 'Phone 1681. 701 George.

TWO UNFURNISHED ROOMS, DOWNstairs, central. 251 George Street.

BED-SITTING-ROOM AND HOUSEkeeping Rooms, heated. 323 Simcoe.

ROOMS, NEAR C.G.E. 104 AYLMER Street.

FURNISHED, HEATED ROOM; BOARD optional; for One or Two Girls. 'Phone 3639M.

ROOMS, WITH GAS, FURNISHED Bed-Sitting-Room, hot water. 'Phone 1372M.

TWO UNFURNISHED ROOMS, PRIvate entrance, garage, 5 Lundy's Lane.

TENDERS

For The Purchase of The
Shearer Cheese and Butter Factory, R.R. 7, Peterboro
CONSISTING OF

COMPLETE BUILDING, 50 x 48. Two Storeys; including FOUR WHEY TUBS; 16 LONG SHAFTING, PULLEYS, CHEESE BUCKETS, Etc.

TENDERS MUST BE SUBMTITED BEFORE NOON, WEDNESDAY, OCTOBER 26TH, TO

Peterboro Metal & Waste Co.
256 SIMCOE STREET

6 Fuel 6

TRY BAKER'S WOOD YARD — DRY Mixed Soft Wood, $2.25 per ½-Cord Also Mixed Slabs $2.50. 'Phone 676.

Half-Cord
Round Elm Furnace Wood $3.00
Elm or Hemlock Slabs $2.50
Special Price on 3-Cord Truck Loads.
DINSDALE. 'PHONE 153.
Wanted—Elm Logs, Apsley or Peterboro

MIXED WOOD, 4-FT., $3.75. DRY SLAB Wood, $3.50, Stove Lengths 75c extra A. L. Payne, 'Phone 16 ring 6, Warsaw.

'PHONE 2260 — FOR BEST GRADES Hardwood. Also Coal and Coke at Right Prices.
THOMPSON'S COAL AND WOOD.

FOR LOWEST PRICES ON CORDWOOD in Town—'Phone 1021J.

100-125 CORDS BODY HARDWOOD — Will sell in 10 or 15 Cord Lots. Apply M. W. Shearer, Buckhorn.

NOTICE — BEST MIXED WOOD IN Town at the price, $3.00 Half-Cord. Albion. 'Phone 58.

COAL

AMERICAN, SCOTCH AND RUSSIAN ANTHRACITE. Also Pocahontas, Coke, No. 1 Welsh Blower and Stoker Coal, for Iron Fireman.
All At Current Prices.
McCARTHY & JOHNSTON
'PHONE 96.

7 Livestock and Poultry 7

JERSEYS — REGISERED HEIFER Calves from dams of high production and test. Herd fully accredited and blood teated. W. E. Pakenham, Norwood, Ont.

GENERAL PURPOSE FOAL, 6 MONTHS old; also General Purpose Year-old. W. Armstrong, R.R. 11, Peterborough.

ONE PAIR YOUNG PERCHERON Horses. John White, Ida.

ONE SIX-MONTHS-OLD HOLSTEIN Bull. Harold Rowan, Springville.

SEVEN HEAD OF FEEDING CATTLE, Durhams. Leonard Meade, Indian River.

10 YOUNG PIGS, SIX WEEKS OLD. Apply Percy Bothwell, Fraserville.

WANTED — CATTLE STANCHIONS, up to 16. State kind, condition, and price. Howard Jackson, Reaboro.

WILL PAY A PREMIUM FOR UNgraded Eggs. Write us about prices. James Cridland & Sons, 306 Coxwell Avenue, Toronto.

8 Real Estate 8

FIVE ACRES, CLOSE TO WESTCLOX. Brick House, 6 Rooms. Easy terms $1,400
Cottage, 5 Rooms, modern, garage, good Lot. Easy terms $2,800
200 Acres, Good Buildings, 15 Acres sugar bush, No. 7 Highway $4,000
M. STOREY
374½ George Street. 'Phone 939.

EIGHT ACRES, NEAR CITY, 7-ROOM Brick House, good barn, electricity—$3,500.
Three-Storey Brick Building, One Store and Two Flats, in Business section. A real buy at—$2,500.
R. E. DARLING
366 Water Street. 'Phone: 2266, Residence 723W.

SIX-ROOM FRAME HOUSE, FURNACE, 3-piece plumbing, excellent condition, East City $2,800
Six-Room Brick House, furnace, 3-piece plumbing, improvements, South-end, $1,000 down.
R. E. DARLING
366 Water St. 'Phone 2266, Res. 723W

BRICK HOUSE, CORNER RUBIDGE and Wolfe Streets; hardwood floors upstairs and down; large verandah, both front and rear. Garage. Two Large Rooms and Store Room finished in Attic, convenient to C.G.E. Suitable for Rooming-house or Duplex. Apply, after 5, 300 Wolfe Street.

WANTED

15 Miscellaneous 15

WANTED—WOOD TO SAW. PHONE 1372f.

WANTED — SMALL BUSINESS, WITH Living Quarters, suitable for Elderly person Write Box 62, Examiner.

WOOD TO CUT WITH SAWING MAchine. 'Phone 2274.

LIVE POULTRY, MARKET PRICE. M. Katz, 694W. 342 Stewart.

SNOOKER TABLES. MUST BE IN good condition. Write Box 184, Examiner.

HIGHEST PRICES PAID — OLD GOLD and Silver, in any form. Phillips, 408½ George Street.

SMALL HOUSE OR FOUR ROOMS; 2 children. 2801W.

WANTED — HOT WATER FURNACE. 'Phone 2390W.

COMPLETE MODERN DINING SUITE, for cash, by private party. Write Box 203, Examiner.

BUSINESS WANTED— REAL ESTATE and Fire Insurance Business for cash. Full details in first letter. Write Box 202, Examiner.

THREE ROOMS AND BATH, SUITABLE for Light Housekeeping. 'Phone 3134J Noon or between 6-7 p.m.

WOOD TO CUT BY MACHINE. 'PHONE 2273.

FARM TO RENT, OR ON SHARES with Stock, with option Buying. Apply, giving particulars, Cephas Brown, Warkworth.

TO BUY OR RENT — A FARM OR Acreage close to Peterborough, with or without Buildings, or a House with an Acre or more of Land. Write Box 2, Brighton, Ont.

WOOD TO CUT BY MACHINE. HERB. Kent, 'Phone 3942M.

17-Help Wanted, Male or Female-17

WE HAVE HELPED HUNDREDS TO obtain positions as Letter Carriers, Postal Clerks, Customs Examiners, Clerks, and Stenographers, etc., and can help you. Write us for proof and free information. M C C Schools, Ltd., Toronto 10. Oldest in Canada.

18 Help Wanted, Female 18

EXPERIENCED MAID FOR GENERAL Housework. Apply 640 Reid.

GIRL, TO HELP WITH HOUSEWORK. 163 Stewart Street.

SALESLADY FOR BAKESHOP. STATE age and experience. Write Box 201, Examiner.

SALESLADY, PART TIME. STATE qualifications, age, experience. Write Box 215, Examiner.

SOPRANO SOLOIST WANTED FOR Trinity United Church, Peterborough. State salary and full particulars in application. Applications received until Wednesday, October 26th. Apply to A. W. Fratten, Secretary Music Committee, 396 George Street, Peterborough, Ont.

WOMAN WANTED FOR GENERAL Housework; must be able to Cook; stats wages. Write Box 223, Examiner.

19 Help Wanted, Male 19

COOK FOR LUMBER CAMP OF Thirty-five Men; must be experienced and available November First. Apply The Peterborough Lumber Company, Ltd.

MAN FOR COLLECTING AND SERVICE Work, and to Demonstrate how to use electric unit in stores, hospitals, large homes, factories, etc.; must have car. Opening in Port Hope, Lindsay, and Peterborough; permanent with good earnings. Write Box 222, Examiner.

19x Agents Wanted 19x

WEEKLY INCOME — SELL PROVEN quality Red Tag Nursery Stock. Thirteen Hundred varieties. Full or part time. Excellent samples. Real sales help. Dominion Nurseries, Montreal.

CHRISMAS CARD AGENTS, EITHER Sex. Beautiful "Walford Series" Personal Christmas Cards, 15 for $1.00. Liberal commission, extra free order to Agents. Truly remarkable values in Boxed Christmas Card assortments in which we specialize. Better quality at less cost. Seeing is believing. Send for wholesale price list and particulars. No obligation. Also striking new designs of Metalfoil Christmas Seals, individually boxed Gift Calendars, etc. Established over quarter century. Newton Walpert Co., Suite 210, University Tower Building, 660 St. Catherine Street W., Montreal, Canada.

ACTIVE REPRESENTATIVES TO CALL on customers in exclusive territory. Over 200 products: teas, coffees, spices, extracts, etc. 30-day trial at our risks. Write for free catalogue and information: JITTO PRODUCTS COMPANY, LTD., 1031 Dorchester East, Montreal.

MAN OR WOMAN WANTED TO TRAvel and Appoint Agents for old-established house. Guarantee of $2,132 representing a weekly average of $20 and expenses. Real opportunity. Write 'Travellers' Department 107, Box 32, Terminal A, Toronto.

Male Instruction.

RELIABLE MEN TO TAKE UP AIR Conditioning and Electric Refrigeration. Prefer Men now employed and mechanically inclined, with fair education and willing to train spare time to become Experts in Installation and Service Work as well as Planning, Estimating, etc. Write, giving age, present occupation, Utilities Inst., Box 221, Examiner.

20 Employment Wanted 20

CANADIAN LEGION HAVE LISTS OF Competent Returned Men to Fill Temporary or Permanent Positions. Give the ex-Soldier a chance to wo for you. 'Phone 141.

YOUNG MARRIED COUPLE DESIRE Farm Work; experienced. 'Phone 1652M.

REFINED GIRL WITH DOMESTIC EXperience desires Position. Write Box 211, Examiner.

WORKING HOUSEKEEPER DESIRES Position in a Motherless home or Elderly Lady; references; City or Country. 'Phone 1073W.

LICENSED CHAUFFEUR DESIRES Work Driving in City or any distance of trip. Write Box 214, Examiner.

GIRL DESIRES HOUSEWORK BY THE Day. 'Phone 1806.

21 Boarders Wanted 21

BED-SITING-ROOM OR ROOMERS; central. 'Phone 169J.

COMFORTABLE ROOM, WITH BOARD. 259 Engleburn Avenue.

ROOMS, BOARD OPTIONAL. 311 Rink Street.

WANTED

21 Boarders Wanted 21

BOARDERS, CENTRAL. 1137W.

ROOM AND BOARD. 168 STEWART. 1497J.

WHO CAN DO IT

22A Financial 22A

PERSONAL LOANS
ONE YEAR TO PAY
Apply to Nearest Branch of
THE CANADIAN BANK OF COMMERCE
MONTHLY DEPOSITS PROVIDE FOR REPAYMENT

If You Borrow	You Receive	You Deposit Monthly
$ 60	$ 55.87	$ 5
$ 108	$ 100.96	$ 9
$ 168	$ 157.36	$14
$ 216	$ 202.23	$18
$ 324	$ 303.25	$27
$ 540	$ 505.54	$45
$1068	$1000.86	$89

Other Amounts at Proportionate Rates

22f Miscellaneous 22f

FURNACES CLEANED BY VACUUM, the Dustless Way. Goodfellow's Plumbing and Heating. 379 Water Street.

DUSTLESS FLOOR SANDING. J. B Vance. 773 Aylmer 'Phone 1292.

FURNACES CLEANED AND REPAIRED Estimates on New Installations. F. J. Blaby, 172 Westcott Street, 3394J.

ATTENTION, MOTORISTS!
PLAY SAFE!
RE-SILVER YOUR HEADLIGHTS THE NEW
"SURE-RITE METHOD" WAY
Guaranteed Finish.
CURTIS SERVICE STATION
CORNER CHARLOTTE AND STEWART STREETS.

TONY PEPE
ladies and Gentlemen
WE REMODEL
IN THE LATEST STYLES.
CUSTOM TAILOR
179 Charlotte Street. Tel. 753

Electric and Oxy-Acetylene WELDING
General Machine Work.
GOODWIN MACHINE TOOL COMPANY
'Phone 2593. 298 Edinburgh Street

23 Auto Repairs, Etc. 23

COAL OIL, 16c GASOLINE, 14c (TAX Extra) Car and Tire Repair. Auto Parts and Accessories. Dawson Service Station. 'Phone 1523.

25x Dressmaking 25x

DRESS and Mantle Making, Alterations. Furs Remodelled. E. Mitchell. 899W

28 Moving and Storage 28

M. RAWLINSON, Limited
Established 53 Years.
Long Distance Moving and First-class Warehouse for Storing Household Effects.
610 YONGE STREET, Toronto
Telephone Kingsdale 3125.

34 Radio Service 34

1939 PHILCO CAR RADIOS $39.95.
BROWN'S RADIO SERVICE
547 GEORGE STREET.

LOST

37 LOST 37

TARPAULIN, ON WATER OR LAKEfield Road, on or about October 13th. Return to Armstrong Garage, Hunter Street.

37 LOST 37

BOSTON DOG, NAME "BUDDY." Finder please 'Phone 2517.

GOLD WRIST WATCH, WARNE MAKE. Reward. Finder please leave at Examiner.

STUDEBAKER HUB CAP. FINDER please 'Phone 1212. Will call.

PROFESSIONAL

41 Accountant 41

EDWARD HUMPAGE — Chartered Accountant, Auditor. 419 George Street

44 Lawyers 44

HON. G. N. GORDON, K.C.
Law Office, 395-397 George Street.
Telephone 3300, 3301, 3302.

EMMETT F SHEEHY — Bonded Attorney, Loans 397 George Street.

PECK, KERR, McELDERRY & BORBRIDGE—Barristers, Solicitors, Money to Loan. Offices 415-417 Water Street. Telephones 1950 and 1951. E. A. Peck, K.C., F. D. Kerr, K.C., V. J. McElderry, K.C., E. F. Borbridge, B.A.

JACOB LOW — Barrister, Solicitor, Notary Public. Money to Loan on First Mortgages. 219 Hunter Street West, Peterborough, Ont. 'Phone 2244. Nights and Holidays 1027.

W. R. PHILP — Barrister, Solicitor, Notary Public. 385 Water Street. 'Phone 602.

W. B. GORDON,
Barrister, Solicitor,
Money to Loan.
395 George Street.
Telephone 3300.

ALEXANDER L. ELLIOTT, K.C., M.P.P —Barrister, etc. Money to Loan. Interviews by Appointment. Telephone 3. Office: 355 George Street, Kresge Building, Peterborough.

Medical

DR. G. E. LIPSETT—Associated with Dr. Frederick. Office located 19, Kresge Building. 'Phone 423. Residence 2316.

MONEY TO LOAN

MORTGAGE LOANS, 5½%. APPLY TO G. N. Gordon, K.C., and W. B. Gordon.

$50-$500 HOUSEHOLD LOANS
WITHOUT ENDORSERS
Rates authorized by special Act of Dominion Parliament.
No credit enquiries of friends. Immediate service. 12 months to repay. Over 175,000 loans to Canadian families to meet emergencies and consolidate bills. To apply 'Phone or apply at office.
"Doctor of Family Finances."
Central Finance
CORPORATION
Second Floor, KRESGE BUILDING
355 GEORGE STREET.
TELEPHONE 1703. PETERBOROUGH.
Loans Made in Nearby Towns.
Tune in CFRB, 6-6.15 p.m. Daily.
Subsidiary of Household Finance Corporation. Established 1878.
235 Branches.

Our Reputation
Means a Lot to You
When Needing An
AUTO LOAN
OR
REFINANCING
QUICK service.
SELECTIVE plans.
COURTESY and privacy.
THE low-cost leader.
DIXON & HURLEY
Peterborough, Ontario
391 Water Street - Tel. 498J
Representing
Campbell Auto Finance Company, Ltd
ACCOUNTS ANYWHERE IN ONTARIO

MONEY TO LOAN.
On First Mortgage on Improved City Property at Current Rates of Interest.
Apply: The Toronto Savings and Loan Company, 437 George Street, Peterborough.

49 NOTICE 49

NOTICE

KINDLY TAKE NOTICE, That according to the Municipal Act, the Harvey Council intends to pass a By-law to Close Certain Portions of Road being composed of parts of the Original Oregon Trail as follows:
(a) To Close from where Highway crosses Lot 8, Concession 2, west to where Highway crosses W½ Lot 11, Concession 3, excepting that portion on Concession 3 from corner of Lot 9 North; also excepting that portion of road leading East from Bolton's Corner to Highway;
(b) To Close that portion of Road between Misissaugua Bridge West to Buckhorn Road, excepting where No. 36 Highway traverses old road.
Any person having any Objections to above kindly have same in writing to the undersigned by November 4, 1938.
MARGARET B. HALL,
Clerk.

IN THE MATTER OF THE ESTATE OF THOMAS BRENNAN, Late of the City of Peterborough, in the County of Peterborough, Gentleman, Deceased.

All Persons having CLAIMS against the Estate of the said THOMAS BRENNAN, who died on or about the 25th Day of March, A.D. 1938, at the said City of Peterborough, are hereby notified to send to the undersigned, the Solicitor for the Executors of the Estate of the said Deceased, on or before the 5th Day of November, A.D. 1938, full particulars of their Claims duly verified by affidavit or statutory declaration. Immediately after the last mentioned date the Assets of the Estate of the said Deceased will be distributed among the parties entitled thereto, having regard only to Claims of which the Executors shall then have notice.
DATED at Peterborough, this 7th Day of October, A.D. 1938.
JOHN R. CORKERY,
414 Water Street,
Peterborough, Ont.,
Solicitor for the Executors.

FOR SALE, BY TENDER.. MUST BE SOLD.
IN THE MATTER OF THE ESTATE OF THE LATE JOHN CROCKER.
TENDERS will be received until Saturday, October 29th, for the Purchase of the Land and Building known as Queen's Hotel, Millbrook, Ontario. Two Storeys and Basement, Solid Brick, Stone Foundation, Sixteen Rooms, Three Bathrooms, Large Barn and Garage.
Tenders to be accompanied by 10% of the purchase price, and any or the highest Tender need not necessarily be accepted.
CAPITAL TRUST CORPORATION, LTD.
Toronto, Executor.

50 AUCTION SALES 50

FOR A SUCCESSFUL AUCTION— J. H. MILES, Auctioneer, Valuator Tel 1477.

AUCTION SALE — 20 GOOD WORK Horses, 1,400 to 1,600 lbs., Wednesday, October 26, 1.30, Lot 22, Concession 4, Otonabee, 10 miles east City, 1½ miles south Pallin Corners, off No. 7 Highway. Above Horses are an exceptionally good quality and well worth the attention of prospective buyers.—J. H. Miles, Auctioneer, 494 George Street. 'Phone 1477.

IMPLEMENTS AND HOUSEHOLD FURniture, Mr. Alexander Anderson, Lot 3, Concession 12, Douro (opposite Rogers' Golf Links, Peterborough), Tuesday, October 25, 1.30 p.m. sharp: Contents Six-Roomed House, including Stoves, Beds, Dressers, Dishes, Rugs; also DeLaval Cream Separator, Star Touring Car, A1 condition; One I.H.C. Tractor and Tractor Plough, numerous other articles—J. H. Miles, Auctioneer Office, 494 George Street, 'Phone 1477.

AUCTION SALE — OF LIVE STOCK and Household Effects, October 26th, one mile West of Campbellford, Hastings Road.—P. B. Nelson.

AUCTION SALE — TUESDAY, OCTOber 25th, 10 o'clock, Paper Mill Barns, Campbellford, 25 Head Choice Colts and Horses.—Oscar C. Morgan, Auctioneer.

HOME IMPROVEMENT

Plumbing and Heating

FOR EXPERT PLUMBING AND HEATING REPAIRS & CONTRACTS SEE J. L. P. SMITH - 372 WATER ST.

FOR CEMENT WORK
'PHONE HOWARD ROSE 2312J
FREE ESTIMATES.

Electrical

FOR SALE:
Leonard REFRIGERATORS
THE BIGGEST BARGAIN IN REFRIGERATORS TO-DAY.
GRANT & LOUCKS CO. Ltd.
'PHONE 798. 418 GEORGE STREET

OUR BOARDING HOUSE —with Major Hoople

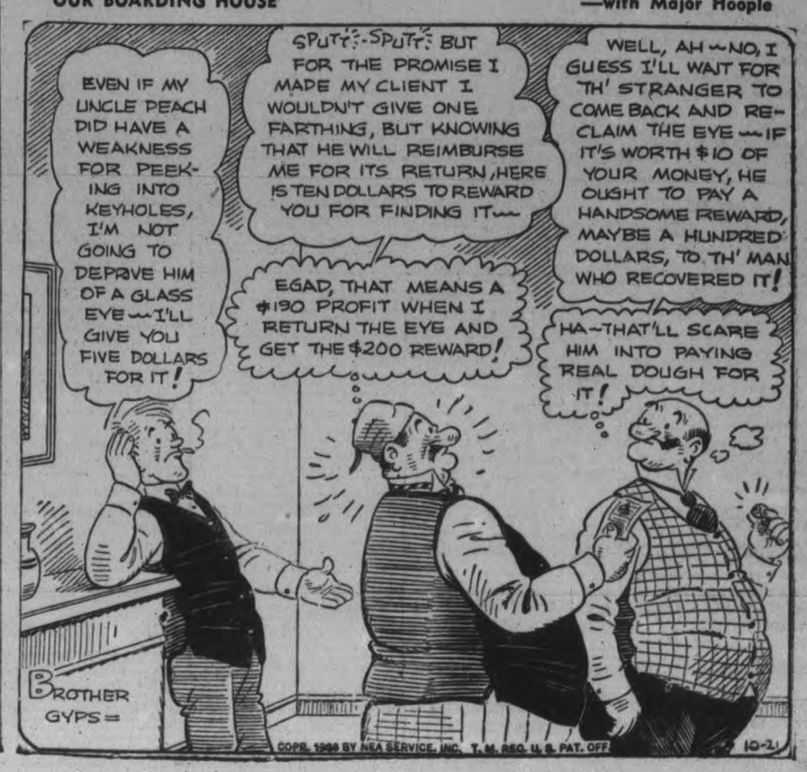

SALLY'S SALLIES

Registered U. S. Patent Office

A man often spends years looking for the ideal woman—and in the meantime he gets married.

The Crossword Puzzle

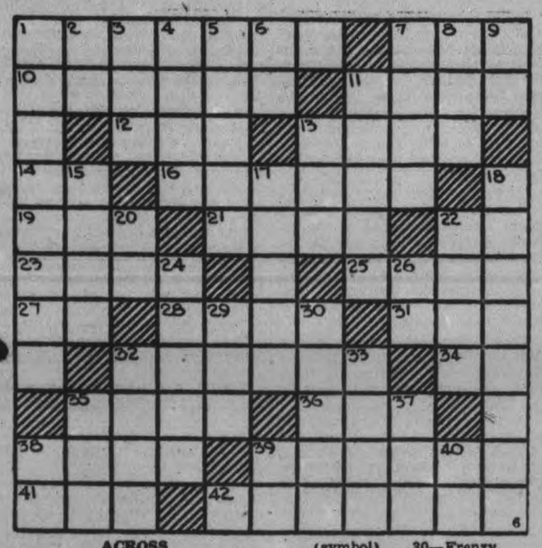

ACROSS

1—Slanting
7—Loiter
10—Capitol of republic of Lebanon
11—Liquefy by heating
12—Large Him alayan marmot
13—All considered one by one
14—Form of the verb "to be"
16—Ailing
20—A mass
21—Falsehoods
22—Exclamation expressing inquiry
23—First letter of the Hebrew alphabet
25—A fencing sword
27—Sign of the infinitive mode
28—Willingly
31—The whole of
32—Large aquatic mammal
34—Street (ab.)
35—A monk's hood
36—Narrow inlet (geol.)
38—God of war
39—The Mexican peso
41—India (poetic)
42—Trades

DOWN

1—Bound
2—Exist
3—The edge of a wound (surg.)
4—The blue flag (symbol)
5—Shrink
6—Lowest note of Guido's scale
7—Girl's name
8—Kind of tree
9—Germanium
11—Incorrect
13—Piece out
15—Alone
17—The pressed juice of apples
18—Protects
20—Two (prefix)
22—Snake-like fish
24—Imperfections
26—Papa
29—Sick
30—Frenzy
32—To phrase
33—Sediment deposited by a river
35—To be able
37—Malt beverage
38—Third note of the scale
39—Danish (abbr.)
40—Land measure

Answer to previous puzzle

S	A	H	I	B		A	S	S	E	S
A	L	A	T	E		B	A	H		T
G	I	R	O		B		M	O	V	E
A	V	E		A	R	M		R	I	A
S	E	M	I	D	I	U	R	N	A	L
			C		T		O			
M	A	L	E	D	I	C	T	I	O	N
O	W	E		U	S	E		O	B	E
S	L	A	B		H		S	T	E	W
E		V	A	N		B	E	A	S	T
S	T	E	R	E		C	A	S	E	S

BARCLAY ON BRIDGE

WRITTEN FOR THE EXAMINER

By SHEPARD BARCLAY

"The Authority on Authorities"

ASK FOR SUGGESTIONS

DON'T BE ABOVE asking your partner for advice. The successful defense may hinge upon what he holds. He knows and you don't. So if you can get him to say something about his cards, by means of a signal, strive to give him a chance to extend it to you, instead of guessing what will fit his holding.

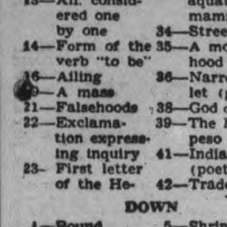

(Dealer: East. East-West vulnerable.)

Bidding on this deal began with East's 1-Club. South called 1-Spade, North 2-Diamonds, East 3-Clubs, South 3-Hearts, and everybody passed.

Acting upon his partner's bid, West led the club K. East properly overtook because of the singleton possibility and led the Q. His partner's 3 made it clear West held no more of the suit, as he would have played a middle one then instead of the bottom.

Thinking West might want leads through South's spades, East now laid down the A of that suit, receiving the discouraging 2. Deciding then to build a ruffing possibility, he led the spade 9 to the K. Declarer now knocked out the diamond A and his contract was easy, no matter what East returned, by ruffing a club, dropping trumps and running spades and a diamond.

Had East, after two club tricks, led a third, West would have discarded the diamond 8, declarer ruffing in dummy with the heart 2. Now follow through the various styles of play and you will see that declarer had no remaining way to prevent losing the setting tricks.

* * *

Monday's Problem

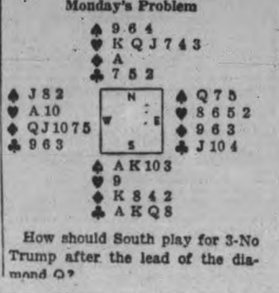

How should South play for 3-No Trump after the lead of the diamond Q?

REMANDED A THIRD TIME

TORONTO.—Mrs. Lillian Kenny, stormy petrel of Toronto's stork derby, was remanded for a third week to psychiatric hospital when she appeared in police court on an arson charge. The woman, who failed to share in the will left by Charles Vance Millar to the Toronto woman registering the most births from 1926-36, was arrested two weeks ago.

DONALD DUCK —By Walt Disney

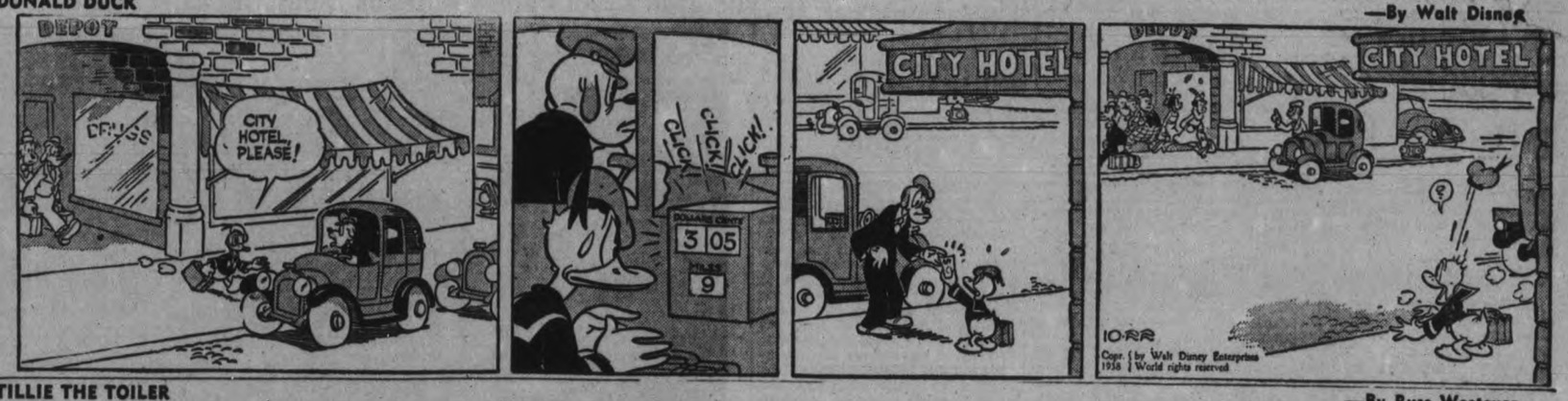

TILLIE THE TOILER —By Russ Westover

HENRY —By Carl Anderson

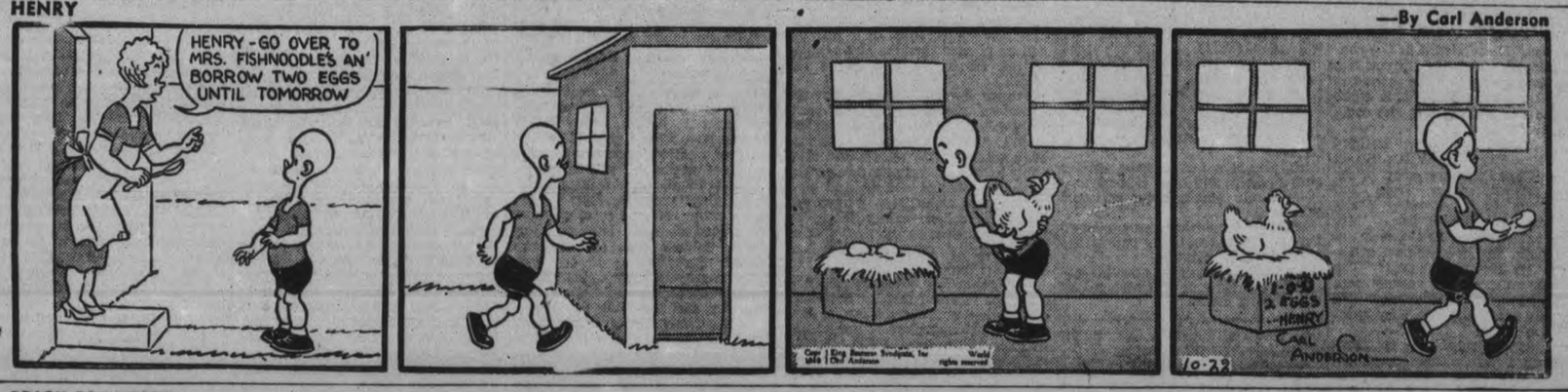

BRICK BRADFORD —By William Ritt and Clarence Gray

MUGGS AND SKEETER —By Wally Bishop

BRINGING UP FATHER —By George McManus

THE GUMPS By Gus Edson

All Evidence Is Concluded In Damage Case

Mr. Justice Keller Mackay adjourned until next Thursday morning hearing of argument by counsel in the action of A. L. Taylor, Toronto contractor against D. V. Ketcheson, for whom the plaintiff built a house in the west-end in 1936-37.

Mr. Taylor's claim is for wages and damages, and Mr. Ketcheson presented a counter-claim bulking largely of moneys paid by him to complete the work after he had torn down the walls and torn up a lot of the flooring and made other changes. A. L. Elliott represented Mr. Taylor, and G. N. Gordon was counsel for Mr. Ketcheson.

Percy Graham, carpenter, said the bricks had been taken off the whole building when he went to work at the Ketcheson house. Some of the floors were uneven, in places an inch off level. A window frame in one bedroom was from ¼ an inch to ⅝ out of the perpendicular. Two door frames had to be readjusted because the original openings "were not left large enough." The ceiling in the library was 1½ inches off level in one place, Mr. Graham said.

To Mr. Elliott witness said that in some instances alterations had to be made to a new house before the trim was put in, but not to the same extent as in this case.

Mel Turner, heating, plumbing and sheet metal contractor, said his firm had been engaged with the C.G.E. Company to install the heating, air conditioning system in the house. He related that the concrete base on which the furnace was set up, had cracked. "The ground in the cellar was frozen, and when the base was laid nothing else could be expected.

Don Clarke, carpenter, testified that water from the Weller Street hill had flowed into the cellar of the house toward spring, froze and heaved the walls, throwing partitions and floor out of line. Mr. Clarke said a weeping tile was not laid around the house "until afterward by Mr. Ketcheson's order." The concrete walls of the garage were built too low, and the window sills began to decay because they were below the grade.

Mr. Elliott objected that Mr. Gordon handed the witness a photograph of the garage while he was speaking about it.

"We cut off the 2 x 4" scantlings and added concrete to raise up the wall," witness said.

"We took up pretty much all the floors. We levelled off the joists and put down new floors. That was done in the dining-room and three bedroms, and the hall downstairs.

Mr Justice Mackay: "Could you use any of the flooring you took up?"

Mr. Clarke: "No. It was too much broken up. There were a few strips from the dining-room floor that could be used again."

Mr. Gordon stated that his evidence in defence and for the counter-claim was concluded.

Referring to an early exhibit in the case Mr. Elliott pointed out that specifications produced by Mr. Ketcheson were signed, he said, on October 22, 1936, but Mr. Taylor said he got an original copy signed on January 22, 1937. "He continued on the job from October to January until he wanted some money due him, and at that time Ketcheson presented him with the later copy and said they were an exact copy excepting some modifications written on the back."

Mr. Elliott requested Mr. Gordon to submit any evidence that would throw light on those dates.

Mr. Gordon replied that the different dates made no material difference. Mr. Taylor signed an agreement and began work, and the copy of the latter date related back to the work as carried on from the beginning with some modifications.

The Court took a recess of fifteen minutes while the defendant went home for his wife. Mrs. Gladys Ketcheson testified she had seen the specifications for the house signed on October 22, 1936, by her husband and Mr. Taylor. She said she could not recall when the modified plans were signed. Mr. Elliott asked her how many copies of the contractual agreement she had seen signed, and she answered that she had seen only one. Mr. Elliott then produced another copy which, he said, bore her signature as a witness. Mrs. Ketcheson identified her name and said she must have misunderstood which document he referred to.

"There were two copies of the specifications signed as well," Mr. Elliott said. "If you witnessed the signing of both the agreements, why didn't you witness the two specifications?"

"Evidently Mr. Taylor and Mr. Ketcheson told me that was all that was necessary."

When the case was concluded and the question of argument was being discussed, Mr. Jusitce Mackay said that he expected he might be able to give judgment next Thursday.

"At this stage, and not having heard argument, the main question seems to me how much, if any, of the claim of Mr. Taylor is to be allowed as set off against the counter-claim of Mr. Ketcheson," His Lordship commented.

Plaintiff's claim is for more than $5,300, and Mr. Ketcheson's for $8,500.

Mr. Elliott said there was the amount of $2,000 claimed by Mr. Taylor on his contract.

"Mr. Ketcheson may have to pay that or more on liens against the house," His Lordship said. "The defendant's claim seems to be pretty well substantiated by evidence. I shall have to read my notes to determine how the plaintiff's claim is supported."

Mr. Justice Mackay will be on circuit duty in Belleville and will come to Peterborough on Thursday morning to hear Mr. Elliott and Mr. Gordon in their review of the case.

Nearly $5,000,000 worth of gold has been donated in China for the War Fund.

MORE ABOUT—

Hankow's Fall

(Continued from Page 1)

other forces drove westward to cut Canton-Hankow railway north of the city and moved against Cantonese forces along the Canton-Kowloon railway to the south.

Japanese warplanes bombed and machine-gunned fleeing Chinese troops west and north of Canton, and a Japanese fleet of 12 transports, one cruiser, and one destroyer moved up the Canton River for an attack on the Boca Tigris forts.

The Canton airdrome was expected to be particularly valuable to the Japanese in operations along the Canton-Hankow railway, once a principal source of Chinese military supplies.

The Japanese announced that General Yi Han-Mou, military governor of Kwangtung Province, had surrendered and handed his sword over personally to Lieutenant-General Ichiro Surusho, commander of the South China invasion.

Warsaw Buying Fire Equipment

(Examiner Correspondence.)

WARSAW, Oct. 22.—The at home given in aid of the fire protection fund on Tuesday evening, October 18, was well attended. The Leahy boys as usual provided splendid dance music.

There was a lucky draw and Miss Irene Frankish won the ladies' draw, a lovely pair of hose. Donald Forsythe won a safety razor.

The proceeds after all expenses were paid were a little over $36. This money is to pay for the truck recently purchased on which to carry the engine. It is felt that those whose fire are extinguished should pay for the chemicals used, as dances and public subscriptions are the only means of procuring funds.

Mr. and Mrs. Latta, Belleville, are guests of Mr. and Mrs. Gilbert Latta and will remain there for some time.

Warsaw people are quite pleased that Joe Watts won the cup in the boys' class for plowing.

Mr. Uriah Payne is over his attack of illness and was able to see the plowing match.

Rev. Howden Is Inducted At Lakefield

(Examiner Correspondence.)

LAKEFIELD, Oct. 22.—"In these troubled times—times of moral loss and world chaos—the task of a rector is even more difficult than ever. In these times when former standards are no longer recognized, I want you to know how much your priest needs the help and understanding of the people of his parish—how much he needs the people to understand his feelings, his aspirations and his sense of duty to them. There is no parish which does not reflect the present world unrest. Therefore the task of the church is harder than ever before, and likewise the task of the priest is harder than ever before," Dr. R. C. Blagrave, of the Church of St. Thomas in Hamilton, declared when he addressed a large congregation in St. John the Baptist Church, Lakefield on Friday evening on the occasion of the induction of Rev. Reginald Howden into the parish of St. John the Baptist Church, and into the Lakefield Preparatory School as chaplin. Dr. Blagrave, who preached the induction sermon, had also preached at the induction eleven years ago of Rev. W. J. Creighton, Rev. Howden's predecessor.

Occasion of Thanksgiving

'It is a special occasion of thanksgiving for me personally to be present on the occasion of Rev. Howden's induction into the parish and into the school. For years I have had close connection with the man and I am sure that Rev. Howden will be of great service and a guide to the school, as well as to the parish.

I have known Reg. Howden for seventeen years—during the years he attended Sunday School at St. John's Anglican Church, Peterborough where I was rector, and later while he was growing up, as a teacher in the Sunday School, and as a pupil in the Collegiate. I have followed his college carter where he headed his class in the first year as in subsequent years, and saw him make a brilliant record.

Discussing Reg. Howden with a group of business men in Peterborough, one day, I heard a lawyer say: "He is a brilliant chap. I am jealous to have him in law. He is the kind and the quality that the legal profession wants." In reply I said: "If it is the quality that the legal profession wants, it is the quality that the Church of England wants."

With only a suggestion of guidance and encouragement, Mr. Howden completed his studies at college with equal success in each year in honor classics, and carried off a number of prizes during his career as Theological College.

"You can appreciate that I am proud to preach at his induction, and to congratulate you that you have him as your rector, and chaplin. I say this with no qualms as to Rev. Howden's worthiness. I have no fear that he is not capable of the work here or anywhere that God may lead him."

The beautiful little Anglican Church lends itself to an occasion of this kind, and the crimson and black and white of the clergymen's robes silhouetted against the soft blue of the chancel, lent a note of colorful beauty to the impressive dignity of the induction service.

Took Oaths of Office

Rev. Canon J. D. Patterson of All Saints' Church, Peterborough led the opening prayer, after which Rev. Howden repeated the declaration and oaths of his office, and Rev. C. C. Moore of Young's Point, Rural Dean, read aloud the Letters of Institution and Licence.

Archbishop Owen, Primate of Canada, conducted the service of induction. While Rev. Howden knelt before Archbishop Owen's chair, the Archbishop commanded him to "Accept this charge which is mine and thine, in the name of the Father and of the Son and of the Holy Ghost." The Archbishop then presented to Rev. Howden the Bible and the Book of Common Prayer, saying: "Receive these books; let them be the rule of thy conduct in dispensing God's holy word." After blessing the new rector the Archbishop led in prayer for him, and after inducting him into the real, actual, and corporal possession of the church, presented Rev. Howden with the Letters of Institution and Licence.

K. A. Mackenzie and Chas. Stenner representing the church wardens, presented Rev. Howden with the keys of the church.

Following the singing of a hymn, Archdeacon Simpson of Millbrook conducted Rev. Howden first to the font, next to the place where prayers are said, and then to the place where the lessons are read, to the pulpit and to the Lord's Table, admonishing the new rector in each case concerning use of the same in his work. To each admonition, Rev. Howden replied: 'I shall do so, the Lord being my helper.'

Then turning to the people, Archdeacon Simpson said in part: "We beseech you brethren to know and esteem them which preach the gospel and labor among you. And be at peace among yourselves."

Dr. Blagrave's address followed the induction service. On its completion, Rev. Howden spoke briefly, thanking the Archbishop, and Dr. Blagrave for his sermon, and all who had helped to make the service so impressive.

Archbishop Owen spoke briefly stating that those who believe in God and in the spiritual conception of the universe cannot be careless. "We ask you to do everything to support your new clergyman—stand by him, and give him your friendship. Help, interest and co-operation make a great difference in his, as in any sphere in life."

Visiting clergy included Archbishop Owen of Toronto, Rev. Canon Paterson of Peterborough, Archdeacon Simpson of Millbrook, Rev. W. J. Creighton, former pastor of St. John's Church, Lakefield, Rev. Canon W. T. Robertson of Peterborough, and Rev. George Bousfield and Rev. C. A. G. Spence.

Belgian Royal Family Attends Memorial Unveiling

Attending the unveiling of a memorial to the late King Albert in Paris, the Belgian royal family is pictured in the official stand during the unveiling ceremonies. LEFT to RIGHT, Her Royal Highness Princess Marie Jose, sister of the present King Leopold and now wife of Crown Prince Humbert, of Italy; Mme. Le Brun, wife of the president of France; His Majesty King Leopold III. of Belgium, President Albert Le Brun; Dowager Queen Elizabeth of Belgium, and the Count of Flanders, brother of King Leopold.

Collegiate Notes

Literary Society

With the school year nicely started and with most of P.C.I.'s organizations already under way the Literary Society has decided to swing into line and will probably get started before many study periods have ticked away. The first meeting is slated for within the next couple of weeks and will be put on by the Academic third forms and 4A. These "Lit." meetings have always been a source of good entertainment and a good means of developing any hidden talents that our students possess. Probably, as in the past years, there will be one about every month, concluding about the end of February and including forms 3, 4 and 5 Academic, Special Commercial, and 3 Commercial. There is positively no end to the variety of acts which have been staged in the old assembly hall of late years. We can remember singing, imitations, plays, comedies, dramas and tragedies—yes, definitely some tragedies but not too many and there were some contributions that were really good. Who knows there may be a Deanna Durbin or a Robert Taylor wandering unnoticed through the corridors of old P.C.V.S. Who knows, indeed?

Camera Club Capers

The camera Club is swinging merrily along and despite the fact that this has been a subject worthy of note this year's club seems to be headed for bigger and better things. It has a splendid new executive and an enthusiastic group of followers, exceeding anything in this line to date. On the Camera Club bulletin board just outside the north exit of the assembly hall can be seen some fine examples of their work. Here there are some good action shots of field day and a good still picture of newly elected president of the Students' Council, Alex Young, a snap of Mr. Browne, an action picture of Bobby Parnell making a tackle in the Lindsay-P.C.I. game and a picture of "Frank Buck" Hooper with a full sized black squirrel on his shoulder. My! Oh, my! The Camera Club has now two fully equipped dark rooms and two of the best cameras and anyone interested in this line of research, no matter how limited your experience may be, is invited out.

Movie News

The second edition of the Collegiate News Reel was originally scheduled for last Friday but was postponed till Monday a.m. This one—on the subject of field day—was even better than the one previously shown. Perhaps because of the earlier delivery. But the other had it beaten in places, didn't it Ferg? There were good action pictures of the field day and some dandies around Bill Davidson's hot dog stand. The persons responsible for this splendid entertainment were John Hooper and Benny Ackerman. This column wishes to make the motion that these news reels continue. Someone please second that motion.

Rugby Ramblings

Well, it begins to look like good old P.C.I. has done it again. The Seniors have almost clinched their section championship for the fourth straight year and while the juniors are down they are not yet out, still having a narrow chance to squeeze in under the wire. Coach Bamforth's Senior squad has once again shown its superiority over anything in this neck of the woods, at least and they just might be away to another provincial title—or are we crawling out on a limb? We agree heartily with Coach Bamforth that the Garnet and Grey squad must not get too confident because this week they play in Oshawa and Oshawa teams have been known to upset the dope bucket more than once and are always tough when playing at home. Right here and now, regardless of what is to come, we would like to congratulate both Mr. Bamforth of the Seniors and Coaches David and Jim Hall of the Juniors. Mr. Bamforth, with only five or six of last year's team back has developed a good line and a fast, shifty backfield, something that has become more or less a tradition around P.C.I. since the advent of Mr. Bamforth. The juniors with Mr. David, a newcomer to this school and Jim Hall in his first attempt at coaching, have a young team that with a little luck in their first game might be well up in there now. Yes, verily the teams are a credit to the school, win, lose or draw. This Saturday they are in Oshawa for two very important contests and next Saturday they play their last scheduled home games against Lindsay. So next week lets see a real crowd down there cheering for your teams.

Sh! The Shadow

Yes, the Shadow my know, but as yet the police do not know who the marauders were who broke into the school sometime on Monday night. The unidentified amateur Al Capone forced their way into Dr. Kenner's office, tore the dials off the vault, probably in an attempt to secure some of the night school fees. Not being successful in that enterprise the thieves finally broke into the chemistry laboratory in what is thought to have been a search for some acid or explosive with which to force the stubborn safe door. Although it is thought nothing of great value was taken, the damage caused by the attempt was considerable. This was second entering of the school within a week. The previous time the thieves got some stamps from the office of the principal, Dr. Kenner.

Basketball

The hoo psport, one of the main events of the winter season is getting away to an unusually early start this year. Mr. Craig, coach of the junior basketball team, called a practice for last Tuesday and will probably continue to have two a week from now on. In previous years practices have not started until late in December or the early part of January and as the schedule opens on or about the end of that month, the teams have had to go into their opening games comparaively green.

Of course the rugby teams have several players who will probably also play basketball and this holds back things a little. Prospects for the teams look fairly good. The seniors only have two or three of last year's C.O.S.S.A. champions—Nels Foster, Harlow Cutting and Ralph Johnston, but they will have several of last year's junior Lakeshore winners—Gillespie, Craig and possibly Ascott as well as some newcomers. The juniors have several of last year's team back including Taylor, Clarke, Marshall, Amys, Ferguson and Rogow and should have a good year. More on this a little later.

Bugle Band

The Bugle Band, under the direction of the old Maestro Noel Barr, is coming along nicely now. They should be ready to do service at the Rugby team's next home game. Practices have been held nightly in the school armories and judging by the noise there after four they must have something. There are several of last year's members back and a bunch of newcomers and at least come Spring they should be ready for the Cadet corps.

Hither and Thither

We noticed where at least one of our graduates has done herself and her alma mater proud . . . Mary McPherson, who was senior girls' champion here, winning the girls' championship at the MacDonald Hall, O.A.C. track meet held last week . . . Two athletes whom many P.C.I. players will remember, McIlveen and Slemon of Bowmanville are in Guelph's Agricultural School rugby team lineup . . . The newly introduced "I've Got a Pocket Full of Dreams," was sung in Assembly Tuesday morning and Thursday we come right back with "Give Me the Ocean Wave" . . . We'll wager P.C.I. has one of the lightest backfields in the province with the average weight being about 140 . . . A couple of nice new cups would look alright in our showcase . . . Yea, verily!

Trenton Youth Dies Under Load Of Wood

(Examiner Correspondence.)

TWEED, Oct. 22. — Twenty-one year-old Kenenth Moore, Trenton, was crushed to death when an automobile, loaded with cord wood, toppled over on him near the village of Stoco, five miles from Tweed, early Thursday evening. Moore was a passenger in an automobile, driven by Gerald Wycott, also of Trenton, and it is believed, Moore was outside of the vehicle attempting to prevent it from turning over when the heavy load shifted. He was instantly killed, Dr. M. G. Dales, Tweed, stated upon investigation.

A preliminary inquest was opened before Coroner Dr. Dales at Tweed, on Thursday evening, and following identification, the hearing was enlarged for one week. As a sequel to the inquest, however, Gerald Wycott was arrested on a charge of criminal negligence. The accused was arraigned before a Justice of the Peace and remanded in custody.

The accident occurred on a concession road near Stoco when the men were returning in Wycott's car, with a load of cord wood piled in the rear of a sedan. In some manner, the load is believed to have shifted, Moore getting out and proceeding to the low side of the vehicle to assist in the righting of the load. In some unaccountable manner the heavy vehicle toppled over into a six-foot ditch, pinning Moore beneath the vehicle as it dropped. He was badly crushed, police revealed upon releasing the body. Wycott escaped with minor injuries, when the car turned over in the ditch.

Chief Constable J. C. Hayes of Tweed, and Provincial Constable William McBrien of Belleville conducted the investigation.

MORE ABOUT—

Public Ownership

(Continued from Page 1)

of his deputy minister and Hugh Plaxton, Liberal member of parliament for Toronto-Trinity.

Of all the subsequent negotiations between Hahn and the war office, facilitated by General LeFleche, the minister said he had a general knowledge transmitted to him by his deputy.

Canada needed 7,000 Bren machine guns and needed them quickly when Major Hahn, seeking munitions orders, was introduced to General LaFleche by Mr. Plaxton on Oct. 9, 1936, the minister said.

On his own initiative and aided by General LaFleche and himself, Hahn had obtained the confidence of the British war office. The Canadian officials were cognizant at all times of the need for speed in getting the guns and the savings that could be effected if the Inglis Company could get a complementary contract from the British war department.

Mr. Mackenzie readily admitted all he knew of Major Hahn and his company was what had been told him by his deputy minister and Hugh Plaxton. He did not know and does not yet know who Major Hahn's business associates were. He had the Bank of Montreal's reference as to Hahn's financial standing and only the best reports from those sources which had given him information.

Of details of the contract, Mr. Mackenzie said he left them entirely in the hands of his "trusted officals in whom I had and still have the utmost confidence."

Burglar Is Routed

BRANTFORD, Ont., Oct. 22. — (CP).—A burglar working stealthily in the home of Mr. and Mrs. E. B. Rowe, Brantford, was routed early today without any loot after he had been struck on the head by a heavy willow waste paper basket. Mrs. Rowe threw the basket from the top of the stairway as she discovered the intruder ascending the stairs.

Hobo King Saws Wood In First Movie, Offered $108 But Sues For $50,000

Hollywood, Oct. 22 (AP).

HAVING seen the picture in which he made his movie debut, Jeff Davis, king of hoboes, is all the more certain he is entitled to the $50,000 for which he is suing a studio.

"Why, I appear in six scenes, and in one of them I'm sawing wood for about 10 minutes," Jeff said excitedly. "There's no mistake about it being that old bald head of mine."

Although pleased with the evidence of his histronic ability, he was just as elated over his work as technical adviser.

"I made them throw away about 200 blankets," he said. 'They had Bob Burns carrying a blanket. I told them 'He ain't no blanket stiff,' an explained the difference between a blanket stiff and a real hobo. They cut out all the blankets."

Davis' suit comes up in court Oct. 31. The hobo king claims he received only $108 for his work as technical adviser and actor, and that the studio offered him only $47 more, which he refused.

Hogg Sees Thunder Bay Expansion; May Buy Kam Power Out

PORT ARTHUR, Oct. 22—(CP).—Proposals for purchase by the Ontario Hydro Commission of Kaministiquia Power Company contracts and equipment, long advocated by the Fort William Hydro Commission, were discussed with renewed vigor, here Friday coincident with the visit of members of the Provincial Commission.

Dr. T. H. Hogg, chairman of the Ontario body, discussed the Kaministiquia situation last night in addressing 250 Thunder Bay business men at a dinner arranged by Port Arthur Public Utilities Commission.

The chairman forecast expansion of the Thunder Bay power system, explaining the system's primary load reached 95,824 horse power of the 100,000 dependable capacity in September.

"It may be desirable to commence another project comparatively soon so that within two or three years, depending upon expected load growth, it will be available for use," he said. "The interests of the Thunder Bay system are too large to be satisfied by small palliative measures."

"The fact that the Kam Power Company supplies the greater portion of the industrial load of Fort William prevents the Municipal Hydro Commission from getting the benefit of diversity between the industrial load and the lighting and commercial load and this involves a severe economic loss," Mr. Hogg said.

A Deal On?

"Efforts heretofore made to find a solution to this problem have not been under negotiation. While the basis which promises successful settlement has been visualized and has been unde negotiation. While the moment for consummation has not yet arrived, the Commission will endeavor to bring the matter to a successful conclusion as soon as the time is ripe."

(A Fort William report yesterday said purchase of the Kaministiquia Power Company, owned by Abitibi Power and Paper Company, is under consideration by the Provincial Commission, but a deal is not likely until the newsprint situation improves and the Abitibi Company is out of receivership.

(The Commission was shown through the Kaministiquia plant at Kakabeka Falls yesterday by W. L. Bird, vice-president and general manager.)

Dr. Hogg discussed the question of power cost to the mining area east of Port Arthur, saying the element of risk in the life of a mine led the Commission to set a period of 10 years as the time in which payments for power would write off the capital expenditure. When a diversity developed between loads the question of reducing rates to mines should receive consideration, he added.

Power needs of Thunder Bay district are being surveyed by Dr. Hogg; Commissioners Hon. W. L. Houck and J. Albert Smith; R. T. Jeffrey, chief municipal engineer and acting secretary and controller; T. J. James, municipal engineer; and John Drelee, assistant chief engineer.

OBITUARY

JAMES HENRY SAVIGNY

Death came to James Henry Savigny, retired grocer and merchant, at his home at 116 McDonnel street on Friday evening. In his 68th year, he had caught a cold at Roseneath Fair a week ago and pneumonia had set in.

A grocer and merchant on Water street for many years, he retired about ten years ago. He was an elder in St. Paul's Presbyterian Church and a member of the I.O.O.F., Peterborough Lodge.

He was born in Otonabee township, son of the late Mr. and Mrs. George Savigny, and had lived in this district all his life.

Surviving besides his sorrowing wife, the former Mary Donaldson, are one brother, Lorne of Pennsylvania; and one sister, Mrs. R. S. Merrell of Montreal.

The funeral will be held on Monday afternoon at 2.30 o'clock, Rev. Dr. A. T. Barr of St. Paul's Church officiating. Interment will be at Little Lake Cemetery.

Japanese Typhoon Kills 226, Hurts 590

TOKYO, Oct. 22.—(CP-Havas).—Train services were disrupted, liner sailings cancelled and 23,000 houses in Tokyo flooded as result of a typhoon which struck Eastern Japan, including Tokyo and Yokohama, early today. (Reuters News Agency reported 226 persons were killed and 590 injured.)

(The Reuters report said thousands of homes collapsed and washed away in floods in the Kagoshima district of Kyushu, southermost main island of Japan, then struck the Tokyo and Yokahama district. An estimated 35,000 were said to have been left homeless.)

The 6,000-ton British freighter Hatterlock broke her mooring chains and drifted ashore but her crew was believed safe. Twenty-three fishing boats were missing off Chosi, in Chiba Prefecture. The typhoon passed northeast toward the Pacific.

The Japanese freighter Totei Maru also snapped her lines and grounded.

Traffic and communications in Tokyo suburbs were suspended.

THE CANADIAN DEPARTMENT STORES LIMITED

Monday — One Day Selling

70 x 84 Alabama Flannelette Blankets

Stock up on these warm Blankets at this budget price. If you cannot come to the store phone 3000. No charge for delivery. Heavy weight, closely woven, with soft, fleecy nap. White with pink or blue or grey with pink or blue borders. Whipped double. Size 70 x 84. Special, pair **2.25**

—2nd Floor, C.D.S.

MODEL 251
HOOVER CLEANING ENSEMBLE
AS LITTLE AS $1.25 A WEEK
PAYABLE MONTHLY

● Super-light. Made with magnesium, ⅓ lighter than aluminum. Visible rug adjustment. Modern Henry Dreyfuss design. Positive Agitation for embedded grit—exclusive Hoover feature. Guaranteed to prolong rug life.

Also see the Hoover 500, a genuine Positive Agitation model, cash price only $64.50.

. . . and the new lower-priced Hoover Cleaning Ensemble that makes it possible. It cleans everything from rugs and linoleum to draperies, lamp shades, upholstery, fur coats, mattresses and pillows.

It has everything to make cleaning fast and thorough—Positive Agitation for embedded grit in rugs—new airplane metal (magnesium) for lightness—Cleaning Tools that get dust from all furnishings—Handy Cleaning Kit—instant conversion from rug to furniture cleaning. Visible rug adjustment—electric Dirt Finder—modern streamlined design.

We know you'll want it for your housecleaning. Won't you try it? (No obligation, you know.) You can buy it on remarkably easy terms. Cash price is $78.50; Cleaning Tools, $16.00. Small carrying charge on extended payments.

THE CANADIAN DEPARTMENT STORES LIMITED

Wait, Mother—Ask Your Doctor First

Never Give Your Children Unknown "Bargain" Remedies To Take—Unless You Ask Your Doctor. Unknowingly You May Be Risking Their Health —Just To Save A Few Pennies

A MOTHER may save a few pennies giving her children unknown, unproved preparations. But the life of a child is precious beyond pennies. So—*Ask your doctor* before you give *any* remedy you don't know all about.

When giving the common children's remedy, Milk of Magnesia, never ask for "Milk of Magnesia" alone—but always ask for "Phillips'."

Because for three generations Phillips' has been favored by many physicians as a standard, reliable and proved preparation — marvelously gentle for youngsters.

Many children like Phillips' in the *newer* form—tiny peppermint-flavored tablets that chew like candy. Each tablet contains the equivalent of one teaspoonful of the *liquid* Phillips', and a big box costs but 25¢ at your drug store.

A bottle of Phillips' liquid Milk of Magnesia costs but 25¢. So—it is a fact that *anyone* can afford the *genuine*. Careful mothers ask for it by its full name "Phillips' Milk of Magnesia."

MADE IN CANADA

PHILLIPS' Milk of Magnesia

Tomorrow
PARTLY CLOUDY; COOL.

The Peterborough Examiner

Last Year
MAXIMUM 44 - MINIMUM 25

VOL. LXXX, No. 247 | PETERBOROUGH, MONDAY, OCTOBER 24, 1938 | ★ | PRICE THREE CENTS

Hungary Sets Wednesday As Deadline

Demands Must Be Met Or Army To Move; Hint Poles To Aid

By Louis Matzhold
(Associated Press Foreign Staff.)

BUDAPEST, Oct. 24—(AP).—Hungary was said by well-informed sources today to have set Wednesday as a deadline for Czechoslovakia to comply with her territorial demands.

Unless Czechoslovakia makes a satisfactory reply by that time, it was said, the Hungarian army would start marching across the border.

It was stated in diplomatic circles that the Polish army would march into Ruthenia at the moment Hungary starts an advance into Slovakia. (Official circles in Warsaw declared these reports were "false," asserting that Poland's aim was for a peaceful settlement with Czechoslovakia.)

The Hungarian government last night announced that Prague's latest territorial proposals had been rejected as unsatisfactory because they left important Hungarian towns under Czechoslovak sovereignty.

Street demonstrations took place all over Hungary with hundreds of thousands of participants demanding "immediate occupation" of the disputed areas.

Just A Bluff?

Foreign diplomatic observers were inclined to believe, however, that Hungary could not afford to endanger the peace of middle Europe at a moment when she already had been offered much territory by Czechoslovakia which, since the Great War, had seemed lost forever

Hungary objected to Czechoslovakia's most recent offer on the ground that cities like Bratislava were not included in the territory to be ceded and because her requests for plebiscites in Ruthenia and Slovakia were ignored.

It was understood the Prague offer closely resembled the "Hitler plan" which, however, was said to take into consideration numerous economic and strategic necessities for the new Hungarian-Czechoslovakia border.

According to German suggestions the Slovak capital, Bratislava, in which Slovaks, Germans and Hungarians are represented in almost equal numbers, should become a free city. This, Hungary and Slovakia were said to have accepted.

The "Hitler plan," it was said, did not include plebiscites in Slovakia and Ruthenia as Hungary demanded, nor a common Hungarian-Polish border at the eastern end of Czechoslovakia.

3 Officers Drown

BUCHAREST, Oct. 24.—(AP)—Three officers were drowned today when a seaplane of the Rumanian navy's Constanza squadron crashed in the Black Sea near Jurilofka. A fourth man swam ashore.

The plane, which had been ordered to investigate the sinking of another, with two men aboard, fell almost in the same spot as the first.

Death Upon Gambling Rabbi 'Feels Neck' As Wife Wins Sweep

Toronto, Oct. 24 (CP)

RABBI Samuel Sachs, outspoken opponent of gambling and sweepstakes particularly, admitted today he was "terribly embarrassed" when he learned his wife was among seven people sharing an Irish sweepstakes ticket that drew a non-starter. They will split about $2,175.

"I am terribly embarrassed by the whole affair," the Rabbi said. "If it were my money I would donate the whole amount to the United Welfare Fund, and I shall certainly do my best to persuade my wife to do just that."

An innocent game of mah jong for insignificant stakes caused the trouble. When the game was finished, the women decided to share 10 tickets, costing $25.

Eleven Million U.S. Workmen Get Wages Set

WASHINGTON, Oct. 24 (AP)—Far-reaching federal labor standards went into effect today, putting a floor under the wages and a ceiling over the hours of an estimated 11,000,000 workingmen in the United States.

This regulation of virtually all persons in interstate commerce represented the broadcast industrial legislation since the National Recovery Act was found unconstitutional by the Supreme Court.

Administrator Elmer Andrews took time from cleaning up a multitude of details to tell in a broadcast address that the new program was not designed to "hound business," but should become a pillar of a sound economic system.

"Its purpose is to protect business," he said, "to guard decent employers against the ruinous competitors whose only weapon is low prices based upon low wages and long hours for those who produce their goods.

"Its further purpose, and I think its most far-reaching purpose, is to assure a steady stream of purchasing power in this country."

The New Law

The major provisions of the new statute follows:—

1. A minimum wage of 25 cents an hour is established. This will be raised to 30 cents Oct. 24, 1939, and to 40 cents after Oct. 24, 1945.

2. The maximum work week is fixed at 44 hours, to be reduced to 42 hours after Oct. 24, 1939, and to 40 hours after Oct. 24, 1940. Employment above those levels must be compensated for in cash at time and a half rates.

3. Employment is prohibited for children under 16 in a mining or manufacturing occupation, and for children under 18 in an industry declared to be hazardous. Limited employment is permitted for children 14 or 15 in other industries.

The act exempts either in whole or in part seasonal industries, certain agricultural occupations, professional men, executives, administrators, learners, handicapped persons and employees of companies regulated by the interstate commerce commission.

45 Indicted In Gigantic Fraud Issue

U. S. Loses 15 Million As Liquor Ring Cheates on Taxes

NEW YORK, Oct. 24—(AP).—Forty-four men and one woman were indicted by federal grand jury today on charges of defrauding the United States government of at least $15,000,000 in taxes through an illicit liquor ring operating in five United States cities and Canada.

Raymond P. Whearty, assistant United States attorney characterized the case as "one of the biggest of the alcohol tax unit has developed against illegal still operators."

The indictment was returned before federal judge William Bondy.

"Conservative estimates based on the treasury agents' investigation of this case have convinced us that this gang produced at least 3,500,000 gallons of 190-proof alcohol for illicit distribution," Whearty said.

The indictment set forth that the bulk of the liquor was shipped between 1931 and 1937 to Canada, Detroit, Boston, Buffalo, Newark and New York.

Federal agents, the indictment said, traced the ring's production plants to Orange, Ulster, Sullivan, Rockland and Dutchess counties, with Newburgh, N.Y., named as the centre of the gang's activities.

Gales And Snow Lash Midwest

CHICAGO, Oct. 24—(AP).—Snow, gales and sub-freezing temperature marked winter's arrival to portions of the middle western United States during the weekend.

Minnesota, Wisconsin and the upper Michigan peninsula felt the brunt of a storm that disrupted power and communication lines, impeded highway traffic and imperilled Upper Lakes shipping.

The snow ranged from wisps in Chicago to eight inches at Ishpeming, Mich. Snowplows went into action on highways near the Wisconsin-Michigan border.

A power failure caused a temporary shutdown of Redwing, Minn., factories. Phillips, Wis., was without power for 12 hours. Broken telephone and telegraph communication lines isolated several Wisconsin communities.

A 40-mile northwest gale churned Lakes Michigan and Superior. Michigan state ferry service at the Straits of Mackinac was suspended for a day.

Fog Blankets London

LONDON, Oct. 24.—(CP-Havas).—Heavy fog over London's suburbs caused one death today as trains, buses and private drivers were delayed. A motorcyclist was killed on the Maidstone-Wrotham road.

In some suburbs east of London the early morning visibility was only 90 feet. Somewhat better visibility at Croydon made it possible to continue air services from the airport there. The air ministry reported a heavy fog over Yorkshire and South Wales.

Freighter 26 Hours Late In First Storm

GODERICH, Ont., Oct. 24.—(CP)—Two big lake freighters put into port here early today, hours overdue after the first severe storm of the fall.

Sultana, carrying corn from Chicago, docked at this Lake Huron port 26 hours late. The Superior, 20 hours behind schedule, arrived shortly afterward. Sultana rode at anchor off the harbor during the night, waiting for the sea to calm, but the Superior ploughed through.

During the weekend more than 75 vessels sought shelter off Detour, Mich., with others riding at anchor in St. Mary's River.

Skippers reaching here prophesied bad weather ahead, with the "glass" dropping. A stiff southwest wind whipped Lake Huron today.

FACES MANSLAUGHTER

HAMILTON.—As a result of the accident in which Thomas E. C. Shooter, 21, was fatally injured, J. J. Mackay, driver of the car which collided with one operated by Shooter, appeared in magistrate's court today on a charge of manslaughter.

Proved Possession

Perhaps the most poignant picture of the gridiron season was snapped off the field of play Saturday night. It shows Billy, 3-year-old son of Coach Bill Irwin of the Orfuns—who had just defeated Sarnia—as the photographer found the little fellow, sound asleep in bed, hanging grimly onto a football autographed for him by all the Orfuns' players. The picture tells its own story of proud possession. Billy was born three years ago, a few days before his dad, then playing for Balmy Beach, was due to meet the same Sarnia squad on the gridiron.

(Examiner Staff Photo.)

Jamaicans Rise Early To Welcome King Arriving For Three Weeks' Vacation

Kingston, Jamaica, Oct. 24 (CP)

JAMAICANS arose early today to welcome Prime Minister Mackenzie King of Canada, as he arrived here for a vacation.

Mayor Robertson of Kingston, representatives of the governor and of the island military and naval forces were among the members of the reception party. The mayor said Jamaica was honored by Mr. King's choice of a vacation land and expressed hope the Canadian statesman would benefit from his stay here.

Accompanying the Prime Minister was Dr. O. D. Skelton, Canadian Under-Secretary of State for External Affairs. The Prime Minister and Dr. Skelton were driven through the city after their arrival, in compliance with Mr. King's wish to see Jamaica's public buildings.

Prime Minister King thought he would be here for about three weeks.

Cadi Dislikes To Part Newlyweds So He Lets Farmer Off In Theft

LINDSAY, Ont. Oct. 24—(CP)—Harvey Fleming, Hillhead farmer, was given two years suspended sentence by Magistrate E. A. Gee here today on a charge of stealing 35 chickens from the farm of W. A. McNevin, Reaboro, Oct. 3. Fleming pleaded not guilty. He was ordered to make resitution.

Louis Rice, local poultry dealer, stated that he had purchased the chickens, later identified as those stolen from McNevin, from the accused the night the birds were stolen. Fleming swore that he was at home in bed at the time Rice states he sold him the birds. Mrs. Fleming, a bride of three weeks, substantiated her husband's evidence.

In passing sentence, Magistrate Gee stated he did not wish to separate the newlyweds by imposing a jail sentence. "I believe you are the tool of an accomplished scoundrel," he told the accused.

New Steel Tanker

SOREL, Que., Oct. 24 (C.P.). — Largest of its kind every built in Canada, the all-welded steel oil tanker Petrolite glided smoothly into the waters of the Richelieu here on Saturday as cheering crowds watched the launching from both banks of the river.

Marilyn Grant Mechin, daughter of an Imperial Oil executive in Montreal, broke the traditional bottle across the bow. The ship will enter the Pacific Coast service of the Imperial Oil Shipping Company, Limited.

The Weather

The Examiner's Barometer	Peterborough Temperatures
Noon - - 28.98	To-day:
	Night low - 53
	Noon - - 47
	Yesterday:
	Highest - 67
	Lowest - - 38
	One Year Ago:
	Highest - 44
	Lowest - - 25

Saturday registered the coolest day of the month, with a maximum reading of 50 degrees and a low of 33. Volume of overnight rain up to noon to day was .26 inch, the heaviest fall of the current month.

Weather Forecast

Lower Lake Region and Georgian Bay —Fresh westerly winds; mostly cloudy and cool; light scattered showers tonight. Tuesday: Fresh west to northwest winds; partly cloudy and cool.

Northern Ontario — Fresh west to north-west winds; partly cloudy and cool to-night and Tuesday, with scattered showers or snowflurries.

Ottawa and Upper St. Lawrence Valleys — Fresh south and south-west winds; cloudy, with occasional showers; cooler to-night. Tuesday: Fresh westerly winds; cloudy and cool; probably scattered showers over east portion.

Lake Superior — Fresh west and north-west winds; partly cloudy and cool to-night and Tuesday.

Sun—Rises at 6.42 a.m., Sets 5.21 p.m.

Hellebore for Ginger In Pumpkin Pie Gets Family Down

Port Hope, Ont., Oct. 24 (CP)

FIVE MEMBERS of a Port Hope family were back at home today after treatment in hospital for poisoning from hellebore used in error for ginger in a pumpkin pie, eaten Saturday noon.

Hellebore is used commonly for spraying plants and flowers and is the same color as ginger.

The five were Mr. and Mrs. Sidney Wakely and their three children.

Experts Predict 4 Million New Cars In '39

DETROIT, Oct. 24—(AP).—New shiny automobiles rolling off the assembly lines in their hundreds of thousands, promise pay cheques for additional thousands of workers in the industry and its many associated businesses this fall and winter.

Competent observers predicted almost 800,000 cars would be turned out before the end of this year, and foresaw a drive toward 4,000,000 output in 1939.

That would be far in excess of the output for the present callendar year. Since Jan. 1, approximately 1,650,000 1938 models have been produced. If the manufacturers succeed in turning out 800,000 1939 models by Dec. 31, the year's total would approximate 2,450,000 units.

Developments of the past week in the automobile industry caused Ward's reports, one of the leading trade publications, to boost earlier estimates of 1939 potential output to "between 3,500,000 and 4,000,000 cars and trucks." Motorcar makers said Ward's "have been too conservative in gauging their market."

The developments have been:

1. General Motors announced 35,000 workers would be added to its present payrolls by Nov 1, and salaries of those earning lees than $300 a month would be raised in a move designed to restore levels attained before cuts were made last winter.

2. Chrysler Corporation similarly announced an increase in working personnel and cut-restoring wage increases.

3. Ford Motor Company will recall additional thousands, the number unspecified. It has been adding about 1,000 a week for the last month. To-day the company exhibits its new models to newspapermen an trade journal representatives.

Trapped In Car Man Escapes From Little Lake

Trapped in a closed car after the machine had hurtled out of control into the cold waters of Little Lake, William Phillips of Lakefield had a miraculous escape from death Saturday night when he saved his life by breaking the rear window of the automobile and climbing out. The accident happened near the end of Crescent street, just opposite the residence of Frank Kitney, superintendent of the Little Lake Cemetery. Phillips was making a turn outside the main gate of the cemetery when in some manner or other, probably through his stepping on the accelerator instead of the brake, his car got out of control and shot off the roadway, mounted the curb, ran over the grassy embankment and down the rip-rap breakwater straight into the lake.

20 Feet from Shore.

Before it came to a stop almost on its nose it had travelled twenty feet from shore and was almost completely submerged, only the rear portion of the top and part of the back window being above the surface. The driver frantically striking at the window with his hands succeeded in breaking the glass and pulling himself out after which he climbed to the top of the car and shouted for help.

There were no eye-witnesses of the accident which happened about 9.30 o'clock but Mr. Kitney was in his back yard at the time and heard Phillip's shouts.

The driver was sitting on top of the car when he ran to the scene and was brought to shore in a short time in a boat. He was suffering from shock and chill, and his hands and wrists had been cut by glass but otherwise he escaped unscathed from a terrifying experience.

Fortunately for Phillips the water was shallow for some distance from the shore at the point where his car went in. Had the accident occurred a little farther west on Crescent street the machine would have been submerged in many feet of water.

School Costs Jump

LANSING, Mich., Oct. 24 (C.P.).—Consolidation of schools in Michigan has failed to halt the rising cost of education in Michigan, a state education survey released to-day showed.

School districts have been reduced from 9,000 to 6,604 during the ten-year period. Operating costs in 1933-34 were $61.60 for each pupil, and last year reached $77.87 a pupil.

Largest factor was $10,000,000 salary increase to teachers since 1933-34. Average salary for Detroit teachers was $2,453, in smaller rural areas the average salary was $795.55 a year.

Jap Army, Navy Vie In Race To Enter Hankow, Chinese In Full Retreat

British say Gunboat Bombing Negligence; Kai Shek Reported Disheartened And Ready to Quit for "Some Other Man"

SHANGHAI, Oct. 25—(Tuesday)—Japanese Army and Navy units were racing early today for the honor of being the first to enter Hankow, China's provisional capital.

Japan's spokesmen here professed to expect news of the fall of the city momentarily.

Japanese dispatches said thousands of Chinese soldiers were retreating en masse on all Yangtse river fronts and that the whole defence system of the Wuhan area, embracing Hankow, was crumbling.

Nowhere was effective Chinese resistance being offered, the Japanese declared.

Protest to Tokyo

LONDON, Oct. 24—(AP).—Officials said today that Sir Robert Craigie, British ambassador to Tokyo, had protested to the Japanese government the bombing of the gunboat Sandpiper without waiting for instruction from London.

The Sandpiper, 185-ton British river craft, was bombed by Japanese aircraft at Changhsha, 200 miles southwest of Hankow, and suffered damage to her superstructure but no casualties.

Sir Robert's protest, it was said, was made to the Japanese vic-minister for foreig naffairs, presumably orally.

An authorized spokesman said it appeared the bombing was due to negligence. It was added British naval authorities have given the Japanese day-to-day information on the positions of all British shipping in China waters. Thus, the spokesman said, it would seem that the Japanese naval authorities must have know the Sandpiper's position before the bombing occurred.

Kai-Shek to Quit?

HONG KONG, Oct. 24 (C.P.-Havas). — General Chiang Kai-Shek is disheartened by military reverses and ready to resign to let "some other man" attempt to save "what remains of China," Chinese sources declared here to-day.

It was said peace talks have started in this British Crown Colony between unidentified Japanese emissaries and representatives of Wang Ching-Wei, president of the Political Council of the Kuomintang and former Premier.

(At London, Chinese Ambassador Quo Tai-Chi said reports Chiang intended to resign were groundless. He also denied reports that Dr. Wang Chung-Hui, Chinese Foreign Minister, and Wang Ching-Wei had gone to Hong Kong to discuss mediation with diplomatic representatives of foreign Powers.)

Informed sources here said that the Foreign Minister and the Chinese Vice-Foreign Minister, Tseng Yung-Pu, were in this city.

A Chinese source attached to the alleged Chinese "peace group" told Havas to-day that Chiang "had virtually resigned" and was prepared "to retire to the interior."

Fires Threaten To Wipe Out All Of Canton

CANTON, Oct. 24—(AP).—A gigantic conflagration threatened to destroy this south China metropolis today as fires roared into residential districts after burning out the business sections.

Japanese dynamite squads blasted firebreaks around the burning areas in an attempt to halt the spreading flames, while foreign volunteers aided in trying to save foreign buildings.

Dynamite was the only weapon the fire-fighters could use since the blasting of Canton's reservoirs before the Chinese fled had completely disrupted water supplies.

Some small fires broke out in the international settlement on Shameen Island, but were quickly extinguished and a shift of the wind carried the flames away from the island after a mile of waterfront buildings across the 80-foot creek had been destroyed.

Many buildings on the island were damaged yesterday by three terrific explosions of munitions which the Chinese had abandoned in Wongsha railway station. The blasts scattered fragments over the entire settlement, breaking windows and blowing out shutters.

An Associated Press photographer near the station at the time was hit in the back by falling stones.

The Saichuen and Honan districts of the city were the worst damaged. Buildings destroyed included the ministry of finance, provincial and municipal headquarters, a Buddhist temple, several hotels and the post office.

There was no official estimate of the damage, but unofficially it was believed to run as high as $10,000,000.

Flames mounted 150 feet high during the night and today a vast,

(FIRES THREATEN)
(Continued on Page 6, Column 4)

Faster trains, increased mileages and other improvements have just been introduced by British railways.

Find Secret Of Long Life Depends On Calcium Your Ancestors Ate

By Howard W. Blakeslee
(Associated Press Science Editor.)

CHAPEL HILL, N.C., Oct. 24—(AP).—A new secret of lone life—that it depends partly on the calcium your ancestors ate—was announced to the United States Academy of Sciences here to-day.

Prof. H. C. Sherman of Columbia University told the Academy that if a family is fed a rich calcium diet, the result add up in the second and later generations.

The amount of calcium in the descendants is increased, they live longer.

The discovery explains why scientists have been saying: "To live long you should choose long-lived ancestors."

This saying came from a study of human life statistics. The Columbia discovery shows how this can be put to practical use to produce a long-lived family or a long-lived nation.

It is a new development of previous studies by which Dr. Sherman five years ago predicted that the human life span can be lengthened ten years.

In that work he showed that a person can expect to lengthen his own life somewhat, even irrespective of an ancestor, by the right diet, not only of calcium, but of vitamins and other food essentials.

The present work was done by him in collaboration with H. L. Campbell and C. S. Lanford of Columbia's Chemistry Department.

Dr. Sherman emphasized that the discovery does not come from dealing with deficiencies in diet. The changes have been made with diets which are all to-day accepted as both adequate and good.

It has been found that there is a "range" within these good diets in which seeming miracles may be accomplished by varying the proportions, especially of calcium.

Hubert Calder Dies

TORONTO, Oct. 24.—(CP). — Hubert Almer Calder, prominent in Toronto business and sports circles, died at his home here yesterday. He was assistant secretary of the Toronto General Trusts Corporation.

Indian River Girl Holds Ticket Snake Lightning 15 to 1 Shot

Dame Fortune has smiled her widest smile and even beckoned to Miss May Collins, R.R. 2, Indian River and she now finds herself richer by more than two thousand dollars, with the added possibility she may reap $150,000.

For May Collins stands revealed as one of the three Canadians who drew tickets on "Snake Lightning," who goes to the post in the Cesarewitch to be run Wednesday, a 15-to-1 shot. Her lucky ticket in the Irish Sweepstakes carries with it the certainty that she will receive $2,185 whether the horse runs or not. And she may easily win a great deal more for the Irish Sweeps are noted for amazing upsets in betting odds.

One of 55 Canadians from among thousands who bought tickets, Miss Collins, using the name Peggy O'Shea, was notified on Friday of her good luck. Or rather her mother, Mrs. A. Collins learned of the news. Her daughter was, and is still, visiting in the United States. There was

(INDIAN RIVER)
(Continued on Page 6, Column 8)

Last Minute News Flashes

BELLEVILLE.—Travelling in an alleged stolen sedan and armed, three youths, who game names as Fred Moreau, 22, Boyd Englehart, 17, and James B. Ryan, 22, all of Niagara Falls were arrested by Traffic officer H. Jillings of Napanee early today, charged with the theft of gasoline near Deseronto.

There were four sets of Ontario license plates in the car, the officer stated.

BUDAPEST. — The Hungarian government today demanded that areas in Czechoslovakia with preponderantly Hungarian populations be opened to occupation by Hungarian troops without further delay. A communique said Hungary's demands would be submitted to arbitration by a German and Italian jury if Czechoslovakia refused to meet them.

Balky Motor Strands 2 Families All Night As 20 Boats Comb Lake For Launch

ORILLIA, Ont., Oct. 24 (CP)—Adrift all night on Lake Couchiching in an open launch whose engine went dead, five Orillia persons made their way to safety when the engine suddenly started up again early today.

The five were Reginald Lee, 60, grocery store proprietor, and his wife, their son Stanley, 22, and his wife Muriel, 21, and their four-year-old daughter, Beverley. The youngster slept all night in her mother's arms.

As many as 20 boats at different times during the night searched for them. At daybreak an airplane, piloted by Gordon Welstead, instructor of the Orillia Flying Club, joined the search.

Just before they were sighted by the plane on a rocky shoal close to Chief Island, opposite the Rama Indian Reserve on the east shore of the lake, the stubborn engine started to run. Stanley Lee got the boat off the shoal and it made its way back to the municipal wharf under its own power.

Stanley Lee, a bread driver, had his breakfast and immediately went out on his route as if nothing had happened. The rest of the adults, tired and exhausted from cold and the harassing experiences of the night, went to bed. The only exception was the little girl, who had been wrapped up with a piece of canvas sail cloth and slept most of the night in spite of the rocking of the boat. When she got home she said: "I want to play."

The party left Orillia at 1.30 p.m. for a Sunday sight-seeing ride. They turned at Washago, late in the afternoon, they said, the engine sputtered and stopped near Lighthouse Island, about three miles from Orillia.

Arctic Circle Sees End Of Daily Papers As Air Rates Jump To $1.40 a Pound

EDMONTON, Oct. 24 (CP) — Protests that increased air mail rates to northern points served from Edmonton will prevent receipt of newspapers were heard here Saturday from persons arriving by rail from northern points.

Mrs. S. Jenkins, who came from Fort Fitzgerald, said residents of that post "were up in arms It simply means there won't be any newspapers up there. We are so used to reading the daily newspapers now that it will be a great inconvenience."

Eric Nichols, returning to Edmonton after a summer's employment at Yellow Knife, said permanent residents of that mining town had protested the rates were prohibitive. He said "It certainly is hard on those who are living in the north all the time."

The new rates on second class reading matter to Alberta, Saskatchewan and Northwest Territories points went into effect Oct. 1. A flat rate of four cents a pound to all points was replaced by a new schedule with rates as high as $1.20 and $1.40 to Arctic points such as Aklavik near the mouth of the Mackenzie River.

The new rate to Fort Fitzgerald near the Alberta-N.W.T. boundary is 25 cents a pound while the cost of shipping newspapers and periodicals to Yellowknife and Fort Rae on Great Slave Lake, and Port Radium on Great Bear Lake was raised from four cents a pound to 70 cents a pound.

Reports from Goldfields, Sask., Saturday said the new rates made reading of newspapers "practically prohibitive," with cost of a daily newspaper for a year estimated at $25 besides the cost of subscription.

British Gunboat Bombed By 6 Jap Planes; Crew Escapes Injury

Naval Officers Doubt Attack Accidental; Japs Force U.S. Liner To Yield Silver Cargo Before Leaving Shanghai

By Morris Harris (Associated Press Foreign Staff.)

SHANGHAI, Oct. 24.—(AP).—Japanese aerial bombing of a British warship and a customs dispute over an American passenger liner to-day added two new incidents to the long list of international complications in the China war.

Bombs from six Japanese planes fell about and damaged the super - structure of the British gunboat Sandpiper, anchored at Changsha, about 200 miles southwest of Hankow. There were no casualties.

The bombing damage to the British gunboat was the most serious to a foreign man of war since the United States gunboat Panay was sunk in the Yangtse River last Dec. 12, with death to four foreigners, and the British gunboat Ladybird was shelled with one seaman killed.

British naval officials said they "vigorously protested" the bombing of the Sandpiper.

The incident followed a Japanese warning to foreign vessels Saturday to withdraw from the Hankow area to avoid dangers of a massed aerial bombardment.

Japanese planes bombed Hankow rail centres all day Sunday and to-day's 20-mile advance brought Japanese naval forces to within 20 air miles of the China capital, but the foreign warships remained at their Hankow anchorages.

British naval officers here doubted the bombing was accidental. (The Admiralty office in London and the naval office in Tokyo early to-day had not received a formal report of the incident.)

U.S. Liner Held Up

A customs dispute arose over Japanese refusal to clear the Dollar liner President Coolidge early to-day for San Francisco, with a cargo of silver valued at more than $4,000,000 which the Japanese-sponsored government apparently considered its property.

The Dollar Line agreed to unload the silver, whereupon permission was granted to sail at 8 a.m. Tuesday.

Chinese customs officials on Sunday issued permits for export of the silver and for departure of the Coolidge, and passengers took the tender to board her in midstream before Japanese officials cancelled the permits.

Clarence Grauss, United States Consul-General, was understood to have referred the matter to Washington.

The silver, loaded under United States Marine guard, was reported consigned to the Chase National Bank of New York.

The Japanese-sponsored Government of Shanghai with the co-operation of Japanese military and naval authorities effected cancellation of the clearance papers.

The President Coolidge was the first American passenger liner to call at Shanghai since the President Hoover was bombed during the Japanese siege of Shanghai in August, 1937.

Hankow Chinese To Dynamite Jap Property

HANKOW, Oct. 24. — (AP).—Chinese began wiring Japanese properties for retaliatory explosives today as the Japanese offensive reached to within 20 miles of Hankow.

To Japanese protests, the Chinese replied they would give 24 hours' notice if they decided to destroy the mined buildings. Some are in a proposed safety zone.

A Chinese officer directed workmen who drilled holes into the foundation of one building, the Yokohama bank.

Authoritative informants said other Chinese-owned structures similarly were wired so they could be blown up.

The capital was preparing for the worst but order prevailed despite steady aerial bombardment all day Sunday of railroad terminals on both banks of the Yangtze.

Foreigners took heart that foreign warships remained at their anchorages despite a Japanese request that they leave the danger zone. They intended to maintain their anchorages, the naval commanders were understood to have informed the Japanese.

Majority Of Troops Quit Old Jerusalem

JERUSALEM, Oct. 24 (A.P.). — The bulk of British troops withdrew from the old City of Jerusalem today after smashing the grip of Arab insurgents. British military machine gun units still occupied strategic positions on the ancient walls, while police replaced troops.

The insurgents' campaign of arson and terrorism continued unabated, however, in other parts of the Holy Land. A Jew was injured in a Jerusalem suburb yesterday when an unidentified assailant attacked him with an axe.

Authorities placed a 24-hour curfew on Hebron after the slaying of a policeman and the burning of a synagogue and a Jewish school.

The great Moslem fast of Ramadan began to-day after a week-end in which 40 Arabs were slain and scores wounded. British losses were confined to one dead and several wounded.

Would Give Hitler All But Tanganyika

LONDON, Oct. 24 (C.P.-Havas).—Sir Arnold Wilson, Conservative member of Parliament, yesterday proposed the return of all Germany's pre-war colonies except Tanganyika as part of a general international settlement.

Writing in the Observer (Conservative), Sir Arnold said that all nations, including Germany, should be asked to make some contribution to the general settlement.

"Others than ourselves are, of course, involved, notably France and the Dominions," Sir Arnold said. "I cannot believe that their statesmanship will prove unequal to the occasion."

He expressed the hope that return of its former colonies to the Reich will satisfy Chancellor Hitler's expansionist aims and reduce international tension to the vanishing point.

3 Saved In Boat

SANDUSKY, O., Oct. 24 (A.P.).—Three men adrift in small boats in Lake Erie were rescued yesterday by United States coastguardsmen from the Marblehead Station. C. A. Weingates, 73, president of the Sandusky City Commission, and former Police Chief, and a man companion were rescued after the freighter Riverton reported their drifting boat to the coastguard.

Wrist watches from America are to be sold in East Africa.

TOWNSHIP OF SMITH.

Advertise that the position of Clerk and Treasurer of the township of Smith is vacant and open for applications. The Applicants to send in written applications, to be in not later than 8 o'clock Friday evening, October 28, 1938, and to appear in person at the Council meeting to be held Saturday, October 29th, 1938, at the County Council Chambers at 3 p.m.

Send applications to Reeve A. B. Mann, R. R No. 4, Peterborough.

Chess Champ Marries

Jose R. Capablanca, former chess champion of the world, now commercial attache-at-large for the Cuban government, TOP, was recently married in New York to Princess Olga Chagodaif, BOTTOM, member of a formerly powerful Russian family.

Opposing Leaders In Mexico

Here are the opponents whose quarrel precipitated Mexico's second rebellion of this year. On the LEFT is General Jose Tafolla Caballero, military commander of the Pacific coast state of Sonora. On the RIGHT is General Roman Yocupicio, governor of the state. Conservative-radical friction is the root of the present trouble with General Caballero and his Agrarians and labor unionists lined up against the Conservative regime of Governor Yocupicio. At latest report General Caballero was marching in open revolt at the head of a numerous "farmers'" army.

Lots Of Pheasants Left For '39 Shoot As Few Hunters Bag Quota

TORONTO, Oct. 24 — (CP). — There will be plenty of of pheasants for Ontario nimrods to hit or miss when the season opens next year. There was plenty of missing as huntsmen in 50 townships took advantage of a two-day shoot at the week-end and cagy birds took protection from shot-gun fire in thick underbrush.

There was probably a record turnout of hunters who took advantage of springlike weather but there was also a record for wasted shells as few hunters were reported to have bagged the legal limit of three birds.

Most of the pheasants who survived the barrage will have a year's rest but at Pelee Island, the birds will have to be on their best dodging behavior again next Thursday and Friday.

The quota on the Lake Erie isle is five birds and huntsmen are hoping the protective shrubbery will be stripped by frosts to make their task easier in the next two-day shoot. For the shoot just concluded nimrods came by air and water and few bagged the full quota.

Only One Mishap

Only one shooting accident was reported. Bertram Graham, 22-year-old Toronto duck hunter practically severed his index finger when he reached for his gun which accidentally discharged as he was seated in the bow of a skiff being pushed through the marsh at Mud Lake, 10 miles east of Orillia. The finger was amputated in Orillia hospital.

Norfolk county's shoot, confined to the townships of Windham and Townsen, attracted more than 500 sportsmen. The concensus was that birds were plentiful but hard to get. The two townships netted about $348 through issuing licenses.

Regulations appeared to be followed thoroughly by hunters, with few cases of infractions being reported. Game wardens at Pelee Island said several hen pheasants were taken from over-eager nimrods—one of the five birds allowed may be a hen. No arrests were made.

In Toronto D. J. Taylor, deputy minister of Game and Fisheries for Ontario, said the hunters were "well behaved." Reeve Clayton Hunter of Windham said he thought a one-day shoot would have been sufficient.

Jail Spiritualists For Killing Maid

HOUGHTON, Mich., Oct. 24. — (AP).—The sheriff of Houghton county to-day held a man and his wife accused of killing their 19-year-old housekeeper with a flat-iron at their residence in nearby Dollar Bay to satisfy a spiritual urge.

The victim was Marian Doyle. In custody are Mr. and Mrs. Wilfred Pichette, each 35 years old.

The slaying was dicovered after the Pichettes went to a Calumet, Mich., priest and informed him that they exerted a mysterious "power" over a victim at their home. The priest notified Sheriff John G. Salmi of Houghton and he went to the Dollar Bay home, found the young woman dead and arrested the Pichettes.

Sheriff Salmo said Pichettes talked incoherently and appeared to be suffering from delusions based on the idea they possessed strange spiritual powers.

Investigators said they were informed that Pichette once paid $2,000 to some gypsies in exchange for a mystic power he believed they conferred upon him.

Sea Mystery Probe Decides Ship Broke in Centre

London, Oct. 24 (AP)

A GOVERNMENT court of inquiry probing one of the deepest mysteries of the sea today decided that the British freighter Anglo Australian, missing seven months, probably broke in half "from dec kto keel" after her shelter-deck buckled.

The 5,456-ton vessel, carrying a crew of 39, disappeared last March in calm weather in mid-Atlantic while on a voyage from England to Vancouver, B.C She was last reported off the Azores March 14. No trace of her has been found.

The court of inquiry pointed out that more than half the freighter's deadweight was concentrated amidships.

Even Bells on Toes To Get By In Coming Fashions

Hollywood, Oct. 24 (AP)

LOTS OF JEWELRY and a return to the primary colors are the two dominating notes in milady's winter styles.

Movie designers are burdening their clothes wearers with many pounds of costume pieces and decking them out in brighter colors than they have worn in many seasons. And, say Hollywood, all women naturally will follow.

"Women — at least smart women—will pay more attention to jewels and costume pieces this season," says Orry Kelly, Warner designer. They will wear as many bracelets as the arm will hold below the sleeve.

"They will wear bells and jewels on their toes—don't laugh—and jewels in their ears, at the waist and literally 'in your hat.' This year will make jewelry more important to fashion than it ever has been before."

France Puts Guard Over Lindberghs

LANNION, France, Oct. 24.—(AP)—A special police inspector was appointed today on permanent assignment here, apparently to watch over the security of Colonel Charles Lindbergh and his family.

Lannion is 12 miles from the small town of France's northern coast, Port-Blanc, where the American aviator takes a launch back and forth to his home on Illiec Island.

Authorities refused to disclose whether the special protection was requested or was merely a precautionary measure taken on their own initiative.

(Colonel Lindbergh spent the day in Berlin inspecting plans for the rebuilding of Berlin and looking over construction work already completed.)

Fishermen speeded up sturgeon fishing in Siberian rivers before winter caused the water to freeze.

Boy Scouts Placed Nickel On Sidewalk Then They Watched Closely the Finder

IF THREE OR FOUR earnest little fellows started to dog your footsteps a few minutes after you had picked up a five-cent piece on downtown George street on Friday night, they were not bent on robbing you, you may be sure, but were learning fine points in the art of scouting.

It was all part of a plan to train youngsters to be observant, and it originated because the A. Y.P.A. convention had taken over the St. John's First Peterborough Troop quarters in the church and the lads had no place to meet. Divided into groups of three or four scouts, and each group given a five-cent piece, the youngsters took themselves downtown at shortly after seven o'clock.

Placing the five-cent piece on the pavement, the group would separate, look in store windows out of one eye while they watched the nickel out the other. Some whistled lively tunes nonchalantly, some tied and re-tied shoelaces. Then along would come an alert-eyed pedestrian who would stoop and pocket the coin. Allowing him to get a discreet distance ahead of them, the youngsters would trail after, making mental notes on his appearance, his walk, little oddities he might have. They trailed some of their victims for several blocks. Next Friday night all the youngsters must give descriptions of the lucky persons at the regular scout meeting at St. John's Church.

Smith Boys Winners In Judging

Two Members Of Norwood Club Win At Guelph

Two Smith township boys, Gordon Stalker and Braden Mann, winners of the foal club competition at the Ontario Agricultural College, arrived home Saturday afternoon with Frank C. Paterson who accompanied them and the two beef cattle club contestants, Jack Bolin and Keith Pimmett of Otonabee.

"The boys brought back a silver cup and replicas which they will own themselves and were modestly delighted with their accomplishment," Mr. Paterson said. "In fact I was getting some congratulations myself at Guelph, but Art Runions happened along and I remarked that he deserved most of the coaching credit because these boys had been under his instruction before they ever saw me."

Mr. Paterson said the results should give much satisfaction to the directors of the Norwood and Lakefield fairs.

"Gordon Stalker and Braden Mann have been members this year of the foal club sponsored by the Norwood fair, and Keith Pimmett and Jack Bolin were members of the beef calf club carried on by the Lakefield fair," Mr. Paterson said. "They entered the competitions, you may say, as representatives of those agricultural societies. The two Smith township boys competed with the teams from thrity-six clubs from all parts of the province, and they certainly acquitted well. Our other boys were fifth in the same strong field of thrity-six contesting teams, and although they didn't land on top, I want to give them full share of credit for they certainly did well."

Thebaud Grabs Lead In Fourth Race

BOSTON, Oct. 24.—The Gertrude L. Thebaud, American challenger for the International Fishermen's Trophy, wrested the lead from the Canadian defender Bluenose today, after trailing by four lengths at the first turn in the fourth race of their series.

The challenger showed surprising speed in working to windward when they tacked and Bluenose fell about four lengths under Thebaud, an hour and 10 minutes after the race started.

It was real fishermen's weather with decks awash and with spray flying from one end to the other aboard the competing vessels.

The U.S. boat rounded the second marker and headed down the last leg of the race course with a commanding lead over the Bluenose.

Iroquois Tribesmen Thank Great Spirit

OHSWEKEN, Ont., Oct. 24 (C. P.). — Religious rites, which find their origin in the sun, moon and stars, were celebrated here to-day by members of the once-mighty Iroquois tribe at a three-day festival which opened near Atkins Corners on the Six Nations Reserve, three miles from here. The reserve is some 20 miles from Brantford.

One hundred and fifty tribesmen, including some from the New York State Reserves at Akron and Syracuse gathered in the ancient clapboard long house of the Seneca tribe to give thanks to the Manitou or Great Spirit for bountiful crops. Many of them came in sleek motor cars.

After the morning ceremony, the tribesmen feasted on corn cake and berry wine at noon.

Hog Quotations In Peterborough

MONDAY, OCTOBER 24

Canada Packers quote:

Hogs. — Live (delivered), $7.25, dressed weights, $9.65.

No. 1 sows, 2c off bacon prices.

Cream—No. 1 (off truck), 21c; No. 1 (delivered), 22c.

Special, 1c per pound premium.

Eggs—Large, 35c; medium, 30c; B grade, 20c; C grade, 18c; pullets, 24c.

Dealers quote:

Grain prices.—Fall wheat, 57c; spring wheat, 52c; rye, 35c; oats, 27c; malting barley, 40 to 45c; feed barley, 35c.

MONTREAL PRODUCE

Prices for eggs, butter and cheese generally were steady to firmer on Montreal open produce markets last week, according to reports from the Dominion Department of Agriculture.

Creamery butter prints to retail dealers sold for 24 to 25c a pound, and creamery solids for 23½ to 24¼c Western butter delivered in Montreal was offered at 23¼c. Quebec No. 1 pasteurized in whole jobbing lots was 23¾c. Receipts: 14,641 boxes.

Cheese sold at 14 to 14⅝c a pound for Ontario white, 14⅛ to 14¼c for Ontario colored, 13⅝c for Quebec white, and 13¾c for Quebec colored. Receipts: 23,662 boxes, including 3,036 for export.

Graded egg shipments in used free cases were offered at 42c a dozen for A-large, 40c for A-medium, 30 to 31c for A-pullets, 26 to 27c for B-large, and 20½ to 21c for C. Receipts: 1,335 cases, including 2,737 for export.

Cheese Quotes Produce and Livestock

ONTARIO GRAIN

Approximate prices track shipping point.—Wheat, 56 to 58c; oats, 24 to 26c; barley, 32 to 34c; rye, 40 to 42c; buckwheat, 38 to 40c; malting barley, 43 to 44c; milling oats, 24 to 26c.

TORONTO FEED PRICES

Following are the approximate prices quoted for feed in ton lots packed in bags, delivered f.o.b., Toronto: Bran, $20; shorts, $22; middlings, $28; corn, $34.50; flax, $70; cottonseed meal, $38; linseed oil cakes, $46; tankage, $60; salt in blocks, 50 lbs., 50c; molasses, barrel, 19c per gallon.

CHEESE BOARDS

Alexandria.—Alexandria boarded 1,470 boxes white cheese, 362 colored and 95 colored triplets. Ayers bought 604 boxes white; Hodgson and Rowson bought 430 white and 76 colored; Oliver and Dorion bought 436 boxes white and 286 boxes colored; Geo. Hodge bought 95 colored triplets. Usual buyers present.

Belleville.—2,183 boxes white sold for 13 7-16c; 26 colored refused. Buyers: Cook, Morton, Fraleigh, Taylor, McCreary and Hart.

Campbellford.—792 boxes white cheese and 451 colored offered here All sold at 13 3-16c.

Cornwall. — On Cornwall Cheese Cheese Board on Saturday 167 white sold at 13 7-16c; 777 colored at 13 9-16c; 322 colored at 13½c.

Delta.—Delto boarded 895 boxes white cheese and 767 boxes colored. Taylor bought 503 boxes white and 453 boxes colored; Osmond bought 392 white; Beckett bought 314 colored. All sold at 13 7-16c. Buyers: Beckett, Osmond, E. F. Breese, B. P. Breese, Dool, Caldwell and Taylor.

Kemptville.—Boarded, 758 boxes white, 1,944 colored. All sold at 13 7-16c.

Madoc.—Madoc Cheese Board: 700 white cheese offered. All sold at 13 5-16c.

Ottawa. — Boarded, 767 boxes white, 268 colored. White sold at 13¼c, colored at 13 5-16c.

TORONTO CHEESE

TORONTO, Oct. 24 — (CP). — Wholesale cheese prices were lower to-day, with dealers buying large colored, paraffined and government grades at 14 cents.

Wholesalers offered cheese to retailers at the following unchanged prices: New, large, 15¼c; twins, 15½c; triplets, 15¾c. Old, large 21c; medium, 20c.

TORONTO POULTRY

TORONTO, Oct. 24 — (CP). — Wholesale poultry prices supplied by United Farmers Co-Operative Co. to-day were: Broilers, 1¾ to 2½ lb., live 14 cents, dressed, 18c; chickens, over 6 lb., live, 15; dressed 19c; 5 to 6 lb., live 14; dressed 18; 4½ to 5 lb., live 13c; dressed, 17; under 4½ lb., live 12, dressed 16.

Hens over 5 lb., live, 13c; dresesd, 16c. 4 to 5 lb., live, 12c; dressed 15c. 3½ to 4 lb., live, 10c; dressed, 13c; 3 to 3½ lb., live, 9c; dressed, 12c. Old roosters over 5 lb., 9c; dressed, 12c.

TORONTO PRODUCE

TORONTO, Oct. 24 — (CP). — Wholesale prices (United Farmers Co-operative Co.) to-day were:

Eggs.—Grade A-large, doz., 38c; grade A-medium, 36c; pullets, 26c; grade B, 24c; grade C, 18c.

Churning Cream. — No. 1 lb., 22c; No. 2 lb., 19c.

Butter.—No. 1 solids, lb. 22¾c; No. 2 solids, 21¾c; No. 1 prints, 23¾c; No. 2 prints, 22¾c.

Potatoes—Bag, f.o.b. in Toronto: New Ontarios, 70 to 80c.

Mill Feed. — Bran, 21; shorts, 23; middlings, 30.

CAMPBELLFORD PRODUCE

Eggs.—Prices for ungraded eggs delivered in Campbellford on Saturday were up one cent from last weeks quotations.

A-large, 37c; A-medium, 35c; A-pullets, 25c; B grade, 21c; C grade, 16c.

Cream.—Price for No. 1 churning cream delivered was up one cent at 22c. Special went at 23c and No. 2 grade, 19c.

Poultry (live-weight, delivered).—Hens: over 5 lbs., 11c, 9c, 8c; 4 to 5 lbs, 10c, 8c, 7c. Under 4 lbs, 9c, 7c, 6c. Chickens: 6 lbs and up, 14c, 12c, 11c; 5 to 6 lbs., 13c, 11c, 10c; under 5 lbs., 12c, 10c, 9c.

CAMPBELLFORD CHEESE.

Cheese dropped 10-16ths on the Campbellford Board Saturday, to sell at 13 13-16ths. Thirty-one factories boarded 668 white and 541 colored cheese. Avonbank, 52w; Beaver, 40w; Brae, 24c; Crow Bay, 47w; Cedar Creek, 59w; Empire, 50c; Hoards, 53w; Ideal, 47w; IXL, 19w, 3c; Kimberly, 38w; Menie, 63c; Percy, 35c; Prince of Wales, 45w; Rylstone, 52w; Stanwood, 28w; Trent Bridge, 68w; Trent Valley, 124w; Woodlands, 41w; Bobcaygeon, 40c; Burnley, 39w; Brickley, 26c; Daisy D, 50c; Indian River, 30c; Killarney, 54c; Ormonde, 30w; Pine Grove, 35c; Selwyn, 40c; Warsaw, 29c; Warminister, 26c; Young's Point, 23c; Oakdale, 13c.

BACON-HOG MARKETS

TORONTO, Oct. 24 — (CP). — Bacon-hog prices came back slightly from last week's declines at Peterborough and Stratford to-day, gaining 10 to 20 cents. Liveweight prices were down 25 cents at Brantford, with other markets steady.

Liveweights. — Chatham, $7.25; Brantford, $7.10; Hull, $7.15; Peterborough, $7.25.

Dressedweights.—Chatham, $9.90; London, $9.75; Hull, $9.80; Peterborough, $9.65; Stratford, $9.70; Barrie, $10.35.

EAST BUFFALO LIVESTOCK

Hogs, 1,800, bulk good and choice 160 to 250 lbs., averaging 185 to 220 lbs., $8.50; comparable weights trucked in $8.15 to $8.25, sparingly, $8.35; packing sows, $7 to $7.50.

Cattle, 1,500; holdovers, 200; strictly choice 1,050-lb. steers, $12.15; steers and yearlings, $9.75 to $11.60; shortfeds below $11; grass fat strong weight Canadians, $9 and above; bulk plai nto medium grass steers and heifers, $6.25 to $7.75; low cutter and cutter cows, $3.75 to $5; grass fat cows $5.50 to $6.25; lightweight bulls, $5.10 to $5.75.

Calves, 500; good and choice mainly, $12; plain and medium, $8 to $11.

Sheep, 3,500; good to choice, $8.75 to $9; selections held, $8.25; medium and mixed grades, $7.25 to $8.50; yearlings, $6.50 down; fat ewes, $3.50 to $4.

TORONTO LIVESTOCK

TORONTO, Oct. 24 — (CP). — Cattle trade was slow on Toronto Livestock Market today with prices generally steady. Calf prices were 25 to 50 cents higher. Lambs were mostly 25 cents up, with sheep steady. No hog price was set by early afternoon. Cattle holdover from Thursday was 1,000 head.

Receipts reported by Dominion Livestock Branch were: Cattle, 4,320; calves, 1,520; hogs, 2,130; sheep and lambs, 2,330.

Medium to good weighty steers sold at $5 to $5.40, with common downward to $4.25. Good butcher steers and heifers brought $5 to $5.25, common ranging down to $3.50. Butcher cows were $2.75 to $4.25, canners and cutters making $2.25 to $2.60.

Good butcher bulls traded at $3.75 to $4, and bolognas from $3.25 to $3.65. Fed calves ranged from $5.50 for mediums up to $9.50 for choice. Stockers were $4 to $5, some good feeders reaching $5.50.

Choice veal calves were $9.50 to $10, with a few tops at $10.50. Heavy Western calves were $5 to $5.65. Grassers made $4.50 to $4.75.

Previous close on off-truck bacon hogs was $7.50 to $7.65.

Lamb trade was slow with good ewes and wethers delivered by rail at $7.75, some making $8. Truck lambs were mostly $7.50. Bucks and heavies sold at $1 discount. Culls went at $6 cwt. Sheep ranged from $1.50 to $4.50 cwt.

WINNIPEG GRAIN.

WINNIPEG, Oct. 24 — (CP). — Winnipeg Grain Market experienced one of the dullest sessions in many weeks to-day with operations virtually at a standstill throughout the session. Prices moved within a very narrow range and closed ⅝ to ½ lower, October 60⅞, November 60⅝, December 60 and May 63⅜.

Operations were confined chiefly to minor local trade and routine spreading. Market eased most of the day more of its own weight than increased offerings.

Demand did not appear keen in cash wheat trading, but mills and exporters were credited with some fair purchases, chiefly No. 2 Northern. Durums were neglected and spreads were unchanged.

Coarse grain futures moved narrowly.

World wheat shipments last week totalled 12,732,000 bushels compared with 9,884,000 the previous week and 10,132,000. Canada's shipment reached 7,222,000 bushels.

Saturday's Quotations.

Futures:

Wheat—	Open	High	Low	Close	Prev. Close
Oct.	62⅛	62⅜	61⅜	61½	62⅛
Nov.	61⅞	61⅞	61⅛	61⅛	62
Dec.	61¼	61⅜	60½	60½	61¼
May	64⅜	64⅝	63⅞	63⅞	64⅝
Oats—					
Oct.	28½	28⅛	27⅛	27⅛	28¼
Dec.	27⅝	27⅝	27¼	27¼	27¾
May	28⅞	29	28¾	28¾	29

MONTREAL POULTRY

Chickens, 5 lbs. up, frozen milk-fed A, 27 to 30c; selected B, 21 to 27c. Turkeys, 12 lbs. up, A, 30 to 32c;

MARKET QUOTATIONS

Quotations Complete To Closing Time

New York Stocks

Biggar and Crawford

	High	Low	Close
Atchison	40⅝	39⅝	40
Amer Can	103¾	—	—
Amer Smelters	57	56¼	56½
Amer Rad	18⅝	18¼	18½
Am Tel and Tel	149	148¾	149
Am Roll Mills	20¾	20¼	20⅝
Anaconda Copper	40⅝	40	40⅝
Balt and Ohio	8¾	8½	8⅝
Beth Steel	67½	66⅜	66½
Briggs	36¼	25⅝	25½
Crown Zeller	14¼	—	—
Can Pacific	6¾	—	—
Chrysler	84⅜	83¾	83¾
Col Gas	9¼	9¼	9¼
Cons Oil	9⅜	9¼	9¼
Cons Edison	33¾	33	33¼
Dupont	150	149	149
Elec Bond & S	14¼	13½	14
Gen Eletcric	46⅞	46⅛	46⅛
Gen Motors	51⅜	51¼	51¼
Goodyear	33⅞	33⅜	33⅜
Int Nickel	57⅛	56⅜	56⅜
Int. P & P Pfd	46½	46	46¼
John-Manville	107¼	—	—
Kennecott	49⅜	49¼	49¼
L.O.F. Glass	56⅜	—	—
Bendix	24¼	23¾	23¾
McIntyre	50⅜	49⅞	50⅞
Nash Motors	11	—	—
N Y Central	20¾	20⅜	20½
North American	24⅞	24¼	24⅜
Outboard M	20-21⅛		—
Pack Motors	5⅜	5¼	5¼
Penns Rlwy	22⅛	22	22
Radio Corp	9	8⅜	8⅜
Republic Steel	20⅜	20⅛	20¼
South Pacific	20⅝	20⅛	20⅛
Std Brands	7⅜	7⅝	7⅝
Std Oil of N J	54⅛	53½	54⅛
Studebaker	9	8⅞	8⅞
Union Pacific	94¾	—	—
United Corp	4⅛	3⅞	4⅛
U S Steel	66	65¼	65⅝
Westinghouse	121½	—	—
Yellow Cab	21½	21¼	21⅜
Mont Ward	53½	52½	52½

Grain Quotations

Leeming and Leeming

WINNIPEG

	Oct	Dec	May
High	61½	60½	63⅞
Low	60¾	59⅞	63¼
Close	60⅞	60	63⅝

CHICAGO

	July	Dec	May
High	68	66½	68⅝
Low	67¼	65½	67⅝
Close	67¼	65⅝	67¾

Toronto Mining

Biggar and Crawford

	High	Low	Close
Aldermac	61	—	—
Amm	15½	—	—
Augite	38½	36	36
Arntfield	12½-15		—
Buffalo Ank	14¼-14½		—
Beatty	127	—	—
Bidgood	27	—	—
Base Metals	35	—	—
Bankfield	39	38	38
Bralorne	950	—	—
Bobjo	21	—	—
Bunker Hill	11-11½		—
Brown Oil	28	—	—
Chesterville	131	128	128
Calgary-E	225	—	—
Coniarium	131-5		—
Central Pat	241	—	—
Coast Cop	290-310		—
Can Malartic	83-5		—
Chromium	63	62	62
Castle	113	110	113
Davies	30-2		—
Dome	32⅝	32	32⅛
Eldorado	218	215	—
East Mal	218	—	—
Falconbridge	620	610	620
Francoeur	21-5		—
God's Lake	41	39	41
Gunnar	72	—	—
Goldale	23	—	—
Gillies	13	—	—
Home Oil	115	—	—
Hard Rock	205	197	20
Harker	10	—	—
Hollinger	15⅛	—	—
Hudson Bay	33	—	—
Howey	33	32	33
Jacola	13-14½		—
Jellicoe	25	20	21½
Kirkland Lk	134	—	—
Kirkland Hud	60	—	—
Kerr-A	189	—	—
Little L Lac	289	280	280
Leitch	77	—	—
Lakeshore	50½	—	—
Noranda	79	—	—
Moneta	140	135	139
Madsen	47	—	—
McIntyre	51	50	51
Macassa	520	—	—
MacLeod	340	—	—
Mining Corp	245	243	243
McKenzie	142	138	139
McWatters	94	88	89
Naybob	45	44	44
O'Brien	305	—	—
Oro Plata	42	40	40
Okalta	126	124	126
Omega	65	63	63
Payore	10⅛	10	10½
Paymaster	57	56	56
Preston	140	136	137
Pickel Crow	500	—	—
Perron	134	133	133
Pioneer	270	—	—
Powell	236	231	235
Pend Oreille	229	231	235
Premier	226	225	225
Read Auth	370	355	355
Pamour	485	460	475
Reno	36	30	30
Sherritt	168	161	161
Siscoe	165	162	164
San Antonio	123	122	123
Sudbury Bas	300	290	300
Sullivan	98	97	97
Sylvanite	320	315	315
Sladén	76	75	75
Stadacona	47	45	47
Toburn	210	—	—
Teck Hughes	475	470	470
Uchi	160	154	155
Ventures	590	—	—
Waite Amulet	810	770	795
Wright H	780	775	775

Toronto Stocks

Leeming and Leeming

Abitibi	3⅞	3¾	3⅞
Abitibi Prfd	30½	30	30
Beauharnois	3¾	3¾	3¾
Bell Tel	166	165½	165½
Brazilian	11⅜	11¼	11⅜
Brews & Dist	4-5½		—
Brew Corp	155-170		—
Brew Corp Prfd	18-22		—
Bakeries	16	—	—
B A Oil	21½	21	21⅜
B C Pow A	24⅝	—	—
Build Prod	56	—	—
Burt F N	23	21¾	22
Can Bud	4¼	—	—
Can Bread	4½-5½		—
Can Cement	9½	9⅜	9⅜
Can Car & F	15⅜	15⅜	15⅜
Can Dredge	22-23		—
Can Maltin	33	—	—
Can Pacific	6¾	6⅝	6⅝
Can Alc A	3¼	3⅛	3¼
Can Alc B	3	—	—
Can Oil	10-13		—
Cockshutt	9⅜	9¼	9¼
Con Smelt	66½	65½	65½
Can Canners	4-5½		—
Dom. Bridge	34	—	—
Dis Seagrams	21½	21	21½
Dom Stores	7¼	7⅛	7⅛
Ford A	23⅞	23⅝	23⅝
Fanny Farmer	21¼	20¾	20¾
Con Gas	175	—	—
Gyp L & A	7¼	7⅛	7⅛
Gen Electric	225 ask		—
Gen Steel W	9⅜	—	—
Ham Bridge	7⅜-8		—
Honey Dew	25-40		—
Imp Tobacco	15½	—	—
Imp Oil	17⅞	17⅝	17⅝
Int. Pete	27¼	27	27¼
Int Util	6-8½		—
Int Util B	60-80		—
Laura Secord	76¼	75½	75½
Loblaws A	23⅜	23⅜	23⅜
McColl-Front	10	—	—
Mont L H & P	30	—	—
Massey-Harris	8½	8⅛	8⅛
Massey-Harris Pref	58	—	—
Nickel	57⅜	57⅛	57⅛
Page Hersey	100½	100	100
Press Metals	19⅜-21		—
Rogers Majestic	3⅛	3	3
Stand Paving	3⅛	3	3
Shawinigan	20¾	—	—
Steel of Canada	75	74½	75
C Vinegars	14½-16		—
C Wineries	3	—	—
Westons	12⅞	12¾	12⅞
Walkerville Brew	1¾-1⅞		—
Walkers	50	49½	49¼
Walkers Pref	19¾	19½	19¼

PERSONAL AND SOCIAL

Miss Joan Fahey visited with friends in Belleville on Sunday.

◇ ◇ ◇

Mr. and Mrs. George Weller, of Warsaw, were week-end guests of Mr. and Mrs. Alex. Willis.

◇ ◇ ◇

Mr. and Mrs. F. Corrigan, of 529 Homewood avenue, were in Belleville on Sunday where they visited with Mrs. T. J. Hurley.

◇ ◇ ◇

Mr. and Mrs. Claude Willis, of Sutton, West, were guests of Mr. and Mrs. Alex. Willis, Princess street, during the week-end.

◇ ◇ ◇

Mr. and Mrs. Cress Billings, of Toronto, were week-end guests at the home of Mr. and Mrs. Charles Curtis, Park Hill road.

◇ ◇ ◇

Mr. Vivian Milburn, of Smith Township, left to-day for Winnipeg, where he will attend the Canadian Chamber of Commerce convention.

◇ ◇ ◇

Mr. and Mrs. George Masters of Aylmer street are to-day observing the fourth anniversary of their wedding.

◇ ◇ ◇

Mr. and Mrs. Joseph Nolan, Mr. E. Crough and Mr. F. R. J. MacPherson of this city were in Toronto on Saturday for the MacPherson-Leahy wedding.

◇ ◇ ◇

Miss Elizabeth McAdam, president of the Anglican A.Y.P.A. Local Council, Ottawa, attended the Conference in this city on Thursday, Friday and Saturday.

◇ ◇ ◇

Miss Phyllis Reid, of Niagara Falls, was a representative of Lambeth and Wellington Counties at the A.Y.P.A. convention. Miss Reid was a guest at the home of Mrs. W. Wheeler, Stewart street, while in the city.

◇ ◇ ◇

Mr. Charles Curtis celebrated his 80th birthday on Saturday, October 22. Among the fifty relatives and friends who called during the afternoon and evening to extend their best wishes were members of the Gold Lake Hunt Club.

◇ ◇ ◇

Mr. and Mrs. Alfred Barnes of 28 St. James street, and their daughters, Miss Grace Barnes, and Mrs. C. V. Woods and baby, Robert, have returned from a week's visit in Cornwall, Ont., where they were guests of Mr. and Mrs. P. F. Johnston.

◇ ◇ ◇

Mrs. Albert Matthews, wife of the Lieutenant-Governor, will be guest of honor at a reception to be given in Lindsay on Thursday, October 27. She will be entertained by her sister-in-law, Mrs. J. P. Ryley, and Mrs. F. C. Vrooman, at the latter's home on Cambridge Street North.

◇ ◇ ◇

Mrs. T. F. McArthur, 454 Weller street, has graciously lent her home for a Hallowe'en Tea to be held on Thursday, October 27, under the auspices of the Central Group of St. Paul's Ladies' Aid. The tea will be held from four to six p.m., and there is to be a sale of home-made jellies.

◇ ◇ ◇

Rev. W. H. Moore of Colborne, moderator of the Baptist churches of the Peterborough Association, presided at the regional rally held in Port Hope Friday afternon and evening. Friday's meeting was one of about 20 rallies which are being held in both Ontario and Quebec in preparation for the golden jubilee in 1939.

◇ ◇ ◇

Miss Weir Given Surprise Party

A pleasantly spent evening of croquinole and other games was enjoyed on Friday evening at the home of the Misses Weir at Villiers, when, following a happy community custom of holding surprise parties, friends and neighbors gathered to do honor to Miss Ethel Weir on the occasion of her birthday. This custom forms the basis of many delightful social gatherings in the community.

◇ ◇ ◇

Presentation Made At Farewell Party

Mr. and Mrs. Leslie Calladine, of 455 Chamberlain street, were host and hostess Saturday evening at a farewell party for Mr. Bill Calladine, who leaves shortly for Baltimore, Maryland, where he will play hockey during the winter with a Baltimore team.

He was presented by his family and friends with a Gladstone bag and other gifts.

Guests included: Mr. and Mrs. S. Calladine, Mr. and Mrs. P. Calladine, Mr. and Mrs. L. Calladine, Mr. and Mrs. H. Darling, Mr. and Mrs. I. Hamilton, and the Misses L. Darling, M. Mycroft, M. Hynes, Mr. F. Calladine and Mr. J. Tobin.

We Noticed

. . . bright sunshine and a crisp, cool air, made for an excellent football day on Saturday, and the usual gay crowd of enthusiastic rooters was swelled by the addition of many A.Y.P.A. Convention delegates.

◇ ◇ ◇

. . . lots of motor rugs gave evidence that fans are wise to the vagaries of October weather, with its moments of bright sunshine that are too often alternated with brief, nippy breezes.

◇ ◇ ◇

. . . a number of fupr coats had been dragged out of mothballs for the occasion, and two pretty enthusiasts we noticed, each with her rug, looked as if they could cheer any team to victory! One was wrappel up in a handsome muskrat coat, and a jaunty brown felt hat had a bright feather that soared sky-high from the centre back! Her companion wore a trim black wool reefer over a black wool suit, and the only spot of color was a scarlet, light-weight wool scarf knotted loosely at the neck.

DINNERS OF THE WEEK

By MARY MOORE

SUNDAY

Roast Chicken
New Apple Jelly (see note)
Fluffy Mashed Potatoes
Brussels Sprouts with Drawn Butter Sauce
Individual Bartlett Pear Salad with Cherries in Depression on Lettuce with Cheese Wafers and Cheese
Coffee

NOTE: The above meal is very good—I know for I served it last Sunday. It is seldom I give in to the urge to suggest chicken for Sunday—for everybody can't afford it and above all things we don't want a reputation for being high hat—'cause we ain't. We bought a 6½-pound boiling fowl and steamed it after it was stuffed and trussed for 2 hours. Then put it in the roaster and finished it off in the oven—basting it uncovered for the last 15 minutes, every 5 minutes. There was enough left (after I had warned the head carver to slice with care) for Monday's dinner.

MONDAY

Casserole of Chicken and Rice (see note)
Salad Bowl of Lettuce, Celery and Sliced Tomatoes
Deep Apple Pie Cheese Coffee

NOTE: Two cups cooked rice, 1½ to 2 cups cut up leftover chicken, 1½ to 2 cups chicken gravy or broth. Combine these ingredients in buttered casserole, and sprinkle top with ¼ cup finely sifted crumbs, and dot with butter and sprinkle ah with paprika. Bake at 350 until heated through and golden.

TUESDAY (Vegetarian)

Potatoes au Gratin
French Fried Egg Plant
Broccoli with Hollandaise or Mock Hollandaise
Celery Hearts
Pumpkin Pie with Whipped Cream and Honey
Coffee

WEDNESDAY

Pork Chops Creole (see note)
Spiced Apple Sauce
Baked Sweet Potatoes in Jackets
Shredded Cabbage and Tomato Salad
Diced Pears in Orange Juice
Hot Tea

NOTE: Pork chops creole are baked in a sauce of canned tomatoes, with sliced onions, with a liberal sprinkling of chili powder for flavoring.

THURSDAY (Economical)

Baked Tomatos Stuffed with Ground Beef
Baked Irish Potatoes
Sliced Boiled Chinese Lettuce with Cream Sauce
Apples Stewed in Syrup or Squash Pie
Coffee

FRIDAY

Fried Scallops. Tartar Sauce
Broiled Crumbed Halved Tomatoes
Cauliflower with Cheese Sauce
Fruit Cup of California Grapes
Sliced Peaches and Bananas
Coffee Cookies

SATURDAY

Baked Sausages
Baked Squash Squares
Green Beans in Drawn Butter Sauce
Apple Crumb Pudding Cream
Coffeee

WHEN—AND IF—WAR COMES

LONDON — (CP). — The Blood Transfusion Service of the British Red Cross Society is planning to store human blood in thousands of milk bottles for use in event of war.

Hilda Leahy Weds R. M. MacPherson

The marriage of Miss Hilda Rose Leahy, B.A., daughter of Mr. and Mrs. William Stephen Leahy, Toronto, to Mr. Ronald Michael MacPherson, B.A., son of Mr. and Mrs. F. R. J. MacPherson, Peterborough, took place Saturday morning in Holy Family Church, Toronto, Msgr. P. J. Coyle performed the wedding ceremony, wedding music was played by Miss Angela Breen, and Mr. Walter Stephens was soloist.

The bride, given in marriage by her father, wore a royal blue chiffon velvet dress, with a small navy hat trimmed with royal blue velvet. She had a small veil, and wore a corsage of butterfly roses and lilies of the valley'

She was attended by Miss Peggy Heavener, who wore Viennese blue crepe with lace inserts and vintage wine accessories. Her corsage was of talisman roses. Mr. Elmer Crough, Peterborough, was best man.

A reception was held at the home of the bride's parents, Mrs. Leahy receiving in a gown of blue crepe.

For travelling the bride chose a mulberry wool ensemble with wine accessories and trimmed with fitch. After a motor trip to the United States, the couple will live in Peterborough.

The bride attended Loretto Abbey college and the University of Toronto, and the groom is a graduate of St. Michael's college and the University of Toronto.

Two Sisters Marry Two Brothers

An unusual wedding ceremony took place at two-thirty o'clock on Saturday afternoon, when two sisters, Miss Winnie Perry and Miss Mable Perry, daughters of the late Mr. and Mrs. George Perry, Peterborough, were united in marriage to two brothers, Mr. Harold Little and Mr. Matthew Little, sons of Mrs. George Faden and the late Mr. Wm. Little, Maple Lake.

The wedding took place at the home of the grooms' aunt, Mrs. M. Dwyer, 231 George street, and the marriage ceremony was preformed by Rev. C. C. Boyter of Park Street Baptist church.

Given in marriage by their brother, Mr. Charlie Perry, the brides were frocked in street-length dresses of blue. Miss Winnie Perry wore a coronet of tiny gold flowers, and carried a bouquet of Autumn flowers, and Miss Mabel Perry wore blue and white flowers in her hair, and carried a bouquet that matcher her sister's.

The wedding attendants were Miss Flo Nicholson of Peterborough, and Mr. John Perry, also of Peterborough, brother of the brides.

Immediately after the ceremony the happy young couples left for Maple Lake, where a wedding dinner was served at the home of the grooms' mother.

Walter-McLaughlin

Cambridge Street United church, Lindsay, was the setting for an interesting wedding on Saturday, when Miss Alice Brydon McLaughlin, younger daughter of Mr. and Mrs. J. A. McLaughlin, was married to Mr. Arnold Graham Walter, son of Mr. and Mrs. J. Peter Walter of Toronto. Rev. J. J. Black officiated, and wedding music was played by Prof. W. E. Fletcher, Mr. Stafford Pelton of Toronto was soloist.

Given in marriage by her father, the bride was gowned in Alencon lace over old ivory satin, the skirt falling into a sweeping train. Her full-length veil of ivory tulle was held in place with tiny clusters of orange blossoms, and she carried a bouquet of gardenias and lily-of-the-valley. Mrs. Robert Cozzens of Philadelphia was her sister's matron of honor, and the bridesmaids were Dr. Margaret McEachern of Toronto, sister of the bridegroom, and Miss Brenda Rich of Lindsay. Mr. John Walter of Sheboygan, Wis., brother of the bridegroom, was groomsman, and the ushers were Mr. Gordon Barrett, Mr. Bert Gooch, Mr. Pat Montgomery, and Mr. Robert Sanderson, all of Toronto.

After a reception at the home of the bride's parents, Mr. and Mrs. Walter left by motor to New York, where they will sail for Cuba. They will live in Toronto on their return.

The Examiner's Needlework Pattern

COPR 1938 NEEDLECRAFT SERVICE INC

SCOTTIE CUDDLE TOY — PATTERN 1861

Now's the time to make this gay pup and set him aside to delight someone at Christmas. He's so easy to sew, just use cotton leftovers. Do his eyes, eyebrows and whiskers in yarn for that alluring effect and finish him up with a bright bow. Pattern 1861 contains a pattern and directions for making the dog; materials required.

Send 20 cents in coins or stamps for this pattern to The Examiner, Needlecraft Dept., Peterborough. Write plainly PATTERN NUMBER, your NAME and ADDRESS.

DOROTHY DIX

ARE a career and married happiness compatible for a woman? Can a woman make a success of both marriage and a career? This is one of the problems that thousands of talented and ambitious girls are called upon to solve nowadays, and that makes them realize what a complicated job being a modern woman is, and that causes them to wonder if, after all, it isn't better when the good Lord creates a woman for simply biological purposes, and doesn't clutter up things for her by endowing her with brains and talents.

Of course, the women of the past did not have to decide between a husband and a career because they were one and the same. Marriage was a woman's predestined career and all she had to do was to make good in it to the best of her ability. Nor do men have to choose between taking a wife and following their professions, because when a man marries he merely annexes a wife and home and children to his other possessions, and goes on with his lifework.

And the greater success he makes of his marriage, the greater success he is likely to make of his career. For there is nothing that is such a spur to a man's ambition as his desire to provide things for his wife and children and to make a place in the sun for them. Nor is there any atmosphere in which a man can do his work so well as in the calm and peaceful air of a happy home. A good wife who keeps her husband in love with her, who keeps him pepped up and always on his toes by her faith in him, and who looks after his health, adds 50 per cent. to his efficiency.

But no such rosy matrimonial situation faces the talented woman who contemplates marriage. Having a head doesn't keep her from having a heart. Being a successful lawyer, or doctor, or business woman doesn't keep her from falling in love, or desiring a husband, children and home. But when she thinks of getting married she can't delude herself into thinking that she can fit these things simply into her life as a man can.

Nearly always she must give up one for the other, and if she doesn't, if she tries to have her cake and eat it too, she is pretty sure to find out that it has slipped between her fingers and she has lost it altogether.

The reason for this is simple enough. It is merely that the business of being a wife and mother isn't a part-time job, nor one that only calls for one lobe of a woman's brains to perform. On the contrary, it is a twenty-four-hour job and demands all of the intelligence, and all of the energy, all of the ability in every line that she has, and if she makes a success of it she has neither time nor strength for outside work.

Nor is domesticity an aid to success in her profession as it is to a man. In times of household stress, or when the children are ailing, he can go off to his work with a free mind, knowing his wife is at home looking after everything and taking care of the youngsters. But how can a woman concentrate her mind on an argument in a lawsuit if her very soul is torn in tatters by the thoughts of the sick baby she left crying at home for Mother, and how can she be the perfect secretary if one-half of her mind is in the office and the other half is in the fireless cooker at home?

The trouble with women is that when they undertake to do a man's work in the world they don't escape a woman's work, particularly if they marry. The bachelor girl may evade domestic responsibility and be free to come and go as a man is, but this is impossible for the wife. She has her obligations to her husband, and no matter how brilliant she is in public life, he expects her to make a satisfactory private life for him. This is a virtual impossibility for the woman who follows a career.

If a woman is a success as a concert singer, she must be away from home on long tours; if she is a success as a buyer, she must be ready to grab her hat and be off for Paris at a moment's notice; if she is a success as a doctor, she must live on the end of a telephone wire and be ready to go day and night at any call; if she is a success in any line of occupation, she must give to it her time, her thoughts, her chief interest, and leave her husband and children, if she has such encumbrances, to shift for themselves. And that kind of a home is not what men marry for.

Of course, there are women who claim to have made successes both as wives and professional women, and there are a few lucky women who have husbands who have sacrificed their own careers to their wives, and who pinch-hit for their wives in the kitchen and the nursery; but these are few and far between, and most of the women who have tried to combine matrimony and careers have landed in the divorce courts.

Undeniably it is hard on a talented woman that when she gets married she practically has to decide which she would rather keep, her husband or her job, but that is the way nature seems to have ordained it, and there isn't much we can do about it.

DOROTHY DIX.

(Copyright Ledger Syndicate)

Y.M.C.A. Boys Hold Successful Dance

The Executive Committee of the Peterborough Boys' Exposition of the Y.M.C.A. held a successful dance on Friday evening. Gay decorations in Hallowe'en colors decorated the Y.M.C.A. Auditorium where the affair was held, and a delightful tap dance was given as an intermission number by Audrey Patterson and Jim Goselin.

Gerald Fitzgerald, Wilton Hillier, Ken Gillespie, Henry Vass, Joe Cooke, and Cameron Gorrie, boys' secretary, were the committee in charge.

Guests included: The Misses Flora Craig, Helen Latimer, Betty White, Mary Alexander, Betty Petterson, Dorothy Burnham, Marjorie Benson, Goldie Shaw, Marie Casey, Wanda Lockie, Doris Hutchinson, Isabel Young, Fran Latimer, Peggy Edmunds, Isobel Graham, Dot Cunningham, M. Boorman, Sherry Reynolds, Norma Gray, Marg. Grose, Merril Smith, Elva Roseborough, Ora Lacheur

Shirley Zacks, Jean Moore, Marion Juby, Helen Miller, Dorothy Bateson, Jean Cox, Florence Haines, Muriel Miles, Bett Hamilton, Muriel McCarroll, Rona Wickenden, Nora Corkery, Marjorie Foster, Edith Jones, Betty Richardson, Margaret Baird, Marg. Strickland, Dorothy Milburn, Frances Merritt, Eleanor Bestard, H. Mahood, Jean Ketchison, Betty Craig, Audrey Patterson, Theresa Torpey, Olga Westbye, Vera Chapman, Berta Belleghem, Olga Gillespie, Dot Ridyard.

The Messrs. Ron Ackford, Earle Moorehead, Doug. Tanney, Jerry McKinnon, Jim Milburn, Bud Miller, Doug. Wolfe, John Hooper, Al King, Phil Riston, Gordon Vallery, Bob Elcombe, Bob Parnall, Bob Ferguson, Jack Hickey, Earle Routley, Jack Crerar, Jerry Juky, Jim Hawthorne, Al. Lockington, Tom Hooper, Wally Crouter, John McMillian, Stan McBride, ack Barrie, Mel McKee, Noel Barr, Jim McBride.

Tom McMillan Wally Farr Clegg Hall, Doug. Wilson, Bett Hamilton, Ron Burgess, Noe De La Plante, Ken Brown, Harold Lumden, Bill Thompson, Roy Hudson, Pat Blagrave, Fred Vivash, Harold Matthews, Elwood McCarrell, Al Moldaver, Bill Ferguson, Arnold Pickles, James Goselin, Tom Cook, Ray Turley, Chris Mason, Jack Perry, Don Duncan, Jim Lillico, Harold Cutting, Jack Lacheur, Leslie Graham, Hewitt Amys, Bill Moorehead, M. C. Munroe, Ken Gillespie.

Harold Cutting, Eric Taylor, J. Giroux, G. McMasters, Joe Cook, Gerald Fitzgerald Harry Vass, Cameron Gorrie,

for BURNS & SCALDS
Sold by all Druggists—25c, 35c (tube), 50c and $1.00
"MECCA" OINTMENT

Mission Band Rally Held By Presbyterial

The first Mission Band rally to be held in Peterborough Presbyterial, was sponsored by the Band secretary, Miss Helen Bannister, on Saturday afternoon.

St. Andrew's United church was the scene of this new venture, when a fine representative band of children met to celebrate their first rally.

With Miss Bannister presiding, the rally opened with the hymn, "Tell Me the Stories," followed with prayer by the Band secretary. The roll call was responded to by delegates from each of the city churches and Springville.

St. Andrew's Mission Band led the worship service and the offering was received and dedicated by members of St. James' Band, after which a splendid musical program was enjoyed.

Recitation, "The Spider's Web," by Dorothy McNNeally, Mark street.

Vocal solo, "Once Again, Dead Lord We Pray," Ernest Lee, St. James' Band.

Reading, "It Isn't the Thing You've Done," Eleanor Bowles, Springville.

Violin solo, "Danny Boy," and "Jeanie With the Light Brown Hair," by Mary Jane Wharry.

Vocal duet, "Life's Railroad," by Edna Dunford and Viola Neals, accompanied by Velma Staples, Springville.

Recitation, "The Measles," by Lorence Bradley, Trinity.

Vocal solo, "Come Unto Him," by Joe McMahon, St. James.

The speaker, Miss Luella Rorke, was introduced by Mrs. W. H. Morton, with greetings from the Presbyterial "world friends," particularly friends of Japan was Miss Rorke's theme, which was full of interest to the chillren. She made these Japanese friends very real by telling stories of her own experiences in kindergarten work and by singing in Japanese many familiar hymns. Her costume was a beautiful "houri" given to her by a friend in Japan.

The thanks of the rally were extended to Miss Rorke and to those who assisted in the program, by Mrs. Doig of St. James and Mrs. Rehill of Trinity. Mrs. A. H. Radford accompanied the hymns.

Mary and Jean Lillow of George Street Band contributed a pleasing piano duet and this succesful first Mission Band rally was brought to a conclusion by singing "The Mothers of Salem," prayer by Mrs. A. I. Brown and the benediction.

JUST BETWEEN US WOMEN

The man has to hurry through life all the time, lacks something Hurry is an evidence of excitements. It is a lack of organization, an evidence of shortage of money, or proof that ability is taking a vacation."—Van Amburgh

Dear Friends:

Sure, the ones that hurry through life lack something, and if they did not hurry but sat back and took it easy, where would they be?

For, just as soon as ones slacks off, some other has to carry a double load. That is evident in all around us, the hurriers and the slackers.

Certainly it is an evidence of shortage of money, and how many out of the population of any city, town or village, do not suffer from that same shortage? Mighty few.

We were born into an age of haste, where everything is speeded up, and we too must use speed to keep up with the procession, for, "the devil take the hindmost" seems to be the creed of this day and age.

There is no real markets now for the handcrafts, the knitting and the weaving, the crotcheting of lovely wools into things of use and beauty.

Men are always howling that "womeh's place is in the home", yet she is expected to carry her share of the load. Yet men and their machine have taken away the occupations which women used in the home.

And most of the burden falls on the women, blind yourselves as you will. Even the men with a supposedly decent salary do not seem to earn enough to pay decent wages if help is needed in the home, so that his wife has more leisure to enjoy life.

It is bad enough if a woman is young, but when she gets older, so many doors are closed against her. She may be capable, she may have experience, she may be a very good worker, but her age or her white hair mitigates against her when she seeks a position.

And so she hurries from one store to another, saving a dime here and a nickle there, she buys the cheaper cuts of meat, then hurries home because it must be cooked longer to be palatable.

When she is younger and there are children, she hurries to feed and dress them. Later she hurries to get them off to school and hurries around to clean house, get meals, wash and iron clothes, and her leisure is generally taken up with mending.

And she thinks that when they are grown up and able to look after themselves, maybe life will not be so rushed and she will have time for the beautiful things in life. But she has been so busy and so hurried looking after her family, that she forgot to look out for herself, and so there is no money for these things she wants to do.

And so, she must go hurrying until one day it all stops for her, and she gets a slow ride, but cannot enjoy the scenery because she is closed up in a satin lined box.

Hurry is not so much an evidence of excitement "Van Brugh," but an evidence of trying to survive. Most of the poor people are just one lap ahead of the bailiff, and sometimes one can feel his breath on the back of one's neck.

And if there is anything in the world that makes one hurry, it is the feeling of living so close to the edge of the precipice of want, or debt, or getting behind in this business of living.

I told you before that poverty is the one thing people will not forgive in us. It doesn't matter that it has come about through being unselfish, it doesn't matter that we have made many happy.

All that matters is that we have not the where-with-all to keep up with the rest, and so we hurry, hurry, hurry, towards the grave. Heigho what to do about it?

Your friend, ROBERTA.

LUXURIOUS FUR BUT AT LOW COST

By ALICE ALDEN

This is the season for short fur coats, as bulky as they are luxurious in appearance. Somehow, every gal who likes to look smart and who goes places will contrive to drape a short fur coat around her dainty shoulders. And she fares forth for furs she makes careful inquiries, and knows just what to look for. Gladys Parker, pint-sized beauty, one of America's greatest dress designers, contributes to the happiness of womankind by designing this magnificent chubby of timber wolf. It is supple and silky, and is —a luxury coat at an incredibly low price. Miss Parker's dinner dress is her own creation, too.

BREAD PRICE REDUCED

SAINT JOHN, N.B.—(CP). — The retail price of bread has been reduced one cent per loaf in New Brunswick. It is the same here as in Ottawa and Toronto, despite extra freight charges paid by local bakers for raw ingredients.

Do You Know?

Ironmould can be removed from linen? Cover it with salt, and squeeze lemon juice on top. About half an hour later rinse out in a weak solution of ammonia, and then wash out in clean water.

◇ ◇ ◇

Tomatoes that have become soft will harden if soaked in cold water with a little salt for a short time?

◇ ◇ ◇

Do you long for a different appetizer or salad? Try an alligator pear-tomato combination for a delicious change. Cut pears and tomatoes into thin slices, marinate in French dressing and chill for an hour. Sprinkle with lemon juice and serve on salad greens.

FORMER MAYOR DIES

CAPE TOWN—(CP).—Mayor of Johannesburg in 1909-10, Sir Harry Graumann is dead here, aged 70. Born in London, he had been associated with Transvaal mining for half-a-century.

BUEHLER BROTHERS. TUESDAY
SHOP AT BUEHLER'S FOR QUALITY, SERVICE, PRICES
STEAKS Fresh Cut Tender Well Trimmed
Sirloin - - -
Wing - - -
Round - - -
20c
Loin Veal Chop - 25c
SHOULDERS VEAL CHOPS 15c
Domestic Shortening Minced Beef Beef Cuttings Peanut Butter 2 lbs. 25c
BLADE ROAST POT ROAST lb. 15c
STEW LAMB 12½c
Lamb Chops, cut from shoulder 19c
Golden Bantam Corn, No. 4 Peas 2 tins 19c
PHONE 3680 FREE D ELIVERY 387 GEORGE ST.

X MARKS THE SPOT

WHERE the toast is spread with a delicious mixture of melted cheese and mashed CROSSED FISH Norwegian brisling. The Norwegian brisling is the tastiest of all small fish—the delight of cooks the world over. To obtain the genuine brisling be sure the tin bears the CROSSED FISH label. 14L
Crossed Fish
NORWEGIAN BRISLING
Famed for Finer Flavor

The Examiner

The Peterborough Examiner, published each evening by Peterborough Examiner, Limited. Office Hunter and Water Streets, Peterborough Ont.

Subscription Rates. 15c per week in City of Peterborough delivered by carrier.; $6.00 per year by mail to outside points.

Members: Canadian Press; Audit Bureau of Circulation; Canadian Daily Newspaper Association; Empire Press Union; Ontario Provincial Dailies Association.

H. L. GARNER, Managing Director.

A. R. KENNEDY, Managing Editor.

TELEPHONE 1600.
Private Branch Exchange to All Departments.

MONDAY, OCTOBER 24, 1938

We Just Leave It Alone

The farmers' market in Peterborough is getting larger and better. This season has probably registered a high mark on account of the unusually favorable conditions for growth and also the length of the season. This season there have been more people bringing more material to our market and there have been more people there to buy it.

But right now we are again facing straight into the season when it is not going to be comfortable or convenient for those who will be forced to patronize the outdoor market. Our city officials talked the matter at length earlier in the season, but the question of financing the project of a closed or covered market seemed to be too formidable, so the matter was dropped. And yet it was and still is one of those plans which would of itself produce revenue. It is also in the rather unusual class where there is every good reason for going ahead with it and no substantial cause for allowing it to drop.

The extent to which the farmers themselves come to the market in this city shows they must consider it a good place to dispose of produce, but their desire to sell their goods is in itself not sufficient reason for making it necessary for many of them to carry on their business in the open in a season when snow and rain and ice and cold will be with us. It is only a matter of time until our upstairs market will have to be revamped. It is not so long ago that police considered it advisable to stop more people from entering on a crowded day.

We realize the opportunity of doing anything has gone for this season and many of the farmers will have to carry on as they have been doing previously—out in the open. The question should be revived because it is one of those things which is sound business. As far as developing business through an improved farmers' market our city is living away in the past.

Ready To Pay

There are sections where hunters pay $5 for each pheasant they shoot. Perhaps it is the sense of accomplishment for which the hunter is willing to pay, for a dead pheasant or a live one is not worth $5.

But there were thousands of people out with guns and licenses for a couple of days shooting pheasants. One member of a Game Advisory Board in Middlesex found it necessary to stop by the way and pick pellets of shot from his neck. A school teacher going along the road near Burlington with five of her pupils found shot stirring up the road in front of them. Two men in Lincoln county claimed they shot the same bird and one smacked the other on the nose.

On Pelee Island there was one hunter to each five acres of ground and there was a plane ready to take injured shooters away for treatment. That's where they pay $5 for each pheasant shot, and if the 650 hunters packed into that small place shot two each the township revenue would be $6,500.

We have no way of knowing the outlook of these folk when they are called upon to donate to any worthy object at home, but it is plain as a pikestaff they are ready to reach deep into the pocket when the time comes to shoot a pheasant.

The Idea Is Not Sound

The Sasktechewan section of the United Farmers of Canada is in session at Saskatoon, and the resolution which is drawing the greatest amount of interest is "the setting up of a western autonomous state within the British Empire governed by a single western government, elected democratically by the people."

Which means of course that these Westerners want to run their own affairs and be cut off entirely as far as government is concerned from the rest of the Dominion. Perhaps the easiest answer to that might be that if it had not been for the financial support of the East the Western people would have been in a bad way in recent years, but that is not a sufficient answer nor is it a good one. It is the repetition of that statement by Premier Hepburn who refers to Ontario as the "milch cow" for the West which causes the United Farmers to talk as they are doing. Just because they have been going through a rough session financially is no reason why we should continually throw it in their faces that we have been helping to keep them.

We doubt whether there is a great section of public opinion in the West which thinks in terms as those which were made openly public as the Saskatoon convention. There is nothing to indicate in parliamentary returns that they have exercised voting strength to elect members to the legislature or the federal parliament. Nor do we think they would get very far if they were to cut themselves off from the rest of the Dominion. Their complaint is that they have to do their selling in an open market and do their buying in one which is protected. The first of those conditions they cannot correct because they will have to continue selling in an open market and if they were left to themselves they could not today be claiming a price of 80 cents for good wheat because they would not have the ability to finance such a scheme. Right now they are not exactly selling in the open market, but in one where a preferred price is given by reason of Dominion financing.

We do not believe this minority would desire to detach itself from the rest of the Dominion if they realized that their problems are very much our concern. We admit candidly enough that the East wants any business it can receive from the West, and on the other hand we have no wish to withdraw any assistance we can extend to the Westerners. When the West was doing well a few years ago it is common knowledge that the East was receiving its full share of that advantage. We do not wish to see a section cut out from the centre of our Dominion and thus make two countries. Nor do we believe there are many others who desire it. By helping to solve the problems of the West we would be possibly be going quite a distance in getting rid of our own major troubles.

The Highway Schemes

Communities along the western section of No. 7 Highway have organized themselves into an association. They have—and apparently with good enough reason—gazed at the long miles of excellent road which carry all too little traffic. Likewise they have looked upon many miles which have never been paved and therefore are not attractive to tourists. All these things have come to pass since the opening of the new bridge at Sarnia. The No. 7 people desire to get the tourists well into Ontario rather than have them scoot across one corner and be away out of the country before the home folk have had opportunity to bid them welcome and assist them in leaving a few dollars in our expectant midst.

They have another highway in the western section of our province called the Blue Water, and now the people along that road are becoming active. They seem to look upon the incoming traffic like another Czechoslovakia; if the No. 7 folk are going to get their share then the Blue Water advocates are going to do the same thing. And they are going to ask the government to spend some more money on paving, the idea being to make the Blue Water live up to its name. That road runs along the shore of Lake Huron but for many miles there is no blue water visible. It is pretty much a summer road and has not anything like the mission of No. 7, which is the logical connection between Sarnia and Ottawa. Given that additional cut-off from Port Perry to connect with No. 28 and then again at Peterborough to No. 7 it would make the ideal straight and direct route through the central part of this province. And it would be a route which would be in demand for a full 12 months in the year.

He Did Something

David Croll, member of the Ontario Legislature for Windsor-Walkerville, did something which needed doing. He read in the newspapers about a woman from Detroit being unable to enter her home city after making a short visit in Windsor. Her four children were alone in Detroit, so the family was split.

Mr. Croll reached for the telephone and called the United States immigration officials, and said he had known these people for years. He also urged that the mother be allowed to go back to her children without any delay even if she had to do so on parole pending final consideration of the case at Ottawa. The result was that the mother was allowed to enter Detroit and be united with her children.

It may not have been Mr. Croll's particular business because he is a member of the legislature and affairs of this kind are in the hands of the federal government. But the thing we liked is that he stepped out and did something which needed doing whether or not it was in his particular field. The result he secured was a sensible working of a law which had not worked sensibly before. The idea of keeping a mother in Windsor while her four small children were waiting for her in Detroit was simply ridiculous.

The Weakness of Russia

During the recent European crisis one found it difficult enough to believe that Russia would play much of a part were she to join France and Britain in restraining Germany and Italy. There was little enough said about it apart from the bare announcement that Russia was prepared to act. In the recent diminutive-war with Japan, Russia did not appear ready or eager for conflict. We have noticed too that many European critics who write sensibly have expressed doubt regarding Russia's ability to muster forces and be certain of their strength.

The Soviet army organ "Red Star" now reports there has been another large-scale "cleansing" of military and political personages in the far east of the Soviet country. Marshal Vassily Bluecher, commander of the Russian armies in Eastern Siberia, has not been seen for many days and several other high-ranking officials cannot be located. The answer to it all is that they have participated in the "cleansing" process, which is perhaps a more refined way of saying they have been shot.

Each one of these "cleansing" operations makes the outside world suspicious about the plan of life, living and government which they have been trying in Russia and which so many poorly-informed people persist in telling us is quite superior to anything we have tried.

The people whom the Soviet finds it advisable to shoot—and there have been thousands of them—are the very people which their own system is making and developing. They are accused of being traitors against the very system which has made them and placed them in positions of trust and authority. The system is making of them neither patriots nor men who can be trusted and for that reason the Soviet plan constantly finds itself weak when it apparently thought it was strong.

That is undoubtedly the reason why so many people in England were sceptical of what Russia might do in an emergency. They were not at all sure the country could be depended upon in a crisis to carry out its share of a military alliance. So when any person starts mentioning the superiority of the Soviet system we cannot help thinking of the number of men in leading positions whom it is found necessary to shoot.

NOTE AND COMMENT

It is reported that a merry-go-round has been stolen at Grimsby and police are looking round and round for it.

Charlie Chaplin settled a tax claim of $254,000 for $60,000. And there were times when people used to laugh at this little man.

New York has a prison for sale with the rather drab name the Tombs attached to it. The Old Boys' Association might like to get it but they are a little short of funds.

Reports from Britain say the government would be glad to get rid of the mandate for governing the Holy Land. Probably for the same reason why one would wish to be rid of a permanent headache.

We noticed where a man was fined $5 for assault. He found his wife in a car with another man. His idea was good enough but in the dark he hit his wife in the eye instead of the other man on the nose.

It is easy to explain the increased attendance at plowing matches. Now that the young ladies are starting to participate in them you couldn't keep the young farmers away if you tied them with a halter in a box stall at home.

United States treasury finds it now has 14 billion in gold, which is 55 per cent. of the available world supply today. Perhaps in the same paragraph it should explain that U. S. also has a national debt of 40 billions of dollars.

Possibly it all depends on how one reads the news. The optimist would explain there are 1,000,000 more men working in United States now than in June, and the pessimist would note there are about 9,000,000 who are not working.

It is reported young people between the ages of 20 and 30 are organizing a new club with the purpose of restoring some of the quiet dignity of the 19th century, and there are good and sufficient reasons why the idea should spread.

One estate in Toronto which is now subject to renewed litigation has been pretty much in that condition for fourteen years. And the gentleman who left the estate to his relatives probably had the kindly belief that he had not lived in vain because he was able to leave something to them when he passed on.

Simple Life

(By A. R. K.)

¶ The folk today will scoff I know, at things we wore quite long ago, and say they're out of date; at dickies they would laugh out loud, and call together quite a crowd, to chant the hymn of hate.

¶ But I recall it with delight, because it seemed then only right, we shopped then at the store; I'm thinking not of ties for spring, but only of one dandy thing, the collar that I wore.

¶ And we were gay and stylish men, our collars were of rubber then, no better ever seen; nor was the wearer ever stuck, nor find himself clean out of luck, by one that was not clean.

¶ I'd do my chores through hours of day, and soil and dirt would come my way, my rubber collar soiled; and one might think to see it then, I could not wear the thing again, it was completely spoiled.

¶ I got the basin and some soap, a little rag and also hope, the implements were few; my rubber collar had a bath, it took a minute and a-half, and then it looked like new.

¶ And on my neck that collar went, I was at once the well-dressed gent, and hence my word of praise; my wants were very few back there, and life seemed such a glad affair—in rubber collar days.

West Has Most Of Our Acres

(Prepared by Bureau of Statistics)

A NEW TOWN

YELLOWKNIFE BAY is situated on the north arm of Great Slave Lake. It was named after the Yellowknife tribe of Indians, a tribe whose numbers have dwindled to about 150. They were named after the knives of native copper which they once carried.

The prospect of new discoveries of minerals in this area has caused an increase in population, mostly miners and traders. In order to accommodate the incoming settlers, the Department of Mines and Resources is endeavouring to plan an orderly settlement by surveying an area of approximately forty acres to be subdivided into 125 lots.

During the winter months there were 350 people in the settlement and since the spring break-up the number is increasing. Already a drug-store, a post office, three wireless stations, a Royal Canadian Mounted Police detachment, a branch of the Canadian Bank of Commerce, several small stores and restaurants and a hotel are located at Yellowknife. Two licences to operate motion picture theatres have been issued. A lawyer has opened an office in the settlement.

Yellowknife is accessible by both water and air. The bay provides a good aeroplane harbour for both winter and summer use.

The Yukon and Northwest Territories are now supplying silver, gold, copper, lead and radium ore to Canada's vast mineral industry. Last year's mineral production from this area was valued at close to four million dollars, a gain over 1936 of 1½ million dollars.

55,700,000 ACRES IN WEST

A comprehensive outline of the difficulties and problems which are being successfully combated by the Prairie Farm Rehabilitation Board in the rehabilitation of the Prairie drought areas was given in a recent issue of "Scientific Agriculture" by Dr. E. S. Archibald, Director, Dominion Experimental Farms Service and Chairman, Land Utilization Committee, Prairie Rehabilitation Act.

The agricultural area in the Prairie Provinces comprises 55,700,000 acres of the 74,000 000 acres of cultivated land in Canada. Fully 54,600,000 acres are in grain and fallow, of which 13,000,000 acres are fallowed annually. Again, of the 40,000,000 acres of range and unimproved pasture in Canada, fully 33,000,000 acres are in the Prairie Provinces.

It should be remembered, states Dr. Archibald, that the drought area of recent years has been settled during the last 20 to 40 years during a cycle of years when rainfall was normal. The past eight years have been subnormal, yet it should not be forgotten that this area has contributed the largest percentage of wealth in wheat alone during the past 20 years to the sum of $7,000,000,000. Vast values of other grains, beef, sheep, bacon, and poultry products also come from this area. What has been done, will again be produced. Hence the great national importance of replanned, readjusted, and rehabilitated agriculture in this area.

Succeeding years of disastrous drought, grasshopper damage, soil drifting, and necessary large scale relief to farmers in central and southern Saskatchewan, southwestern Manitoba, and southern Alberta, covering a period of five years, inclusive of 1934, convinced the Dominion Government that drastic and large scale rehabilitation measures were necessary if the enormous earning power of Western Canada, due to a population of most capable farmers in their particular type of production, was to be retained.

SAWDUST FOR HEATING

Until lately sawdust has been more or less a waste product. With the discoveries made in the Forest Products Laboratories of the Department of Mines and Resources in co-operation with combustion engineers, a very practical and profitable use has been found for it.

With the aid of an auxiliar grate, sawdust can be used for fuel in any standard heating unit. It burns freely, requires little attention and makes a fire which is easily controlled. Other points in its favor are its cheapness, lightness and the fact that it is very low in ash content.

Already in British Columbia more than 15,000 homes, offices, theatres and other buildings are using sawdust for heating purposes.

Think of the amount of sawdust produced by the trees cut down and sawn into lumber every year in Canada. The Forestry Branch estimates that two billion cubic feet of standing timber is the annual harvest. That amount of timber would make a pile as big as 800,000 box cars piled together.

Formerly regarded as unavoidable waste, sawdust can now be turned to a profit for millowners. It is estimated by the Forest Products Laboratories that the sawdust produced annually in Canadian sawmills is sufficient to cover fifteen or twenty city blocks to a depth of one hundred feet. Thousands of dollars will now be saved from the refuse burners.

THE EVENING LAMP.

(Sarnia Canadian Observer)

THE LONG winter evening was once a time when people would settle down in their living rooms and enter on prolonged courses of study. They drew out big learned books from some library or book club, and were determined that the winter should not pass without some added culture. Or they borrowed some of the good old-fashioned 1,000 page novels, and set themselves down to prolonged enjoyment of those fascinating but wordy tales.

Today people are no longer satisfied to settle down around the fireside. Modern life keeps us going so fast that we have forgotten how to say "whoa." If there isn't something to do almost every night, the people say they can't stand the boredom.

But the long winter evening under the living room lamp produced a quiet mind for next day's work, and people learned many things they needed to know.

EXPECTANT

"Some day, if you're industrious, you may occupy this very chair."
"How old do you think Miss Pattison will be then, sir?"
—Humorist.

• There Are Some Great Men Left

EVERY ONCE IN a while news comes out of Canada's Northland of an act of heroism that makes the blood of us more effete Southerners run cold. Such an incident has just filtered down from the Yukon Territories. It concerns the courage of one, Harold Ostrude, says the Winnipeg Free Press. Let the terse R. C. M. P. report give the background:

"Ostrude is an American citizen of Scandinavian stock. He is not robust and is about 50 years of age. For some eight or ten years he has resided here engaged in trapping, for the past two or three years on a tributary creek of the Black river, about ninety miles south of Rampart House. What supplies of provisions he took to his location during last Fall he packed in, in his own, and his dog's backs. That region is not easy of access during the Summer months. During January he calculated that he had about six weeks' meat and provisions left and would have to go to his cache in Rampart House in early March for more."

That was the situation and condition of Harold Ostrude when he was reached by John Thomas, an Indian, and his starving family. They were, in fact, in a serious condition. One son was already dead. All the dogs of the family were dead. Let the R. C. M. P. report tell what happened:

"Upon being reached by these starving Indians, Ostrude gave them his meagre supplies, and realized that in their condition he had better try to get them back to Rampart House. This he tried, but soon discovered that the daily mileage made with only five dogs was so small that his supplies would not last and that soon he would be in the same state as the Indians. Therefore he had John Thomas established in a camp on Bluefish Lake and told him to wait there with his family until assistance was brought. He gave the family the bulk of his remaining provisions and dog feed to use as long as possible.

"On February 9 he left for Rampart House, taking with him Charlie, the eldest Thomas boy, Charles Linklater, Paul George and son. They made Rampart House in three days And according to the Indians, as well as admissions from Ostrude, Ostrude travelled those three days on no other nourishment than tea, nor did his dogs have a thing to eat. What provisions he had not left with the Thomas family were fed to the Indians accompanying him.

"During these three days it was necessary for Ostrude to go ahead of his dogs, breaking trail for the dogs and the Indians to follow through the whole Winter's snow over a route which had had no trail opened this year. The thermometer was between 30 and 56 degrees below zero at Old Crow, in the vicinity of the route. Thus was the R. C. M. P. apprised of the circumstances of the Thomas family, and took them provisions."

This account of "just another Northern incident" does the heart good. There are men left in the sub-Artic yet. Ostrude's magnificent act was no spur-of-the-moment, flashing act; it was a calculated and courageously executed effort, undertaken when the hardships were well known, to succor fellow human-beings.

• Bombs Would Be More Effective

CHINA OFFERS ONE of the most illuminating examples of what unpreparedness can inflict on a nation, that the modern world has ever witnessed.

The latest reports from the Orient are to the effect that Japan is now invading South China, and today entered Canton, one of the country's richest cities and the principal gateway for arms and ammunition for China from the outside world.

After fifteen months of warfare, says Woodstock Sentinel-Review, during which a nenormous area of China has been invaded and devasted by Japanese forces, the Chinese are fighting doggedly and at a great disadvantage because they had no preparation or equipment comparable to that available to their numerically insignificant assailants.

The Chinese have for years been inviting what is happening to them now, and most of the outside world feels sorry for them because they are the victims of notoriously corrupt government that was tolerated for years during which conscienceless grafters despoiled the nation's finances and shattered the morale of the people.

The Chinese, even today, appear to be pursuing a policy of inertia in their defence that is pitiable. They take characteristic pride in the fact that in reply to the devastating Japanese bombardment from the air, by which hundreds of thousands of helpless Chinese civilians, men, women and children were blown to atoms, the Chinese retaliated by sending airplanes to scatter leaflets over Japanese cities, emploring the populace to throw out the cruel, militaristic administration at Tokyo which is gradually leading the nation to destruction.

While this spirit is to be admired from the standpoint of esthetic decency, it is not likely to have much effect on the greedy, acquisitive Japanese who are likely to keep on murdering the Chinese as long as the latter reveal that they are unable to defend themselves.

A few powerful bombs dropped from Chinese planes on the most populous cities of Japan would be more effective in bringing the Tokyo warmakers to a realization of their offences than all the pleading leaflets that China can shower from the skies in the next decade.

• What Are the Dictators Like ?

(Paris Soir)

FIRST, WHAT DICTATORS eat and drink. Mussolini: No coffee or tea. Every afternoon, a dose of camomile. Very little wine or alcohol. Twice or thrice monthly confines himself to sugared water. Takes very little meat. Favorite dishes risotto and vegetables without sauce.

Hitler: No coffee or tea, but mineral water, lime juice. Sometimes ends a hard day with a drop of brandy in milk. Vegetarian, favorite dishes, macaroni soup, spinach, potatoes, mayonnaise, eggs. Confesses to weakness for chocolate eclairs, does not smoke.

What they like.

Mussolini: Motor racing, driving by night, piloting an aeroplane. Likes to leave work abruptly, fence with Count Rudolfi, the champion. He likes boxing, skiing, yachting, swimming, music (particularly the violin after lunch), children's films, modern novels, history books, cats, dogs, lions, political jokes, highly summarized reports. He likes concise style in writing (he summarized the Fascist creed in 12 pages), journalists, Rome, peasants and the lives of Caesar and Napoleon, whom he calls Italians.

Hitler: He likes architecture (he boasts to be able to draw from memory the principal monuments in the world), pictures, machinery, children, friends, music, films (particularly new ones and one of his great favorites is "The Bengal Lancer"), dogs, Berchtesgaden, Baltic cruises, rotund style of writing (he needed 600 pages to sum up his creed), Kaiserhof Hotel, his former headquarters, where he often takes a cup of chocolate, and, finally, the Goebbels family.

What they dislike.

Mussolini: He is annoyed when he has on his desk more than three reports daily, and when his staff boasts about things going well. He dislikes small rooms, aristocrats, money, age, particularly aged women. No one dare remind him that he is a grandfather since 1933, and on the subject of his age the newspapers are silent.

Hitler: He dislikes speed (his train never exceeds 40 miles an hour), driving a car, receptions, Berlin and intellectuals.

THE CZECH CHILDREN.

(Letter in Toronto Star)

TO THE EDITOR of The Star. Sir: Urgent representations have been made to the British Save the Children fund on behalf of the children of Czechoslovakia. Its administrator at Praha states that, while an estimate of numbers is at present impossible, the majority of those in the country around Praha are in grave need, and immediate help is necessary. The Czechoslovak authorities are faced with an overwhelming task, and it is imperative that generous help for the children should be secured as speedily as possible. In this appeal the Save the Children fund is associated with the lord mayor's national appeal for relief in Czechoslovakia, and the Czechoslovak minister in London, Dr. Jan Masaryk, has already expressed his gratitude for the effort and what he hopes it will achieve, in a letter to the Archbishop of Canterbury, a patron of the fund.

Canada shares in great thankfulness for deliverance from the nightmare of war, and in deep sympathy and admiration for the people of Czechoslovakia so sorely stricken and so courageous, dignified and restrained in these dark days of sacrifice and surrender. Canadians will surely be glad to share in the response to a plea for their help.

Contributions may be sent direct to the Lord Mayor of London's Czech Refugee Fund, Mansion House, London, E.C. 4, or they will be transmitted without expense if sent to R. J. Dilworth, Esq., honorary treasurer of the Canadian Committee of the Save the Children Fund, 588 Huron St., Toronto 5.

ANNIE L. YEIGH.
(Mrs. Frank Yeigh, Canadian Representative, The Save the Children Fund.)

A TOAST.

(John O'London's Weekly)

SIR HARRY PRESTON gave a dinner in honor of Gene Tunney, during the latter's stay in England, and the first toast proposed was, as usual, "The King." The guests all stood while the band played "God Save the King." Then the host gave the toast, "The President of the United States," but the band, unfortunately, had not been instructed on his point of international courtesy, and were taken completely by surprise. Pulling themselves together, they struck up "Ol' Man River." The guests proved equal to the occasion—not a man smiled!

Hard To Believe How Time Flies

OCTOBER 24

1908: Richard Lees, County School Inspector estimates that bush fires in Dummer and Belmont and Methuen have burned over 130 square miles of territory.

Rev. F. J. Sawers wins the Bancroft prize at the Montreal Diocesan College.

Fred Simpson, Peterborough runner, takes sixth place in the 15-mile race at Montreal, won by Tom Longboat.

Steamer Ajax brings 140 cords of wood from Gilchrist Bay for J. E. A. Fitzgerald.

Peterborough Y. M. C. A. football team is beaten 9 to 6 by Lindsay club.

1918: Mr. Justice Latchford, presiding at the Fall Assizes urges that every precaution be taken to check the Spanish flu epidemic.

Canvassers for the coming Victory Loan campaign hold a preliminary luncheon.

F. M. Davis, chief inspector for this district of the Imperial Munitions Board is presented with a grandfather's clock and club bag by the staff.

Pte. E. S. Davey of Peterborough is officially reported wounded in France.

Building permit for the new Masonic Hall in the Bank of Commerce building is issued.

1928: There was a heavy fall of snow in the Indian River district this morning but only a few flakes were seen here.

Right Rev. Bishop Sweeny of Toronto appeals to local Anglican laymen for support at a luncheon held at the Empress Hotel.

Large number of local Masons travel to Toronto to attend a meeting of Runnymede Lodge of which C. E. Sisson is W. M.

Rain has fallen here on sixteen days so far this month with a total precipitation of over 4 inches.

Claude Rogers and W. A. Richardson return from the Mattawa district with two deer.

A Bible Message For Today . . . .

AND THIS IS THE blessing, wherewith Moses the man of God blessed the children of Israel before his death. . . .

And of Asher he said, Let Asher be blessed with children; let him be acceptable to his brethren, and let him dip his foot in oil. Thy shoes shall be iron and brass; and as thy days, so shall thy strength be.

There is none like unto the God of Jeshurun, who rideth upon the heaven in thy help, and in his excellency on the sky.

The eternal God is thy refuge, and underneath are the everlasting arms; and he shall thrust out the enemy from before thee; and shall say, Destroy them.—Deut. xxxiii, 1, 24-27.

✧ ✧ ✧

For the flesh lusteth against the Spirit, and the Spirit against the flesh: and these are contrary the one to the other: so that ye cannot do the things that ye would. But if ye be led of the Spirit, ye are not under the law.—Gal. v, 17, 18.

✧ ✧ ✧

It is the spirit that quickeneth; the flesh profiteth nothing.—John vi, 63.

To The Editor

WHY DOOR WAS LOCKED

Editor Examiner:

Sir: I was somewhat surprised that Mr. Gordon should take offence because of the locking of the county council chamber.

When Miss Batten drew my attention to the fact the clock had been stolen I gave Mr. Brownlee permission to lock the doors until the council met in November. I certainly had no idea of attaching the theft to anyone in particular. I never was a ho-bo but I cannot see what a tramp would want with a clock.

I'm sorry if I have caused anyone any mental distress or inconvenience by locking the lawyers out.

Yours truly,
E. L. McDONALD.

Warsaw, Oct. 24.

THE WAY TO PEACE.

(Christian Science Monitor)

HERR HITLER on his part has always insisted that Germany must have British friendship, although at times he has adopted strange methods of winning it. Just after Godesberg he spoke of the democracies "we despise," and at Saarbrucken on Sunday he attacked "a Duff Cooper, an Eden or a Church" as ready to start a war. And the Berlin press, which never runs contrary to official wishes, is denouncing British arms plans.

This is not, of course, the surest way to make peace. It does not create the atmosphere for friendly consultation. Moreover, it seems to misunderstand some essentials of the British position. Arms increases are not the policy merely of a Duff Cooper or a Churchill; they are part of the Chamberlain policy. And to say that those who would refuse to make concessions under pain of violence want to start a war is as mistaken as to believe that Germany wants to precipitate a war.

In Britain similar feeling is expressed. In the absence of Mr. Chamberlain, what is described as the official response to Herr Hitler was made by Mr. Robert H. Bernays, Parliamentary Secretary to the Ministy of Health. Among other things he said, "Clearly there are still powerful influences in Germany who attribute concessions to cowardice."

A Bit of Nonsense

Poor Old Dad

"Mother," said the young lady of the house. "I advertised under a different name that I would like to make the acquaintance of a refined gentleman with an eye to romance."

"How dreadful of you!" gasped her horrified parent. "Did you get any answers?"

"Only one—from Father!"

Rumors Of Snag In Treaty With U.S. Are Discounted In Ottawa

OTTAWA, Oct. 24 (C.P.).— Possibility that the next session of Parliament will begin within five weeks and speculation on progress of Washington's ubiquitous trade negotiations dominated the Federal political scene here to-day.

The impression has grown in the past week that the Government will call Parliament before Christmas. Justice Minister Lapointe said an early session might be held in order to allow Parliament to prorogue by the time the King and Queen arrive in the Dominion early next summer.

If Parliament meets around the end of November, the debate on the address in reply to the Speech from the Throne might be concluded and the debate on the pending Canada-United States Trade Treaty revision started before adjournment for Christmas and New Year's.

Progress of trade negotiations in Washington will influence the Government in calling the session. It is understood that the Canada-U.S. pact is about ready for signing, but is being delayed by the negotiations still going on for conclusion of an Anglo-U.S. Treaty. The two agreements are complementary in many respects, and it has been expected they would be signed at the same time.

Reports that the Anglo-U.S. negotiations have encountered grave difficulties which might lead to a stalemate are largely discounted in well-informed circles here, although there has been no official comment.

There has been no information received by the external affairs department from the Canadian legation in Washington concerning any danger of a break in the negotiations and most authorities here expect they will be completed satisfactorily.

King to Sign on Way Home

Prime Minister Mackenzie King is still holidaying in the West Indies and will return to Ottawa by way of Washington where he will participate in the signing of the Canada-U.S. treaty. With the U.S. elections being held Nov. 8, some sources here indicate this treaty, at any rate, might be signed Nov. 11, Armistice Day.

It is understood there will be a Canada-U.S. agreement whether or not its terms are to be influenced by an anglo-U.S. pact.

Pre-session forecasts heard in the capital contend there probably will be long debates in the Commons on the government's wheat policy of guaranteeing western farmers 80 cents a bushel for No. 1 Northern at the lakehead, on national defence issues, on Empire relations and Canada's position on the question of peace and war.

A new penitentiary bill and possibly an unemployment insurance bill might be introduced by the government. The session promises to be a long affair with likely more controversial debate than any other of the present parliament.

The Commons will be brought up to full membership of 245 when the by-elections are held Nov. 14 in London, Waterloo South, Montreal-Cartier and Brandon. Conservative leader Manion is running in London. His speeches and reception during his tour of Western Canada are being followed closely by political experts in this capital.

Injury Denied

Emerging from his Belgrave Sq. house is the Duke of Kent, en route to the country for a trip. Very noticeable is the sandal which the Duke is wearing on his right foot. A few minutes earlier, the Duke was seen entering the house wearing shoes on both feet, and very quickly talk was that the Duke had injured his foot in the interval. A London paper making enquiries was told that the Duke had not hurt his foot. He must have just been absent-minded.

Rightist Gains Aid Daladier

PARIS, Oct. 24.—(AP—The Nationalist victory in Sunday's French senatorial elections appeared today to have opened the way for Premier Edouard Daladier to shift his government majority from the leftist parties to the right.

Extreme right parties gained 10 seats, winning 34 out of the 97 contested. There was a slight trend to the other extreme as well with the socialists gaining one seat and the Republican socialists two.

But the outstanding fact in the senatorial election—not usually considered highly significant in France—was the unmistakable shift to the right. Daladier's supporters interpreted this as approval of his part in the four-power Munich conference to partition Czechoslovakia and his efforts to reach an understanding with Germany.

The fact that the rightists gains were made at the expense of the premier's own middle-of-the-road radical socialist party strangely enough strengthened rather than weakened Daladier's position. Members of his party who lost were left-wingers who had remained loyal to the people's front.

The premier threw overboard former Premier Leon Blum's socialist party he previously had been trying to keep as part of his majority in the Chamber of Deputies. At Daladier's orders radical socialist electros voted for rightists wherever it appeared Blum's followers had a chance of winning.

AIR SHOW ATTRACTS

PARIS—(CP).—Thirteen nations, including Britain, France, Germany and the United States, are entered in the 16th International Aero Show to be held here November 18 to December 4.

Goodnight Story

By MAX TRELL

"YOU MEAN," Knarf exclaimed in surprise, "that ants keep cows just like regular farmers?"

The friendly ant to whom Knarf, the shadow-boy, was talking nodded her head. "Yes, just like regular farmers. Only our cows don't look like regular cows. They're called aphids."

"Aphids?"

"They're really insects."

Some of the other ants were now rushing about their cows, waving their sharp nippers at them.

"Are they going to hurt them?" Knarf asked. He noticed that the cows looked very frightened. They all crowded together in a knot at the end of one of the narrow corridors inside the ant-hill.

"No. Those ants are the aphid tenders. They're going to feed them."

Leaves Are Food

Just then some other ants came in, dragging several fresh green leaves after them. These were spread out on the floor of the corridor and the cows were driven on them. They began to feed on the leaves at once. Knarf noticed that they didn't eat or chew the leaves, but simply sucked on them. By and by they turned quite green. Then they were driven off again.

"Now they're going to be milked," the little ant said to knarf.

"My goodness! never knew ants got milk to drink."

"Well, not all the ants get it. The milk is very precious. It is saved.

So they hurried back to the main corridor, which was very wide.

For the queen and the little princes and princesses. But, come along now! The queen is expecting you. We can't keep her waiting."

So they hurried back to the main corridor, which was very wide and handsome. Finally they came to a very wide room. In front of the entrance stood a number of fierce-looking ants who had long, sharp nippers. "They're the soldier-ants. They guard the queen," the little ant explained in a low voice. "But don't mind them. They know the queen is expecting you."

Sure enough, the soldier-ants stepped quietly aside as Knarf and the little ant entered the queen's special apartment. And there, in the middle of the room, sat the queen!

Continued Tomorrow)

Ex-Publisher Dies

CARLETON PLACE, Ont., Oct. 24 (C.P.). — William Wesley Cliff, 87, former publisher and editor of the Central Canadian, a local weekly newspaper, died here yesterday after three weeks' illness.

Born in Kingston, Ont., Mr. Cliff lived in Napanee, Ont., before coming here in 1876. He was editor of the Central Canadian from 1876 to 1913, when he was appointed collector of customs for the port of Carleton Place. He retired in 1926.

THAT'S DIFFERENT

SYDNEY—(CP).—During bankruptcy court proceedings here a baker said he relinquished his business because competitors told of a rat in his bread. Fact was, he said, it was only a small mouse.

To Wed Stepfather

Society in Philadelphia was astonished when Mrs. Katherine B. Fell, 28, TOP, announced her engagement to her stepfather, Edward Lyddon Lycett, 45, multi-millionaire of Haverford, Pa., BOTTOM. It will be the second marriage for Mrs. Fell and the third for Lycett.

Prize Over Which Powers At Odds

Hungary's claims in Eastern Czechoslovakia and Poland's desire for a common Polish-Hungarian border are still unsolved. Germany is believed to favor giving Hungary only areas in which more than 50 per cent. of the population is Hungarian (shown by heavy shading). But Budapest wants additional areas in which there are large Hungarian colonies (shown by light shading). Poland is reported to have proposed dividing Ruthenia between Hungary and Roumania.

AFRAID TO MARRY

By HELEN WELSHIMER

CHAPTER 29

Abbey's Hands did not loosen their hold on Judy's arms. "Promise you'll not say one word about this to Phillippe. Promise! Promise, Judy?"

"Of course I won't!"

The voice said more: Don't judge me by your code! What you do, whom you see, is not my affair!

Abbey sensed it, and became apologetic.

"I didn't mean that. Of course you won't talk. It's just that this wasn't important at all, and the count— Oh, you know the jealousy of foreign men!"

Her voice broke, much as a frightened, bewildered child's might have done. For the first time in the weeks she had been a member of the Boland household, Judy felt sorry for Abbey.

What was it Ronald had said? She had had no background of real values—

Judy spoke with a genuine rush "You needn't marry Count Phillippe, Abbey. No one will misunderstand if you've changed your mind. When love comes, don't be afraid. I was. . . ." She broke off.

The amusement on Abbey's face was genuine. She spoke slowly, not believing she had heard correctly if her tones were evidence.

"You mean you think I should not marry the count?"

"Not unless you love him, Abbey. Marriage needs so much—so much more than silver and gold. . . ."

Now Abbey's voice was faster and anger beat through its silken, light fabric.

"Whoever told you I didn't want to marry him? Where did you get such an idea?"

I'm sorry. I was being sentimental, I guess." Better to get out of it as quickly as possible, Judy decided.

"You are entirely misinformed. I'm marrying Phillippe. I want to marry him more than—than I ever wanted anything in my life!"

(Yes, Abbey, I know. You want to marry him because he has the crested key that will open closed doors, because you think life is a long, gay tour and he knows the routes as you go. Remember, Abbey, you can't leave your heart behind. . .)

Oh, it was ridiculous to muse in such a fashion. Yet the terror in the purple eyes, for a moment, was so real that Judy could not be angry.

"No one in my life is important but Phillippe! Don't forget that ever!"

Don't forget that ever! When all the time she was remembering that a warm-hearted young attorney, who had embroidered a few words with Valentine messages, was somehow interested in the heiress.

When the girls returned to the carnival, they discovered that another guest had come. In silver edged green flounces, a mile of them, Mrs. Bedford was holding a miniature court. She had not drawn near the count, but across the room Judy saw the eyes of the two meet, laugh together, acknowledge the situation, and share an appreciation of life—its daring, its intrigue, its blondes and its mad quest for pleasure.

Marjorie saw that glance, too. It made her a little ill. She had felt that way ever since she had first greeted the representative of European royalty tonight. In two years Marjorie had learned much. She was able to analyze that month by the Adriatic sea very clearly. She had been in girls' schools in Switzerland, France, Italy and New York most of her life, before her mother left her at the Lido that magic month. She did not believe in the reality of love because she had witnessed its disappointments so repeatedly

Then along came the count.

He was not flesh of the flesh. He was a story book creature, a count with a castle and a silver sword on his ancestral hall, and a scarlet banner on the tower wall. She had taken her dreams, woven a shining mantle of them, draped it on his shoulders, and somehow believed that when the summer ended the dream would fade away in the clouds without hurt. She had not analyzed the plan. She merely knew.

But she fell in love that month, and she thought the count did, too. Only one thing came true in the silly drama. He did go away. But first he told her he loved her. . . .

Marjorie had had her debut in the autumn and she had grown up very quickly after that. Never again would a man's voice sweep her heart from its moorings. She was wondering tonight how this count could have done so. She acutely disliked him. He wasn't the way she recalled him.

She felt contemptuous of both Mrs. Bedford and Abbey.

Ronald was standing by Marjorie as the famous skater began another group of numbers. She smiled at him, whole-heartedly and radiantly, because he was real and clean and honest.

Abbey, who could be charming when she chose, was smiling, laughing, talking, now with one person and now with another. She looked liked a golden-haired princess sweet and gracious, moving among her court. Marjorie who knew nothing of the tyrannical grasping of the white jeweled hands, shook her head.

"She's too sweet for the count. Why doesn't somebody stop her?"

Ronald's heavy eyebrows were lifted in perplexity. "You doubt the royal manner, too?"

"Oh, he'll be all right. But a husband on your order could make a real person out of the girl."

To Judy, who came along at that moment hunting a place to sit and watch the flying figure that winged its way over the ice, Marjorie repeated her words.

"I was telling Ronald he would make a much more suitable husband for Abbey than the count. Then the count could marry Mrs. Bedford and they would always understand each other perfectly."

"Do you believe there's a bond between the count and Mrs. Bedford?" asked Ronald.

He asked it eagerly. Judy thought. So she wandered on to a place near the door and presently slipped away because she was not needed now. She was nearly asleep when she heard the guests going home. So the evening had wound its streamlined, glittering way into the morning. The band had signed off, the revelry was done.

She slipped deeper into the warm blankets, smiling at the cool air that spattered an occasional snowflake on her titled nose. When you were very tired, very sleepy, nothing much mattered. Tomorrow, along about noon, she would face reality again, and wonder about Ronald and Abbey—Ronald and Abbey. . . .

It was 12 when she wakened. There were no sounds of life in the great house. The snow had fallen steadily in the night. Now it had stopped. She decided to take a walk. She found a thick sweater and heavy skirt, a rust tam and mittens to match. She was glad she had her heavy hiking shoes along.

There was no breakfast prepared in the dining room. The servants had expected no one to be up for another hour or two.

Coralee called to her as she was slipping out the door.

"Miss Rogers, I'll bring you some fruit juice and coffee and toast. Won't you sit down? I'm eating in the kitchen.'"

To have eaten in the kitchen was something which Abbey would have scorned. But Judy had had more than one piece of bread and butter, richly spread with jam, in the kitchens of her father and mother's homes. So she said:

"Oh, may I eat by the kitchen stove, too? I'm cold."

"Certainly, only—why, of course!"

The kitchen was a long, low room, shining with its copper and pewter pans and bowls and platters, scrubbed to the meticulous whiteness of a Dutch kitchen itself. At a long table, near the great fire, a man was sitting, his back to Judy. But she recognized him at once. Ronald was up early, too. And he was being equally democratic.

He grinned at her. "I feel at home. I always ate in the kitchen until I was 12—didn't know houses had more than one room."

She was finishing her toast when he asked: "What are you doing now?"

(To Be Continued)

A Peace Conference?

LONDON, Oct. 24 (A.P.). — An official source said to-day that Sir Archibald Kerr, British Ambassador to China, soon would fly from Hong Kong into the interior of China to confer with General Chiang Kai-Shek, the Chinese leader.

Officials said the purpose of the Ambassador's visit to the General's unnamed headquarters would not be to seek to mediate in the Chinese-Japanese War. Nevertheless, it was said any request from General Chiang for British assistance in bringing the war to a close would be acceptable to Great Britain.

Back Pain and Kidney Strain

Wrong foods and drinks, worry, overwork and colds often put a strain on the Kidneys and kidney disorders may often cause Excess Acidity, Getting Up Nights, Burning Passages, Leg Pains, Nervousness, Dizziness, Swollen Ankles, Rheumatic Pains, and Puffy Eyelids. Help your kidneys purify your blood with Cystex. The very first dose starts helping your kidneys clean out excess acids and this makes you feel younger and stronger in a few days. Cystex must satisfy completely or money back. Get Cystex (siss-tex) today. It costs only 3c a dose at druggists. The money-back agreement protects you.

The Stars Say . . .

By GENEVIEVE KEMBLE

For Tuesday, October 25

JUDGING BY the lunar transits, this may be a day that will be encouraging to all manner of new projects of a highly-constructive nature and this despite certain detriments, obstacles or opposition. The latter may come from elders or those in important positions, but determination, energy and enterprise are likely to win the day and with flying colors. Tact, diplomacy or strategy would not be amiss.

Those whose birthday it is will find themselves in a year of opportunity for engaging their initiative and skill in constructive lines of a rather important character. This is forecast despite the hostility of influential personages. Enterprise and determination may win support of the "opposition camp".

A child born on this day may be enterprising, aggressive, persistent and practical, winning its way by hard work and application rather than through financial aids or speculative enterprises. Its manner may incite hostility.

$100,000 Lumber Fire Hits Rutter

RUTTER, Ont., Oct. 24.—(CP).—Residents of this village 30 miles south of Sudbury today viewed the ruins left by a fire that caused damage estimated at more than $100,000. The blaze early Sunday destroyed more than 750,000 feet of green lumber, two box cars, five flat cars, 2,000 railway ties and a quantity of creosoted culvert timber.

Ony a few days before, pumping equipment of the Ontario forestry branch had been withdrawn after being in service during the summer season. A fire pump was brought from Sudbury but the fire had caused its greatest damage before the necessary half-mile of hose could be laid.

Owners of the lumber were Hill, Clark and Francis, Ltd., Sudbury contracting firm. A. Rancourt, who held a contract for hauling and piling most of the lumber, said he thought the fire was incendiary. "I believe the fire was set," he said.

"The fire was first seen at the northeast corner of the lumber," he added. "In just the right direction for the wind to blow the flames over the entire yard and sweep it clean."

Canadian Pacific telegraph communications were disrupted for about three hours and railway traffic was delayed for the same period. The ties and box cars were owned by the C.P.R. Six empty box cars were towed out of danger as were three caroads of ties.

Fined In Vienna

NEW YORK, Oct. 24.—(CP). — The New York Times in a dispatch from Vienna reported yesterday that Charles Aubrey Grant of Toronto, was convicted Saturday of buying jewelry and other valuables from Vienna Jews with the intention of smuggling them out of the country. He was sentenced to a fine of 120,000 marks (approximately $48,000) or 10 months' imprisonment.

The Law and the Lambeth Walk

The London Bobby seems to have found the ticklish spot in this London youngster, who was so eager to cheer for Queen Mary that he just wouldn't keep in line during the ceremonies at which the Dowager Queen presided at Lambeth town hall. The occasion was the dedication of a new extension on the historic building that stands in the heart of the district whence the latest dance craze—the Lambeth Walk—derives its name.

Merchants of France are protesting that the workers' vacation-with-pay periods almost kill their business.

COMBAT RHEUMATISM

Rheumatism is often caused by uric acid in the blood. This blood impurity should be extracted by the kidneys. If kidneys fail, and excess uric acid remains, it irritates the muscles and joints causing excruciating pains. Plan to help prevent rheumatism by keeping your kidneys in good condition. Take regularly Dodd's Kidney Pills—for half a century the favorite kidney remedy. 106

Dodd's Kidney Pills

Guardian of a Million Homes

THROUGHOUT CANADA, a million homes are safeguarded—a million families are protected—by Life Insurance.

To these Canadian homes, Life Insurance guarantees priceless security. In time of need, widows and dependent children are provided with funds for food, clothing, shelter and other necessities of life. And men and women can look forward with confidence to financial independence in their old age.

Through Life Insurance, more than 3,500,000 Canadians have united—and pooled their savings—for mutual protection. And these accumulated savings—invested in Dominion, Provincial and Municipal securities; in industries and utilities; in homes, farms and schools—benefit the whole of Canada.

Despite war, epidemic, panic and depression, Life Insurance has met every policy guarantee promptly and in full.

LIFE INSURANCE

GUARDIAN OF CANADIAN HOMES

L-7B6X

● **Wrigley's Gum** gives your teeth and gums the needed chewing exercise . . . cleanses crevices between teeth after eating, thereby helping prevent decay. Aids your digestion too! Keep it handy in purse or pocket, and at home for the children—they love the delicious flavors.

Enjoy it daily—millions do!

Greatest Need Of Youth Is To Have Sense Of Christian Ethical Security

A sense of security, of financial security, or social security, but most of all of christian ethical security, is the greatest need of the youth of this country today, according to Judge H. S. Mott of Toronto.

He was speaking here on Saturday evening at the closing exercises of the provincial conference of the Anglican Young People's Association, as guest speaker at a monster banquet that crowded the Collegiate gymnasium. More than 450 delegates to the three-day conference were in attendance and the dinner was said to have been one of the most successful ever held by the association.

"Why are you at this gathering?" Judge Mott asked his audience. "What part in the great economy and scheme of things are you to take? What are you searching for?" And he answered his own question with the assertion that "every man and woman here tonight is searching for a sense of security." Children cling to their mother, youths form into little groups, because they want security, similarly, as maturity advances, a young man or woman grasps ideas, one after another, still in a search for some kind of security.

He urged all to strive for a sense of financial security. "You have got to pay and work for more than you will get in order to square yourselves with those who gave yesterday that you might have today," he warned. There is still a place in the world for young people, he said. "This world needs you—it needs the application of live Christian men and women to the world's problems. I don't know what particular occupation challenges you, but unless you can stamp a bit of your personality into the things you do, you are not worthy of the A. Y. P. A.

"There is a security needed in social matters," Judge Mott continued. "What a happy thing it is for young people to learn to understand each other socially in kindred organizations to this. It is imperative that you should learn to understand each other."

Service Rendered.

Life at its best, he said, is a service rendered. "What are you doing to make yourself socially alert, to make that mind of yours keen, analytical, energetic." He told his audience they must read intelligently and think intelligently. "The development of the emotional nature comes through much effort."

"I am asking you to build up a sense of social security by building up your social sense," he said. "A sense of security will lift you until you feel that you are a part of the things that are—you can feel a bit of the divine being in whose image you are created."

"I am presenting to you tonight a supreme security—a religious ethical security," the speaker declared. "You can build it as you grow and it will grow as you build." If scripture is true each one ought to find something in his spirit to say that it is strue, he continued. "The final court of appeal is your own conviction. Every individual is a bundle of desire; every desire you have in you carries also a sense of satisfaction. The greatest desire of every human is to find his creator, Judge Mott maintained, and declared that "the great values of life are not reached through the intellect, but come from the spirit." "It is in that field of love that you are going to find the divine."

Chairman of the meeting was Miss M. McNichol, retiring president of the Provincial Council of the A. Y. P .A. Most Rev. Derwyn T. Owen, Archbishop of Toronto, said grace. A toast to the church was proposed by Gordon Haram of Ottawa and Rev. A. H. O'Neill of Gorrie responded.

"The world is full of anti-Christian forces and we are here to bring honor and prestige to the church militant," declared Mr. O'Neill. "We must hand to the next generation the Christian church strengthened by our efforts." The conference would be a failure if delegates returned to their homes carrying with them memories of good times had only, he said.

A toast to the association, proposed by Bill Georges of Windsor, was responded to by Tim Regan of Hamilton, incoming president of the Provincial Council. He urged delegates to give every assistance to the Council. Charles Belliss, Dominion president of A. Y. P. A., introduced Judge Mott to the audience.

The resolutions passed were as follows:

That a hearty vote of thanks be extended to all who contributed to the success of this conference; to the Mayor and people of the City of Peterborough, the hosts and hostesses for their cordial welcome and kind hospitality; rectors of the local churches for their co-operation; Peterborough District Local Council for the excellent preparation made; to the Peterborough Examiner for the publicity given proceedings; the authorities of All Saints' church and St. John's church for the splendid co-operation in making Conference a success; to Miss Clemena Long and her committee, also the ladies of the various churches, for the splendid arrangements in connection with meals served; to His Grace, the Primate, for his patronage and his inspiring address; to Very Rev. R. H. Waterman, Dean of Niagara, for preaching the Conference sermon, also to Judge Mott, for his address at the banquet; to the Metropolitan of Ontario, the Most Reverend J. C. Roper, M.A., D.D., D.C.L., for his sympathetic co-operation during the past year.

That the Provincial Council do all in its power to assist the Dominion Council in its efforts to deepen the spiritual life of the individual A.Y.P.A. member.

That this Conference, recognizing the A.Y.P.A. Monthly as the official magazine of the Association, recommend that greater responsibility be taken by Local Councils and Branches to increase the interest.

Since we are a religious body, a Christian, Anglican organization, be it resolved that we urge upon our members their personal obligation to active participation, individual and corporate, in the defintely religious acts associated with our A.Y.P.A. programme.

Whereas there has been some confusion regarding the interpretation of our second principle, Work, be it resolved that this Conference is of the opinion that the term, Work, in our forefold principle, should be retained, with a broader interpretation, stressing the ideal of service.

Whereas there is an evident lack of knowledge on the part of members regarding the various auxilary organizations of the church, as avenues of service, be it resolved that this Conference request the A.Y.P.A. Monthly to publish articles providing the desired information.

Whereas A.Y.P.A. Fellowship has been defined by this Conference as a deep, spiritual relationship, existing between those who uphold a common ideal, and true Fellowship results in following Christ, be it resolved that we test our possession of that true Spirit of Fellowship by the usage in each branch of the suggestions outlined in Section IV of the Leader's notes on the discussion of Fellowship.

Whereas there is an evident desire on the part of young people for the study of ideas for personal and world betterment, be it resolved that this Conference recommends the immediate formation of Study Groups under Branch or Council auspices.

That the findings of the Discussion Groups be carefully tabulated and mimeographed for distribution to the branches within the Province—provided the incidental expense be not too great.

That the thanks of this Conference be conveyed to the Discussion Leaders and their Secretaries.

Agonizing Eczema (Salt Rheum)

No rest, day or night, for those afflicted with that awful skin disease, eczema, or salt rheum as it is commonly called.

The intense burning, itching and smarting, especially at night, or when the affected part is exposed to strong heat, or hot water, are almost unbearable, and relief is gladly welcomed.

To get rid of eczema it is necessary to have the blood cleansed by the use of a thoroughly reliable blood medicine such as Burdock Blood Bitters which during the past 60 years has met with great success in relieving such diseases by its blood cleansing and purifying properties.

The T. Milburn Co., Ltd., Toronto, Ont.

Guard Their Eyes

WITH BETTER LIGHT...

Be sure that your children have at least 100 watts of light for their homework—and get Edison Mazda Lamps that stay brighter longer.

MADE IN CANADA

FOR BETTER LIGHT — BETTER SIGHT—USE

EDISON MAZDA Lamps

L-168

CANADIAN GENERAL ELECTRIC CO., Limited

Canada Acquires Giant Bomber For Coastal Defence

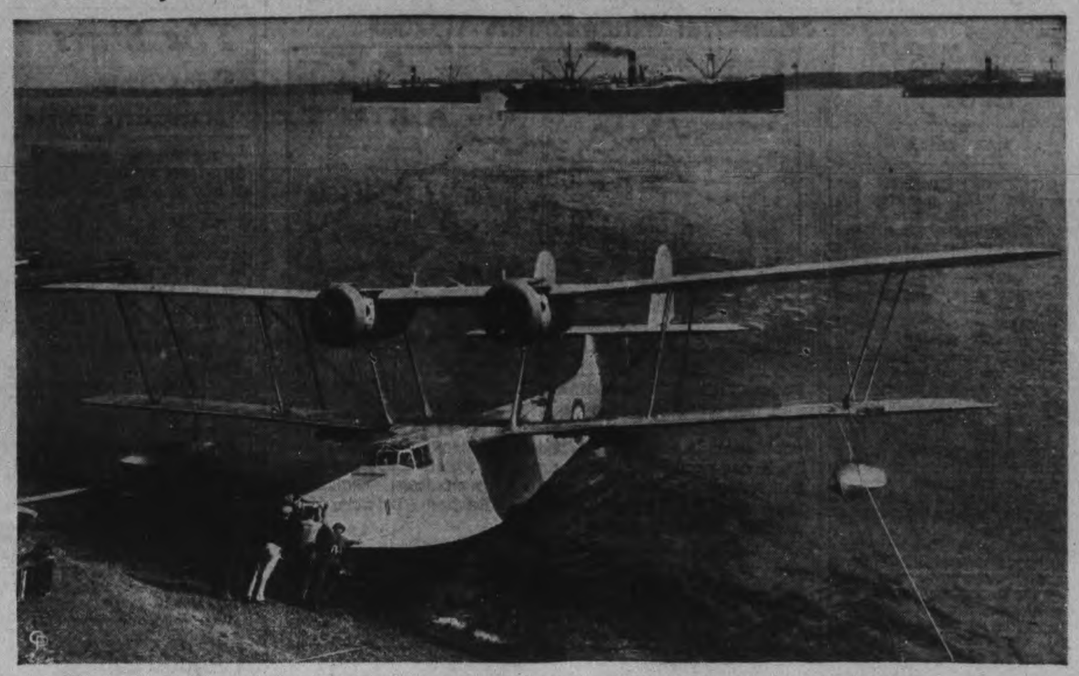

Known as a supermarine craft and weighing eight and a half tons, the first of 10 giant bombers and patrol airplanes for protection of Canada's coastal lines successfully passed tests at the Vickers plant in Montreal and will undergo final fitting at once. The giant flying boat, shown here as it was launched on the St. Lawrence river, is twin-engined, and of metal construction throughout with fabric-covered superstructure. Equipped for firing two torpedoes, the flying fortress also is equipped with several machine guns and will carry a crew of eight.

Lakefield Enjoys Parr Travelogue

(Examiner Correspondence.)

LAKEFIELD, Oct. 24.—The travelogue on Rev. Parr's trip to Europe, which was presented in the Lakefield United Church here on Friday evening under the auspices of the Mission Band of the church, was well attended.

Rev. M. Parr, pastor of George Street Church, Peterborough, showed on the screen pictures taken by him and outlined for his audience interesting and historic details concerning the subjects pictured. The travelogue was interspersed with sparkling anecdotes which delighted the audience.

Rev. G. T. Kelly, pastor, introduced the speaker.

Junior W.I. Dance

A large crowd attended a jolly dance in the Memorial Hall here on Friday evening when the Junior Branch of the Women's Institute of Lakefield acted as hostesses, and provided a full evening of fun for those in attendance.

Red Moncrief's orchestra from Peterborough provided music for both round and square dancing and a number of tag dances and Paul Jones' tended to mix the crowd up and get things going merrily.

The Ladies' Institute catered, serving the lunch in cafeteria style.

The party broke up about 2.00 a.m.

Mystery Grave

TORONTO, Oct. 24. — (CP).—Scarborough township authorities announced last night they will investigate the reported discovery of an unmarked grave in the grounds of the abandoned Alexandra school for girls.

Councillor B. L. Clutterbuck said he had been told of the grave by a former caretaker of the school, abandoned two years ago when a new school was acquired. The burial supposedly took place several years ago.

TWO MINDS—ONE THOUGHT

LONDON — (CP). — Sir Charles Sherrington, authority on monkeys, leaving a zoo, wondered what they did when unobserved. Looking back he saw a chimpanzee evidently having the same thought about Sir Charles.

WAKE UP YOUR LIVER BILE—

And You'll Jump Out of Bed in the Morning Rarin' to go

The liver should pour out two pounds of liquid bile into your bowels daily. If this bile is not flowing freely, your food doesn't digest. It just decays in the bowels. Gas bloats up your stomach. You get constipated. Harmful poisons go into the body, and you feel sour, sunk and the world looks punk.

A mere bowel movement doesn't always get at the cause. You need something that works on the liver as well. It takes those good, old Carter's Little Liver Pills to get these two pounds of bile flowing freely and make you feel "up and up". Harmless and gentle, they make the bile flow freely. They do the work of calomel but have no calomel or mercury in them. Ask for Carter's Little Liver Pills by name! Stubbornly refuse anything else. 25c

Hired Boy Steals Car From Street Arrest Made Before Theft Reported

A SOUTH MONAGHAN farmer parked his automobile on Hunter street on Saturday night and dropped in to see a picture show. When he came out of the theatre at 11 o'clock the automobile was gone and he hurried to the police station to report its loss. Meanwhile things had happened. Provincial Traffic Officer Gordon Broughton was travelling down Water street when he noticed a car proceeding north with its lights out and engine behaving badly. He investigated, found a 16-year-old boy at the wheel, and discovered that he was driving his employer's car without permission having taken it from where it had been parked on Hunter street. The lad was taken to police station with the result that when the farmer arrived to report a car theft he found the case already solved with his own hired boy as the culprit.

MORE ABOUT—
Fires Threaten
(Continued from Page 1)

low-flying cloud of smoke partially hid the sun.

Poor Flee Hiding Spots

The fires drove from hiding thousands of poorer Chinese, the only remnants of a population of 2,000,000 living in the metropolitan area a short time ago.

Thousands of panic-stricken Chinese were still fleeing in river junks and other thousands huddled in terror opposite the international settlement.

Foreign authorities arrested one Chinese attempting to ignite gasoline opposite the settlement. Elsewhere piles of paper and wood were found in buildings and many foreigners said they saw Chinese lighting fires.

The flames failed to halt looting. Hundreds of Chinese beggars looted shops, especially rice stores. A few corpses of looters were seen in the streets, their heads smashed.

Only a small force of Japanese, estimated at 1,500, had reached the city. The Japanese commander told the British consul Chinese looting would be checked with the arrival of reinforcements.

Foreign advices indicated, meanwhile, that the Japanese attack along the Canton River south of here still was in progress. It was believed the Japanese would soon blast their way through the Bocca Tigris forts.

Great Armada Nearing

A tremendous naval armada was reported forcing its way up the river, aerial observation indicating as many as 150 vessels were participating in the drive.

Once the river is clear, the Japanese can land their man forces at Canton and continue their inland invasion. One column was reported by Japanese sources already to be advancing up the Canton-Hankow railway unopposed.

Only one Chinese soldier was seen in Canton. He was a prisoner, peacefully eating rice among the enemy troops with his face swathed in bandages.

There was evidence the fires were being started by Chinese soldiers, who took off their uniforms to apply China's "scorched earth" policy which may give the Japanese a heap of ashes instead of a city.

It was reported thousands of these soldiers were swarming, disorganized and desperate, through the innumerable waterways of the Canton River delta, confiscating junks and sampans and commandeering food while the countryside was in panic under constant Japanese aerial bombardments.

The shifting flames brought relief to exhausted foreigners on Shameen Island where for 24 hours shirtless volunteers, including businessmen, naval officers and clerks, worked in relays against falling sparks and small fires.

Betrayal Hinted

(The Hong Kong Telegraph, commenting on the fall of Canton, said it was too early to state definitely that "traitors were involved although in view of the circumstances there seems to be no other explanation."

("Never in its centuries of history," the editorial continued, "has Kwangtung's capital fallen to an invading army with such ridiculous ease and the only logical conclusion that can be reached is that silver has been used in the greatest betrayal the world has known for 19 centuries."

(Dispatches from Hong Kong said the departure of Sir Archibald Kerr, British ambassador, for Chungking, Chinese capital, has checked rumors he might act as mediator in the conflict, but Hong Kong newspapers continued to give attention to rumors that some sort of peace negotiations were under way.)

Apple Day Held At Campbellford

CAMPBELLFORD, Oct. 24.—Boy Scouts sold 2½ barrels of apples on Saturday when they held their second annual Apple Day here. There were nine members of Campbellford's Boy Scout Troop out in full uniform to offer along with their most engaging smile delicious apples. Billy Nesbitt was the most successful salesman of the day, and although the number of times his basket was replenished was not checked, he handed over close to $7 at the end of the day. The boys took in about $35 which was slightly lessthan the amount collected last year, according to Scoutmaster C. Coliard.

Needs His Tools

WOODSTOCK, Ont., Oct. 24. — (CP).—Claude Weber can't go to work until thieves or practical jokers return his tools, a handcart and window-cleaning ladders. He told police they disappeared during the week-end.

Apsley Red Cross Post Has Fine Year

(Examiner Correspondence.)

APSLEY, Oct. 24. — The annual meeting of the Apsley Red Cross was held last week in St. George's Parish Hall. It was in the form of an open meeting, with the Rev. C. A. G. Spence in the chair.

The president, Norman Lean, was re-elected, and Mrs. G. K. Fraser honorary president. Mack Hastings was again elected vice-president. Rev. G. McMullen, who has served in the capacity of secretary, resigned at this meeting, and Bert Munro was elected in his place. Mrs. James Downing, who has been treasurer for as long as the post has been open, was returned to office. The officers of the board were elected as follows: F. Hampton, Mrs. G. McMullen, Miss L. Ashenhurst, Mrs. T. H. Lean, W. James, Dr. Carr-Harris, Rev. F. McMulken, and G. K. Fraser. Rev. C. A. G. Spence was named auditor. After the business was concluded a short program was given by school children. Three girls, Audrey Windsor, Jean Bullied, and Irene McOmoyle from Miss Laura Ashenhurst's School gave a demonstration on "First-aid to the Injured," and children from F. Hampton's School gave a folk dance and put on a small playlet entitled, "The House That Health Built."

The Red Cross in Apsley has just closed another successful year, and has as always proved a great benefit to this community. The finances for this year are very encouraging: Receipts, local, $569.50; grand total, $706.50; expenditures, $390.80; balance $215.20. The singing of "God Save the King" brought a very successful meeting to a close.

Mrs. Morley McDonald was in Bancroft on Thursday.

Among those who attended Mrs. Watson's funeral in Lakefield on Thursday were Mrs. Stanley Windsor, Mrs. James Downing, and R. F. McMulken.

Mr. and Mrs. Simon Windsor and Stanley Windsor attended the funeral of the former's brother, Howard Windsor, held at Havelock on Thursday.

Rev. C. A. G. Spence motored to Havelock and Keene on Thursday to officiate at the funeral of the late Howard Windsor, a former resident of Apsley.

Mrs. Thackery of Roseneath is on a visit to Mr. and Mrs. Simon Windsor this week.

Mrs. Simon Windsor and Mrs. Thackery were supper guests of Mr. and Mrs. Wellington Lean on Thursday.

Just Before Riot Injured Scores

Here is a section of the picket line outside the plant of the Aerovox Corporation in Brooklyn, where 400 strikers and sympathizers rioted when non-strikers attempted to enter the struck plant. A score of persons were hurt in the melee that ensued. Seventy-five police rushed to the scene, arrested 15. According to placards carried by the pickets, the strike is in protest of long hours and wage cuts.

Thirty-Six Veterans Given Jewels In Havelock Rebekah Ceremony

(Examiner Correspondence.)

HAVELOCK, Oct. 24. — An event of decided importance in the history of Ontario's Dorcas Rebekah Sisterhood was marked on Thursday when the largest group of veterans ever to be presented with their "jewels" on the same occasion assembled for this impressive ceremony in the large rooms of the Havelock Dorcas Rebekah Lodge No. 96. Guests were present from Timmins, Toronto, Kingston, Trenton, Campbellford, and Peterborough.

The lodge rooms were beautifully decorated with baskets of carnations, 'mums, asters and fern in special honor of the lodge veterans. Highest praise and thanks was extended P. N. G. Sister Minnie Williams, to whom a large part of the credit for "putting over" this memorable event was due.

In a beautiful ceremony, under the direction of P.N.G. Sister Minnie Williams, the thirty-six veterans were presented to President Sister Bertha Suttan of the Rebekah Assembly of Ontario, who made the presentation of the veteran jewels. Those receiving jewels were as follows: James Barlow, James Colquhoun, W. J. Ranton, all charter members; P.N.G. Sister Sarah Campney, P.N.G. Sister Eliza Wright, Sister Leah Wright, P.N.G. Sister Nellie McIntyre, Sister Eva Cooke, Sister Margaret McAdams, P.N.G. Sister Jean Green, Sister Anna Goheen, P.N.B. Sister Margaret Jones, P.N.G. Sister Hazel McQuigge, Sister Rhoda Campney, Sister Flossie Masters, Sister Ethel Williams, P.N.G. Sister Grace Copp, P.N.G. Sister Jessie Green, Sister Mamie Little, P.N.G. Sister Rose Easterbrook, P.N.G. Sister Hazel Iles, P.N.G. Sister Minnie Williams, Sister Jessie Rice, P.N.G. Sister E..a Woodbeck, Sister Nellie Davies, Sister Lucinda Cummings, Sister Nellie Spinks, Sister Lena Forsythe, Sister Etta Crawford, Sister Esther Whitney, N.G. Sister Ada Russell, P.N.G. Sister Pearl Gordon, Sister Bertha Breckenridge, William Rice, George Iles.

Degree Conferred.

A degree was conferred during the afternoon by the Dorcas Degree staff under the captainship of P. N.G. Sister Minnie Williams. Following this the presentation of a certificate of perfection for the Ritualistic and Secret Work was made by the president, Sister Bertha Suttan to N.G. Sister Ada Russell.

Gifts were presented to President Sister Bertha Suttan and D.D.P. Sister Nellie Beatty, with love and best wishes from the local lodge, the presentation being made by P. N.G. Sister Russell and P.N.G. Sister Sarah Campney.

Among the officers of the Rebekah Assembly of Ontario present were: President Sister Bertha Suttan of Trenton, Grand Inside Guardian, Sister Olive Milliken of Toronto, and District Deputy President Sister Nellie Beatty of Peterborough.

D.D.P. Sister Beatty and her committee of District 28 installed the following officers for the ensuing year: N.G., Sister Muriel Poste; V.G., Sister Jessie Rice; Recording Secretary, P.N.G. Sister Hazel Iles; F.S., P.N.G. Sister Hazel McQuigge; Treasurer, P.N.G. Sister Ella Woodbeck; Conductress, Sister Betty Wilde; Warden, Sister Madeline Armstrong; Chaplain, P. N.G. Sister Rose Easterbrooke; Jr. P.N.G., Sister Ada Russell; R.S.N. G., P.N.G. Sister Luella Hubbel; L. S.N.G., P.N.G. Sister Eliza Wright; R.S.V.G., P.N.G. Sister Pearl Gordon; L.S.V.G., Sister Elva Thompson; Musician, P.N.G. Sister Addie McCutcheon; Inner Guard, Sister Ethel Draper; Outer Guard, Sister Nellie Davies.

A sumptuous banquet was catered to almost a hundred guests at 6.30 p.m. in the basement of St. John's Anglican Church by the members of St. John's Parish Guild.

Refreshments were also served by the lodge members at the conclusion of the meeting that evening, when a social period was enjoyed. The flowers used for decorating were afterwards distributed among the sick, and an assorted basket given to each of the United, Presbyterian, and Anglican Churches.

MORE ABOUT—
Indian River
(Continued from Page 1)

great rejoicing on the Collins farm on Friday and the family is still a little bit in the clouds about the whole thing. May is expected home any time now.

"Are you sure she has her ticket?" Mrs. Collins was asked.

"Oh, yes, there's no doubt about that," was the answer.

Always Used Same Name

Her daughter has bought a ticket on the Irish Sweepstakes for several years now, always using the name "Peggy O'Shea." The horse she drew offers the best odds of any starter drawn by Canadians, bar one, a ten-to-one shot.

Within a few hours of the time she was notified of her daughter's luck, Mrs. Collins' telephone was ringing and a Buffalo syndicate was offering to buy the ticket or a half interest in it. There was no sale, Mrs. Collins said, nor was there going to be. She knew her daughter well enough to know that she would take her chance and keep sole possession of the ticket, gambling for an uncertain $150,000 against a certain increase over her $2,185 of only a few hundred dollars.

14 Of An Addition

SARNIA, Ont., Oct. 24.—(CP). —"Queenie," Max Frankel's Scotch collie, has set some kind of a record for the dog world, in these parts anyway. When Max set out from Goderich yesterday for Toronto, "Queenie" had given birth to six puppies. When Max returned he found the big Scotch collie nursing 14 puppies, seven male and seven female and all, including mother, were doing well.

Keep Fit at MIDDLE AGE

A good many people are dismayed to find they're developing a "middle-aged sluggishness". There's no mistaking that tired, jaded feeling. If you feel a twinge of Rheumatic Pains, too, don't be surprised. Uric Acid is usually the cause. Luckily a daily ½ teaspoonful of Fynnon Salt in a glassful of water aids to drive Uric Acid away and helps put your liver—the real culprit—into order again. Just watch that sluggish feeling go when Fynnon Salt takes charge!

In Fynnon Salt are combined the elements of three remedial "Salts of the Earth". They are Sodium, Potassium and Lithium. Wealthy people seek them far and wide in the "waters" of famous European Spas. But now *you* can have similar benefits in your own home, from a large 75c bottle of Fynnon Salt! The effect of these elements in Fynnon Salt is most beneficial. They aid in dispersing painful Uric Acid crystals. They help clean the system of poisonous waste matter that *causes* Uric Acid. They assist your liver to work at full strength once more. Ask your druggist today for Fynnon Salt and start to get rid of Rheumatic pain. Large bottle 75c at all druggists'.

SBW

"OUR ANTHES-IMPERIAL FURNACE SAVES US MONEY!"

HERE IS WHY YOU GET CLEAN, COMFORTABLE HEAT... AT LESS COST

The exclusive, patented "Uni-Weld" radiator positively prevents gas fumes, dirt and soot rising through heating system.

"Lazy-Shaker" upright handle with "Locomotive-Type" or Duplex circular grates and a scientifically designed firepot assure easy, economical firing. Ask for special catalogue of full range of Anthes-Imperial ALL-STEEL riveted and caulked furnaces. For use with coal, oil, gas, stoker or blower.

Everywhere, hundreds of thrifty householders are turning to Anthes-Imperial furnace for more economical, more comfortable and "cleaner" heat.

Years of experience are behind every Anthes-Imperial furnace. Only Anthes-Imperial can give you the "Uni-Weld" construction that is unconditionally guaranteed to stop all poisonous gases, all fumes and dirt from leaking into your house. Protect your pocketbook and health with an Anthes-Imperial furnace.

EASY TO BUY

The Dominion Home Improvement Plan makes buying an Anthes-Imperial furnace easy . . . take up to 3 years to pay. Ask your heating contractor today, or write direct to:

IMPERIAL IRON CORPORATION LIMITED
ST. CATHARINES, ONT. TORONTO
MONTREAL WINNIPEG

ANTHES-IMPERIAL

Anthes-Imperial Furnaces Sold in Peterborough by
379 Water. FRED O. GOODFELLOW Tel 59

The Peterborough Examiner

PETERBOROUGH, ONTARIO, CANADA, MONDAY, OCTOBER 24, 1938

Two Thieves Surprised

TORONTO,— Police reported today two thieves were surprised yesterday in an attempt to "blow" a safe containing $10,000 in a Danforth avenue shop. The men were reported to have fled when Constable Alfred Wooley tried the lock on the door while patrolling his beat.

Seek Federal Aid

TORONTO,— Mayor Ralph Day said today Toronto would ask the Federal Government to contribute half the cost of the city's proposed $25,000,000 sewage plant. "We shall ask Ottawa to go into it with us as a relief work on a 50-50 basis," he said.

Peterborough Chinese Awaiting Word From Canton Area Where Their Families Live

Thoughts of Peterborough Chinese were far away in their home land today in deep and abstracted anxiety for the safety of relatives in the Canton sector directly in the path of invading Japanese who have occupied the great industrial city on the Pearl River with hardly more effort than firing a shot.

"Ninety per cent of the Chinese in Canada and the United States are Cantonese," Jim Hum told the Examiner. "Their homes are in the province of Canton and within a radius of one hundred miles or a little more from the big city. We can't understand what has happened. All the news of late was that a strong army of 125,000 with modern equipment was prepared to defend Canton, to sacrifice everything, even great damage to the city itself. But, the Japs walk in and take it without firing a shot. Cables were sent from Toronto on Friday and Saturday for information, but not a word has come through. We can't understand why no resistance was made."

Most of the local Chinese came from little villages up country about ninety miles from Canton. Japanese airplanes have for weeks past been flying over that area, but there were no reports of any injuries to members of families of the men living here. Now that whole countryside is open to the invaders who control the last of the great ports on the Chinese Pacific coast.

"We don't know anything more than has been printed in the Ontario papers," another of the local colony said. "If the League of Nations had only done something back in 1931 all this wouldn't have happened. China was a member of the League and trusted in it, but it just flattened out. Now Japan can do anything it likes and the west doesn't say a word. Most of us in Canada were from the country, but we have all been in Canton and know it well, just like here. Our people are farmers or they live in the village. And the sad thing is our people were making great improvements under the New Youth movement of Chiang Kai-shek, modern roads, transportation, education, everything like here. Now the Japanese are in there, and that is all we know about it."

Husband Is Guilty Of Common Assault

"Invariably a woman will lay a charge of assault against her husband and when I find him guilty, she doesn't want him sent to jail," remarked Magistrate O. A. Langley, K.C., when Daly Detlor, 25, of Peterborough pleaded guilty to a charge of common assault.

Mrs. Detlor called into the courtroom by the Magistrate said she did not want her husband sent to jail, although she still bore signs of the assault in a discolored eye. Mr. McElderry, Crown Attorney, agreed to two years suspended sentence, with the prisoner putting up his own good conduct bond.

Edward Alberico of Peterborough was fined ten dollars on a charge of being found in a common gaming house. The charge had been adjourned many times but was finally disposed of this morning.

Arthur White, charged with non-support had his case adjourned for two weeks.

Pierce Nicholson, 632 Union street was charged with a serious offence involving a member of his own family, and was remanded without plea or election until Friday, October 28.

A Popular Spot

ELMIRA, Mich., Oct. 24 (C.P.).— Walter Sawistowski, a home-loving man who likes to sit on his front porch and read, has decided he should move because his front porch is about the most dangerous place in town. His house is on a sharp corner of a highway here and 15 automobiles have crashed into the verandah since spring.

Flies At 12

CASS CITY, Mich., Oct. 24 (C.P.). — Warren T. Schenck, 92, who came here in 1867 when oxen were common, likes to keep up with the times. He was an early automobile driver and now uses airplanes for all his longer trips.

The Rambling REPORTERS

HARD TO BELIEVE.

The news that Peterborough Orfuns had trounced Sarnia Imperials here Saturday afternoon was news that most people had difficulty in believing. The Examiner's switchboard was kept busy for hours after the game had ended and the amazed expressions which people uttered when they received the score gave operators many a chuckle. Many would not believe, had to be told twice. One coller asked for the score, then said, "You know I just wanted to be sure. I was at the game myself but I couldn't believe my eyes."—P.

FOOLED BY BELL.

If there is one railway crossing more dangerous than one which has no wig-wag, then it is the crossing on Reid street near the corner of McDonnel. Motorists have been fooled by the warning so often that many no longer pay any attention to it. The bell always rings for at least three minutes before a train crosses, and by that time the patience of even the meekest motorist is exhausted and he has nearly always taken a chance and stepped on the gas. On Saturday the bell rang for four solid minutes, then stopped without a train having ever made its appearance.—P.

ABSENT-MINDED

Married life is evidently not conducive to one's peace of mind. A young fellow who used to live in the north end took unto himself a wife and moved into a house near the C.G.E. where he works. After he had been in the new house for a few days, he left the C.G.E. at closing time, and instead of going home, started to hike northward. As he crossed Brock street, still heading for the house where he used to live, the thought suddenly struck him that he had forgotten about moving to the new location near his work. He sheepishly explained his lateness to his wife, but the latter thought the story was too good to keep and now the fellow workers at the C.G.E. have dubbed him "Corrigan."—McG.

QUITE A SHOCK

A few merchants are in the habit of having a radio playing on the street directly in front of their store, which in itself is a very commendable idea, because it gives the customer a better chance to judge tone. It had, however, rather astonishing results on Saturday afternoon. A lady shopper loaded down with parcels and very intent on her work, was passing one of these radios just at the time a hair-raising murder story was on. As the woman sailed by the girl on the air let loose with a blood-curdling screech, and the shopper promptly unwound, tossing parcels in all directions. Grinning pedestrians helped the woman assemble the parcels and she went her way, but not before she had switched off the radio.—McG.

Soot And Ashes Smoulder 5 Days

Proof that soot and ashes will keep smouldering away for days was given on Sunday when the fire department was called to extinguish a blaze that broke out in the home of G. Whatley, 335 King street, shortly after one o'clock in the afternoon.

"They had cleaned the stove pipes five days before," Chief George Gimblett said. "There is no telling how long such stuff will smoulder away; this is an indication."

Although no damage was done by the fire, which was extinguished before it had made any headway, "it should be a warning to other householders," said Chief Gimblett. "Ashes and soot must not be placed in wooden or cardboard containers. We have a city by-law that requires all ashes and soot to be placed in metal containers." Two fires within the past week have been caused by violation of that by-law, he said.

Balloons Start Popping In Airplane When Too Much Air Blown Into Them

FRANK ARMITAGE is an experienced aviator with hundreds of hours in the air, but the other day he received his first taste of aerial bombardment and he didn't like it.

He had just returned from Trenton, where he underwent reexamination for his flying instructor's license at the Air Force base, and he may have been a little bit war-conscious as a result of seeing so many war machines. In any case he took aloft, from his Chemong Lake seaplane base, a Peterborough grocer bent on scattering pamphlets over the city in advertisement of a business anniversary.

They were climbing high into the air when the grocer commenced to inflate balloons which he intended to throw from the cabin with small weights attached and carrying advertisements. Soon the space in front of the grocer became filled with balloons and an occasional one floated back past the aviator.

Suddenly Armitage heard a noise like a pistol shot. Startled, he looked all about him. He leaned forward and asked his passenger how his balloons were flaring. "Fine, fine," came the answer. A few minutes later there was another sharp explosion and this time Armitage was certain that either someone was firing at him or else his engine was behaving in dangerous fashion. Two explosions later, he was on the verge of turning back towards his base when his passenger turned around with the plaint that he had blown too much air into his balloons, that they were popping all over the cabin.

Addressed Dinner

JUDGE H. S. MOTT

of Toronto, who was guest speaker at the closing banquet of the A.Y.P.A. provincial convention here Saturday night. Judge Mott told the 450 delegates that this country still holds a place for them, needs the application of Christian principles to its business life.

Durham County Boys Win Twice At O.A.C.

The winners of the beef cattle judging competition, held at Guelph last week by junior farmers from all over Ontario were William Allan of Newcastle and Ned Malcolm of Nestleton from Durham county with a total of 1,125 points. The Victoria team was fourth with 954 and Peterboro fifth with 930 point. Ned Malcolm was high boy, with 563 points and Wm. Allan second, 562 points.

A Durham county team composed of Fred Rowan of Millbrook and Allan Dawson won the competition in grain judging. They were also the individual winners with the highest scores.

Gordon Stalker was high boy in the foal club contest with 526 points. The team score was 1,053; the Brant team was second with 1,001 points.

Richard Lees Laid To Rest

A man who was firm in what he believed, yet who never made an enemy of anyone with whom he differed, was the way Rev. Dr. A. T. Barr described the late Richard Lees, former Public Schol Inspector for Peterborough East, at his funeral service at St. Paul's Presbyterian Church on Friday afternoon.

While life is a struggle, and Mr. Lees was a fighter from beginning to end, yet his life would never have been the success it was had the fight itself been his life's main end, Dr. Barr said. One of the essentials of greatness is a loyalty to one's convictions and to one's faith. Of such a spirit was Mr. Lees, said Dr. Barr.

He outlined four characteristics which he said were dominant in Mr. Lees' life. They were frankness, loyalty, courtesy, and modesty. "He was a man who never paraded his virtue, yet he was never afraid to state his convictions."

A man deeply interested in education, he had strong religious convictions. "He was loyal to the very best traditions of the Presbyterian eldership and faithfully supported his minister. He had some of the characteristics of another great elder, Earl Haig of Bemersyde, who lies in a hilly cemetery not far from the place Mr. Lees' forefathers left to come to this country—Selkirk. Mr. Lees was not permitted to be buried there because it was his lot to serve the county and city of Peterborough, in another land. He will sleep in Little Lake, but he will never leave the hearts of a great many of his friends here.

Pall-bearers at the funeral were H. B. Cowan, Sr., W. S. Hill, Warden E. A. McDonald, Ald. James Dutton, Dr. J. A. Bannister, and R. F. Downey.

U.F.O. Organizes Study Groups

Dr. R. W. Frank and other representatives of the Peterborough Co-operative Society attended the U.F.O. meeting Thursday night at which Earl Tully of Smith, president, and Vernon Campbell of Douro were appointed delegates to the provincial convention of the United Farmers' Co-operative Company in Toronto November 22-24.

Organization of study groups in the townships to promote an understanding of the co-operative movement was one of the decisions of the meeting, and the leaders named were Willard Waterman in North Monaghan; Earl Petrie and W. W. Dawson in Otonabee; James Gifford in Ennismore; Vernon Campbell in Douro; Haroid Lewis and Earle Tully of Smith.

Reeve Gifford gave an interesting talk on the progress of co-operation in Nova Scotia mining towns, in the lobster canneries and through the medium of the new credit unions. E. H. Brown discussed the community of interest of rural and urban consumers and the basis on which they could work together.

MAIN STREET TOPICS

By an Examiner Reporter.

A SONG OMITTED

A song by Misses Isabel Sisson, Gladys Wright and Marjory Page, of Lifford Line, was inadvertently omitted from the report of Friday night's A.Y.P.A. program.

ELECTED TREASURER

Edward Cragg, son of Dr. and Mrs. C. C. Cragg, 657 eBthune street, has been elected treasurer of the sophomore class in Medicine at Queen's University for the current academic year.

AT NEPHEW'S FUNERAL

W. J. Moore, Water street, attended the funeral on Sunday of his nephew, Kenneth Moore, of Trenton, who was accidentally killed on Thursday five miles from Tweed when a truck load of wood upset on him.

MUST PRESENT CARDS.

Membership cards must be presented this year at the door, the Peterborough Branch of the Canadian Concert Association announced to-day. Officers of the association also said that receipts would not do.

A BIG POTATO

John Schweier, of 516 Wolfe street, must have thought he was digging in the wrong section of his garden, or that his turnips had got crossed with his potatoes, when he dug up a tuber that tipped the scales at one pound and 16 ounces.

C.C.F. ANNUAL MEETING

The annual meeting of the Peterborough C.C.F. will be held in the Moose Hall Thursday evening for the election of officers, the appointment of committees and for other business that may come up. This meeting is confined to members of the Co-operative Commonwealth Federation.

HIGHEST PLOWING SCORE

In revising the scores at the county plowing match, Roland Dixon found that the best card of the day was turned in by James Lee of Greenbank in the utility class in stubble. He was credited with 82 points, and John Medd of Port Perry was actually second with 81½ points. Harold Collins of Otonabee was third for 81 points.

FOUR CASES TREATED.

Three cases of shock following auto collisions that occurred during the A.Y.P.A. tour on Saturday were treated by St. John's Ambulance Brigade officers. A fourth call came when they treated W. Phillips of Lakefield, suffering from hand lacerations and shock after his car had plunged into Little Lake Saturday night.

PETERBOROUGH MALE CHORUS

The Peterborough Male Chorus will meet for its regular rehearsal at the Paragon Hall, corner of Brock and George streets at 8 o'clock for this week only. All members are asked to be prompt in attendance. Prospective members kindly make application at once to any member of the chorus or to the director, Charles Renaud.

"PROBATION AFTER DEATH"

"Probation After Death" was the subject of the lesson-sermon for First Church of Christ, Scientist, Peterborough, on Sunday. The Golden text was, "God shall bring every work into judgment, with every secret thing, whether it be good, or whether it be evil." (Ecclesiastes 12:14.) Selections from the Bible included the following from John 20:19: "Then the same day at evening, being the first day of the week, when the doors were shut where the disciples were assembled for fear of the Jews, came Jesus and stood in the midst, and saith unto them, Peace be unto you." Correlative citations from the Christian Science textbook included the following, "Our Master reappeared to his students—to their apprehension he rose from the grave—on the third day of his ascending thought, and so presented to them the certain sense of eternal Life."

OVERSEAS MAIL

Mail for Great Britain and countries via Great Britain, letters addressed via New York to connect with the steamer Aquitania, sailing from New York October 26th, closes at the local Post Office October 25th, 11 a.m. Mail for Great Britain and countries via Great Britain, letters addressed via New York, to connect with the steamer Ile de France, sailing from New York October 28th, closes at the local Post Office October 27th, 11 a.m. Mail for Great Britain and countries via Great Britain, full mail, to connect with the steamer Duchess of Bedford, sailing from Montreal October 28th, closes at the local Post Office October 27th, 7 p.m. Mail for Great Britain and countries via Great Britain, full mail, to connect with the steamer Montrose, sailing from Montreal October 29th, closes at the local Post Office October 28th, 7 p.m. Mail for Great Britain and countries via Great Britain, letters addressed via New York, to connect with the steamer Bremen, sailing from New York October 30th, closes at the local Post Office October 28th, 7 p.m.

Violin Reported To Be "Strad" Made Years After Stradivarius' Death

To Oliver S. Downer, who lives on the 6th Line of Otonabee, the Examiner has to report a bit of bad news.

This morning Mr. Downer walked into the office, handed a piece of paper to a reporter, who read: "Antonius Stradivarius Cromonenpis, Faciebat Anno 1764."

"I have a violin with that written on it," the visitor said. "Is it worth anything. I've heard the name means a lot in violins." The reporter thought it did too and he began to ask a good many questions.

He found that one of Mr. Downer's wife's family had bought the instrument somewhere in Chicago many years ago as a gift for another member. It came into his wife's possession and she prized it highly all her life. Then, after her death three years ago, the violin fell into disuse. Hard luck pursued the widower. He prepared to move from his farm and had sent three trunks of belongings, including the violin, to his brother's farm on the 6th Line of Otonabee, when fire broke out about three o'clock in the morning and razed the house.

If his violin had turned out to be of great value, he did not intend to sell it. He was going to keep it for his daughter, and teach her to play it, that she might have a good start in life.

It was the Examiner's editor who later showed the reporter that the violin was not genuine. "One of these violins supposed to be made by Stradivari turns up about once every six months," he said. And then he looked up some information on the Italian violin maker and furnished absolute proof that Mr. Downer's violin was not one of the thousand fashioned by Stradivarius.

"Stradivarius, Antonio, 1644-1737," a note on the man in an encyclopedia read. Stradivari died in 1737, and the date on Mr. Downer's violin was 1764.

Asks For Plans On Addition To Hospital

The trustees of the Nicholls Hospital have decided to engage architects to draft plans and prepare estimates of the cost of an addition which they realize has become an acute necessity. The hospital has been so over-crowded at times that even the operating room has to be used for patients, moving them out when the room was required for operations. It was also reported that many persons have had to be turned away because of the lack of accommodation, their number ranging from two to 10 a day. Trustees have been giving their problem a great deal of thought, and as a preliminary step they intend to obtain plans, costs and other information for expansion from architects who are to be appointed.

Penny Day Nets Firemen $156

Firemen and boy scouts, standing all day on crowded George and Charlotte streets, collected a total of $156.71 in their annual "Penny Day," Fire Chief George Gimblett said today.

He expressed thanks on behalf of himself and members of the department to the citizens who "so generously came to the aid of the city's poor children." Funds collected will be used to buy paints and other materials used in repairing thousands of toys for distribution at Christmas.

While the drive is dubbed "penny" day, a large portion of the receipts were not in coppers. One $5 bill headed the list of subscriptions, followed by a $2 bill, three $1 bills, and one fifty-cent piece. There were $30.75 in quarters, $31.50 in dimes, $34.60 in nickles, and $49.36 in coppers.

The total compared favorably with last year's collection and Chief Gimblett promised that his staff will stretch the last penny in an attempt to provide more toys for more children this year than ever before.

Marjorie Lawrence Here On Wednesday

Marjorie Lawrence, one of the youngest prima donnas of the Metropolitan Opera, is coming to Peterborough on Wednesday to sing at the first program of the second season of the Peterborough Concert Association in the Collegiate Auditorium.

Not only is she a leading soprano of the popular Wagnerian wing—alternating with Kirsten Flagstad in some of her roles—but sheer versatility enables her to sing in entirely different operas. Last season she scored a sensational success in the title role of "Salome"—the Metropolitan being jammed to capacity for all three performances of this opera.

In concert, too, Miss Lawrence has been establishing a wide following throughout this country. All this is the more amazing in view of the fact that she has been singing in public for only six years. A native of Australia, she began her musical studies in Melbourne, then went to Paris to work with Mme. Cecile Gilly. After only three years of coaching she made her debut at the Monte Carlo Opera, singing Elisabeth in "Tannhaeuser." A few weeks later she made her appearance at the Paris Opera in "Lohengrin." She continued singing at the Paris Opera during the three subsequent seasons.

50 Years Wed

"Short and sweet" was the way Mr. and Mrs. John Carter, 33 Lansdowne street, described 50 years of married life on their golden wedding anniversary to-day. They farmed in the Westwood district for years. However, they are now retired, although Mr. Carter, 75 years old, still works nearly every day on the old farm.

(Examiner Staff Photos.)

Mr. and Mrs. John Carter Marking Golden Wedding Anniversary

Fifty years of married life have been "short and sweet," according to Mr. and Mrs. John Carter, 33 Lansdowne street, who are today celebrating their golden wedding anniversary.

"We've never had a quarrel in our lives," was the proud boast of the two 75-year-old people who were raised within a few miles of one another and who went to the same Presbyterian church in Hastings half a century and more ago.

Mr. Carter was born in Percy township, in Northumberland county, a mile south of Hastings and went to the Hastings school. Mrs. Carter was Janet Fife, descendant of those same Fifes who gave a great wheat to the world. She attended Fife school near her home.

Farmers all their lives, neither would have any change. "Did you ever get tired of farming?" Mr. Carter was asked.

"I loved it too much ever to tire of it," was the answer.

For thirteen years after they were married Mr. and Mrs. Carter farmed a mile south of his old home; then they moved one mile west of Westwood in 1902 and they remained there until his retirement in 1926. Now they live in Peterborough, but Mr. Carter goes back to the farm regularly and does nearly as much work as he ever did. "My wife says I'm still a farmer even though I've retired," he said. His son, Harry Carter, still operates the old farm, 200 acres in extent.

There is still money to be made in farming, according to Mr. Carter, but the farmer of today must have a keen mind, a willingness to work long hours, and, most of all, a deep love of the land.

Mr. and Mrs. Carter are both members of St. Paul's Presbyterian church here and are regular attendants. Mrs. Carter goes every Sunday to the Sunday School in the south end, because the mile and a half jaunt to the church is getting a little too much for her. They have two children living: Harry Carter, on the farm near Westwood, and Mrs. Alex Graham of Lakefield.

OBITUARY

MRS. JAMES RIGDEN

The death of Mrs. James Rigden, Nova Scotia Apartments, George street, occurred at Nicholls Hospital on Sunday after a short illness.

Born in Ramsgate, Kent, England, she had lived here for a quarter of a century and was a member of St. John's Anglican church. Three brothers and one sister survive in England.

The funeral will be held on Tuesday afternoon at 2.30 o'clock from the Funeral Home of A. Comstock and Sons, 306 Water street, Rev. Canon W. P. Robertson officiating. Interment will be at Little Lake Cemetery.

Man And Wife Both Die Within 12 Hours

Death struck twice within twelve hours in the family of John Brightman, well-known hide and wool merchant of this city, last night and this morning. Mrs. Brightman suffered a seizure at four-thirty Sunday afternoon, and died at seven o'clock Sunday night, while her husband, John, was found dead at the Tannery on Aylmer street by Don Mackay, an employee, shortly before eight o'clock this morning. Dr. J. C. Smith, county coroner has ordered an inquest.

The hide and wool business was started in the spring of 1895 by the late Tom Brightman, who died in October, 1934. The son, John, has carried on the business ever since that time. John was a quiet, friendly fellow and very popular among those who knew him. During the past few years he has been financing the marketing and advertising of a soap flake preparation called "Super-Suds," and at the time of his tragic death was still interested in this product. He was born in Rochester, N.Y., and was 46 years of age.

Mrs. Brightman had been ill for some time. She was born in Rochester and her maiden name was Muriel Burkholder. There are three children surviving: Robert, Hugh and Donald, the oldest being twelve years. She died in Nicholls Hospital. Surviving are her father, two brothers, Ivan and Lloyd Burkholder, Rochester, and one sister, Mrs. Iola Zeemer, Rochester. Both she and her late husband attended St. Andrew's United Church.

John Armstrong Brightman is survived by his mother, Mrs. Fanny Brightman, and one sister, Mrs. Mildred Carr, both living at 345 Hunter street west.

A double funeral will be held on Tuesday, October 25th, from the funeral home of A. Comstock and Sons, at 3.30 in the afternoon, to Little Lake Cemetery.

New Church Tactics

PHILADELPHIA, Oct. 24.—(AP).—"Advice to the lovelorn" pamphlets instead of collection plates were passed yesterday at the Bethel Lutheran church. Rev. Ivan Hagedorn, pastor, advised men not to "fall in love with a simple" and told girls not to marry just because they might be looking for an easy life.

ASIATIC CARVINGS FOUND

Indicating a settlement of migrants from Asia once lived there, pottery and stone carvings of Malayan type were found recently by a shepherd in Queensland, Australia.

Cash Money In It For You If You Are On The

LUCKY SPOT

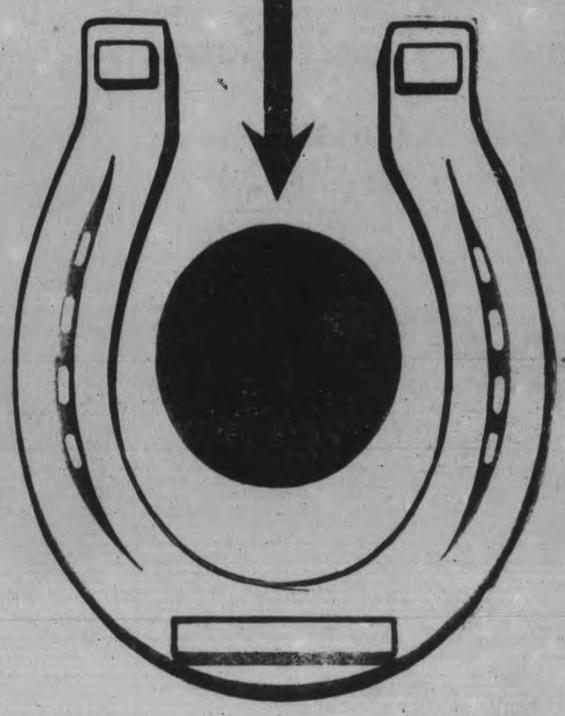

Copyrighted

THERE WILL BE OVER FIFTY OF THEM IN PETERBOROUGH

Watch The Examiner Daily For Full Particulars

P. C. I. SENIORS WIN AS JUNIOR GRIDDERS LOSE IN OSHAWA

Garnet And Gray Seniors Clinch Group Section As Juniors Eliminated

OSHAWA, Oct. 24.—Taking full advantage of a couple of breaks in a hard-fought grid battle, Peterborough Collegiate seniors defeated the O.C.V.I. team here on Saturday afternoon by a score of 12-1 and by so doing clinched the championship of their section in the group. Lindsay and Oshawa have both lost two games and the undefeated P.C.I. team has only one more game to play.

Oshawa juniors won their game in the morning, 17 to 6.

A large crowd of students and citizens turned out to see the annual Peterborough-Oshawa grid joust and they were rewarded with a bang-up battle. Battling grimly every inch of the way and tackling so hard that numerous fumbles were being made, the two teams battled on even terms for the first quarter and well into the second session. Leether lofted a long punt into Oshawa territory and Moldaver, going down under the kick to make the tackle, snatched up the loose ball when Halfback Kovacs fumbled the catch and before he could be halted, Moldaver had crossed the line for a touchdown, which was not converted.

Oshawa Scores

Before the quarter had ended, Oshawa pushed deep into Peterborough territory and scored a single point when Diplock was rouged behind his own line. Scriver kicked for a point to the deadline and Dionne was dropped by the Peterborough tacklers for another rouge, making the score 7-1 at half time.

The third quarter provided the best rugby of the game and was scoreless, with Oshawa trying hard to cut into Peterborough's lead and the Garnet and Grey squad holding grimly to their advantage.

In the final quarter, play roughened up and penalties were handed out, Fetchison for the homesters and Ward for Peterborough being the worst offenders caught. Peterborough's victory was cinched in the last quarter when an Oshawa kick was blocked and Ward broke through to grab the ball and sprinted across the line for a touchdown. It was not converted and there was no further scoring, Oshawa pressing hard at the last but unable to get much success.

P.C.I. JUNIORS DEFEATED

The junior game in the morning saw the Peterborough students open the scoring, take the lead in the second quarter and then fade before a withering attack launched by the Oshawa gridders in the second half of the game. Ackford booted a nifty field goal for Peterborough to open the scoring in the game but a few minutes later Peterborough fumbled the ball on a backfield catch and Murphy swooped in and grabbed the oval, sprinting across the line for a touchdown. The convert failed and before the quarter ended, just after Douglas had been put off for rough play, Ackford kicked to the deadline for another single point.

In the second quarter with the wind at their backs, the Peterborough team commenced an aerial attack and their kicking brought results. Walker was rouged behind his own line to tie the score and then Ackford kicked another single point to put his team in front at half time 6-5.

Put On Pressure

In the third quarter, the O.C.V.I. students began to put on more pressure. Working into favorable position, Daniels booted a placement to put his team in front again and they were never headed. A kick to the deadline by Daniels made the score 9-6 at the quarter mark and in the last quarter Oshawa asserted their superiority and had a decided edge in the play.

Brisebois tackled the Peterborough halfback for a rouge and then when Peterborough desperately took to the air to even up the score, Furey grabbed off a Peterborough forward pass and kept right on going to score a touchdown which Daniels converted. Another rouge completed the scoring. Oshawa 17 and Peterborough 6.

THE TEAMS:—

Junior Game

Peterborough—Flying wing, Chimenti; halves, Ackford, Gillespie and Horton; quarterback, McPherson; snap, McMahon; insides, Hamilton and Matthews; middles, Douglas and Graham; outsides, Bullock and Taylor; subs, Gracie, Saunders, Richardson, Dundas, Ferguson, Perry, Cauley and Welbourne.

Oshawa—Flying wing, Mothersilly; halves, Daniels, Walker and Moynes; quarterback, Furey; snap, McLaughlin; insides, Davies and Branton; middles, Stasinski and Brabin; outsides, Murphy and Buchanan; subs, McArthur, McIntyre, Turner, Brisebois, MacMillan, Disney and Fisher.

Referee, Wm. Trewin, Oshawa; umpire, Jack Kirkwood, Peterborough; head linesman, Hugh MacIntyre, Oshawa.

Senior Game

Peterborough—Flying wing, Foster; halves, Diplock, Scriver and Harle; quarterback, Ward; Johnston; insides, Rose and Gillespie; middles, Parnell and Ainslie; outsides, Moldaver and R. Ferguson; subs, Leether, Campbell, Turner, W. Ferguson, McNeal, Gibson, Elliott and Moorhead.

O.C.V.I.—Flying wing, Patterson; halves, A. Smith, Kovacs and Dionne; quarterback, Keleman; snap, Anderson; insides, Fetchison and Parks; middles, Dean and Parks; outsides, Lockwood and Krantz; subs, Varcoe, Best, Masales, C. Smith, Scott, Pugh, Drew, Wilson and Dunn.

Referee, Jack Kirkwood, Peterborough; umpire, Wm. Trewin, Oshawa; head linesman, George Brown, Oshawa.

GOODYEAR
TIRES TUBES
All Grades—All Sizes
Always
J. J. Duffus Co.
24 Hour Service

With The Boy Scouts

Attention, all scout officers, troop committee-men, members of the local association:

A general meeting and election of officers of the local association will be held on Wednesday, October 26, at 7.30 p.m. sharp, in the headquarters on George street. All reports of the various groups will be received.

Scout, cub and rover leaders should have these reports in the hands of their group committees as the chairmen of those committees are the ones to give the reports of the group activities at the meeting.

Any man interested in the scout movement is cordially invited to attend.

On Tuesday last a joint meeting of the All Saints' and St. John's rover crew was held to listen to a talk on civic affairs from W. F. Huycke, K.C.

The talk was one of great interest and was given in a very pleasing way by the gifted speaker, and is a new departure by the rovers. It is hoped that the joint meeting is but the first of a series. After the talk a social time was completed with food to which the young men did justice.

District Commissioner Hornsby visited the All Saints' troop and asked for a few volunteers to assist the firemen in their penny day on Saturday, and eight boys offered their services.

Eighty-six per cent attendance was recorded at the meeting and the games of Knot Relays and Push Pole were enjoyed, followed by an instruction period.

At the camp fire a new negro spiritual song was learned. It was reported that Reg Burns sold the lucky ticket on the quilt for the Mother's Auxiliary. The Court of Honor meeting decided to hold a Parents' Night and banquet for both the scouts and cubs in the near future.

The Pow-Wow patrol is holding a meeting at the scouter's home tonight, Monday, at 7 p.m. sharp.

The St. John's pack had a very interesting and educational visit to the Bell Telephone plant last Friday night, and next Friday they are holding a Hallowe'en party. Put on the most original costume you can for that will bring some boy a prize.

The group Mother's Auxiliary of St. John's will meet next Friday afternoon at 3 p.m. in the parish hall, and all scout and cub mothers are cordially invited to attend.

Last Friday night, four or five people were lucky enough to pick up five cents off the sidewalks downtown, but little do they know that in picking up the nickels they were immediately under close observation by a group of scouts, and maybe if they could attend a meeting of St. John's scout troop next Friday they would hear a more or less accurate description of themselves being given.

It was the troops night's activity last Friday. The troop split into four or five groups, each of whom set the five cent bait on the sidewalk, then waited for someone to lift the coin. Immediately any person picked up the bait, the scouts followed at a discreet distance and took stock of build, wearing apparel and actions. These are to be reported upon next Friday. The evening finished with pie-eating at the rover den.

Dont forget local association meeting Wednesday, October 26, 7.30 p.m. sharp. Headquarters, George street, corner of Brock. — The Skipper.

Find Canadians Want Their Zoo

LONDON, Ont., Oct. 24—(CP). — Are municipal zoos losing their popularity? The answer as given here and in Winnipeg not long ago is "no."

A civic official recently suggested the zoo at nearby Springbank Park might as well be abolished if it could not be put on a "big-time" basis with up-to-date cages and lions and tigers to supplement the present assortment of so-called domestic animals and a cageful of monkeys.

Letters to the press and telephone calls from indignant citizens indicated to the official he was wrong. Londoners just didn't want to lose their zoo, no matter how homely its surroundings or commonplace the Canadian bears and bison and elk.

Winnipeg's situation was somewhat similar. There it was found lion cubs were growing far too fast for safety. They outgrew their cages and someone in authority suggested the lions would have to be disposed of. Like in London, a stream of indignant dissent arose.

Husky Snap Stars For Orfuns

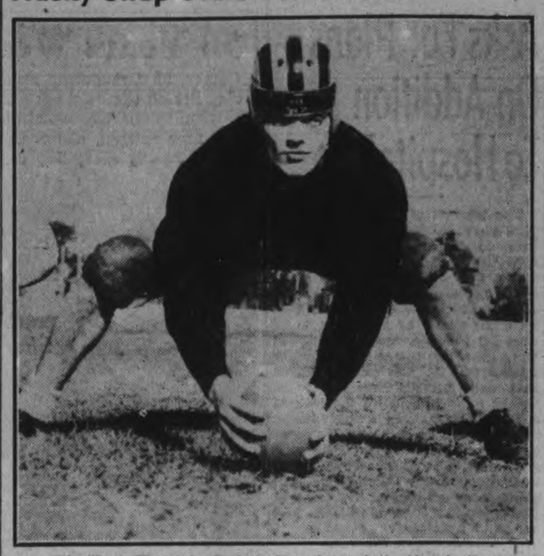

Big Herb Hendrie, Balmy Beach contribution to the local gridders this season, played a whale of a game in the line here Saturday to help hold the Imps of Sarnia. The classy Peterborough centre was a tower of strength in blocking Sarnia plunges through the middle, and he was ably assisted by other local linemen as Orfuns pulled their surprise win. (Examiner Staff Photo.)

Stars And Rookies Alike Are Battling For Job With Leafs

PRESTON, Oct. 24 (CP)—Toronto's Maple Leafs settled down to business today. The occasional "following around" that cropped up during the National Hockey League champions' first week in training camp is a thing of the past for Coach Dick Irvin says "We really bear down from now on."

As the Leafs and Syracuse Stars, Toronto's International - American League farm team, skate into the second and final week of training, stars and rookies alike are battling for jobs. The hoster of neither team yet has been selected and Irvin says it won't be until the end of the week.

Irvin "cracked down" on his hockey men and warned all must be in "splendid"—not just good—physical condition for the opening of the N.H.L. season Nov. 3 'or I'll know the reason why." However, he added "I've no complaints as to conditioning so far as it takes some of the older fellows more time to get into shape than the young bucks."

Among the "older fellows" Irwin places Harvey Jackson and Bill Thoms. "They aren't handling the puck well yet—but they will. Red Horner's still a little short on condition. Syl Apps and Gord Drillon are flying and Bingo Kampman, a much improved player, has eyes in the back of his head on defence."

The team practices here until Friday when they play an exhibition game in Owen Sound. A game will be played in Galt Saturday then the teams jump to Syracuse Sunday; Toronto, Monday and Midland, Tuesday, before opening the season against Boston Bruins at Toronto a week Thursday.

WHERE T.B. IS KILLER

MADRAS, India—(CP).—Tuberculosis is responsible for about 150,000 deaths every year in Madras presidency and claims nearly 2,000 lives a year in the city of Madras alone.

Hennessey Honored

OTTAWA, Oct. 23.—(CP).— Frank Hennessey of the Science Service Branch of the Department of Agriculture, has been made a Fellow of the Royal Society of Arts, London, England, it was learned here last night. He is a member of the Ontario Society of Artists and an Associate member of the Royal Canadian Academy.

One Crooked Toe Defeats Racoon

SEAL COVE, N.B., Oct. 24—(CP)—This is a story of drama involving Old Crooked Toe, a heroine duck so called because of a malformed hook—like toe on her left foot, and a villain racoon which went out for dinner and took too much of a mouthful.

One morning William Brown noticed a disturbance at his farm in this village on Grand Manan Island. He found Old Crooked Toe the centre of attraction for the rest of his prize ducks as they continued a din of quacking.

Then farmer Brown noticed the famous toe was missin. Beside the old duck was a big black racoon—very dead. He figured it out this way:

The racoon, scouting at night for a duck dinner, set upon Old Crooked Toe as the first victim. A bite at the left foot sent the sharp-pointed malformed tae through the marauder's tongue and in his frantic efforts to dislodge it the toe became more firmly imbedded, in fishhook manner. A night-long battle followed, ending in victory for the fighting old duck.

Farmer Brown has the toe and duck available for examination, if any doubter wants to investigate.

Nominated As Outstanding Athletes

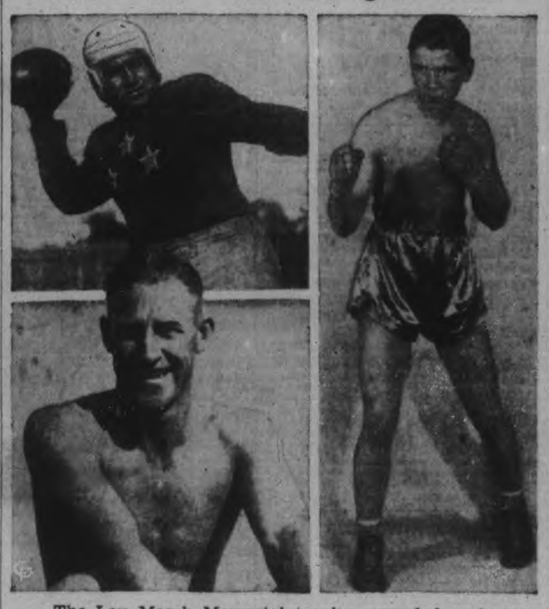

The Lou Marsh Memorial trophy, awarded each year to the athlete deemed outstanding in Canada, already has four nominations in for the 1938 award, representing rowing, rugby, track and boxing. Ormond Beach, TOP LEFT, Sarnia's mighty gridder, who met death in an oil explosion this fall, is one of the nominations. Another is Bob Pearce, LOWER LEFT, world's champion professional sculler, who successfully defended his crown this year against the challenge of Evans Paddon, of Australia. Pearce originally hailed from Australia himself. Joe Gagnon, Montreal's outstanding amateur boxer, RIGHT, is a third, and Eric Coy, Winnipeg track star, a fourth nomination. The latter two are also in line for the Norton Crowe trophy, presented to the outstanding amateur athlete of the year by the Amateur Athletic Union. The Lou Marsh trophy embraces both amateurs and pros.

SPORTS -DAY BY DAY-

Digging Up the Local Dirt With the Odd Chuckle or Two

By CEC. PERDUE

DAVID SLEW GOLIATH and the Orfuns beat the Imps. And 16 grid experts went out and hanged themselves on a lamp post! It was as upsetting as boiled lobster and beer at half past midnight—and the Orfuns' season is a huge success if they don't turn another wheel all autumn. They outgamed and outsmarted the great Imperials to clearly earn the 3-2 decision. Since when did that all-Canadian Bummer Stirling have three kicks blocked on him in one game? One resulting in the locals' field goal and the other robbing Sarnia of a tie in the last minute. That, mes hearties, is downright sheer fight on the part of the Petes. Golly, won't the big bruising Imperials flinch all week now under the sarcastic tongue-lashings of Coach Art Massucci? Great are the Imperials, but the Orfuns are greater....

• • • • • •

PODDEN PLISS if we take a modest bow and have a quiet gloat. We came closer than any of the so-called experts ("Sarnia to swamp the Orfuns") when we predicted a close score with an upset possible. A rugby expert is a desk appendage with a bulging forehead and a penchant for picking teams he has never seen to lose by a big score. The Galt guy said, like a dozen other writers Friday, "Sarnia will swamp Peterborough." Baz O'Meara of Montreal wrote: "Sarnia can loaf through their game against Peterborough and still have a big margin at the finish." And so they wrote themselves right out on the limb and then sawed it off. A radio commentator Saturday eve tossed an aerial apology for over-rating Sarnia and under-estimating the Petes. We are open to apologies from local gees who called us wacky all fall for boosting ye Orfuns.

• • • • • •

One More Ex-Expert

GIVE A LISTEN to Red Burnett's drivel in the Star Friday: "The one stick-out bet for tomorrow is Sarnia to beat Peterborough. The only thing that could bring about the downfall of the Tunnel-Towners is to have Stirling break his right leg and McWatters, Moroz, Hayes, Golab and a few others miss the train for the Liftlock City." Looks like Red missed the train. Coach Massucci of Sarnia said afterward that "those fighting fools" deserved to beat the Imps. He was amazed at the line work, the speed in the rear division, Crowe's kicking and the Orfuns' scrappy spirit. The Sarnia scribe couldn't recall when Imps had been held scoreless for three quarters—"and by Peterborough, too, for gosh sakes!"

• • • • •

IT WAS NO FLUKE, the Orfuns were due to hit their true stride and they outbattled the cocky Imperials. Blasted through to block three of Stirling's kicks and our line, with Herb Hendrie a veritable Horatius at the bridge, hurled back the champs repeatedly—though Golab got yards twice through the line. Only break our squad got was when VanHorne butter-fingers a lovely long forward pass by Stirling when he was all set to gallop over the line. In bad humor, he later tangled with Magee in a short scrap and suffered a cut lip. Young Pup Curtin played a whale of a game again—earning a bushel of adjectives. Showing the devil-may-care spirit of the Petes (who were rated under-dogs and thus had no pressure on 'em) Curtin threw Clawson back once and then looked down at him and said: "That's a heck of a place for an all-star player to be!" Leo Deadey shone throughout, and he's a sweet player. McNulty was travelling. Marsh was aces on secondary defence Shields and Magee were shining. And Earl Spencely. All of 'em, in fact.

• • • • • •

Two Named Don and Mike

A SPECIAL MENTION for two starry backfielders, unknown before to the so-called experts of senior O.R.F.U. competition, Don Crowe and Mike Loucks. They've been shining all season and were really burning up the amps Saturday here. Crowe kicked on practically even terms with Stirling all afternoon—and we'd better quit yelling for an imported kicker, eh?—with his 70-yard snap kick in the third quarter catching his rivals as flat-footed as a police convention! It was potent punting and smart thinking. Loucks coolly kicked the winning placement, from a hard angle, after Magee had blocked Stirling's boot and Deadey had run it to the 15-yard mark. It was a sweet field goal and Mike said afterward he wasn't jittery nor did he expect to miss it. No pressure on him or the rest of the Orfuns. We really ought to thank the so-called experts for letting the locals relax!

• • • • • •

GUESS SARNIA were over-confident. They missed Moroz and McWatters, no doubt, and Stirling wasn't at his kicking best. But they looked dazed as they left the field as a jubilant crowd swarmed around the exuberant Orfuns, some of the fans hoisting Loucks on their shoulder. We'll admit we hollered like a fool in the press box the last quarter and, when Loucks kicked the three-pointer, the Messrs. Begley and Lamb of the Lindsay Post (Mike hails from Lindsay) stood on the chairs and fairly bellowed. Ah, yes, folks, it was quite a game—but most of a certainty!

• • • • • •

It's a Wicked City

WITH AGONIZED YELLS of "we wuz robbed," the Beaches returned from Mo'real over the week-end on the short end of a 4-3 score. Outplaying the Nats most of the route, they had a field goal—which Gray kicked, according to Toronto players and some of the Montreal men—ruled no score by Referee Hal DeGruchy of Toronto, who said it was wide of the uprights. Another point they tallied earlier was called back for an infraction, so the Balmies are burned up like autumn leaves in a bonfire. But it shows how tough this group is when Nats could hold the Ponton pack so closely. As the dispatch states: "Peterborough's stunning reversal of the champion Sarnia Imperials enabled Nationals to step to the top of the class and left them the only unbeaten team in the Union. Defeat levelled Beaches to a last-place tie with Peterborough." We're half a game back of the Imps.

• • • • • •

AND OUR P.C.I. FOOTBALLERS had a busy day of it, too, in Oshawa. After a gallant fight in the morn, Coach David's junior P.C.I.-ers fell before the Motor Citizens by a 17-6 score to be eliminated, Oshawa clinching the group. In the aft, Coach Bamforth's senior Garnet and Gray gridders won their group section and rubbed out Oshawa with a 12-1 eraser. Thunder of acclaim over Orfuns' win kinda drowned out the applause for the P.C.I. senior school's nifty victory, but we'll hear more of that squad ere Santa Claus hits the headlines. The Bamforth band will meet the Cobourg-Port Hope winnah in a couple of weeks. Meantime, the school schedules end here next Saturday with Lindsay teams playing the locals.

• • • • • •

DESE, DEM AND DOSE: Dope on the C.O.B.L. meeting is in tonight elsewhere; not a great deal done at it....Thanx, O.L.F., for the letter—we're running it....Riverview A.C. mitt lineup for the show Nov 4th here will be listed on the morrow....Munns of the Globe said Sat'day a.m.: "Imperials are expected to have little more than a workout against Peterborough"....The half ton of coal in Orfuns' draw, said donatedby Scott's coal Co., was given by Scott's Coal and Storage Co.....Ken: Don't say such things or Diogenes will never look ya up!....Coach Bill Irwin had a grin from ear to ear Sat'day eve....Sarnia scribe warned the Imps on Friday not to sell Orfuns short....Officiating at this tussle suited both squads and the fans....Imperials have a tough date next week-end down in Montreal....We'll run a flock of remarks tomorrow from the so-called grid experts....Murphy and Kearns and Deadey dove into the Sarnians as if they were the Stratford ballsters—oi, oi!....Next Sat-day in Toronto, ye Orfuns have "a light workout" against Beaches in preparation for their Rose Bowl game! ! !

Orfuns' Victory Starts Fan Mail To Scribe Who Called Them To Win

In the wake of the Orfuns' surprise 3-2 grid win over Sarnia Imperials, the following letter by "O.L.F."—addressed to Mr. Seesall Perdue of The Examiner—was received this morning.

Dear Seesall—While you are handing out the laurel wreaths on Monday, don't forget to hang one over your own neck, if you can get it over your great big ears. Gosh darn it, man, you must be psychic! Of all the sports writers in these parts, you were the only one to call the tune on Saturday, almost to a man. Meby I'm mean, but did you really believe what you wrote on Friday night or were you just "whistling in the dark,"

I always read your column, even when it does not refer to my favorite sport, rugby. 'Cause why? I'm looking for one of your cute little "pomes.' Even Lou Marsh couldn't write "pomes' like yours.

Seriously, Seesall, you are getting better every day, but your effort Fri. nite I tho't the biggest piece of tripe in years. "Something might happen to the Imps," sez you. MIGHT? "Lightning mike strike." "It WON'T," sez I, "they won't let it." "Bummer Stirling has to break a leg and five Imps have to miss the train," says the Star. Well, well, they missed it all right but not from Toronto.

I haven't had such a thrill since away back when we beat St. Mike's at Riverside Park. No, not even when our P.C.I.'s got the championship at the Oval last fall, tho' goodness knows that was grand and glorious enough. It was bekus everyone said Orfuns didn't have a chance, not one, that is everyone but Seesall. Good luck! Read your Bible summore; mebby now tho', you'll decide to whittle down that three-year plan a bit. Yours,

O. L. F.

Quiet In Spain

HENDAYE, France, Oct. 24 (A.P.)—Calm continued on Spain's Civil War fronts to-day but both sides were reported putting finishing touches on plans for new offensives. Activity over the week-end consisted of occasional skirmishes between raiding parties seeking prisoners for questioning by the intelligence services.

His Field Goal Won For Orfuns

Mike Loucks, Orfuns' starry backfielder, was carried off the field here Saturday on the shoulders of admiring fans a few minutes after he kicked a difficult placement to give the locals a 3-2 nod over Sarnia. In the biggest upset of the current grid season, Loucks turned in another brilliant performance, he and Don Crowe kicking and running like big league rugbyists all afternoon. (Examiner Staff Photo.)

Wally Hammond Retained Batting Honors

LONDON, Oct. 24—(CP).—W. R. (Wally) Hammond, 35-year-old cricket star who captained England against Australia in the test series this summer, is winner of the British cricket batting title. It marked the fifth time in the past six years he headed English county championship batsmen.

He made his debut to first-class play in 1920 as a schoolboy amateur and one year later turned professional. He forsook pro ranks at the end of the 1937 county campaign.

In 42 innings during the season concluded early in September, Hammond had an average of 75.27 and was the only English player to exceed 3,000 runs. Final compilation showed him with 3,011 runs, the third time in his record-studded career he had achieved this distinction.

Joseph Hardstaff, Nottinghamshire, repeated his performance of 1937 by finishing second in the standing. His average of 60.90 in 37 innings barely edged out Leonard Hutton of Yorkshire who wound up the campaign with 60.45, representing a similar number of innings.

The 22-year-old Yorkshire player, however, leaped into prominence in the fifth and final test match when he astounded the cricekt world with a record-smashing score of 364. It was the year's outstanding individual achievement.

The Pudsey-born youth who joined the northern county four years ago, pounded Aussie bowlers for more than 13 hours to become the world's highest scorer in international competition. He eclipsed Don Bradman's eight-year-old record made at Leads, England, by 30 runs.

Bradman, Australian test captain and the greatest batsman in the game to-day, recorded the formidable average of 115.66 with a total of 2,429 runs in 26 innings during the Aussie tour. His nearest teammate was W. A. Brown, Queensland player, who in 37 innings showed an average of 57.93.

Bowling honors again went to Austin Matthews of Glamorgan who headed the list in 1937. His mark was 13.16, but he captured only 30 wickets throughout the four-months schedule. William Bowes, tall Yorkshire fast bowler, placed second with an average of 15.23. He took 121 wickets.

SMOKE 4,000 FEET HIGH

Mount Asama, Japans largest active volcano, threw up a 4,000-foot column of smoke, accompanied by violent rumblings, during its recent eruption.

Berlin Conference

BERLIN, Oct. 24 (C.P.-Havas.)—The South African Legation to-day announced Defence Minister Oswald Pirow probably would visit Berlin during the second week of November. Informed German circles said the South African Minister might meet Chancellor Hitler, as he did on a visit to Germany three years ago.

Residence Rule Be Enforced In Title Game

WINNIPEG, Oct. 24.—(CP).—As three powerful football machines prepared today for the gruelling western interprovincial union playoffs they learned the union champion will not necessarily represent the West in the Dominion final.

Regina Roughriders and Winnipeg Blue Bombers meet here next Saturday in a sudden-death semi-final, the winner to engage Calgary Bronks in a home-and-home final Nov. 5 and 11, total points to decide the union champions.

Frank Hannibal of Winnipeg, union president, announced last night a post-season game No. 1 between the union finalists will decide the western representative in the national final. For this game Canadian rugby union residence rule will be enforced, barring players who have not had continuous residence in Canada since Oct. 1, 1937.

Calgary won the bye into the union final Saturday when they defeated the winless Edmonton Eskimos 4-0 at Edmonton. Bombers defeated Regina 19-6 in Winnipeg to finish the schedule tied with Calgary, each with six wins and two losses, but Bronks outscored Bombers 14-6 in their two meetings and union rules give them the bye. Regina finished third, Winning four and losing four.

Satisfied Shavers say
WILKINSON RAZOR
ONE HOLLOW-GROUND BLADE KEEPS KEEN FOR MONTHS!

RAIL BARGAIN, OCTOBER 28
FROM PETERBOROUGH
Equally low fares from all adjacent C.N.R. Stations
To all towns on lines of T. & N.O. Rly., Nipissing Central R.R. and beyond Cochrane on C.N. Rlys. to Kapuskasing and Hearst.
Fares, train service and information from Agents. Ask agents for particulars of Canada's Maple Leaf Contest. Seven Cash Prizes—You May win $100.00! T298A
CANADIAN NATIONAL

ORFUNS UPSET THE SARNIA IMPERIALS WITH A 3-2 VICTORY

Placement Kick By Mike Loucks, Orfuns Effecting Blocking Of Stirling's Kicks Wins Game

Sheer Grit and Bulldog Courage Cops Contest For Bill Irwin's Under-rated Players Orfuns' Line Repeatedly Threw Back Invaders

(By Cec Perdue)

Providing the biggest gridiron upset of the season in Eastern Canada, Peterborough Orfuns defeated Sarnia Imperials, 3 to 2, here Saturday. A crowd of 2,500 frantic fans carried Mike Loucks off the field on their shoulders at the end, just three minutes after he had kicked the field goal which shocked the Sarnia champions and football followers throughout the East.

The amazement of the Imperials and the noise of the home rooters grew as one quarter succeeded another with the perennial senior O.R.F.U. titleholders unable to score a point against the fourth quarter did the great Bummer Stirling kick two singles to give battling Orfuns. Not until the the Imps a 2-0 lead. It looked as if the grand game would end that way, but the "fighting fools" on the home squad refused to quit. They blocked a kick on Stirling and followed it up with an angular placement with barely three minutes of the game left. And they held onto that one-point lead.

Gritty Gang

Sheer grit and bulldog courage copped the contest for Bill Irwin's young and under-rated Peterborough players. They fought bitterly from start to finish and earned the win. They actually outplayed the Massucci-men, their tackling proving deadlier, their end runs speedier, and Crowe's kicking practically equalling that of Stirling throughout. They outsmarted and outfought Sarnia when not given a chance by grid experts throughout Ontario and Quebec. The local line was heroic and repeatedly threw back the invading giants, while the backfielders played a starry brand of rugby. The loss of two regulars alone could not explain the Imps' reverse, the visitors just being unable to cope with their conquerors, though it was a tight tussle and a fine fray from start to finish.

Golab, Geary, Stirling and Hedgewick were the big guns with the Sarnia squad, but Stirling's kicking was somewhat below par. He only averaged 46 yards to Crowe's 44, despite a big hoofing reputation. Hendrie was a tower of strength in the local line Saturday and was ably bulwarked by his shock-troop buddies. Curtin, McNulty, Marsh and Deadey did some lovely tackling and Crowe and Loucks starred in the backfield. Every one of the Orfuns turned in a four-star performance in a winning cause.

First Fumble

Stirling kicked off and Butler fell on the ball when Marsh fumbled on his 35-yard line. A buck netted four but an end run was nailed, so Stirling hoofed it to Loucks. On the kick back, Shanks got possession at midfield. Golab plunged for five with Hendrie hauling him down. A buck was halted, and on Stirling's kick, Norris interfered with Loucks and Sarnia was penalized. Loucks booted and Hedgewick was felled on the Imps' 35, with Orfuns penalized 10 for interfering with signals on the next play. On a bad snap, Hedgewick recovered on his own 25-yard chalk. Marsh blocked a kick by Stirling and Orfuns pounded on the pigskin on Sarnia's 20-yard strip. Geary intercepted a forward pass by Crowe. Golab bucked twice to gain eight yards, and then Loucks raced back five yards on Stirling's hoist to the Sarnia 45. Loucks skirted end for nine, but a buck was blocked and Hedgewick wiggled out with Crowe's kick to the one-yard line. Golab dove through the centre for five, Marsh stopping him. McNulty got him next time and Stirling booted to Loucks. Interference on the kicker gave Sarnia the ball on their 35. Crowe took the kick. They failed on an end run and forward, Crowe kicking to Woodcock on the 12-yard line. Golab plunged for six and Stirling kicked to Loucks on the Sarnia 40 as the frame ended.

No Score Yet

Magee limped off hurt and Shields buck netted six feet. Crowe bumped the ball to the Imps' 10-yard mark with Curtin tackling Shanks. Don Crowe received a long boot by Stirling in his 50 and he gained four on a fast end run. Shields plunged in for three and Crowe's kick was corralled by Hedgewick on the visitors' 15-yard chalk line. Stirling hoisted a tall one back and Crowe was grassed on the 45. In kicking exchanges through this frame the local hoofer was gaining a little. Loucks tore into the middle for three, but Hedgewick leaped in the air to snare Crowe's forward heave and then ran it 15 yards to Orfuns' 50. Hendren recovered when Geary fumbled on an end run, and Sarnia was penalized 10 for interference. A buck and end try flopped so Crowe booted to Stirling. Orfuns drew a 5-yard penalty for "no yards" and Stirling threw a flat forward to Norris on the Imps' 50. Loucks ran back the kick six yards to his 15 and Shields bucked four more. Shanks got Crowe's towering punt and was nailed by Kearns and Curtin. Stirling's buck and forward failed so he hoofed it to Loucks on the home 10-yard sign. A high tackle cost Sarnia 15, but Geary recovered a fumble on a pass from Crowe to Loucks on Orfuns' 20. They lost a down for delay in the huddle and their forward was incomplete as the whistle went for half-time.

Still Held 'Em.

Imperials tried hard to break the scoreless deadlock without success in the third stanza, the scrappy locals holding them. On a kicking exchange, Crowe gained 15 on Stirling. Curtin tackled Stirling neatly for no gain and the Bummer booted to Loucks on the home 25. Crowe threw a 15-yard forward to Deadey and then Crowe romped around right end for nine. Another forward was incomplete and then Hedgewick was downed on his 35 on the toed try. Golab twice moved the sticks—for the first time on plunges in the game—with terrific tunneling through the line on four successive bucks. Then Marsh intercepted a forward by Stirling on Orfuns' 40. A buck failed and Shanks took Crowe's kick on his 30, Deadey dropping him. Geary on a criss-cross gained 18 yards, but they lost 10 on a bad snap. Golab running it back eight. Shank was stopped by Pulkinghorn for no gain and Loucks gathered in Stirling's high boot on his 30. Crowe faded back for a forward and then changing his mind, punted a 70-yarder that had the Imps cold. Sarnia lost a down for delaying and Golab's buck netted three. A high short hoof by Stirling gave Marsh the leather lemon on the 25, but it was handed over to Sarnia on a holding penalty. McNulty nailed Golab on a three-yard drive. Andrews recovered a local fumble on Stirling's kick as the frame finished.

Orfuns Win.

Crowe raced 10 yards after taking a long kick by Stirling, and then Golab intercepted Crowe's forward on Orfuns' 45-yard chalk. Stirling got no gain on an end run as the battling homesters tore into the rival line hard. A long forward was incomplete when VanHorne muffed the ball when in the clear and headed for a try. Wickware rouged Loucks on a good kick by the Bummer from the 50-yard line. It was the first point of the game. Shanks took Crowe's kick on his 35, McNulty tackling and Crowe was grounded on his 20 after a return bump. Magee bucked for four and Louck got two through the line. Kicking a hort one, Geary took Crowe's punt and ron it back to Orfun' 40. Golab bounced off Hendrie on a buck and Geary rouged Crowe on Stirling's kick, Loucks passing to Crowe, who was run out. A home forward was no good, being taken out of touch. Crowe went through centre for seven and his kick went to Hedgewick, with Curtin doing the smearing on Sarnia's 45. A buck was haled and Geary was yanked to earth by Hendrie and Marsh on a short ploughing sortie. Stirling's kick was blocked by Magee and Deadey scooped up the ball and raced 15 yards to the Imps' 15-yard line before being forced out. Loucks bucked for two and Irwin's plunge was stopped. Loucks then kicked a field goal from an angle as the crowd went wild as Orfuns took a 3-2 lead with but three minutes of play left. Stirling's kick was grounded on Orfuns' 20. Crowe bucked three and a local fumble was not costly as Orfuns got the ball when it went out of touch. Crowe's kick was roped in by Hedgewick on the home 45. Spencely blocked Stirling's kick, which might have tied the score, and Irwin pounced on the ball on his 40. Irwin held it on the last play, and VanHorne and Magee traded punches at the last whistle, the players being pulled apart in a few minutes. The teams:

Sarnia — Flying wing, Golab; halves, Stirling, Geary, Hedgewick; quarter, Shanks; snap, Burr; insides, Trepanier, P. Butler; middles, Clawson, Parsons; outsides, VanHorne, Norris; alternates, Ewener, J. Butler, Hungerford, Living, Wickware, Andrews, Woodcock, Mattingley, Schultz, France.

Orfuns — Flying wing, Marsh; halves, Crowe, Loucks, Magee; quarter, Irwin; snap, Hendrie; insides, E. Spencely, Pulkinghorn; middles, Curtin, McNulty; outsides, L. Deadey, Murphy; alternates, Krug, McIntyre, Hendren, Lambert, Flack, Shields, Winslow, Kearns, Creighton, Prete, Giardino, Grose.

Referee—Ted Girard of Windsor. Umpire—Gus Ryder of Toronto. Head linesman—Bob Elliott of Kingston.

Regina Dales Win Saskatchewan Title

REGINA, Oct. 24.—(CP).— Regina Dales, Western Canada junior football champions last year, won the Saskatchewan junior title Saturday by swamping Moose Jaw Millers 18-1. Dales will meet the Winnipeg junior league winners for the western title.

Dales lost in the Canadian final last year to Hamilton Italo-Canadians.

Shooting squads of volunteers cleaned out the seals threatening fishing off Cornwall, England.

Playing Coach of the Orfuns

Coach Bill Irwin led his local gridders to the season's biggest upset victory here Saturday when Orfuns nosed out a 3-2 win over the previously undefeated Sarnia-Imperials. Irwin's outfit wasn't conceded a possible chance to win by any of the grid experts, but a battling display turned the tide. Bill not only guided the Peterborough crew to victory but his stellar quarter-backing also aided materially. He was a star for some seasons with Balmy Beach before coming here this autumn. (Examiner Staff Photo.)

Crowe Matched Great Stirling With 50 To 60-Yard Punts; Line Had Best On Day's Play

By Sydney Gruson
(Canadian Press Staff Writer.)

The shocks in the East's most thrilling football Saturday of the season reverbrated over the section today amid the confusion resulting from an upset unrivalled since Winnipeg Blue Bombers slapped mud in Hamilton Tiger faces to win the national championship in 1935.

Experts were still trying to put themselves together after the amazing 3-2 victory Peterborough Orfuns, a first-year senior club built around intermediates, scored over the mighty Sarnia Imperials. The thrills in Toronto Argonauts' 10-6 triumph over Ottawa Rough Riders and a 4-3 win for Montreal Nationals over Toronto Balmy Beach still had the fans dizzy.

These were the outstanding results in a day that saw Queen's Tricolor all but dethroned as intercollegiate champions by losing 17-5 to McGill while University of Western Ontario took a 3-2 decision from University of Toronto at London and Hamilton Tigers scored their first win of the season, 17-3 over Montreal Cubs.

Imperials, champions of the O.R.F.U. for seven straight seasons, had been expected to route Peterborough, coached by a one-time Balmy Beach star, Bill Irwin. Orfuns, who plucked an odd veteran from Toronto teams to lend a measure of experience to the youngsters, had set themselves a three-year campaign to rise to the calibre of Imperials.

Everything Imps Had

But they had everything Imperials possessed Saturday. They fought for and made their break with three minutes to go when the heavy, hard-charging line smashed through to break up a Stirling kick on the Imperial 45. Leo Deadey raced 30 yards to the 15 with the loose ball and Ford (Mike) Loucks, with 3,000 home-town fans dead silent, calmly booted the winning placement field goal.

Loucks and Don Crowe, the backs, and the whole line, which broke up another kick early in the first quarter, were the Peterborough stars. Crowe matched the great Bummer Stirling through the air with 50 to 60-yard punts, something the acknowledged eastern kicking stars have been trying to do for seasons.

For a while after Stirling got the wind at his back in the fourth quarter, it seemed Imperials would scrape through on the strength of two singles Bummer lashed behind the Orfun line. But Peterborough, whose feat in holding Imperials scoreless for three quarters would have rated attention itself, were playing for the win—and they got it.

Argos Win 10-6

Annis Stukus paced Argonauts to the victory that gave them leadership of the Big Four and sent Roughriders, 7-5 pre-game favorites, into second place. Stukus, a big quarterback whose steadiness has featured Argos' play for five years, scored all their points on a field goal, single, touchdown and convert.

Stukus waited until four minutes remained and the 18,000 fans jammed in Varsity Stadium had conceded Riders a 6-4 win to pull off his thrilling touchdown play. He picked off a 26-yard pass from Doug MacPherson at centrefield, shook off three Rider tacklers and raced 55 yards for the try.

The teams had fought 56 minutes with Riders holding a slight advantage along the ground when the pass play, something that beat Riders in last season's playoffs, whipped them again. Ottawa held a 6-3 lead at half time, on Murray Griffin's touchdown after Riders blocked Johnny Munro's kick on the Argo five.

Figures showed how evenly the teams were matched. Riders gained 176 yards from scrimmage to 129 for Argos and both teams completed only one pass. The kicking, especially Bob Isbister's for Argos, was disappointing, and Ottawa's Rocky Rocano held him even during the second half.

Only Unbeaten O.R.F.U. team.

Nationals remained the only unbeaten O.R.F.U. club and held first place by two points over Sarnia by their victory, taken on Ray Mullins' placement field goal with three minutes to play. That didn't end the thrills for the Montreal fans as Beaches passed their way to the National 10 and brought Barry Gray out for a placement attempt on the second-last play.

Gray's shot went wide by inches for a single and Beaches protested futilely that it was good. Beaches had dominated play on Ab Box's kicking and Teddy Manorek's plunging until a centrefield fumble paved the way for Mullins' placement. Johnny Atcheson ripped off 15 yards on an end run and Johnny Ferraro fired a 25-yard forward to the Beach 18 immediately preceding the placement.

Jack Kennedy's long booting scored all Western's points as they edged past Toronto into second place in the college circuit. In position three times to kick singles, Toronto gambled for field goals and each time Cam Gray failed. More than 10,000 Montreal fans watched McGill, led by Herbie Westman, hand Queen's their third straight beating. Westman kicked four singles and Alex Hamil and Bob Kenny scored converted touchdowns for the Redmen.

Tigers and Cubs played loose football at Hamilton, Tigers moving into an early lead on Turnbull's 30-yard touchdown dash. They were never threatened seriously.

Remember When—

(By The Canadian Press)

Joe Louis brought his total to seven knockouts and one decision in his professional boxing career four years ago tonight at Chicago when he belted Art Sykes to the canvas in eight rounds. The Detroit negro won the world championship June 22, 1937, from Jimmy Braddock and in his last fight smashed Max Schmeling to fistic oblivion with a first-round knockout.

GIVE WAY TO NEW ROAD

A blacksmith shop mentioned in Doomsday Book, two ancient inns, and part of a golf course near Chalfont St. Peter, England, are to give way to a new highway.

Two Big Teams Unconquered In U.S. Football

By BILL BONI
Associated Press Sports Writer

NEW YORK, Oct. 24.—(AP).—On a day when one-point and one-touchdown margins of victory were the rule rather than the exception, the unconquered football teams of Pittsburgh and Fordham performed Saturday as if under orders to furnish added build-up for a game that already shaped up as one of the best on next week-end's United States college program.

The Panthers, making good their threat to mix passes with the customary power, swamped Southern Methodist 34-7, striking through the air for two touchdowns. Fordham, goaded out of an obvious inclination to let a 13-0 lead stand by a last-period injury to star sophomore Len Eshmont, let go with both barrels to crush Oregon 26-0.

Provided Eshmont's twisted knee responds to treatment, the Rams' invasion of Pittsburgh next Saturday should be a sight worth travelling miles to see.

The Wolverines, launching their winning drive after gaining possession of the ball on an Eli penalty for roughing the kicker, nosed out a gallant Yale team, 15-13.

Notre Dame continued unbeaten and dropped Carnegie Tech from the undefeated ranks with a 7-0 triumph accomplished in the last quarter when the referee lost count of the downs and Tartans lost the ball; Louisiana State scored in the last quarter and Duke in the first to beat Vanderbilt anl Wake Forest, respectively, by 7-0 counts; Rice, playing its first Conference game, gained its first victory and handed Texas its fifth straight defeat, 13-6, and California, ringing up its sixth consecutive triumph, scored on Washington for the first time in three years to down the Huskies, 14-7.

C.O.B.L. Trophy Given To Petes

League busines sof the year was cleared up at the autumn meeting of the C.O.B.L. here Saturday night, and the Johnston Trophy presented to the league champions, Peterborough. Delegates were present from Kingston, Belleville, Oshawa and Peterborough, with President Max Swanston in the chair. The election of officers was laid over till an early March meeting, and a committee appointed meantime to check on possible entries for the 1939 Central Ontario Baseball League. The committee will consist of Art Casterton of Kingston, Newt Thompson of Belleville, J. A. Lane of Oshawa and Vern Dawson of Peterborough.

The financial statement showed a slight balance for the year, a satisfactory showing under the circumstances. The usual honorariums to the president and secretary were voted, and minutes and correspondence passed upon. Vice-president Art Casterton presented the trophy to Vern Dawson, president of the Peterborough Baseball Club. The latter thanked him and, discussing the league's future, pointed out that combined interests in Port Hope and Cobourg might consider importing some players and placing a good team in the senior circuit. Mr. Casterton stated the Ponies would not re-enter next year but the Locomotive Works had promised to come in, provided work was good next spring and the league would be a four-team one. Oshawa delegates felt that, if necessary, Peterborough and Oshawa could line up in a Toronto league.

Considerable discussion followed regarding an understanding with the E.O.B.A. — and that association will be approached—as well as lighting equipment for the C.O.B.L., similar to that in the Inter-County League. Figures will be checked on this point. O.B.A. grouping of teams or a possible O.B.A. semi-pro setup were discussed and seemed to meet with the approval of the gathering. With the appointment of the committee to check over various angles and report with a definite plan for action to the league early in March, the session adjourned.

SPORT SPICE

By EDDIE BRIETZ

(Associated Press Sports Writer.)

NEW YORK, Oct. 24 (AP)—Some of the New York scribes reported that Fordham's smashing win over Oregon was just the answer to the Rose Bowl snub....We had a wire from California last night that Don Budge is typing it out....Waite Hoyt, the pitcher, is doing a nifty job as sports spieler over a New York station....The Pirates must do something about it, so Pie Traynor has started by bidding for Al Lopez (and here's a modest $1 bet he doesn't land him).....Fight fans should not forget this: Gunnar Barlund wil ibe back in the heavyweight picture almost before you can say "Jack Robinson."

Ceferino Garcia's fight with Henry Armstrong likely will be the toughest the little colored boy has ever had....Garcia can hit like nobodys business (if he can get set.).....Any takers? .... Barney Ross, who has fought both of them, sticks to Armstrong....Joe Louis will be at the ringside when the thing comes off....

You could have knocked us for a loop the way the Yales went after Michigan in the first half Saturday....You'll see one of those football games you read about when Fordham goes out to Pittsburgh this week....Both are primed....

Football Results

INTERPROVINCIAL UNION

	W	L	F	A	Pts
Toronto	3	0	56	16	6
Ottawa	2	1	35	16	4
Hamilton	1	2	31	66	2
Montreal	0	3	5	79	0

INTERCOLLEGIATE UNION

	W	L	F	A	Pts
McGill	3	0	31	13	6
Western	2	1	14	13	4
Toronto	1	2	22	19	2
Queen's	0	3	18	40	0

ONTARIO UNION

	W	L	D	F	A	Pts
Montreal	2	0	1	42	21	5
Sarnia	1	1	1	22	21	3
Balmy Beach	1	2	0	27	14	2
Peterborough	1	2	0	11	46	2

INTERPROVINCIAL UNION
Argonauts 10, Ottawa 6.
Hamilton 17, Montreal Cubs 3.

ONTARIO UNION SENIOR
Peterborough 3, Sarnia 2.
Montreal Nats 4, Balmy Beach 3.

INTERCOLLEGIATE UNION
McGill 17, Queen's 5.
Western 3, Varsity 2.

O.R.F.U. INTERMEDIATE
Sarnia 14, Wallaceburg 1.
Cobourg 35, Belleville 1.

O.R.F.U. JUNIOR
Welland 10, St. Catharines 0.
Woodstock 10, Kit.-Waterloo 1.
Queen's 14, R.M.C. 0.
Sarnia 12, Windsor 7.
Thorold 15, Fort Erie 0.

E.O.S.S.A. Senior
Peterborough 12, Oshawa 1.

Junior
Oshawa 17, Peterborough 6.
Brockville 8, Kingston 3.

C.O.S.S.A. Senior
Midland 24, Barrie 5.

Junior
Barrie 15, Midland 6.

Penalty Shot Rule Made To Aid Scoring

CHAMPAIGN, Ill., Oct. 24. — (CP).—Bill Stewart, back from umpiring in the National Baseball League, followed by a stay in hospital where they removed his appendix, to-day was in the thick of preparations to guide his Chicago Black Hawks—he hopes— to a second consecutive Stanley Cup.

He began his National Hockey League season last night by calling the players together for a discussion of the five rule changes made since last season.

It was agreed that the change in the penalty shot should result in more gaols from that play. The rule now allows the player taking the shot to skate over the 30 foot line instead of coming to a dead stop.

24 ARE KILLED IN RAIDS

BARCELONA.—Insurgent planes bombed Barcelona residential areas today, killing 24 persons and wounding 11. Five air raid alarms were sounded during the night. From one apartment, rescue workers took the bodies of two children, killed in their beds.

Regent To-day & Tues. 2.30 - 7.00 - 9.00

SPECIAL SHORT FEATURES

Continuous Performances Daily from 2.30 p.m.
—Feature at 2.50 - 5.50 and 8.50—
(Evening Prices in Effect at 6 P.M.)

THE LIFE . . . THE SINS OF A ROYAL BAD-GIRL

Daring romance brought to flaming life by a brilliant cast and giving you a supreme emotion unequalled on stage or screen!

Marie Antoinette
Portrayed by
NORMA SHEARER
with
TYRONE POWER
JOHN BARRYMORE
ROBERT MORLEY
ANITA LOUISE
JOSEPH SCHILDKRAUT
Gladys George • Henry Stephenson
M.G.M. PICTURE

—EXTRA ADDED TREATS—
"Capitol Latest News Events"
"Captain and the Kids" Cartoon

A MOVIE QUIZ $25000.00 CONTEST PICTURE

Today CAPITOL

RADIO PROGRAMS

The programs listed are printed as issued by the stations and are subject to change.

Monday

(Afternoon E.S.T.)

4.45 P.M.
Matinee Promenade, WABC
Girl Alone (NBC) WBEN
Let's Look at a Star, CBL

5.00 P.M.
Barnacle Bill, CFRB
Affairs of Anthony, WJZ

5.15 P.M.
Dick Tracy, CBL
Terry and the Pirates, WJZ

5.30 P.M.
Don Winslow of Navy, WJZ
Nan Wynn, WABC
Jack Armstrong, sketch, WBEN

5.45 P.M.
Little Orphan Annie (NBC), WBEN
The Mighty Show, WABC
Jimmy Allen, CBL
Howie Wing, CFRB

(Evening E.S.T.)

6.00 Evening
Science in the News, WEAF

6.15 P.M.
Claire Wallace, CFRB
Malcolm Claire, WEAF

6.30 P.M.
Inside of Sports, WJR
Music From Maritimes, CBL

6.45 P.M.
Lowell Thomas, NBC) CBL
Father and Son, WEAF

7.00 P.M.
Amos 'n' Andy (NBC) CBL
Police Headquarters, CFRB
Jimmy Valentine, WHAM

7.15 P.M.
Human Side of the News, WBEN
Lum and Abner, WABC

7.30 P.M.
Lone Ranger, WOR
Eddie Cantor, WABC
Swing Sing, CBL

7.45 P.M.
With Sails and Saddle, CBL
Market Observer, CFRB
Science on the March, WJZ

8.00 P.M.
Pearce's Gang, WBEN
Monday Night Show, CFRB
Robinson's Buckaroos, WJZ

8.30 P.M.
Those We Love, WHAM
Pick and Pat (CBS), WGR
Voice of Firestone, CBL
Let's All Go Down Strand, CFRB

9.00 P.M.
Variety Program, WJZ
Hour of Charm, WEAF
The Lux Theatre (CBS), CFRB

9.30 P.M.
Symphony Orchestra, WOR
Eddie Duchin's Orch., WEAF

10.00 P.M.
True or False, WHAM
Guy Lombardo's Orchestra, WABC
Contented Program (CBC), CBL
What Happened Last Week, CFRB

10.30 P.M.
Clinton's Orchestra, WEAF
National Radio Forum, WJZ
The Government of Canada, CBL

10.45 P.M.
Random Rhythm, CBL
News, CFRB

11.00 P.M.
Late News Flashes, CBL
News, WOR

11.15 P.M.
Busse's Orchestra, CFRB
Tudor String Quartette, CBL

11.30 P.M.
Calloway's Orchestra, CFRB
Musical Mirror, CBL
Dance Orchestra, WJZ

12.00 MIDNIGHT
Barrie's Orchestra, WOR
Ran Wilde's Orch., WABC
Green Door, CBL

Tuesday

(Morning E.S.T.)

8.30 A.M.
Musical Tete-a-Tete, WEAF
Christian Science, CFRB

8.45 A.M.
Ruth Brine, WABC
Landt Trio, WEAF

9.00 A.M.
Breakfast Club, CBL
The Band Goes to Town, WEAF
Richard Maxwell, CFRB

9.45 A.M.
Bachelor's Children, WABC
Tom Grerson, WHAM

10.00 A.M.
Houseboat Hannah, WHAM
Mrs. Wiggs (NBC) CBL
Pretty Kitty Kelly, WABC

10.15 A.M.
Myrt and Marge (CBS), WGR
John's Other Wife, CBL
Jane Arden, WHAM

10.30 A.M.
Just Plain Bill, CBL
Smilin' Ed McConnell, WJZ
Hilltop House, WABC

10.45 A.M.
Stepmother, WGR
Ma Perkins, WJZ

11.00 A.M.
Story of Mary Marlin, WJZ
Piano Jingles, CFRB
Adventures in Hollywood, CBL

11.15 A.M.
Vic and Sade, WJZ
Lorenzo Jones, WBEN

11.30 A.M.
Big Sister, CFRB
Pepper Young, WHAM

11.45 A.M.
Road of Life (NBC) WBEN
Most of Life (NBC) WHAM
Aunt Jennie's Stories, WABC

(Afternoon E.S.T.)

12.00 NOON
Dan Harding's Wife, WEAF
Hour of Prayer, CBL
Kate Smith Speaks, WABC

12.15 P.M.
The O'Neills, WBEN
Refreshment Time, CFRB
Nancy James, WABC

12.30 P.M.
Woman to Woman, WGR
Variety Program, CFRB

12.45 P.M.
Cecil and Sally, CBO
Our Gal Sunday (CBS) WJR

1.00 P.M.
The Goldbergs, WGR
Singing Sam, CBO
Happy Gang, CBL

1.15 P.M.
Vic and Sade, WGR
Concert Masters, CFRB

1.30 P.M.
Federation of Women's Clubs, WEAF
Amelia and Her Accordeon, CBL
Nora, Ned and Peables, WJZ

1.45 P.M.
The Happy Gilmans, WLW
Gospel Singer, WJR

2.00 P.M.
Current Problems, WJZ
Betty and Bob (NBC) WBEN
Symphonic Hour, CBL

2.30 P.M.
Hits of To-day, WGN
Valiant Lady, WLW

3.00 P.M.
Adventure in Rhythm, WABC
Mary Marlin, WBEN

3.30 P.M.
Four Clubmen, CFRB
Pepper Young, WBEN

3.45 P.M.
Guiding Light, WBEN
Melody Ramblings, CFRB

4.00 P.M.
Highways to Health, CFRB
Forum on Current Problems, CBL
Backstage Wife, WEAF

4.15 P.M.
Stella Dallas, WBEN
Accent on Music, WABC

4.30 P.M.
Life Can Be Beautiful, WBEN
Hilltop House, WOR

EXAMINER CLASSIFIED ADS GET QUICK RESULTS FOR ADVERTISERS

HAVE YOUR AD IN BEFORE ONE O'CLOCK ANY DAY, AND ON SATURDAYS 10 O'CLOCK
WE ARE AT YOUR SERVICE AND WILL GLADLY HELP YOU WRITE YOUR AD. IF NECESSARY

Births
Marriages
In Memoriam Deaths
Cards of Thanks

BORN

MITCHELL.—On Sunday, October 23, at Nicholls Hospital, to Mr and Mrs. W. S. Mitchell (nee Winnie Jeffers), the gift of a son, William Donald.

PETRIE.—At Nicholls Hospital to Mr. and Mrs. Kenneth R. Petrie (nee Ruby Tedford), on October 22, a son (Arthur Tedford).

THOMPSON.—At St. Joseph's Hospital on Saturday, October 22, to Mr. and Mrs. Jack Thompson (nee Dorothy Fish), a son.

ENGAGEMENT

The engagement of Alfreda May Field, youngest daughter of Mr W. R. Field, 215 Princess street, to Frederick Allan Lockhart, youngest son of Mrs. Elizabeth Lockhart of 183 Lock street, is announced. The wedding to take place the middle of November.

DIED

BRIGHTMAN, John Armstrong.—Suddenly this morning, John Armstrong Brightman, in his 46th year. Funeral from Funeral Home of A. Comstock and Sons, at 3.30 on Tuesday, with interment in Little Lake Cemetery.

BRIGHTMAN, Mrs. John. — At Nicholls Hospital, on Sunday, October 23, Mrs. John A. Brightman, formerly Muriel Burkholder of Rochester. Funeral will take place on Tuesday, October 25, at 3.30 from the Funeral Home of A. Comstock and Sons, with interment in Little Lake Cemetery.

LARMER, William M.—In Millbrook, Sunday, October 23, William M. Larmer in his 74th year. Funeral will be held from his late residence Wednesday, October 26, at 2.30 p.m. Interment in St. John's Cemetery, Ida.

RIGDEN, Mrs. James.—On Sunday, October 23, 1938, at Nicholls Hospital, Elizabeth R. Hodgman, beloved wife of James Rigden. Funeral on Tuesday afternoon at 2.30 o'clock from the Funeral Home of A. Comstock and Sons, 305 Water street; Rev. Canon W. P. Robertson officiating. Interment at Little Lake Cemetery.

RYE, Muriel K. P.—Died at Victoria, B.C., October 23, 1938, Muriel K. P. Rye.

THROOP, Mrs. Maria W.—Suddenly Friday, October 21, 1938, at Cobourg, Mrs. Maria Wellington Troop, in her 79th year. She is survived by one daughter, Mrs. Gilbert Wicks; two sons, Ernest of Cobourg and Kent of this city. The funeral was held from her late residence, Sunday, October 23, with interment in Cobourg Cemetery.

CARD OF THANKS

The family of the late Mrs. George Stenton wish to thank the Utilities Commission and all kind friends for kindness and sympathy shown during her recent illness and death.

COMING EVENTS

First insertion, 25 Words or less, minimum charge 50c Subsequent consecutive insertions, 40c per Insertion. All over 20 Words 2c per extra word per Insertion

U.F.O. INVITATION DANCE, Legion Hall, Wednesday, October 26 Moncrief's Orchestra. Gents, 50c; Ladies, 35c.

THE ANNUAL FOWL SUPPER of Keene United Church, Wednesday, October 26. Supper from 5 till 8, followed by play, "All in The Family," by St. James' Church, Peterborough. Admission 50c and 25c.

RUMMAGE SALE, 215 Charlotte Street, Tuesday, October 25, at 1.30 p.m. Auspices Mission Circle and Evening Auxiliary, George Street United Church.

RUMMAGE SALE, Knox Lecture Hall, Reid street, Wednesday, October 26. Doors open at 9.30 p.m.

FOWL SUPPER, Bethel United Church, East Emily, Wednesday, October 26, commencing 6 o'clock. Program; Peterborough talent. Admission, 40 and 25 cents.

MDE. CORNELIA and Mde. Florine, Palmists and Psychologists. Advice on all affairs of Life. Special Readings, 50c. Champlain Hotel, Room 7. 'Phone 3880.

PRINCE OF WALES Home and School Meeting, Tuesday, October 25. New Modern Pictures, well worth seeing. Good program. Everyone welcome.

CONCERT under the joint auspices of the Ontario Music Teachers' Association and George Street United Church Choir. Artists: Dorothy Allan Park, Soprano; Charles Peaker, Mus.Doc. (Tor.), F.R.C.O., Organist; George Lambert, Baritone; Frank Blachford, Violinist, in the George Street United Church, Peterborough, Wednesday, November 2, 1938, 8.15 p.m. Admission, 35c.

CARD PARTY, Tuesday, October 25, 8 p.m., basement of Sacred Heart Church. Thirteen good prizes. Come and bring your friends.

EAST CITY SOCIAL, Wednesday, October 26, Community Hall. Twenty-five prizes and door prize. Satisfied guests is our motto.

Coming Events

HALLOWE'EN TEA at the home of Mrs. T. F. McArthur, 454 Weller Street, under the auspices of Central group of St. Paul's Ladies' Aid, Thursday, October 27, 4 to 6 p.m. Sale of Jellies.

FLORISTS

THE PETERBOROUGH FLORAL CO Flowers Delicately Arranged for All Occasions.
436 Water. 'Phone 1395. Nights 1688J.

PERSONALS

GERTRUDE GROVELLE, 344 McGILL 'Phone 2891. Finger-Wave 25c, End Permanent $1.00, Permanents $2.00 to $7.00. Machineless Permanent, No Electricity $5.00 up. Ten years' experience.

FANCY COSTUMES

Reasonable, at 103 Maria Street. 'Phone 2957.

TEA CUP READING, 508 SHERbrooke (moved from Hart Avenue).

SMILE, FOLKS!

LARRY SHAY, MOVIELAND'S CHEERful Candid Street Photographer, is in Town again with his Modern High-speed Movie Camera. Watch for him on George Street. Be Photographed with your friends or loved ones.

MINERAL FUME BATHS

DE-TOXIFY AND RE-VITALIZE NATURE'S WAY.
'PHONE 3157. 220 BROCK STREET.

INTRODUCING OIL PERMANENTS for $5.00. No Machine. No Electricity used. Other Permanents, $1.75 to $7.50. Shampoo and Fingerwave, 60c. Reid's Beauty Shop, 416 Water. 'Phone 2467.

KIDNEYS ARE CLEANSED AND INvigorated by using Rumacaps. At regular intervals, use Rumacaps for your health's sake. Lynch's, Finn's, and McDermid & Jury's Drug Stores.

MASQUERADE COSTUMES. 190 BROCK Street, Main Floor. 'Phone 844. 140 Hunter Street W.

WELCH'S BEAUTY SALON — COLORful, Lustrous Hair, one treatment. Naturally with Eternol Tint Oil Shampoo. With your next Shampoo and Fingerwave, have a Manicure with the new Revlon Products. Guaranteed Oil Permanents, $2.00 to $7.50. Facials, 50c up. All lines of Beauty Culture. Elsie Blears, Manager.

Taxis

FOR BETTER SERVICE
'PHONE 105
CAPITOL TAXI.

FOR SALE

4 Miscellaneous 4

GIRL'S BICYCLE. WRITE BOX 212, Examiner.

QUEBEC COOK STOVE, WITH WATER Front, reasonable. 332 Burnham.

CEMENT MIXER AND ENGINE. APPLY Mrs. S. H. Forsythe, Bridgenorth.

FUR-LINED COAT, PRACTICALLY new. 469 Gilmour.

COLLECTION OF OLD AND FOREIGN Stamps. Write Mrs. Ruby Todd, R.R. 1, Havelock.

BUFFET, PORCELAIN TOP KITCHEN Table. 92 Ross Street.

HOUSEHOLD FURNITURE. AT 479 Stewart Street.

THERE ARE STILL AVAILABLE — 32 air of those Large Wool Blankets recently advertised at $2.60 each, or $5.00 Palor. No deliveries. J. J. Turner & Sons, Limited.

PLOW POINTS TO FIT HAMILTON Cockshutt, Massey-Harris, Fleury, All-over Wilkinson Ploughs, 50c. Coulter's, $1.00. Charlton's, Wolfe and Rubidge. 'Phone 441, Day or Night.

GENDRON PRAM (SAND), GOOD CONditlon. 118 James Street.

FIVE-GALLON STEEL PAILS, WITH Covers, suitable for Water, Ashes, or Garbage. See Storekeeper, Canadian Ventilating Shades, Limited, 481 Reid Street, Peterborough, between the hours of 9 a.m. and 4 p.m.

PRIVATE SALE OF FURNITURE. 'Phone 891W. 451 Weller.

NAVY PRAM, BARGAIN. MRS. WILliam Sollitt, River Road South.

TWO LADIES' BLACK WINTER COATS, one size 40, black fur trim, one size 46, grey fur trim. 'Phone 2094.

BROWN CARACUL FUR COAT, SIZE 16, $10. 'hone 2041W.

BOY'S BROWN WINTER COAT, SIZE 10. Blue Pram, cheap. 'Phone 1337W. 188 Rubidge.

BEATTY COPPER TUB WASHER, REbuilt, refinished, guaranteed. Sacrifice price. 'Phone 3129, between 7.30 and 9.00.

AN EVENING DRESS, DINNER DRESS and Wrap, good condition. Apply 100 Dublin.

ONE MAN'S GREY SUIT, SIZE 42. TWO Tuxedos, 36 and 42. Two Kitchen Tables, Iron Bed complete, Dresser, Feather Tick, Hall Mirror with Hook. 'Phone 2418.

SAVAGE RIFLE .303. ELECTRIC MOtor, 1 Horse-power. 69 McDonnel Street. 'Phone 1224J.

TWO-WHEELED TRAILER. 545 KING Street.

MEDIUM-SIZED HEATER IN GOOD condition. Apply 176 Rubidge.

SINGLE BED WITH SPRING, NEARLY new. One Pair Boys' Shoes, size 11, new. 58 Victoria Avenue.

HEATER, GOOD AS NEW, CHEAP. Apply 239 Princess.

QUEBEC COOK STOVES AND HEATers, Baby Cribs, Bassinettes, Library Tables, Writing Desk, Beds, Edwards. 220 Dublin. 'Phone 1534J.

CHEAP— 1 GIRL'S COAT, SIZE 12; 1 Girl's Coat, size 14; 1 Girl's Coat, size 16; 1 Boy's Leather Windbreaker, size 16. Apply 138 London. 'Phone 3633W.

6 Fuel 6

Half-Cord
Round Elm Furnace Wood $3.00
Elm or Hemlock Slabs $2.50
Special Price on 3-Cord Truck Loads.
DINSDALE. 'PHONE 153.
Wanted—Elm Logs, Apsley or Peterboro.

MIXED WOOD, 4-FT., $3.75. DRY SLAB Wood, $3.50, Stove Lengths 75c extra A. L. Payne, 'Phone 16 ring 6, Warsaw.

100-125 CORDS BODY HARDWOOD — Will sell in 10 or 15 Cord Lots. Apply M. W. Shearer, Buckhorn.

FOR SALE

6 Fuel 6

'PHONE 2260 — FOR BEST GRADES Hardwood. Also Coal and Coke at Right Prices.
THOMPSON'S COAL AND WOOD.

FOR LOWEST PRICES ON CORDWOOD in Town—'Phone 1021J.

NOTICE — BEST MIXED WOOD IN Town at the price, $3.00 Half-Cord. Albion. 'Phone 58.

7 Livestock and Poultry 7

ONE SIX-MONTHS-OLD HOLSTEIN Bull. Harold Rowan, Springville.

SEVEN HEAD OF FEEDING CATTLE, Durhams. Leonard Meade, Indian River.

WILL PAY A PREMIUM FOR UNgraded Eggs. Write us about prices. James Cridland & Sons, 306 Coxwell Avenue, Toronto.

DORSET RAM, 3 YEARS. W. G. Waterman, Fraserville.

TWO COLTS, YEAR OLD, AND IN Foal. 'Phone 32 ring 23, Omemee.

GOVERNMENT - GRADED OXFORD Down Rams. William H. Elmhirst, Indian River.

100 WHITE GIANT PULLETS, 5½ months old. 'Phone 647W.

TWO PURE-BRED DURHAM COWS, 4 years old, due to freshen. 596 ring 12.

FOR SALE — NICE MARE FOAL. J. R. Clayton, Fraserville.

8 Real Estate 8

FIVE ACRES, CLOSE TO WESTCLOX, Brick House, 6 Rooms. Easy terms $1,400
Cottage, 5 Rooms, Modern, garage, good Lot. Easy terms $2,800
200 Acres, Good Buildings, 15 Acres sugar bush, No. 7 Highway $4,000
M. STOREY
374½ George Street. 'Phone 939.

BRICK HOUSE, CORNER RUBIDGE and Wolfe Streets; hardwood floors upstairs and down; large verandah, both front and rear. Garage. Two Large Rooms and Store Room finished in Attic; convenient to C.G.E. Suitable for Rooming-house or Duplex. Apply, after 5, 300 Wolfe Street.

SUMMER COTTAGE, NEAR CITY. IF Sold now, can be bought at a Bargain. Apply 547 Waterford.

SEVEN-ROOM BRICK HOUSE, LARGE Lot, Garage, three-piece bath, furnace. Small down payment, balance like rent. 577 Armour Road.

SIX-ROOM BRICK, GOOD CONDITION, West-end, $15.00.
Seven-Room Brick, 3-piece bath, hardwood floors, furnace. Easy terms (South-end), $3,500.
R. E. DARLING
366 Water Street. 'Phone: 2266, Residence 723W.

84 LONDON STREET, CORNER WATERford—Modern 7-Room Brick, good condition: must be Sold at once. A real bargain for someone.
A. E. THOMPSON Realtor
Kresge Building 'Phone 536.

9x Building Materials 9x

PETERBORO METAL CO.
NEW CORRUGATED ROOFING AND SIDING, $5.75 SQ. LUMBER, PLUMBING SUPPLIES, STRUCTURAL STEEL, PIPE, FITTINGS, BELTING, BAGS—FLOUR, FEED, CHOP, BRAN, ETC. CASH FOR BUILDINGS, WRECKING.
STEEL BARN POSTS.
'Phone 697 Cor. Simcoe and Bethune

10 Used Cars 10

WHIPPET COACH, CHEAP. 'PHONE 1478J.

LOOK THESE TWO OVER!
'31 Buick Eight Sedan.
'29 Pontiac Coach.
Dawson's Service Station. 'Phone 1523.

FOR SALE — 1937 PLYMOUTH SEDAN, in perfect condition, small mileage, heater, privately owned, must sell—$750 cash. Would consider cheap car, part pay. Apply John Hampton, Lakefield, Ont.

TO RENT

11 Miscellaneous 11

GARAGE, CORNER REID AND BROCK. 'Phone 2019J.

11x Apartments to Rent 11x

HEATED APARTMENT, BANK OF Commerce Building. Possession arranged, $30. Apply 437 George.

CHOICE HEATED APARTMENT, FOUR Rooms, bath; just finished; fireplace, garage, hot water, central; could furnish. 52 McDonnel.

THREE-ROOMED HEATED APARTment, 216 McDonnel.

MODERN 3-ROOMED LOWER, SEPARate entrance, hot water heating. Furnished or Unfurnished. 'Phone 3825, after 5.

HEATED APARTMENT, FURNISHED or Unfurnished. 389 Queen Street.

DOWNSTAIRS, THREE ROOMS, SUIT Couple. 345 Rubidge.

AVAILABLE, COMFORTABLY FURnished Heated Apartment for three weeks. 2217F.

APARMENT TO RENT. 226 BROCK Street.

HOUSEKEEPING APARTMENT; ALL conveniences, for Couple. 384 Stewart.

SMALL APARTMENT, FURNISHED; steam heated. 960M.

HEATED APARTMENT, OPPOSITE Victoria Park. 1232J.

BRIGHT, MODERN, FIVE-ROOMED Heated Apartment, separate entrance, sunporch, garage; central; adults. 190 London.

BATHROOM FLAT, HEATED; ADULTS. 47 Ware Street.

SIX-ROOMED BRICK HOUSE, NORTHend. 'Phone 1159W.

ONE UNFURNISHED HEATED ROOM, central, reasonable. 106 McDonnel.

BRIGHT LOWER DUPLEX, FURNACE, fireplace. 234 Antrim.

HEATED UPPER DUPLEX, TWO BEDrooms, Sunporch. Immediate possession. Apply Porter S. White Co., 346 Charlotte, or 'Phone 1313J.

11xx Houses to Rent 11xx

560 CHARLOTTE — 8-ROOMED HOUSE, all conveniences; garage; $35.00 monthly. 'Phone 994-5.

MODERN HOUSE, J. O. DE LAFLANTE.

BRICK HOUSE ON CHEMONG ROAD. Immediate possession. Apply Grattan Telford.

TO RENT

11xx Houses to Rent 11xx

FOR SALE OR RENT — 8-ROOMED Brick House, all conveniences. Immediate possession. Apply 218 Park.

12 Rooms 12

ROOMS TO RENT. 14 AYLMER.

FURNISHED ROOM FOR RENT, HOT water heat. Apply 417 Stewart.

LOVELY BRIGHT ROOMS, PROFESsional or Business Ladies. 559 Reid.

UNFURNISHED ROOMS, 3-PIECE bath, near C.G.E. 151 Park Street.

FURNISHED ROOM, HEATED; SUITable Light Housekeeping. 'Phone 1681. 701 George.

TWO UNFURNISHED ROOMS, DOWNstairs, central. 251 George Street.

BED-SITTING-ROOM AND HOUSEkeeping Rooms, heated. 323 Simcoe.

ROOMS, NEAR C.G.E. 104 AYLMER Street.

FURNISHED, HEATED ROOM; BOARD optional; for One or Two Girls. 'Phone 3639M.

ROOMS, WITH GAS, FURNISHED Bed-Sitting-Room, hot water. 'Phone 1372M.

TWO UNFURNISHED ROOMS, PRIvate entrance, garage. 5 Lundy's Lane.

THREE ROOMS TO RENT, NORTHend. 'Phone 1232W.

HEATED, FURNISHED ROOM AND Kitchenette. 'Phone 3044M.

THREE BRIGHT, UNFURNISHED Rooms, partly heated. Apply, after 5, 618 Bethune Street.

TWO UNFURNISHED ROOMS, REAsonable. 526 Lock.

THREE UNFURNISHED ROOMS, Apply 610 Bethune Street.

15 Miscellaneous 15

WANTED—WOOD TO SAW. PHONE 1372f.

WANTED — SMALL BUSINESS, WITH Living Quarters suitable for Elderly person Write Box 62, Examiner.

WOOD TO CUT WITH SAWING MAchine. 'Phone 2274.

LIVE POULTRY, MARKET PRICE. M. Katz, 694W, 342 Stewart.

SNOOKER TABLES. MUST BE IN good condition. Write Box 184, Examiner.

HIGHEST PRICES PAID — OLD GOLD and Silver, in any form. Phillips, 408½ George Street.

WOOD TO CUT BY MACHINE. 'PHONE 2273.

FARM TO RENT, OR ON SHARES with Stock, with option Buying. Apply, giving particulars, Cephas Brown, Warkworth.

WOOD TO CUT BY MACHINE. HERB. Kept, 'Phone 3942M.

APARTMENT, THREE UNFURNISHED Rooms, with conveniences, for Young Couple. Write Box 251, Examiner.

FIVE OR SIX ROOMED HOUSE, RENT reasonable, or Four-Roomed Flat, with bath; reliable tenants. Write Box 243, Examiner.

18 Help Wanted, Female 18

WOMAN WANTED FOR GENERAL Housework; must be able to Cook; state wages. Write Box 223, Examiner.

WOMAN FOR HOUSEWORK, AFTERnoons only. 'Phone 795.

EXPERIENCED MAID, NO COOKING; must have references. Kaladan Tourist Home, 613 Water.

CAPABLE MIDDLE-AGED WOMAN for Country home; no outside work. 'Phone 2196J, or 697 Elcome Crescent.

19 Help Wanted, Male 19

COOK FOR LUMBER CAMP OF Thirty-five Men; must be experienced and available November First. Apply The Peterborough Lumber Company, Ltd.

19x Agents Wanted 19x

ACTIVE REPRESENTATIVES TO CALL on customers in exclusive territory. Over 200 products: teas, coffees, spices, extracts, etc. 30-day trial at our risks. Write for free catalogue and information: JITO PRODUCTS COMPANY, LTD., 1031 Dorchester East, Montreal.

MAN OR WOMAN WANTED TO TRAvel and Appoint Agents for old-established house. Guarantee of $2,132 representing a weekly average of $20 and expenses. Real opportunity. Write 'Travellers' Department 107, Box 32, Terminal A, Toronto.

ARE YOU THE MAN?
RELIABLE MAN, BETWEEN 25 AND 50 years, with car, needed immediately to hand out FREE Salve and Medicines in nearby Rural Route and supply established demand for Everyday Necessities, including Spices, Extracts, Baking Powder, Soaps, Medicines, Mineralized Stock and Poultry Tonics. Farm experience helpful. Selling experience not necessary. Beginner must be satisfied with $30.00 weekly at start. Credit furnished. Write immediately, The J. R. Watkins Company, Montreal, Que., Dept. O-P-2.

JOIN FAMILEX TO ENSURE YOU share in the business pick-up and make a decent living. No risk. Experience in door-to-door preferable, but not necessary. Every person a customer. Exceptional quality. Low prices. Attractive packages. Very profitable plan. For a permanent, growing business, investigate. Full details and catalogue without obligation: Familex Co., 570 St. Clement, Montreal.

20 Employment Wanted 20

CANADIAN LEGION HAVE LISTS OF Competent Returned Men to Fill Temporary or Permanent Positions. Give the ex-Soldier a chance to wo k for you. 'Phone 141.

LICENSED CHAUFFEUR DESIRES Work Driving in City or any distance of trip. Write Box 214, Examiner.

GIRL DESIRES HOUSEWORK BY THE Day. 'Phone 1806.

CAPABLE EXPERIENCED, AS HOUSEkeeper, Practical Nurse or Companion Help. Write Box 244, Examiner.

EXPERIENCED FARM HAND DESIRES Work. 1896W.

YOUNG GIRL DESIRES GENERAL Housework; sleep in. Apply 367 Bethune.

CLASSIFIED ADS
BRING QUICK RESULTS

WANTED

21 Boarders Wanted 21

BOARDERS, CENTRAL. 1137W.

ROOM AND BOARD. 168 STEWART. 1407J.

ROOM FOR GENTLEMAN, BOARD OPtional. 'Phone 1647F.

BED-SITTING-ROOM OR ROOMERS; central. 'Phone 169J.

ROOM AND BOARD. 417 STEWART Street.

LARGE FURNISHED ROOM, WITH Board. 'Phone 2199F.

ROOMERS OR BOARDERS, ALL CONveniences, central. 217 London. 1106J.

ROOM AND BOARD, PRIVATE FAMily, Two Ladies or Gentlemen. 98 London, Apartment 2.

TWO UNFURNISHED ROOMS, NEAR C.G.E. Write Box 241, Examiner.

ROOM AND BOARD, IN PRIVATE FAMily, 10 minutes from C.G.E. Write Box 242, Examiner.

ROOM, NICE MEALS. 'PHONE 1674J.

WARM ROOM, WITH BOARD, FOR Gentleman, central; convellences. 589 Aylmer.

WHO CAN DO IT

22f Miscellaneous 22f

FURNACES CLEANED BY VACUUM, the Dustless Way. Goodfellow's Plumbing and Heating. 379 Water Street.

DUSTLESS FLOOR SANDING. J. B Vance 773 Aylmer 'Phone 1292.

FURNACES CLEANED AND REPAIRED Estimates on New Installations. F. J. Blaby, 172 Westcott Street, 3394J.

REASONABLE
RADIO SERVICE.
We will put your Radio in First-class operation to your Satisfaction. Estimates gladly given. Lowest Rates in Town.
GERRY STABLER
HERB. LUSH
'Phone 2798M. Cor. Park and Elm Streets.

RADIO SERVICE — ELECTRIC Appliances Repaired. Soldering. 503 Sherbrooke Street. 'Phone 2063J.

23 Auto Repairs, Etc. 23

COAL OIL, 16c. GASOLINE, 14c (TAX Extra) Car and Tire Repair. Auto Parts and Accessories. Dawson Service Station. 'Phone 1523.

25x Dressmaking 25x

DRESS and Mantle Making, Alterations Furs Remodelled. E. Mitchell. 899W

28 Moving and Storage 28

SHORT DISTANCES OR ANYWHERE in Canada or United States, Covered Padded Vans. Experienced, Courteous Man. Apply, full particulars. M. Rawlinson, Limited, 610 Yonge Street, Toronto.

30 Painters and Decorators 30

FREE BATHROOM
PAINTING OFFER!
Fully Guaranteed Paperhanging and Painting at Low Fall Prices. 'Phone 1663M.

34 Radio Service 34

1939 PHILCO
CAR RADIOS
$39.95.
BROWN'S RADIO SERVICE
547 GEORGE STREET.

37 LOST 37

GOLD WRIST WATCH, WARNE MAKE Reward. Finder please leave at Examiner.

STUDEBAKER HUB CAP. FINDER please 'Phone 1212. Will call.

SUM OF MONEY, SATURDAY MORNing, on Rubidge, Brock, George Streets, Market, Water, or Bank of Commerce. Reward. 'Phone 3030.

PIG GOT OUT ON MARKET, PLACED back in wrong box. Finder notify Charles Towns, Douro, 3 ring 14.

$5.00 REWARD FOR THE RETURN OF or information leading to the return of Tame Crow. Banded, short tail feathers. 'Phone 155J, Lakefield.

PROFESSIONAL

41 Accountant 41

EDWARD HUMPAGE — Chartered Accountant, Auditor, 419 George Street

44 Lawyers 44

HON. G. N. GORDON, K.C.
Law Office, 395-397 George Street.
Telephone 3300, 3301, 3302.

EMMETT P. SHEEHY — Bonded Attorney. Loans 397 George Street.

PECK, KERR, McELDERRY & BORBRIDGE—Barristers, Solicitors, Money to Loan. Offices 415-417 Water Street. Telephones 1950 and 1951. E. A. Peck, K.C., F. D. Kerr, K.C., V. J. McElderry, K.C., E. F. Borbridge, B.A.

JACOB LOW — Barrister, Solicitor, Notary Public. Money to Loan on First Mortgages. 219 Hunter Street West, Peterborough, Ont. 'Phone 2244. Nights and Holidays 1027.

W. R. PHILP — Barrister, Solicitor, Notary Public. 385 Water Street 'Phone 602.

W. B. GORDON,
Barrister, Solicitor,
Money to Loan.
395 George Street.
Telephone 3300.

ALEXANDER L. ELLIOTT, K.C., M.P.P —Barrister, etc. Money to Loan. Interviews by Appointment. Telephone 3. Office: 355 George Street, Kresge Building, Peterborough.

Medical

DR. G. E. LIPSETT—Associated with Dr. Frederick. Office located 19, Kresge Building. 'Phone 423. Residence 2316.

If the proverbial needle in a haystack is ever found it will be through a Classified Ad in The Examiner.

MONEY TO LOAN

MORTGAGE LOANS, 5½%. APPLY TO G. N. Gordon, K.C., and W. B. Gordon.

$50-$500 HOUSEHOLD
LOANS
WITHOUT ENDORSERS
Rates authorized by special Act of Dominion Parliament.
No credit enquiries of friends. Immediate service. 12 months to repay. Over 175,000 loans to Canadian families to meet emergencies and consolidate bills. To apply: 'Phone or apply at office.
"Doctor of Family Finances."
Central Finance
CORPORATION
Second Floor, KRESGE BUILDING
355 GEORGE STREET.
TELEPHONE 1703. PETERBOROUGH
Loans Made in Nearby Towns.
Tune in CFRB, 6-6.15 p.m. Daily.
Subsidiary of Household Finance Corporation. Established 1878.
235 Branches.

PERSONAL
LOANS
$50 TO $400
To responsible persons of sufficient earning ability who are the owners or s Car or Furniture, whether fully paid for or not, we offer is service. Only your signature required. Loans repayable in convenient monthly payments.
TORO FINANCE CO.
181 CHARLOTTE STREET

HOME IMPROVEMENT

Plumbing and Heating

FOR EXPERT PLUMBING AND HEATING REPAIRS & CONTRACTS SEE J. L. P. SMITH - 372 WATER ST

FOR CEMENT WORK
'PHONE HOWARD ROSE 2312J
FREE ESTIMATES.

Electrical

COMPLETE
ELECTRICAL SERVICE
Electrical Fixtures
And Wiring Devices.
GRANT & LOUCKS
418 George Street. Tel. 498.

49 NOTICE 49

NOTICE

KINDLY TAKE NOTICE, That according to the Municipal Act, the Harvey Council intends to pass a By-law to Close Certain Portions of Road being composed of parts of the Original Oregon Trail as follows:

(a) To Close from where Highway crosses Lot 8, Concession 2, west to where Highway crosses W½ Lot 11, Concession 3, excepting that portion on Concession 3 from corner of Lot 9 North; also excepting that portion of road leading East from Bolton's Corner to Highway;

(b) To Close that portion of Road between Mississaugua Bridge West to Buckhorn Road, excepting where No. 36 Highway traverses old road.

Any person having any Objections to above kindly have same in writing to the undersigned by November 4, 1938.

MARGARET B. HALL,
Clerk.

Notice to Creditors

All Persons having any CLAIMS against RICHARD HENRY HARRISON, late of the Township of Otonabee, in the County of Peterborough, Farmer, who died on or about the Sixth Day of May, 1938, are hereby notified to send their names and addresses and full particulars of their Claims, duly verified by affidavit to Peck, Kerr, McElderry & Borbridge, 415 Water Street, Peterborough, Ont., Solicitors for the Executors of the Estate of the said Deceased, on or before the 31st Day of October, 1938, after which last named date the said Executors will proceed to distribute the Assets of the Estate among the parties entitled thereto, having regard only to the Claims of which they shall then have had notice.

DATED at Peterborough, this 3rd Day of October, 1938.

CHARLTON McBRIDE AND ROSS HARRISON, Executors,
Per PECK, KERR, McELDERRY & BORBRIDGE, Their Solicitors.

50 AUCTION SALES 50

AUCTION SALE — 20 GOOD WORK Horses, 1,400 to 1,600 lbs., Wednesday, October 26, 1.30 Lot 22, Concession 4, Otonabee, 10 miles east City, 1½ miles south Pallin Corners, off No. 7 Highway. Above Horses are an exceptionally good quality and well worth the attention of prospective buyers.—J. H. Miles, Auctioneer, 494 George Street. 'Phone 1477.

IMPLEMENTS AND HOUSEHOLD FURniture, Mr. Alexander Anderson, Lot 3, Concession 12, Douro (opposite Rogers' Golf Links, Peterborough), Tuesday, October 25, 1.30 p.m. sharp. Contents Six-Roomed House, including Stoves, Beds, Dressers, Dishes, Rugs; also DeLaval Cream Separator, Star Touring Car, A1 condition; One I.H.C. Tractor and Tractor Plough, numerous other articles—J. H. Miles, Auctioneer Office, 494 George Street 'Phone 1477.

50 AUCTION SALES 50

FOR A SUCCESSFUL AUCTION— J. H. MILES, Auctioneer, Valuator. Tel. 1477.

Centenary Church Holds Anniversary

ROSENEATH, Oct. 24.—Anniversary services were held at Centenary United church on Sunday morning and evening, October 23. Rev. M. L. Hinton of Castleton United church was the speaker at both services. The male section of Roseneath United church choir led in the service of song during the morning service, with the full choir singing at the evening service.

Mr. Hinton's subject in the morning, was "Jesus Christ". His place in church, home and world life; Christ older and greater than all things, Christ, the owner of all. Two selections were sung by Messrs. L. Roberts, A. Kelly, W. Dowler, M. Macklin and R. Joyce, "Sweet Chiming Bells" and "I am Thine, O Lord," and W. Dowler sang a solo, "He Understands and Cares."

At the evening service, two anthems were sung by the choir, "I Will Sing," and "We Will Rejoice," and the male section sang "Make Some Other Heart Rejoice."

Mr. Hinton's subject was "The Mission of the Church."

CAMPBELLFORD

Mr. and Mrs. J. P. Archer accompanied Mr. and Mrs. A. J. Meyers to Toronto on Friday.

Miss Lillian Smith, Mrs. N. A. McColl, Mrs. F. de F. Free and Miss Gertrude Maynard spent the week-end as guests of Mr. and Mrs. S. H. Neale in Dundas.

Mr. Francis Long of Peterborough, spent the week-end with his parents, Mr. and Mrs. F. F. Long.

Mr. F. F. Long and Mr P. C. Denyes were in Toronto on business last week.

Miss Viola Couch, of Toronto, spent the week-end with her parents, Mr. and Mrs. G. H. Couch.

Messrs. Owen Hendy and Bruce Reddick are spending a few days in St. Catharines.

Mr. and Mrs. N. J. Babcock, of Napanee, were visitors on Sunday of Mr. and Mrs. Walter Sutton.

OUR BOARDING HOUSE —with Major Hoople

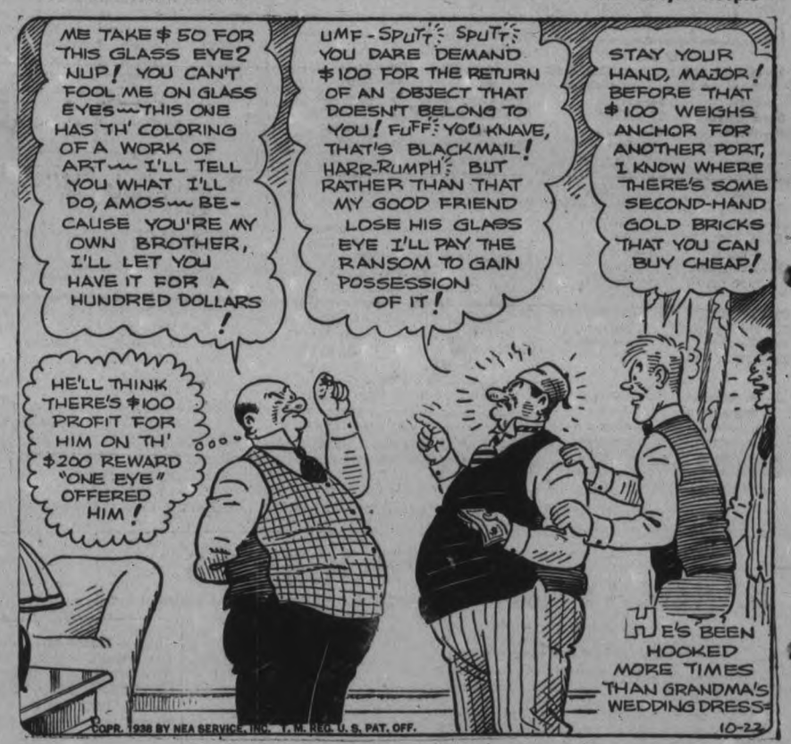

SALLY'S SALLIES

Registered U. S. Patent Office

Copr. 1938, King Features Syndicate, Inc., World rights reserved. 10-29

The book on 1,001 ways of making money doesn't mention being born [illegible] a time.

The Crossword Puzzle

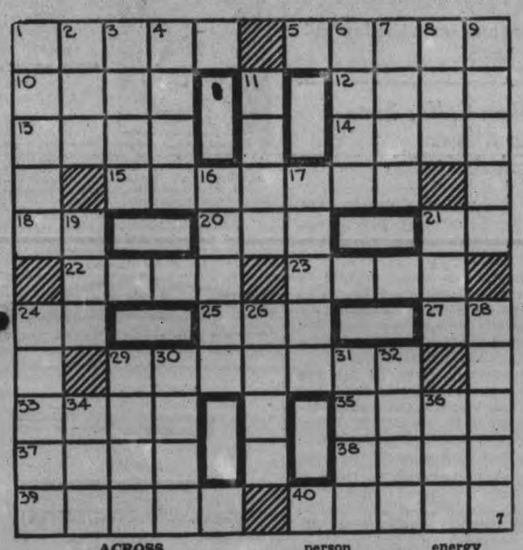

ACROSS

1—Riding costume of a lady
5—Elected
10—Wide-mouthed jug
12—River in England
13—Girl's name
14—An outlet
15—A river in Russia
18—Exclamation of delight
20—Letter D
21—Senior (ab.)
22—To drop
23—Light, quick
24—With
25—Newt
27—The (old form)
29—Marshalled
33—Pour with a ladle
35—The heart of timber
37—Ireland
38—Period of time
39—Boy's nickname
40—A luminous heavenly body with a tail

DOWN

1—A tract of waste land in Great Britain
2—Arista
3—Crook
4—Persia
6—Possess
7—Across
8—Male descendant
9—Come in
11—Liberate
16—A lazy person
17—Insignificant
19—Away from
21—The celestial regions
24—A young owl
26—A long, sharp-pointed tooth
28—Put forth
29—Eager
30—Tear
31—Resound
32—Unhappy destiny
34—Land measure (119.6 square yards)
36—Repent

audible beat of a clock

Answer to previous puzzle

O	B	L	I	Q	U	E		L	A	G				
B	E	I	R	U	T		F	U	S	E				
L		P	I	A		E	A	C	H					
I	S		S	I	C	K	L	Y		S				
G	O	B		L	I	E	S		E	H				
A	L	I	F		D		E	P	E	E				
T	O		L	I	E	F		A	L	L				
E		W	A	L	R	U	S		S	T				
	C	O	W	L		R	I	A		E				
M	A	R	S		D	O	L	L	A	R				
I	N	D		B	A	R	T	E	R	S				

Copr. 1938, King Features Syndicate, Inc.

BARCLAY ON BRIDGE

WRITTEN FOR THE EXAMINER

By SHEPARD BARCLAY

"The Authority on Authorities"

TELL HIM THE STORY

DON'T LEAVE YOUR partner groping in the dark if you are able to tell him the news he wants to know. When the declarer starts to run a suit which is solid except for the ace, your partner, if holding it, wants to know whether to hold it up or take it at once. You can tell him. Indicate the length of your holding, and he then knows how many cards the declarer has. If you have exactly three, play the lowest and next the middle one; if any other number, play something higher on the first round, reserving your lowest.

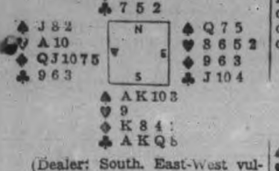

(Dealer: South. East-West vulnerable)

Three tables of duplicate produced different play at no trump game contracts by South, West in each case leading the diamond Q. At the first table, the declarer, after winning with the diamond A, led the heart K to the second trick, East played the 2 and West held up his ace, reading his partner for three cards, declarer two. Declarer then ran four clubs, two spades and another diamond for game.

At the second table, East played the heart 8 on the second trick. West could tell that this was not East's lowest, as then South would have had four and would have raised hearts. If East played a higher-than-lowest card, therefore not having three, he had either two or four. If two, West's play made no difference, but if four, declarer had a singleton. So West won the first heart trick, returned a diamond and the contract was now impossible.

At the third table, declarer forgot hearts and finessed the spade 10 to the J on the second trick. He thus got three tricks in spades, two in diamonds and four in clubs, without counting on any mistake by the opponents but on a lucky division of two suits.

• • •

Tomorrow's Problem

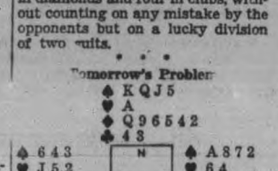

(Dealer: East. North-South vulnerable).

What defense is most likely to prevent South from making his 4-Heart contract?

Copyright, 1938, King Features Syndicate, Inc.

S.A. HAS NEW TYPE BALLOON

To measure the temperature and humidity of the atmosphere at different heights, a new type of radio-sounding balloon has been perfected by the South African Meteorological Department in Pretoria.

FOX ACTS LIKE DOG

Reynard, a five-months-old fox, comes when called and follows its master, Forester Kessler, like a dog. Kessler having found it soon after birth and reared it in his home in a forest near Cologne, Germany.

DONALD DUCK —By Walt Disney

TILLIE THE TOILER —By Russ Westover

HENRY —By Carl Anderson

BRICK BRADFORD —By William Ritt and Clarence Gray

MUGGS AND SKEETER —By Wally Bishop

BRINGING UP FATHER —By George McManus

THE GUMPS By Gus Edson

Potatoes Prominent On Market With Price Ranging From Eighty Cents To A Dollar

Special mention for notable displays of produce on Saturday's market was earned by Fred McMahon of Millbrook for an exceptionally attractive bench of cauliflower. They were fall fair quality, firm and chalky white and most of them of broad diameter. Mr McMahon had a big supply of them, selling at 15 cents up to 25 cents a head. Smaller ones along the row were quoted at 5 and 10 cents, and prices generally were graded according to size.

The balminess of recent weekends was gone with late autumn flowers, and there was a pneumonic nip in the wind that was uncomfortable, advising the comparatively recent practice of systemic fortifying with cod liver oil in one or other of its various forms. Attendance of buyers and sellers seemed as large as usual, although the number of buyers was probably under the mark for the Thanksgiving Saturday. Business was brisker, the breath of frost in the air tending to discourage the easy going pace of September morns.

However, the market is already reconciled to the passing of the more favorable weather for unsheltered trading. Ambitions and good intentions of those who own the market and control its methods afford no protection against extremes of weather, especially for the producers who have to stand out in the cold. At that, they take conditions as they find them, without vocal complaint.

Potatoes Steady

Potatoes were more prominent than for weeks past, the price extending from 80 cents to $1.00 a bag. F. Clarke of Cavan quoted White Stars at the dollar mark. The Stars seemed most plentiful, and their growers were all asking the hundred cents. Benson Brothers of Bewdley had Dooleys at 80 cents, and Delbert Olan of Cavan included in his offering the Katahdin variety at 90 cents a bag. Mr. Olan told the Examiner this potato was introduced by the Department of Agriculture three years ago. He recommends it to buyers as comparing quite palatably with the most popular varieties. Mr. Olan said his potato crop, grown on a sand blown section of his farm, was turning up well, and with no signs of rot or blight.

The Examiner asked him what he thought of the White Winter variety. That name had cropped up in several places recently, and a news man had come into a generous sample of them and decided that they should rank near the potato top.

"I don't know the White Winter," Mr. Olan said, "although I have heard about it, and I'm mighty doubtful about it. I know one man who had a lot of Dooleys and they were not moving as fast as he liked, so he called them White Winters and sold the whole lot. He told me that as a fact, and all I can tell you is that apparently the so-called White Winter is nothing more than the Dooley."

If you wish to change your potato diet, a bag of those "Katahdins" would at least introduce them to you, and if they are any better than some "White Winters" that can be vouched for they would certainly be appetizing. That is if you like potatoes and are not afraid of their calories.

Eggs Are Firm

Select eggs sold up to 40 cents Saturday and were fairly strong at that level. Other grades began around 30 cents the dozen, with intermediate sizes at 35 and 38 cents. Roland Dixon of Otonabee told the Examiner he brought in close to 120 dozen, and the bulk of them were gone by 11 o'clock. That seemed like a lot of eggs to hustle over the temporary outdoor counter in a short time, and at the day's prices suggested that the little red hen is holding up its end of present farm revenue.

Another Otonabee man said one of his customers who keeps a boarding house had found that eggs were cheaper than meat; helped to lighten the bacon bill. He said that might be one explanation of the upward prices. However, the local market reflects the trend in the wholesale trade, and perhaps that explains the current strength of prices as the season of light production approaches.

The lower benches were almost bare. They were reduced for the most part to bittersweet at fifteen cents a bunch, liberal bunches, too. Well, white linen, crystal and bitter sweet,—boy, bring on that T-bone steak and cauliflower or make it roast chicken with broccoli.

Don't Know It Yet

"I introduced broccoli to this market five years ago," C. A. Hope of R.R. No. 7 told The Examiner and every Saturday people ask me 'what's that stuff?' It would surprise you if I told you the names of some of them. You'd think they'd at least have tasted it by this time.

Well, Mr. Hope, Peterborough people, generally speaking tred along in the beaten path, the groove, especially prandial paths, clinging to the tried and true "grub" ham and eggs, steak and onions, etc. with all the monotony of it. They may do a lot of adventuring in other paths, but at the table you might put broccoli across, like spinach, if you can tie it up with vitamin Q or some other pseudo-scientific lure.

Apples Plentiful

Apples contributed splashes of color to the market. Some of the prices were: Talms $1 a bush., Spies $1.25 and $1.50; Alexanders 90c; Scarlet Pippins 30 cents a peck; McIntosh Red 25 cents a peck and up.

Wm. Ogston of Bowmanville had a hogshead of cider made from Starkes and selling at 50 cents a gallon. It was sweet and wholesome, but they are cheap and simple ways, when it hardens a bit, of putting goofiness into it.

A farmer from north Smith was one of several selling young pigs. His price was $8.50 for a pair of Yorkshires. "What's the use of feeding and raising them to sell at 7½ or 8 cents a pound?" he remarked to the Examiner. "I figured that letting them go now at from $8 to $10 will make me more money than holding them and getting them ready for market at $7.65 a hundred, as they are today, or thereabouts."

A small boy occupied a boy's wagon space at the south corner with a box of citrons and turnips. His price was two for five cents.

Some of the other prices were: pickling years 6 quarts for 25 cents; carrots 6 quarts 15 cents; onions 10 pounds for 20 cents; clover honey four pounds for 55 cents and amber four pounds for 45 cents; brussel sprouts 10 cents a quart; kidney beans 15 cents a quart.

Pork 14 and 16 cents; green onions 5 cents; cabbage and turnips 3 for 10 cents; pickling onions 3 quarts for 25 cents; peppers 25 cents the dozen; celery 10 cents a bunch; yellow danvers onions $1 a bushel.

Sage 5 cents, savory 5 cents, table queen squash 5 cents, big citrons 15 cents; hubbards 5 to 15 cents.

Chickens 23 and 25 cents; ducks 20 cents; butter 21-22 cents.

Whither the Jew? World Wonders As Italy Also T ightens Race Barriers

Premier Mussolini . . . tightens race barriers

Oppressed in various ways in Germany

Tel Aviv, Palestine—even here Jews are troubled with Arab clashes

The Jew . . . where will he go?

Whither the Jew? His problem is a big one. Oppressed on all sides, driven out of one country after another — even now being terrorized in the Holy Land by the Arabs—the Jew today is a forlorn figure, unable to find a home. Italy is the latest to clamp down on its race barriers, approving a severe program for dealing with the Jews. The Fascist Grand Council has approved the program, which affects 70,000 Jews. In Czechoslovakia it is expected that a program against the Jews will be launched very shortly by Chancellor Hitler and his satellites and again the Jew will be forced to resume his wandering in search of a home.

Rev. Porter Is Called To Milton Church

(Examiner Correspondence.)

LAKEFIELD, Oct. 24.—Rev. Gordon Walsh Porter, of Canton, son of Mr. and Mrs. I. A. Porter, Lakefied, has received a call from the United church in Milton. Rev. Porter will take over the duties of the Milton pastorate on December 1.

Dr. and Mrs. G. E. Renwick of Lakefield, were called to Durham on Friday by the death of the former's mother. The funeral was held on Monday.

Miss Etta Garbutt, on the staff of the Ontario Hospital at Mimico, is spending three weeks' vacation the guest of her parents, Mr. and Mrs. Bruce Garbutt.

The ladies of the various churches of Lakefield are to hold a tea and sale of home-made cooking on Wednesday afternoon next, Oct. 26, at the home of Mrs. W. W. Leonard. The proceeds are to be devoted to the work of the local Boy Scouts group, which is headed by Scoutmaster, J. W. McKerchar.

Party Time Ahead!

KEEP YOUR HAIR WELL-GROOMED *In the Latest Styles with* "GOODY"

CURLERS ROLLERS WAVE CLIPS

Perhaps you can't afford a finger wave every day—but you can have an attractive hairdress, always, with the aid of "GOODY" Curlers, Rollers and Wave Clips. So economical—so easy to use, anyone can arrange charming, professional-looking curls and waves, quickly, at home.

But be sure you get genuine "GOODY!! Products—the name is on each card and curler. 2 for 5c and up, at 5 and 10 cent stores and notions counters everywhere.

Made in Canada

GOODY

CURLERS • ROLLERS • WAVE CLIPS

SOLD AT

CANADIAN DEPARTMENT STORES

SOLD BY

ZELLERS

Retailers to Thrifty Canadians

Belmont W.I. Holds Pot-Luck Supper

HAVELOCK, Oct. 24—Over seventy persons were present for the "Community" pot-luck supper held by the Belmount Branch Womens' Institute Thursday evening in the Belmount town hall. The Institute members and their families sat down to a very fine supper at 6.30 p.m. and afterwards the regular meeting was held in addition to interesting program.

An especially important item on the program was the presentation to Mrs. Joreph Seabrooks, who retired from the executive of the Institute this year after serving for eleven terms as secretary of the organization. The presentation was made by Miss Iva Smith, president, the address being read by Mrs. H. L. Scott.

Following the usual Institude opening, with hymn and prayer, the following program was given: musical number, Cassan sisters; reading entitled "Thinking", by Mrs. Will Smith; piano duet, Mrs. H. L. scott and son Jim; Clifford Kennedy; reading, Mrs. George Hartin; community singing.

A old-fashioned spelling bee conducted by Miss Marion Olmstead, was won by the side lead by Mr. Bert Haryett. The losing team was lead by Mrs. H. L. Scott.

Dancing followed with music being supplied by the "Quarry" orchestra, composed of Messrs. Wes Smith, Bert Haryett, Osborne Aulthouse, and Mrs. Wm. Anderson.

Selwyn's Bride and Groom Honored By Nearly One Hundred Friends

(Examiner Correspondence.)

SELWYN, Oct. 24.—One hundred friends and neighbors of George McIlmoyle gathered at the home of his mother, Mrs. Herbert McIlmoyle, to bestow their good wishes and congratulations upon George and his bride of three weeks, (Sylvia Clysdale). Completely unaware of the "shower," the bride and groom arrived home at 9.30 p.m. and were ushered to the strains of Lohengrin's wedding march, to their seats in the dining room, where a beautiful Westminster chime clock and a purse of money were presented to them by Clayton Fitzgerald, accompanied by a short address, read by Harold McImoyle. Included in the address were the names of all those who had contributed to the gift. As the clock was placed on the table its mellow chimes rang out to strike the hour of ten.

George, in a few words, thanked everyone and invited them to visit him and his bride again in the near future. The Young People's Society of the United church, who never forget any of its members who enter the ranks of the benedicts, also presented the honored couple with a handsome pyrex pie plate in a silver stand, the presentation being made by Miss Opal Preston and a few words addressed to them by Victor Thuaves.

Refreshments were served including the bride's delicious wedding cake, after which a few hours were spent in card-playing and dancing.

Personals.

Mr. and Mrs. Howard Bell and daughter Beverly, who have spent the summer at Selwyn, have taken up residence in Peterborough.

Miss Josephine Galvin of Peterborough spent a few days at the home of her mother, Mrs. Albert Hughes.

The many friends of Mrs. Allan McIlmoyle, will regret to learn that she has been ill for the past month at the home of her daughter and son-in-law, Mr. and Mrs. Melville Sanderson.

Campbellford Girl Oratorical Winner

(Examiner Correspondence.)

CAMPBELLFORD, Oct. 24.— Telling in the form of a biography the story of aluminum Yvonne Hollings, 13, a pupil of the Campbellofrd Public School was judged winner over a field of thirteen entries in the annual oratorical contest open to pupils of the public and separate schools here each year.

The High School Auditorium was packed to capacity for the occasion which was to pick a winner to represent this town at the district finals to be held in Warkworth on Nov. 18. Five winners were picked by the judges R. W. Umphrey, E. Maycock, Owen Findlay, Arnold Bates, K. Crosson, F. M. Carrol and Miss F. Lynch teachers in the school in neighboring rural districts, and each received a special prize as well as a book to each contestant presented by the school board. The first three winners were each given a cup which they will be permitted to hold for one year. They were Yvonne Hollings, Patricia Robertson, and Pauline Cassan. Fourth and fifth prizes went to Gerald Sloggett and Connor Milne respectively. F. C. Bonnycastle was chairman of the evening. Several musical and instrumental numbers were on the program as well as the speaking and St. Mary's Orchestra offered a musical interlude at the opening of the program. Mr. Arnold Bates gave a piano solo and Misses Pauline Cassan and Melba Ferguson danced the highland fling. On the program also Gloria Anderson and Frances Hendy gave vocal solos and Miss Bernice Clark who offered a piano solo. The other speakers were Helen Beatty, Jack Connor, Marjorie Kerr, Irene Young, Leila Mitchell, Frances Holmes, M Wilson, and Margeret Phillips.

Broken Collar Bone Idea Allows Work As It Knits

San Francisco, Oct. 22 (AP), BROKEN COLLAR BONES fixed while you wait. Go back to work tomorrow!

That is the tempo offered to the medical professional to combat a type of acicdent becoming increasingly common in the machine age and which always has been a bogey of the football season.

The instrument which does the trick was demonstrated today before the Western Orthopedic Association by its inventor, Dr. Roger Anderson, Seattle bone secialist.

He and other surgeons reported the apparatus permitted freedom and immediate use of the arm normally rendered idle by a broken collar bone. It is called a suspension hammock.

Week-End Deaths

Paris.—Sir Robert Mond, 71, director of International Nickel Company of Canada and a distinguished research scientist and archaeologist.

New York.—May Irwin, 76, Canadian-born comedienne and a leading figure on the American stage from 1870's until 1922.

Athens.—Archbishop Chrysostomos of Athens, 69, Primate of the Greek church.

Lima, Peru.—Ulises Quiroga, 72, twice president of the Supreme Court and a Supreme Court judge.

Lamporte Grange, England.—Sir Charles Frederick, 62, authority on fox hunting.

Macon, Ga.—Harry Stillwell Edwards, 83, author.

Ottawa.—J. A. Parent, 60, Hull, Que., city recorder and son of late Hon. S. N. Parent, one-time premier of Quebec

Pembroke, Ont—Alfred Kenning, 55 former Conservative member of Ontario Legislature for South Cochrane.

Carleton Place, Ont.—William Wesley Cliff, 78, former publisher and editor of the Central Canadian, a Carleton Place weekly newspaper.

Westport, Conn.—Dr. Henry Burnell Faber, 61, consulting chemist and associate of Dr. Howard Barnes of McGill University in ice-fighting experiments.

Lakefield W.A. To Aid Families

(Examiner Correspondence.)

LAKEFIELD, Oct. 24. — The Womeh's Association of Lakefield United Church is making plans to adopt three northern Ontarion families to be recommended by the Home Mission Board of the United Church, and are hoping to be able to provide them with needful clothing during the winter and with Christmas cheer, it was learned at the October meeting of the Association, last October 18.

Members were added to the executive committee to complete arrangements for the visit of Mrs. H. M. Aikens, well known radio broadcaster of Toronto.

The report of the financial secretary showed the net proceeds from the Thanksgiving dinner to amount to $182.27. It was moved that the necessary amount be added to make the sum up to $200, and that that amount be turned over to the official board of the church. The motion carried.

Care For Lulu

SAN FRANCISCO, Oct. 22—(AP). Lulu, a favorite at a local zoo, will have expert care for her blessed event next month. The city fathers appropriated $200 for a giraffe maternity specialist. Lulu and her mate, William, are said to be the only breeding giraffes in the United States. They already have one colt, born last year.

OBITUARY

JEAN LENORE TURRIFF.

(Examiner Correspondence.)

COE HILL, Oct. 22.—Great sorrow was felt throughout the entire village when it was learned that early Tuesday morning Jean Lenore Turriff, only child of Mr. and Mrs. Gerald Turriff had passed away at the age of 11.

She had contracted pneumonia three weeks before, and in spite of every medical care and attention she died at 2 a.m. Tuesday morning. Jean was a very winsome child, whose kindly ways and lovable personality endeared her to all with whom she came in contact.

Rev. A. C. McCullum of Coe Hill United church, conducted a short service at the house, after which the remains were taken to Detlor United church, where Rev. W. J. Dawes of Bancroft, conducted the funeral service. The hymns were: "There's a Friend for Little Children," and "Safe in the Arms of Jesus." The choir rendered "God Forbid Her Longer Stay."

Floral tributes were many and beautiful. The pallbearers were Messrs. Earl Smith, Ross Foster, Cecil Currie, Clayton Price, Guy Price, Elvin Woodly. Interment was made in the family plot in the Egan Creek cemetery, Detlor.

MRS. LILLIAN NILL

(Examiner Correspondence.)

ROSENEATH, Oct. 22.—A former resident of the Macklin Settlement in the person of Mrs. Lillian Macklin Nill, was removed by death on Monday. Mrs. Nill, following a prolonged illness, died at the home of her daughter, Mrs. David Mills, Whitewood avenue, New Liskeard. She was a daughter of the late Mr. and Mrs. Robert Macklin, pioneer settlers in the Macklin Settlement. During her young womanhood she was the first organist in the Macklin's (Bethany) church and some years afterward, following her marriage to William Nill, she again filled this office, while her husband acted as choir leader. Mrs. Nill was a highly esteemed citizen. She was a member of the United church and as long as health permitted a regular attendant.

Following the death of her husband some years ago Mrs. Nill made her home in Port Hope. About six months ago she went to live with her daughter at New Liskeard.

After a short service, held at A. W. George's Funeral Home, Port Hope, on Wednesday at 2 p.m., the cortege proceeded to Macklin's church, where a second service was held, conducted by the pastor of Port Hope United church. Interment was made in the adjoining cemetery.

The bearers were A. Nill, Roseneath, W. A. Nill, Cavan, Bruce Macklin, Andrew Macklin and Harold Karper, Fenella, and Gordon Kellogg, Welcome.

Surviving are her daughter, Mrs. David Mills of New Liskeard, a step-daughter, Mrs. John Knight of Invermay, Saskatchewan, and one sister, Mrs. J. Creighton, of Verrun, Manitoba.

GIVEN 21 DAYS

HAMILTON.—Louis March, William street, pleaded guilty to a charge of drunk driving and reckless driving before Magistrate H. A. Burbidge today. He was sentenced to 21 days in jail on each charge, the sentences to run concurrently. His car will be impounded for three months.

Five Persons Meet Death In Crossing Crash

Five persons met death in this car when it collided with a lumbering freight train in the little Laurentian village of Lesage, Que. The accident victims were five of a party travelling in two automobiles through heavy rain from Contrecoeur to Sainte-Agathe to visit a relative in the hospital at the latter town. This accident was the second of its kind to happen in Quebec Province within the last week and raises the death toll for level crossing fatalities to 10 in a week. Gelinas Fortin, 65, his wife, 62; Ernest Lavigne, 55; Mrs. Joseph Fortin, 57, all of Contrecoeur, and Adelard Jessaume, 55, of Fall River, Mass., lost their lives in the ABOVE crash.

RELIEF from
- SPRAINS
- CUTS & BRUISES
- RHEUMATIC STIFFNESS
- LUMBAGO
- ACHES & PAINS

Use DR. THOMAS' ECLECTRIC OIL

SOLD BY DRUGGISTS FOR MORE THAN SIXTY YEARS

NORTHROP & LYMAN Co., Limited TORONTO, CANADA

BEFORE YOU INSURE — CONSULT

CONFEDERATION LIFE ASSOCIATION

HEAD OFFICE TORONTO

Branch Office: Bradburn's Building, Peterboro

W. A. J. GILES, Manager.

CANADIAN DEPARTMENT STORES LIMITED

STORE HOURS—9 a.m. to 5.30 p.m.; Saturday, 9 a.m. to 9.30 p.m. PHONE 3000

C·D·S

For Everyday Values—

POPULAR FOR WINTER WEAR

Winceyette Gowns

Imported winceyette, a brushed cotton fabric somewhat similar to flannelette is used to fashion these cosy nightgowns, for snug sleeping warmth. Two popular styles, round or V neckline with short sleeves, with pretty floral design on front. Small, medium and large sizes. Shades cream, pink or peach with contrasting trim. Each $1

"BRAEMORE" Winter WeightCotton Combinations

Outstanding quality at a thrifty price. The cotton yarns are closely knit for extra warmth, yet smooth and stretchy for greater comfort and service. Roomy cut, no sleeve, or short sleeve, knee length. Sizes 34 to 46. Each $1

—2nd Floor, C.D.S.

Bronze Standard Bridge Lamp and Shade

A decorative lamp, for the living room, moderately priced. Good looking bronze finished standard with heavy metal base. Silk or homespun shade, can be tilted to various angles. Each 4.95

48" Homespun Drapery

A charming drapery material or for covering cushions, chairs etc. Cotton yarns woven in plaid and stripe patterns. Blue, sand, brown and red. Yard ..... .49

—Basement, C.D.S.

Men's and Boys' Knee Boots

Made from good quality rubber with rolled edge soles. Black only.

Men's sizes 6 to 11, pair 1.95

Boys' sizes 1 to 5, pair 1.59

—Main Floor, C.D.S.

CANADIAN DEPARTMENT STORES LIMITED

Tomorrow
FAIR; COOL TO-NIGHT.

The Peterborough Examiner

Last Year
MAXIMUM 52 - MINIMUM 38

VOL. LXXX, No. 248 — PETERBOROUGH, TUESDAY, OCTOBER 25, 1938 ★ PRICE THREE CENTS

Pt. Colborne Picket Line Fails

Ninety Run Gauntlet Enter Plant After Street Battle

PORT COLBOURNE, Ont., Oct. 25 (C.P.). — Fists flew, stones were thrown, faces were scratched and bruises suffered as more than 100 employees of the Humberstone Shoe Company, Limited, attempted to battle their way through lines of picketing strikers of the Canadian Shoe Workers' Union, shortly after seven o'clock this morning.

Fifteen Provincial constables, in charge of Sergeant S. W. Scott, Niagara Falls, were on hand to protect the employees who wished to return to work. They removed the strikers from in front of the door of the plant and kept them on the march to and fro. When the group of employees attempted to march into the plant, the ranks of the picketers broke and a general melee ensued.

When the smoke had cleared away about 90 employees, a number with their faces scratched and many others suffering body bruises, had succeeded in getting into work.

A number entered by a back door. Provincial Police refrained from using force as long as possible, but finally were forced into the fracas to prevent serious injury.

One Band Gets Left Out.

One group of employees was cut off by the picketers and forced away from the company plant. About 25 of them remained for an hour in a group on the opposite side of Highway Number 3 to that on which the plant is located, and then dispersed.

It was apparent later that there was to be no further attempt made immediately to get other employees into the plant. The picket lines thinned, but a substantial number of the 200 or more strikers remained ready to repulse any further advance of employees.

The ranks of the strikers were swelled by a number, estimated at between 20 and 30, of members of the Canadian Seamen's Union from nearby points.

It was expected that an attempt might be made later in the day to get the remainder of the employees rushing to go to work, through the picket lines.

The plant had been closed down for seven weeks, until operation was resumed on a small scale the end of last week.

Suspect Race Drivers In Girl's Slaying

LARCHMONT, N.Y., Oct. 25.—(AP)—Three auto race drivers from nearby New Rochelle were questioned today in connection with the attack slaying of Mary Coyle, 17, two weeks ago.

Police who brought the young men here after they were picked up at Topsfield, Mass., yesterday by Massachusetts state police said no charges had been filed against them.

The body of the girl, ravished and brutally beaten, was found in a parking lot the morning after she left her houseboat home to attend an evening novena at a Catholic church.

Attending Wounded

Madame Chiang Kai-Shek, wife of the leader of the Central Chinese government, which is now in combat with armed forces of Japan, is an active worker among her husband's troops. Here she is seen, RIGHT, preparing to dress the leg of a wounded soldier in the hospital at Hankow.

War Planes 'Bomb' Windsor Castle In Precaution Raid

London, Oct. 25 (CP)

WINDSOR Castle was "bombed" last night in an air raids precautions workout.

The state apartments and the Sovereign's entrance were 'struck' in a test of arrangements for the safety of the 500 people who live and work in the castle.

One hundred volunteers recruited from palace servants were on duty during a forty-five-minute blackout. Old furniture, representing castle valuables, was stored underground immediately reports were received the building was under attack.

Teller's Hunch Nets 2 Robbers

VANCOUVER, Oct. 25.—A bank teller's suspicions of two men loitering near a branch of the Bank of Commerce here resulted yesterday in the arrests of two men on charges of robbery with violence.

The men under arrest gave their names as George Alfred Martin, 38, and Paul Marcel, 34. The two, charged with robbing the bank of $2,711, were arrested as their automobile was pulling away from in front of the building.

H. L. Hobbs, the teller whose brother was killed in a Bank of Commerce holdup in 1936, became suspicious of two men outside the bank and he asked Bob DeGraves, assistant, to call police.

Constable Donald Maxwell answered the summons. He appeared while the bandits were leaving the bank after looting the tills. The constable was able to block their getaway in a taxi which DeGraves fired at four times.

Police said they found $3,711 on one man during a search at headquarters.

Seven-Point Program Presented To The City Trust Projects Involve Spending $50,000

The council made another reaching gesture toward the funds of the City Trust Commission last night, presenting at a conference of the two municipal bodies a seven point program of spending projects aggregating $50,000, and received from the Commissioners their cordial promise to reconsider their authority and legal responsibility in the making of any grant to the city treasurer at their next meeting on the first Monday of November.

The seven proposals listed by the aldermanic board, in committee of the whole, and recommended to the trustees of the debentures' sinking funds for their sympathy and possibly any ingenuity they may devise to circumvent, legally of course, the obstacles that tend to deter them were: the pedestrian bridge at the Quaker Oats dam, a new market site, a two room addition to the police court building, a paving plant adequate for the needs of the city, additional machinery at the quarry on the Lakefield road, a grant toward the expected overdraft for unemployment relief, and a reduction in the City Trust Commission's requisition for current payments.

In regard to that last item of debenture payments, the sum of $263,000 is due and payable out of the city treasury to the Commission on December 14 to meet interest and sinking funds for the year.

Ald. Bradburn suggested the Trust might consider retiring the bonds of the city which it holds, and thereby materially reduce the annual demand on the treasury.

All the members of the council were present with the exception of Alderman Dutton who is in Quebec for a week or ten days. Mayor Hamilton presided and the members of the City Trust present were Vincent Eastwood, chairman, E. A. Peck, K.C., G. A. Gillespie, W. R. Morris, A. A. McIntyre, and their secretary, Arthur Stevenson.

Towards the end of the conference which took up most of an hour, Mr. Gillespie remarked that he had heard the council was considering abolishing the Commission, referring to Alderman Gordon's proposal to submit that question to the ratepayers.

"If that was done," Mr. Gillespie said, "then your treasurer would be in the same position as the City Trust. I feel that no one can see any better than we can what the debenture situation will be at the time when our debentures retire. If any one could see ahead to that it would all be very simple, but there is no way that can be done. So, we have got to follow the law that governs us as trustees, and do nothing that would make us personally liable to the people who bought the city's bonds."

"That is it precisely," Mr. Eastwood added. He encountered several brief but comparatively mild criticisms of his position from Alderman Gordon, but with the unanimous support of his fellow Commissioners Mr. Eastwood merely replied that the Trustees were adhering to the

(SEVEN-POINT)
(Continued on Page 12, Column 3)

NEW SPECIMENS FOR PARIS

Animal and plant specimens being gathered by an expedition in French Guinia are to be sent to Paris for examination.

Robber Tackles Cafe As Cop On Case Drinks Coffee There

Detroit, Oct. 25 (CP)

ALBERT SAGE probably should be rated the most obliging thief in the United States.

Detective Walter Clinton, assigned to a series of robberies and hold-ups, was puzzling over them as he drank coffee in a cafe at 5 a.m. Sage came in, Clinton said, and tried to hold-up the cafe. Clinton arrested him. Clinton gleefully related that Sage confessed 16 other thefts, many included in the list he was investigating.

Hungarians Ease Demands Under Pressure

BUDAPEST, Oct. 25.—(AP)—Diplomatic circles said today that pressure by Germany, Italy and Poland inspired the moderation of Hungarian demands in a new offer to Czechoslovakia to compromise their territorial quarrel.

The Hungarian government cut its territorial demands by about 30 per cent in a note which the Prague government was requested to answer by tomorrow.

Premier Bela Imredi in a press statement termed the proposals "really conciliatory."

Informed persons here thought it likely Prague would reject even the compromise note. In that event, Premier Lmredi said Hungary would "enforce its justice by all means available to the nation."

A half million soldiers remained at the Czechoslovak border today while the Hungarian government awaited the answer from Prague. (The cabinet was convened in Prague to draft a decision today.)

The New Proposals

The offer, seventh to be advanced from Budapest, deals with four points:

1. Hungarian troops without delay would occupy Czechoslovak areas over which there now is no dispute. This would be about 3,860 square miles.

2. Plebiscites would be held in disputed districts by Dec. 1.

3. Ruthenians, Slovaks (now autonomous parts of Czechoslovakia) and other nationalities of Czechoslovakia would be given the right of "self-determination," presumably by an election to determine to what country they would give allegiance.

4. If Czechoslovakia cannot accept these points, a German-Polish-Italian commission would arbitrate the dispute.

Premier Imredi said a map attached to the Hungarian note divided disputed areas into eight sections, in which plebiscites would be held separately.

Auburn Mill Closes Friday Night

125 Employees Are To Be Affected By Company Order

The Auburn plant of the Dominion Woollens and Worsteds is to be closed on Friday night, F. C. Cobourn, secretary-treasurer of the company told The Examiner this afternoon. The machinery which is suitable will be moved to the Hespeler plant. Some of the office staff and also the odd employee will be taken," Mr. Cobourn said.

Asked why the move was being taken, he said:

"It is an economy measure, for the plant has been operating for the past few years at a loss."

It is estimated that approximately 125 employees would be affected.

H. S. Leybourne, superintendent of the plant, was out of the city today, but it was reported that extra spinners had been employed this week to finish up the work on hand.

Hope For New Company

An "optimistic" hope that some progressive company may take over the vacant Auburn mill and provide work for the majority of those workers who will be thrown out of employment, was expressed here this afternoon by Mayor James Hamilton.

Mayor Hamilton said that for some months past he and members of the council had been in constant consultation with the executives of the company in an attempt to improve conditions so that the plant could continue to operate. Recently the Mayor was informed by those executive that their decision had been made and that the plant would be moved. In the meantime he and the council members have been searching about for some other company that would be willing to take over the property. They found such a company and are extremely hopeful of inducing its heads to move to Peterborough. Negotiations are progressing favorably and will move at a more swift pace now that the Dominion Woollens and Worsteds company is definitely moving, Mayor Hamilton said.

France Frowns On Foreign Industry

PARIS, Oct. 25 (AP)—Conservative elements in the Chamber of Deputies today urged stringent restrictions upon foreign industry in France as the latest indication of an increasing nationalist feeling exhibited in Sunday's senatorial election.

The rightist deputies drafted a bill which would apply strict quotas to foreign business in each section of France and would, in effect, place these establishments under the supervision of their French competitors.

Political sources predicted, meanwhile, that Premier Edouard Daladier would abandon the popular front to form a rightist majority bloc.

Buying From Germany

ANKARA, Oct. 25—(AP). — The Turkish Government placed the equivalent of $13,000,000 in orders to-day for German railroad stock as part of a vast plan to develop Turkish railways.

The outlay will pay for 90 modern locomotives, 25 refrigerator cars and other equipment. Both Germany and Great Britain recently granted Turkey extensive credits.

The Weather

The Examiner's Barometer	Peterborough Temperatures	
Noon - - 29.17	To-day:	
	Night low -	39
	Noon - -	50
	Yesterday:	
	Highest -	58
	Lowes - -	39
	One Year Ago:	
	Highest -	52
	Lowest - -	35

Last week's temperatures were higher than usual. Cooler weather may now be expected as records for closing week of October all show a definite lowering in the readings.

	Last Week.	1937	1936
Average daily max. temp. .	63.4	51.5	60.40
Average daily min. temp. ...	42.7	39.0	41.1
Highest temp. ..	79.0	64.0	74.0
Lowest temp. ..	33.0	25.0	32.0
Precipitation: Rain and snow (ins.)	0.15	1.86	0.98

Weather Forecast

Lower Lake Region and Georgian Bay—Fair to-day and Wednesday; cool to-night; fresh north-west and west winds to-day, shifting to south-west on Wednesday.

Northern Ontario — North-westerly winds; fair and cool. Wednesday: Fresh south-west winds; partly cloudy and a little milder; probably followed by scattered showers.

Ottawa and Upper St. Lawrence Valleys — Fresh north-west and west winds; fair to-day and Wednesday; cool to-night.

Lake Superior — Moderate to fresh westerly winds; fair. Wednesday: Fresh to strong south-west to north-west winds; partly cloudy; probably light scattered showers over north portion.

Sun—Rises at 6.44 a.m., Sets 5.20 p.m.

Tried, Convicted 3 Times, B.C. Killer To Hang On 8th Execution Date

Ottawa, Oct. 25 (CP)

CABINET COUNCIL, it was announced today has refused a repreive to Vincent Macchione, sentenced to be hanged tomorrow at Oakalla prison, in Burnaby municipality, near Vancouver for the slaying almost two years ago of Michael Hudock, near Fernie.

The appeal was made by Clement Carmichael, counsel for Macchione, a 36-year-old Sicilian railway section man.

On Oct. 5 Macchione's third appeal from the conviction of slaying Hudock and the death sentence was dismissed by the British Columbia court of appeal sitting in Victoria.

Hudock, also a sectionman, was found dead on the ice-rimmed edge of Elk River near Fernie on Feb. 9, 1936. Macchione was tried three times, convicted three times and won two appeals before the appeal court handed down its final decision on Oct. 6.

Eight different dates had been set for his execution. Seven times it was changed pending further court action.

18 Die On Australian Peak As Airliner Crashes, Off Beam, In Heavy Fog

Member Parliament, Noted Attorneys Among Victims Flung to Death Or Trapped in Ruins of Blazing Craft

SYDNEY, Australia, Oct. 25.—(CP).—Eighteen persons, including a member of the Australian Parliament, were killed to-day in the Commonwealth's worst airliner crash on mist-shrouded Mount Dandenong, 40 miles southeast of Melbourne.

Seven persons were thrown from the cabin. The others were trapped in the ship which burned.

C. Hawker, member of the House of Representatives and a former Minister of Commerce; L. S. Abrahams and A. V. Gain, prominent Sydney attorneys, were among the victims.

The machine, with crew of four, including a hostess, was bound from Adelaide to Melbourne. It was operated by the Australian National Airways.

A storekeeper at the town of Kilorama said he heard the plane roaring through the mist.

"A few seconds later I heard an awful crash and ran out of the store," he related. "I could see the wreck not far away. It was smashed to smithereens and blazing like mad."

Out of Contact for Hour

For an hour before the crash wireless operators at Melbourne airport attempted unsuccessfully to communicate with the airliner which was off its directional beam. At the time of the accident the summit of Mount Dandenong was enveloped in a dense cloud.

Mr. Hawker was reported enroute to Canberra for a conference with government leaders. Persistant reports had indicated he was to reenter the government in the near future.

Commenting on his death, W. M. Hughes, Commonwealth minister for external affairs, said "at this juncture Mr. Hawker can ill be spared in the defence of the country; his advice and cooperation would have been vital."

Hawker was educated at Cambridge University and during the Great War was a captain in the Somerset Light Infantry. He had been member of parliament for Wakefield, South Australia, since 1929 and was minister of commerce in 1932.

Other passenger victims included T. M. Hardy and Hugo Grant, two of Australia's best-known wine exporters. Members of the crew killed included the pilot, Captain Webb, and air hostess Hones.

Actress Injured As Dogs Tangle

LONDON, Oct. 25 (C.P. Cable).—Mystery concerning the injuries sufferd by Margaret Bannerman, 42, Canadian actress, in an accident last night was cleared up to-day when she regained consciousness.

It was explained the leads of her boisterous Great Dane and Alsatian crossed while she was exercising them, causing her to trip. She fell headlong over one of the dogs and slid down a steep pathway.

Her face was badly bruised and her front teeth driven through her upper lip. Plastic surgeons hope to be able to remove the disfigurement and say she will be out of hospital in a fortnight.

HONOR 15 MINERS

In memory of 15 local men who were among the 265 victims of the Gresford Colliery disaster four years ago, a bronze tablet has been placed in the church in Gresford, England

Even Dogs Lost In Peasoup London Fog

LONDON, Oct. 25 (C.P.).—Londoners groped their way to work today in fog so thick that even dogs got lost.

Road, rail, sea and air traffic was slowed to a crawl or stopped in grimy darkness that enveloped a 40-mile circle around the capital.

Six greyhounds racing at the North London Track lost their way on a far curve and kennel boys had to go out to find them.

Five persons were killed in 24 hours as a direct result of fog. Three of them were motorcyclists and the other two a young married couple from Birmingham who fell into a canal and were drowned.

Special regulations for controlling rail and highway traffic in time of fog were enforced. Trains arriving in London were several hours late.

Service Rewarded

BRANTFORD, Ont., Oct. 25 (C.P.). — Long, faithful service is being rewarded by Brantford City Council. Councillors voted last night to buy J. Summerhayes a wooden leg. Employed 19 years by the Garbage Department, Summerhayes had to have his leg amputated through illness.

Jap Troopers March Into Hankow

Flames Light Sky As Chinese Fire Fallen City

By C. Yates McDaniel
(Associated Press Foreign Staff.)

HANKOW, Oct. 25—(AP).—Great fires were burning tonight in this former Chinese provisional capital, abandoned by the Chinese army to approaching Japanese.

Japanese were said to have entered Hankow's environs, but were still far distant from the heart of the city.

One hundred British sailors were policing the former British and Russian concessions which comprise the refuge of most Britons and Americans here. They were joined this afternoon by 30 bluejackets from the Luzon, United States navy Yangtse patrol flagship.

Two British gunboats moved down the Langtse river to anchor off the British area near the national city bank building and the American consulate general.

Station is Blown Up

Terrific explosions rocked the French concession as the Chinese blew up the Peiping-Hankow railway terminus a few hundred yards outside the French barricades.

Fires in Hankow and adjoining cities of Wuchang and Hanyang apparently were started by retreating Chinese to hamper the Japanese advance.

The fires spread rapidly in Wuchang. In Hankow, fire in the Japanese concession spread toward the former British and Russian concessions.

Italian sailors were on guard in the former German area. Entry of armed Chinese soldiers into the former foreign areas was forbidden.

Landing of the American and British contingents occurred as the last units of Chinese gendarmes vacated their billets and boarded tugs ferrying them across the Yangtse to Wuchang.

Safety zone districts teemed with refugees, many of them carrying, pushing and dragging their belongings in search of shelter.

French Close Barriers

Early in the afternoon French colonial infantry and a French naval landing party manned long prepared defences and closed entrances through barricades guarding the French concession. The population of the concession had increased tenfold and every available room was packed far beyond capacity.

The Japanese concession area, however, was practically deserted. Streets there were littered with debris. Doors and windows of most buildings were smashed and apparently they had been looted.

General Chiang Kai-Shek and Mme. Chiang were understood to have left the city.

British, United States, and Italian gunboats have each landed 100 men

(JAP TROOPERS)
(Continued on Page 6, Column 6)

American sound pictures are to be shown in Tev-Aviv, Palestine.

Won't Wait Too Long On Colonies Goering Is Reported in Letter

By Paul-Louis Bret
(Copyright, 1938, The Havas News Agency.)

LONDON, Oct. 26.—(CP-Havas).—Informed conservative circles today said Field Marshal Hermann Goering has sent a "semi-official" memorandum to the Marquess of Londonderry containing Germany's views on its former colonial empire. The memorandum was said to have stressed the following five points:

1. The German Government, while fixing no specific date for satisfaction of its colonial demands, is not disposed to wait indefinitely inasmuch as the colonies were fraudulently taken from her and must be restored.

2. The Reich expects the British Empire, France and Belgium to return such African colonies such as Togoland, the Cameroons, Southwest Africa and Tanganyika.

3. The Reich would be disposed to accept in place of Southwest Africa and Kanganyika other colonial com-

(WON'T WAIT)
(Continued on Page 2, Column 3)

King Enjoys Hour In Viewing Canadian Paintings

London, Oct. 25 (CP-Cable)

THE King and Queen today passed an hour viewing the centenary exhibition of Canadian painting at the Tate Gallery under the guidance of Hon. Vincent Massey, Canadian High Commissioner. Their Majesties expresesd thorough enjoyment of the display. The visit was private.

Cunning Squirrel

FORT ERIE, Ont., Oct. 25 (C.P.).—A pet squirrel which lives in the woods, but comes to town every day is attracting a lot of attention here. He calls at different homes and where he has once been given hospitality, he never forgets to call back. Consequently he has developed a route throughout the town and is as consistent as the milkman.

Flight Of Wild Geese Is Interrupted When Airplane Appears

Hastings, Oct. 25.
(Examiner Correspondence:)

A LARGE flock of wild geese, flying southward over this village yesterday, postponed their trip, when their path of flight was interrupted. Residents witnessed the flock almost directly overhead when an airplane appeared from the east. The flock had been in perfect "V" formation when the "big bird" appeared but they broke up formation and flew northward again at a greater speed and disorganized. They flew as far as the eye could see.

Hands In Pockets, Laborite Talks To King Who Scratches Head—So They're Even

LONDON, Oct. 25 (AP)—Robert J. Watt of Boston today answered joshing of fellow labor delegates at his appearance before royalty with the assertion he was about even with the King on the score of informality.

Watt, wearing ordinary street clothes and a red tie, visited Buckingham Palace yesterday with some two score other members of the governing body of the international labor office at Geneva who talked with the King and Queen for more than an hour.

"The King and Queen made me feel perfectly at ease," he said. "It was a very informal visit and I noticed the King himself once scratched the back of his head just like anybody else. So I guess we're about even."

He said both King George and Queen Elizabeth were so absorbed in the conversation on labor conditions in the United States and other topics that he did not realize he talked to them part of the time with his hands in his pockets.

"Doubtless I did have my hands in my pockets for I usually do when I'm talking," he said after other delegates joshed him about it.

He said he was not embarrassed because he wore street clothes while several others were in formal attire.

Jamaica Reports Premier King May Sail Home Wednesday

KINGSTON, Jamaica, Oct. 25—(CP Cable).—Reports in Kingston to-day said Prime Minister Mackenzie King of Canada might return to the Dominion by steamship tomorrow. The reports could not be confirmed as the Prime Minister and his party were touring rural districts.

Mr. King arrived here yesterday on a vacation trip, accompanied by Dr. O. D. Skelton, Canadian Under-Secretary for External Affairs. It was also reported that if the Canadian Prime Minister did not leave tomorrow he would remain in Jamaica for a week.

Split Up Canada?

WINDSOR, Ont., Oct. 25—(CP).—Paul Martin, Liberal member of parliament for Essex East, told the Windsor branch of the league of nations society here last night if the Canadian government had followed any other policy during the recent European crisis, it would have resulted in greater disunity in Canada.

Last Minute News Flashes

PRAGUE. — Two Hungarian airplanes to-day were reported to have attacked and brought down a Czechoslovak plane over Slovakia.

LONDON. — Havas News Agency reported to-night that the Duke of Kent, youngest brother of the King, might be named Governor-General of Australia, succeeding Lord Gowrie. Official confirmation of the report was not forthcoming. Lord Gowrie's term will be completed in 1939.

Hired Man's Duty

STRATFORD, Ont., Oct. 25—(CP).—Add to the list of duties the hired man must perform—looking after his employer. In court here a man said he took his hired man along to drive the car so that he could drink and have somebody to take care of him. "He gets paid for it."

Russia Sees Britain Feeble, All For Peace Losing Hong Kong, Singapore To Japs

Moscow, Oct. 25 (CP)

LE JOURNAL DE MOSCOU, which frequently voices the views of competent Soviet circles, printed a front-page appeal today to peaceful nations of the world to unite for collective action against aggressors.

Under the caption "The hour of reckoning strikes," the newspaper said Japan quickly took advantage of the four-power Munich settlement Oct. 1 to move ruthlessly into China regardless of British interests.

"And why not?" Le Journal demanded. "England is feeble, isolated and penetrated with a 'love of peace.'

"Why not once more give Prime Minister Chamberlain opportunity to rescue peace by surrendering Hong Kong and thus achieving a new triumph?

"If he does, Japan naturally will demand Singapore, too. Naturally Japan also is adopting a firmer tone toward France, possessor of Indo-China.

"And why hesitate? Has not France recognized itself powerless to defend its own interests?"

The editorial concluded: "The question is this: Will the world fatalistically await the final development of the Munich tragedy or will the powers which still have their independence make a supreme effort and unite, at least for discussion and collective actions? Will they unite before Hitler has forbidden international assemblies?"

Pole Friendship Great Boon To Hitler's Aims

By Dewitt Mackenzie
(Associated Press Foreign Staff.)

WARSAW, Oct. 25 — (AP). — Chancellor Hitler sets out on his campaign for economic and political dominance over central Europe and the Balkans with the great asset of Polish friendship, albeit this is tempered with a highly independent attitude of watchfulness.

This is of vita limportance to the Fuehrer for Poland is a force to be reckoned with, especially since many military experts figure that she holds the balance of power between Germany and Russia.

Poland had been leaning away from France and towards Germany for some five years with intervening periods of rather hard feelings between Warsaw and Berlin.

During that time Paris worked hard to win the Poles back. The Franco-British acceptance of the German demand for annexation of Czechoslovakia territories made the scale hit the floor in favor of Germany.

The Polish people as a whole thought that France should have backed up Czechoslovakia. They held that Czechoslovakia would have adopted different policies long ago had she known that France wouldn't fight.

In explanation of their having demanded and obtained a part of Silesia from Czechoslovakia the Poles say they intervened only after the partition of Czechoslovakia had been determined upon. Warsaw admits to being practical.

(POLE FRIENDSHIP)
(Continued on Page 6, Column 4)

Japs Claim British Ship In Wrong Spot

TOKYO, Oct. 25—(AP)—Japanese imperial headquarters indicated today that the British gunboat Sandpiper, damaged by Japanese bombs at Changsha yesterday, had failed to give her correct location.

"According to a British communication received just prior to departure of Japanese plane, the Sandpiper was moored about 500 metres (1,640 feet) downstream from the Hankow Custom House instead of at Changsha," said a communique. Changsha is 200 miles southwest of Hankow.

The communique said shell fragments presumably hit the Sandpiper accidentally, explaining that "at 10 a.m. Monday six Japanese naval planes bombed many Chinese junks with troops aboard. Therefore, it is presumed fragments of shells may have damaged the British vessel."

CHILE'S SOCIAL INSURANCE

Chile has decreed that the Government's contribution to the social insurance fund shall be increased 50 per cent.

UNEARTH OLD SKELETON

Workmen in Belgrade, Yugoslavia, unearthed the skeleton of a mammoth believed to have lived 2,000,000 years ago.

The Netherland is trying to induce Netherlanders to eat more pears.

Slated For Cabinet

A photo of Robert H. Bernay's parliamentary secretary to the British minister of health, who is regarded as likely to win a cabinet post in the near future. Bernays leaped into national prominence recently when, in the absence of Premier Neville Chamberlain (fishing in Scotland), he crossed swords with Reichsfuehrer Adolf Hitler, warning the German dictator that Britain will not always retreat—that there is "a line from which no threats, however formidable, will cause her to retreat." Bernays issued his warning to Hitler during a speech to a Liberal National Party council in Sunderland.

TOWNSHIP OF SMITH.

Advertise that the position of Clerk and Treasurer of the township of Smith is vacant and open for applications. The Applicants to send in written applications, to be in not later than 8 o'clock Friday evening, October 28, 1938, and to appear in person at the Council meeting to be held Saturday, October 29th, 1938, at the County Council Chambers at 3 p.m.

Send applications to Reeve A. B. Mann, R. R No. 4, Peterborough.

Bride Left Stranded As Sailor Groom Fails to Appear

Windsor, Ont., Oct. 25 (CP)

WALTER TREALONT, Windsor, asked Windsor police aid today to solve the mystery of the missing bridegroom who failed to appear at Sault Ste. Marie, Ont., to marry Trealont's daughter, Ruth Trealont.

Trealont told police George Warman, a Canadian oil tanker employee, had visited Ruth Trealont every time his boat visited Windsor throughout the summer. Recently he sent her a $41 money order to pay her expenses to Sault Ste. Marie where, Trealont said, Warman was to marry Ruth.

She went there but was unable to find Warman. She wired home yesterday saying she was stranded there without funds, and requested assistance to return to Windsor.

Bluenose Loses By 5 Minutes

BOSTON, Oct. 25 — (CP) — The storm-weary crew of the schooner Bluenose, losers in a race against time, turbulant waters and the Gloucesterman Gertrude L. Thebaud in the fourth race of a series for the International Fisherman's Trophy rested today while minor repairs were made to their vessel. The fifth and deciding heat will be held tomorrow. Each vessel has won two races.

Captain Angus Walters of the Bluenose wouldn't discuss yesterday's race in which Thebud overtook his boat in a blinding rain off Boston and beat her to the finish marker by approximately five minutes.

Meanwhile in Gloucester, Mass., Captain Cecil Moulton of the Thebaud and his crew expressed dissatisfaction over the postponement of the final heat until Wednesday. The postponement was called after storm warnings had been hoisted along the coast.

Backstay Parts

The big Canadian fisherman lost several lengths after rounding the second buoy when her backstay parted and she was forced to come up into the wind while crew memmers doused her jib topsail. Two topmen, clinging to precarious holds in the windswept rigging, were momentarily endangered before the manoeuvre could be completed.

Ross Varty Dies At Christie Street

(Examiner Correspondence.)

CAMPBELLFORD, Oct. 25.—Following a lengthy illness death claimed Ross Varty, who passed away in Christie Street Hospital on Saturday. The funeral cortege which left his late residence on Wellington street on Monday afternoon for St. John's United Church reached proportions rarely seen in this vicinity as hosts of friends gathered to pay their final tribute. A veteran of the World War he enlisted in 1915 with the 6th C.R.T. Regiment and while at the front was gassed. From the effects of this he never completely recovered and he had been steadily declining in health during the past few years. His condition became critical on Friday last when he was taken to Toronto. Born in Belmont township 42 years ago, he was a son of Mr. and Mrs. Harvey Varty, late of Havelock. Left to mourn his loss besides his wife, are two brothers, Stewart of Marmora and Edison of Havelock, and one sister, Mrs. Charles Blakley of Meyersburg. A barber by trade he worked at this vocation in Campbellford, health permitting, for the past 15 years. An Orangeman for over twenty years he was a member of the Campbellford Lodge L.O.L. 526, and has served in various offices in the organization. He took an active interest in the work of the Legion of which he was also a member. An adherent of the Pentecostal faith, the funeral service was conducted by the Rev. S. S. O'Brien, with both members of the Legion and of the L.O.L. attending the funeral in a body. Major J. V. Belford assisted in the service at the graveside. Members of the Legion and of the L.O.L. were flower bearers and pall bearers. The members of the L.O.L. who acted as bearers were Messrs. James Goacher, Thomas Hay, Robert Belshaw, Arthur Redden, Sam Wilson and Wallace Varty; of the Legion—Messrs. R. C. Ramsden, James Nobes; Charles Duncalfe, R. Jarvis, and Fred Lang. Interment was at Mount Pleasant Cemetery.

Yesterday's Deaths

(By the Canadian Press.)

London. — Lord Daresbury, 71, twice president of the Royal Agricultural Society.

Toronto. — Hubert Almer Calder, prominent in business and sports circles.

Braeside, Ont. — John Stark Gillies, 70, president of Gillies Brothers' Lumber Company.

Montreal. — Mrs. S. A. McMurtry, 83, daughter of the late Senator A. W. Ogilvie.

Montreal. — Joseph Contant, 90, founder and Dean of the College of Pharmacy at University of Montreal.

Missoula, Mont. — John M. Carnahan, 89, telegraph operator who gave the world the story of the Custer Massacre.

Edmonton. — Luc Oliva Lamoureux, 76, Alberta's first school teacher.

Toronto. — Mrs. Frederick W. Hudson, 64, former member of the National Executive of the I.O.D.E.

Bowmanville, Ont. — Dr. James Clark Bell, noted for medical attainments in Scotland.

Wrist watches from America are to be sold in East Africa.

Canton Falls Before Victorious Japanese Drive

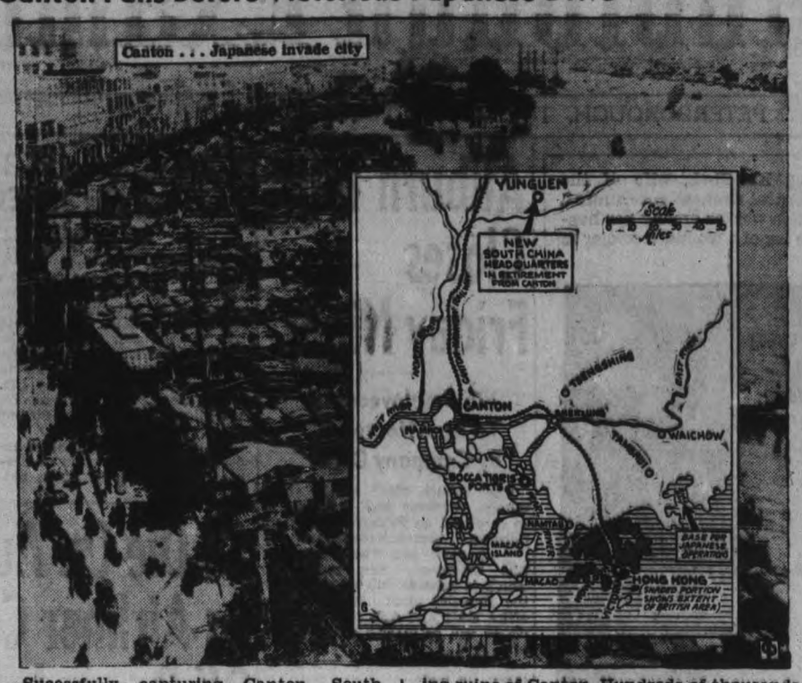

Sucessfully capturing Canton, South China's metropolis, Japanese forces are continuing their drive toward Hankow, as thousands of refugees flee from the burning ruins of Canton. Hundreds of thousands had fled the doomed city before the Japanese, on the march for more than a week, gained their objective.

MORE ABOUT—

Won't Wait

(Continued from Page 1)

pensation in Africa provided the territory be equal in size and value and would comprise a single and unbroken geographical unit.

4. In exchange for Southwest Africa and Tanganyika, Germany would be disposed to accept a part of the Belgian Congo and Portuguese Angola, enabling it to set up a German African colony adjacent to the Belgian territory there.

5. Germany would accept no restriction of its right to establish air, military and naval bases in these colonies as long as other nations refused to accept similar limitations.

A Personal Message

Confirmation of the terms of the memorandum from Field Marshal Goering to Lord Londonderry was impossible inasmuch as it concerns a communication between personal friends.

Lord Londonderry is perhaps the foremost exponent of Anglo-German friendship and is a close friend of several of the German leaders, particularly of Joachim von Ribbentrop, the Foreign Minister.

It is reported a compromise settlement may be offered Chancellor Hitler when the South African Defence Minister, Oswald Pirow, visits Berlin in mid-November.

South Africa, as it has indicated on numerous occasions, is firmly opposed to the return of former German Southwest Africa or Tanganyika. Well-informed sources here said, however, that South Africa would be willing to discuss extension to Germany of an international mandate over a part of Central Africa, including Ruanda-Urundi (formerly part of German East Africa and now Belgian), and possibly a portion of the Belgian Congo and Portuguese East Africa, a small slice of Tanganyika, and Togoland and the Cameroons.

Calling on Portugal

MARSEILLE, Oct. 25. — (C P-Havas).—Oswald Pirow, South African Defence Minister, arrived here to-day from South Africa and announced he was proceeding directly to Lisbon to discuss German colonial demands with the Portuguese Government.

Mr. Pirow said he would later go to London where he would report to the British Government on the results of his talks in Lisbon. He added he might go to Berlin after London to talk over colonial problems with Chancellor Hitler.

NOVEL ADVERTISING

Balloons in Royal Air Force exhibitions in England now carry banners on the cables urging Englishmen to enlist.

Jay Walking Pedestrian Worst Offender In Detroit Anti-Accident Drive

Detroit, Oct. 25 (CP)

JAYWALKING pedestrians constitute Detroit's chief traffic problem, officials of the Detroit police accident prevention bureau said today. The bureau has reduced the number of fatal traffic accidents 47 per cent in its 13 months of operation, but without power to regulate pedestrians, they feel unable to make much more progress.

Since Oct. 1, 15 pedestrians have been killed in Detroit and, police say, only in one death was the car driver responsible for the accident. Only two persons riding in automobiles have been killed this month. Not since Sept. 17 has a fatality resulted from the collision of two automobiles.

Just 140 people have been killed here so far this year, compared with 267 at this time last year. Of the 140 killed, 102 were pedestrians.

"Pedestrian control laws have been found virtually useless in the large eastern United States cities," said a bureau official.

Hog Quotations In Peterborough

TUESDAY, OCTOBER 25

Canada Packers quote:

Hogs. — Live (delivered), $7.25, dressed weights, $9.65.

No. 1 sows, 2c off bacon prices.

Cream—No. 1 (off truck), 21c; No. 1 (delivered), 22c.

Special, 1c per pound premium.

Eggs—Large, 35c; medium, 30c; B grade, 20c; C grade, 18c; pullets, 24c.

Dealers quote:

Grain prices.—Fall wheat, 57c; spring wheat, 52c; rye, 35c; oats, 27c; malting barley, 40 to 45c; feed barley, 35c.

Convicts To Fill Devil's Isle Cells Again As Old French Custom Is Revived

Paris, Oct. 25 (AP)

THE newspaper Paris Midi said today Premier Edouard Daladier's government had decided to revive the practice of shipping French convicts to the dreaded French Guiana Islands.

It reported the practice, banned by Leon Blum when he became premier in June, 1936, would be resumed Nov. 20 when the prison ship La Martiniere will transport prisoners from St. Lazaire in its iron cages to the three notorious islands, including Devil's Island, off South America.

The Paris Midi said a second voyage was already scheduled for La Martiniere.

MAYBE WE'VE BEEN SENDING MISSIONARIES TO THE WRONG PLACE ALL THESE YEARS

Cheese Quotes Produce and Livestock

ONTARIO GRAIN

Approximate prices track shipping point.—Wheat, 56 to 58c; oats, 24 to 26c; barley, 32 to 34c; rye, 40 to 42c; buckwheat, 38 to 40c; malting barley, 42 to 44c; milling oats, 24 to 26c.

TORONTO FEED PRICES

Following are the approximate prices quoted for feed in ton lots, packed in bags, delivered f.o.b., Toronto: Bran, $20; shorts, $22; middlings, $28; corn, $34.50; flax, $70; cottonseed meal, $38; linseed oil cakes, $46; tankage, $60; salt in blocks, 50 lbs., 50c; molasses, barrel, 19c per gallon.

MONTREAL FLOUR AND FEED

Cash grain: No. 1 Northern wheat, 73½c; No. 2, 69½c; No. 3, 67½c; No. 3 C.W. oats, 25c; No. 1 feed, 34¼c; No. 3 C.W. barley, 47¼c; per bushel basis track, Montreal exstore corn being "in bond."

Spring wheat flour—First patents $5.25; second patents, $4.75; bakers' patents, $4.55; a barrel in 98-lb. jute bags, delivered Montreal freight points.

Winter wheat flour. — Choice grades, in carlots, per barrel, new, to arrive, $3.10 to $3.15; choice grades in broken lots, per barrel, new to arrive, $3.20 to $3.35.

White corn flour.—Per barrel, in jute bags, delivered to the trade, in carlots, $4.10, in broken lots, $4.40

Millfeed. — Bran, $20.25; shorts, $22.25; middlings, $28.25; a ton, carlot quantities, delivered in Montreal freight points.

MONTREAL PRODUCE

The butter section was quietly easier on open produce markets here Monday and dull trading weakened egg prices, the Dominion Department of Agriculture reported. Cheese was quiet, but potatoes featured slight gains.

Creamery butter prints to retail dealers sold for 24 to 25c a pound, and creamery solids for 23½ to 24½c. Western butter delivered in Montreal was offered at 23¾c. Quebec No. 1 pasteurized in whole jobbing lots was 23. Receipts: 1,077 boxes

The asked price for cheese was 13¾ to 14c for Ontario white; 14 to 14¼c for Ontario colored, 13¾c for Quebec white, and 13¾c for Quebec colored. Receipts: 60 boxes

Graded egg shipments in used free cases were offered at 41c a dozen for A-large, 39c for A-medium, 30c for A-pullets, 26 to 27c for B-large, 20 to 21c for C. Receipts: 503 boxes.

Potatoes.—Quebec, No. 1, 80's, 85c; No. 2, 65 to 75c; N.B., No. 1, 80's, 85 to 90c.

CHEESE BOARDS

Casselman.—Saturday there were boarded 864 boxes of white and 22 of colored cheese. The white sold at 13 7-16c; the colored at 13 8-16c.

Finch.—Finch boarded 86 boxes of white and 422 boxes of colored cheese Saturday. The white sold at 13 7-16c and the colored at 13 9-16c.

Iroquois. — Saturday there were boarded 449 boxes of white cheese and 644 boxes of colored. The white sold at 13 7-16c and the colored at 13½c.

Lansdowne.—There were boarded here Saturday 49 boxes of white cheese and 416 boxes of colored. All were sold at 13 7-16c.

Napanee.—There were boarded here Saturday 1,100 boxes of white cheese and 300 boxes of colored. White sold at 13¾c and 13 9-16c and the colored at 13 9-16c.

Perth.—There were boarded 506 boxes of white cheese here Saturday which sold at 13 1-16c.

Vankleek Hill. — At Saturday's cheese board 2,387 boxes of white cheese and 521 boxes of colored cheese were offered. All sold at 13 7-16c.

Winchester.—Boarded, 41 boxes white, 425 colored. White sold at 13 7-16c, colored at 14 cents.

TORONTO CHEESE

TORONTO, October 25 — (CP). — Wholesale cheese prices were steady to-day, with dealers buying large, colored, paraffined and government grades at 14 cents.

Wholesalers offered cheese to retailers at the following unchanged prices: New, large, 15¼c; twins, 15½c; triplets, 15¾c. Old, large 21c; medium, 20c.

TORONTO POULTRY

TORONTO, October 25 — (CP). — Wholesale poultry prices were unchanged to-day.

TORONTO PRODUCE

TORONTO, October 25 — (CP). — Wholesale prices (United Farmers Co-operative Co.) to-day were:

Eggs.—Grade A-large, doz., 38c; grade A-medium, 36c; pullets, 26c; grade B, 24c; grade C, 18c.

Churning Cream. — No. 1 lb., 22c; No. 2 lb., 19c.

Butter.—No. 1 solids, lb. 22¾c; No. 2 solids, 21¾c; No. 1 prints, 23¾c; No. 2 prints, 22¾c.

Potatoes—Bag, f.o.b. in Toronto: New Ontarios, 70 to 80c.

Mill Feed. — Bran, 21; shorts, 23; middlings, 30.

FRUITS AND VEGETABLES

TORONTO, October 25 — (CP). — Wholesale prices on fruit and vegetables were unchanged to-day.

EAST BUFFALO LIVESTOCK

Hogs, 100; steady; 170 to 230 lbs. trucked-ins $8.25; similar weights rail run quoted $8.50.

Cattle, 50; holdovers, 200; nothing done on grass steers; fleshy cows around $5.50; low cutter and cutter grades, $3.75 to $5; lightweight bulls, $5.10 to $5.75.

Calves, 50; vealers steady, $12 down.

Sheep, 200; lambs steady; good, to choice, $8.75 to $9; medium and mixed, $7.25 to $8.50; lightweight throwouts $6.50 and below; fat ewes, $3.50 to $4.

MONTREAL POULTRY

Chickens, 5 lbs. up, frozen milkfed A, 27 to 30c; selected B, 21 to 27c. Turkeys, 12 lbs. up, A, 30 to 32c;

MARKET QUOTATIONS

Quotations Complete To Closing Time

Toronto Stocks

Leeming and Leeming

	High.	Low.	Close
Abitibi	3¾	3¾	3¾
Abitibi Prfd	30¼	30	30
Beauharnois	3¾	3¾	3¾
Bell Tel	165½	165	165½
Brazilian	11½	11¼	11½
Brews & Dist	4½-5½		—
Brew Corp	155-165		—
Brew Corp Prfd	18-22		—
Bakeries	16½	16	16
B A Oil	21½	21¾	21½
B C Pow A	29¼	—	—
Build Prod	84-86		—
Burt F N	20-23½		—
Industrials	Take 3		
Can Bud	4-4½		—
Can Bread	4½-5		—
Can Cement	9¾-10¼		—
Can Car & F	16	15¾	16
Can Dredge	20-23		—
Can Malting	33¼	33	33
Can Pacific	6¾	6¾	6¾
Can Alc A	3¼	3	3¼
Can Alc B	2¾-3		—
Can Oil	10-13		—
Cockshutt	9-9½		—
Con Smelt	66	64½	66
Can Canners	4-5¼		—
Dom Bridge	35½	35	35¼
Dis Seagrams	21¾	21¼	21¼
Dom Stores	7-7¾		—
Ford A	23¾	23¾	23¾
Fanny Farmer	21½	21¼	21¾
Con Gas	175	—	—
Gyp L & A	7¼	7	7
Gen Electric	225A	—	—
Gen Steel W	9¾-9¾		—
Ham Bridge	7¼-8		—
Honey Dew	25-40		—
Imp Tobacco	15⅝	15¼	15¼
Imp Oil	17⅜	17½	17¾
Int Pete	27¼	27	27¼
Int Util A	6-8½		—
Int Util B	80	—	—
Laura Sec	76½	76	76¼
Loblaws A	24	23¾	24
McC Front	9½-10¼		—
Mont L H & P	30¼	30	30
Massey-Harris	8¼	8¼	8¼
Mac-Har Prfd	58½-59		—
Nickel	87¼	87	87¼
Page Hersey	100½	100	100
Press Metals	19½-22		—
Rogers Maj	3	—	—
Stan Paving	2¾-3		—
Shawinigan	21½	20½	21¼
Steel of Can	74¾	74½	74½
C Vinegars	15¼	15	15
C Wineries	3	—	—
Westons	12¾	12¾	12¾
Walk Brew	1¾-2		—
Walkers	50	49	49½
Walkers Prfd	19⅞	19¾	19¾
Cons Paper	8¾	8½	8¾

Toronto Mining

Biggar and Crawford

	High.	Low.	Close
Aldermac	60	—	—
Amm	15	—	—
Augite	37	34½	35
Arntfield	12½-15		—
Buffalo Ank	14¼	—	—
Beatty	130	129	129
Bidgood	28	—	—
Base Metals	34	—	—
Bankfield	38	36	37
Bralorne	950	—	—
Bobjo	20	—	—
Bunker Hill	11-11½		—
Brown Oil	28	—	—
Chesterville	128	—	—
Calgary-Edm	225	—	—
Coniarium	133	—	—
Central Pat	248	244	248
Coast Copper	300-310		—
Can Malartic	85	—	—
Chromium	116	112	112
Davies	30½	—	—
Dome	32¾	—	—
Eldorado	217	210	217
East Malartic	217	—	—
Falconbridge	620	—	—
Francouer	40	—	—
Gunnar	70	—	—
Goldale	22-24		—
Gillies	13½	12½	13¼
Home Oil	115	—	—
Hard Rock	208	199	205
Harker	10	—	—
Hollinger	15¼	—	—
Hudson Bay	33	—	—
Howey	33	—	—
Jacola	13-15		—
Jellicoe	20	—	—
Kirkland Lake	144	137	142
Kerr-Addi	187	—	—
Little Long Lac	290	—	—
Leitch	75	—	—
Lakeshore	50	—	—
Noranda	79	78½	79
Moneta	138	134	136
Madsen	48	—	—
McIntyre	53	50½	52¼
Macassa	520	—	—
MacLeod	365	—	—
Mining Corp	241	—	—
McKenzie	136	133	134
McWatters	86	—	—
Naybob	44½	—	—
O'Brien	305	—	—
Oro Plata	38	—	—
Okalta	124	—	—
Omega	63	—	—
Payore	11	—	—
Paymaster	59	57	59
Preston	141	—	—
Pickel Crow	510	—	—
Perron	135	—	—
Pioneer	260	—	—
Powell	239	—	—
Pend Oreille	220	—	—
Premier	225	—	—
Read Auth	340-360		—
Pamour	470	—	—
Reno	31	30	30
Roche	9	—	—
Sherritt	162	—	—
Siscoe	170	165	169
San-Antonio	123	—	—
Sullivan	101	—	—
Sylvanite	325	—	—
Sladen	73	—	—
Stadacona	50	—	—
Teck Hughes	470	—	—
Uchi	157	—	—
Ventures	575	—	—
Waite Amulet	850	805	840
Wright H	785	775	780
Lapa	35	—	—

Grain Quotations

Leeming and Leeming

CHICAGO	July	Dec.	May
High	67¾	66	68
Low	66¾	65	67
Close	67¾	65¾	67⅞
WINNIPEG	**Oct.**	**Dec.**	**May**
High	60¾	59¾	63¼
Low	59½	58¾	62¼
Close	60¼	59¼	62¾

B, 27c; 10 lbs. down, A, 25 to 26c; B, 23 to 24c. C, 20c. Fowls, 6 to 8 lbs. up, A, 20 to 23c; B, 22½c. (Poultry prices nominal).

TORONTO LIVESTOCK

TORONTO, October 25 — (CP). — Cattle trade was fairly active on Toronto Livestock Market to-day, with prices generally steady. Calves, sheep and lambs sold at steady prices while no hog price was set by early afternoon. Cattle holdover from Monday was 1,400 head.

Receipts reported by Dominion Livestock Branch were: Cattle, 1,460; calves, 380; hogs, 1,150; sheep and lambs, 530.

Medium to good butcher cattle sold at $4.50 to $5.25, with some common as low as $3.50. A few weighty steers brought $4 to $5.25. Common to medium butcher cows made $2.75 to $3.50, a few good cows reaching $4.25. Canners and cutters were $2 to $2.50.

Good bulls traded at $3.75 to $4 with bolognas generally $3.50. Fed calves ranged from $6 for medium up to $9.50 for choice. Good stockers made $4.75 to $5, common going as low as $4.

Choice veal calves were priced at $9.50 to $10, with common heavies downward to $5. Some grass calves went at $4.75.

Good ewe and wether lambs were $7.75 by rail and $7.50 by truck. Other grades sold from $6 to $6.75. Sheep brought $2 to $4.50 cwt.

BACON-HOG MARKETS

TORONTO, October 25 — (CP). — Four points reported declines of about 25 cents in dressedweight bacon-hog prices to-day while other markets held steady. Losses were noted by Barrie, London, Kitchener and Stratford.

Liveweights. — Chatham, $7.25; Brantford, $7.10; Hull, $7.15; Peterborough, $7.25.

Dressedweights.—Chatham, $9.90; Barrie, $10.10; Hull, $9.80; London, $9.50; Kitchener, $9.50; Stratford, $9.50; Peterborough, $9.65.

WINNIPEG GRAIN.

WINNIPEG, Oct. 25 (C.P.). — Winnipeg wheat market experienced its second consecutive day in the doldrums to-day and prices drifted narrowly most of the day. Values closed ⅛ to ¾ lower, with October at 60¼, November 59¾, December 59½ to ⅝, and May 62⅝ to ¾ cents.

General weakness in all outside markets together with minor selling and continued absence of support were responsible for losses during the session.

Export business was at a minimum with no business reported overnight. Operations mostly were routine in the pit with a suggestion of light selling by the government agency.

Yesterday's Quotations.

Futures:

Wheat—	Open	High	Low	Close	Prev Close
Oct.	61⅛	61½	60¾	60⅞	61½
Nov.	61	61⅛	60½	60⅝	61⅛
Dec.	60⅜	60½	59⅛	60	60½
May	63¾	63⅞	63¼	63⅜	63⅞
Oats—					
Oct.	27⅞	28½	27⅞	28	27⅞
Dec.	27⅛	27½	27¼	27¼	27¼
May	28⅝	28⅞	28⅜	28⅝	28¾

New York Stocks

Biggar and Crawford

	High.	Low.	Close
Atchison	40¼	—	—
Amer. Smelters	56½	56¾	56¾
Amer. Rad.	18¾	—	—
Am. Tel. & Tel.	149¼	149	149¼
Am. Rolling Mills	20¾	20¾	20¾
Anaconda Copper	40¾	40⅜	40⅜
Balt. & Ohio	8¾	8⅜	8½
Bethlehem Steel	67⅞	66¾	67⅞
Briggs	35¼	34⅞	34⅞
Crown Zeller	13⅞	—	—
Canadian Pacific	6¾	—	—
Chrysler	84½	83½	84¼
Col. Gas	9⅜	9¼	9⅜
Cons. Oil	9⅜	9¼	9¼
Cons. Edison	34	33⅞	33⅞
Electric B. and S.	14¼	13⅞	13⅞
Dupont	150	149	149½
Gen. Electric	46⅞	46½	46⅝
Gen. Motors	51⅝	51⅛	51⅜
Goodyear	34	33½	34
Inter. Nickel	57¼	56⅝	56⅞
In. P. & Paper Pfd.	46½	45⅝	46½
Kennecott	49⅝	49¼	49⅝
Bendix	24	23⅝	23⅝
McIntyre	52¼	49⅞	52½
Nash Motors	11	10⅞	11
N.Y. Central	20⅝	20½	20½
North American	25¼	25	25⅛
Outboard M.	21	—	—
Pack Motors	5⅜	5¼	5¼
Penns. Rlwy	22¼	22	22⅛
Radio Corp.	8⅞	8⅝	8⅝
Republic Steel	20⅜	20¼	20¼
South Pacific	20⅝	20¼	20
Standard Brands	7⅜	—	—
Std. Oil of N.J.	53½	—	—
Studebaker	8⅞	8⅝	8⅝
Timken Roll. B.	55¼	—	—
Union Pacific	94½	—	—
United Corp.	4¼	4	4
U. S. Steel	66¼	65⅝	65⅛
Westinghouse	121½	120½	120½
Yellow Cab	21½	21⅛	21¼
Mont Ward	53	52½	52½

Infantile paralysis scares continue to close schools in England.

All private schools in Austria have been closed.

Don't Let Constipation Drag On!

Do you often have days when you wake up tired—when you feel dull, sunk, "all bogged down"? It's time you did something about it. And something more than just taking a physic! You should get at the *cause* of the trouble!

If you eat what most people do—just bread, meat, potatoes—chances are that just this fact is responsible: *you don't get enough "bulk."* And "bulk" doesn't mean a lot of food. It means a *kind* of food that isn't consumed in the body, but leaves a soft "bulky" mass in the intestines that helps a bowel movement.

If this is your trouble, what you need is crisp crunchy Kellogg's All-Bran for breakfast. It contains "bulk" plus Nature's great intestinal tonic, vitamin B₁.

Eat it every day, drink plenty of water, and see if your old sparkle doesn't come back! Made by Kellogg in London, Ontario.

PERSONAL AND SOCIAL

Alderman James Dutton and Mrs. Dutton are enjoying a motor tour of the Gaspe Peninsula.

❖ ❖ ❖

Miss Ruth Murray, Miss Florence Scott and Miss Ruby Gray spent the week-end in Toronto.

❖ ❖ ❖

Mr. T. Snowden and Mr. N. Hayes were in Ottawa and Hull for the week-end.

❖ ❖ ❖

Miss Joan Fahey was a week-end guest of Miss B. Corrigan, Belleville.

❖ ❖ ❖

Miss Mary Murphy and Miss Doreen Cassidy, of this city, have returned after visiting with Lindsay friends.

❖ ❖ ❖

Mr. and Mrs. H. W. Cooper, of Euclid avenue, will celebrate the 24th anniversary of their wedding on Thursday, October 27.

❖ ❖ ❖

Mr. Wilbert Ward, of Campbellford, visited during the week-end with his parents, Mr. and Mrs. A. Ward, 236 McDonnel street.

❖ ❖ ❖

Mr. and Mrs. Arthur Ringer of Sherbrooke Street were in Oakwood, Ont., recently, where they were guests of Mr. and Mrs. Noble Hicks.

❖ ❖ ❖

Mr. and Mrs. Herbert Merrett, Mark Street, are celebrating their first wedding anniversary to-day, October 25.

❖ ❖ ❖

Miss L. Finley, Coe Hill, and Miss M. Winslow, South Monaghan, were guests during the week-end of Miss Winslow's parents, Mr. and Mrs. E. R. Winslow, Barnardo avenue.

❖ ❖ ❖

Miss Helen Conway left today for Buffalo, N.Y., where she will spend several days with her aunt, Mrs. Clarence Conway, Takawana, St. John.

❖ ❖ ❖

Mr. Edward J. Ryan who has been spending some time at the home of his parents, Mr. and Mrs. John F. Ryan, 275 Reid street, has returned to Windsor.

❖ ❖ ❖

Miss Dorothy Wilson and Miss Winifred Roach have returned to Ottawa after attending the A.Y.P.A. conference here. They were guests during their stay in the city of Mrs. E. R. Winslow, Barnardo avenue.

❖ ❖ ❖

Mr. A. Mowat of this city, was in Belleville on Friday for the Regional Conference of Home and School Clubs, and delivered a fine address to about 80 delegates on "Home Education."

❖ ❖ ❖

Rev. C. MacLean of Rosemont, who is a son-in-law of Mr. and Mrs. George Worboy, Sherbrooke Street, has been appointed Chaplain to Camp Borden, his duties to commence on the first of November.

❖ ❖ ❖

Mrs. W. R. Morris of this city, who is a member of the Board of Education, and of the executive of the National Federation of Home and School Clubs, was a speaker at the regional conference held on Friday in Belleville.

❖ ❖ ❖

An interesting program of moving pictures and a sound-slide lecture has been arranged for the meeting of the Prince of Wales Home and School Association, which takes place in the school this evening (Tuesday).

❖ ❖ ❖

The engagement of Alfreda May Field, youngest daughter of Mr. W. R. Field, 215 Princess Street, to Frederick Allan Lockhart, youngest son of Mrs. Elizabeth Lockhart of 183 Lock Street, is announced, the wedding to take place the middle of November.

❖ ❖ ❖

Mr. and Mrs. Ernest Wright and their daughter, Miss Annie Wright, of Alberta, have been visiting in the city with Mr. Wright's brother, Mr. Charles Wright, whom he has not seen for a period of thirty-four years. From here Mr. and Mrs. Wright will go to Toronto, where they will be guests of the former's mother, Mrs. Edward Wright.

❖ ❖ ❖

Dr. Harry Ebbs, son of Mr. and Mrs. J. W. Ebbs, 223 Mark street, who for the past four years has been senior pathologist in the King Edward Seventh Memorial Hospital for Children at Birmingham, England, has returned to Canada, and is now on the staff of the Hospital for Sick Children, Toronto. Dr. Ebbs and Mrs. Ebbs were guests during the week-end of Mr. Ebbs' parents here.

❖ ❖ ❖

Delegates To Regional Conference

Among the delegates from the Peterborough Home and School Associations who attended the Regional Conference held Friday in Belleville, were Mrs. L. M. Richardson, Mrs. E. Tedford, Mrs. R. Parnell, Mrs. H. H. Tremaine, Mrs. V. R. Henry, Mrs. A. W. Nelson, Mrs. S. Kingdon, Queen Alexandra; Mrs. C. Crowe, Mrs. L. H. Ingram, Mrs. Prophet, Queen Mary; Mrs. S. Gillespie, Mrs. A. H. Cook, King Edward; Mrs. M. Swanston, Mrs. M. Cullen, Mrs. E. Wand, Mrs. W. Beggs, King George; Mrs. S. Shield, Mrs. Penhall, Mrs. C. Gardner, Mrs. P. Black, Mrs. N. Todd, Mrs. H. Darling, Mrs. G. Spicer, Prince Wales; Mrs. T. Monk, Confederation; Mrs. J. H. Quirt, Mrs. N. Stanger, Mrs. Poulson, Mrs. R. Wilson, Mrs. B. Fowler, from Central Home and School Association.

❖ ❖ ❖

Celebrates Fifth Birthday

In celebration of his fifth birthday, little Arthur Downer of 125 George street, entertained a number of his playmates at a happy birthday.

His guests included: Garent and Audrey More, Isabella, George, Jane, Barbara and Dorothy Babby, Garnet Downer, Violet and Lilly Harris, and Helen Foster.

❖ ❖ ❖

"Ghost Walk" Thrill Of Hallowe'en Party

Jean McLeod and Audrey Murray were hostesses at the latter's home, 483 Donegal street, where a delightfully-arranged Hallowe'en party was held.

The dancing and games were climaxed by an exciting "ghost walk" which provided plenty of thrills for the young folk. Miss Phyllis Marshall and Mr. Don Metheral were crowned king and queen of the party, and were presented with bronze book-ends.

Among the guests were:. Dorothy Thomas, Gloria Wells, Elsie Johnston, Marjorie Jackson, Helen Weston Phyllis McClenan, Ruby Harding, Margaret Reid, Peggy Leonard, Patsy Primeau, Mary Campanaro, Lorraine Shearer, Ruth Smith, Betty Watson, Pat Coss, Margaret Gertley, Jean Jackson, Dorell Heffernan, Arleigh Koster, Lois McBride, Phyllis Marshall, Dorothy Simmons, Inez Killoran, Audrey Murray.

Austin Haig, G. Smith, George Cooper, Bill Jordan, Jack Jordan, Art Plumpton, Neil Agnew, Ken Cox, Bruce Shearer, Danny Collins, Roy Adlam, Carlyle Jacquith, Don Smith, Jack Ainslie, Don Metheral, Jerry Courneya, Ormand Strano, Reg. Brown, E. Armstrong, Max Patterson, Harold Mason.

❖ ❖ ❖

Bride-to-be Honored

In compliment to Miss Reta Deyell, whose marriage to Mr. Wallace Darling of Peterborough takes place this month, about one hundred and thirty friends and neighbors gathered at the home of the bride-elect's father, Mr. Robert Deyell, where a surprise miscellaneous shower was held. An address expressing gratitude for the splendid community service rendered by Miss Deyell was read by Miss Grace Coulter before the gifts were presented. Dancing and games of cards were enjoyed during the evening.

Miss Deyell was honored by the Mount Horeb W.M.S., when she was presented with a fernery and fern at the home of Mrs. Eric McLean. The presentation was made by Mrs. W. R. Jackson, and an address read by Mrs. Russell Brooks. The bride-elect was also the recipient of the gift of an Aladdin lamp as a token of appreciation from the choir and congregation of Mount Horeb church for the services she has given as choir organist. The presentation was made by Mrs. O. Grandy, and an address read by Mrs. Howard Jackson.

❖ ❖ ❖

Collins-O'Keefe

A quiet wedding ceremony took place on Monday morning, at nine o'clock, in the Church of Our Lady Help of Christians, Victoria Road, Ontario, when Frances Catherine, only daughter of Mr. and Mrs. J. F. O'Keefe, Lindsay, was united in marriage by Rev. Father Cleary to Cornelius Collins, son of Mr. Timothy Collins and the late Mrs. Collins, Lock street, Peterborough.

Miss Frances Collins, sister of the groom, was bridesmaid, and Mr. Joseph Healey, uncle of the bride, attended the groom.

A wedding breakfast was held at Ye Olde Cottage Tea Room, Lindsay. After a short wedding trip, Mr. and Mrs. Collins will live in Peterborough.

❖ ❖ ❖

Hancock-Randall

White chrysanthemums banked against a setting of palms and ferns decorated Port Hope Baptist church for the wedding on Saturday afternoon at three o'clock of Miss Mildred Emily Randall, only daughter of Mrs. Randall and the late L. B. Randall, who was united in marriage to Mr. Beverley John Hancock, son of Mrs. Hancock and the late George T. Hancock, Rev. E. K. Smith officiated. Miss Frances Johnson played the wedding music.

Given in marriage by her brother, Mr. Lester Randall, the bride was charming in a silk taffeta dress in two tones of blue. She wore a flowered doll's hat of blue velvet, and carried a bouquet of red roses and bouvardia.

Miss Muriel Simpson of Toronto, bridesmaid, wore a cerise taffeta dress with a doll hat and slippers to match. Her bouquet was of white roses. Mr. Harold Hancock of Toronto, brother of the bridegroom, was groomsman, and Mr. Melville Hancock of Toronto, both brothers of the bridegroom, were ushers.

Immediately following the wedding reception, Mr. and Mrs. Hancock left on a wedding trip to Truro, N.S.

Out-of-town guests attended from Peterborough, Toronto, Colborne and Montreal.

❖ ❖ ❖

Russell-Sucee

St. Paul's church manse, Port Hope, was the scene of a quiet, pretty wedding when Myrtle Irene, only daughter of Mr. L. C. Russell, Port Hope, and the late Adeline Russell, became the bride of James Ernest Sucee, son of Mr. and Mrs. Moyeas Sucee, Peterborough, the Rev. J. W. Foote officiating.

The bride was becomingly attired in a frock of navy blue with matching accessories. She wore a corsage of sweetheart roses and the gift of the bridegroom, a beautiful cameo brooch.

Attending the bride was Miss Ethel Roberts of Toronto, and Mr. Garnett Russell, of Port Hope, brother of the bride, supported the groom.

Following the ceremony, Mr. and Mrs. Sucee left by motor for eastern points. They will reside in Peterborough.

❖ ❖ ❖

Ames-Ivatt

CENTRETON, Oct. 25.—A quiet but pretty wedding was solemnized at Colborne on Saturday, when Miss Muriel Ivatt, second daughter of Mr. and Mrs. Abe. Ivatt of Centreton, was united to John Ames, eldest son of Mrs. Ames of Baltimore.

The bride wore a blue velvet gown with accessories to match. The happy couple left for a honeymoon trip to St. Catharines, Niagara and Detroit. Upon their return they will reside on the groom's farm at Baltimore.

❖ ❖ ❖

Baxter-Macklin

CENTRETON, Oct. 25.—A quiet but pretty wedding took place at the United Church Parsonage on Saturday evening at 8 o'clock, when Marjorie Emma, eldest daughter of Mr. and Mrs. John E. Macklin, Fenella, became the bride of John Edgar Baxter, third son of Mr. James Baxter of Centreton. Rev. D. M. Smith officiated.

The bride chose a gown of blue velvet, with blue accessories to match. Miss Audrey Macklin, sister of the bride, was bridesmaid, and was attired in a rust knitted suit with accessories to match.

The groom was supported by Mr. Hadyn Giddings of Baltimore. After a brief honeymoon at Toronto and points West, the happy couple will reside at Baltimore.

HEARD IN CRISIS

SEAFORTH, Scotland—(CP). — Yes, she had obtained her gas mask and had "been out that afternoon to buy a hat to go with it," said one housewife to an inspector on his rounds during the war scare.

We Noticed

. . . This Fall's correctly ensembled costume will give definite emphasis to gloves. Black costumes will be "set off" by contrasting gloves. Rich, colorful gloves will add a trimming note to many basic shades in coats and suits.

❖ ❖ ❖

. . . Gloves match shoes, hat or perhaps the trimming note of the frock, in other ensembles. And in many smart ensembles gloves will be worn in brown to match the rich warm hues of brown furs. The effect is distinctly smart, especially when the coat or suit is in black with brown fur.

❖ ❖ ❖

. . . Always considered an "accessory," gloves now take on the importance of a "trimming" to the beautifully and correctly ensembled costume.

Fashions

You'll look as slim as well as up to the minute in this youthful buttoned-front cotton dirndl home frock. The "nipped" shirred elastic waist, falls into an all-around gathered skirt. It has such a becoming scalloped neck and brief sleeves that repeat the scalloped edge.

It's such fun to sew. It's so simple. To make the elastic waistline, merely thread machine bobbin with elastic thread, then stitch in the usual way. The pattern explains everything in detail. There's no reason, why you couldn't use the pattern again in wool jersey, rayon crepe, plaid woollen, etc., for a town dress.

Style No. 2716 is designed for sizes 12, 14, 16, 18, 20 years, 30, 32, 34, 36, and 38-inches bust. Size 16 requires 3¾ yards of 39-inch material with 1½ yards of binding.

The Examiner,
Please order for me:
Pattern number.....
Size .....
My Name .....
Address .....
.....
I enclose 15c for postage

Dinner Party At Kawartha Delightful Event

A delightful dinner party was held Monday evening at the Kawartha Club by the Peterborough branch of Queen's University Summer School Association.

John Londerville, the president, presided over the meeting and brief program, which included community singing, led by Arnold Noftall.

The dining table was attractively centred with a deep blue bowl of bittersweet flanked by blue tapers in pottery holders.

Miss Fern Rahmel, secretary-treasurer of the association, introduced the guest speaker, Miss Verna Burgess, M.A., an honor graduate of Queen's, as one who has brought scholastic honors to Peterborough.

"Modern Irish Poets," was the interesting theme chosen by Miss Burgess for her after-dinner speech, which was both witty and charming with its wealth of Irish humor and romance.

The president voiced the thanks of the association to Miss Burgess for her splendid address, and the remainder of the evening was spent in court whist and dancing.

Among those present were: Misses Verna Burgess, Fern Rahmel, Margaret Lytle, Marion Moore, Phyllis Moore, Eileen Young, Constance Wagar, Margaret Whitaker, Thelma McMillan, Hilda Thompson, and Messrs. Joe Barnard, John Londerville, Gordon Davis, John Willan, Jack Staples, John Thexton, Arnold Noftall, Bob Spence, Roy Dunford, Mr. and Mrs. Percy Windrim.

Mrs. G. Spicer Presides At Conference

Mrs. G. A. Spicer presided at the regional conference held Friday in Belleville, when Home and School clubs from Peterborough to Belleville inclusive met in that city. Sessions were held during the afternoon in the King George School, with a dinner served by the Comrade Club in the Tabernacle United Church at six o'clock and the evening session in Queen Alexandra School. Eighty delegates were in attendance, with 37 members registered from Peterborough.

Mrs. R. Parnall, president of the Peterborough Home and School Council, was in charge of the devotional exercises. Mrs. Spicer, in opening the conference, said that eight of such sessions were held throughout the province at this time of year to better equip members with the ability to handle the problems of parents and teacher education.

Discuss Programs.

The first part of the meeting was devoted to a discussion of program planning for a smoothly functioning club. Mrs. L. M. Richardson, past president of the Queen Alexandra Home and School Club, Peterborough, spoke on the objective of a meeting. It is necessary to have an object before one can have an objective. The main object of the club is to foster a sympathetic feeling between parent and teacher. The mother shows her sympathy with a teacher by loyal co-operation, such as seeing that the teacher is regarded with respect, or stressing punctuality and regularity. Study groups are of major importance and there is a wide range of subjects from which choice can be made in training better citizens. A good meeting, the speaker pointed out, doesn't just happen. It is planned.

Procedure of meetings was the second topic under Program Planning, and was capably handled by Mrs. H. Darling of Peterborough, who advocated opening of the meeting with The Lord's Prayer, and opening it promptly at eight o'clock. The president welcomes members. Business should be brief and the speaker's talk about 20 or 30 minutes in length. The meeting should close with the National Anthem.

The duties of each officer was then outlined. Mrs. S. Gillespie of Peterborough assisted with this part of the program.

Home Education.

Mr. A. Mowat, Peterborough, delivered a most interesting address on Home Education. Parents, he said, should have a general knowledge of the child's school life and of his growth. The proper environment for the child is of great importance. The first seven years of his life are the most important.

During the first period in a child's school life he learns the art of adjusting himself to others, and takes an interest in playing games. Then comes the age when he grows lazy. This must be watched and counteracted by the wise parent. The collective tendency is the next to develop, followed by the constructive age when the child can be interested in useful handicraft work.

Must Interest Men in Meetings.

Mrs. W. H. Finkle, president of Queen Alexandra Home and School Club, Belleville, discussed ways of interesting men in the meetings. She suggested having the meetings in the evening so the men may attend, and that special fathers' meetings be arranged so that men could assist in the programs.

Mrs. R. J. Ashbury, president of King George Home and School Club, Belleville, contributed a paper on "Type and Time of Entertainment," in which it was stressed that the main object of the club is to promote parent education.

Mrs. Spicer presided at the banquet, where attractively decorated tables were bright with red tapers and blossoms. Following the dinner the members heard with interst a talk by Mrs. W. R. Morris of Peterborough. She told some of the outstanding features of the annual meeting recently in Halifax of the Dominion executive. She spoke of the sorrow the member felt at the retiring of Dr. Kirby of Calgary, long the national president. His successor, Mr. L. A. de Wolf, director of rural education for the Province of Nova Scotia, was informal, pleasant, with a well-trained mind, one who would be a real leader.

At the conclusion of her address a vote of thanks was moved by Mrs. P. Black of Peterborough, while Mrs W. Finkle of Belleville expressed appreciation to the ladies responsible for the fine banquet.

The evening session of the Regional Conference was held at Queen Alexandra School: Mrs. Spicer, Peterborough, presiding. An interesting paper on the new course for Grades 7 and 8 was given by Mr. A. A. Martin, Inspector of Public Schools, Brighton. The speaker had a large number of interesting articles showing the project undertaken by the students.

Mr. H. J. Clarke, B.A., Inspector of Public Schools for South Hastings, address the members on "The Wider Area of Administration." A keen discussion followed both addresses, and the meeting closed with the National Anthem.

Enquiry Column

Conducted by
Mrs. MARY MOORE

QUESTION: A year or two ago you published a recipe for a white cake (fruit) which had been sent in by one of your subscribers.

The cake was a 2-egg cake which contained crushed pineapple and juice, cocoanut and fruits and almonds.

I regarded this as the best white fruit cake I know, so if you have any recollection of this cake or can conveniently look it up in your files, I should be pleased to have you send me a copy.

If you can't find this please send me the recipe which you regard as best.—Mrs. C. W. J.

ANSWER: Thank you for your letter.

I think the following recipe is the one you want, although we have not printed it for years, readers often refer to it.

White Fruit Cake

Two cups sugar, 1 cup butter, 2 eggs, 2 teaspoons soda completely dissolved in 1 cup buttermilk, 3 cups sifted flour, ½ lb. each bleached sultana raisins, finely sliced citron peel, ¼ lb. each dessicated cocoanut and candied cherries, 1 No. 2 can crushed pineapple, 1 teaspoon mace, 1 cup blanched almonds or sliced Brazil nuts. All fruit and nuts must be dusted with ½ cup sifted flour. Cream butter and sugar very well together, then add beaten egg and 2½ cups flour sifted together with mace, alternately with the buttermilk and soda mixture. Then add the crushed pineapple. Add other fruits and nuts and mix well. Bake in paper lined and buttered pan in oven at 250 deg. Fahr., for about 2 hours.

QUESTION: I still read your page as soon as the paper arrives and enjoy it as much as ever. I wonder if you could let me have a recipe for Mock Pumpkin Pie. I understand this is made with turnips instead of pumpkin, I canned some raspberries and according to your recipe they are wonderful. I am hoping to have a lot of raspberries of our own next year and certainly I'll can quite a quantity. I wonder if you could can strawberries exactly the same. We pick the strawberries from our own garden, so I can them up a few bottles at a time. I made 125 bottles of jam this year, I also made my pickles from one of your recipes. This week I am making Xmas cakes from your old tried and true recipe of English Fruit Cake, but almonds are very hard to get here so I substitute walnuts instead and find it extra good. I am enclosing a recipe for Mock Mincemeat, which I think is very good. Maybe some of your other readers might like to try it. Here's wishing you good health and that you will continue with the cooking page till my three babies are grandmothers.— A Newfoundlander.

Mock Mincemeat

One-half cup bread crumbs, 1 cup raisins, ½ teaspoon cinnamon, ½ cup sugar, ¼ teaspoon each allspice and nutmeg, 2 tablespoons vinegar, 1 egg, 1 tablespoon melted butter, ½ cup molasses, 1 cup chopped apples, ½ teaspoon salt. Mix the bread crumbs with the raisins, sugar and apples. Add spices and melted butter to beaten egg. Mix vinegar with the molasses, then combine all ingredients mixing thoroughly. Fill an uncooked pastry-lined pie, plate cover with top crust and bake. This is sufficient for one pie.

ANSWER: Thank you for such a charming letter.

I hope, when your children are grandmothers they will not need my help, but if they do I hope I get just as much fun out of hearing from readers then as I do now.

Mock Pumpkin Pie

Two cups mashed and strained turnip, 2 eggs, 2 tablespoons finely ground cracker crumbs, 1 pint milk, ¾ cup sugar, ½ teaspoon salt, ¼ teaspoon each mace, cloves, allspice, nutmeg, ½ teaspoon nutmeg, 4 tablespoons melted butter. One cup of molasses may be used in place of sugar or brown sugar in place of white, this intensifies the flavor of the pie and masks the flavor of the turnip.

Keep out the whites, and mix all remaining ingredients. Then when ready to pour into unbaked pie shell, beat the whites until stiff and fold into filling and immediately pour into pie shell. Bake at 300 deg. Fahr. having bottom oven on high when pie is first put in to bake bottom crust quickly. Reduce heat to bake filling.

While many people can strawberries just as they do raspberries so much of the flavor and color goes into the syrup after they have been canned three or four months they are so soft and faded they are not appetizing. Their juice is grand for puddings, jelly and ice cream, but on the whole I think strawberries are best made up into jam with commercial pectin.

Write again whenever we can help.

Do You Know?

That to measure fat exactly a cup should be filled with water leaving empty the portion of fat required, and the fat put in until the cup is full? If you wish one-third cup of fat, for example, you fill the cup two-thirds full of water and the fat which completes the filling will be one-third.

❖ ❖ ❖

That ripe cucumbers are delicious if peeled, the seeds removed, and baked in the oven? Serve with butter, pepper and salt.

❖ ❖ ❖

Coal oil is excellent for cleaning windows? Add 1 tablespoon to a dish of warm water. Wash pane, then shine. Old newspapers are fine for shining the glass.

Something New For Upswept Hair

The latest for the lady who wants to wear her hair "up" is a series of hair nets in such colors as orchid, red, pink, blue and green, so that you may not only use it to keep your curls in place, but match it to your evening gown or accessories. It's an amusing innovation for the smart girl to wear on her way to an evening's entertainment so that she will arrive looking suave and smooth, instead of wind-blown.

THIEVES! BURGLARS! ROBBERS!
They may be planning to visit you next. Your only sure protection is an Insurance Policy issued by a Reliable Company.
LET US PROTECT YOU.
Davis-Thompson COMPANY
Insurance and General Agency
Real Estate
Established 1859
433 George Street. 'Phone 46

MARJORIE LAWRENCE
SOPRANO—PRIMA DONNA
Metropolitan Opera Co.
Collegiate Auditorium
Wednesday, Oct. 26, 8.30 P.M.
Check Room Service
Admission by Membership Ticket Only!

Red Hot Meat Specials
WEDNESDAY & THURSDAY
Loin Lamb Chops - - - 20c
Wing Steaks - - - - - 16c
Smoked Breakfast Bacon - 28c
Smoked Picnic Hams - - 18c
Hamburg - Sausage Meat 2 for 23c
Peameal Back Bacon By Piece 25c
WATCH THURSDAY'S EXAMINER FOR NEW STORE OPENING.
GEO. P. BROOK & SON
PHONE 2502 & 3760

BUEHLERS Meats
Now's the Time to
Build Up Your System for Winter.
Eat Meat Every Day
SIRLOIN STEAK
ROUND STEAK Cut to Order lb. 20c
LAMB CHOP Cut from Shoulder lb. 19c
BEEF CUTTINGS
HAMBURG STEAK
SAUSAGE MEAT
MINCEMEAT
2 lbs. 25c
PORK LIVER
SHORTENING
LAMB STEW
VEAL PATTIES
BUEHLER BROTHERS
387 George Phone 3680

Sickly Children Get Well and Strong on
Haliborange
Vitamins A, D and C
"Haliborange" quickly strengthens weak, sickly children. It is a combination of Halibut Liver Oil (vitamins A and D) and fresh orange juice (vitamin C) treated by the Allenbury process. "Haliborange" has double the vitamin A and D strength of Cod Liver Oil. It is especially rich in the body-building, bone-forming vitamins and protects against scurvy.
Young babies and children like the luscious orange flavour of "Haliborange" and it is very easy to digest. When once they have tasted it, they ask for more. There is absolutely no fishy taste or odour about it. Children thrive on it. It is also excellent for adults who are rundown or anaemic.
Try Haliborange Free
Buy a 5-oz. bottle of Haliborange with the free sample attached. Taste the sample. Then, if you are not absolutely satisfied with its taste, return the bottle to your druggist and he will refund the full purchase price of 75c. The 5-oz. bottle contains two weeks' treatment for children averaging 10 years of age. The dose varies with the age of the child. Haliborange is particularly beneficial to women who are "run down" or at all anaemic.
ALLEN & HANBURYS CO., LIMITED
Lindsay, Ontario
Established in England 200 years.

Down to Bed Rock in Cost!

Quite frankly, we're proud of the new Red Rose Brown Label Tea—and, you'll be proud to serve it in your home. You'd never dream that such flavour and fragrance—that such rich, mellow strength could be blended in a tea selling at only 28c. a half-pound. Try this new Red Rose Brown Label Tea SOON—your grocer has it.
T. H. ESTABROOKS COMPANY, LIMITED
RED ROSE
28¢ HALF POUND
BROWN LABEL TEA
SL—526
—is good Tea!

The Examiner

The Peterborough Examiner, published each evening by Peterborough Examiner, Limited Office Hunter and Water Streets, Peterborough Ont.

Subscription Rates: 15c per week in City of Peterborough delivered by carrier.; $6.00 per year by mail to outside points.

Members Canadian Press; Audit Bureau of Circulation; Canadian Daily Newspaper Association; Empire Press Union; Ontario Provincial Dailies Association.

B. L. GARNER, Managing Director.
A. R. KENNEDY, Managing Editor.

TELEPHONE 1600.
Private Branch Exchange to All Departments.

TUESDAY, OCTOBER 25, 1938

The Killers Run Loose

The Examiner has referred to the existence of revolvers in the hands of people who have no legal right to have them. Possibly the authorities keep record of all such cases, but so far their methods are not strong enough to head off the revolver-toting section of our community.

Here is a partial record of what has been taking place in the month of October:

Hamilton, Oct. 9: Sixth victim was robbed by armed bandits within three weeks.

London, Oct. 14: Pair of heavily armed bandits wanted for bank robbery at Mount Brydges, although sought by police, are believed to have escaped.

London, Oct. 17: Two armed bandits held up the Maple City gasoline station and at the point of a gun forced the attendant to hand over the cash.

Owen Sound, Oct. 17: Sergt. McCaffrey was shot at by prowlers in the C. P. R. yards. The bullet struck the crown of his hat.

Windsor, Oct. 18: Melville Campbell was arrested. Two loaded revolvers were found in the apartment.

Toronto, Oct. 20: Burglar forced Mrs. Jean Grey into a chair at the point of a gun, bound and gagged her and ransacked a house at 9 Brookmount road.

New Westminster, B.C., Oct. 23: Magistrate H. L. Edmonds was shot at in his home by an armed man who secured admission. The bullet missed the magistrate by six inches and lodged in a chair.

Belleville, Ont., Oct. 24: Travelling in an allegedly stolen car, three youths were arrested. All of them were armed.

In not one of these cases would the persons involved have the right to bear weapons. They had them for the purpose of robbery, and if they were forced to use them they would do so. If they found it necessary to kill they would do that. They would have little difficulty if they needed cartridges for their weapons; they would not have to show a permit in order to purchase them. They would be requested to sign their name in a book, and if they were in a strange community they could sign any name they desired. Actually we have not made a respectable start in getting hands on these illegal weapons.

Just Plain Facts

A correspondent writes to say: "I noticed where you had been making inquiries about the price of wheat, and probably your figures were correct enough, but if the farmer is getting the benefit why should he be singled out as the one for complaint? And I do not believe that the loss on wheat selling will be anything near the mark often mentioned."

The truth is the facts secured and published in this paper were for the purpose of tracing a bushel of grain from the western farm to the market in Liverpool, and finding what the cost was and also showing who had to pay for the expenses of transportation. It was made clear that the western farmer was not getting a great price for his wheat even at the 80-cent mark because he had to pay elevator charges and freight to Fort William. The farmer is actually receiving from 60 to 63 cents for his best wheat and less than that for lower grades.

Hon. J. G. Gardiner, Federal Minister of Agriculture, was speaking in Alberta last night and he estimated that the Canadian Government would lose between 30 and 40 million dollars through the operation of the wheat pool. There is nothing at all in the presentation of such information which could be interpreted as any attack on the farming population of the West or elsewhere. It is the plain explanation of where public money is being spent, and we hold it is the duty of a newspaper to secure reliable information on such matters and present it to their readers.

Why Tolerate Her Nonsense?

Mrs. Saloma Cole is deaf and dumb; also she is described as being pretty. She has a husband, a couple of children, and she gets her name in the papers more frequently than do most people.

Saloma and her husband came from the West and took up a farm in Huron County, but Saloma did not like farming. She had a longing for the wide acres of the old home, and when her husband made known in their own hand-to-hand language that he would not go West again, the lady began pitching. Her aim and sense of direction were reported as being particularly good; she could send a dinner plate through a window without hitting the particular place where she had sent one through before, and in that way she wasted no shots.

She finally had her way and went back to the West, but found her mother meantime had gone on relief, so the visitor from the East was not welcome. Now she is back in Huron County, and for a time was placed in the Old Folks' home, but she began pitching there and was remarkably effective; she also demolished a rocking chair. Right now she is in jail, longing for a sniff of the pure air in the West. She has made three trips the distance of Alberta to Huron County, and now wants to make another. Using plain enough language, she appears to be a common nuisance. Just why courts are so lenient as to allow her to have full course for the display of an ugly temper, and why she should be riding back and forth the major distance of trans-continental trips while her people are on relief is difficult enough to explain. We'd be inclined to leave her in jail until her brains started to spin in the right direction.

Other Dictators

"The dictator is something new in the history of the world. He has made his appearance since the great war and today we have Russia, Italy and Germany with their millions of people under the rule of three men only. Never was there such a thing in world history. The system of government has never been operated in a similar way."

We clipped that from the report of an address given at a young people's gathering in a church. The truth seems to be that the world has known a number of people who were thorough dictators. England has had kings whose chief delight was to get along without parliament; others looked upon that institution as something convenient for the purpose of raising money.

If this young people's gathering in a church desired to take reference from the Bible, then it might have been well to consult the words of king Rehoboam in answer to the protest of the people against heavy taxation:

"My father made your yoke heavy, but I will add thereto; my father chastised you with whips, but I will chastise you with scorpions."

It will be noticed that verse speaks of what "I" will do, and that indicates plainly the outlook of the dictator.

Then they might have considered the case of Nehemiah who was bent upon the task of repairing the walls of Jerusalem. When the task was completed it was brought to the attention of Nehemiah that usury of too great a rate was being asked by the noblemen of his community. Nor did Nehemiah expend time or effort in calling together a session of the council. Not at all. He records it this way:

"And I was very angry when I heard their cry and these words. Then I consulted with myself, and I rebuked the nobles and the rulers."

The dictator is not a new individual in the world although admittedly we hear more of him today. In one form or another he is actually quite old, and his weakness has been that eventually he has found that his form of government lacked permanence.

It Would Not Help

There are deficits in several of the hospitals in Toronto and the provincial government is not going to help pay them, so it appears Toronto will have to provide the money. That means more expenditure and probably more taxes, and already the suggestion is made that there should be a taxpayers' strike.

And just how that would help matters is something which is hard to explain. As we see it the taxpayer would be playing with a problem which would after a while come around and sit on his own front steps.

When people do not pay their taxes they are piling up a bill with the municipality which is collectable. It is not one of those charges which is written off and put down against profit and loss. When the charges mount up the owner of the property will receive notice that the municipality is going to sell him out in order to secure its tax money. That sounds hard but it is exactly what takes place.

Considering the regulations as they stand at the moment a taxpayers' strike looks like a move which would eventually rise up and strike the taxpayer.

New Law In U.S.

The new hour-and-wage law has gone into effect in United States, and the first result announced is that 1,500,000 workers will have their hours immediately reduced, and 750,000 workers will receive higher pay. The new law provides what is called a "floor" of 25 cents an hour below which wages cannot go, and a "ceiling" for hours of 44 above which time cannot be worked unless paid for at price and one-half. The new law is looked upon as an agency which will do away with child labor in its entirety. There may be a few exceptions, such as boys who sell or deliver newspapers during restricted hours.

The law will have its major effect in the southern portion of United States where labor has been cheap; it will have its effect on industries from the northern states which within recent years have moved toward the south in order to have the full advantage of what cheap labor they could secure.

It is not expected the new labor law will function without its own troubles. Already some of the telegraph companies have announced they will get along with fewer messengers at all points. There are factories which have suddenly decided they will close for a while "until business conditions improve." Of course, the law can tell a manufacturer what wages and hours he must observe, but it has not taken to itself the power of telling the manufacturer that he must keep on operating his plant. Nor could it.

It is explained the law and its provisions are progressive and the ultimate object is 40 cents an hour for 40 hours of work or $16 per week. The 40-hour week becomes effective in 1940; meantime it is 44, and the 40 cents per hour rate is timed to be operative in 1945. Therefore, the law is planned so that it keeps on looking better ahead, and the politically wise people are already seeing something rather clever in that as a continued bid for more years in office for President Roosevelt and the Democratic party.

Whether employers can pay the higher wage and operate on the shorter hours and adjust their business to keep on selling goods in a competitive market is something which no one can promise. But it is a bold stroke of business to shorten the hours of 1,500,000 workers and increase the pay of 750,000 —all in one day.

NOTE AND COMMENT

We read that Hitler's newspaper organ has warned Britain what may happen in rearmament. And when that organ is played it is generally done with all the stops pulled out.

United States has a new anti-aircraft gun which it is said will shoot down a raiding plane as readily as a man shoots a duck. But we know of several duck shooters who don't.

When the pheasant shooting season was on there were 30 men banging away on one ten-acre lot. It would be too bad if some person had been raising some Red Leghorns in that district.

British Columbia rulers ordered a cut in gasoline prices ranging from 3 to 6 cents per gallon. After making some inquiries it seems we have not a similar department in Ontario.

United States wants another $200,000,000 to spend for munitions and intends to get it by increasing the income tax by ten per cent. And yet some people say the army and navy operate to protect the big fellows.

Hon. H. H. Stevens made an address in which he said we suffer from lack of leadership in this country. Without mentioning any names we fear there are leaders who also suffer from a lack of followers.

Brantford woman hit a burglar with a wastepaper basket when he was coming up the stairs in her home, and he fled. Some people who write things for newspapers also know how effective the waste basket can become.

A burglar went through the pants of a man in Linwood, Ont., when he was asleep and got away with $598. We never knew a pocket could look so much like a row of safety deposit boxes in a bank.

Ontario government borrowed $10,000,000 at an interest rate of 1.65 per cent., and the last time we were at the bank a loan seemed impossible to negotiate regardless of the interest rate. Which suggests possibly that the province of Ontario is regarded as a better risk.

One trucker was fined $10 and costs for loading 40 hogs in a truck which had a floor space of 9 x 5 feet. That would give fractionally more than one square foot per animal. It was called cruelty to animals, but it looks too much like a case of torture.

The people of Arnia are pondering the heavy question of building a new school house which is going to cost about $100,000. And when the youth of the community gather there perhaps instruction could be given to show the young folk it is possible for a new and fairly green team to defeat the mighty rugby team of that bailiwick.

Washing Day

(By A. R. K.)

¶ My Aunt Lucile won't change her ways, she's firm when comes to washing days, be Monday cold or hot; her washing must be on the line, at just a certain space of time, and right there on the dot.

¶ If it looks like a rainy day, she goes quite steady on her way, she knows her wash won't dry; but rain can't stop my Aunt Lucile, she sails upon an even keel, with firmness in her eye.

¶ And if her rheumatism's bad, and makes her limping like and sad, and she should stay in bed; why Aunt Lucile puts on the tub, and starts to lather up and rub, and just goes straight ahead.

¶ If she has relatives around, she never gives an inch of ground, nor is she ever late; on Monday she don't entertain, nor does she offer to explain, that washing day can wait.

¶ When weather freezes and is cold, and Aunt Lucile is fairly old, she goes ahead on time; at early hours why she's about, the washing must be done and out, a quarter after nine.

¶ She's been the same for forty years, she stops for neither joy nor tears, she comes of sturdy stock; so prompt is she on washing day, when neighbors see her so they say—they set the kitchen clock.

Facts Tell of Our Own Country

INDIAN MEDICINE

DR. HEAGERTY tells us that when the French reached Canada, accompanied as they were by skilful doctors and nursing Sisters, they found the Indians possessed of a knowledge of medicine and surgery that was in some ways the equal of their own. In their application of properties of the vegetable kingdom they were probably superior to the French physicians. They had remedies for each and every occasion, expectorants, emetics, purgatives and astringents, as well as other treatments that required advanced skill and knowledge. Their medicine man, much exploited by the writer of fiction, was only a concession to superstition and not the curator of their medical knowledge. Their system of medicine was an unwritten one that was handed down from generation to generation and, in spite of the manifold defects of such a system, was surprisingly complete. In the hands of the women of the tribe was placed the treatment and care of the sick.

In contrast with smallpox, which was brought here by the white man, mal de terre, or scurvy, might be described as a disease native to North America. Jacques Cartier lost almost all his people the first winter he passed in this country. It was a common disease and was called land disease. Scurvy broke out among the Pilgrims after their arrival in New England in 1621. In two or three months half of their company died. The Jesuits frequently suffered from it.

During the past century the presence of scurvy in Canada was associated chiefly with lumber camps. A continuous diet of bacon, beans and coffee, with an absence of fresh vegetables during the winter months, favored its existence. Even today we have scurvy occasionally but in most cases the disease is recognized before it has progressed very far and the horrible type of case seen by the early settlers is a thing of the past. It made its appearance in the drought belt of the Prairies last year among people on relief. It was to the scarcity of fruit and vegetables. Governmental action was taken at once. There were twelve deaths from scurvy in Canada in 1936.

We get a picture of the advance medical science has made since the days of the early settlers when we are able to say that in the last year or so there have been no deaths from leprosy and none from bubonic plague.

WHITE MAN'S DISEASE

It will be seen from the foregoing how powerful a part the white man's diseases have played in destroying and exterminating the great Indian tribes. The tragedy was that the Indians were unable to meet the requirements which the malady demanded to effect a cure. They had no knowledge whatever of that plague.

Leprosy is another of the very dreadful diseases. It has taken a heavy toll of life in days gone by. Robert the Bruce died of it. So far as is known it appeared for the first time in Canada at Tracadie, New Brunswick, in 1815. From 1815 to 1924, 319 lepers have been admitted to the lazarette.

Cases of bubonic plague were brought by the King's ships to Canada in 1710, 1718 and 1740, and caused epidemics. The fleas of rats and other rodents are the carriers, just as mosquitos are the carriers of yellow fever. At the present time the Department of Health is making a study in British Columbia and Alberta to ascertain if ground rodent fleas in these provinces are infected with the plague bacillus. Plague infected fleas have been found on ground rodents in California, Washington, Montana and Utah. About twenty years ago there were two cases on a ship sailing from Montreal to Bristol. The ship had sailed originally from Alexandria in Egypt. All ships entering Canadian ports are now obliged to undergo fumigation at least once a year.

Further elucidation of the advance of medical science which is reflected in the Vital Statistics issued by the Bureau may be obtained from Dr. Heagerty's two valuable volumes entitled "Four Centuries of Medical History in Canada." They should be read by everyone interested in the progress and development of this Dominion. They are a revelation.

WASTE NOT, WANT NOT

We all know the jingle which deplores the throwing away of potato skins, for—

"The skins feed the pigs and the pigs feed you,
Dear beloved brother is that not quite true?"

Canada has taken the juncture to heart and is applying the waste not, want not theory to her apples trees. A project is under consideration for the construction of a pulp and paper mill in Canada in which cetain expensive grades of paper would be produced from prunings of apple trees.

It is estimated that from 1,500 to 4,000 lbs. of prunings are produced on each acre of orchard each year, and that as the Dominion has millions of acres of fruit lands concentrated in closely planted areas, raw material might be laid down in the proposed mills far more cheaply than existing sources of material.

It has yet to be proved that the apple prunings are better adapted for such high grade papers as cigarettes and magazines than wood pulp, but the fact that the experiment is to be made at all shows how wide is the sphere of activity of the Canadian research worker.

LOG CABIN AGAIN.

(Wiarton Canadian Echo)

THE PIONEER spirit is not dead. Near Orangeville, Joseph Carson, father of eight, has built a log cabin. The logs were cut and hauled to a lot purchased from the town for $10. The logs were peeled by hand and placed in position with interlocking corners and chinked with mud. A tar paper roof will keep out the rain and snow. After all, why not? It was good enough for our forefathers when relief was unknown, and we believe that a revival of this spirit of independence will also revive the spirit of neighborliness, which was so pronounced in the time of the pioneers.

THE TROUBLE

"Dash it, madam, can't you ring your confounded bell?"
"Yes, sir, I can ring my confounded bell, but I can't ride my confounded bicycle."—Humorist.

• Here's Some Interesting History

THE RECENT WAR CRISIS was apparently the end of the Versailles treaty, and marked the fact that the Germany of Adolf Hitler was at last free of the shackles then imposed, though after the annexation of Austria on March 13, 1938, a war to keep the German empire down appeared a very rash proceeding. The whole incident of hectic war preparation and 'face-saving' forcibly indicated that France was desperately afraid of another European conflict writes R. E. Hutchison in the Montreal Star and also that Russia, under the Soviet system, had ceased to have real political strength and had become a mere "geographical expression." Russia under Stalin may be an earthly paradise, as Soviet admirers allege, but it is fairly clear its ruler is not likely to fight unless his country is actually attacked. Russia under the Czars was the head of a league of Slav states, and had waged war several times from 1809 to 1914 for the Balkan countries, while Soviet Russia, having broken all the old alliances, shows no hurry to implement the promises of the new league with France. Beaten by Poland in 1930, the Soviet system shuns a foreign war.

The idea of keeping Germany down for years by fresh alliances against the Hitler regime was rather wild, because the Teutonic empire is peopled b ya race far tougher, as well as more resolute and patriotic, than the Slav races, and Hitler is not merely an able man, though a fanatic (what Carlyle called "a contracted hero") but also an astute and experienced man of action, who can be compared to Bismarck without any extravagance, or even to Cromwell, the English dictator. From 1919 the role played by France in Europe, as a result of English support, was one it was likely to lose if Germany recovered to any extent, since the population of France of 42 000,000 is so greatly inferior to that of Germany, and Italy, which has as large a number of inhabitants, had ceased to be friendly to France or to the League of Nations.

Czechoslovakia was of no great value as an ally to France, and neither that country nor Russia could have saved it from being overrun, as it was by Prussia in 1744, 1757, 1778 and 1866 (the seven weeks' war); but its importance was due to the fact that it became a symbol of the settlement of 1919 and it was hoped it would, with the western allies prove a bulwark of Slavdom against the Teutons. The bulwark was only a bulrush, a broken reed.

Europe is again faced by the Germany of Bismarck, and while Czechoslovakia is gone as a buttress against the Teutons, Russia under a reasonable government may yet recover lost ground and be again the head of a Slav league. The experience of Europe in the past has been that if Germany and Russia come to an understanding, Poland is likely to be partitioned again as in 1772, 1793 and 1813.

• The Hobo Business Looks Up

THE HOBO'S LOT is not a strenuous one. So easy, in fact, railroad police in Albany are complaining about the increasing demands upon their services by those who ride the rods. In Amsterdam, N.Y., the other day, says the Christian Science Monitor, shortly after a transient had been untangled from the rods of the night freight and hustled up to the local hoosegow, came this urgent telegram to Capt. Joseph B. Boyle of the New York Central Railroad Police: "Train rider arrested here says baggage still on train. Please meet train and recover it."

Judging by Captain Boyle's indignant outburst, the well-heeled hobo has only to make his wishes known and a uniformed attendant will make arrangements for the luggage. "It's the new vogue," the irate official finds. "Most of the 'boes we've encountered lately have their belongings with them. We got a fellow the other night with food as well as blankets in his baggage."

Could anything be more expressive of the subtle amenities which have come to mark the manners of the modern mendicant? Food and blankets, of all things! What will they want next—soap and towel with their finger bowls? Gone is the day when a tramp took to the road—or the rods—with his wardrobe compressed within the knotted span of a red bandana dangling from a stick slung on tired shoulders. No longer does the hobo humble himself before the farmhouse door to the threadbare tune of: "Please ma'am, may I have a cup of cold water? I'm so hungry, I don't know where I'm going to spend the night." Probably his hints are now more concerned with the merits of the mattress, and whether there's a radio in the room.

MR. KING'S HOUSE.

(Windsor Daily Star)

PRIME MINISTER KING owns Laurier House in Ottawa. Many people think that Laurier House belongs to the Liberal party and is to be the official residence in Ottawa of the leader of the Liberals.

The best explanation of the status of Laurier House comes from none other than Mr. King himself, who says: "Laurier House was given originally to Lady Laurier. It belonged to her, not to Sir Wilfrid. It was left to me by Lady Laurier in her will. I paid the succession duties at the time I became the owner of the house, which I named Laurier House, and, as the owner, have paid taxes ever since."

That should make it clear to anyone who may have wondered just who owns Laurier House in Ottawa.

SOCIALISTS IN A HURRY.

(Lethbridge Herald)

GEORGE WILLIAMS, C. C. F. leader in Saskatchewan, is going about the country preaching socialism but condemning communism. Most people are of the opinion that communists are merely socialists in a hurry—in so much of a hurry that they would cut the heads off all opposed to the socialist plan. The Soviet purge is proof of this fact. Mr. Williams very well knows that socialism cannot be brought about without taking away the liberties of the people, and that the communists are merely a little bit more impatient than Mr. Williams and Mr. Irvine and their socialist friends.

INVITING TROUBLE.

(Story City (Iowa) Herald)

THE FEDERAL GOVERNMENT is spending every year money that not only has not been earned, but money that is not now in existence. All history shows that this sort of spending, if long persisted in, brings trouble to individuals as well as nations. With this difference: when the individual goes bust the consequences are largely local, but when the Government gets beyond its depth in the financial mire it may rip the civic order to smithereens. In other nations the clique that has control of the army usually ends up with the reins of government.

MISAPPREHENSION.

THIS STORY comes from the British Legion Journal:—The Commanding Officer of a new battalion, raised in 1916, quickly gained the high esteem of his N.C.O.s by his ability to handle any situation that arose. So the Sergeant-Major, who had been a Corporal about three months before and was now acting as Adjutant, was all attention when the C.O. gave him some verbal orders to issue on the following day.

"There will be an eclipse of the sun tomorrow," said the C.O. "I want the battalion formed up on the parade ground, and I will explain it. If the sky is cloudy, have the men assembled in the mess hall instead."

That evening the following order appeared on the bulletin board:

"Tomorrow morning there will be an eclipse of the sun. The battalion will assemble on the parade ground at 10 o'c., where the Commanding Officer will personally supervise the eclipse. If the sky is cloudy, the eclipse will take place in the mess hall."

Hard To Believe How Time Flies

OCTOBER 25

1908 Steam tug Ajax leaves tomorrow on her last trip of the season after bringing down 140 cords of wood for Mr. Fitzgerald.

Montreal disallows Simpson's (Peterborough runner) claim that he ran with the Irish Canadians, stating he had entered the 15-mile race individually.

Nathan Luffman, of Deseronto, is found after being lost two days at the Peterborough Lumber camp, 54 miles north of here.

Tramp in Otonabee holds up Kenneth Huston, 12, but the lad escapes by shedding his coat.

William Tucker is busy erecting telephone poles between Mt. Julian and Apsley.

Lindsay wins hard fought O.R.F.U. battle from the Y, 9-6, in the last ten minutes.

Collegiate beats T.A.S.A. Juniors by skidoo score of 23-0.

1918 Dr. C. H. Amys, M.O.H., states churches will not be permitted open on Sunday, the flu epidemic not having abated sufficiently.

Mabel Rae dies in Regina of pneumonia after being only 5 weeks on her new job at Barrie's.

Word Carl Noftall was killed in action arrives as his mother, Mrs. William Noftall is being buried.

Eleven girls register as ready to help in nursing during the flu epidemic. Most of the school teachers are already out on cases.

Thomas Cardwell, Jr., shoots a large bear at Westwood.

1928 Robert Allen, 57, is killed by a bull on the T. J. Wood farm in Lakefield. Albert Payne, trying to shoot the animal, is chased over a fence.

Heavy snowfall is reported at Indian River and Norwood.

Seven cars of wheat jump track in wreck at Campbellford.

Mrs. R. Neill again heads Protestant Home. Mayor Denne comments on the good showing.

Harold Collins, Keene, wins Cavan plowing match open to boys under 21.

Corn is reported rotting in the fields at Warsaw after the recent rains.

A Bible Message For Today . . . .

Verily, verily, I say unto you, He that heareth my word, and believeth on him that sent me, hath everlasting life, and shall not come into condemnation; but is passed from death unto life.

Verily, verily, I say unto you, The hour is coming, and now is, when the dead shall hear the voice of the Son of God; and they that hear shall live. For as the Father hath life in himself; so hath he given to the Son to have life in himself.—John v, 24-26.

✧ ✧ ✧

And this is the record, that God hath given to us eternal life, and this life is in his Son. He that hath the Son hath life; and he that hath not the Son of God hath not life. These things have I written unto you that believe on the name of the Son of God; that ye may know that ye have eternal life, and that ye may believe on the name of the Son of God.—I John v, 11-13.

SECOND NATURE.

(Christian Advocate)

TWO FRIENDS sat on the sea sands at Long Beach watching the bathers. There was one among the latter who won their admiration by his expertness.

This person looked like an Indian. He dived beautifully and swam like a swan. But where he particularly shone was at treading water. Holding his head and shoulders above the surface he literally walked back and forth through the surf.

"Wonder, isn't he?" stated the first spectator.

"It doesn't surprise me," said the second. "He's only doing what you'd expect him to do. He used to be a letter carrier in Venice."

A Bit of Nonsense

Inexpensive

Young Angus had been out for the evening with his best girl. When he arrived home he found his father still sitting up.

Father: "Have you been out with your lassie again?"

Young Angus: "Yes, dad. But why do you look so worried?"

Father: "I was just wondering how much the evening cost."

Young Angus: "Not more than half a dollar, dad."

Father: "Oh, well, that was not so much."

Young Angus: "It was all she had."

"I just can't stop humming 'Oh Ma Ma, get that man for me'"
"Why, does he smoke Sweet Caps?"

SWEET CAPORAL CIGARETTES
"The purest form in which tobacco can be smoked."

German Relief Paid Spies Court Is Told

NEW YORK, Oct. 25 — (CP) — A spy who turned informer and testified that Germany financed espionage activities in the United States by "borrowing" from the German Winter Relief Funds, resumed in Federal Court today a bizarre tale of plot and counterplot.

This disclosure was the latest of many startling "revelations" by the United States Government's star witness, Guenther Rumrich, 32, in week-long testimony intended to implicate a woman and two men now on trial as agents of a German spy network.

Rumrich, who has confessed abortive attemps to obtain vital United States military defence secrets for sale to Germany, said yesterday that Karl Schlueter, alleged "contact" man for the ring, had told him of the German Government's "borrowings" to finance its spying.

He said under cross-examination that this was just one of the things Schlueter told him which he considered "rather unusual for a German to mention."

Rifled Mail Pouches

Earlier in the trial Rumrich testified that Schlueter, who fled to Germany during the federal investigation in which he and 17 other persons, including three high officials of the German war ministry, were indicted, had boasted of rifling United States mail pouches aboard the German line Europa.

Responsible German quarters, although making no mention of the current spy trial, denied the allegation last night and said that "measures to safeguard the post are so exhaustive that illegal opening of the mail pouches is out of the question."

Rumrich struck a new high note by describing a fantastic "20-years-after" scheme to avenge Germany for America's entry into the Great War.

He said that his former friend, Erich Glaser, 28, one of the three on trial, agreed to join the spy plot because it would be "a fine chance to get even" with America for wartime bombings and "because America rang the death knell for us (in Germany) after years of fighting."

Goodnight Story

By MAX TRELL

"Oh!" said Knarf. "So you're the queen?"

"Yes, indeed," the queen answered. "And you may consider yourself very lucky. There aren't many people who can come into my palace and look at me."

The queen was right. She wasn't an ordinary queen, you see. She was the queen of the ants and she lived in an ant-hill near the stone wall at the back of the garden.

"I'm very glad you've let me come

"And I'm glad to talk to you."

in and talk to you," he said to her. She was sitting on the ground in her large room in the middle of the ant-hill.

"And I'm glad to talk to you," she answered. "There are a few things I'd like to say to you. Do you live in the big house at the other end of the garden?"

Hasn't Seen Them.

"Yes. I live there with the children and their mother and father. Have you ever seen the children? They often play here in the garden, just outside your palace door."

"I've never seen them myself," the queen said. "I hardly ever leave my room. But the rest of our family have seen them. I hear those children are enormous."

Knarf laughed. "They're not really so big. They only seem big because all you ants are so small."

"Well! I don't think I like them so much. They never take much care when they're walking. They're as likely to step on one of us as not. I don't suppose they'd like it if we stepped on them!"

"No, they wouldn't like it at all."

"And why do they poke sticks in ant-hills? Why! the other afternoon I was frightened half to death when a great stick came down through the roof. I guess they think it's a lot of fun. Well, it isn't fun for us."

"That's right. They ought to know better."

"Tell them we mean no one any harm. We go about our work, mind our own business and we always keep busy. Just tell those children to watch us for a little while. They'll see how industrious we are. They can learn a mighty good lesson from us."

And Knarf answered that he was sure they could. And I do think you really ought to watch the ants at work the very next time you're out in a garden.

(Copyright, 1938, by King Features Syndicate, Inc.)

New lace fashions are saving many lace mills in France from ruin.

Arabs Searched By Tommies

This tableau is an every day sight throughout the Holy Land as the British attempt to quell the Arab uprising by depriving the Arabs of the so-called sinews of war. Every Arab inhabitant—which the British can round up—must undergo a thorough search for concealed weapons. These picturesque travellers in the Holy Land are having their burnooses probed before historic David's Castle in Bethlehem.

DOROTHY DIX

DEAR MISS DIX—Your article about getting the children to leave the home nest gets a shout of praise from me, but how to do it? I married a widower with three nearly grown children. I was good to them and they love me. So well they are not willing to leave Mother and her cooking. The two girls married soon after leaving college and they chose fine, sensible, well-educated young men, but was it easy to get them out of the house? I should say not. They never would have gone if I had not kept moving into smaller and smaller apartments. Because they can't come home, where there is no room for them, they have settled down to a salutary routine of cooking and housekeeping and baby-rearing. Now the problem is the boy. He is now 20. Won't go to school. Won't work. Hates the slightest physical or mental exertion. Sits at home and does nothing but play solitaire and read newspapers and detective stories and smoke. How can I get him on his way out of the nest in a manner beneficial to him? MRS. B.

ANSWER:

Get the boy a job and tell him that henceforth he is his own meal ticket, and that if he wants to eat he will have to work. Then go to live for the time being in one room in a hotel so there will be no place for him. Evidently he is one of the birds that will never leave the warm home nest of his own accord. He will not only have to be pushed out of it, but you also will have to destroy the nest so he cannot return to it.

There is no problem that parents have to face that is more difficult than that of what to do with their lazy, purposeless children who settle down on mother and father to be supported, and who refuse to make the slightest effort to provide for themselves. It is a problem so complicated with a false idea of parental duty, and so mixed up with maudlin affection, that most fathers and mothers lack the nerve and backbone to solve it in the only rational way. Which is by turning the youngsters out on their own and locking the door behind them.

But few parents have the hardihood to apply such a drastic remedy, although they know it is the only cure. They can't bear to think that Mamie may be having to cook a poor meal over a gas jet, or Sammy may have no nice, comfortable bed to sleep in, so they let Mamie and Sammy sit around idle year after year, with nothing to do but play golf or pool or follow some sort of temperamental occupation which brings in no pay envelope.

All of us know dozens of cases like these. We know plenty of homes in which there are husky young men and women with plenty of intelligence and plenty of energy in amusing themselves, who positively refuse to leave home long years after they should have been out of it and about their own business. Sometimes they stay until they are old birds themselves, and father and mother have to scratch around and feed them as long as they live, and they die wondering what will become of poor, middle-aged Mamie and Sammy.

This tenderness on the parents' part that encourages normally healthy and sensible youngsters in a perpetual babyhood does as much harm as any other one thing in the world. It ruins its thousands of men and women who should be braced up instead of coddled, and who only need some compelling necessity to make them do their duty in the world. It is the knowledge that there is always home to stay in and three square meals a day that is responsible for nine-tenths of the no-account loafers that encumber the earth.

It is the boys and girls who know that they can always go back home and be taken care of who are the quitters and shirkers, who throw up a job the minute it gets to be hard sledding and there are disagreeable bosses to be contended with. The boys and girls who have no one but themselves to depend on, nowhere to go but the room their labor pays for, nothing to eat but what they earn, are the ones who stick to their work and put their hearts and backs in it until they win out to success.

So the parents who are afflicted with parasitic children who refuse to take an education or hold on to any job do their youngsters the greatest kindness they can possibly perform when they follow the example of the birds and push them out of the home nest and make them try their own wings.

* * * *

DEAR MISS DIX—I have been married six years and have a daughter 2 years old. My husband is good to me and gives me plenty of money but he stays out two or three nights each week all night. I feel that I cannot go on staying alone nights, as I am very nervous, and the doctor warns me that I am on the verge of a nervous breakdown. My husband declares he loves me and is always saying what a sweet disposition I have, and he does not want me to get a divorce, but he will not stay at home. Can you suggest something for me to do?

DESPERATE.

ANSWER:

I do not know of any other one thing in the world that would be such a benefaction to my sex and turn so much sorrow into rejoicing as a good, reliable recipe for keeping wandering husbands at home. But so far no Solomon has yet arisen who has had wisdom enough to turn the trick.

The old wiseacres used to say, "Make everything pleasant for your husband at home. Give him the pleasures at home that he seeks abroad," but all such advice is just bunkum. Undoubtedly, a man who has a nice, pleasant, cheerful home, with a jolly little wife who sets a good table, is less likely to leave his own fireside than one who has a nagging wife. But the husband who has an itching foot will go, no matter what his home environment, and no wifely arts will stop him.

In your particular case I should say that the only thing to do would be to break up the home in which he will not stay and go to live in some pleasant boarding house or hotel, where you will at least have protection and good company, so that you will not have lonely evenings in which to brood over your wrongs. DOROTHY DIX.

(Copyright Ledger Syndicate)

AFRAID TO MARRY

By HELEN WELSHIMER

CHAPTER 30

THE BOLANDS had a dog, a long-haired Dachshound, which belonged to Abbey. Now and then the dog was permitted in the house but no one paid much attention to him. Judy remembered him that Christmas morning, and asked the stable man if she might take him for a walk.

Ronald, amused, liking dogs, seconded the motion.

They walked through the white woods. Sometimes they were together. More often single file with the dog going ahead, grateful for attention. They said little. Maybe Ronald's hand helped Judy over a fallen log. Maybe he laughed as she cleared it of her own volition.

They sat on a stile and talked while the clear blue air grew darker with the swift coming of December night.

Ronald mentioned a case which he must try, one which had been Page One news for weeks. He went into the intricacies of law, and Judy, understanding little of it, listened eagerly, eyes shining. He asked her advice about some draperies he was choosing for the modest apartment into which he was moving. He mentioned a play he had seen, a book he had read.

Finally, he broke off to say: "Judy, it rests me to talk to you. You're the best listener I've ever found."

"Is that a compliment?"

"Decidedly! Most women want to tell you how they have shone, where they have been. They don't understand that a man pre-supposes that. He wants an audience."

(Sit in the gallery and applaud, Judy. He'll talk a while longer then!)

But there was one question she wanted to ask, and presently she did: "Ronald, where did your people hail from? How did they get into the mountains?"

He laughed. "So that puzzles you, too? They were Scotch-Irish. Somewhere around 1600, when a good king, James, sat on the English throne, he issued a command that the weavers of his Kingdom had to bear heavy taxation unless they lived in merrie England. So the Scotch-Irish had to migrate—couldn't live on what was left when James had passed the crown for the income tax.

"My great grandfather—remove him enough times to get the lineage clear—was the younger son of an earl. He had gone into business—been almost ostracized because of it—so he came to America with the others. And they crossed to the mountains. His strain married and well, we're mountaineers, that's all."

For no accountable reason Judy felt better. She called herself a snob for rejoicing that Ronald had known breeding and prestige somewhere in his lineage. After all, the native Scotch-Irish people were as clean, as fine, as morally sound as any group that ever had taken ship to the brave new world.

"Let's not go home for a long time." Ronald was saying with the gay independence of a small boy. "I'm hungry. Could you eat dinner?"

They found a small tea room in the heart of the white forest, and the proprietor offered to have his wife prepare dinner since tea and toast did not satisfy the two hungry callers.

There was a slice of ham, a golden brown color. There were hot biscuits and honey, home fried potatoes cottage cheese, a salad of crisp lettuce, tomatoes and cucumbers, and a mince pie for dessert. The dog fed lavishly, too.

In the moonlight they started to retrace their path, but the forest was dark and they had to hunt the main road. They were trudging along, humming a snatch of one carol, now another, when a car drew up.

Abbey's voice called: "Say, you two wanderers! How about a lift?"

"It would be great!" Ronald answered.

"I'd adore it," sang Judy, wondering if it were truth or kindness that prompted Ronald's answer. "Can you take your magnificient pet?"

Already the chauffeur had opened the door, however, so the dog could ride with him.

The count was in the car. He said little. Abbey talked constantly her voice a provocative, lilting stream of velvet words. In some way she pulled her tones down an octave, made them low. Much later in the evening, when the household was assembled downstairs, yawning, bored, trying to chatter over unimportant events, Count Phillippe sought out Judy.

"You're wholesome. I don't need to pretend. I'm taking the 11:10 to the city for a few days."

"Yes?" Why did he tell her?

"Abbey and I have quarreled. Oh, not seriously. She thinks so though. I'll stay away until she relents. Then I'll be back.

"If she doesn't relent?"

"One always takes that chance If not—" He shrugged his shoulders.

"But its almost time for the wedding!" Had the two principals quarrelled over Ronald—Ronald who had been so young and happy in the white woods today?

"That's why she'll come to terms! I don't like having my affianced wife conducting secrets with young attorneys. I told her so. And she denied it. After the wedding that is different! You are suggesting aren't you, Miss Rogers, that I fear there wil be no wedding? I fear nothing of the sort!"

"But you can't—I mean you are perfectly disgusting. . . ." Judy was floundering in her words when Abbey, icy-eyed, velvet-voiced, came along. She said nothing but her chin went a little higher. Judy felt a pang of sympathy for her, another pang of contempt.

It was two days later that Abbey announced that her dog was missing. Since Abbey had paid such little attention to the animal, Judy was amused at her sudden concern. She had little time to think about it. Marie, the maid,who been ill, returned and Coralee had been dismissed. She told Judy before leaving that she would return to Danceland.

"I'll get you a job as soon as I get one myself," Judy promised. "I want to meet your family, too." She hated to see the girl leave. In some strange way she bound her to the outside world

Late the next day Abbey made her astounding declaration. She did it in the presence of her father, the chauffeur, the gardener, the assistant gardener, the housekeeper—Judy did not look beyond them. Everyone was here.

"I've had detectives tracing Boris"—Boris was the dog—"And we have found him."

"Oh, I'm glad!" breathed Judy, whole-heartedly.

The interruption was ignored. "He had been taken from home and sold, but we found out through advertising and investigation where he was. I have reason to believe that the party who stole him is in my employ. The dog fancier, who bought him said a girl brought him She had his license with her."

There was a low hum of conversation. Abbey ignored it, her brows wide and serene, her voice breaking a little.

"I'm so sorry, but I have every reason to believe it was—it was.... If that person will speak up, we'll let the matter drop."

There was silence.

Then Abbey turned to Judy: "Miss Rogers, did you sell my dog?"

"I sell your dog?"

If Abbey had asked Judy if she had confiscated the Hope diamond, ordered the sun to turn purple, or decided to walk on her head through Times squares, she could not have been more amazed. Then anger asserted itself, tinged with contemptuous amusment. "Of course I didn't sell Boris! It would be contemptible! And I think I deserve an an apology."

"You may have one—when we know the truth. You are dismissed."

Court adjourned. The seed of suspicion planted in every mind. If she left, it would be taken as a sign of guilt. But how could she stay with doubt watching her from every pair of eyes?

Mr. Boland interrupted: "Abbey, you can't mean that! I beg your pardon most humbly, Miss Rogers!"

The Stars Say . . .

By GENEVIEVE KEMBLE

For Wednesday, October 26

A MEMORABLE day, in which the practical affairs of a workaday life as well as sentimental or emotional adventures may be under highly exciting pressure, is forecast. In general affairs a static condition may give way to constructive activity, tending toward progress and prosperity. In the social, domestic or artistic side of life there may be romance or dramatic episodes not soon forgotten.

It Is Your Birthday

Those whose birthday it is are on perous experiences, in which much the eve of a year of happy and prosof importance may transpire both in the business and private lives. Stagnations or congestions may be broken up, making way for substantial progress. In the private life, romance, adventure and thrilling experiences may culminate in marriage, or in favors or gifts from those in high places.

A child born on this day may have great capacity for a happy and prosperous life. It may be a general favorite and marry young and successfully.

The Examiner Home Service

Exciting to Tell Fortunes With Cards

Make a Hit with Your Friends

Everybody's interested as you tell Dot's fortune. "A telegram," you say, reading the Three of Diamonds. "Perhaps it's an invitation to an out-of-town party," you go on, as the Nine of Clubs and Six of Hearts pop up.

The Jack of Clubs indicates that Dot is to have a new beau. The Four of Diamonds predicts that she's going smooth sailing. "There's trouble ahead," says the Five of Spades. But the Nine of Hearts indicates she'll have her wish anyhow.

If you're looking for something different, try the old Romany method. You shuffle and cut the cards into three stacks, laying them out horseshoe fashion.

Or learn the Magical Method of Sevens to make the cards reveal strange fortunes.

Will wishes come true? What do the face cards tell about your future? Is success coming your way? Our 32-page booket gives meaning of every card in the deck. What your horoscope reveals. Tea leaf fortunes. Fortune games for parties.

Send 15c in coins or stamps for your copy of ETIQUETTE FOR ALL OCCASIONS to Examiner, Home Service, Peterborough. Be sure to write plainly your NAME, ADDRESS and the NAME of booklet.

Horse Brings $230 In Sale Near Cavan

(Examiner Correspondence.)

CAVAN, Oct. 25. — Mr. George McKnight held a well-attended sale of live stock and implements on Friday afternoon.

The stock brought good prices. The highest price for a horse was $230. Cows ranged from $45 to $60. Year olds brought $27. Calves sold for $10 and the implements went well. J. H. Miles of Peterborough was auctioneer.

MILLBROOK

Born, at Nicholls Hospital, Peterborough, this week, to Mr. and Mrs. Melville Ball, a daughter.

Mr. and Mrs. S. E. Eakins and daughter Mary, were guests this week of Mr. and Mrs. D. Ross of Maxwell, also Mr. and Mrs. J. Black of Feversham.

A gathering of sisters-in-law took place on Thursday at the home of Mr. and Mrs. W. Brock of Peterborough attended by Mesdames J. M., W. H. and D. L. Armstrong and Mrs. W. C. Thorndyke, all of Millbrook.

Mrs. J. R. Eakins entertained a number of her friends to a charming afternoon tea, at her spacious home this week.

Fragrant and Delicious

"SALADA" TEA

"WHEN THEY LAY ME OFF at 65..."

"YES SIR, when I knock off work for good at age 65 I won't need to worry. I'll get a $25 cheque every month as long as I live. But that's not all. If anything happens to me before 65, my family will get a cash payment of $905 and then a regular income of $25 every month for ten years—and all for $2 a week*."

You, too, can profit from this double purpose income policy. Get details from any North American Life man.

* Approximate rate at age 35

NORTH AMERICAN LIFE

Solid as the Continent

D. V. KETCHESON, Branch Manager, ROYAL BANK BLDG. Peterborough, Ont.

ALL PROFITS FOR POLICYHOLDERS

You pay

SO LITTLE

...You get

SO MUCH

Have you ever figured out how very little it costs to give your home the *daily* convenience and protection of a telephone? It actually works out to only a few cents a day!

"Shopping by telephone" saves time and energy. "Visiting by telephone" binds friends and relatives—local or *distant*—more closely to you. In case of emergency—fire, sickness, burglary—your telephone is a faithful, speedy messenger; the perfect, sleepless servant, giving constant service for just *a few cents a day!*

THE BELL TELEPHONE COMPANY OF CANADA

C. B. SHAVER
Manager

"Tops for taste"
Number One for Nourishment!
Quaker Muffets
the 100% Whole Wheat Breakfast Cereal Treat

Delicious as they are nutritious

MUFFETS have a distinctively delightful flavour due to the exclusive Quaker method of manufacture and carry a money-back guarantee of satisfaction. They contain all the minerals . . . proteins . . . vitamins . . . all the energy of 100% Whole Wheat. Thousands enjoy Muffets daily—buy a package from your grocer today.

MUFFETS BRAND Ready-to-serve Whole Wheat Biscuits

Deal With Ford Would Regain Martin Power

DETROIT, Oct. 25—(AP).—United States Labor circles speculated to-day on what the future may hold for Homer Martin, the militant president of the United Automobile Workers.

Linked closely with this was another question: What was behind Martin's call on the top executives of the Ford Motor Company a fortnight ago?

Factionalism still exists in the big committee for Industrial Organization Union, desoite C.I.O. intervention to squelch it, some sources said, and there was a feeling that November may be a crucial month for the former clergyman who became a Labor leader.

These observers pointed to the meeting of the U.A.W. international executive board opening in Washington November 1, and the first convention of the C.I.O. in Pittsburgh Nov. 15, suggestion that one of these may bring a crisis for Martin.

Martin's control of the executive board faded when it accepted the C.I.O.'s terms for reinstating high U.A.W. officials Martin had had removed.

Close followers of the situation said they expect Martin to rely on the rank and file of the union for support if the board should act against him.

400,000 Behind Him

Martin will head a delegation to the C.I.O. convention representing a union which claims 400,000 members, making it one of the strongest groups at that assembly.

Rumors that the U.A.W. board might possibly start impeachment proceedings against Martin have been offset by others that the C.I.O. is opposed to his removal.

The reasons advanced for the C.I.O.'s purported attitude are that the C.I.O. feared Martin's departure would split the concerns which have U.A.W. contracts. Their executives are said to like and respect Martin, a factor strengthening his position with the unions.

The Ford company is the only major automobile producer which has no U.A.W. contract. Martin's call on Henry and Edsel Ford and their personnel director, Harry Bennett, started a number of rumors.

One of these, the Detroit News said, was that "Ford might be considering a sudden change of policy which might lead him to use Martin against John L. Lewis, C.I.O. head, and reach some sort of an understanding with the U.A.W." The News quoted unidentified union authorities saying "such an agreement, if reached, would probably dwarf all other U.A.W. contracts and restore Martin's prestige."

Bethany A.Y.P.A. Has Amateur Night

(Examiner Correspondence.)

BETHANY, Oct. 25:—The members of St. Mary's A.Y.P.A., Manvers, met for their regular semi-weekly meeting on Wednesday at the rectory.

The new officers for the year conducted for the first time with president Bob Reid in the chair, and Robert Sisson at the piano.

The major item of business was the forming of plans for attending the annual district conference in session last week at Peterborough.

The program was in the nature of an amateur night, Rev. A. R. Holden in his most genial manner, by special request of the president, acted as chairman. The first number was a reading by Harold Page, entitled "Our Worthy Heroes"; piano solo, Ben Page; duet, Marjory Page and Vera Strachan "Old Apple Tree"; recitation by Muriel Hannah, "The Usual Way"; full chorus, with Ben Page accompanist, "When I Grow too Old to Dream"; duet, piano and trumpet, by Ben Page and Robert Sisson; duet by Gordon Smth and Robert Sisson, violin and piano accompaniment; contest prepared by the president, the highest number of words written from letters in "Amateur Night". Prize won by Marjory and Harold Page, totalling 62 words.

The hostess served a delicious hot supper of weiners and buttered rolls, cakes and coffee and a very social time was spent over the refreshment table. Robert Sisson invited the young people to meet at his home for the next session of A.Y.P.A. on November 2.

5 Killed in Fog

LONDON, Oct. 25 — (CP-Havas). —Five persons were killed yesterday as a result of heavy fog, which disrupted transportation by train and automobile.

Mr. and Mrs. Swain of Birmingham fell into a canal and were drowned at West Bromwich while groping their way through the fog. Archibald Owcock was killed when his motorcycle collided with a truck at Chertsey.

Stop that Tickling In the Throat

That tickling in the throat is most distressing, and is caused by a cold settling in the throat.

The dry, hard cough not only keeps you in misery all day long, but also prevents you getting a good night's sleep.

What you need to relieve this tickling cough is Dr. Wood's Norway Pine Syrup. This valuable preparation is composed of the most soothing and healing expectorant barks and herbs with which is combined the virtues of the world-famous Norway pine tree.

When you ask for "Dr. Wood's" see that you get it.

The T. Milburn Co., Ltd., Toronto, Ont.

OBITUARY

JAMES HENRY R. CARL

The death of James Henry R. Carl of Millbrook occurred at Nicholls Hospital on Monday evening after an illness that had lasted for six years. He was thirty-five years old.

He was a son of Mr. and Mrs. James A. Carl of Fraserville, was a member of the Millbrook United Church and of L.O.L. 46, Fraserville.

Surviving besides his wife and parents are two sons, Reginald and Arthur, and two daughters June and Betty, all at home; three sisters, Mrs. James R. Jackson of Otonabee, Mrs. Delbert Hickson of Reaboro, and Mrs. Ernest Moore of Bailleboro; and two brothers. Earl of Peterborough and Clifton of Fraserville.

The funeral will be held on Thursday afternoon at 2 o'clock from the Funeral Home of D. Belleghem and Sons 190 Hunter street, Rev. A. L. Sisco of Millbrook United Church officiating. Interment will be at Little Lake Cemetery.

MRS. MARY JANE GAYNOR

(Examiner Correspondence.)

BALLYDUFF, Oct. 25.—An aged and highly respected citizen of Manvers passed away on Thursday in the person of the late Mrs. John Gaynor at the home of her son, Wilbur Gaynor, near Ballyduff, where she has lived for the past five years.

She was eighty-six years of age and had spent the last twenty-six months of her life confined to bed. Being a daughter in a large family of the late Mr. and Mrs. Andrew Lathengue, pioneer settlers in the Ballyduff community, she was well known in Manvers, where she lived her entire life. Her husband, the late John Gaynor, predeceased his wife about twenty years ago. To their union was born one son, Wilbur.

Brothers of Mrs. Gayhor were: William Lathangue, John Lathangue, David and Andrew Lathangue. Sisters were: Mrs. John Parker, Ballyduff; Mrs. Henry Parker, Lindsay; Mrs. Joe Holmes, Ballyduff; Mrs. William Styles, Cameron.

The funeral was held on Saturday afternoon and a large assemblage gathered to pay a last tribute of respect. A brief service was conducted at the home of Mr. and Mrs. Wilbur Gaynor, who recently retired from farm work.

The funeral cortege then proceeded to Ballyduff Presbyterian Church for a public service. Rev. V. Walker, pastor of the church, was in charge of both services. Mr. Percy Preston sang feelingly, "He Wipes the Tear From Every Eye." A profusion of beautiful flowers surrounded the casket, which was conveyed later to the nearby cemetery for interment beside her late husband.

The pallbearers were nephews, including Norman and Melville Lathangue, William and Eddie Lathangue, Herbert Holmes and Gordon Holmes.

MRS. MARGARET PHILP

(Examiner Correspondence.)

WARKWORTH, Oct. 25—Funeral service for the late Mrs. Margaret Philp was held at the residence of J. C. Dixon Friday afternoon.

After a very brief illness Mrs. Philp passed away on Wednesday, October 19.

She was well known for her patience and kindness and her loss will be keenly felt by all her friends. She is mourned by one sister, Mrs. J. C. Dixon, Warkworth and three brothers, Charles Moffit, Brantford, and Mate of Lorain, Ohio, Oscar of Cobourg.

Darius G. Hall Of Harvey Dies Suddenly

Oldest member of Harvey township council in point of service, Darius Godfrey Hall of Lakehurst, died very suddenly at his home yesterday. He was in his 58th year.

Mr. Hall had been a member of the council for the past 15 years, was still in office at the time of his death. He was a son of the late Mr. and Mrs. William Henry Hall of Galway township, and had lived in Peterborough county all his life. A member of no fraternal organizations, he made farming and municipal affairs the chief interests of his life outside his family interests. He was a member of the Anglican church.

Surviving are his wife, formerly Isarah Irwin; three sons, John of Innerkip, Ontario, Charles and Henry at home; five daughters, Mrs. Winston Northey of Lakehurst, Ruth, Elva, Lois and Margaret, all at home; one sister, Mrs. Emma Aldred; and one brother, Wilfred Hall.

The funeral will be held on Wednesday afternoon at 2.30 o'clock from the family residence on Lot 9, Concession 15, Harvey township, with interment at Lakehurst cemetery.

Four Appeals Heard On Assessments

(Examiner Correspondence.)

CAMPBELLFORD, Oct. 25.—The Court of Revision adjourned until Nov. 9th, after hearing representations from four owners or their agents at the sitting held in the council chambers on Monday evening. Reeve C. H. Calver was chairman of the court which included councillors Dorie, Donald, Battisby and Locke. Only one case, that of the Campbellford Cloth Co. Ltd., received final dispension when through their representative, J. H. Cunningham they asked that their assessment remain the same as last year, $96,000.00. John O'Sullivan made representations to the court on two properties. The first, a house and lot on Queen street, and second the building formerly occupied by the Weston Shoe Company. The only other request for revision was made by Charles A. Mills, Sebastopol street. Each of the properties in question will be visited by the court in a body on Thursday afternoon and their decision will be given at the adjourned meeting on Nov. 9th.

Canadian Mission Arrives In England

Arriving in Southampton, en route to discuss with the British air ministry what Canada can do to co-operate in the making of war planes, the Canadian delegation is pictured here aboard the Empress of Britain, LEFT to RIGHT, Victor M. Drury, of the Canadian Steel Foundry and Canadian Airways; Paul F. Sise, president of the Northern Electric Co. and head of the mission, and George Hugh Montgomery, member of the board of the Fairchild Aircraft Co.

MORE ABOUT—

Pole Friendship

(Continued from Page 1)

Never Much Love

These events represented a turnover in sentiment, for despite the ostensibly friendly atmosphere of the past few years ,there really never has been any love lost between the Germans and the Poles. There is a history of centuries of conflict between the two peoples, and the Poles decline to forget a lot of things, including the three years of German occupation during the Great War.

The Polish turn-away from France started in 1933 when Marshal Pilsudski, the benevolent dictator, is said to have advised his friends, the French, to wage a preventive war against Germany, as they would have to do so eventually. When France rejected the idea Pilsudski, foreseeing the collapse of French influence in this part of the world, turned to Germany. The following year a non-aggression pact was signed.

Hitler always has spoken warmly of Pilsudski, and with good reasons. It is said that it was the great Pole who learned through his secret service of the proposed coup against the Fuehrer in 1934 and warned the latter.

The historic Nazi purge followed.

Relations between the two countries were good until Pilsudski died in 1935. After that there was some rocky going, due largely to Nazi agitation in Danzig. However, in November of last year Berlin and Warsaw again got together in a pact under which it was agreed that there should be an improvement in the treatment of the German minority in Poland, of the Polish minority in Germany.

Now the Munich conference has thrown up another Polish wave of sentiment in favor of Germany. The Franco-Polish defensive alliance still exists, but many responsible Poles express the view that it is just so much paper.

MORE ABOUT—

Jap Troopers

(Continued from Page 1)

to police the area into which thousands were streaming to seek refuge.

The British gunboats Gnat and Tern took up positions off the Bund. The Luzon, flagship of the United States Yangtse patrol, joined the British vessels. Ashore the marines and foreign volunteers armed with rifles patrolled the free zone.

From the neighboring sections of the city loud detonations began to be heard. Valuable properties were being blown up to prevent them from being of any use to the conquerors.

The decision against defending Hankow also meant the Chinese lines would be thrown back a considerable distance and the Japanese might not push farther inland but first consolidate their gains around Hankow. This development would mean at least momentary peace.

Military in Control

JERUSALEM, Oct. 25.—(AP).—Military authorities disclosed today they would take control of all traffic and communications in Palestine Nov. 1, in the new drive to crush Arab insurrection against British rule in the Holy Land.

Lieut.-General Robert Haining, commander of the British forces in Palestine and trans-Jordan, issued special warnings throughout the country that any person planning to travel by rail, automobile or otherwise must obtain a special military pass.

C Company Of Midland Regiment Forms Social Club In Millbrook

(Examiner Correspondence.)

MILLBROOK, Oct. 25. — Officers and N.C.O.'s of "C" Company, Midland Regiment, met in the Millbrook Armories this week for the purpose of forming a social club in the interests of the men of "C" Company.

The following officers were elected, with Lieutenant W. R. Howard, 2nd in command "C" Company, occupying the chair.

Hon. President, Lieut.-Col. A. H. Bounsall, Midland Regt.; Hon. Vice-President, Captain P. J. Bigelow, O.C. "C" Company; President, C. S.M. J .T. Deyell; Vice-President, R. S.M. W. M. Theobald, M.M.; Secretary-Treasurer, Lieutenant W. R. Howard; Executive Committee, Sergeant R. G. Theobald, Sergeant Owen McCarthy, Private E. S. Edworthy.

It is the intention of the newly-formed club to furnish and decorate a room in the armories which will be for the use of its members.

McKnight Anniversary.

Mr. and Mrs. J. McKnight, Tupper street, celebrated the 27th anniversary of their wedding this week by entertaining twelve guests with an evening of euchre. First prizes were won by Mrs. F. J. Smith and Mr. W. McCamus, consolation prize going to Mrs. James Might and Mr. W. Barranger.

The gathering, arranged by the hostess, turned into a very pleasant surprise party when Mrs. Smith read an appropriate address, following which Miss M. E. eHtherington presented Mrs. McKnight with a handsome silk umbrella. Dainty luncheon served by the host and hostess culminated a memorable evening.

Fall Thankoffering.

Mrs. A. Coyte was hostess on Wednesday afternoon to the W.M.S. of Grace Presbyterian church, who motored to her country home for their Fall Thankoffering meeting. The chair was taken by the vice-president, Mrs. H. Seaton, in the absence of Mrs. S. E. Eakins, who read a portion of Psalm 103 as the call to worship. Assisting in the devotions were Mrs. J. R. Thompson and Rev. H .R. Williams.

Following the topic on "Thanksgiving" a splendid address was contributed by Rev. H. R. Williams, who took the Pslam, "O Give Thanks Unto the Lord" as his theme.

A verse of Scripture was used by the ladies in answer to the roll call. The question, "What shall we render unto God for all His Benefits towards us," was read by Mrs. Seaton, after which the following gave their answers in brief summaries: First, our service, by Miss Ruth Thorndyke; second, our possessions, by Mrs. H. Ball; third, our thanksgiving, Mrs. J. R. Thompson; fourth, our prayers, Rev. H. R. Williams

Miss Agnes Johnston, the treasurer, gathered the special Thank offering envelopes with a special hymn for dedicating the offering being sung, followed by the Lord's Prayer.

Discussion centered over the quilting which was arranged for a date early in November.

On motion of Mrs. H. R. Williams and Mrs. A. Coyte plans for the hostes tea will be completed November 18 at the Manse at 7.30 p. m. with Mrs. Williams in charge. Benediction pronounced by their pastor concluded the gathering, with interest centring around the talent table before they departed for their home.

Painting football goalposts in Britain this season cost $12,500, according to a London expert.

CURB THAT COUGH with Pasmore's!

Eight cough-controlling ingredients in Pasmore's 2-Minute-Aid Bronchial Mixture set to break up a cough or cold in double quick time. You *feel* Pasmore's taking hold—clearing the head, throat and bronchial tubes, loosening up phlegm, soothing rasped membranes. Time *it when you take it!* Ask your druggist for it by name.

PASMORE'S 2-minute cold BRONCHIAL MIXTURE

HAVE YOU HEARD THE NEWS?

● All over Canada women are delighted with the new improved Palmolive. Have *you* tried it? If not, get 3 cakes today. You'll find its new perfume lovely and refreshing. You'll like its new hardness because that's what makes the new improved Palmolive last longer, save you money.

But most of all you'll like its new soothing mildness. A slight change in the blending of Palmolive's famous Olive and Palm Oils makes its lather more effective than ever before—keeps the most sensitive skin smooth, soft, beautiful . . . without the slightest irritation. *Your* skin needs Palmolive's new, gentler beauty care. Start tomorrow to keep your complexion "schoolgirl" all over.

Try the new GIANT thrift size

"PALMOLIVE IS THE ONLY SOAP USED IN THE DAILY BATHS OF THE DIONNE QUINTUPLETS. THEIR SKIN IS CLEAR, NORMAL AND HEALTHY."

(Signed) Allen Roy Dafoe

Try the NEW IMPROVED PALMOLIVE

The purchase of your product starts when the prospect reads your message in the Local Daily

. . . "My 'best sellers' are the nationally advertised products in our Local Daily" says W. F. TRENCH

Owner-Manager Goldfields Drug Store, Timmins, Ont.

W. F. TRENCH

Owner and Manager of the Goldfields Drug Store. Established in 1923, the Goldfields Drug Store is one of Timmins leading drug stores. Under the able and progressive management of Mr. Trench, it enjoys an enviable share of Timmins drug trade.

Indian with Foot Severed by Axe Awaits Rescue North of Moonon
TIMMINS DAILY PRESS
CALIFORNIA CONFIRMS CONFESSION MADE HERE
Lumberjack's Story Borne Out By State's Record Of Shooting
Timmins Council Of '38 Sworn In Today

EXPERIENCE has taught me that dollars pay big dividends in increased sales when invested in *consistent* advertising in the local daily newspaper.

I believe that subscribers to our local daily have learned to look for my regular advertisements and to read them with the same interest as the local news, because my advertisements *are* news of the products on sale.

A close check has shown me that there is a definite increase in my sales of a nationally advertised product when the manufacturer advertises it in the local daily.

The local daily *brings home* my advertisement and the manufacturer's advertisement. It locates my store as the most convenient place for local consumers to obtain the articles advertised and makes it easier for the customer to buy.

No other form of advertising is so helpful to retail selling—so vital in completing the sale of a national product to a local consumer.

W. F. Trench

Only the Local Daily features local news—for local readers

Only the Local Daily can feature your advertising in the same way—for local buyers

Mr. Trench's experience is similar to scores of retailers who advertise in

ONTARIO PROVINCIAL DAILIES

Belleville Ontario Intelligencer
Brantford Expositor
Brockville Recorder and Times
Galt Reporter
Kingston Whig-Standard
Kitchener Record
Niagara Falls Review
Oshawa Times
Owen Sound Sun Times
Peterborough Examiner
St. Catharines Standard
St. Thomas Times-Journal
Sarnia Canadian Observer
Stratford Beacon-Herald
Timmins Press
Welland-Port Colborne Tribune
Woodstock Sentinel-Review

The Peterborough Examiner

PETERBOROUGH, ONTARIO, CANADA, TUESDAY, OCTOBER 25, 1938

7

Submarine Launched

MANCHESTER.—The British submarine Thistle, one of a group of six "T" type under-sea ships, was launched to-day at Barrow-in-Furness. The ship was christened by the wife of Rear-Admiral Geoffrey Layton, commander of the battle cruiser squadron.

Actors Suffer Burns

BEVERLY HILLS.—Trapped by fire on the second floor of his pretentious home here, Lyle Talbot, handsome leading man of the films, and his house guest, Franklin Parker, also an actor, leaped to safety early to-day. They suffered serious burns.

500 Oddfellows Attend Lindsay Dinner

Odd Fellows and their wives from seven districts in Ontario attended a testimonial dinner in the Lindsay Armouries last night in honor of Dr. G. S. R. Hall of Little Britain, who was elected Grand Master of the Grand Lodge I.O.O.F. at the annual meeting this past summer.

Upwards of five hundred sat in to the banquet and later enjoyed euchre and dancing, and the lodges of the Kawartha district who had charge of the affair did a very commendable job of entertaining.

Crown Attorney E. J. Anderson, K.C., P.G.M., of Lindsay, occupied the chair and tendered a cordial welcome to the many visitors. Dr. Williams of Toronto, P.G.M., presented Dr. Hall with a filing cabinet on behalf of the assembled delegates and William Brooks, Grand Secretary of Toronto presented Mrs. Hall with a large bouquet of roses.

Lauded Chamberlain.

Many Grand Lodge Officers sat at the head table and the member of the Sovereign Lodge who attended, James Powley, P.G. Sire of Toronto introduced the chief speaker of the evening, Albert L. Bruner, P.G.M. of Ruthven, Essex County. Mr. Bruner dealt with the recent crisis and the conditions in Europe at the present time, and in the course of his remarks lauded Premier Chamberlain for the manner in which he handled the situation.

Lt. Col. Moore, one time mayor of Lindsay brought greetings from the Kiwanis Clubs of Eastern Canada, and Miss Violet Pierce, Grand Secretary of the Rebekahs, spoke on behalf of that branch of the Order. Grand Warden C. M. Iredale of Brockville and J. M. Parker, D.G.M., Niagara Falls, also spoke briefly. Alex. N. Sage, D.D.G.M., voiced the good wishes of the Odd Fellows from the Peterborough district. Members attended from the following districts: Markham, Madoc, Port Hope, Durham, Ontario, Beaverton, and Kawartha, and more than fifty members and their wives from the Peterborough district motored to Lindsay for the event.

An unusual feature of the affair was the fact that Dr. Hall's mother and father were also guests at the dinner.

Reckless Driver Fined $10

Judgment was given in police court this morning in the charge against Michael Murray of reckless driving on June 26. The charge arose out of an accident on the Lakefield road and Magistrate O. A. Langley, K.C., registered a conviction against the accused. In doing so he imposed a fine of $10 and $10.50 costs.

Murray is facing trial at the December assizes on a charge of drunken driving originating from the same accident and in giving judgment this morning Magistrate Langley stated that in setting a penalty in the reckless driving case, he had not considered Murray's condition as he was to be tried on that point later on.

He was satisfied, he said, from the evidence adduced that Murray had been guilty of reckless and negligent driving, declaring that the accused had stated that he had been blinded by the lights of an automobile proceeding in the opposite direction and that after that he had been driving blind. That in combination with the fact that he was on the wrong side of the road when the accident happened, the Magistrate said, constituted negligence sufficient to justify a conviction.

Hunt Diaper Thief

RICHMOND, Va., Oct. 25—(CP)—Police are looking for a suspect in three-cornered pants on whom to pin the guilt as an accessory in their latest puzzle—the "diaper case." Wesley Underhill of Petersburg reported the theft. He said 16 pairs of diapers and three baby dresses were taken from his automobile.

W. R. TURNER
PHONE 591
195 SIMCOE ST.
Heating Plumbing Tinsmithing
CONTRACTING, JOBBING, REPAIRING
Sole Agents for
"HECLA" FURNACES
"IRON FIREMAN" STOKERS
"TIMKEN" OIL BURNERS

YOU NEVER KNOW
When a cold snap will put a strangle hold on your motor—so be prepared. Fill your car with anti-freeze — change to winter oil and grease now, at
Foley & Wilson
NASH SALES AND SERVICE
Cor. Reid and McDonnel
Phone 2027

Kent Arrives

Exhibition of Canadian art in London's Tate gallery was opened by the Duke of Kent. The collection will be shown for two months. French pretender—CUT

Miss MacVannel Dies At St. Mary's

Hundreds of Public school teachers throughout the province learned with regret of the death of one of their former teachers, Miss Elizabeth MacVannel, who had been on the staff of the Peterborough Normal School from 1917 until August of this year.

Miss MacVannel was dean of women for many years and was instructor in home economics. Ill-health forced her to retire this year and she returned to her home at St. Mary's, where her death occurred on Sunday evening.

She is survived by one sister, Mrs. Charles Bowden, of Toronto, and three brothers, Douglas MacVannel, of London; Alex. MacVannel, of Ottawa, and Duncan MacVannel, of St. Mary's. Her funeral will be held on Wednesday at 2 p.m. from the family home in St. Mary's South, with interment in St. Mary's Cemetery.

"Miss MacVannel had been long associated with the Peterborough Normal School as dean of women and teacher of home economics," said Dr. J. A. Bannister, principal of the school. "In her capacity as dean she was in a position to influence the students. Many of them look to their period at the Normal School as one of the most important in their lives. She was always devoted to the students, and it was this unselfish devotion which impaired her health and made it necessary for her to retire from active work.

"The staff and former students know how much she contributed to the well being of the school and all regret to learn of her death."

Nussey Is Charged With Having Liquor

Judgment was reserved by Magistrate O. A. Langley, K.C. in police court this morning in a charge against Arnold Nussey of 82 McDonnel street of illegal possession of liquor.

Nussey, who was defended by H. R. Rose of Toronto, had already been acquitted on a charge of illegal sale of liquor and when this new charge was read this morning, Mr. Rose in his behalf made a plea of autre fois acquit, declaring that Nussey had already been tried and acquitted on one charge arising out of the same set of circumstances and therefore could not be put on trial on another charge originating from the same circumstances.

Magistrate Langley, reserving judgment on that point, ordered the case to proceed and evidence was given by four police constables against Nussey. Constables Clark and Sexsmith told of driving up Water street in a police car and of seeing Nussey and a man named O'Toole in a coupe driving south. The latter vehicle had turned on to Brock street and thence to George street where it was stopped by the police. By that time Nussey was not in the car and he was arrested on Brock street, a little later. The officers stated that when they saw him in the coupe he was wearing a uniform cap but when arrested he was bareheaded and the cap was hid under his coat.

Constable John A. Rogers told of driving the car back to the police station and of finding five cases of beer in the rumble seat and Constable Gordon Puffer testified to a statement made by Nussey after his arrest.

There was a long argument as to the admissability of this evidence but it was finally allowed by the Magistrate and Constable Puffer swore that Nussey had admitted the car in which the beer was found was his and that he had been moving the beer from his residence on McDonnel street because his father was coming to visit him and Nussey did not want him to find liquor on the premises.

The officer testified that he had opened a bottle of the beer this morning and he had tasted it and was satisfied it was vendor's beer and was intoxicating.

Two Duck Hunters Are Marooned All Day On Island In Rice Lake

BOB McCLELLAN, King street and J. Chambers, insurance agent of Trenton were marooned practically all day yesterday on an island in Rice Lake.

The two went duck hunting early in the morning and paddled out to the island in a 13 foot canoe. The shooting was good and they garnered a fine bag but early in the day, a strong wind whipped the water into white caps, making it impossible to leave the island. Twice the hunters pushed off from shore in the small canoe but each time, sweeping waves, almost swamped the boat and they quickly returned to the safety of the island. Late yesterday afternoon the wind died down sufficiently to permit a safe return.

Fire Smoulders All Night Around Chimney

(Examiner Correspondence.)

LINDSAY, Oct. 25.—A fire, which had apparently been smouldering around the chimney all night, broke out at 6.20 o'clock Monday morning at the residence of Miss Anne Finnegan, Glenleg street. The blaze was noticed by a neighbor and was burning fiercely when the brigade arrived. Besides Miss Finnegan, another aged woman resides in the house, and had the fire gained further progress their lives would have been endangered. The firemen worked an hour at the blaze, and it was necessary to break in a portion of the brick walls and the roof in order to subdue the flames.

A former member of Victoria county council as well as a former reeve of Bobcaygeon, in the person of J. J. Devitt, passed away Monday in St. Michael's Hospital. He was well known throughout the district and was prominent in Orange and Masonic circles. He is survived by his wife, five sons and two sisters.

Leonard Hughes, of Kinmount, was brought to the Ross Hospital on the weekend suffering from injuries sustained on the farm of J. Hurst, about four miles east of the village. He was attending one of the horses on the farm when the animal kicked him in the face, which was badly lacerated and torn.

The wedding took place at the Church of Our Lady Help of Christians,, Victoria Road, Monday, of Frances O'Keefe, daughter of Mr. and Mrs. John O'Keefe, of Lindsay, and Cornelius Collins son of Mr. Timothy Collins and the late Mrs. Collins, of Peterborough. Miss Florence Collins, sister of the groom, was bridesmaid, and Mr. Joseph Healey, uncle of the bride, was groomsman. The ceremony was performed by Rev. Father Cleary. Mr. and Mrs. Collins will reside in Peterborough.

Ingles Company To Sue Drew

OTAWA, Oct. 25. — Formal notice under the Libel Act has been served on Colonel George A. Drew, K.C., Toronto; Maclean's Magazine, Toronto; and Napier Moore, Maclean's editor, by the John Inglis Company, Toronto, in connection with Colonel Drew's article on the Bren gun contract in that magazine last September.

Similar notice has been served on the Financial Post, Toronto, which published comment on the Bren contract subsequent to the Maclean's article.

The legal firm of Blake, Lash, Cassels & Anglin, Toronto, acted for the Inglis Company in serving the notices mentioned to protect the company's legal rights should it decide to sue those mentioned for libel.

The libel law requires that formal notice must be served within six weeks of the occurrence of the alleged libel, and thereafter formal court action for libel must be begun within three months. The Inglis Company has until early in January to sue those mentioned.

Real Layers

AGASSIZ, B.C., Oct. 25.—(CP).—A 10-hen pen of white Leghorns entered by a veteran British Columbia poultryman has set a new world record for egg-laying hens, William Hicks, head of the Dominion experimental farm at this Fraser Valley City, announced last night.

The pen of C. Droom of Cloverdale, B.C., laid 2,862 eggs over the official 51-week period and was awarded 3,333.6 points, based on size.

Nucleus Of British Women's Army

A squad of the newly-formed women's auxiliary service is pictured at Chelsea, England, undergoing drill at the Duke of York's headquarters. The women will form the nucleus of a new women's army, of which they will be the officers. They will take regular army drill, except that the regulation army step of 30 inches has been shortened to 27 inches to suit the female stride.

Main Street Topics

Jabs and Jottings as Picked Up By Examiner Reporters

WON CHAIR.

The occasional chair raffled by the Peterborough Chapter of Hadassah was won by Mr. Ingles of Toronto with Ticket No. 558.

SHOTS A MYSTERY

Three persons said they distinctly heard two shots fired near the C.N.R. freight sheds on Sunday night. Police however deny all knowledge of the shooting and so far no solution to the little mystery has been found.

INQUEST TUESDAY

Dr. J. C. Smith of Lakefield, chief coroner of this county has ordered an inquest into the death of J. A. Brightman, local wool and hide dealer who was found dead in his shop early Monday morning.

FRACTURES ARM

Alfred Hazlitt, of Payne avenue, employed in a local factory as a trucker, suffered a fractured arm this week, when he jammed his arm between the truck and a steel beam. He is confined to his home for a few days.

ARCHBISHOP IN PICTURES.

Scenes of Archbishop O'Brien's episcopal silver jubilee celebration at Kingston are being shown in the Regent Threatre's news reel. Among those on the screen are Rev. J. J. O'Brien of Peterborough and Rev. J. V. McAuley of Campbellford.

RUGBY NIGHT WITH KINSMEN

Alex Ponton, coach of Balmy Beach, the team which the Orfuns will meet in Toronto on Saturday, is scheduled to address the Peterborough Kinsmen club on Thursday night. Coach Dick Irwin and several of the executive of the Peterborough club are expected to also attend.

CLOTHESLINE THIEVES

Thieves have been active in the south-end of the city, and this week raided the clothesline at the home of Birdgenaus on Braiwood avenue. They took every item of women's apparel, dresses, slips, underclothing and stockings, but left the men's clothing and other articles on the line.

FLORAL NOTE.

The summer's glory has departed from flower beds fronting the terrace along George street between Dalhousie and Sherbrooke streets, a stretch of main street that was transformed by a splendid show of border flowers and beds that attracted daily attention and approval. It was the result of some person's interest and industry.

SCHOOL OPENS

Queen Elizabeth School, on Barnardo avenue in Smith township opened its doors this week and 65 pupils are registered, with two teachers on the staff. The official opening of the school is scheduled for November 7th when Chief Inspector Greer, Ontario Department of Education, Toronto will be on hand.

TO ATTEND BAZAAR

The Ladies' Auxiliary of the Canadian Legion invited last night the council to attend their bazaar in the Legion Hall November 3 and 4. The dates conflict with committee meetings but Mayor Hamilton said one of the evening sessions would be ended in time to look in on the Auxiliary's show, and Aldermen Stocker and Cotton moved that the invitation be accepted.

GIVE A MAN A JOB.

"The city streets are all cluttered with leaves and many a man needs his backyard cleaned up these days," commented Dan Douglas, superintendent of the Employment Service of Canada to-day. "I have lots of men available for the work at very reasonable rates and they'd be only too glad of jobs. Nothing is too little." He has had some calls for such work, "but I could stand a whole lot more," he said. Very little employment is available for hundreds of men registered with the service, yet they keep calling regularly, anxious for anything that will bring them in a little money.

JUNIOR FARMER JUDGES

At the Northumberland county junior farmer judging competitions the presiding judges included Harry McIntyre of Keene in the horse class and Ed. O'Toole of Peterborough in dairy cattle.

BULB DEMONSTRATION

A demonstration of bulb planting in pots will be given by W. H. Young at a meeting of the Horticultural Society tonight in the offices of Frank C. Paterson, representative of the Department of Agriculture.

PLANNING SPECIAL

The Orfuns Rugby Club is planning to run a special train excursion to Toronto on Saturday for the Peterborough-Balmy Beach game, provided enough fans will go. If sufficient applications are made by nine to-night to the Playmor Sports store or the C.P.R. station, the special will be arranged. It would leave here at nine in the morning and reach Toronto at 10.45 a.m.

CARETAKER PROTESTS.

Leonard Brown, caretaker at the incinerator, made a mild mannered protest to the council last night against the Examiner report of a recent fire which Chief Gimblett said was caused by shaving being left near the furnace. Mr. Brown said he always left the place neat and clean. Alderman McCannan endorsed that statement, and Mayor Hamilton said it was "all right," and further the council was not accountable for the newspaper stories.

LACROSSE DINNER.

"It's the first lacrosse championship Peterborough won in something like fifty years," Alderman Glover commented in a brief discussion on Monday night of plans for the winner the Council is preparing for the Senior B O.L.A. title winners. Some of the members are hesitating about the expense of buying windbreakers or something like that for twenty-eight men. They didn't think the squad was that numerous. The date and other details of the dinner will be announced in a few days.

BELOVED PROFESSOR DEAD.

Peterborough dentists were shocked to learn of the death on Sunday of one of the most beloved professors at the Paculty of Dentistry, University of Toronto, Dr. William George "Pop" Switzer, who passed away at the Private Patients' Pavilion after a lengthy illness. For generations dental students have come to revere "Pop" Switzer, who was known throughout the profession as one of its most able members.

ALL GRADS PLACED

All Peterborough graduates of the government's course in Household Arts have been placed in good positions, according to Dan Douglas, superintendent of the Peterborough branch of the Employment Service of Canada. "Jobs are open to these qualified girls almost immediately after they complete their studies," he said. "Another girl is going to be graduated soon and I hope to be able to place her without difficulty. Her services are still available for some lucky householder, however."

N. PARLIEMENT BEREAVED

Adam Leslie Parliament, 83, father of Nelson Parliament of Ottawa, died on Sunday at his home in the second concession of Amelias-burg township of which he had been a life long resident.

FALSE ALARM RUNG IN

A false alarm, first in several weeks, was rung in at half past eleven last night from a fire box at the corner of McDonnel and Cambridge streets, Fire Chief George Gimblett reported today. "Somebody thought he was being smart, I guess," the Chief said resignedly. Only other call the department had last night was to 82 McDonnel street at 2.15 o'clock in the morning. Fire was reported to be in the attic of the house, but when the department arrived with full equipment they found only the chimney was ablaze.

Material Witness Is Found Missing

"I am forced to ask for an adjournment," said Crown Attorney McElderry when a charge against Mrs. Max Vincent of illegally keeping liquor for sale was called in police court this morning. "There is a material witness missing and the police have been unable to locate him this morning."

H. R. Rose of Toronto, defense counsel objected to the adjournment, claiming that it was inconvenient to the defense and that witnesses present today might not be available at the next hearing.

"You can subpoena them; the police will look after them for you," said the crown attorney.

Magistrate Langley granted a week's adjournment, saying that it was the first adjournment the crown had asked for in this particular case.

Another charge against Mrs. Vincent of illegally selling liquor was also adjourned until next Tuesday.

OBITUARY

MRS. MARGARATE E. ARGUE

The death of Margarate E. Argue, widow of Arthur Argue, occurred after a short illness in hospital at Monrovia, California. She was a daughter of the late Mr. and Mrs. C. Argue of Millbrook.

Surviving are one daughter and one son, Mrs. C. Eckerman and Rollo Argue Monrovia; and four sisters, Mrs. L. A. Bedford of Monrovia, Mrs. C. Lowery and Mrs. W. Hamill of Garden Hill, Ontario, and Mrs. G. Richardson of Peterborough; also one brother, H. C. Argue of Millbrook. One sister, Mrs. J. W. Hanbidge of Peterborough, is deceased.

SCHOOL WITHOUT WATER

Following disclosure that 70 pupils of a school near Dublin had to go a mile for a drink of water, all schools in Ireland may be investigated regarding health and sanitary conditions.

Plea To Save Barnett Widows "Tepee" Is Carried To White House

Los Angeles, Oct. 25 (AP)

MRS. Anna Laura Barnett's fight to retain the palatial "tepee" left her by Indian Jackson Barnett, was carried to the White House today.

Mindful of apeals by thousands of Los Angeles clubwoman, Governor Frank Merriam telegraphed President Roosevelt to exert his efforts in Mrs. Barnett's behalf "If in your judgment and in the light of human understanding, such action appears justified."

The governor's message explained that the clubwoman, in petitions, had asked the government to "temper" the mandate of a federal court judgment depriving Mrs. Barnett of a colonial mansion on Wilshire Boulevard.

The mansion was one of a number of things that Barnett, a "one-blanket" Indian, bought with his Oklahoma oil royalties after his marriage to Anna Laura.

Upon his death, she fought a losing battle in the courts against a ruling that the marriage was invalid.

Ordered to relinquish the two-storey house to the government, she was granted a 60-day stay by the United States Attorney General, which expired a week ago.

Clubwomen claim Mrs. Barnett was a "faithful wife to the aged Indian for 15 years."

Question Of Enclosed Market Will Be Submitted To Ratepayers New Year's Day

"Are you in favor of an enclosed and sheltered market?"

That question will be submitted to the ratepayers at the municipal elections on New Year's Day.

It was proposed Monday night by Alderman Gordon in a resolution, seconded by Alderman McIntyre. Alderman Gordon referred to the editorial in Monday's Examiner which touched upon the importance of the market under favorable weather conditions, and also alluded to the frosty season that is approaching for the week-end produce-vendors.

The council had taken up the question early this year, and had obtained certain information part of which had counselled delay.

The Dominion government had passed legislation providing aid for marketing schemes up to one-third of the cost, and it was expected the Ontario government would also give assistance. "But they haven't gone that far yet," Ald. Gordon said. "If we got a favorable vote by the people we would be in a position to go ahead and get a private bill that let us expropriate the property we need. With all the improved roads leading into Peterborough our market has become an important one, and it is growing. So, an expression of public opinion would be of value to us."

Information Needed

Alderman Glover said the council would have to present helpful information to enable the people to know what they were voting on.

"Yes, they wouldn't endorse a blank cheque," Alderman Gordon said, and intimated that the special marketing committee could get the information required.

"With an outdoor market we lose a lot of business from November until April," he continued. "I have watched the farmers on Saturdays going from the market to clothing stores, groceries and so on. I am convinced it is well worth helping as much as we can."

Just In Preliminary Stage

Alderman Wilson stated that the committee did not proceed beyond a preliminary stage because the question arose as to what assistance the Ontario government would provide, and its proposed legislation had not yet been passed.

In earlier discussion it was suggested that as the market was an outlet for much of the produce of the farmers of Peterborough county and district, some co-operation should be volunteered by them, and that probably the fairest means of making a contribution would be through the county council.

French Pretender

Pictured ABOVE is Prince Henry, 30, Count of Paris, pretender to the extinct French throne, who dashed by plane from Brussels, Belgium, to a Paris suburb, made a plea for restoration of the monarchy as the only means of saving the contry from decay or party dictatorship.

Enter Guilty Plea To Consuming Count

Roly Courneya pleaded guilty before Magistrate O. A. Langley, K.C. in police court this morning to illegal consumption of liquor and was fined $15 and $2.50 costs.

Another charge, arising out of the same set of circumstances, of illegal possession was dismissed when Crown Attorney V. J. McElderry stated that he would offer no evidence.

H. R. Rose of Toronto, who defended Courneya urged the minimum penalty declaring that it was Courneya's first offence.

"This charge arose out of the Nussey case," commented Magistrate Langley. "You were lucky that he pleaded guilty," he said to the crown attorney.

Gets 10 Years

SUDBURY, Ont., Oct. 25.—(CP).—Cliff Montgomery, escaped convict, convicted of rape at the fall assizes, was sentenced to 10 years in Kingston penitentiary by Mr. Justice Charles P. McTague today. Six other charges were set over for hearing at the next assizes.

The 21-year-old convict was accused of attacking the mother of a four-year-old boy in a sectionman's home at Waterfall, four miles from Burwash Reformatory, a few hours after his escape.

Fall Pasturage Best In Years

Warm Autumn weather has put dollars in the pockets of dairymen in this district and been a real boon to every farmer in the district who fast, to give added pasturage on

Farmers claim the pasturage is better this year than it has been in the past thirty years, and cattle are still feeding out of doors, with very little grain feeding necessary. Usually farmers are forced to feed live stock after the first of October, but this year feeding values have been kept down because the quality of the pasturage is such there is ample for the cattle.

There is exceptional growth in the new seedings of clover and in the Warsaw district, it is reported that oats which were shelled by the hail storms in August have sprouted again and are growing farmers had to contend with a poor some farms.

All in all it seems that the farmers and particularly the dairymen are getting the breaks this year. There has been no reduction in milk production. In other years, farmers had to content with a poor hay crop and saw pasture fields burned to a crisp, but this year nature was generous, making the hay crop exceptionally good and the pasturage excellent.

W. A. Kelly Dies In Warkworth

(Examiner Correspondence.)

WARKWORTH, Oct. 25. — W. A. Kelly passed away at his late residence on Saturday in his seventy-fourth year and has been a lifelong respected citizen of this community. Since 1915 he has been lineman of the Percy Municipal Telephone System, also he has served as a Police Village Commissioner and for a number of years was connected with the Fair Board.

He was always cheerful and kind and his passinb has saddened his many friends.

Besides his sorrowing wife he leaves three sons, Harry and Ray of Warkworth and Orval of Brighton, one sister, Mrs. Annie McCracken, of Warkworth, and two brothers, J. D. Kelly of Toronto and Robert Kelly of Simcoe.

The funeral service in charge of Dr. J. R. R. Cooper was held on Monday afternoon.

PLAN NOW TO ATTEND THE BIG
KINSMEN CLUB
Hallowe'en Frolic
BROCK ST. SUMMER GARDENS
8.30 p.m., Monday, Oct. 31st
CASH PRIZES FOR COSTUMES, ETC.
Admission 25 Cents — Dancing: 4 Tickets 25c

Refreshment that makes the next job easier
DRINK
Coca-Cola

ORFUNS' WIN OVER IMPS SHOCKS GRID EXPERTS OF ONTARIO

Peterborough's Great Victory Draws Many Comments From The Football Writers

Following the local Orfuns' surprise senior rugby win over Sarnia Imperials here Saturday, gridiron experts throughout the province have written numerous comments on the game. Some of them have been clipped from newspaper exchanges which come to The Examiner, and are published below:

Tommy Munns
In Globe and Mail

Peterborough, in beating Sarnia, the O.R.F.U. champions, supplied the real surprise of the season. The voice of Red Foster as he announced the result over the loud-speaker system at the Argo game, sounded as though he were relaying the news with great misgiving, apprehensive lest a correction be required. The crowd greeted the news with startled gasps, fans asking one another if they had heard aright. It was, they maintained, no place for attempted humor.

It was no joke to Sarnia, but it will do the Ontario Union plenty of good. The Orphans, who had been content to trail the field in their first season while building for future years, will be greatly encouraged that their first victory should be over the champions. The result will convince Peterborough fans that they have a team worth supporting and attendances at the remaining home games should show a big increase. It will be a warning to the other teams, too, not to underestimate the Orphans.

Ted Reeve in Telegram

That Peterborough victory, though, stands out as the biggest startle of the season, any season. From what we hear Herb Hendry, Bill Irwin, Joe McNutly and other former Balmies who had played against Sarnia so often, had the Massuci system figured out very smartly. And the rookies on the new entry have not been around senior football long enough to realize haw famous these Imperials happen to be. They climbed all over them, walked on their feet and up their shins and knocked Bummer Stirling about in a most surprising manner. It may have been the old story that you can't out-guess a guy who doesn't know enough about the game to do any guessing. At any rate, it was a grand win for the Peters and Coach Bill Irwin and their season is now a success even if they never get off their five-yard line again.

The standing would now indicate that Sarnia and Montreal will be in the playoffs unless those Peterboroughs have gone completey teched in the head.

J. P. Fitzgerald in Telegram

Nobody wants to throw cold water on the win of Peterborough over the vaunted Sarnia Imperials 3 to 2. Still, any predictor who could call Peterborough on the performances up to this game would have been considered a bit balmy. Figure it out. Sarnia beat Beaches here in a close game, it is true, and managed to stage a late rally to tie Montreal Nationals 12 to 12 at Sarnia. Those two games were evidence that Imperials still ranked in the top flight. Balmy ran over Peterborough 18 to 2, and Montreal did likewise 26 to 6. So that this game at Peterborough was startling in its reversal of form to say the least. All of which may serve as an answer to the gentleman from the East, not Peterborough, who called by telephone some time around 1 o'clock Sunday morning to do some gloating. It scarcely is possible that Sarnia fell to pieces within a week, so one must seek refuge in the thought that Peterborough has come along amazingly.

Fred Jackson in Star

Leaving the rest of the Argo-Ottawa game for the Monday morning quarterbacks what did you think of that Sarnia-Peterborough earthquake?

That 3-2 victory scored by the Petes must go down in the books as one of the biggest upsets of all time . . those of us who saw the Imperials in action against Balmy Beach find it had to figure . . but there it is . . all credit to the so-called Peterborough Orfuns . . if they don't win another game all season their cup should be filled to the overflowing stage right now.

At the same time word came our way from neutral sources just last week not to take the Petes too lightly . . our informant claimed that the "Orfuns" had the makings of a really great line, while Mike Loucks was tipped off as a star footballer . . Loucks was the driving force in the Peterborough attack on Saturday, while the line is credited with holding "Bummer" Stirling and the rest of the Imperial plungers.

Sarnia Observer

Wise men of Peterborough who have watched their team go against Montreal's burly Nationals and Toronto's Bam Bam Beachers repeated the sayings of Montreal's football scribes in Sarnia a week ago. In their two previous games they lost by scores that in no way reflected the trend of play on those particular afternoons.

Both Montreal and Toronto were playing desperate football for from half to three quarters of the games that ended 26-6 and 18-2 respectively. Miscues and early timidity cast the Petes into holes too deep to clamber out in the regulation hour of play.

Bill Irwin, the moustachioed coach of the Petes, has launched a Three-Year Plan. In 1940, Bill says, the first O.R.F.U. championship since 1907 will come to this city which boasts 81 industries and a town clock with a wooden face. Bill may be wrong. If he can keep the teams aggressive fighting pitch up to Saturday's high mark they may upset the apple cart a year or two sooner than he expects.

Right now the Petes have an attack consisting largely of an end run, two plungs, a forward pass and a kick. Outside the kicking most of the offensive arms were fairly futile Saturday.

But the Peterborough ace is a defence that swarms all over th opposition, a driving line that never let the Imperials get set. The Petes beat the Imperial forward wall to the punch most of Saturday afternoon; and no team can do itself credit when pressed back off balance and on its heels.

Niagara Falls Review

Grid forecasters received two setbacks in eastern Canada senior tussles and a third contest also fooled many of the better informed. The weekend's biggest upset occurred at Peterborough where the very despised Orfuns outlasted the mighty Sarnia Imperials, and it will require many more days to clearly impress this score on the minds of rugby experts in big league centres.

Red Taylor, Woodstock Sentinel-Review

Peterborough's senior ruby victory over Sarnia on Saturday again demonstrates that there is no such thing as a "sure thing" in horse racing or football, or any sport. Sarnia's defeat was the most complete upset of the pregame prognostications that we have seen in a decade. There is nothing to rank with it since Varsity Orphans whipped Balmy Beach in the mud one late fall day that we can recall. Not a soul expected that the Orfuns would make it close, let alone score a victory.

Perhaps we should qualify that and say that nobody outside of Peterborough had any idea the Orfuns would win. Cecil Perdue, sports editor of the Examiner of that city, made a pretty fair sort of call on the game. We still think it was a case of wishful thinking, but it came true and he rates credit for having nerve enough to lay down th idea in cold type. Said Mr. Perdue on Thursday of last week:

"Nevertheless, we hesitate to call Orfuns over Imperials this time. We will, however, come out of a huddle with the crystal ball and predict a closer score than was the case here last weekend. And this, mind ya, against the Sarnia champs. We do expect the locals to play better rugby and to make the visitors turn their sack of tricks inside out—and battle their very heads off—to gain the victory. And odd things are always happening in the sphere of sports. Look how Stratford beat the Petes when the bright lights got in the locals' eyes. Personally, we will not topple over in a dead faint if the Orfuns should win. No, no, take away the straight-jacket we're okay. We mean just that."

Righto, old boy We'll give the straight-jacket to the rest of the experts P.S. we've got one arm in it ourself.

Milt Dunnell, Stratford Beacon-Herald

The lamb slaughtered the butcher at Peterborough on Saturday.

Sarnia's Monday morning quarterbacks are in emergency session, while the taxpayers of Peterborough are burning the crepe that was hung over the city when the Jones Boys of our village picked the Ontario senior baseball title from under the Petes' noses at Hamilton more than a week back. It may have been that the Imperials beat themselves by under-rating the Orfuns, but there's no allowance for such mistakes in the pay-off. The scoreboard showed that the great Oilers of Tunnel Town were licked by a bunch of guys named Joe who are having their first gallop on the stamping grounds of the mighty. Fortunately for the Petes, it wasn't one of those games that are played to fill out a date in the schedule. The defeat knocked Imperials out of a tie for first place in the Ontario Union. So nobody can hint that they weren't playing for keeps in the Lift Lock City. There may be still more serious consequences coming up. Sarnia has to play in Montreal next Saturday, while Peterborough treks down to Toronto to play Balmy Beach. After what happened last Saturdays there's no such thing as a pushover in the Ontario Union' But it could happen very easily that Montreal would shade the Oilers and that the Beachers would take the Petes. Then Sarnia would have something unheard of to stew about—the possibility of not even being around when the title is being decided.

The badge-wearers of the O.R.F.U. can't be counted among the Sarnia mourners over what happened in Peterborough. Saturday's events helped to prove that the brass hats of the Union were smart fellows when they entered into a gang war with the Interprovincial Union.

Kingston Whig-Standard

Alex Ponton, coach of the Beach team, stated that the Peterborough club offered the Toronto paddlers tougher opposition along the line than any other rival this year and was on record several days ago of predicting that the Petes would score an upset or two before the schedule closes The Peterborough victory made the Senior O.R.F.U. race the toughest of the Eastern campaigns with the Interprovincial a two team

SPORT SPICE

By EDDIE BRIETZ

NEW YORK, Oct. 25 (A.P.). — Jack Dodd, Nebraska's crack back who made the 90-yard touchdown against Minnesota, hails from Gothenburg, Neb.....The point is Jack, who is strictly Irish, is about the only non-Swede in the town.... Duke's 7-0 win over Wake Forest wasn't so hot, but Ted Mann, crack Duke publicist, had an answer for it....He said: "Gents, remember we still are unbeaten, unscored-on, and unembarrassed." .... Nice going, mister.

Texas Christian horned frogs got a laugh out of a line in a Philadelphia paper which called them "The Pride of the Panhandle"....Which is only 1,700 miles from home.... Haw!....1939 Tulane opponents might paste this in their reference book: 19 of the 23 players used to beat Rice will be back next season.

Press agents of the National Football League naturally are not broadcasting the fact that two of its crack teams recently were spilled by the Cincinnati Bengals, a team composed largely of small college players and cast-offs....The teams dumped were Chicago Bears (17-14) and Pittsburgh Pirates (27-0).. ..They ought to get those Bengals in the league or something....Look for plenty of changes on Washington Senators next season.

show and McGill well in front in the Intercollegiate.

Leo Begley, Lindsay

The Orfuns are in Toronto on Saturday next for the Balmy Beachhome game. Lindsay fans, who were in Peterborough on Saturday in very large numbers, will be arranging carloads for that trip to Toronto. The Orfuns are more than a Peterborough team now: they belong to the whole district.

Jack Lamb, Lindsay Post

The game was clean and very few penalties were handed out until the last play of the game when Magee and Van Horne tangled for a few seconds but were quickly separated. One of the headiest plays of the game occurred when Crowe, attempting to throw a pass, was hurried and after considerable dodging he kicked one of the longest punts of the game on the dead run.

The crowd went wild when Loucks kicked the placement and they realized that their own team was apparently going to beat the famed Sarnia Imperials and when the game was over, Loucks was shouldered by his teammates and carried from the field amid the cheers of the rabid Peterborough fans.

Belleville Ontario-Intelligencer

When the Peterborough Orfuns upset the dope bucket and beat Sarnia on Saturday it was the most profitable thing that could happen. Football is now sold at the Liftlock City.

Bas O'Merra of Montreal Star

The hundred-to-one shot coming home at Peterborough when the Orfuns trounced Sarnia stunned rugby fandom. The selectors were shocked almost into insensibility. They seem to have won on their merits. Balmy Beach players here on Saturday night declared they would have suffered the same fate the week before had Box not been in phenomenal form.

This Loucks appears to be all Canadian timber while Crowe is not far behind. Seemingly Sarnia is dependent too much on the super punting of Stirling who seems to be getting too much work. The loss of Beach is now being felt in a manner that is causing Sarnia to be discounted as a Dominion final threat.

Globe and Mail

This looks to be the Ontario Union's year in football. They may or may not win the Eastern Canada title, but at this stage of proceedings it can't be denied that, for a change, they are the best-balanced union of any of the three senior organizations in the East.

It's a three-way fight for the playoffs among the unbeaten Montreal Nationals, Sarnia, and Balmy Beach, with Peterborough far from out of it as yet. It that victory over Sarnia Imperials was something more than a flash in the pan the Orphans yet may make it a four-way struggle.

Oshawa Times

We would liked to have been in the Liftlock City on Saturday night. They must have had a great celebration after that thrilling upset victory over the great Sarnia Imperials. The newly-organized Peterborough Orfuns were not conceded much chance to win a game this year—certainly not against the mighty "Oilers" but they did just that, to the tune of 3-2.

Peterborough blocked a kick in the dying minutes of the game, gained possession of the ball and "Mike" Loucks, the Lindsay boy who is proving a sensation in senior football ranks this year, booted a placement to make the score 3-2 and they held out to the finish.

In this column on Saturday, the Peterborough scribe closed by saying "See ya under the third table from the rear tonight if Orfuns should pull a dipsy-do on Sarnia." Well they did—but we venture that there wasn't room for any one individual to have a table all to himself, either at or "under."

Hal Walker, Globe and Mail

It must have been a grand night of celebration in Peterborough Saturday after the Orfuns' fine win over Sarnia Imprials...A lot of people are inclined to believe it was a big fluke, but from what we hear the Inwinites won strictly on their merits...They are heralded as a big, scrappy club with two good backs in Ford Loucks and Don Crowe...The Petes outplayed the Sarnia wingline, and because Crowe turned in a grand kicking effort and Stirling was rushed on nearly every kick so as to minimize his effectiveness, the Orfuns were not at a disadvantage in the air...Imps didn't have Quarterbacks Arnie McWatters and Alex. Hayes in action, but this still doesn't detract from the Petes' great effort..The strength this club has shown now gives the O R F U. four strong teams and the best-balanced league in the east.

SPORTS -DAY BY DAY-

Digging Up the Local Dirt With the Odd Chuckle or Two

By CEC. PERDUE

BEFORE PLUNGING into the line on football, let's give a couple of other games a mention today. Riverview A.C. is staging a mitt card at the Brock on Friday, Nov. 4th, and will dish up an all-star show. Main bout sees Nick Orlando fighting Scotty McDonald of Toronto, and another headliner has Dutch McIlmoyle tangling with Billy Amato of the Queen City. Semi-final is between Harry Low and Harry Kiel of Toronto. Prelims list: Ken Roy vs. Eddy Curtain, Mal Packenham 'gainst Bill Joiner, Buddy Redmond with Izzy McIntosh, and Gord Riel versus Dan MacGregor. Prices scale down from six bits, general being a quarter. Each bout consists of five two-minute rounds, except the first two which are three-rounders. It should interest fight fans here. More on the mitt-slingers later.

• • • • • •

QUINTE GUY WRITES: "Just how the C.O.B.L. expects to operate with another three-team loop is hard to visualize. As a matter of fact, we would not be surprised to see Oshawa linked up with the Niagara loop. 'It is five miles farther from Oshawa to Kingston than it is from Oshawa to the Falls,' revealed the Motor City scribe some time ago when he confidentially informed us that the Oshawa crowd was soured on the Petes and were applying for a berth in the peninsula loop. The C.O.B.L. has lived in hopes of seeing senior ball revived in Belleville, but more recently fired (as the Liftlock City scribe gracefully admits) the only interested Belleville party who might have lent efforts toward such a revival. Something of a boomerang, huh?" Stop it, Ken, you're killing us!

• • • • • •

Some Folks Like Figures

HAP WILGAR compiled a grid table of figures at the fray here Saturday. Licking the lead in his pencil, he jotted down 17 local kicks against 16 for Imperials, the latter gaining 800 to 726 yards via booting. Orfuns completed one 10-yard forward pass in five tries whereas the Imps got one for seven, out of three. The visitors collected 90 yards from scrimmage to the locals' 64. Our lads had a good edge running back kicks, totalling 89 to 48. Stirling's kicks averaged only two yards more than Crowe's punts. Sarnia intercepted three forwards and Orfuns one, both sides having three fumbles. We recovered one and they had two. Orfuns blocked three kicks and the Imps one, while the Irwin outfit was penalized 60 yards to Imperials 45. The Imps had three first downs to Orfuns one. 'Tis interesting, though with the closing of the bathing beaches our interest in figures waned.

• • • • • • •

AS THE SALES MANAGER SAID, ya gotta give credit in some cases. The Sarnia scrivener wrote this ere the game Saturday: "Cec. Perdue of The Peterborough Examiner dove off the deep end the other day in telling the folks of the Liftlock City that perhaps all the westerners were not so unfeeling as Stratford. Cec. holds out the hope that his prognosticating, which led Stratford to the Ontario baseball championship, might upset the Imperials long enough to allow the Orfuns of Kawartha Lakes district to squeeze out a win. The possibility, in view of Sarnia's threadbare playing roster, may not be as remote as some of the people of that wild country imagine." Well, sir, the folks in this wild district are now wilder than ever, Mister Wilson!

• • • • • •

Just Take Your Choice

SINCE THE ORFUNS knocked off Sarnia here, most of the sports scribes in Ontario are somewhat stunned. They still wonder how it came about. Well, in an effort to be helpful, we will list some possible reasons. (a) Maybe the bright uniforms of Orfuns sort dazzled ye Imps; (b) possibly the locals were inspired by that poem: "Charge of the Light Brigade"; (c) perhaps the Imperials forgot to change to winter oil; (d) maybe Crowe, as some said, kicked over his head—well, he kicked over the Imps' heads, too; (e) mayhap VanHorne, who dropped that touchdown forward pass, had oil on his mitts: (f) maybe the under-estimated Orfuns, who had no pressure on 'em, beat the cocky Imperials by sheer fight.

• • • • • •

JUDGE JOSEPH WEARING of London, former local lawyer, sent us this letter: "Dear Sir—Not knowing who happens to hold your job at the present time, I cannot call you by name, but I want to let you know of the wonderful thrill I enjoyed Saturday when the news came of your great football victory. I was attending the Western-Varsity game when the announcer spread the news over the loud-speaker and the shock to the big crowd would not have been greater if the news had come that Czecho-Slovakia had done in Germany. In this neck of the woods, the mighty Imperials are considered absolutely invincible and this defeat certainly means a big boost for Peterborough. I myself settled in Peterborough without having seen the place, simply because of the favorable impression which I had received from its record in the matter of hockey and football. Nothing boosts a city or town like a good team in a major sports activity. Ever interested in my old city, Joseph Wearing." Thanks muchly, sir.

• • • • • •

Orfuns Ready For Beaches

ORFUNS aren't overly excited about the win and feel they earned it. They knew—as some of those clippings we've run elsewhere today state—that their games with Montreal and Beaches were much closer than the score indicated. Without letting their noggins outgrow their fedoras, the boys feel they can take the Beaches in Toronto on Saturday—and quite possibly make a playoff berth right this season! And few grid experts will laugh out loud at the idea this week-end! Two daytime drills are called for this week; and quite a gang of local fans may take the special train to Toronto to see what happens at the Leafs' Stadium.

• • • • • • •

OUR P.C.I. SCHOOL RUGBY SQUADS swing into action here this Saturday against Lindsay teams. In previous clashes with the Scugog lads, the tilts were tighter than four in the front seat. P.C.I. juniors were beaten that day by a single point, and our senior footballers nosed out a narrow margin over the Lindsay top team, also by a point. The visiting seniors have a couple of lovely backfielders—possibly nothing to brag about if a screen test came up, but smouldering dynamite on a gridiron. We trust our grid fans (who have multiplied amazingly in the past few days) will be on deck to give the students a great big hand Saturday.

• • • • • •

HITHER AND YAWN: Church Cage Loop executive meets tonight at the "Y" to take bantam and juvenile entries; those interested should be on hand as the loop opens soon....Junior basketball section is left open another month....Red Foster on the radio last e'en slipped Orfuns a lefthanded compliment, and some scribes sound sore 'cause the boys dared to beat Imps and cross the experts up....Stratford writer has something when he ejaculates: "The gentlemen who run the O.R.F.U. must live right!"....This appeared today on the Globe's editorial page: "One attractive feature of the football season is that now and then it turns what appears to be a setup into an upset"....Martin Guerin, former Peterborough chap, writes in a letter that odds in Toronto were from 15-to-1 to 20-to-1 on Sarnia over Peterborough....Oh, yes, (g) maybe the famed Sarnia flea-flicker play didn't work on account of Orfuns sprayed 'em with fly-tox....It's kinda tough on the hockey boys these days; they can't get a word in nohow....Ottawa writer says it's almost certain that the Big Four will be a six-team group next year, adding Beaches and Sarnia; what about us?....George: Nope, there wasn't room under any of the tables Sat'day eve!

Haggerman Heads Bowling League

HASTINGS, Oct. 25.—Lew Haggerman, Havelock, was elected president of the Trent Valley Bowling Association at the annual meeting held in Warkworth Community Hall. Delegates were present from all towns represented this past season in the league. It was with regret, the association learned, that Brighton would drop out owing to difficulties but two delegates were present from Campbellford and the association extended a hearty invitation for that town to join. Delegates present from Hastings are under the impression that Campbellford will join.

A. M. Smale, Warkworth, retiring president, told the meeting that a very successful season had just passed, from a standpoint of continued interest and financially.

Presentation of a shield to Havelock, first place winners in the loop and a cup to Hastings second place winners was officially carried out.

The following vice-presidents were elected: S. S. Brechin, Norwood; J. L. Doherty, Hastings and Morley Smith, Warkworth. Dr. H. Allen, Warkworth was re-elected secretary.

Training Out West

CALGARY, Oct. 25 — (CP). — Greeted by warm weather, No. 3 bombing squadron of the Royal Canadian Air Force, a squadron of eight Wapiti planes under Squadron Leader A. Lewis, landed at the Currie Barracks Airport here yesterday. Coming from Ottawa, the squadron will be stationed here for a year at least, it was understood. The flight was grounded for half a day at Kapuskasing, Ont., where a heavy snow storm was encountered.

Freeze On Patrol

BELGRADE, Oct. 25 (A.P.). — A Yugoslav army colonel, lieutenant, and sergeant froze to death to-day on patrols as heavy snowfalls swept mountain regions.

Fights Last Night

(By The Associated Press)

New York. — George Zengaras, 134, New York, outpointed Lloyd Pine, 132½, Akron, O. (8).

Washington.—Leo Rodak, 124, Chicago, outpointed Freddie Miller, 123¾, Cincinnati (15).

Chicago.—Bobby Pacho, 148¼, stopped Tommy Howell, 145, Danville, Ill. (8).

Milwaukee.—Harvey Woods, 133½, St. Paul, outpointed Orville Drouillard, 138½, Windsor, Ont. (8).

Philadelphia. — Willie Reddish, 189½, Philadelphia, outpointed Roscoe Toles, 195, Detroit (10).

Miami, Fla.—Bobby Britton, 147, Miami, stopped Johnny Lucas, 150, Camden, N.J. (5).

Des Moines, Ia.—Johnny Paycheck, Des Moines, knocked out Red Bruce. Pittsburg (4); no weights given.

Loraine, O.—George Pace, 120, Cleveland, knocked out Jackie Lavders, 122, Washington, D.C. (2).

Pittsburgh.—Teddy Yarosz, 164¾; Pittsburgh, outpointed Oscar Rankins, 164, Chicago (10).

Panthers Picked As Best In U.S.

NEW YORK, Oct. 25 (AP)—The Panthers of Pittsburgh are just as good in the ballot box as they are on the field. Of 100 sportswriters who participated in the season's second Associated Pres poll, 90 today chose Pittsburgh as the best college football team in the United States. Nine others picked them for second place and one for third. Pitt got 989 points, only 11 from a perfect score, to top the first 10 for the second straight week.

Minnesota, 309 points behind the Panthers, stayed ahead of California in the race for second, Texas Christian climbed from seventh to fourth and Santa Clara from sixth to fifth. Dartmouth, greatly harassed by Harvard's defence Saturday, fell from fourth to sixth, while Notre Dame dropped from fifth to seventh. Fordham and Oklahoma displaced Duke and Syracuse as the ninth and 10th teams.

Jackson's Reducing To Keep Him Hungry

PRESTON, Ont., Oct. 25 (CP)—Harvey Jackson's struggle to reduce seems to be one of the main items of interest around camp these days as Toronto Maple Leafs and Syracuse Stars prepare for their winter hockey campaigns.

Big Harvey who patrols the left boards for the Leafs in the National League weighed 197 today after eating a skimpy diet breakfast but he wants to lose at least five more before talking contract with Manager Conny Smythe. The team boss wants the Busher to do the same—so its unanimous.

Jackson doesn't relish the idea of dieting and says he can't see where he is going to take any more weight off, but added "It's O.K. with me, even if I do get hungry sometimes."

The rest of the boys have a keen interest in Harvey's campaign against extra weight, and Buzz Boll marked "210" on Jackson's weight chart yesterday. Coach Dick Irvin started to figure out more drastic reducing measures for the winger before Buzz confessed.

Washington Squad's Footwork Telling

WASHINGTON, Oct. 25—(AP).—Bill Reinhart—the football coach who sent his George Washington team through Christmas shoppers to teach them footwork—beamed like a Santa Claus today.

"Some people laughed when the boys went out last December and hit the shopping line," said Bill. "We may lose all the rest of our games, but look what we've done to date."

George Washington University is one of the few teams in the United States which has been undefeated, untied and unscored on.

The coach admits his team's schedule hasn't been a bruiser, yet in defeating Furman, Butler, Colorado and Davis and Elkins.

ENGLAND-SWEDEN AIR FLIGHT

In the first non-stop flight between London and Stockholm, Sweden, a plane made the round trip in 12½ hours.

GUARANTEED
(Written)
USED CARS
J. J. DUFFUS CO.
24-Hour Service

ROUND TRIP
BARGAIN FARES
OCT. 28 - 29 - 30
TO TORONTO
From
HAVELOCK $2.55
KALADAR $3.70
TWEED $3.30
And from other points to additional destinations.
Consult agents re trains and limits.
Ask For Hand Bill.
Canadian Pacific

Getting His Men Home To Play Ball Had Lincoln More Worried Than Winning War, Is New Version

By Gayle Talbot
(Associated Press Sports Writer.)

NEW YORK, Oct. 25 (AP) — There are going to be some startled movie fans as soon as the National Baseball League gets its new super-special, "The National Sport," distributed around the United States.

Abraham Lincoln, it turns out, couldn't keep his mind on civil war battles for wondering whether New York baseballers had defeated Illinois baseballers in their latest contest on the banks of the Manassas.

It practically drove General Grant nuts, because the general wanted to discuss battles, and he didn't like to have all his swiftest couriers tied up with dashing back and forth between the capital and field headquarters with the latest sporting extras for the president.

This new side of the much-biographed civil war president was disclosed to an impressed audience at the picture's preview here. Among those who saw the preview were Commissioner Kenesaw Mountain Landis, President Will Harridge of the American League and President Ford Frick of the National League.

The Sluggers Win

One of the biggest moments came when a lathered boy in blue burst into the tent and thrust the 6 p.m. Blue Streak Special, still damp from the presses, into Lincoln's eager hands. Quickly Honest Abe rifled through it and discovered the Illinois Sluggers had won. He turned on General Grant, who was eating a cigar and trying to get a word in edgewise about a battle he had in mind.

"There general," he said, "more important than winning battles is to get all these young men back home so they can play baseball."

It must be said to the credit of Ford Frick, who penned the scenario, that he did not have the President specify National League baseball.

The scene, though, is guaranteed to make any audience forget what happened to the National League's representatives in the recent World Series. The picture traces the history of baseball from the day Abner Doubleday had his "vision."

MUSSING UP THE MAPLES

Western Clock Company, Post Office, De Laval Office, Quaker Oats and Bell Telephone bowlers jambed Duffus Alleys last night, with Perce Johnson of the De Laval group chalking up the best individual score, 682.

The hot Westclox league of ten teams put out six men in the 600 or better class; W. Sharpe 659; J. Beckerman, 654; G. Gatfield 645; B. Goodson 631; B. Brady 618, and M. Star 602, while Art Carpenter with 659 was the hard hitter of four Post Office teams.

Miss Lawrence of the De Laval headed the list of lady bowlers with 483; Miss Pearson 437, and Miss Gohen 424. Six teams of Quaker girls had a two-game workout, and Miss M. McGuire, Helen Fee and H. White knocked off 254, 228 and 231 single games, while a 212 count by Miss H. Morrow was high for 15 of the telephone girls.

Wrestling Last Night

(By The Associated Press)

Salisbury, Md.—Jim Londos, 200, Greece, threw Dr. Howard Wilson, 225, Trenton, N.J., 28 minutes.

Comfort is an inherent quality of Watson's Elastic Rib Knit Underwear. This is the result of correct styling; careful tailoring, and knit-in elasticity that gives easily with every movement. Pre-shrunk, quality materials insure that this comfort will endure—giving you perfect fit throughout the life of the garment. Man or boy—there is a trimly-tailored style and size for every build; for every occupation. Men who appreciate the qualities of comfort in underwear ask for Watson's.

Watson's
Elastic Rib Knit WF238
UNDERWEAR
ALL STYLES FOR MEN AND BOYS

STUKUS, WESTMAN AND STIRLING LEAD THE FOOTBALL GROUPS

Stirling Leads Senior Rugby With 17 Points

TORONTO, Oct. 25. — Annis Stukus moved within one point of the eastern football scoring lead when he scored all Toronto Argonauts' points in a 10-6 victory over Ottawa Roughriders on Saturday, it was shown in the second Canadian Press summary of the season.

Stukus counted his points from a single, field goal, convert and touchdown, easily the outstanding individual performance in the east that day. He pushed his total to sixteen, only one behind Sarnia's Bummer Stirling, who was held to two singles against Peterborough Orfuns.

The big quarterback held the Interprovincial Union lead to himself, however, as all others in the top flight went pointless. Stukus was a point ahead of teammate Art West and Stan O'Neil of Ottawa, tied in second place with Tommy Daley, Andy Tommy and Tiny Herman, all of Ottawa, grouped next with ten points each.

Herb Westman, McGill's outstanding kicker, took over the college circuit lead from Toronto's Ben Shuken by booting five singles for a total of thirteen, while Shuken was held without a point. Lyn Thompson of Western and Cam Gray, Toronto's leader last season, were third with seven each.

Ray Mulling of Montreal Nationals, scoring four points, made the best gain in the Ontario Union, moving into a second-place tie with a teammate, Johnny Ferraro. They each were seven points below Stirling's seventeen points. Ab Box held fourth place alone with eight points.

Interprovincial.

	T	FG	S	C	Pt
A. Stukus, Argos	1	2	2	3	16
West, Argos	3	0	0	0	15
O'Neill, Ottawa	3	0	0	0	15
Daley, Ottawa	2	0	0	0	10
Tommy, Ottawa	2	0	0	0	10
Herman, Ottawa	0	1	0	7	10
F. Stukus, Argos	1	0	0	0	5
Thornton, Argos	1	0	0	0	5
Morris, Argos	1	0	0	0	5
Griffen, Ottawa	1	0	0	0	5
Storey, Argos	1	0	0	0	5
Edwards, Hamilton	1	0	0	0	5
Richardson, Ham'ton	1	0	0	0	5
Turnbull, Hamilton	1	0	0	0	5
Wadsworth, Ottawa	1	0	0	0	5
Burke, Ottawa	1	0	0	0	5
Sequin, Ottawa	1	0	0	0	5
Sprague, Ottawa	1	0	0	0	5
Perley, Ottawa	1	0	0	0	5
McCarthy, Ottawa	1	0	0	0	5
Whitaker, Hamilton	0	1	1	1	5
Strachan, Hamilton	0	0	4	0	4
B. Stukus, Argos	0	0	1	3	4
Fraser, Ottawa	0	0	0	3	3
[illegible]eworthy, M'treal	0	0	2	0	2
[illegible]gan, Hamilton	0	0	2	0	2
[illegible]ns, Hamilton	0	0	2	0	2
[illegible]ett, Montreal	0	0	2	0	2
[illegible]core, Ottawa	0	0	1	1	2
Smith, Hamilton	0	0	1	0	1
Munro, Argos	0	0	1	0	1
Szumlinski, Ham'ton	0	0	1	0	1
Morley, Montreal	0	0	1	0	1
Murmylyk, Ham'ton	0	0	0	1	1

Intercollegiate.

Westman, McGill	0	0	14	0	14
Shuken, Toronto	2	0	0	0	10
Thompson, Western	0	0	7	0	7
Gray, Toronto	0	0	4	3	7
Stollery, Queen's	0	2	0	0	6
Telford, McGill	1	0	0	0	5
Hamilton, McGill	1	0	0	0	5
Hurley, Western	1	0	0	0	5
Kenny, McGill	1	0	0	0	5
Rowland, Toronto	1	0	0	0	5
Turner, Queen's	1	0	0	0	5
Brown, Queen's	0	0	5	0	5
Faust, Western	0	0	1	1	2
Keefer, McGill	0	0	0	1	1
Ruschin, McGill	0	0	0	1	1

O. R. F. U.

Stirling, Sarnia	1	1	8	1	17
Ferraro, Montreal	2	0	0	0	10
Mullins, Montreal	0	2	2	2	10
Box, Beaches	0	1	5	0	8
Crowe, Peterborough	1	0	1	0	6
Sward, Beaches	1	0	1	0	6
Burns, Montreal	1	0	0	1	6
Golab, Sarnia	1	0	0	0	5
Burton, Montreal	1	0	0	0	5

Remember When—

Gar Wood piloted Miss America IX. to a new United States speedboat record of 104.19 miles an hour on the Harlem River, New York, seven years ago to-day. He later eclipsed Kaye Don's world mark of 110 miles an hour, steering Miss America X. at a 124-mile-an-hour clip in September, 1932.

Training Camp Notes

(By the Canadian Press.)

Heading west to join New York Americans are a couple of the National Hockey league's most experienced travellers, Leroy Goldsworthy and Art Jackson, obtained from Boston by manager Red Dutton in a last-minute effort to strengthen before next week's schedule opening.

Goldsworthy, one of the game's prettiest skaters, was bought outright and Jackson, a brother of Harvey Jackson of Toronto Maple Leafs, was transferred on option, for at least a season. Goldsworthy has played with Montreal Canadiens, Chicago and Boston, while Jackson will be with his third club in three seasons, having gone to Boston from Toronto last year.

Dutton hopes the pair arrive at Saskatoon in time to appear in to-night's exhibition with New York Rangers. Jackson would replace the injured Lorne Carr on a line with Sweeney Schriner and Art Chapman, while Goldsworthy is expected to play on a new line with Red Beattie and Johnny Sorrell.

Alex Shibicky, who suffered a bruised hand in Saturday's mix, will not play in tonight's wheat league engagement. Manager Lester Patrick of the Rangers has so many reserves he hardly minds when a regular gets hurt, for he can give one of the youngsters a try under fire.

The Bruins' sale of Goldsworthy and Jackson means manager Art Ross will form a new line of youngsters, none older than 24. The six candidates for the three jobs are Harry Frost, Roy Conacher, Pat McReavy and Terry Reardon, who have signed professional contracts within the last two days, and Red Hamill and Mel Hill, recalled from Boston's former International-American league farm at Providence.

Carl Voss may be through with big-time hockey after a widely-travelled career. The veteran was sent home to Toronto by Chicago Black Hawks yesterday with a knee injury that may keep him out for the season. Voss' N.H.L. experience has included jobs with Toronto, New York Rangers, eDtroit, Boston, the old St. Louis Flyers, and Montreal Maroons, and Chicago.

From Far Fields

Hugh O'Leary of Fort William, John Lalonde of Port Arthur and Smack Allen of Niagara Falls, round out the Ontario boys seeking a place with the Hartmen. The latter played for University of Michigan at Ann Arbor last season. Max Bentley, a right winger, hails from Delisle, Sask. In addition there are approximately a dozen boys from Montreal and the surrounding territory.

Gus Mancuso and Wilf Hoch, right winger and defenceman respectively, who tried out for a place with Montreal's pro team last year, but were farmed out to New Haven Eagles in the International-American league, are back for another shot.

Hart is never one to predict a championship before the season gets under way, but this year he's almost tempted to call the shot for his team. "Just say we'll have one of the strongest teams to ever represent the club and don't be surprised if we win the Stanley Cup and world's championship," is the way he puts it.

Hart Confident He Will Have Powerful Team

MONTREAL, Oct. 25.—There are only about half a dozen Frenchmen left on Les Canadiens' roster but take it from Cecil Hart those Canucks are going to be the "Flying Frenchmen" of old when they step out on the Forum ice, Nov. 6 in the National Hockey league inaugural here against Chicago Black Hawks.

True, those great troupers Aurel Joliat and "Pit" Lepine will no longer sport the tricolor sweater in which they starred for upward of a dozen years. Having reached the end of their playing trail these two stout-hearted hockeyists will devote their time to coaching. Other Canadiens of last season who will be missing from the line-up next month include Marty Burke and Joffre Desilets.

To replace these departed stars Hart has a flock of high-grade hockey material in the ex-Maroons the Canucks grabbed up when the "Big Red Team" suspended operations. Such sterling performers on the ice lanes as Jimmy Ward, Bob Gracie, Herb Cain, Stew Evans, Cy Wentworth and Desse Smith should gladden the hearts of the most enthusiastic Canadien followers.

"Start 'Em Young"

Cecil Hart, who, like silver-thatched Lester Patrick of the New York Rangers, believes in the old adage about starting 'em young, has almost a score of hopeful amateurs fighting for berths with his team.

From Quebec, Ontario and Western Canada these young stars have come to Montreal full of hope and ambition, and chances are that one or more will make the grade. If Hart can develop one new man from the amateur ranks each year, he'll be more than satisfied. Fans remember last year when he brought Bill Summerhill up for the play-offs.

Here was a youngster who migrated from Toronto and wound up with Verdun Maple Leafs, amateur farm sponsored by Canadiens. When the latter were riddled by injuries as the play-offs rolled along Summerhill was called in to fill the breach and acquitted himself nobly, making a sensational bow in the monied ranks.

Hart believes the woods are full of counterparts of Summerhill or Toronto's Syl Apps, or . . . but why go on? There's a lot of good hockey timber just waiting to be developed and this maker of champions, Cecil Hart, is out to develop it.

From far away Flin Flon, Manitoba, there is Marcel Tremblay, a right winger, who comes to Montreal highly recommended. Toronto and Hamilton, which have produced some of the greatest players the game has ever seen, have a pair of amateurs apiece working out with the Canadiens. There are George Miller and Hubert Hardy, wingers from the Queen City; and Adam Brown and Bob Gardner, also wingmen, from Hamilton.

Canadiens Expect To Go Places

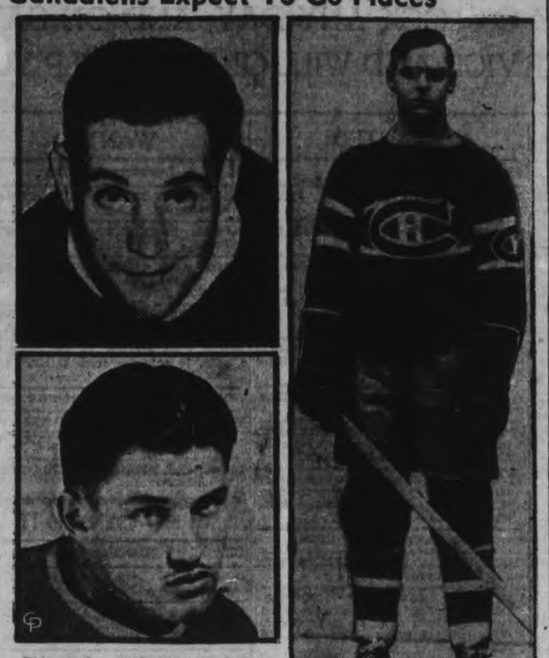

The coming hockey season looks like the best in a long time for Montreal's Canadiens. With a promising rookie crop and stars from last year's Maroons to add to their regulars, they expect to go places with a vengeance. Three reasons — LOWER LEFT, Bob Gracie, ex-Maroon; TOP LEFT, Cy Wentworth, hard-hitting defencman, also from the disbanded team; RIGHT, George Mantha, who's been patrolling the ice lanes for 10 years with the Flying Frenchmen.

King Edward Defeat Central In Second Game

After winning the first play-off in the Public School soccer championship, Central team failed to function in their usual fashion against the King Edward eleven that were playing their regular game and defeated the uptown boys two goals to nothing in second game. They will meet this Tuesday afternoon to play the third game. Best of three to count winner.

Smart Goal

The choice of goals fell in favor of King Edward, who took advantage of the wind behind their backs, and after Kiff, Central, had conceded a foul kick outside the goal area, Charlie Murduff converted from an oblique angle. Throughout this period Central played a smart combination style of play to hold the fast-moving southenders outside the shooting zone; while Parsons, Hanes and Burns intercepting and kept sending their forwards on the attack. However, they failed to make good use of the clever openings presented because the King Edward full-backs were repulsing the wing men at the first tackle. Time and again, Millen and Lee would break through to finish very poorly in front of goal. Palmer and Murduff on the wings harassed the Central full-backs repeatedly to get the better of the argument and often tested Drummond in goal. King Edward 1, Central 0.

An Unsavable Shot

On resuming, Central started with a bang, but wilted terribly when some of their players went into a happy-go-lucky attitude which was costly to them, although they had the wind at their backs. While King Edward boys settled down to make sure that they could play combination that was productive of goals and, in fact, they rattled shots on Drummond, who was in an unbeatable mood, and held the southenders on the scoreless list. However, he had to admit defeat when Palmer dribbled his way past the defence inside the full-backs and Jamieson diverted the ball away out of the reach of Drummond. This success to the winners resulted in Central being outplayed in every department through the lack of cooperation in their own ranks and never were dangerous thereafter. King Edward 2, Central 1.

Goal-scorers — Murduff and Jamieson.

Central—F. Drummond, goal; F. Kiff and P. Meiklejonn, full-backs; G. Burns, G. Hanes and J. Parsons, halves; B. Millen, W. Smith, S. Clarke, L. Batten and G. Lee, forwards.

King Edward—W. Curtis, goal; A. Lowes and F. Lawson, full-backs; G. Blackwell, K. Anderson and D. MacGregor, halves; C. Murduff, G. Reil, D. Jamieson, E. Close and C. Palmer, forwards. Subs—W. Ellis, C. Downer, K. Langton and E. Woodcock.

Referee—D. Buchan. Linesmen—J. Self and D. Lomax.

Liege, Belgium, is to have an International Water Exposition.

Tweed Defeats Stirling 16-6

(Examiner Correspondence.)

TWEED, Oct. 25. — Tweed High School made it two straight wins over the smart Stirling High School rivals in an interscholastic rugby game at the Tweed Agricultural Grounds, winning by a score of 16-6. The first quarter saw the visitors go into the lead by virtue of an on-side kick by R. Richardson which resulted in a touchdown. They were held scoreless by the locals until the third quarter when Richardson kicked a single point.

G. Wager, Luffman and Courneyea were the point getters for Tweed, each crossing the Stirling line for a major score, none of which were converted. Wager also kicked a single point.

The game was featured by Courneyea's running. He was away for big gains every time he got the ball. Wager made a nice job of his kicking, and forward passing with Porritt and Luffman tackling and catching well.

Pyear, Woods and Beckel were best for Stirling with the two Richardsons also doing well.

The game did not start early enough to make it possible to conclude in daylight. During the last ten minutes players could not be distinguished.

Stirling — Bailey, snap; Lancaster and Brooks, insides; West and Martin, middles; Armstrong and McGowan, ends; R. Richardson, flying wing; Pyear, quarter back; Woods and Beckel, halves; D. Richardson full back.

Tweed—G. Morrison, snap; Price and Hawes, insides; Elliott and Shannon, middles; Rivers and Bailey, ends; D. Porritt, flying wing; G. Water, quarter back; Luffman and Cassidy, halves; A. Courneyea, full back.

Officials— Messrs. Hetherington, Calnan and Wells.

Sales of new automobiles are increasing in France.

Only Horner And Jackson Remain Of Flashy 1931 Leafs; Stylists Fade For Balanced Unit

TORONTO, Oct. 25 (CP)—Carrying along a campaign to build a dynamic young machine, Toronto Maple Leafs will enter the new National Hockey League season with but two members of their brilliant cast of 1930-31, when their star was last in the ascendancy.

Only big Red Horner, defenceman who captained the club last season, and Harvey Jackson, who has held his own at left wing despite the challenges of young players, remain of the team of eight years ago. Other members of that combination of individual stars—the Clancys, the Days and the Baileys—have passed along with the seasons.

Last to go was Charlie Conacher, twice the league's scoring leader and always its unluckiest player. Brittle-boned Charlie, who might have been the greatest forward of his generation but for injuries and illnesses, was sold to Detroit this fall.

The best right winger to come around the bend since Conacher made his apearance, Gordie Drillon became the club's standout when ill-health forced Charlie out the middle of last winter. But Drillon's heavy attacking and opportunism, which brought him the league scoring title, detracted nothing from the fact the Leafs were changing from a team of stylists to a balanced, rushing unit.

Co-ordination Keynote.

Manager Conny Smythe and Coach Dick Irvin have stressed co-ordination in training sessions at Galt and Preston, Ont.—co-ordination and condition, youth and speed. Those things carried the Leafs to the League championship over Boston's favored Bruins last spring. And, though Chicago defeated the Leafs in Stanley Cup finals, the critics said then: "Watch Toronto next season."

This Toronto team will bear more than watching, for it will be alert and ever-aggressive. That could hardly be helped with so many youngsters eager to gain promotion from Toronto's Syracuse farm and from amateur ranks.

Key positions will be held by third-year men, notably Drillon, Sylvanus Apps, Jimmy Fowler, and Turk Broda. Apps' fine passing, his puzzling shift through the defence and his magnificent temperament helped make Drillon great. Fowler, a rushing defenceman and a game blocker, and Broda, a goalie who has risen to the heights on occasion, will be called on to carry heavier loads with the coming of rookies.

Smythe feels the defence problem has ended with an improvement in the play of Bingo Kampman, bumping blond whose main fault in his N.H.L. baptism last season was crudeness. If he measures up to the standard of Horner, Fowler and the hard-hitting Reg. Hamilton, Smythe will let that quartette ride for the winter. Otherwise, Jack Howard or Jack Church may have to be called in from Syracuse.

Forwards Undecided.

Irvin says the forward lines won't be announced until the end of the week. But it is certain Bob Davidson will be at left wing on the Apps-Drillon line. His persistent checking and trailing make him a safety valve.

Bill Thoms will start at centre with Jackson, and there the certainties end for the Leafs are under-staffed at right wing. Buzz Boll and Bill Cunningham are fighting for that place on the second line, and Pep Kelly seems a sure starter on the third, but none of them has started to look like a Drillon or a Conacher. Boll may draw the second-line assignment because of a big-league experience, of which Cunningham has none.

George Parsons, a pinch-hitter last term, is ready to go at left wing on the third string. The battle for the centre position is between Pete Langelle and Murray Armstrong, both up from Syracuse, both eager and confident.

Murph Chamberlain, a sophomore, and Nick Metz, a veteran, are having to struggle for forward positions, and one of them may be carried as a reserve. Metz's brother Don appears to be one of the best of the amateurs trying out and the only others still in the running are also forwards, Wally Stanowski, widely heralded member of the Dominion junior champions from St. Boniface, Man., and Bobby Laurent, quiet Toronto junior.

Famous Cricketer Likely To Retire

NOTTINGHAM, Eng., Oct. 25.—(CP Cable).—Announcement of the retirement of Harold Larwood, famous international player, from county cricket, was made by Nottingham officials today. The 33-year-old professional has been troubled by a knee injury for some time and with no likelihood of improvement in the condition he requested release from his contract which had two more years to run.

At one time one of the fastest bowlers in the world, Larwood's "bodyline" bowling in Australia during England's 1932-33 tour resulted in one of the biggest controversies in the history of cricket. During that season Larwood took 33 Australian wickets in test matches. In recent years his speed has been reduced appreciably.

In August last year the coal-miner cricketer was suspended by Nottinghamshire country club for a breach of discipline but in the following December the differences were adjusted and he eventually signed a three-year contract.

Grid Star Studies

Our good neighbors across the line make many a joke about college football players, but some gridiron stars really do go to college to learn things and just happend to be good on the striped field, too. Here's Sid Luckman, all-star passer for Columbia, who defeated Yale practically single-handed this year, as he emerges from the knowledge factory, his arms laden with books which actually will keep him busy.

Regent — To-night Only 7.00 and 9.00

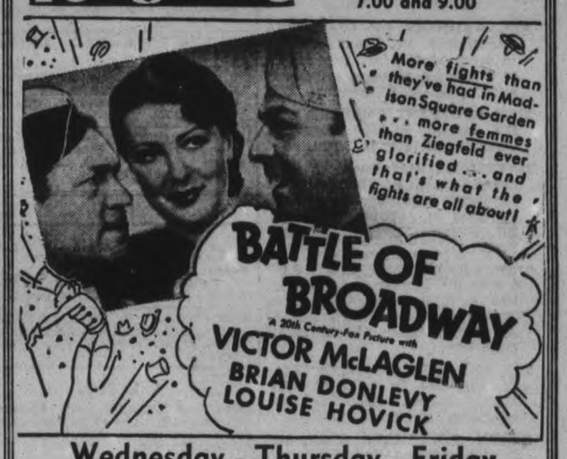

Wednesday - Thursday - Friday

"I AM THE LAW"

Starring EDWARD G. ROBINSON

Performances 2.30 - 7.00 - 9.00

Continuous Daily From 2.30 P.M.

Feature at 2.50 - 5.50 and 8.50

Evening Prices in Effect at 6 P.M.

An adventurous beauty recklessly seeks romance! A daring page torn from guarded secrets! Two and a half hours of unbelievable thrills!

NORMA SHEARER • TYRONE POWER

MARIE ANTOINETTE

with

JOHN BARRYMORE • ROBERT MORLEY

ANITA LOUISE • JOSEPH SCHILDKRAUT

Gladys George • Henry Stephenson

— EXTRA ADDED ENJOYMENT —

"Capitol Latest News Events"

"Captain's Pup" — A Cartoon Treat

today CAPITOL

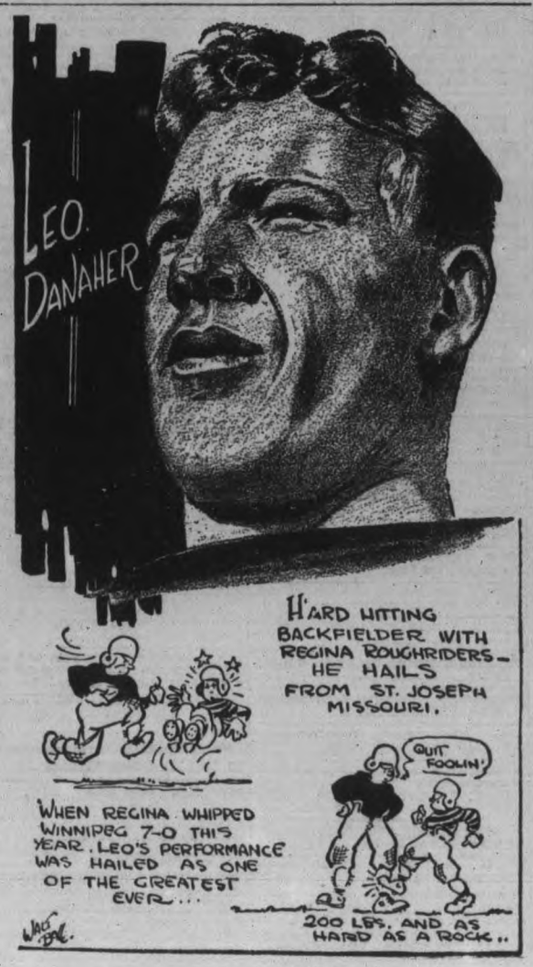

RADIO PROGRAMS

The programs listed are as issued by the stations and are subject to change.

Tuesday

(Afternoon EST)

4.45 P.M.
Girl Alone, WBEN
Printers' Pi, CBL
Men and Books, WABC

5.00 P.M.
Music for Fun, WABC
Dick Tracy, WEAF
Ma Perkins, WJZ

5.15 P.M.
Your Family, WEAF
Terry and the Pirates, WJZ

5.30 P.M.
Magical Voyage, CBL
Lyrics on Lorraine, CFRB
Don Winslow of the Navy, WJZ

5.45 P.M.
Little Orphan Annie (NBC), WEAF
Jimmy Allen, CBL
Tom Mix Straight Shooters, WJZ
Howie Wing, CFRB

(Evening E.S.T.)

6.00 Evening
Relaxation Time, WEAF
Eaton Boys, WKBW
Gray Gordon's Orch., CBL

6.15 P.M.
News Bulletin, CBL
Edgar Wallace, CFRB

6.30 P.M.
To-day With Bob Trout, WABC
Decibels, CBL
Sports, WOR

6.45 P.M.
To be announced, WBEN
Lowell Thomas, CBL

7.00 P.M.
Amos 'n' Andy (NBC) CBL
Easy Aces, WJZ

7.15 P.M.
Tracer of Lost Persons, WJZ
Vocal Varieties, WEAF
Screen Scoops, WABC

7.30 P.M.
Population Problems, CBL
Helen Menkien, actress, WGR
Minute Minstrels, CFRB

7.45 P.M.
Personality in History, CBO
Inside of Sports, WOR

8.00 P.M.
Big Town, WABC
Jonny Presents, WEAF
Silhouettes in Blue, WJZ
Green Hornet, drama, WOR

8.30 P.M.
Information, Please, WJZ
For Men Only, WEAF
Morton Gould's Orch., CBL
Al Jolson's Show, WABC

9.00 P.M.
Battle of Sexes, WEAF
Spotlight Parade, CBL
We the People, WABC
True Stories, WJZ
Do You Believe It? WGN

9.30 P.M.
Benny Goodman's Orchestra, WABC
Fibber McGee and Company, CBL
Jamboree (NBC) WJZ
Evensong, CBO

10.00 P.M.
Variety Program, WEAF
Gene Hersholt, WJR
Jamboree, CBL
True Detective Mysteries, WOR

10.30 P.M.
Hollywood Gossip (CBS), WEAF
Let's Disagree, CFRB
Sombrero, CBL
Ralph Blane, WJZ

10.45 P.M.
Uncle Ezra, WBEN
Armchair Club, CFRB

11.00 P.M.
Eddie LeBarron's Orchestra, WEAF

11.15 P.M.
What Is Art? CBL
Cab Calloway's Orch., CFRB

11.30 P.M.
Ab Lyman's Orch., WEAF
The Minstrel Jamboree, CBL
Glen Miller's Orch., WABC

12 P.M.
Dance Orchestra, WJZ
Count Basie's Orch., WABC
Himber's Orchestra, WEAF

Wednesday

(Morning E.S.T.)

8.30 A.M.
Musical Tete-a-Tete, WEAF
Chapel Choir, WABC

8.45 A.M.
Jack and Loretta Clemens, WJZ
Morning Devotions, CBL

9.00 A.M.
Breakfast Club (NBC) CBL
Richard Maxwell, CFRB
The Band Goes to Town, WEAF

9.15 A.M.
The Family Man, WEAF
Montana Slim, WABC

9.30 A.M.
Get Thin to Music, WOR
Piano Duo, WBEN
Tuning Around, CFR B

9.45 A.M.
Bachelor's Children, WABC
Wife Saver, WEAF
Tom Grierson, WHAM

10.00 A.M.
Pretty Kitty Kelly, (CBS), WGR
Paul Page, WJZ
Mrs. Wiggs, CBL

10.15 A.M.
Jane Arden, WHAM
Myrt and Marge (CBS) WGR
John's Other Wife (NBC) CBL

10.30 A.M.
Hilltop House, WJR
Just Plain Bill (NBC) CBL

10.45 A.M.
Woman in White (NBC), WBEN
Romance of Dan and Sylvia, CFRB

11.00 A.M.
Pappy Cheshire, WABC
Mary Marlin (NBC) WHAM
David Harum (NBC) WBEN

11.15 A.M.
Vic and Sade, WHAM
Cooking School, CFRB
Lorenzo Jones, WBEN

11.30 A.M.
Pepper Young (NBC) WHAM
Big Sister, CFRB

11.45 A.M.
Road of Life, WBEN
Aunt Jennie's Stories, WGR

(Afternoon EST)

12.00 NOON
The Balladeer, CBL
Dan Harding's Wife, WEAF
Vaughn de Leath, WEAF

12.15 P.M.
The O'Neills, WEAF
Kidoodlers, CBL

12.30 P.M.
Time for Thought, WEAF
Helen Trent (CBS) WJR

12.45 P.M.
Our Gal Sunday, WJR
Dorothy Crandall, WEAF

1.00 P.M.
The Happy Gang, CBL
The Goldbergs, WGR

1.15 P.M.
Concert Masters, CFRB
Let's Talk It Over, WBEN

1.30 P.M.
Road of Life (CBS) WGR
Syncopated Brevities, CBL
Nora, Ned and Peables, WJZ

1.45 P.M.
Gospel Singer (CBS) WJR
Voice of Experience, WOR
Judy and Lanny, CBL

2.00 P.M.
Betty and Bob (NBC) WBEN
London Calling, CBM

2.15 P.M.
Arnold Grimm's Daughter, WBEN
Kitchen of the Air, CFRB

2.30 P.M.
Current Problems, WJZ
School of the Air, WABC
Valiant Lady, WEAF

2.45 P.M.
Betty Crocker, WEAF
Speaking of Love, WGR

3.00 P.M.
Time Out, CFRB
Mary Marlin, WBEN
Marriage Licence Romances, WGN

3.15 P.M.
Ma Perkins (NBC) WBEN

3.30 P.M.
Pepper Young (NBC) WBEN
Leon Goldman, CFRB

3.45 P.M.
The Guiding Light (NBC), WBEN
Lebrun Sisters, WABC

4.00 P.M.
Backstage Wife, WEAF
How to Be Charming, CFRB
At the Music Counter, WABC

4.15 P.M.
Columbia Concert Hall, WABC
Stella Dallas, WBEN
Drama, WLW

4.30 P.M.
Life Can Be Beautiful, WBEN
Vic and Sade, CFRB
Deep River Boys, WABC

Radio Log

CANADIAN CORPORATION		
CBL	551	840
CKCL	517	580
CBM		1050
CBO		880
COLUMBIA SYSTEM		
WABC	349	860
CFRB	435	690
WJR	400	750
WGR	545	550
MUTUAL SYSTEM		
WOR	422	710
WLW	428	700
WGN	416	720
NATIONAL (Blue Network)		
WJZ	395	760
WHAM	261	1550
NATIONAL (Red Network)		
WEAF	454	660
CRCT	357	840
WBEN	333	900

EXAMINER CLASSIFIED ADS GET QUICK RESULTS FOR ADVERTISERS

HAVE YOUR AD IN BEFORE ONE O'CLOCK ANY DAY, AND ON SATURDAYS 10 O'CLOCK
WE ARE AT YOUR SERVICE AND WILL GLADLY HELP YOU WRITE YOUR AD. IF NECESSARY.

Births
Marriages
In Memoriam
Cards of Thanks
Deaths

DIED

CARL, James Henry R.—In Peterborough on Monday evening, October 24, 1938, James Henry R. Carl of Millbrook, in his 36th year. Funeral on Thursday, October 27, 1938, from D. Belleghem & Sons Funeral Home, 190 Hunter street, at 2 o'clock, with the Rev. A. L. Sisco of Millbrook United Church officiating. Interment in Little Lake Cemetery.

HALL, Darius Godfrey.—Suddenly, on Monday, October 24, 1938, at his home, Lakehurst, Darius Godfrey Hall, beloved husband of Isarah Irwin, and member of Harvey township council for 15 years. Funeral on Wednesday afternoon at 2.30 o'clock from the family residence, Lot 9, Con. 15, Harvey township, with interment at Lakehurst cemetery.

FLORISTS

THE PETERBOROUGH FLORAL CO. Flowers Delicately Arranged for All Occasions.
436 Water. 'Phone 1395. Nights 1688J.

COMING EVENTS

First insertion, 20 Words or less minimum charge 50c. Subsequent consecutive insertions, 40c per Insertion. All over 20 Words 2c per extra word per Insertion

MDE. CORNELIA and Mde. Florine, Palmists and Psychologists. Advice on all affairs of Life. Special Readings, 50c. Champlain Hotel, Room 7. 'Phone 3880.

RUMMAGE SALE. Knox Lecture Hall, Reid Street, Wednesday, October 26. Doors open at 9.30 a.m.

ALL MEMBERS OF HIAWATHA Encampment No. 66 are requested to meet Wednesday, October 26, at 8 p.m. A pleasant evening is anticipated.—J. W. Boorman, C.P.

57TH REGIMENT CHAPTER I.O.D.E. Meeting in the Armouries, Thursday, October 27, 3 p.m.

HORTICULTURAL SOCIETY. — A Demonstration of Planting Bulbs for indoor blooming, To-night at 8 o'clock in Agricultural Rooms, 287 George Street. Admission Free.

"JAPAN THROUGH THE EYES OF a Friend"; Illustrated Lecture by Rev. C. C. Robinson, to be given Thursday, October 27, 8 o'clock, in All Saints Parish Hall. Silver Collection.

TEA AND SALE of Labrador Handicrafts will be held at Mrs. Morris' residence, Homewood ave., on Friday, November 18.

QUEEN ALEXANDRA Home and School.—Autumn Tea, Thursday, October 27, 3.30 to 5.30. Home Cooking, Candy Booths. Everyone welcome.

THE LOCAL WOMEN'S CHRISTIAN TEMPERANCE UNION.—Regular Meeting will be held at the Y.W.C.A. Wednesday afternoon at three o'clock. Mrs. M. A. Morrison, delegate to the Provincial W.C.T.U. Convention at Hamilton, will present her report.

PERSONALS

GERTRUDE GROVELLE, 344 McGILL. 'Phone 2891. Finger-Wave 25c. End Permanent $1.00. Permanents $2.00 to $7.00. Machineless Permanent, No Electricity, $5.00 up. Ten years' experience.

FANCY COSTUMES
Reasonable, at 103 Maria Street. 'Phone 2957.

TEA CUP READING. 506 SHERBROOKE (moved from Hart Avenue).

INTRODUCING OIL PERMANENTS for $5.00. No Machine. No Electricity used. Other Permanents, $1.75 to $7.50. Shampoo and Fingerwave, 60c. Reid's Beauty Shop, 416 Water. 'Phone 2467.

MASQUERADE COSTUMES. 190 BROCK Street, Main Floor.

WELCH'S BEAUTY SALON — COLORful, Lustrous Hair, one treatment. Naturally with Eternol Tint Oil Shampoo. With your next Shampoo and Fingerwave, have a Manicure with the new Revlon Products. Guaranteed Oil Permaments. $2.00 to $7.50. Facials, 50c up. All lines of Beauty Culture. Elsie Blears, Manager. 'Phone 844. 140 Hunter Street W.

MEN! WANT VIM? TRY RAW OYster Tonic Ostrex Tablets, to pep up whole body quick! If not delighted with results first package, maker refunds its low price. You don't risk a penny. Call, write McDermid-Jury Drug Store.

MADAME NEVADA
Palmist
Montgomery Hotel, Room 2, Until Saturday.

Taxis

FOR BETTER SERVICE
'PHONE 105
CAPITOL TAXI

FOR SALE

TUXEDO, SIZE 40, LIKE NEW. 'PHONE 929.

TWO GIRLS' WINTER COATS — ONE Navy, fur-trimmed, size 14; One Dark Green, size 16. 'Phone 1541.

PLAN YOUR ORDER FOR WINTER Vegetables. Close prices. 'Phone 2097.

18 USED STOVE PIPES, CONGOLEUM Rug 9 x 9. Apply 561 George.

FOR SALE

4 Miscellaneous 4

THREE-PIECE WALNUT ANTIQUE Parlor Suite. 'Phone 1186W.

GIRL'S BICYCLE. WRITE BOX 212, Examiner.

GENDRON PRAM (SAND), GOOD CONdition. 118 James Street.

FIVE-GALLON STEEL PAILS, WITH Covers, suitable for Water, Ashes, or Garbage. See Storekeeper, Canadian Ventilating Shades, Limited, 481 Reid Street, Peterborough, between the hours of 9 a.m. and 4 p.m.

PRIVATE SALE OF FURNITURE. 'Phone 891W. 451 Weller.

NAVY PRAM, BARGAIN. MRS. WILliam Sollitt, River Road South.

BOY'S BROWN WINTER COAT, SIZE 10. Blue Pram, cheap. 'Phone 1337W. 188 Rubidge.

AN EVENING DRESS, DINNER DRESS and Wrap, good condition. Apply 100 Dublin.

ONE MAN'S GREY SUIT, SIZE 42. TWO Tuxedos, 36 and 42. Two Kitchen Tables, Iron Bed complete, Dresser, Feather Tick, Hall Mirror with Hook. 'Phone 2418.

SAVAGE RIFLE .303. ELECTRIC MOtor, 1 Horse-power; 69 McDonnel Street. 'Phone 1224J.

TWO-WHEELED TRAILER. 545 KING Street.

MEDIUM-SIZED HEATER, IN GOOD condition. Apply 176 Rubidge.

SINGLE BED WITH SPRING, NEARLY new. One Pair Boys' Shoes, size 11, new. 58 Victoria Avenue.

HEATER, GOOD AS NEW, CHEAP. Apply 239 Princess.

QUEBEC COOK STOVES AND HEATers, Baby Cribs, Bassinettes, Library Tables, Writing Desk, Beds. Edwards. 220 Dublin. 'Phone 1534J.

CHEAP— 1 GIRL'S COAT, SIZE 12; 1 Girl's Coat, size 14; 1 Girl's Coat, size 16; 1 Boy's Leather Windbreaker, size 16. Apply 138 London. 'Phone 3633W.

CREAM DO-NUTS — FILLED WITH Pure Pasteurized Cream, Dozen 30c. Jean Ruth Shoppe.

GIRL'S BICYCLE, WILL SELL FOR $12, in good repair. Pair of Tube Skates, size 5½, $1.50. Pair New Roller Skates, $1.00. Two Hats, 75c each. Hawaiian Guitar, complete with Case, Picks, and Bar, $8.00. 687 Water.

LARGE HEATER, STORM WINDOWS. 'Phone 1597. 287 Stewart.

FOUR-PIECE WICKER SET, IN GOOD condition. Apply Mrs. E. Conners, Bridgenorth.

38-55 DEER RIFLE, CHEAP. 436 DRIScoll Terrace.

LADIES' BROWN SABLE TRIMMED Coat, size 16, practically new. Also Gent.'s Winter Overcoat, size 38. 'Phone 1642J.

ICE-BOX COOKIES — CRISP AND tasty, made with Creamery Butter, Fresh Walnut Pieces, Dozen 15c. Jean Ruth Shopep.

6 Fuel 6

Half-Cord
Round Elm Furnace Wood $3.00
Elm or Hemlock Slabs $2.50
Special Price on 3-Cord Truck Loads.
DINSDALE. 'PHONE 153.
Wanted—Elm Logs, Apsley or Peterboro.

MIXED WOOD, 4-FT., $3.75. DRY SLAB Wood, $3.50, Stove Lengths 75c extra. A. L. Payne, 'Phone 16 ring 6, Warsaw.

COAL

AMERICAN, SCOTCH AND RUSSIAN ANTHRACITE. Also Pocahontas, Coke, No. 1 Welsh Blower and Stoker Coal, for Iron Fireman.
All At Current Prices.
McCARTHY & JOHNSTON
'PHONE 96.

EIGHT CORDS SIXTEEN-INCH ELM Wood. 'Phone 11 ring 22, Douro.

TWELVE-INCH SLABS, $4.50 PER Cord. Also Hardwood. Close prices. 'Phone 2097.

DRY MIXED SLABS, $3.50 PER CORD, 4-Ft. Lengths. All other Fuels at current prices. T. Fredenburg. 'Phone 3414.

'PHONE 2260 — FOR BEST GRADES Hardwood. Also Coal and Coke at Right Prices. THOMPSON'S COAL AND WOOD.

NOTICE — BEST MIXED WOOD IN Town at the price, $3.00 Half-Cord. Albion. 'Phone 58.

7 Livestock and Poultry 7

WILL PAY A PREMIUM FOR UNgraded Eggs. Write us about prices. James Cridland & Sons, 306 Coxwell Avenue, Toronto.

DORSET RAM, 3 YEARS. W. G. Waterman, Fraserville.

TWO COLTS, YEAR OLD, AND IN Foal. 'Phone 32 ring 23, Omemee.

GOVERNMENT - GRADED OXFORD Down Rams. William H. Elmhirst, Indian River.

100 WHITE GIANT PULLETS, 5½ months old. 'Phone 647W.

TWO PURE-BRED DURHAM COWS, 4 years old, due to freshen. 596 ring 12.

FOR SALE — NICE MARE FOAL. J. R. Clayton, Fraserville.

TWO OXFORD RAMS. ELLIOTT Bros., Cavan.

YOUNG SOW AND EIGHT PIGS. Percy Moncrief, Fraserville.

8 Real Estate 8

FIVE ACRES, CLOSE TO WESTCLOX, Brick House, 6 Rooms. Easy terms $1,400
Cottage, 5 Rooms, Modern, garage, good Lot. Easy terms $2,800
200 Acres, Good Buildings, 15 Acres sugar bush, No. 7 Highway $4,000
M. STOREY
374½ George Street. 'Phone 939.

BRICK HOUSE, CORNER RUBIDGE and Wolfe Streets; hardwood floors upstairs and down; large verandah, both front and rear. Garage. Two Large Rooms and Store Room finished in Attic; convenient to C.G.E. Suitable for Rooming-house or Duplex. Apply, after 5, 300 Wolfe Street.

FOR SALE — 7-ROOM BRICK HOUSE, furnace, all conveniences, country taxes, North-end. Will Exchange for Small House downtown. Apply 256 Wolsley Street.

SIX-ROOM BRICK, GOOD CONDITION. West-end, $1,500.00.
Seven-Room Brick, 3-piece bath, hardwood floors, furnace. Easy terms (South-end), $3,500.
R. E. DARLING
366 Water Street. 'Phone: 2266 - sidence 723W.

FOR SALE

8 Real Estate 8

SEVEN-ROOM BRICK HOUSE, LARGE Lot, Garage, three-piece bath, furnace. Small down payment, balance like rent. 577 Armour Road.

SUMMER COTTAGE, NEAR CITY. IF Sold now, can be bought at a Bargain. Apply 547 Waterford.

$1,800—6-ROOM BRICK HOUSE, FULL plumbing, Rubidge Street. Terms.
A. E. THOMPSON Realtor
Kresge Building 'Phone 536.

9 Business Opportunities 9

STENOGRAPHIC SERVICE — TWO Girls, capable and accurate, each 10 years' experience. Dictation taken at call. Downtown office. 'Phone 2130J.

9x Building Materials 9x

PETERBORO METAL CO.
NEW CORRUGATED ROOFING AND SIDING, $5.75 SQ. LUMBER, PLUMBING SUPPLIES, STRUCTURAL STEEL, PIPE, FITTINGS, BELTING, BAGS—FLOUR, FEED, CHOP, BRAN, ETC. CASH FOR BUILDINGS, WRECKING.
STEEL BARN POSTS.
'Phone 697 Cor. Simcoe and Bethune.

10 Used Cars 10

WHIPPET COACH, CHEAP. 'PHONE 1478J.

LOOK THESE TWO OVER!
'31 Buick Eight Sedan.
'29 Pontiac Coach.
Dawson's Service Station. 'Phone 1523.

FOR SALE — 1937 PLYMOUTH SEDAN, in perfect condition, small mileage, heater, privately owned, must sell—$750 cash. Would consider cheap car, part pay. Apply John Hampton, Lakefield, Ont.

CARS WANTED.
CASH PAID FOR GOOD USED CARS
CLIFF CURTIS - FRED REVOY
288 CHARLOTTE ST.

WANTED — TO BUY, 1928 OR 1930 Chevrolet Coach. Walter Hubbel, Hastings.

'29 CHEVROLET SEDAN, GOOD RUNning order, quiet motor, clean inside and out, $90. Small balance. 47 Park Street S., after 6.

TO RENT

11 Miscellaneous 11

ONE HUNDRED ACRES, WITH BUILDings, two miles from the City limits, known as Duffus Farm, in Otonabee. Permission for Fall Ploughing. Will Lease for term of years. Apply to E. L. or H. J. Duffus, Duffus Building, Peterborough.

11x Apartments to Rent 11x

HEATED APARTMENT, BANK OF Commerce Building. Possession arranged, $30. Apply 437 George.

THREE-ROOMED HEATED APARTment. 216 McDonnel.

APARMENT TO RENT. 226 BROCK Street.

SMALL APARTMENT, FURNISHED; steam heated. 960M.

HEATED APARTMENT, OPPOSITE Victoria Park. 1232J.

BRIGHT, MODERN, FIVE-ROOMED Heated Apartment, separate entrance, sunporch, garage; central; adults. 190 London.

BRIGHT LOWER DUPLEX, FURNACE, fireplace. 234 Antrim.

HEATED UPPER DUPLEX, TWO BEDrooms, Sunporch. Immediate possession. Apply Porter S. White Co., 346 Charlotte, or 'Phone 1313J.

NEWLY DECORATED, HEATED APARTment, central. 'Phone 1642J.

HEATED APARTMENTS, FURNISHED, Unfurnished, newly decorated, garage; Business Girls, Couples. 709 Water.

11xx Houses to Rent 11xx

560 CHARLOTTE — 8-ROOMED HOUSE, all conveniences; garage; $35.00 monthly. 'Phone 994-5.

BRICK HOUSE ON CHEMONG ROAD. Immediate possession. Apply Grattan Telford.

SIX-ROOMED BRICK HOUSE, NORTHend. 'Phone 1159W.

FOR SALE OR RENT — 8-ROOMED Brick House, all conveniences. Immediate possession. Apply 218 Park.

TWO 2-ROOMED HOUSES FOR RENT, conveniences, reasonable. Apply 85 Lansdowne.

SEVEN-ROOM HOUSE, 575 WELLER. Apply 305 Rubidge. 1917J.

12 Rooms 12

ONE UNFURNISHED HEATED ROOM, central, reasonable. 106 McDonnel.

BED-SITTING-ROOM AND HOUSEkeeping Rooms, heated. 323 Simcoe.

ROOMS, NEAR C.G.E. 104 AYLMER Street.

FURNISHED, HEATED ROOM; BOARD optional; for One or Two Girls. 'Phone 3639M.

ROOMS, WITH GAS, FURNISHED Bed-Sitting-Room, hot water. 'Phone 1372M.

TWO UNFURNISHED ROOMS, PRIvate entrance, garage. 5 Lundy's Lane.

HEATED, FURNISHED ROOM AND Kitchenette. 'Phone 3044M.

THREE BRIGHT, UNFURNISHED Rooms, partly heated. Apply, after 5, 618 Bethune Street.

TWO UNFURNISHED ROOMS, REAsonable. 526 Lock.

THREE UNFURNISHED ROOMS. APply 610 Bethune Street.

THREE ROOMS TO RENT, NORTHend. 'Phone 1323W.

FURNISHED ROOM, CENTRAL, 'PHONE 1273J.

FURNISHED HEATED BEDROOM, central. 'Phone 2059J.

TWO OR THREE UNFURNISHED Rooms. 73 Park Hill Road.

ATTRACTIVE BED-SITTING-ROOM, Ground Floor, fireplace, Board optional; Business party only. 'Phone 1037J. 61 Robinson (near Burnham).

BRIGHT ROOMS, HEATED, MIDDLEaged Couple or Ladies. 559 Reid.

ROOMS, SUITABLE FOR PENSIONER or others. 634 Union.

CLASSIFIED ADS
BRING QUICK RESULTS

WANTED

15 Miscellaneous 15

WANTED—WOOD TO SAW. PHONE 1372f.

WOOD TO CUT WITH SAWING MAchine. 'Phone 2274.

LIVE POULTRY, MARKET PRICE. M. Katz, 694W, 342 Stewart.

SNOOKER TABLES. MUST BE IN good condition. Write Box 184, Examiner.

HIGHEST PRICES PAID — OLD GOLD and Silver, in any form. Phillips, 408½ George Street.

WOOD TO CUT BY MACHINE. HERB. Kent, 'Phone 3942M.

APARTMENT, THREE UNFURNISHED Rooms, with conveniences, for Young Couple. Write Box 251, Examiner.

FIVE OR SIX ROOMED HOUSE, RENT reasonable, or Four-Roomed Flat, with bath; reliable tenants. Write Box 243, Examiner.

WOOD TO SAW. 'PHONE 1372F.

GOOD FAMILY CAR. WRITE BOX 252, Examiner.

SHOTGUN, 12 - GAUGE DOUBLEBarrel Hammerless; Tobin preferred, or Pump Gun; must be in good condition. State price. Write Box 256, Examiner.

RETIRED GENTLEMAN REQUIRES quiet, large Comfortable Room and Board in Rural or Country Home; convenient to paved highway; has own Furniture, etc. Reply, specifying heating, sanitary accommodations, lighting, and terms. Write Box 255, Examiner.

PIANO. 'PHONE 21.

WOOD TO CUT, CITY OR COUNTRY. 'Phone 531 ring 2.

WOOD TO CUT BY MACHINE. 'PHONE 2089F.

18 Help Wanted, Female 18

WOMAN FOR HOUSEWORK, AFTERnoons only. 'Phone 795.

EXPERIENCED MAID, NO COOKING; must have references. Kaladan Tourist Home, 813 Water.

CAPABLE MIDDLE-AGED WOMAN for Country home; no outside work. 'Phone 2199J, or 697 Elcome Crescent.

YOUNG GIRL AS MOTHER'S HELP. 'Phone 1663M.

19 Help Wanted, Male 19

COOK FOR LUMBER CAMP OF Thirty-five Men; must be experienced and available November First. Apply The Peterborough Lumber Company, Ltd.

EXPERIENCED SALESMAN FOR CAKE Truck; must be clean, have personality, careful driver, and willing. State experience, age, married or single. Box 257, Examiner.

Male Instruction.

RELIABLE MEN TO TAKE UP AIR Conditioning and Electric Refrigeration. Prefer Men now employed and mechanically inclined, with fair education and willing to train, spare time to become Experts in Installation and Service Work as well as Planning, Estimating, etc. Write, giving age, present occupation, Utilities Inst., Box 221, Examiner.

19x Agents Wanted 19x

RESPONSIBLE MARRIED MAN, BEtween 25 and 40 years of age, for immediate employment. Must be permanently located in Peterborough or vicinity; must be able to furnish A1 references; responsible position with steady income and excellent future. Man will require to work a minimum of 48 hours a week. Man must be neatly dressed; preference will be given to Man having a car. Apply between 10 and 12 a.m., Wednesday, October 26, The Parlour, Empress Hotel. Ask for Mr. Blaney.

OPPORTUNITY
FOR
SIX DEPENDABLE
MEN
IN PETERBOROUGH
AND VICINITY.

For the right Men this Company will fully finance you in business. The Company, which is a large corporation operating nation-wide, will insist, however, that the Men be of excellent character, able to start operation immediately, and Men who can spend two or three days training for the business. A franchise will be awarded the Men selected.

A. E. Fisher, formerly an insurance man, made $200.00 showing this product, his first month in the business.

T. Greenhill, formerly a street car conductor, made $82.70 in the past week, showing this product.

W. H. Cope, formerly a dress goods salesman, made $198.70 for his work in the past seven days showing this product.

A. Anderson, formerly a mechanic, made $63.23 in the past three days showing this product.

J. K. Valleau made over $100.00 showing this product last week.

P. Fisher made over $200.00 his first two weeks in this business.

No INVESTMENT or Deposit to be made. The subject of representation will be dealt with thoroughly.

Apply between 10 and 12 Noon, The Parlour, Empress Hotel, Wednesday, October 26th. Ask for Mr. Blaney.

20 Employment Wanted 20

CANADIAN LEGION HAVE LISTS OF Competent Returned Men to Fill Temporary or Permanent Positions. Give the ex-Soldier a chance to work for you. 'Phone 141.

GIRL DESIRES HOUSEWORK BY THE Day. 'Phone 1806.

CAPABLE EXPERIENCED, AS HOUSEkeeper, Practical Nurse or Companion Help. Write Box 244, Examiner.

EXPERIENCED FARM HAND DESIRES Work. 1896W.

YOUNG GIRL DESIRES GENERAL Housework; sleep in. Apply 367 Bethune.

PRACTICAL NURSE, DISENGAGED, some Hospital Training; references. Apply 716 Water Street, or 'Phone 2975F.

CORD WOOD TO CUT FOR ALL WINter job by Two Men in six weeks' time. Write Box 258, Examiner.

SINGLE MAN DESIRES FARM WORK; good milker and teamster. 235 George Street.

21 Boarders Wanted 21

BOARDERS, CENTRAL. 1137W.

ROOM AND BOARD. 168 STEWART. 1497J.

ROOM FOR GENTLEMAN, BOARD OPtional. 'Phone 1647F.

BED-SITTING-ROOM OR ROOMERS; central. 'Phone 169J.

ROOMERS OR BOARDERS ALL CONveniences, central. 217 London. 1106J.

WANTED

21 Boarders Wanted 21

ROOM AND BOARD, 417 STEWART Street.

LARGE FURNISHED ROOM, WITH Board. 'Phone 2199F.

ROOM AND BOARD, PRIVATE FAMily, Two Ladies or Gentlemen. 98 London, Apartment 2.

TWO UNFURNISHED ROOMS, NEAR C.G.E. Write Box 241, Examiner.

ROOM AND BOARD, IN PRIVATE FAMily, 10 minutes from C.G.E. Write Box 242, Examiner.

ROOM, NICE MEALS. 'PHONE 1674J.

WARM ROOM, WITH BOARD, FOR Gentleman, central; conveniences. 589 Aylmer.

BOARDERS, YOUNG MEN OR OTHERS. 491 Aylmer.

WHO CAN DO IT

22f Miscellaneous 22f

DUSTLESS FLOOR SANDING. J. B Vance, 773 Aylmer 'Phone 1292.

FURNACES CLEANED AND REPAIRED. Estimates on New Installations. F. J. Blaby, 172 Westcott Street, 3394J.

RADIO SERVICE — ELECTRIC Appliances Repaired. Soldering. 508 Sherbrooke Street. 'Phone 2063J.

REASONABLE RADIO SERVICE. We will put your Radio in First-class operation to your satisfaction. Estimates gladly given. Lowest prices in Town.
GERRY STABLER, HERB. LUSH, corner Park and Elm Streets. 'Phone 2709M.

W. J. KOSTER, CONTRACTOR, DEsigner, and Builder of New Homes. Estimates Free. 473 Aylmer. 'Phone 529J.

23 Auto Repairs, Etc. 23

COAL OIL, 16c. GASOLINE, 14c (TAX Extra). Car and Tire Repair. Auto Parts and Accessories. Dawson Service Station. 'Phone 1523.

25x Dressmaking 25x

DRESS and Mantle Making, Alterations. Furs Remodelled. E. Mitchell. 899W

DRESSMAKING — ALTERATIONS — Clothes Made Over for Children. 761 Aylmer.

COAT AND DRESS MAKING, ALSO Alterations. 'Phone 1944M.

28 Moving and Storage 28

SHORT DISTANCES OR ANYWHERE in Canada or United States, Covered Padded Vans. Experienced, Courteous Man. Apply, full particulars. M. Rawlinson, Limited, 610 Yonge Street, Toronto.

30 Painters and Decorators 30

FREE BATHROOM
PAINTING OFFER!
Fully Guaranteed Paperhanging and Painting at Low Fall Prices. 'Phone 1663M.

34 Radio Service 34

1939 PHILCO
CAR RADIOS
$39.95
BROWN'S RADIO SERVICE
547 GEORGE STREET.

RADIO SERVICE
HAVE YOUR RADIO REPAIRED EXPERTLY AND PROMPTLY.
McCANNAN
RADIO ELECTRICAL SUPPLY STORE
140 Simcoe Street. Tel. 46.

37 LOST 37

SUM OF MONEY, SATURDAY MORNing, on Rubidge, Brock, George Streets, Market, Water, or Bank of Commerce. Reward. 'Phone 3030.

PIG GOT OUT ON MARKET, PLACED back in wrong box. Finder notify Charles Towns, Douro, 3 ring 14.

SMALL BLACK PURSE, ON GEORGE Street, containing $12.41. Finder call Police Station. Reward.

PROFESSIONAL

41 Accountant 41

EDWARD HUMPAGE — Chartered Accountant, Auditor, 419 George Street.

44 Lawyers 44

HON. G. N. GORDON, K.C.
L&W Office, 395-397 George Street. Telephone 3300, 3301, 3302.

EMMETT P. SHEEHY — Bonded Attorney. Loans. 397 George Street.

PECK, KERR, McELDERRY & BORBRIDGE—Barristers, Solicitors, Money to Loan. Offices 415-417 Water Street. Telephones 1950 and 1951. E. A. Peck, K.C., F. D. Kerr, K.C., V. J. McElderry, K.C., E. F. Borbridge, B.A.

JACOB LOW — Barrister, Solicitor, Notary Public. Money to Loan on First Mortgages. 219 Hunter Street West, Peterborough, Ont. 'Phone 2344. Nights and Holidays 1027.

W. R. PHILP — Barrister, Solicitor, Notary Public. 385 Water Street. 'Phone 602.

W. B. GORDON,
Barrister, Solicitor.
Money to Loan.
395 George Street.
Telephone 3300.

ALEXANDER L. ELLIOTT, K.C., M.P.P. —Barrister, etc. Money to Loan. Interviews by Appointment. Telephone 3. Office: 355 George Street, Kresge Building, Peterborough.

Medical

DR. G. E. LIPSETT—Associated with Dr. Frederick. Office located 19, Kresge Building. 'Phone 423. Residence 2316.

To-day's Vacancies
Are To-morrow's
Occupancies if
Advertised in the
Rental Ads.

MONEY TO LOAN

MORTGAGE LOANS, 5½%, APPLY TO G. N. Gordon, K.C., and W. B. Gordon

$50-$500 HOUSEHOLD
LOANS
WITHOUT ENDORSERS
Rates authorized by special Act of Dominion Parliament.
No credit enquiries of friends. Immediate service. 12 months to repay. Over 175,000 loans to Canadian families to meet emergencies and consolidate bills. To apply: 'Phone or apply at office.
"Doctor of Family Finances."
Central Finance
CORPORATION
Second Floor, KRESGE BUILDING
355 GEORGE STREET.
TELEPHONE 1703. PETERBOROUGH
Loans Made in Nearby Towns.
Tune in CFRB, 6-6.15 p.m. Daily.
Subsidiary of Household Finance Corporation. Established 1878. 235 Branches.

MONEY TO LOAN.
On First Mortgage on Improved City Property at Current Rates of Interest.
Apply: The Toronto Savings and Loan Company, 437 George Street, Peterborough.

49 NOTICE 49

VOTERS' LISTS, 1939,
MUNICIPALITY OF CITY OF PETERBOROUGH,
COUNTY OF PETERBOROUGH.

NOTICE IS HEREBY GIVEN, That I have complied with Section 8 of The Voters' Lists Act, and that I have posted up at my Office at Peterborough, on the 21st Day of October, 1938, the List of all persons entitled to vote in the said Municipality at Municipal Elections, and that such List remains there for inspection.
AND I HEREBY call upon all Voters to take immediate proceedings to have any errors or omissions corrected according to law, the Last Day for Appeal being the 11th Day of November, 1938.
DATED at Peterborough, this 25th Day of October, 1938.
S. R. ARMSTRONG,
Clerk of Peterborough.

MORTGAGE SALE

UNDER AND BY VIRTUE of the Powers of Sale contained in a certain Mortgage which will be produced at the time of Sale, there will be offered for Sale, by
GOLDEN ANDREWS, Auctioneer,
At
Public Auction,
On WEDNESDAY, NOVEMBER 16TH 1938, at the Hour of Two o'clock in the Afternoon, at the Farm of James Bishop, William Bishop, and Charles Bishop, R.R. No. 1, Keene, Ontario, the following Property, namely:
ALL AND SINGULAR, That certain Parcel or Tract of Land and Premises, situate, lying and being in the Township of Otonabee, in the County of Peterborough, and Province of Ontario, and being composed of Lot Number Eleven, in the Fifth Concession of the said Township, save and except that part containing about 26½ Acres conveyed to one John O'Keefe by registered instrument Number 7766 more particularly described in above-mentioned Mortgage No. 10047 for the Township of Otonabee.
On the said Farm there is said to be erected a Dwelling-house with suitable Farm Buildings.
The Lands will be sold subject to a reserve bid.
TERMS OF SALE OF LAND: 25% of the purchase money to be paid down at the time of Sale and the balance to be secured by a Mortgage with interest at Four per cent. per annum.
For further particulars and Conditions of Sale, apply to
W. ERIC STEWART, K.C.,
East Block, Parliament Bldgs.,
Toronto, Ontario.
Solicitor to the Mortgagee.
DATED at Toronto, this Twentieth Day of October, 1938.

Paint or Paper,
Plant or Plaster,
The WANT ADS
Finds Its Master.

Trent River Honors Newlywed Couple

(Examiner Correspondence.)

TRENT RIVER, Oct. 25.—A miscellaneous shower and dance was tendered Mr. and Mrs. J. Collins, formerly Marguerite Garneau, of Campbellford, Wednesday night at Whitehall Gardens pavillion.

There was a large attendance and Mr. and Mrs. Collins were the recipients of many lovely and useful gifts. A Campbellford orchestra furnished music fro square and round dancing. Lunch was served at midnight after which dancing was resumed.

Mrs. George Dart has left to visit friends at Toronto and Wingham.

Mrs. S. J. Sanderson and daughter Beverly of Oxford Station spent last week at the home of the former's parents, Mr. and Mrs. W. C. Inkster.

Messrs. S. J. Sanderson and Jim Inkster of Oxford Station were weekend visitors at the latter's parental home.

Mr. Lean and son of Camborne were Friday visitors with the former's son, Mr. M. T. Lean and Mrs. Lean and family.

Mr. and Mrs. Harold B. Wood had as their recent visitors, Mr. and Mrs. M. E. Knox of Picton; Mr. and Mrs. Archie Langford of Peterborough; Mr. and Mrs. Thomas K. Thompson, daughter Fleda and son Keith of Norwood road; Mrs. E. Hawley of West Seymour.

Mrs. Jacob Gardner and granddaughter, Miss Donna Gardner, and Mr. W. Cowell of Norwood road, were recent visitors with Mr. and Mrs. K. Thompson and family.

Group four of the Ladies' Aid are holding a quilting Thursday afternoon at the home of Mrs. K. Thompson. A ten cent tea will be served.

Mr. and Mrs. George Brownsell and family have returned from a delightful motor trip along the St. Lawrence highway, across the new Ivy Lea International bridge.

Miss Kay Cameron has returned to Westwood after a few weeks spent with her aunt, Miss E. Cameron, who is confined to bed through illness.

Group one of the Ladies' Aid, held a progressive crokinole party Friday night at the home of Mrs. Emerson Glennis; there was a large attendance. Fourteen tables were played. Mr. Harold B. Wood supervised the games. The prizes were as follows: Ladies' first, Miss Florence Shearer; ladies' consolation, Nola Green; gent's first, Milton McConnell; gent's consolation, Leslie Thompson. Lunch was served at the close of the games.

The big bridge has been repaired by a gang of local men, who replaced the stringers and the bridge is declared safe for heavy traffic again.

Lakevale L.A. Plans Home Cooking Sale

FOWLER'S CORNERS, Oct. 25.—The regular meeting of the Ladies' Aid Society of Lakevale Presbyterian Church was held in the church on Wednesday afternoon, in charge of the president, Mrs. George Tully and there was a splendid attendance.

Prior to the meeting the ladies completed the quilt on which they had been sewing and it is now ready for sale.

During the devotional period, the scripture reading, Romans 12:1-21, was read by Mrs. Melville Deyell, followed by the reading of an item "A Practical Ideal," by the president.

On motion, the secretary was instructed to send a letter of appreciation to Mrs. E. Feir, for her interest in the society, donating a quilt top each year. A letter of thanks for fruit during her illness, was received from Mrs. Harry Fowler, Jr.

The society is planning to hold a sale of home cooking in the market hall on Saturday, October 29, and plans were completed for the same.

At the conclusion of other business, Rev. J. M. Young pronounced the benediction.

50 AUCTION SALES 50

FOR A SUCCESSFUL AUCTION— J. H. MILES, Auctioneer, Valuator. Tel. 1477

HOME IMPROVEMENT

Plumbing and Heating

FOR EXPERT PLUMBING AND HEATING REPAIRS & CONTRACTS SEE J. L. P. SMITH - 372 WATER ST.

FOR CEMENT WORK
'PHONE HOWARD ROSE 2312J
FREE ESTIMATES.

Girls, this is one way to get a man. See what happened to this young lady when she answered an Examiner Help Wanted Ad.

OUR BOARDING HOUSE —with Major Hoople

SALLY'S SALLIES

Registered U. S. Patent Office

A girl may be a passing fancy to a man until he sees something fancier passing.

The Crossword Puzzle

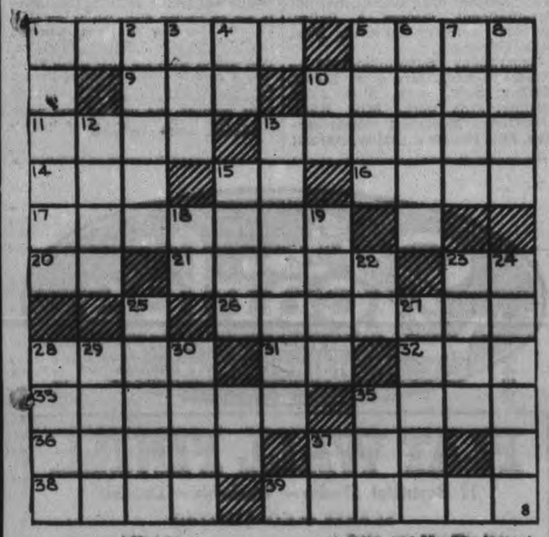

ACROSS

1—A rag for dusting
6—Robin Goodfellow
10—To wash gravel for gold
16—The place from which a jury is taken
11—The periphery of a coin
13—Certainly
14—Isthmus in Siam
15—Mother
16—Little children
17—Drinks of eggs, sugar and milk
20—You (old form)
21—The fragrant root of the European iris used in sachets
23—Ana (abbr.)
26—Countries
28—Eager
31—Symbol for neon
32—A tangled mass of hair
33—A theatrical pantomimic dance
35—A subterranean passage
36—Urged (on)
37—A head covering
38—A university officer
39—A county in the south of England

DOWN

1—An ass
2—A billet of wood to keep a vehicle from moving backward
3—Dancer's cymbals
4—Half an em
5—Bold
6—Junction
7—A sect
8—Low reefs
10—The brother of Odin and Vili (Norse myth.)
12—Instigate
13—An idle wanderer
15—Morning (poetic)
18—Negative reply
19—Location
22—A Chinese river
23—Presently
24—Appearance
25—The largest river in Europe
27—Neglects
28—In bed
29—Security
30—A secluded, narrow valley
35—Disfigure
37—Exclamation of pleasure

Answer to previous puzzle

H	A	B	I	T		C	H	O	S	E				
E	W	E	R		F		A	V	O	N				
A	N	N	A		R		V	E	N	T				
T		D	N	I	E	P	E	R		E				
H	O			D	E	E			S	R				
	F	A	L	L		T	I	C	K					
O	F			E	F	T			Y	E				
W	A	R	R	A	Y	E	D			X				
L	A	V	E		N		C	O	R	E				
E	R	I	N		G		H	O	U	R				
T	E	D	D	Y		C	O	M	E	T				

Copr. 1938, King Features Syndicate, Inc.

BARCLAY ON BRIDGE

WRITTEN FOR THE EXAMINER

By SHEPARD BARCLAY

"The Authority on Authorities"

DEVASTATING UNTRUTH

WHENEVER YOU SIGNAL to your partner, an alert declarer reads your message too. His play will be influenced by what you tell him about your hand. If your signal proclaims a falsehood and misleads your partner, that may mean disaster for your side. But if you false-card when it does no harm to fool your mate, the declarer may find your untruth devastating to his fortunes.

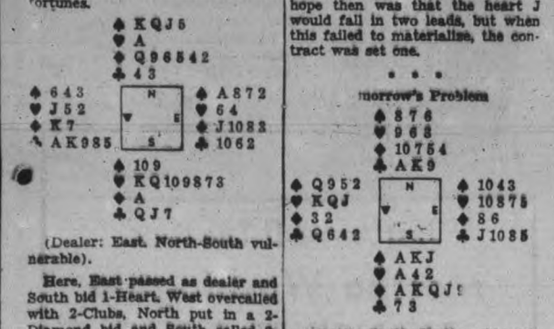

(Dealer: East. North-South vulnerable).

Here, East passed as dealer and South bid 1-Heart. West overcalled with 2-Clubs, North put in a 2-Diamond bid and South called 2-Hearts. Over this, North went to 2-Spades, South to 3-Hearts and North to 4-Hearts.

When West led the club K, East stopped to consider that his side would undoubtedly cash two clubs and the spade A, so that in order to set the contract an additional trick was needed.

Figuring that no harm could be done in misleading his partner, East tossed the club 10 on the K and, when West played the A, discarded the 2. West carried out his partner's instructions and continued with the club 5. Declarer trumped with the heart A and to his dismay East was able to follow to the trick with the club 6. Declarer's only hope then was that the heart J would fall in two leads, but when this failed to materialize, the contract was set one.

* * *

Tomorrow's Problem

(Dealer: South. Neither side vulnerable)

What is the best discarding by West against South's contract of 5-Diamonds, after the lead of the heart K, if the declarer then runs five trumps and two clubs?

Copyright, 1938, King Features Syndicate, Inc.

BOXER LOSES FINGER

WIGAN, England—(CP).—Peter Kane, world flyweight boxing champion, had the little finger of his right hand amputated here. His boxing career is not affected but he will be out of action two months.

DONALD DUCK —By Walt Disney

TILLIE THE TOILER —By Russ Westover

HENRY —By Carl Anderson

BRICK BRADFORD —By William Ritt and Clarence Gray

MUGGS AND SKEETER —By Wally Bishop

BRINGING UP FATHER —By George McManus

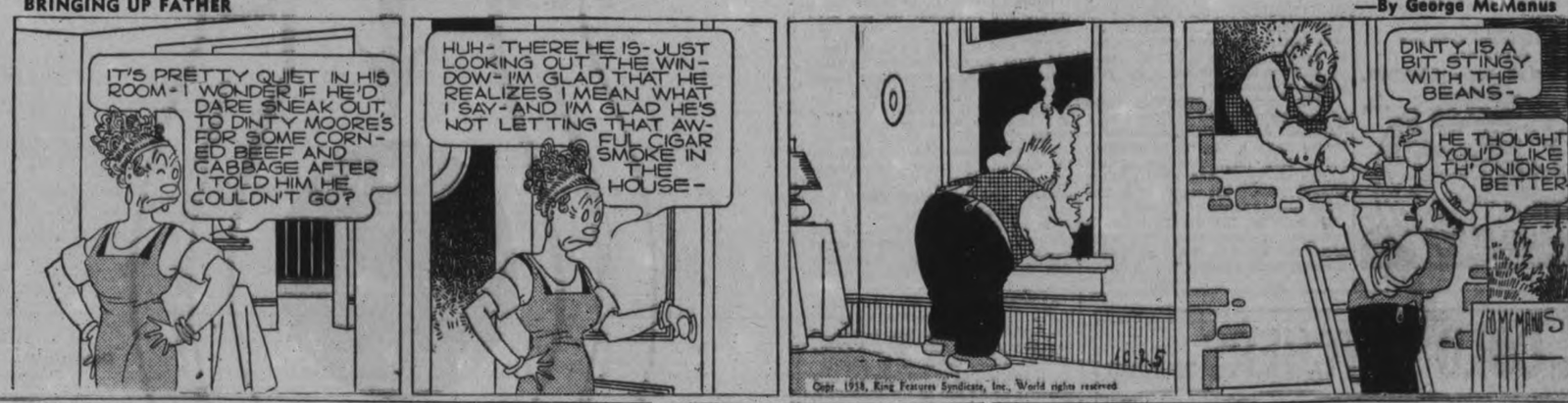

THE GUMPS By Gus Edson

Great Britain's Front Line Is Canada's Also Major Hicks-Lyne Tells Rotary

"Where Great Britain's front line is, there is Canada's also."

So declared Major R. T. E. Hicks-Lyne at the conclusion of an address to members of the Rotary club at their weekly luncheon Monday, in which he stressed Canada's need for a stronger defence force

Far from advancing in her defence policy, this country has gone backward since the years just before the Great War, the speaker said. He warned that although Canada may depend on Great Britain's fleet in time of war, yet that force is essentially for the protection of England and her trade routes and that Canada's protection, with that of other overseas dominions, must take second consideration. He did not place blame for the condition of Canada's defences on the people, so much as on the poor way in which the needs of the land had been placed before them.

Need for Defence Now Seen

The war scare through which the world passed a few weeks ago has brought the need for defence to the attention of every thinking man and woman, he said. "Democracy is fighting for its life." Dictatorships that have spread throughout Europe and in Latin America are emphasizing that need, and "democracies will have to awaken to their responsibilities."

Compulsory military training in other lands—and Great Britain and the United States are the only two nations in the world who have not compulsory military training in force, he said— is placing those lands in a far superior stand as regards the number of soldiers they can put on a field of battle But compulsory military training is a thing repugnant to the Anglo-Saxon mind. If it had been adopted in Great Britain, it would have cost the nation 100 million dollars a year, he said.

He told of the smallness of Canada's defence forces, told of a permanent militia force of 4,000 or about the same number as the Royal Canadian Mounted Police; of a navy that boasts six destroyers and five mine sweepers; of an air force whose planes are all antiquated with the exception of a few bombers; of an artillery force that has few modern and no absolutely up-to-date guns. In the matter of spending money for defence purposes, Canada "stands at the bottom of the list, on a footing with Mexico, Peru and Brazil," he said. In Canada $3.15 is spent on armaments per capita, while in Great Britain the figure is $38.

Equipment Antiquated

"Our equipment is antiquated; the non-permanent militia has been starved. If the local battalion were called out to war we would have no modern equipment with which to fight."

In the past Canada has depended to a certain extent on the League of Nations, on the British navy, on the Munroe Doctrine. But she must assume her own burdens now, he said. As for pacifism, who wants war, he asked. "But we are living in an age of materialism. We must have the strength to talk back." Canada is pledged under the treaty of Westminster to assume her own defences, and also by the Munroe Doctrine is she expected to be capable of defending her shores, yet Canada's defences are weaker now than at the outbreak of the war.

Modern equipment has become so advanced that men must be thoroughly trained in order to operate it, he pointed out. "Unless you have a trained man operating your machine in your factory he is of no value to you." Similarly, he pointed out, the machines of war have become increasingly complicated and a soldier needs fully ten times as much training as he required in 1914. In Canada men have been trained to operate tanks, yet it is all theoretical because there are no tanks in the country other than three or four for demonstration purposes. "We are the only gas mask-less country in the world."

He paid tribute to Peterborough manufacturers and industrial leaders for their co-operation with the local militia unit, saying that in that regard this city is favored higher than most in the land. He expressed thanks through Rotary to those leaders.

Only Five Guns

Outlining the re-organization of the Peterborough unit, he said the only thing about it that is at full strength is its ranks. "We should have 36 vickers guns: we have 5 and one dummy. We should have four Bren guns: in Canada there are only three. We should have 19 anti-tank guns: we have none. We should have pistols, grenades, lorries, motorcycles, and we haven't a thing. It is pathetic, gentlemen."

He told of the work the officers and men of the non-permanent militia do here in Peterborough. "You see the parades, when they swing down the street, but that is nothing." Behind those parades is hour after hour of work, lectures, special courses, study. "There is nothing in it for anyone, but fortunately we have some men who have a sense of their responsibility as citizens."

In Canada, land of so many opportunities, we are prone to take everything for granted, giving nothing in return, the speaker said. He denied that military training breeds war, said neither he nor any other returned man wanted to go back to war. He praised the effect of military training on the bearing and outlook of youth, said discipline was a thing good for young men.

MUSCULAR RHEUMATIC PAINS—ACHES

It takes more than "just a salve" to bring relief. It takes a ***"counter-irritant"*** like good old Musterole —soothing, warming, penetrating and helpful in quickly overcoming the local congestion and pain when rubbed on the aching spots.

Muscular lumbago, soreness and stiffness generally yield promptly.

Better than the old-fashioned mustard plaster, Musterole has been used by millions for 30 years. Recommended by many doctors and nurses. *Made in Canada*, in three strengths: Regular, Children's (mild), and Extra Strong. All druggists, 40¢ each.

MUSTEROLE
BETTER THAN A MUSTARD PLASTER

THE YOUNG IDEA

IS A GOOD IDEA

● "It pays to look smart! Just a few little rubs with Nugget and my shoes look new again. So do Dad's and Mom's!"

Nugget is now available in a 5c trial size.

BLACK and all shades of BROWN.

"NUGGET" SHOE POLISH
WATERPROOF FREE FROM ACID
THE FINEST LEATHER PRESERVATIVE

Charge Anti-Jewish Drive On In Toronto

TORONTO, Oct. 25—(CP)—John J. Glass, Liberal member of the provincial legislature for Toronto-St. Andrew, said last night Toronto Jews were being denied the right to obtain employment and rent quarters in apartments, as a direct result of anti-semitic campaign by paid agents of Germany.

Glass, back from Hamilton where he had been elected chairman of a Canadian Jewish Congress committee to hand a boycott of German goods, said discrimination against Jewish workmen had been gaining ground "with great rapidity" in Toronto and the rest of Canada.

He believed the growth of anti-semitism in Canada was "no mere accident," but the result of "high-powered Nazi activity."

LISTEN **COLD CATCHERS** READ THIS

THIS *specialized* medication—Vicks Va-tro-nol—is expressly designed for the nose and upper throat, where most colds begin —and grow. Used in time—at the first sneeze or sniffle or irritation in the nose—it helps to *prevent* many colds, or to throw off head colds in their early stages. Even when your head is all clogged up from a cold, Va-tro-nol brings comforting relief—lets you *breathe* again!

VICKS VA-TRO-NOL

MORE ABOUT—

Seven-Point

(Continued from Page 1)

legislation which set forth their powers and duties, and after the experience of last Spring in Toronto before the private bills committee of the Legislature he did not see any helpful end in harrowing over that ground again.

Alderman Gordon declared that the private bills committee had been influenced by a lobby of Toronto brokers, but Mr. Eastwood denied it.

The Seven Points

The seven projects reviewed by members of the council have all been considered by the council and their desirability and other phases have been published.

Alderman Cotton, speaking first, advocated a grant for the building of a footbridge over the London street dam. He said that if the money loomed in sight even now the Quaker Oats Company might open up the main bridge for the winter in anticipation of action by the city as soon as weather permitted. He said he was also in favor of purchasing a market site on Charlotte street as an accommodation to the large number of producers in the district who found Peterborough a busy marketing centre. The area from Charlotte to King street and from Louis street to the creek would also provide much needed parking space in the very centre of the city.

Alderman Wilson said that the council had made a good deal for the citizens in acquiring the quarry on the Lakefield Road, but for better results and greater output it needed some additional machinery that would improve the efficiency of the quarry plant and also provide road material at a lower cost.

"We also need a paving plant of our own," Ald. Wilson said. "It doesn't have to be a big one, but big enough for our needs. A small plant costing around $10,000 would do good work With a plant of that kind we could repave Water street, for example. Extra machinery at the quarry would take another $5,000. The total would be around $15,000 for this department of the Board of Works."

Alderman Bradburn said he wished to see a bridge across the Quaker Oats dam. It would not cost more than four or five thousand dollars and would be a great convenience for quite a number of citizens. "It could be built with money the City Trust might be able to provide for us, or we will have to take it out of the estimates next year."

Alderman McCannan said the citizens "appreciate 100 per cent. what the City Trust Commission has done in the way they have handled debenture funds. At the same time they would be tickled pink if the Trust could loosen up a little with a grant for one of those projects."

Money Voted For Bridge

Alderman Gordon said the money was voted for the London street bridge but it was spent on the Hunter street span. Incidentally he recalled in answering a jocular reference to himself that he was not a member of the council when the bridge was built. He was city solicitor. He mentioned the need of extra accommodation at the police station as recommended by Judge Deroche of Belleville in his report of local police affairs. It was suggested that two rooms might be laid out in a second story to be built over the police garage, and also a store room in the basement for filing city records and police court exhibits.

"It would be nice to get all these things," Alderman M. McIntyre observed, "but the legal point comes up as to what the Commission can do. There might be the other way of reducing the demand on the city council for debenture interest and sinking fund. That would be a great help to the council. and we could do a lot of this work then ourselves."

Would Be Prorated

W. R. Morris later explained that if the Commission's requisition to the council were reduced, proportional benefits would have to be allotted to the Utilities Commission and also frontage rate debentures.

Alderman Stocker said that a new paving plant would enable the city to lay pavement at $1.50 a square yard instead of $3. He also urged that a grant be made for the footbridge.

Alderman Juby pointed out that a paving plant would also immediately put the council in the position of accepting the federal governments promise of a grant of $5,000 for a permanent pavement on the road paralleling the canal from the C.P.R. and the old Norwood Road. Ald. Juby agreed that the farmers should have better marketing facilities, but the expenditure of a considerable sum of money for that project had the effect of setting up direct opposition to the city's dealers in provisions who had difficulties enough right now. "We all appreciate the good work of the Commission, and we would like to see them relieve us in some way."

Mayor Hamilton referred to the prospect of an expenditure for relief exceeding the council's appropriation for the year's aid to those unemployed.

Alderman Glover who especially urged the building of footbridge for the Ashburnham residents remarked that the council assumed the Commission would continue to pay the usual amount of $5,000 into the city treasury as an aid to the taxpayers.

Commission's Scope

"The whole question you are presenting to us comes down to where can we get the money so that it will be done in a proper and legal manner," Mr. Eastwood said, recalling the action of the private bills committee of the Legislature last March and the emphasis placed at that time on the necessity and the duty of taking care of debenture funds for the benefit of the bondholders.

Some years ago the Commission had other monies such as G.T.R. mortgage all of which had been transferred to the city treasury or spent for the benefit of the city. "From our experience during the last year and a half I see no way of using our sinking funds. We can't tell what demands are going to be made on our sinking funds by circumstances which was cannot foresee. Municipality after municipality has got into trouble by tampering with its sinking funds. We are in the same position as a corporation, there must be no interfering with the sinking funds which are for the benefit of the bondholders."

Mr. Eastwood declared that "if the Municipal Board says we may not do things that are proposed to us, then our hands are tied.' He added that the Commission would consider the council's requests and also in the meantime make further enquory about its authority in regard to the withdrawing of monies in the hands of the Trust.

Rentals To The City

Alderman Wilson asked what was done with the rentals from the city buildings administerd by the Trust. Mr. Eastwood replied that they amounted to $5,000 or $6,000 a year and were deducted from the amount of the Trust's demand on the city treasury.

"The Commissioner would be only too pleased to do anything we can to assist the council and the taxpayers," Mr. Eastwood said. "If you leave these requests with the Commissioners we shall consider what can be done and let you know the position we are in. Where the money is to come from and how it all may come out is not in my ken at the present moment."

The other Commissioners spoke briefly, endorsing the expressions by Mr. Eastwood and Mr. Gillespie. Mr. Peck remarked that the Ontario government could be a help in such matters if they designated the Municipal Board or some such body to advise municipal trustees on just such problems as that raised by the council.

Mr. Eastwood suggested that expending money on enlarging the police station would seem to be wasted because even then it would be only a patched up building. With a million and half debentures maturing within the next year or two the citizens might be in a position to consider some capital expenditure affording the accomodation needed by the city's staff.

When Alderman Gordon spoke of a grant of $20,000 to settle the judgment in the Ackerman suit against the city and $12,000 for the public lavatories on the market, and then asesrted the Commission should dip into its reserves now for a grant to the council "he speaks against something that he now says would be all right," Mr. Eastwood said.

"Mr. Gordon asks us to turn over our money now, but he condemns it in the Ackerman case. We decline to argue it. We will be glad to co-operate with the council if we can legally find a way to assist you," was Mr. Eastwood's assertion.

"I said if you could pay $20,000 in the Ackerman case, you could pay $20,000 for other projects as required," Alderman Gordon said. "You gave a loan of $1,000 to Jim Hum."

"That's not true," Mr. Eastwood replied.

"Well, it's in the auditor's report," Ald. Gordon pursued.

Mr. Gillespie said that in the fifteen years he had been a Commissioner the City Trust has paid about $100,000 to the city treasury, whether it was legal or illegal. But, after what the Minister of Municipal Affairs and the Committee of the Legislature had said within the last year about the handling of public funds there could be no doubt about the Commission's duty.

"When Mr. Gordon opened up this question, the Department put their finger on those items—the Ackerman suit settlement and the public restroom cost—and it was strictly understood that such things could not be done legally again. Our position as I see it is that we have got to get authority somep lace before I'll put myself in the place where I would be responsible and personally liable if we acted against the law."

A. A. McIntyre said there were obstacles to be overcome. In regard to the Ackerman suit, he said, "I think the City Trust was taking a chance, and the same with the rest room, we stretched a point to give you that. I'd be willing to do anything in our power to help these things you name along, and give you whatever we can."

At the conclusion of the conference the council extended a vote of thanks to the Commission for sitting around the table and discussing the possibilities of reaching into the Commission's surplus for the financing of a fairly broad seven-point program or any part of it.

Japanese Continue Their Drive In Southern China

Without a shot being fired in its defence, Canton, birthplace of Chinese nationalism, fell into the hands of Japanese invaders in one of the most astounding victories of the present Sino-Japanese conflict. In other parts of China, however, the Japanese are continuing to rain a hail of death from giant bombers upon Chinese towns and cities. The ruins of the Kwangshui station is pictured here following a Japanese bombardment.

Mackenzie Assails Drew's Article

OTTAWA, October 25—(CP). —"Crammed with insinuations and innuendoes from beginning to end" was the way Defence Minister Ian Mackenzie described Lieut.-Colonel George Drew's article in Maclean's Magazine on the Bren gun contract as he neared the end of his evidence at the Bren gun inquiry to-day.

Mr. Mackenzie was under cross-examination by I. F. Hellmuth, counsel for the Maclean Publishing Company, who asked him about a previous statement describing the article as "wild and irresponsible." Asked what statements in the article could be so described, Mr. Mackenzie declared the whole article was so.

It was this article, attacking the contract under which the John Inglis Company of Toronto is to supply the Defence Department with 7,000 Bren light machine guns which led to the inquiry before Mr. Justice H. H. Davis as a Royal Commissioner.

Second Peach Crop

BRANTFORD, Ont., Oct. 25 (CP) —F. H. Pitcher has picked a second crop of peaches from the orchard on his farm near here. The fruit was more plentiful than the first crop but smaller in size.

$100 In Cash For Peterboro Shoppers Standing On The

LUCKY SPOT

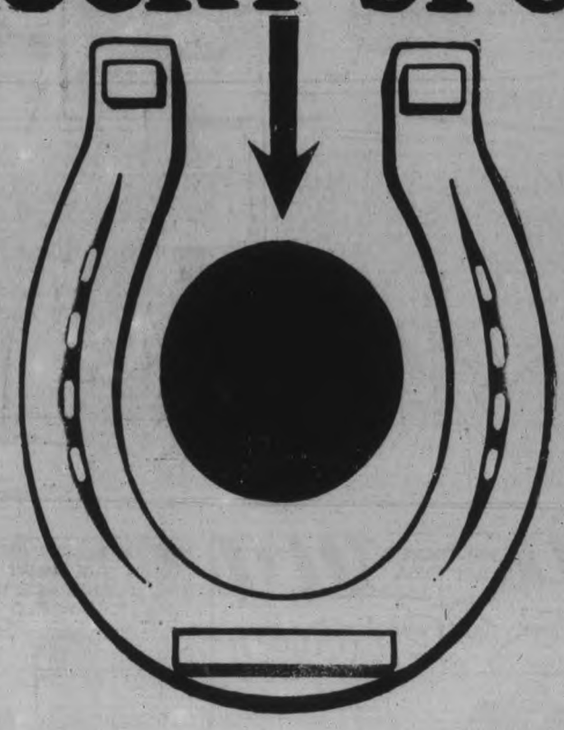

Copyrighted

THURSDAY, FRIDAY & SATURDAY OCTOBER 26, 27, 28

Watch The Examiner Daily For Full Particulars

C. Clancy Hads Stirling, Rawdon Marmora Religious Council

(Examiner Correspondence.)

BONARLAW, October 25. — The annual convention of the Stirling, Rawdon and Marmora township Religious Education Council was held Wednesday in Salem United Church. Minto, and was well attended at both afternoon and evening sessions.

The afternoon session commencing at 2 p.m. was opened with a worship period conducted by Rev. S. Delve followed by an address of welcome by Mr. Earnest Searles, after which the president of the Association, Mr. W. J. Johnson, outlined the work in a short address and called on the various department superintendents for their reports.

These reports were very encouraging and showed progress in many departments.

The statistical report was presented by the secretary-treasurer, Mrs. Hiram Mumby.

At a round table conference presided over by Rev. F. R. Vanderburg of Kingston, the provincial representative, many problems of Sunday school work were discussed and much benefit was derived from this discussion.

The afternoon session was closed by Rev. Canon W. G. Swayne of Bonarlaw.

After a bountiful supper served by the ladies of Salem Church a song service and worship period was conducted by Rev. J. E. Beckel of Stirling.

The election of officers for the ensuing year resulted as follows:

Hon. Presidents, Wm. Johnston of Harold and J. F. Baker of Bonarlaw; president, Carl Clancy, Harold; vice-president, George A. Bailey, Harold; secretary-treasurer, Fred Elgie, Stirling.

Department Superintendents — Children's work, Mrs. J. S. Elliott, Stirling; boys' work, Roy Juby, Stirling; girls' work, Mrs. Keith Armstrong, Marmora; young people's, Mrs. George A. Bailey, Harold; adult division, Carman Sine, Springbrook; home religion, Mrs. Jason Baker, Bonarlaw; leadership training, Rev. C. W. Hollingsworth; missionary, Mrs. S. Meiklejohn, Campbellford; temperance, Ross Hoard, Stirling.

The above officers were installed in a very impressive manner by Rev. C. W. Hollingsworth assisted by the provincial representative.

An invitation was received from Bethel Sunday school to hold the next convention there which was gratefully accepted.

Resolutions were adopted thanking the church officials, the ladies who provided the supper, the provincial representative, those who assisted with the music, the president and his executive and the retiring officers.

Miss Eva Hagerman contributed a beautiful solo at the afternoon session and Mr. J. B. Hagerman gave a solo and the choir an anthem at the evening session. The meeting was closed by Rev. A. S. MacConnell of Stirling.

A Body Builder

WHEN you feel out-of-sorts, when you've no appetite, or stomach gives trouble, with gas or acid indigestion, why not try Dr. Pierce's Golden Medical Discovery? If you want to put on healthy flesh—this is the tonic for you. Read what Mrs. Frank Lamothe, 27 North St., St. Catharines, Ont., said: "I had no appetite, was underweight, didn't sleep well at night and after eating I suffered a good bit with acid indigestion and gas. Dr. Pierce's Golden Medical Discovery soon had me feeling better again. My appetite improved, my digestion was better and I was much stronger." It's a great blood tonic. Sold by druggists.

Scarfe's
Varnishes · Paints
Enamels · Wax

FLAT WALL FINISH

17 Beautiful Shades — Washable — Durable

SCARFE & CO. LIMITED

160 Hunter St. West Phone 410

CANADIAN DEPARTMENT STORES LIMITED

STORE HOURS—9 a.m. to 5.30 p.m.; Saturday, 9 a.m. to 9.30 p.m. PHONE 3000

C.D.S. NEWS

FOR WEDNESDAY SHOPPERS

For a Slim Line in Comfort at a Low Price We Recommend

Kleinert's Reducing Garment

As Shown in Our Notion Dept.

An ALL-IN-ONE! Made of firm quality "Sturdiflex" rubber, to control and reduce. Remember, you need to be streamlined this Fall for smart fashion's sake! So you'll want one of these fine reducing garments. Specially featuring:

—Back low enough for evening wear.
—Uplift brassiere.
—Adjustable shoulder straps.
—Flat adjustable garters.
—Perforation for ventilation.
—Diaphragm control.
—Soft fleeced bands to help prevent chaffing.
—Seams designed to be invisible under dress.

Each **1.89**

—Main Floor, C.D.S.

Just Arrived! The New

Martha Washington HOUSE FROCKS

An entirely new group of these bright, practical Frocks in cheerful bright patterns of dots, checks and leaf designs. Smart dressmaker styles, Dirndle types that button down front. Short or long sleeves. Colors: black and white, navy and white, green, blue, and multi colors on white grounds. Sizes 14 to 20, 38 to 44, 40 to 52. Each..... **1.50** and **1.95**

—2nd Floor, C.D.S.

CANADIAN DEPARTMENT STORES LIMITED

Lucky Spot Special

The Peterborough Examiner

Lucky Spot Special

VOL. LXXX, No. 249 — PETERBOROUGH, WEDNESDAY, OCTOBER 26, 1938 — PRICE THREE CENTS

THREE-DAY LUCKY SPOT SALE STARTS THURSDAY

City's Merchants Offering Seasonable Stocks Stalled By Sunshine

Seventy Stores Offer Super Values For Three Days — $100 In Crisp Bills For "Lucky Spot" Shoppers.

While local merchants have been "put on the spot" by adverse weather conditions, the buying public has to the same extent been put on a "LUCKY SPOT" of opportunity with an array of values in this issue of The Examiner that shrewd shoppers have seldom, if ever, seen equalled.

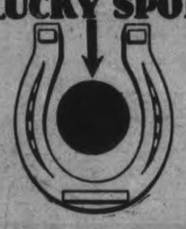

100 Shoppers To Receive Cash Prizes

One hundred shoppers in Peterborough on Thursday, Friday and Saturday are going to receive the delightful surprise of being handed a crisp new one dollar bill. Why? Just because at the time they will be standing on one of the fifty secret "LUCKY SPOTS" scattered throughout the retail section. The only provision is that buyers must be able to show a "LUCKY SPOT" coupon bearing the lucky insignia shown above. They are obtainable with every purchase at all "LUCKY SPOT" stores.

The "LUCKY SPOT" stores will be easily identified as each will have the "LUCKY SPOT" pennants prominently displayed.

Choice Merchandise Is Offered

Peterborough justly earned its reputation as the premier shopping city in Central Ontario. As a matter of fact it is one of the best cities in all Canada in which to shop. Its many modern stores offer up-to-the-minute styles, excellence of quality and attractive values. Peterborough merchants can be truly proud of the merchandise which is on sale for the next three days.

Success Is Due To Co-operation

It would be impossible to stage an event of this size and importance without the full co-operation of practically every business man in the city. That this has been attained is due to the efforts of the Peterborough Business Men's Association.

The Three Day "LUCKY SPOT" sale has been arranged and promoted under their sponsorship and the success of their work is evidenced through the list of 70 "LUCKY SPOT" stores published on this page.

10,000 Extra Readers of The Examiner

More than 50,000 people will read this big "LUCKY SPOT" special of The Examiner. Enough extra copies are being distributed in Central Ontario so that no one in the trading area shall miss the super-values offered for the three outstanding merchandising days. To old and new readers alike The Examiner advises: "Do as your neighbor is doing. Come to Peterborough this week. Buy personal needs, home needs, farm needs. You'll find your selections highly satisfactory and your saving substantial."

SEE THURSDAY'S AND FRIDAY'S EXAMINER FOR STILL MORE BARGAINS

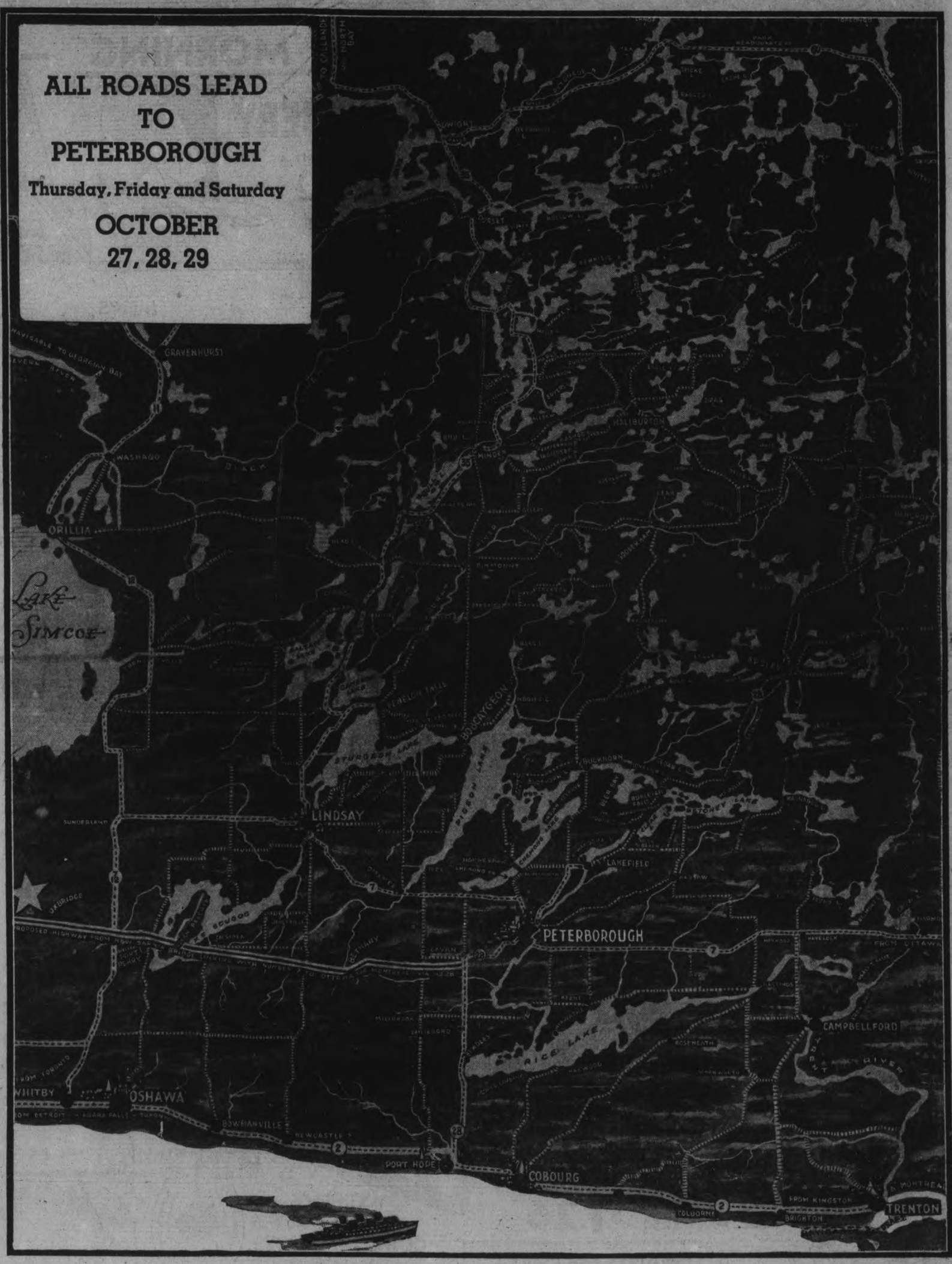

Lucky Spot Sale Staged By Seventy Peterborough Stores

A. & P.
ARCADE
AGNEW-SURPASS
ASTA'S
ANTHONY'S
H. ABRAMSON
BUEHLERS
ELSIE BENNETT
BOND'S DRUG STORE
BARRIE'S LIMITED
BRAUND'S GROCERY
P. BLACK
MISS A. CURTIS
CHERNEY BROS.
CHOWN HARDWARE
COLEMAN BROS.
T. J. CAVANAGH
CANADIAN DEPARTMENT STORES
DICKSON'S DRY GOODS
ELLIOTT'S DRUG STORE
FAIR'S
FASHION-CRAFT
F. & G. STORES
LOUIS GREEN CLOTHIER
GRANT & LOUCKS
GRAFTON'S
RICHARD HALL
HOME FURNISHING CO.
HAMILTON FURRIERS
HIGGIN'S HARDWARE
HABOCO STORES
JAMES JUBY
JAY'S CORNER CIGAR
KRESGE'S
LECH FURRIERS
LILLOW-WALKWELL
LYNCH'S DRUG STORE
LOBLAW'S
McCLENNAN'S
MASON'S STORE
McWILLIAMS' MEN'S WEAR
MAHER SHOE STORE
McDERMID & JURY
McBRIDE & FRANKS
METROPOLITAN STORES
R. NEILL CO., LTD.
OILATERIA
PRATTEN HARDWARE
PAYNE'S DRUG STORE
PARIS NEWS STAND
DICK RAINE
ROUTLEY'S
ROGOW'S LADIES' WEAR
SMART SET SHOP
SCHNEIDER'S
V. A. SELKIRK
AL SHARPE
STENSON'S SHOES
SCARFE & CO., LTD.
SCOTT'S SHOE STORE
WM. TAYLOR
TREBILCOCK'S
LYDA TELFORD
TURNBULL FLORIST
UPTOWN SILK SHOP
J. W. WATSON
WOOLWORTH'S
WARNE'S JEWELERS
ZACKS
ZELLERS

NEILL'S Economy Sale

YOUR DOLLAR IS WORTH AT LEAST $1.25 DURING THIS OUR GREATEST SALE

ALL SHOES TAKEN FROM REGULAR STOCK

NO [So-Called] Special Lots Bought

COMMENCING THURSDAY MORNING — 9 O'CLOCK!

LADIES .. Here's BIG NEWS!

THREE BIG GROUPS

Ladies

STYLE SHOES

STYLES—Smart Ties, Oxfords, Straps, Sandals and Gores.
LEATHERS—Suede, Patent, Kid and Calf.
COLORS—Black, Brown, Blue, Green, Rust, Wine.
WIDTHS AAA to C—Sizes 4 to 9 in the lot

GROUP 1 — Reg. to $2.50 — ECONOMY SALE PRICE $1.89

GROUP 2 — Reg. to $3.50 — ECONOMY SALE PRICE $2.49

GROUP 3 — Reg. to $5.00 — ECONOMY SALE PRICE $3.49

WOMEN'S

CREPE HOSIERY

Reg. $1.00 — Economy Sale Price 69¢

NOT ALL SIZES IN EVERY COLOR

3 pairs $2.00

MEN ... Here's BIG NEWS!

READ! BUY EARLY! SAVE!

MEN'S

DRESS OXFORDS

Sewn Soles
Black or Brown
Reg. to $3.50
SIZES 6 to 11

ECONOMY SALE PRICE $2.79

MEN'S GOODYEAR WELT

OXFORDS

Reg. $4.00 to $5.00
WIDTHS C, D, E
SIZES 6 to 11 IN THE LOT
Black or Brown

ECONOMY SALE PRICE $3.59

Women's *Arch Shoes*

TIES
GORES
STRAPS

WIDTHS A, C AND E

SIZES 4 to 9 IN THE LOT

REGULARLY TO $3.50
ECONOMY SALE PRICE $2.89 PAIR

VALUE RULES AT NEILL'S — ALWAYS!

SO SHOP DURING THE SALE AND BUY—VALUE PLUS!

MEN! SAVE ON **Work Boots**

Less **10%**

On All Lines

Reg. $2.79 at $2.52
Reg. $2.99 at $2.69
Reg. $3.50 at $3.15
Reg. $5.00 at $4.50

All sizes in every grade

"Lightweight" **Work Boots**

Reg. $3.25
ECONOMY SALE PRICE $2.89

MOSTLY LEATHER-LINED
All Sizes 6 to 11
Damp-proof Soles

GIRLS AND MISSES

Oxfords and Straps
Sizes 8 to 2
ECONOMY SALE PRICE
Reg. to $1.50 $1.26

INFANTS and CHILDS

Patent Straps and Oxfords
Sizes 2 to 7½
Reg. to $1.25
Economy Sale Price 79¢ pr.

WOMEN'S
LEATHER SOLED
COMFORT SHOES

STRAPS AND OXFORDS IN THE LOT
Sizes 4 to 8 in both styles.

India Kid. Reg. $1.15. Economy Sale Price 89¢ pr.

Genuine Kid. Reg. $1.95 pr Economy Sale Price $1.49 pr.

LUCKY SPOT

BOYS OXFORDS

Group 1 — Sizes 1 to 5½ — Economy Sale Price $1.69

Group 2 — Economy Sale Price $1.89 pr. — Reg. to $2.50

YOUTHS
Sizes 11 to 13½
$1.59 pr.

DURING THE SALE THE SAME CARE WILL BE TAKEN FOR CORRECT FITTING

R. NEILL LTD.

ESTABLISHED 1865

11 ONTARIO STORES

Tomorrow
PARTLY CLOUDY; SOME COOLER.

The Peterborough Examiner

Last Year
MAXIMUM 53 - MINIMUM 37

VOL. LXXX, No. 249 PETERBOROUGH, THURSDAY, OCTOBER 27, 1938 ★ PRICE THREE CENTS

Two Women, And Baby Drown In Car

Aged Indian Alone Escapes As Car Shoots Off Ferry

WALPOLE ISLAND, Ont., Oct. 26 (C.P.). — Police constables and residents of this island Indian Reserve dragged the swiftly flowing waters of the River Snye to-day for the bodies of a 35-year-old mother and her baby, drowned with another woman when an automobile toppled from a small cable ferry.

Mrs. Mira Greenburg, 33; her sister, Mrs. Kennedy Peters, and Mrs. Peters' two-month-old baby were in the car when it shot across the 43-foot ferry, broke through a guarding chain, and plunged over the square bow into the river last night. A fourth occupant of the car, 77-year-old Fred Ermantinger, swam to safety.

All in the party were Indians returning to the island from Wallaceburg, four miles east of here. The ferry, a cable type craft, is a flat scow with railing along the sides. Its crew, Charles Jacobs and his son Charles, Jr., told police the car, driven by Mrs. Greenburg, stopped in the centre of the boat, then suddenly shot ahead.

Thinks Foot Slipped.

Ermantinger, a former Chief of the Chippewa Indians, and the ferry operators, said it appeared as though Mrs. Greenburg's foot slipped from the car brake to the accelerator as she stopped. It shot through a heavy iron protecting chain and plunged into 30 feet of water.

Ermantinger forced the rear door of the car open as it sank through the water and swam to shore without difficulty. But when the machine was raised a short time later the bodies of the women and the baby had been swept away. The body of Mrs. Greenburg was recovered shortly before midnight last night, about five hours after the accident.

The elderly Indian appeared none the worse for his experience after being taken to a nearby store where his clothing was dried. He is the operator of the upper ferry across the Snye. The accident occurred at the lower ferry, several miles distant. Mrs. Greenburg picked up Ermantinger in Wallaceburg while returning to her home here.

The triple drowning was the third major disaster in this district in recent months. Five persons in a motor car that plunged into a dredge cut in Dover Township were drowned last spring and four boys were drowned in the Sydenham River in Wallaceburg when a rowboat sank during the summer.

Caterpillar Sign

FORT ERIE, Ont., Oct. 26 (CP)—W. H. Wintemute believes it's going to be a mild winter—in this area at any rate. He bases his prediction on the appearance of the caterpillar. Its hair this fall is a deep red with small tufts of black about the head and tail. If it was going to be a cold winter the caterpillar's hair would be a deep black. "It's a sign that's as old as the hills," he claims.

Rylstone Couple Find Tarantula In Bag of Bananas

Bonarlaw, Oct. 26.

(Examiner Correspondence.)

WHEN Mrs. Willis Irwin of Rylstone returned to her home on Saturday from a trip to Campbellford where she had purchased a bag of bananas she was shocked on opening the parcel to see a large tarautula spider. Mr. Irwin seized a pair of pliers and lost no time in capturing the deadly insect.

On the way home from town, Glen Irwin, nephew of Mr. and Mrs. Willis Irwin had opened the parcel and helped himself to some of the fruit.

Chinese Dig New Defence Lines Outside Hankow

SHANGHAI, Oct. 26 (AP)—Chinese troops dug into new defence lines southwest of Hankow today while victorious Japanese forces took possession of the once-proud but now nearly desolated Wuhan cities.

Japanese warships steamed cautiously through mine fields in the Yangtse River below Hankow, sister-city of Wuchang and Hanyang. Infantry units made forced marches from the north and west to help preceding troops overcome street fighting in flaming Wuchang.

Japanese warplanes roared over the tri-cities despite rain and heavily bombed retreating Chinese. Machine gun fire blazed in the Hankow suburbs, indicating the Japanese vanguards were meeting resistance in attempts to consolidate positions in the erstwhile capital that they entered yesterday.

Ruins For Invaders

Explosion after explosion in Chinese-minded buildings rocked the metropolitan area so that no more than necessary would be left to the conquerors.

The Chinese, in what was called a strategic withdrawal from Hankow as the invaders entered, presumably aimed to make a stand along the 30-mile highway westward between Hanyang and Hanchwan and among the swamps and lakes on the Yangtse's north bank.

After 477 days of severe fighting, the Japanese have penetrated and occupied major communication lines, cities and towns through 13 provinces, comprising about 575,000 square miles and 375,000,000 inhabitants.

(CHINESE DIG)
(Continued on Page 4, Column 3)

The Wrong Drug

OTTAWA, Oct. 26 (CP)—A coroner's jury at an inquest into the death of Mrs. Abraham Azar, 33, found last night that she died "in Ottawa civic hospital on October 21, through the administration of a wrong drug in a wrong way."

The Ottawa woman entered the hospital a week ago Monday for an operation. Crown Attorney Raoul Mercier said further investigation will be undertaken before any consideration is given to taking criminal action.

Fire-Charred Liner Carries On

7 Ships Answer Call But Deutschland Douses Own Blaze

NEW YORK, Oct. 26.—(AP)—Fire aboard ship in perilous, gale-whipped seas of the North Atlantic remained a nightmarish memory today to 591 passengers and 392 crew members on the Deutschland as the German liner plodded toward port with her insides charred by flames.

An electrifying "SOS" flashed through the air early last night when fire broke out in the ship's No. 2 hold, after an explosion of unexplained nature.

"Assistance necessary urgently," crackled over the radio waves. Then—

"Fire in room (hold) No. 2."

A "quiet period" quickly was ordered on the seas and observed by ships far and near.

Ships' wirelesses closed transmitters and bent their ears toward the position 200 miles southeast of Cape Race, Newfoundland, where the flame-perilled Deutschland was rolling in mountainous seas.

"Danger—help necessary," said the frantic, repeated calls from the German liner.

Its location was broadcast time after time, and ships within range turned off course in a mad race to help.

Land bases and ships received and intercepted and relayed a maze of alarming reports.

"Assistance necessary urgently," drummed into the ears of radio operators.

Two-Hour Battle

After a winning two-hour battle with the flames, Captain Karl Steincke, master of the ill-starred veteran of four other mishaps at sea, radioed to the New York office of The Associated Press, at 8:29 p.m. EST:—

"Fire under control!"

Hours later, the home office of the Deutschland in Hamburg was advised by the master that the fire was controlled. Ship and passengers were no longer in danger.

Most passengers retired in the early morning hours to safe but troubled slumbers.

The middle-sized 15-year-old ship, pride of the post-war German republic when it was launched with great fanfare by the then President Ebert, left Hamburg last Thursday and was due in New York next Friday.

It is of 21,046 tons and is similar to three other ships built by the Hamburg American for the trans-Atlantic service—the Hansa, the New York and the Hamburg.

The southeasterly gale and rain sweeping the Newfoundland banks increased the Deutschland's peril while the fire was raging in the hold.

Fear was felt that the rescuers would be unable to reach the liner in time to take off passengers or that the gale would whip the flames beyond control should they leap out of the hold.

(FIRE-CHARRED)
(Continued on Page 4, Column 2)

The Weather

The Examiner's Barometer	Peterborough Temperatures
Noon - - 28.86	To-day:
	Night low - 36
	Noon - - 62
	Yesterday:
	Highest - 53
	Lowest - - 37
	One Year Ago:
	Highest - 51
	Lowest - - 32

A wide temperature range of 10 degrees—from 36 to 46—occurred between 9 p.m. and 6 a.m.

Weather Forecast

Georgian Bay — Strong south-west to west winds; partly cloudy; probably light scattered showers to-night. Thursday: Fresh north-west to west winds; partly cloudy and slightly cooler.

Lower Lake Region — Strong south-west to west winds; fair. Thursday: Fresh north-west to west winds; partly cloudy and slightly cooler.

Northern Ontario — Fresh to strong south-west to north-west winds; partly cloudy, with light scattered showers Thursday: Fresh north-west and west winds; partly cloudy and slightly cooler.

Ottawa and Upper St. Lawrence Valleys — Fresh to strong south-west winds; fair to-day. Probably light scattered showers to-night. Thursday — Fresh to strong west to north-west winds; partly cloudy and slightly cooler.

Lake Superior — Fresh or strong west and north-west winds; partly cloudy, with light scattered showers. Thursday: Fresh westerly winds; mostly fair; not much change in temperature.

Sun—Rises at 6.45 a.m., Sets 5.18 p.m.

Governor General

Reports from London state that the Duke of Kent has been appointed governor-general of Australia. The duke is shown here with his beautiful wife, Princess Marina of Greece and their baby son, Prince Edward.

Antwerp Attack By Jews Arouses Berlin

BERLIN, Oct. 26 (A.P.). — The German press carried reports to-day that 50 Jews had attacked five German passengers of the liner Cordilleras yesterday as they walked through the streets of Antwerp, and warned that "Germany is strong enough and determined under all circumstances to protect her nationals."

"The consequences may prove most undesirable and disagreeable to Jewdom," the press warned, carrying the despatches under such headlines as "Fifty Against Five" and "Jewish Rowdyism in Antwerp."

One Nazi party organ—Westphaelische Landes Zeitung of Dortmund—even intimated German-Belgian relations might be disturbed unless "these dangerous elements" are curbed.

These developments came as the weekly organ of the Nazi blackshirted S.S. Guards attacked the Roman Catholic and Protestant Confessional Synod Churches for their alleged unpatriotic attitude in the German-Czechoslovak crisis and declared Jews in Germany and Italy were "hostages." The paper further said monks arriving from Rome said the Pope was convinced the Nazi regime would be ended soon.

Hostages of Fate.

The paper, Das Schwarze Korps, said "Jews living in Germany and Italy are hostages given into our hand by fate so that we may defend ourselves in the most effective manner against attacks by world Jewry."

"This assertion may seem rather severe," the paper continued, "to those who in their soft sentimentality always are at hand with a slogan about the 'Innocent Jew.'

"Whoever envisages in all its ramifications the incitement to war which world Jewry has unloosed upon us along a broad front and whoever recognizes the true intentions of these world criminals would be a fool indeed if in the face of such a threat he permitted anything like compassion to surge within him."

Barrie Jewel Gang Given 12 Months

BARRIE, Ont., Oct. 26—(CP).—Magistrate Compton Jeffs today sentenced three young men who took part in the daring burglary of Reeves jewelry store here early on Oct. 14. The trio had pleaded guilty one week ago.

A term of 12 months definite plus 12 months indeterminate, with hard labor, was given to each.

The men were, Mike Kornick, 18, no address, and Alex Young, 18, no address, charged with breaking and entering and Walter Andrews, 22, Toronto, charged with receiving stolen goods.

Magistrate Jeffs said that he was influenced by the youth of the accused against imposing penitentiary terms and he hoped that leniency would have some influence on them.

Crown Attorney F. A. Hammond, K.C., had urged that the offences were no trifling matter.

In the burglary, the jewelry store was entered and more than $2,000 of watches, rings and cigarette lighters taken, entry being effected through a fan light over the main entrance.

Toronto detectives recovered the loot in a house at 26 Beaty avenue, Toronto, after some clever police work.

PULLED HIS WHISKERS

MELBOURNE—(CP). — Walking along the street here Brother Jonathan, bearded Mormon wrestler, was stopped by two women. One gave his beard a vigorous tug and without offering apology, said, "Why, it's real."

13-pound Cabbage Doomed For Sauer Kraut

Fort Erie, Oct. 26.

NOW THAT the biggest squash in the district has been claimed by Howard Rung, local hotelman, John McGaw, Bowlf and Thompson Roads, lays claim to having the biggest cabbage. Sitting like a king in the midst of the other large cabbages of the same type weighing between eight and ten pounds, is a large savory specimen weighing about thirteen pounds.

The prize cabbage measures over a foot across its broad top and is doomed for the sauer kraut barrel.

Trenton Man Is Killed In Crash

MADOC, Oct. 26.—Carmen Vandervoort, 21, of Trenton, was instantly killed on the Madoc-Bancroft road shortly after eight o'clock Tuesday night when a truck in which he was a passenger left the road and turned over on a curve near the farm of Michael Franks. An inquest is being held in Madoc Thursday.

Vandervoort is believed to have been hit hiking to Bancroft and was given a ride by Jack Vance. Bancroft trucker who was headed north with his wife. On a double S turn two miles north of Madoc, the truck which was loaded with brick went into a spin and Vandervoort is believed to have been pinned underneath. His neck was broken. Mr. and Mrs. Vance escaped with a slight shaking up.

Provincial Constable Diamond of Madoc was on strike duty at Port Colborne and the accident was investigated by Town Constable Danford of Madoc. No charges have been laid, as yet. Dr. F. J. Nickle of Eldorado conducted the inquest.

Bluenose Leads By 10 Lengths

BOSTON, Oct. 26 (CP)—Bluenose, weather-beaten Lunenburg saltbanker, held a 10-lengths lead over the Gertrude L. Thebaud of Gloucester, after two hours sailing today in the fifth and deciding race of their series for the International Fishermen's Schooner Trophy.

The schooners started the decisive race of their deadlocked title series at 12:05 p.m.EST after a two-hour postponement because of lack of wind.

When the two schooners were sent away members of Thebaud's crew were irate because a race was being held with such little breeze. The wind was southwesterly and of about eight miles an hour velocity. The Bluenose performs best in a light wind.

Thebaud took the weather berth at the start. The first leg of the 35½ mile irregular triangular course was a 14½ mile broad reach in a southeasterly direction.

More Mechanics

WASHINGTON, Oct. 26 (A.P.).—President Roosevelt's efforts to end a shortage of aircraft mechanics gave fresh emphasis to-day to reports that the projected revision of the United States defences will include a substantial increase in the air corps.

At his press conference yesterday Mr. Roosevelt said he was studying the need for training a large number of aircraft mechanics.

He also commented that a 1935 study of air force needs, on which the army's present construction goal of 2,320 first-line war planes was based, had become definitely out of date.

Yard Foreman Is Fatally Hurt At R.R. Crossing

Pinned between a C.N.R. engine and the body of a truck at a crossing on Water street north, near the Auburn mill, Joseph Meagher, 260 Aylmer street north, died in St. Joseph's hospital last night.

A charge of manslaughter was laid against the driver of the truck, Alfred Hudson of Lakefield and he was held in custody overnight.

Hudson was arraigned before Magistrate E. A. Gee in Police Court this morning on a charge of manslaughter, and was obviously nervous as his name was called. T. J. Carley, K.C., appeared in his behalf and said that the accused would not elect or plead to-day, and at the request of the Crown Attorney Hudson was remanded until Wednesday of next week.

Bail was fixed at $4,000.

The accident occurred a few minutes after six o'clock last night and Meagher, a C.N.R. yard foreman, was dead an hour and a half later. His right leg was almost severed at the knee and his left leg was badly broken at the knee; he sustained a fractured left arm and severe head injuries.

Meagher was riding on the platform of a yard engine along with Ross Burt, a brakeman, at the time of the accident. The engineer, Andrew Clegg, said afterwards the engine was travelling only about six or seven miles an hour as it came to the crossing. He saw the approaching truck and when he realized it was not going to stop he applied his brakes. The engine stopped in the middle of the intersection after the collision.

The truck was travelling north on Water street, towards Lakefield, and the driver said afterwards he had not seen the engine until he was on the tracks. The headlight of the engine was lighted and the bell was sounding, the engineer claimed, and each of the brakemen on the front end was carrying a lighted lantern.

Burt, who was standing on the side of the engine nearest the truck, jumped to the ground when he saw the impending crash and escaped injury but Meagher was caught by the truck's body, pinned between it and the engine, then carried eighteen feet on past the crossing. The car continued for nearly three hundred feet before coming to a stop. The driver said he did not know until he returned to the scene that he had struck anyone.

The truck was not badly damaged, only the racks on one side of the body being torn off. The engine was apparently across the track before the body was struck by the train.

Constables Piercy and Clark rushed to the scene, applied tourniquets to both the dying man's legs, and he

(YARD FOREMAN)
(Continued on Page 4, Column 3)

30,000,000-YEAR OLD SKULL

Forty feet below ground workers constructing the subway in Moscow, Russia, found the huge skull of a woolly rhinocerous of the glacial period, estimated at about 30,000 years old.

Conant Holds Extra Police Ready For Pt. Colborne As He Warns Against Riots

Provincials Occupy Strikers In Front While 110 Anxious To Work Gain Factory Through Back Door

TORONTO, Oct. 26—(CP)—Attorney General Gordon Conant today issued a warning to striking Humberstone Shoe Workers that lawlessness "positively will not be tolerated."

Already 27 Provincial Officers have been sent to the strike area and Mr. Conant said he was prepared to double or quadruple that force if it became necessary. At the same time he said that W. B. Common K.C., one of the Attorney General's Law Officers, would be sent to Humberstone to advise the Provincial Police and to assist the local Crown Attorney in the large number of prosecutions now pending as a result of rioting.

110 Make The Rear Door

PORT COLBORNE, Ont., Oct. 26. —(CP)—Entering the Humberstone Shoe Company by a rear door in marching formation as some 200 striking picketers paraded in front of the factory, 110 employees of the company went to work today.

The picketers, herded by 26 provincial constable in charge of Staff Inspector E. T. Doyle of Toronto, marched in file in front of the plant and did not anticipate use of the rear door. Their move to intercept the marching employees came too late and was easily turned aside by the augmented police staff.

A showdown was planned at noon with all hope of a settlement gone. Yesterday the 70 who succeeded in breaking through the picket lines and going to work, remained in the plant at the noon hour, but today the 110 will go home for lunch at noon and return at 1 o'clock, defying the strikers to interfere and establishing their right to enter and leave the plant at will, despite union orders.

During the night windows in the homes of plant superintendent Adam Zimmer, foreman Harold Gruhl and Merritt Souder and an operator Ray Benner, were smashed by rocks. Eight windows in the office of the plant were also broken.

A girl picketer was arrested this morning and joined her husband, who was arrested yesterday afternoon, in Welland county jail. She is Mrs. David (Helen) George. She was charged with assaulting the plant superintendent, Zimmer, as he approached the rear door of the plant this morning. She was remanded until Nov. 2.

Two Canadian Women Win $150,000

TORONTO, Oct. 26 (C.P.). — Two Canadians, one of them a Strathroy, Ont., beauty parlor operator, won prizes of $150,000 each to-day when Contrevent won the historic Cesarewitch at Newmarket, England.

The two were Miss Dora Smith of Strathroy and Mrs. R. Sutton of Cumberland, B.C. The lucky tickets were PD29146, on which was written the nom-de-plume "Black Cat," and ZA78090, "Golden Rule."

Holding a ticket on Dubonnet, who came second at Newmarket, three Saskatoon nurses won $75,000 in the sweepstakes. They are Laura Reynolds, Margaret McCardle, and Edna Graham. Their ticket was AX21701, and on it they used the pseudonym "Triplets."

Three Canadians held separate tickets on Fet, which placed third. Each ticket is worth $50,000.

"Four Girls, Two Boys" was the nom-de-plume on ticket No. BD92695 on Fet. "Clicked at Last" was on ticket No. PK22805 and "Konora" was on ticket No. DK57869.

Total Canadian winnings in the hospital sweeps swelled to $808,448, with six collecting on the horses placing first, second, and third.

One hundred and four ticketholders collected $2,187 on non-starting horses or starters placing back of the first three. An additional 116 won $500 residuary prizes.

Winnings reached the largest total that ever came to Canada in the Irish Sweepstakes. They have fluctuated from around $500,000 to $600,000 in the last two years.

Work As Usual?

STRATHROY, Ont., Oct. 26.—(CP).—Dora Smith, Strathroy beauty parlor operator, wasn't around to hear the news that she won $150,000 in the Irish Hospital Sweepstakes to-day but her sister, Leafa, said her newly acquired fortune wouldn't stop Dora from working in her salon as usual this afternoon.

Miss Smith held a ticket on Centrevent, winning horse in the Cesarewitch run at Newmarket, Eng., to-day.

There are six in the Smith family

(CANADIAN WOMEN)
(Continued on Page 4, Column 4)

Etiquette For Quints

NEW YORK, Oct. 26 (CP)—The Dionne quintuplets will be taught the niceties of court etiquette well in advance of the visit King George and Queen Elizabeth are to make to their Northern Ontario home during their Canadian tour next year, Dr. A. R. Dafoe said today.

Dr. Dafoe, who came to New York for a few days to attend to personal business affairs, pointed out that it will be necessary for the little girls to curtsy before Their Majesties.

Campbell, Quinton Handcuffed In Court-Remanded No Bail

LONDON, Ont., Oct. 26 (C.P.).—Under strong police guard two men arrested last week on charges of robbing the Mount Brydges branch of the Royal Bank of almost $4,000 were brought into County Magistrate C. W. Hawkshaw's Court to-day, given eight-day remands, and then hurried back to the county jail.

In their brief appearance, J. M. Donahue, defence counsel, pressed unsuccessfully for some definite assurance when the Crown would be ready to proceed with the charges, and then sought reduction in bail, only to be told by the magistrate, "We won't talk about bail to-day."

The men were Melville Campbell, 37, of Toronto, and Rymond (Dolly) Quinton, 41, of Windsor.

Smartly garbed in suit and sport shirt to match, with collar open at the neck, Quinton appeared the more nonchalant of the two, leaning casually against the front of the prisoner's box. Each was kept handcuffed to a constable throughout their appearance.

Bullfighters' Pay To Be Steaks Off Their Kills

Madrid, Oct. 26 (AP)

BULL FIGHTERS henceforth are to wear overalls and be paid with meat from the bulls they kill. Economy is the reason. The first fight in republican Spain since the middle of 1937 occurred yesterday at Orihuela to aid in Alicante province campaign for money to clothe soldiers this winter. Madrid's last bull show was held in 1936.

Mother-in-law Aids

DETROIT, Oct. 26 (CP)—Mrs. Mabel L. Stenske won a divorce here yesterday through evidence given by her mother-in-law, Mrs. Anna Stenske.

The mother-in-law said her son has kept company with a younger girl, despite protests of his wife and mother.

Lloyd George Predicts Munich Deal "War Minus Friends" For Britain

LONDON, Oct. 26—(AP).—David Lloyd George broke his silence on the peace of Munich today to warn Prime Minister Chamberlain it would end in a "war without friends" for Great Britain.

The Great War statesman delivered his grim prediction while the present prime minister and his cabinet met for 2½ hours to review vital matters ranging from defence of home shores to cost in colonies of really satisfying Germany. The cabinet announced no decisions.

In his first speech since the Munich pact saved peace at the price of Czechoslovakia's dismemberment Mr. Lloyd George declared the peace "was a bad peace, and a bad peace is no peace at all."

Then he pronounced this judgment:

"I will tell you what we shall find, and I am speaking now as one who has taken a great part in the affairs of this country at the most critical moment in the whole of its history: "We shall have forfeited honor:

(LLOYD GEORGE)
(Continued on Page 4, Column 5)

Chauffer Vanishes With Family Car $200,000 in Jewels

New York, Oct. 26 (AP)

POLICE of eight states today searched for George Fleming, a chauffeur whose wealthy employer reported he was missing with $200,000 in jewels.

The employer, Edward H. Townsend, Jr., an investment broker living at Syosset, Long Island, said Fleming, 38, disappeared after leaving in a family car yesterday to take the jewels to a Manhattan Hotel for Mrs. Townsend, visiting her mother there.

Townsend said he did not suspect Fleming of absconding with the jewels.

MELBOURNE — (CP). — Keith Voltre, one of Australia's leading jockeys, died in hospital here from injuries received when he fell in a mix-up at the Mooney Valley course. Three other jockeys were injured.

Airman Loses Race To Alliston Crossing Dies As 'Peg Express Wrecks Car

ALLISTON, Ont., Oct. 26 (CP) —G. Taylor, 25, of Winnipeg was killed at 12.30 a.m. today when the car he was driving was struck by the Canadian Pacific Railway Toronto to Winnipeg flier at a level crossing here.

Taylor was employed as an aircraftsman at the Camp Borden aviation base near here.

Chief Constable W. Morrison was standing a block away from the crossing when he heard the crash. He found the Taylor car demolished. The engine was thrown 36 feet clear of the wreckage.

After tracing the strewn wreckage of the car a 100 feet up the track from the crossing he found Taylor's body in a ditch near the track. Death was attributed to a broken neck and internal injuries.

According to Provincial Officer W. B. Elliot, the crossing has an electrical warning and only two months ago large signs were erected to warn motorists. Elliot said an inquest would be held soon under Coroner C. Birt.

H. Toman and J. Marshall, both of Toronto, were in charge of the flier's engine. They said the warning gong and the engine bell were both being sounded.

Bingo, Held Occasionally, Is Ruled Legal If Proceeds Go To Church Or Charity

TORONTO, Oct. 26 (CP) — Bingo games, when held occasionally by charitable or religious organizations and where all the proceeds are used for a benefit of a charitable or religious object are legal, Crown Attorney J. W. MacFadden has ruled.

The definition of "occasionally" will be left to the courts, it was intimated. Police said that games operated as a racket, in which the operator pocketed most of the proceeds would feel the full force of the law.

The new ruling was welcomed by churches, clubs, and military organizations which have sponsored bingo games in the past. Most of these stopped operating games after police raids last spring.

Col. H. R. Alley, president of the Canadian Legion, Ontario command, declared: "If the games are all right, then they should be legal; if they are not, and are illegal, they should be stopped. The matter should be cleared up."

In Peterborough bingo games have been operating during the past two years, but in every case the games have been run by religious or fraternal organizations and the proceeds devoted exclusively to charity. The holding of the games is believed to have resulted in a slight reduction of the relief costs here, because many needy families on the borderline of relief have been given the assistance necessary to keep them from becoming public charges.

The King Presiding At Privy Council Will Rally Canadian Leaders Of Past 42 Years

OTTAWA, Oct. 26 (C.P.). — The most impressive gathering of Canadian statesmen in the history of the Dominion will be held here early next summer when the King presides over a Privy Council meeting.

Leaders of Government for the past 42 years will assemble probably in the Senate Chamber or the Railway Committee Room of the House of Comomns for the unprecedented Council, it was disclosed here yesterday.

There are 90 Privy Councillors, ranging from Sir William Mulock, former Chief Justice of Ontario, to youthful Cabinet ministers of the present administration. Both Conservatives and Liberals will attend to take counsel with the monarch, sitting for the first time at the head of the long Council table as King of Canada.

Later as guardian of the quintuplets, the King will travel with his Queen and Royal party to Callander, Ont., where they will visit the Dionne quintuplets, and the five little girls, who share the honors as the Empire's most famous children with the Princesses Elizabeth and Margaret Rose, will pay homage to Their Majesties in their own home. The Princesses will not make the trip to Canada.

The country doctor who brought the quints into the world, Dr. R. A. Dafoe, will be at the nursery to tell the King and Queen personally of one of modern medicine's great events.

Three Weeks in Canada.

It was learned that Their Majesties will be away from England more than six weeks, three of which will be spent in Canada. Several days will be devoted to a trip to several United States cities and the rest of the time will be spent on the Atlantic.

The Regal party probably will land at Halifax after crossing the ocean on a British warship or a specially chartered liner. A tour of the Maritimes likely will follow and then Their Majesties will come to Central Canada via Quebec and Montreal. In Ottawa, the King will unveil the National War Memorial dominating the beautiful new downtown Plaza which will be completed in the spring.

The Royal party will remain in the Capital for several days—possibly a week—and during that time the King will preside over the Privy Council. The regular Privy Council Room in the east block with its famous round table, used for Council meetings for the past 50 years, will be too small to accommodate a meeting of nearly 90, so the Senate Chamber or the Railway Committee Room of the Commons likely will be chosen.

Men in public life eligible for the Privy Council have been appointed over the years as they became members of the Dominion Government or were made ministers abroad.

The complete Council has never been called together in Canada's history. The Cabinet is actually a committee of the Privy Council, and its orders are approved by the Governor-General-in-Council.

The First Meeting

Prime Minister Mackenzie King, Conservative Leader Manion and Rt. Hon. R. B. Bennett, former Conservative leader will sit at council together for the first time. Non-controversial matters will be discussed.

Besides the galaxy of Canadian public men, Earl Baldwin, former British prime minister, will be invited to attend. He was made a Canadian privy councillor during his visit to Canada with the Prince of Wales in 1927.

The King and Queen will live at Rideau Hall during their stay in Ottawa and a formal court might be held. From Ottawa, the trip will be made to Callander and from there to Western Canada. On the return east, Toronto and other cities missed on the westward journey will be included in the itinerary. Every province in the Dominion will be visited.

Preparations for the tour are underway already and a national advisory committee might be established when the prime minister returns from his West Indies holiday. Royal Canadian Mounted Police and Scotland Yard will guard Their Majesties during the journey across the Dominion.

MORE ABOUT—
Fire-Charred
(Continued from Page 3)

Gale Adds To Peril

The rough seas added also to the danger of abandoning ship in life boats and on rafts.

Passengers were at dinner, dancing or in the cocktail lounges when the dread cry of "fire!" swept the ship. First efforts to confine the blaze apparently were futile but the flames did not disable the radio.

Finally quelling the immediate danger, Captain Steincke and his radio operator set to the task of turning back all but three of the ships racing to help.

Some had been deemed too far away to help in any case, but several large and small craft kept bearing toward the ship long after it was out of immediate danger.

The Canadian government salvage tug, the "Foundation Franklin," put out from Port Hawkesbury, N.S., with full seagoing fire-fighting equipment aboard, but was turned back by the captain's reiterated insistence the situation was in hand.

Vessels which proceeded to stand by in case of further need were the American Traveller, the S.S. Collamer and the Norwegian ship Europe. Besides the trans-Atlantic ships, others going to the rescue included the United States coast guard; vessels from Boston and New England.

At many times while the terrific race was on, ships advised their bases that the Deutschland "did not say anything about the fire being under control yet."

The alarm-dispelling radio to the Associated Press, received at 8:29 o'clock, was followed at 11:35 p.m. by a message intercepted by the New York coast guard.

Directed to the fire-fighting Canadian tug "Foundation Franklin," which had advised it was rushing to the rescue, this later message from the Deutschland said:

"Thanks. Coming unnecessay. Fire under control."

A similar message was directed from the Deutschland shortly afterward to the coast guard cutter Cayuga, speeding from its base at Boston.

At the height of the alarm, the coast guard here warmed up a large amphibian plane, planning to fly it to the scene to aid in directing surface ships to the Deutschland.

Among the ships which put about at the first call were the Manhattan, Minerva, Laconia, American Farmer, Collamer, American Traveler and Europe, but al lexcept the last three later returned to their regular courses.

The Deutschland permitted resumption of normal ship radio service at 9:11 p.m. EST, ending the "quiet period" that held through the emergency.

Shortly afterward, the "SOS" was "cleared from the air," indicating the state of emergency had ended, but owing to overloaded or relayed communications this was not generally known until some time later.

Loaded to Capicity.

Records here indicated the ship was loaded almost to its passenger capacity. It was designed to carry 76 in cabin class, 169 in tourist and 345 in third.

In its previous accidents The Deutschland in November, 1933, smashed her prow in collision with the liner Munargo near the Statue of Liberty here; in 1925 collided with the steamer Martin Carl in an English Channel "pea-soup" fog, in the same year figured in a smashup with two other craft on the Elbe River, and in 1929 caught fire on a trans-Atlantic crossing, the crew extinguishing the flames without the passengers being aware of it.

Two Rescuers Arrive.

BOSTON, Oct. 26—(AP).—The master of the Norwegian freighter Europe radioed The Associated Press to-day that the fire-swept German liner Deutschland at 4 a.m. EST, "proceeded and called off ships standing by."

His radiogram said:. "Europe arrived 6.30 GMT (1.30 a.m. EST), American Traveler 7 GMT (2 a.m. EST). 9 GMT (4 a.m. EST) Deutschland proceeded and called off ships standing by."

FORTUNE UNDER TIN

ESSENDEAN, Australia—(CP). — Found dead in a hut roofed with material from old tins, a 71-year-old man was found to have securities valued at about $19,250.

NOVEL ADVERTISING

Balloons in Royal Air Force exhibitions in England now carry banners on the cables urging Englishmen to enlist.

MORE ABOUT—
Chinese Dig
(Continued from Page 3)

Dispatches reaching Shanghai from Chunking quoted high Chinese officials who reached that haven from Hankow as saying emphatically that General Chiang Kai-Shek was determined to conduct prolonged resistance against the Japanese without any intention of suing for peace.

The fugitive leaders were said to have asserted that surrender would cause a loss of everything while continuous resistance would mean Japan ultimately would be unable to carry the financial burden of invasion.

They also said an army of 1,000,000 Chinese was still in the field with 300,000 more undergoing training.

Japanese dispatches said the main body of invading troops was entering Hankow and Wuchang and mopping-up before taking over those cities and extending similar efforts to Hanyang.

While sanguinary fighting continued at Telan, 130 air miles south east of Hankow, the Japanese declared three months' attacks there were merely a diversion which successfully drew major Chinese forces to defend the Nanchang railway and weakened Chinese lines elsewhere so the Japanese could advance rapidly toward Hankow despite inferiority in numbers.

MORE ABOUT—
Yard Foreman
(Continued from Page 3)

was taken to St. Joseph's hospital by ambulance after Dr. H. N. Young had given anaesthesia.

An inquest was ordered into Meagher's death and Coroner Dr. J. C. Smith empanelled a jury immediately. Last night they viewed the scene of the accident, the truck and the engine of the train. The formal inquest will be held on Friday night.

The position of yard foreman that Joseph Meagher held was the same one that Harvey Staunton held before he fell from the top of a box car to his death near the Quaker Oats company a few months ago.

25 Years on Railroad

Meagher was a railway employee for the past quarter of a century, having worked in Lindsay and Trenton before coming to this city twenty-one years ago. He was 54 years of age, and was a member of St. Peter's Cathedral.

He leaves his wife, formerly Mabel Burke, and two daughters, Ella and Betty, both at home. Five brothers and two sisters also survive.

The funeral will be held on Friday morning at 9 o'clock fololwing Requiem Mass at St. Peter's Cathedral.

OBITUARY

MRS. DANIEL HICKSON

Life-long resident of Ennismore, Mrs. Daniel Hickson died at St. Joseph's hospital on Tuesday. She was in her 62th year, had been ill only a short time.

The wife of Daniel Hickson, she was born Ellen Crough, daughter of the late Patrick Crough and Johanna Gorman. She was a member of St. Martin's church, Ennismore.

Surviving besides her husband are one daughter, Mrs. Michael Twomey of Ennismore and one son, Earl Hickson at home; also two brothers, Michael Francis Crough, of Toronto, and Edward Crough of Ennismore; and three sisters, Mrs. Bridget Moher of Toronto, Mrs. Catherine Crowley of Peterborough, and Josephine Crough in Ennismore.

The funeral will be held on Friday morning from the late residence to St. Martin's church for Requiem Mass at 9 o'clock. Interment will be at St. Martin's Cemetery, Ennismore.

MRS. MATILDA ARMSTRONG

The death of Mrs. Matilda Armstrong, Lot 5, Concession 1, Smith township, occurred very suddenly in Toronto on Tuesday. She was in her 72nd year and had been visiting in Toronto when death overtook her.

She was a daughter of the late Mr. and Mrs. Peter Sandry of Cobourg and lived in Peterborough for many years before moving to Smith township eight years ago. Her husband, Albert Armstrong, predeceased her more than two years ago. She was a member of St. John's Anglican church.

Surviving are one daughter, Mrs. Frank Melville of Toronto; and three sons, Wilburt of Niagara Falls, Peter of Peterborough, and Arthur of Smith township.

The funeral will be on Thursday afternoon at 2 o'clock from the Nesbitt Funeral Home, Rev. R. T. F. Brain of St. John's Church officiating. Interment will be at Little Lake Cemetery.

LONDON—(CP). — No penguin chicks have been hatched at the London Zoo for eight years, but authorities are hoping the luck will change this year. Eight penguins are in turn sitting on four eggs in four nests.

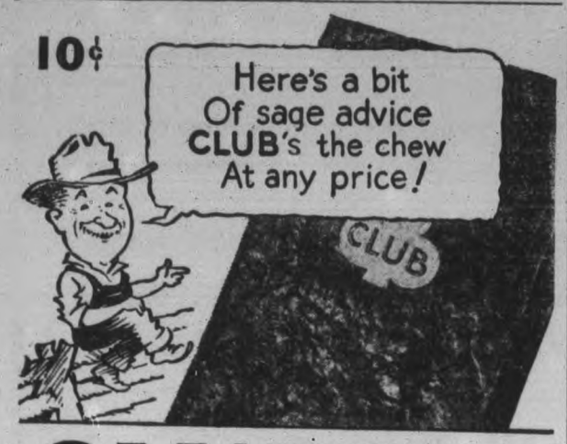

CLUB CHEWING TOBACCO
YOU MIGHT AS WELL CHEW THE BEST

MAGNETOS
REPAIRED by SPECIALISTS

Our large parts stock guarantees you the right job at lowest cost, fast service. Factory approved specialists for leading makes.
Ask about exchange plan on new American-Bosch Super-Powered Magneto.
Phone 1724
CLIFF TOWLE
392 WATER ST.

Windows And Doors Removed So Young Men Form Bee Replaced Them In House

BANCROFT, Oct. 26 (Special).—Police Magistrate Lloyd of Belleville on Tuesday afternoon in Bancroft, tried seventeen cases of trespass upon the farm, said to be owned by one, Wasman, who claimed to have purchased it under a deed given by the administrator of the late Henry Welch. The adopted daughter of the late Henry Welch was living in the premises with her five children and Wasman removed the windows and doors of the house. Seventeen young men in the neighborhood formed a bee and built windows and doors for the house and were putting them on when Wasman ordered them from the premises and they refused to go.

Mrs. Armstrong drove him away from the premises with a stick and her daughter assisted her and both were charged with assault.

The case created considerable interest as the Town Hall was crowded. People from all over that part of the county listened to the trial.

It was agreed between the Hon. G. N. Gordon, K.C., of Peterborough, acting for the defendants, that one case for trespass should be tried and all should be bound by the result, and C. A. Payne, K.C., of Belleville, who prosecuted the trespass charges, agreed to the arrangement, and one trial took place and the charge was dismissed and the others dropped.

Mrs. Armstrong was tried on the charge of assault and she defended on the ground that she had a deed and claimed that an interest in lands was in question and the Magistrate dismissed the charge against her and the Crown dropped the case against her daughter. B. C. Donnan, K.C., Crown Attorney of Belleville, represented the Crown on the assault cases.

MORE ABOUT—
Canadian Women
(Continued from Page 3)

—the widowed mother, three girls and two boys. The mother has been ailing for some time.

Leafa, representative of the Bell Telephone Company in this town, some 30 miles north of London, said her sister had made no plans in the event of her winning one of the major prizes.

"But perhaps mother will get better, now that Dora has won all this money," she added.

Later it was learned Miss Smith had sold a half interest in her ticket to a Buffalo syndicate for $5,300.

The Strathroy beautician has spent some $25 in the past four years on sweepstake tickets.

When she purchased the one on the Cesarewitch race, her mother admonished her with the remark, "Little fool, spending your money that way."

The family came to Strathroy from Watford in Lambton county, 20 years ago.

No Plans At All

CUMBERLAND, B.C., Oct. 26 (CP)—Mrs. R. Sutton of Cumberland, awakened by a telephone call that told her she was $150,000 richer as a result of Contrevent's victory in today's Cesarewitch at Newmarket, gasped a delighted: "Oh, my goodness" as she heard the good news.

Holder of ticekt PD29146 in the Irish Hospital Sweepstakes, Mrs. Sutton said she intended to travel to Ireland to collect her winnings. She used the nom-de-plum "Black Cat."

"That's mighty fine, mighty fine," she said.

"I've not made any decision what to do with the money. No plans at all."

Six Split $50,000

TORONTO, Oct. 26—(CP).—Fet, who finished third in the historic Cesarewitch at Newmarket, England, today, brought $50,000 to six Toronto persons, two Hungarian men and four Finnish girls who split a ticket. The group each will receive $8,333.

In addition, Alec Polczer, one of the two men, will receive an additional award of $1,500 for selling the ticket. A $20-a-week longshoreman, he plans to buy a Norfolk county tobacco farm and bring his family—a wife and three children—to Canada from Gyor, Hungary, with the winnings.

The other man who shared the winnings with Polczer was Steve Gretz, an upholsterer. Each of the six persons who bought part of the ticket contributed 42 cents.

A total of $60,000 will come to Toronto as a result of the sweepstakes draw. Six Toronto tickets were held on starters by citizens or groups of citizens but only the Polczer syndicate clicked. Six other Toronto ticket-holders who drew non-starters will receive $2,185 each.

First thing Polczer did on hearing the results of the race was to cable his family. "Whatever we have lost in life, we will make up now," the message read.

Able To Build Now

BRANTFORD, Ont., Oct. 26 (CP)—Ross Moyer, youthful Echo Place husband, will be able now to build that home for his pretty bride of a year and a half.

Moyer, holder of an Irish sweepstakes' ticket on Miss Windsor, won more than $4,000 on today's running of the Cesarewitch at Newmarket, Eng. Miss Windsor was not among the leaders, but Moyer had sold a half interest in his ticket to a New York City syndicate for $3,000 and he will split the $2,185 awarded holders of tickets on horses failing to show.

The "windfall" would provide Ross with a "comfortable nest-egg" to start housekeeping, a family spokesman said. The younger Mr. and Mrs. Moyer have been living with the elder Moyers since their marriage a year and a half ago. Moyer sold a half interest in his ticket Tuesday at Buffalo, where he met Sidney Freeman, head of a New York syndicate.

7 Firsts Go To States

NEW YORK, Oct. 26 (AP)—Ticket holders in the United States won $3,489,162 as a result of the Irish Hospital Sweepstakes which was concluded today with the 100th running of the Cesarewitch race at Newmarket, England.

Seven tickets on Contrevent, winner of the race, were held in the United States and paid $150,000 each for a total of $1,050,000.

Americans held seven tickets on Dubonnet, second place winner, gaining $75,000 each for another $525,000, and four tickets on the third horse, Fet, winning $50,000 each for $200,000 more.

Anxious Day For Collins Family As They Try To Get Horse Race

IT WAS an anxious morning today for Mrs. A. Collins of Indian River as she sat by the radio and listened for results of the Irish Sweepstakes.

For fifteen minutes before and after the race was run, Mrs. Collins and three reporters twirled the dial of the radio in a vain attempt to find a station that was carrying the broadcast. A telephone call to the newspaper office settled their minds when they learned that "Snake Lightning" had not been placed in the money and "Peggy O'Shea" was richer only by $2,187.

May Collins, holder of the ticket, was still absent in the United States when the race was run today. Her mother could not say when she would arrive home, but thought she was already on her way. "If she does win I hope she puts the money to some use," Mrs. Collins said. "Of course it belongs to her, but money is not much good locked up."

MORE ABOUT—
Lloyd George
(Continued from Page 3)

We shall have lost the respect of the world, and what is still worse, we shall have lost our own self-respect. And in the end there will be no peace. There will be war, and war without friends."

Mr. Lloyd George declared that in making the Munich accord "we handed over a little democratic state in Central Europe, wrapped in the Union Jack and the Tricolor, to a ruthless dictator who will deny freedom to both Czechs and Germans alike."

Defeat for Germany, Italy

Answering questions following the speech, he said he believed "the totalitarian nations would have been crushed like an eggshell" had there been war, despite Great Britain's defence weaknesses.

"I know something about armaments," he explained. "The French army is today the best army in Europe and the Russian army is the greatest army in the world so far as numbers are concerned and so far as its air force is concerned."

The statesman, one of the authors of the postwar settlement which created Czechoslovakia, spoke at the City Temple to the London Free Church Federation club.

Referring to the wars in China, Ethiopia and Spain and the partitioning of Czechoslovakia, Mr. Lloyd George said:

"We have descended during these years the ladder of dishonor rung by rung. Are we going—can we go—any lower?

"We all shared in a sort of thrill of relief which passed through this country when we realized we were to be spared at any rate for some time the horror and squalor of war.

Lost Honor, But Still No Peace

"But that relief is now beginning to be suffused with the sense of shame that we purchase peace at the price of conscience and honor.

"Alas! That is only one of a series of episodes of the same kind that have occurred, especially during the last seven years, where we have subordinated honor to the quiet life.

"We have lost honor but we have not gained tranquillity."

Chancellor Hitler, he said, "wanted to get rid of a democratic and free country (Czechoslovakia), contiguous to his own, where principles of liberty, equality and justice were freely administered to Sudeten Germans and Czechs alike.

"It was a plague spot as far as he was concerned and he was afraid that sooner or later the Germans would cross the frontier."

Declaring Great Britain's defences were in a "ghastly muddle," Mr. Lloyd George went on:

"We were not even ready to defend ourselves, let alone rescue others but is incompetence a justification for bad faith?

"Instead of 58 nations, you wouldn't get two to follow us today.

"I tell you what we shall find. We shall have forfeited honor; we shall have lost the respect of the world, and what is still worse, we shall have lost our own self-respect. And in the end there will be no peace. There will be war, and war without friends."

Mr. Lloyd George said the weaker nations of Europe were going to Hitler instead of to Great Britain and France and "pleading for mercy."

"We have had a transient peace which disregards conscience, which has trampled on good faith and honor," he said. "And we have turned a deaf ear to the cry of the oppressed.

"That is a bad peace, and a bad peace is no peace at all."

Cheese Quotes Produce and Livestock

ONTARIO GRAIN

Approximate prices track shipping point.—Wheat, 56 to 58c; oats, 24 to 26c; barley, 32 to 34c; rye, 40 to 42c; buckwheat, 41 to 43c; malting barley, 43 to 44c; milling oats, 24 to 26c.

FRUITS AND VEGETABLES

TORONTO, October 26—(CP).—Wholesale prices on fruit and vegetables were unchanged to-day.

TORONTO PRODUCE

TORONTO, October 26—(CP).—Wholesale prices (United Farmers Co-operative Co.) to-day were:

Eggs.—Grade A-large, doz., 37c; grade A-medium, 34c; pullets, 26c; grade B, 24c; grade C, 18c.

Churning Cream. — No. 1 lb., 22c; No. 2 lb., 19c.

Butter.—No. 1 solids, lb., 22½c; No. 2 solids, 21½c; No. 1 prints, 23½c; No. 2 prints, 22½c.

Potatoes—Bag, f.o.b. in Toronto: New Ontarios, 70 to 80c.

Mill Feed. — Bran, 21; shorts, 23; middlings, 30.

TORONTO POULTRY

TORONTO, October 26—(CP).—Wholesale poultry prices supplied by United Farmers Co-Operative Co. to-day were: Broilers, 1¾ to 2½ lb., live 14 cents, dressed, 18c; chickens, over 6 lb., live, 15; dressed 19c; 5 to 6 lb., live 14; dressed 18; 4½ to 5 lb., live 13c; dressed, 17; under 4½ lb., live 12, dressed 16.

Hens over 5 lb., live, 13c; dressed 16c. 4 to 5 lb., live, 12c; dressed 15c. 3½ to 4 lb., live, 10c; dressed, 13c; 3 to 3½ lb., live, 9c; dressed, 12c. Old roosters over 5 lb., 9c; dressed, 12c.

BACON-HOG MARKETS

TORONTO, October 26—(CP).—Bacon-hog prices were 10 to 20 cents firmer at three points to-day while other markets held steady with the exception of Chatham which dropped 25 and 35 cents. Brantford, Hull and Peterborough showed improvement from the low levels reached last week.

Liveweights. — Brantford, $7.25; Chatham, $7; Hull, $7.25; Peterborough, $7.40.

Dressedweights. — Barrie, $10.10; Chatham, $9.55; Hull, $9.90; Peterborough, $9.85; Kitchener, $9.50; London, $9.50; Stratford, $9.50.

MONTREAL POULTRY

Chickens, 5 lbs. up, frozen milkfed A, 27 to 30c; selected B, 21 to 27c. Turkeys, 12 lbs. up, A, 30 to 32c; B, 27c; 10 lbs. down, A, 25 to 26c; B, 23 to 24c. C, 20c. Fowls, 6 to 8 lbs. up, A, 20 to 23c; B, 22½c. (Poultry prices nominal).

TORONTO LIVESTOCK

TORONTO, October 26—(CP).—Cattle trade was slow on a plain quality supply on Toronto Livestock Market to-day, with prices generally steady. Calves, sheep and lambs traded at former levels while no hog price was set by early afternoon. Cattle holdover from Tuesday was 800 head, mostly stockers.

Receipts reported by the Dominion Livestock Branch were: Cattle, 680; calves, 240; hogs, 1,400; sheep and lambs, 720.

Good butcher cattle sold at $5 to $5.25, with common downward to $3.50. A few weighty steers brought $5 to $5.60. Butcher cows were $2.75 to $4.25, canners and cutters, $2.25 to $2.50.

Some good bulls went between $3.75 and $4.25, bolognas mostly going at $3.50. Fed calves ranged from $5.50 to $6.50. Stockers moved slowly at $3.50 to $5.

Good veal calves were priced at $9.50 to $10; common heavies at $5. Grass calves brought $4.50 to $4.75.

Previous close on off truck bacon hogs was $7.50 to $7.60.

Good ewe and wether lambs delivered by rail made $7.75 and by truck, $7.50. Other grades made $6 to $6.75. Sheep ranged from $2 to $4 cwt.

Representative Sales Yesterday.

Heavy Steers.—4, 1390 lbs., $6; 12, 1120, $5.25; 31, 1120, $4.75; 2, 1240, $4.50; 5, 1108, $4.

Light Steers.—10, 806 lbs., $5.15; 1, 980, $5; 14, 840, $4.90; 2, 1010, $4.75; 11, 740, $4.40; 4, 1000, $4.65; 5, 720, $4.10; 2, 800, $4; 2, 760, $3.50.

Heifers.—1, 980 lbs., $5.25; 14, 860, $5; 5, 700, $4.85; 9, 930, $4.75; 12, 860, $4.50; 4, 820, $4; 2, 760, $3.50.

Cows.—2, 1200 lbs., $4.25; 2, 1200, $4; 3, 1200, $3.75; 8, 1120, $3.25; 3, 1100, $3.50; 14, 1110, $3; 2, 1080, $2.75; 16, 960, $2.50; 2, 900, $2.25; 1, 820, $2.

Bulls.—1, 1010 lbs., $4.25; 1, 1050, $4; 1, 1830, $3.85; 3, 1480, $3.75; 1, 1140, $3.60; 7, 1160, $3.50.

Fed Calves.—3, 770 lbs., $9.25; 2, 720, $9; 2, 620, $8.25; 2, 600, $7.50; 3, 640, $7; 14, 500, $6.75; 11, 440, $6.25; 12, 605, $6.

Store Cattle.—27, 720 lbs., $5; 10, 626, $4.75; 8, 930, $4.70; 38, 680, $4.60; 11, 530, $4.50; 17, 620, $4.40; 11, 740, $4.25; 4, 805, $4.

Veal Calves.—2, 170 lbs., $10.50; 2, 195, $10.25; 15, 207, $10; 6, 190, $9.75; 10, 179, $9.50; 9, 189, $9; 4, 232, $8.50; 6, 195, $8; 5, 188, $7; 15, 182, $6; 3, 380, $5.50; 19, 312, $5.25; 13, 439, $5.20; 23, 367, $5; 13, 233, $2.50.

Sheep.—4, 128 lbs., $4.50; 7, 147, $4; 4, 128, $3.50; 3, 140, $3; 8, 123, $2.50.

Lambs.—16, 91 lbs., $8; 180, 86, $7.75; 13, 99, $6.75; 4, 72, $6.50; 3, 47, $6.

EAST BUFFALO LIVESTOCK

Hogs, 700; bulk good and choice 160 to 260 lbs. usually averaging 185 to 235 lbs., $8.60, some held $8.65; odd lots 130 to 140 lbs., $8.25; trucked ins 170 to 240 lbs., $8.35; sparingly to $8.50; packing sows, $7.10 to $7.60.

Cattle, 200; holdovers, 175; plain to medium grass steers and heifers, $6.25 to $7.75, mostly $6.50 up; grass-fat cows, $5.50 to $6; low cutter and cutter grades, $3.75 to $5; lightweight bulls, $5.10 to $5.75.

Calves, 100; good and choice mostly, $12; plain and medium, $8 to $11.

Sheep, 1,400; good and choice, $8.75 to $9; in-between lots around $8.50; medium and mixed grades, $7.25 to $8; fat ewes, $3.50 to $4.

WINNIPEG GRAIN.

WINNIPEG, Oct. 26 (C.P.). — Winnipeg wheat futures floundered in the doldrums for the fourth consecutive session to-day, with weakness in outside markets and lack of interest influential factors in the dip. Quotations closed ½ to ¼ lower, with October at 58⅛, November 59½, December 58⅞ and May 62¼ cents.

There was a suggestion 200,000 bushels of Canadian wheat had been worked for export, but it did not reflect in the local pit.

Operations were featureless from the outset. Trade was of a routine nature and confined to local spreading. Inter-market dealings were negligible.

Liverpool closed 1½ to ¼d lower.

Yesterday's Quotations.

Futures:

Wheat—	Open	High	Low	Close	Prev. Close
Oct.	60⅝	60⅝	59½	60⅛	60⅞
Nov.	60	60⅛	59⅜	59¾	60⅝
Dec.	59⅝	59⅝	58⅞	59⅛	60
May	63	63¼	62¼	62⅝	63⅜
Oats—					
Oct.	28	28	27⅞	27⅞	28
Dec.	27⅛	27¼	27	27¼	27¼
May	28⅝	28¾	28⅜	28⅜	28⅝

MARKET QUOTATIONS

Quotations Complete To Closing Time

Toronto Stocks

Leeming and Leeming

	High.	Low.	Close
Abitibi	3¾	3⅝	¾
Abitibi Prd	31¾	29½	30½
Beauharnois	3¾-¾		—
Bell Tel	166	165½	165½
Brazilian	11¾	11⅝	11¾
Brews & Dist	4¼-5		—
Brew Corp	150-175		—
Brew Corp Prfd	18½	—	—
Bakeries	15½	—	—
B A Oil	21½	21⅜	21⅜
B C Pow A	29½	29	29½
Build Prod	58	—	—
Burt F N	22B	—	—
Can Bud	4⅜	4¼	4¼
Can Bread	4½-5½		—
Can Cement	9-9½		—
Can Car & F	16⅛	16	16
Can Dredge	20-22		—
Can Maltin	31-33		—
Can Pacific	6⅝	6½	6½
Can. Alc. A	3-3½		—
Can Alc B	3⅛	—	—
Can Oil	10-13		—
Cockshutt	9¼	9	9⅛
Con Smelt	65¾	65	65
Can Canners	4-5½		—
Dom Bridge	35½	35¼	35¼
Dis Seagrams	21	20½	20⅝
Dom Stores	6⅞-7⅜		—
Ford A	23⅞	23⅝	23⅝
Fanny Farmer	21½	21⅜	21⅜
Con Gas	175½	175	175½
Gyp L & A	7⅜	7¼	7⅜
Gen Electric	225 ask		—
Gen Steel W	9⅜-10¼		—
Ham Bridge	6½-8		—
Honey Dew	25-40		—
Imp Tobacco	15⅜	15½	15½
Imp Oil	17⅞	17⅜	17⅜
Int Pete	27¼	27	27¼
Int Util A	6-8½		—
Int Util B	70	—	—
Laura Secord	76½	76	76
Loblaws	24	23¾	23¾
McColl-Front	10-10¼		—
Mont L H & P	30¼-31½		—
Massey Harris	8¼	8⅛	8⅛
Massey-Harris Pref	57	—	—
Nickel	57	56¼	56⅝
Page Hersey	102	—	—
Press Metals	21¼	—	—
Rogers Majestic	3⅛	3	3
Stand Paving	3	—	—
Shawinigan	20¼-21		—
Steel of Canada	75	74½	75
C Vinegars	15	—	—
C Wineries	3	—	—
Westons	12¾	12⅝	12⅞
Walkerville Brew	1¼-2		—
Walkers	49¾	49½	49¾
Walkers Pref	19⅞	—	—
Cons Paper	9	8½	8⅝

Grain Quotations

Leeming and Leeming

CHICAGO	July.	Dec.	May
High	68⅛	66¾	68¼
Low	63¾	65	66⅞
Close	67	62⅝	67⅜
WINNIPEG	**Oct.**	**Dec.**	**May**
High	60	59¼	62⅝
Low	58⅜	58⅝	62
Close	59⅜	58⅞	62¼

Brightman Death Probed By Jury

The coroner's jury, under Dr. Herbert Young, which Tuesday night investigated the sudden death of John Brightman, hide and wool merchant, returned a verdict that Mr. Brightman's passing was due to a self-inflicted gunshot wound and that his state of depression as a result of the sudden death of his wife and continued worry over the health of one of his children had been responsible. Evidence showed that Mr. Brightman's reaction to the death of his wife the previous evening had been one of more than normal depression, and that the two had been devoted to each other. L. L. Maguire was foreman of the jury and eight witnesses, including three doctors and two police officers, were examined.

Toronto Mining

Biggar and Crawford

	High.	Low.	Close
Aldermac	63	60	62
Amm	14	—	—
Augite	38	35	37
Arntfield	14	—	—
Buffalo Ank	14½	—	—
Beatty	126	—	—
Bidgood	34	29	32
Base Metals	35	—	—
Bankfield	38	—	—
Bralorne	950	—	—
Bobjo	20	19½	19¾
Bunker Hill	11-11½		—
Brown Oil	30	—	—
Chesterville	128	—	—
Calgary-E	225	—	—
Coniarium	135	—	—
Central Pat	244	—	—
Coast Cop	290-310		—
Can Malartic	86	—	—
Chromium	68	65	68
Castle	112	110	110
Davies	30	—	—
Dome	33	—	—
Eldorado	217	—	—
East Mal	217	214	214
Falconbridge	600	—	—
Francoeur	23	—	—
God's Lake	39	—	—
Gunnar	67-70		—
Goldale	22-24		—
Gillies	14	13½	13½
Home Oil	115	—	—
Hard Rock	200	—	—
Harker	10	—	—
Hollinger	15⅛	—	—
Hudson Bay	33	—	—
Howey	34-33¾		—
Jacola	13½	—	—
Jellicoe	21	18	18½
Kirkland Lake	141	137	137
Kirkland Hud	50-65		—
Kerr-A	187	184	185
Little L Lac	293	280	293
Leitch	75	—	—
Moneta	133	—	—
Madsen	45-9		—
McIntyre	54	52¼	53⅞
Macassa	510	—	—
MacLeod	350	345	345
Mining Corp	244	—	—
McKenzie	135	—	—
McWatters	82	—	—
Naybob	50	44½	49
O'Brien	300	—	—
Oro Plata	35	—	—
Okalta	130	—	—
Omega	61	—	—
Payore	10½	—	—
Paymaster	60	59	59
Preston	147	142	147
Pickel Crow	500	—	—
Perron	134	—	—
Pioneer	260	255	255
Powell	236	—	—
Pend Oreille	217	—	—
Premier	225-230		—
Reath Auth	360	—	—
Pamour	470	—	—
Reno	30	—	—
Roche	8½-9		—
Sherritt	163	158	158
Siscoe	174	169	174
San-Antonio	125	—	—
Sudbury Bas	280	—	—
Sullivan	100	—	—
Sylvanite	325	—	—
Sladen	74	73	73
Stadacona	50	—	—
Toburn	210-15		—
Teck Hughes	465	—	—
Uchi	150	—	—
Ventures	575	—	—
Waite Amulet	840	820	830
Wright H	785	775	775
Lapa	35	—	—

New York Stocks

Biggar and Crawford

	High.	Low.	Close
Atchison	39¾	39¼	39½
Amer Can	101½	—	—
Amer Smelters	55¾	54⅝	54⅞
Amer Rad	18¼	18	18
Am Tel & Tel	148¾	148¼	148¼
Am Roll Mills	20⅝	20¼	20¼
Anaconda Copper	40	38½	39
Balt and Ohio	8¾	8⅛	8⅛
Beth Steel	67¼	66⅜	66⅝
Briggs	34¼	34	34¼
Crown Zeller	14	—	—
Chrysler	83¼	82	82½
Col Gas	9	8⅝	8⅝
Cons Edison	33¾	33	33
Dupont	148½	—	—
Elec Bond & S	13⅞	13¼	13½
Gen Electric	46¼	44⅞	45
Gen Motors	50⅜	50	50¼
Goodyear	33⅜	32⅜	33
Inter Nickel	56⅛	55⅝	55⅝
Int P & Paper Pref	49¼	46	49¼
Johns-Manville	101	—	—
Kennecott	49¼	47⅝	47⅞
L.O.F. Glass	56½	—	—
Bendix	23⅜	23¼	23¼
Take 2 Ntw York			enu
McIntyre	53⅝	52¼	53⅜
Nash Motors	10½	—	—
N.Y. Central	20	19⅝	19⅞
North American	24⅞	—	—
Pack. Motors	5⅝	5¼

No Federal Vote Till '39 Fall Manion Thinks

MOOSE JAW, Oct. 26 — (CP). — Hon. Dr. R. J. Manion arrived here today to make his first Saskatchewan addresses since his election as National Conservative leader.

Dr. Manion had a busy time in Calgary yesterday. He met with party executives in the morning and the prospects in Alberta for the next Federal general election were discussed. With proper organization the party had a good chance to win its way to power, Dr. Manion said.

A public reception followed the Canadian club luncheon at which 600 heard Dr. Manion speak on "a layman's conception of the British Empire." George VI., he said, was following George V into the hearts of the people.

Dr. Manion said the throne and on it a King who reigns but does not rule, was the focal point for loyalty in the Empire. It preserved the Empire's stability and whatever stability the world today had largely rested on the Empire, the Savior of democracy and the preserver of liberties.

Lauds Bennett

Dr. Manion paid tribute to Rt. Hon. R. B. Bennett, his predecessor in the conservative leadership. Of him, he said:

"Mr. Bennett is a brilliant businessman, orator and lawyer. He is in the highest sense a statesman. He isn't just a dead politician though indeed he'd be the first to admit he wasn't a very good live one.

"Mr. Bennett is one of whom you should be proud and whose services to Canada will long be remembered."

The Conservative party has a splendid opportunity to carry the next general election, Dr. Manion told party chieftains at a conference.

A 1939 Autumn Federal election was talked of, it was reported by party members, as it is generally considered no effort will be made to call a vote until after the visit of the King and Queen to Canada.

MARMORA

Mrs. K. Armstrong visited relatives in Peterborough last week.

Mr. Ernest Auger of Campbellford spent Sunday with his sisters, Misses Florence and Mary Auger.

Mr. Leo Forestell was in Kingston on Tuesday.

Rev. Father Meehan of Picton, Rev. Father Hanley of Trenton and Rev. Father Carey of Read attended the Forty Hours Devotion at Sacred Heart Church on Monday.

Mrs. A. M. Jones spent Tuesday in Kingston.

Mr. Claude Bowers of Falconbridge spent the week-end with Mr. and Mrs. John Connors.

Miss Margaret O'Connor of Queensboro spent the week-end with her parents, Mr. and Mrs. E. D. O'Connor.

Mr. A. L. Drew spent the week-end in Hamilton. Mrs. Drew and daughter who have been visiting relatives there for the past two weeks, returned home with him.

Mrs. C. Forestell is visiting relatives in Guelph.

Wild raspberries, looking as seasonable as those of three months ago, were proudly displayed by W. J. Westerfelt on Monday as having been picked on common land to the rear of the residence occupied by T. Quackenbush.

Another Spy Trial In Offing

Ernest Kuhrig, RIGHT, one of four persons arrested for alleged espionage activities at the Panama Canal, is shown here en route to face a preliminary hearing. Kuhrig and three others, one of them a woman, are charged with taking photographs of military fortifications. His co-defendants, all Germans, are employees of a steamship company, while Kuhrig is employed as a typewriter salesman.

Petroleum Looms

OTTAWA, Oct. 26—(CP).—The Dominion Bureau of Statistics reported today Canadian output of Crude petroleum and natural gasoline advanced to 817,706 barrels in August from the preceding month's high record of 693,332 and the August, 1937, total of 291,641. Production of natural gas totalled 1,758,588,000 cubic feet compared with 1,583,803,000 in July and 1,428,900,000 in August 1937.

Uruguay's 1938 wool crop weighed nearly 110,000,000 pounds.

Less Power Used

OTTAWA, Oct. 26—(CP).—Output of central electric stations in Canada during September was 2,163,645,000 kilowatt hours compared with 2,204,291,000 in September, 1937, the Dominion Bureau of Statistics reported today. Exports to the United States increased from 143,441,000 kilowatt hours to 151,691,000.

Claim Goodwood Man Burned Four Notes

BEAVERTON, Ont., Oct. 26—(CP)—Frank Brown, Goodwood, was committed for trial here yesterday on a charge arising out of the destruction of four promissory notes. He will be tried by a higher court in Whitby.

Charles Forsythe and Charles Watson, executors of the estate of Aleizer Forsythe which held Brown's notes to the amount of $1,000 said they called at the Brown home recently to collect the notes. Brown, they swore, picked up the notes as if to inspect them and then turned to the stove and put the notes in the fire.

Two officials of a bank at Stouffville, a Mr. Still, manager, and a Mr. Bell, both swore they had seen the notes in the bank in which they are employed. They were signed by Brown ,they said.

Brown was committed for trial. He was freed on bail of $1,000.

FAIRVIEW

Presentation Made Newlywed Couple

(Examiner Correspondence.)

FAIRVIEW, Oct. 26.—A most delightful evening was spent at the home of Mr. and Mrs. Fred. Brown on Thursday evening when about fifty friends from the city and neighboring community enjoyed an evening of dancing.

During the evening Mrs. Brown's brother, Mr. Arthur Maynard, and his bride (who were recently married), were presented with a beautiful chest of silverware by Mr. Maynard's associates of Nicholls Hospital staff.

Lunch was served.

The Sunshine Class of Fairview Church were entertained Thursday afternoon at the home of Mrs. Milton Graham of the Lakefield road. The afternoon was spent in quilting, and a pot-luck supper was enjoyed. Among those present were: Mrs. Milton Graham, Mrs. Joseph Mann, Mrs. S. Hammond, Mrs. Cephas Heard, Mrs. Frank Trude, Mrs. Ernest Mahood, Mrs. John Boyce, Mrs. Harold Lewis, and Misses Ferne Armstrong, Opal Rosborough, Greta Reynolds and Olive Bell.

Gas masks are to be supplied farmers and city people in Northern Ireland.

Dean Weds Young Bride

CRAVEN ARMS, Shropshire, England, Oct. 26 — (CP Cable). — Very Rev. Hewlett Johnson, Dean of Canterbury, and Miss Nowell Mary Edwards were married here yesterday. Dr. Johnson is 64, his bride 31.

They were married at Stokesay church by Rev. S. Z. Edwards, a brother of the bride. Only relatives attended the ceremony.

PATIENT HOMESICK

LONDON — (CP). — Apparently home-sick, 12-year-old William Pettitt, patient at the Woolwich Memorial Hospital, walked three miles to his home in pyjamas, dressing gown and slippers. He suffered no ill-effects.

M. P. Says Ananias Salvation Army Lass In Comparison To Adolf Hitler

Carlisle, Eng., Oct. 26 (CP Cable)

BRIG.-GENERAL E. L. Spears, Conservative member of parliament who abstained from voting after the House of Commons debate on the Munich agreement, told his constituents last night that he did not trust Chancellor Hitler and that 'Ananias, the liar of biblical notoriety compared with Hitler was just a Salvation Army lass."

Explaining his position, General Spears said peace through surrender meant "eventual loss of freedom and soul. He urged that the only way of reaching an understanding with a dictator was to be strong.

The government should make clear the point to which Great Britain was prepared to go in the return of colonies and should not concede an inch beyond that point.

"I would be prepared to take as a standard that we do not surrender a single British citizen without his consent," General Spears declared.

The sales tax may be introduced into Jamaica.

Prepare For That Cold Morning

Hot Water Heater	6.90 up
Engine Heaters	3.45
Auto Robes	3.99 up
Steering Wheel Covers	45c
Fog Lamps	2.85
Alcohol, gal.	1.30
Glycerol, 30%	1.25
(One Fill Mixture)	
Zero Oils, 10W & 20W	

LUCKY SPOT SALE

OILATERIA

182 SIMCOE ST Phone 777

42 PRIZES

Totaling $160.50

GIVEN AWAY TOMORROW NIGHT

AT THE

Formal Opening

OF

JOHNSTON'S

MODERN ELECTRICAL APPLIANCE STORE

These Are the Prizes –

1—1 MARCONI RADIO	Value $40.00	Marconi Co. Toronto, Ont.
2—1 25' BRAKE LINING	$15.00	Asbestonos Corp. Toronto, Ont.
3—1 SET PISTON RINGS	$8.75	McQuag Morris Co., Toronto
4—1 U.S.L. CAR BATTERY	$8.75	U.S.L. Battery Co., Niagara Falls
5—1 FOG LAMP	$7.50	J. A. Storey, Toronto
6—1 DUNLOP PILLO RUBBER CUSHION	$5.95	Dunlop Rubber Co. Ltd., Toronto
7—1 SET WASH TUBS and STAND	4.95	Coffield Washers, Hamilton
8—1 GAL. HOUSE PAINT	$4.00	Sherwin Williams Paint Co., Toronto
9 to 11—3 Sets of REFRIGERATOR DISHES, each $3.75	$11.25	Kelvinator Co. Ltd., London
12—1 AUTO GRILL GUARD	$3.75	Monahan Supplies Sales, Toronto
13 and 14—2 Fillings of ANTIFREEZE for your Rad. Guaranteed -40°, each filling $3.00	$6.00	Goodherham & Worts, Toronto
15—1 BED LAMP	$2.95	Woodstock Lamp, Woodstock
16—1 ENAMEL ROASTER, Black and White	$2.75	General Steel Wares, Toronto
17—1 DOUBLE BOILER, Black and White	$2.50	General Steel Wares, Toronto
18—1 Gallon AUTOLENE OIL	$1.40	British American Oil Co., Toronto
19 to 24—6 Combination Packages of WHIZ CLEANER and WAX. Each $1.25	$7.50	R. M. Hollinghead Co. Toronto
25 to 30—6 FLASHLIGHTS, each $1.25	$7.50	General Dry Batteries, Toronto
31—1 Tin KAR-SILK CLEANER and POLISH	$1.00	Provincial Automotive Supply
32—1 CAR CUSHION	$1.00	Provincial Automotive Supply
33 and 34—2 Tins TUMBLER LIQUID WAX. Each $1.00	$2.00	Tumbler Polish Co. Toronto.
35 and 36—2 Tins SHALER RISLONE TUNE-UP OIL. Each $1.50	$3.00	Canadian Shaler Products Co. Ltd. Toronto
37 and 38—2 Tins KAR-B-OUT. Each 75c	$1.50	Canadian Shaler Products Co., Ltd.
39 and 40—2 Tins LIQUID WAX POLISH Each 75c	$1.50	Tumbler Polish Co. Toronto

2 DOOR PRIZES

1 Beautiful Table Lamp ..... value $5.00
1 Electric Iron ..... value $5.00

TO WIN A PRIZE–

Fill in the coupon below and deposit it in the ballot box in our store before 9.30 p.m. Saturday, Oct. 29. The draw will be made at 9.30 p.m. Saturday by His Worship Mayor Hamilton, in front of the store.

2 SPECIAL DOOR PRIZES, FRIDAY & SATURDAY

The people coming to our store before 3 P.M. Friday are entitled to a draw on Friday's special door prize. Also, the people who come to our store before 3 P.M. Saturday are entitled to a draw on Saturday's special door prize.

REMEMBER—The time limit for these two prizes is 3 P.M. Please come early.

Name .....
Address .....
I Now Own—

RADIO	WASHER	RANGE	REFRIGERATOR
Year	Year	Year	Year .....
Make	Make	Make	Make .....

Watch Tomorrow Night's Paper for the OPENING ANNOUNCEMENT

There's a Future in WELDING

● If you are employed in a mechanical shop operating a welding department, or have clearly established inclinations towards this branch of mechanics—*congratulations.* There's a good future in welding. But—make no mistake—you have to study to master the requirements of this exacting trade. Recognition . . . promotion . . . a more important, better paid job come through specialized training—training that is best acquired by careful, systematic study under competent teachers who take an individual interest in your progress.

I.C.S. tuition for welding was prepared with the cooperation of leading engineers in the gas and electric Welding field. It is adequate, authoritative and in line with present-day needs. Subjects covered include:

Metallurgy of Iron, Steel, Non-Ferrous Metals and Fuels. Gas-Welding Equipment.

Gas-Welding of Carbon Steels, Cast and Alloy Steels.

Gas Cutting. Gas Welding of Pipe, Non-Ferrous Metals and Overlaying. Gas Welding Examples.

Electricity for Welders. Arc Welding Equipment.

Arc Welding of Low Carbon Steels, Alloy Steels, Non-Ferrous Metals and Overlaying.

Resistance Welding. Inspection and Testing of Welds.

For full information on I.C.S. tuition for Welding, mail the coupon below.

Faculty of Mechanical Engineering,
INTERNATIONAL CORRESPONDENCE SCHOOLS CANADIAN, LIMITED
Dept. 1909B Montreal, Canada

Send full details of your training in welding.

Name ..... Age .....
Address .....
City ..... Prov. .....
Present Position .....
Registration bureaus in all important centres in the Dominion.

The GREATEST VALUES You've Ever Seen!

IN OUR 3 DAY LUCKY SPOT FURNITURE SALE

You Cant' Miss–Every Item A Bargain

Beautiful 4-Piece Bedroom Suite

FOR 3 DAYS THIS SUITE SELLS AT 25% OFF

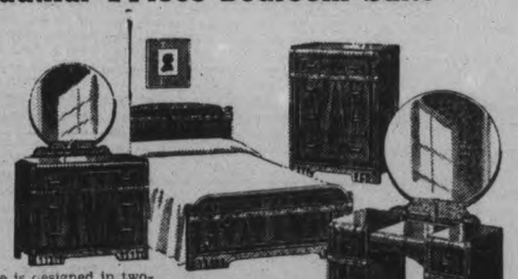

This lovely suite is designed in two-tone solid wainut. It includes vanity, chest of drawers, full size bed and bench. Four pieces for Lucky Spot Days 59.00

Lamp Bargains

Triple-light reflector floor lamps, bridge lamps, table lamps, boudoir lamps — the finest and largest selection we have ever had. Various styles and designs. All reduced

25 to 50%

During the Three Lucky Spot Days.

All Sizes, Spring Filled

MATTRESSES

Made with hundreds of tempered coil springs and layers of soft cotton felt at top and bottom. Ventilating screen and side straps for easy handling. Lucky Spot Special .. 10.95

Use Our Lay-Away Plan

Choose your Chest now, at these reduced prices, and we will keep it here till you want it. Payment can be arranged to suit you.

There are only 38 chests in console models or modern designs. Come early and select one of these large, roomy chests. They are beautifully constructed of selected burl walnut front panels — pleasingly carved. All chests have dust proof stripping, patent spring locks and some have drawers at bottom. All are exceptionally good value. A few dollars down will hold one until Christmas.

ALL CHEST GENUINE RED CEDAR LINED

Reasonably Priced From

12.95 to 49.00

Comfortable 3 Piece

Chesterfield Suite

Modern Designs as Shown

Lovely little suite in modern design. Rich showwood front and colorful velour upholstering. Guaranteed construction. The three pieces for Lucky Spot Days..... 69.00

40 Lounge and Occasional Chairs

All Reduced 25% to 35%

Various designs and coverings. All of them made for solid comfort.

HOME FURNISHING CO.

204-6 CHARLOTTE ST.

H. FLORENCE, Mgr. PHONE 1428

The Examiner

The Peterborough Examiner, published each evening by Peterborough Examiner, Limited. Office Hunter and Water Streets, Peterborough, Ont.

Subscription Rates: 15c per week in City of Peterborough delivered by carrier.; $6.00 per year by mail to outside points.

Members: Canadian Press; Audit Bureau of Circulation; Canadian Daily Newspaper Association; Empire Press Union; Ontario Provincial Dailies Association.

H. L. GARNER, Managing Director.

A. R. KENNEDY, Managing Editor.

TELEPHONE 1600.
Private Branch Exchange to All Departments.

WEDNESDAY, OCTOBER 26, 1938

Will London Welcome Carol?

King Carol of Rumania is booked to pay a royal visit to London in November, and one might well wonder just how the British public will receive him in view of the official attitude toward Edward VIII when he persisted in marrying a woman who had been divorced. What happened then is such recent history that it is not necessary to review it.

Carol is king of Rumania and he in turn is regarded as being ruled by Magda Lupescu, a red-headed woman of great attraction. Twenty years ago when Carol's father Ferdinand was ruling in Rumania, the prince of the realm became enamored of Mlle. Zizi Lambrino, and Queen Marie tried to frustrate the affair, with the result that she strengthened it to such a degree that there was a marriage which the Rumanian supreme court after annulled. It was said Mlle. Lambrino was fond of Carol, but that did not prevent her from suing him for 10,000,000 francs when he later arrived in Paris.

Carol's next venture was in 1921, when he married Princess Helene, daughter of the king of Greece and to them was born a son Michael. Not long afterward Carol met Mgda Lupescu, and that affair become such a scandal he was given the option of behaving or surrendering the throne. The woman won and for five years Carol lived with her at various European places. When Ferdinand died in 1927 Carol's son then six years old, became king. Then it was that Carol returned and seized the throne and still has it. But the Lupescu woman trailed along and has never since departed.

There may be a section of the British public who will cheer for the visiting monarch, but there will be another large section which will not.

Why Continue The Slaughter

War despatches are not always as naked as some of the material now coming from Japanese sources in China. To quote briefly:

"In taking the two points the Japanese said they surrounded 10 Chinese divisions. The Japanese said they were bombing and machine-gunning these troops.

"The advancing Japanese said their forces found the countryside roadways covered with thousands of Chinese who died before air and artillery attacks."

Through it all there come assurances from various people that Japan can never conquer China, and they base their predictions for the most part on the fact that there are so many more Chinese than Nippons. But we are moved to question seriously if these people know what they are talking about. Apart from floods there has not been a serious setback to the Japanese army.

Despatches tell as plainly as words can that nothing short of a slaughter of Chinese is taking place to-day, and they have but a limited amount of equipment with which to beat back the continued attacks. China has seen enough so far to know that no other nation is going to come to her assistance because most of them are pre-occupied with their own safety and affairs. China's power to resist is not going to increase and terms for stopping the slaughter, distasteful though they may be, might just as well be discussed now as later.

313 Eggs In 51 Weeks

There will be no more all-Canada egg-laying contests at the Experimental Farm in Ottawa. One has just been completed which showed that a pen of White Leghorns had scored 2964.8 points. The ten hens know nothing at all about how those points are scored. Neither do we.

It is easier to get at the thing by learning that the ten hens in 51 weeks laid 2,767 eggs, and there was one bird which produced 309 eggs. In other pens there were odd birds which ran the individual score up to as high as 313 eggs in the 51 weeks. That would make about 44 days in the 51 weeks when that high hen laid no egg. That might give her time for moulting, but certainly no season for clucking as well. It is great production. When a hen can lay 26 dozen eggs in a year, and if they are sold for only 30 cents per dozen average, it makes a cash revenue of $7.80, and one with a few hundred hens geared to that pace would have a nice income from them.

In this contest the White Leghorn pens took first, second and fourth places, while a pen of Barred Rocks came second. And for a good chicken for all purposes well-bred White Leghorns and Rocks are hard to beat.

Serious Enough For Her

A young lady from Windsor went to Sault Ste. Marie to be married. Her husband-to-be sent her the money to pay for the trip, but when she arrived he could not be found. He is a sailor on a tanker. We noticed some reference to it in one of our Ontario papers and the writer was inclined to treat it lightly. Perhaps that is as it ought to be, and perhaps it is not.

We take it that such a trip would be an event in this girl's life; probably the greatest venture she had ever made. She had been provided with expense money for her wedding; she had gone through the business of leaving home and trusting her future entirely in the hands of the man she expected to marry.

When she reached Sault Ste. Marie she would probably go to the address she had been given and she would find no person there, and no message saying where the bridegroom was, and no explanation saying why he was not present. She knew no one in the city, and the money she had was largely spent. In a short time she would be penniless.

The situation was remedied when her parents in Windsor forwarded sufficient money to take her home, and when there she will meet with all the people she knew and they will probably wonder what happened and it will be a painful thing to explain.

It may be there is some hidden or subtle humor in such a story but at the moment we fail to see it. And we doubt whether the young lady could see it either.

Outside The Law

There has been a strike at a shoe plant in Port Colborne for seven weeks, and the 450 employees were apparently solidly united in their union affiliation. Recently a number of them stated they were ready to return to work possibly because being out of work so long had dried up their available resources.

The company was ready to open the plant and about 100 workers desired to enter but they found their way blocked by a strongly-formed picket line, and it was so formed that those desiring to enter were unable to do so. Police were on hand and there was fighting of the sort which generally marks such a situation.

It is also announced that a number of union sailors from nearby points who were not concerned about the strike in any way were on hand to assist the pickets.

There can be only one answer when that sort of violence breaks out because those who seek to prevent by force an employe entering premises are breaking the law. It is right enough to argue with the returning worker, but it is not right to use bodily force. That amounts to common assault. Neither is it right to call such a worker a "Scab," although that is frequently done. It is possible to take action with good chances of success for the use of that word.

We doubt whether the union shoemakers in Port Colborne will win their strike by using such tactics. They have set themselves outside the law as far as their efforts are concerned, and it is often a fact that they alienate a good deal of public sympathy and support.

Strikes have been called for a good many years, and the Examiner believes if one were to make a careful study of the results it would be found that insufficient funds in the hands of the union is the cause why these strikes fail in most cases. The members quickly are out of money and often enough there is no strike pay forthcoming, and if there is any it is small in amount. That need for assistance causes friction and friction ends with a section of the members deciding they might better go back to work. After that comes the fighting.

If a Man Started Farming

A farmer who lives not far from this city was discussing his own business a few days ago, and he concluded that farming was safe enough for the man who is established and with little debt, but very hard for the young man who wanted to start a place of his own, even if he were a farmer. His belief was that most farms passed from father to son, and the expenditure for bringing together all the stock and equipment had been attended to over a period of years and it had been done gradually.

An Examiner representative had an auction sale announcement and in it were listed all things to be offered at a clearing sale. The farmer was asked to look over the list to see if some fair estimate could be made of the amount of money represented. That is, if one were starting farming and had to provide such equipment, what would be the cash outlay? It made a rather interesting survey and prices had to be secured from several sources. There were such things as rubber-tired buggy and open buggy and we were informed there were so few of them sold now it would be difficult to find a price. There were several who hesitated about naming a price for a cutter as there were so few required now. Under the general heading of Implements we found the following and given with each is the price today:

Cream separator	$ 123.00
Binder 6 feet	266.00
Side rake	145.00
Disc drill	165.00
Spring tooth cultivator	88.00
Spring tooth drag, 4 sections	45.00
3 drum steel roller	98.00
14 plate disc	72.00
2-horse corn scuffler	105.00
1-horse corn scuffler	13.00
4 sections harrows	35.00
2 walking plows	44.00
Bobsleighs flat rack	70.00
Grain rack, stock rack	25.00
Chopper, speed jack, elevator	75.00
Root pulper	23.00
Gas engine	75.00
Hay fork and car	55.00
	$1,514.00

There was also a fairly long list of lesser articles and a price of $200 was put on them as a fair enough figure. The farmer himself looked over the list of horses being offered for sale and put down $400 as a price which they should bring at the sale; he allowed $650 for the cattle, and $250 for the pigs and shoats listed. He looked at the list of hay, grain, mangels, silage, etc., and put it at $600. The supply was large.

Added to the price of the implements that brought the amount to $3,614. The prices for stock and feed are of course only estimates but they are based on prevailing prices paid at auction sales. The announcement of the sale told about the household goods which were being offered, and the farm home and buildings, all of which were being put up for sale. The house has nine rooms, and the farm has 100 acres, and all buildings are equipped with Hydro. Four acres is bush. There is no way of putting a price on such a property, but it was agreed to put $5,000 as the price which a prospective customer might pay and at that price he would be getting plenty for his money. The figures now add up to $8,614 allowing nothing for household goods, and three persons having a fair knowledge of such matters agreed that the farmer had an investment there of probably close to $10,000.

It was admitted there was nothing freakish in the equipment. There were a number of things which could be added in the way of equipment; it was mentioned there was no tractor, no gang plow and no hay loader and no mechanical milking equipment.

Our farmer informant concluded: "That is what I mean by saying it is a formidable undertaking for a young man to start farming today. Prices for produce are low and he would have a big investment to work against. I really do not think it could be done."

NOTE AND COMMENT

Payroll for the night staff in a Hamilton factory is reported to have vanished, and so would the prospects of the night staff getting paid.

In case of war Ontario might call her pheasant shooters to arms and allow them to carry their shot guns. Such a weapon is not effective at long range but can make things rather uncomfortable when they get close up.

Before Canadians go too deeply into the question of returning the colonies to Germany it might be well to note that some of the London papers are now saying it is something which might as well be done as Britain has no use for them and has plenty of land elsewhere.

Leopold Macaulay contends if the western farmer gets a bonus from the government on the wheat sold then the Ontario farmer should be treated in a similar way. It would suit the average farmer better to let the price of feed stay low and have a bonus on beef and bacon.

Gentleman in Toronto, much opposed to gambling, said he was "terribly embarrassed" when he found that his wife held a winning ticket on a sweepstakes worth about $2,175. It may be evened up as the wife will probably feel embarrassed because her husband feels embarrassed.

Toronto police surprised two burglars trying to blow a safe in which there was $10,000. We wish these reports would now and then tell the nature of the business yielding the $10,000 amount as young fellows come around now and then inquiring what sort of trade or profession they should follow.

The John Inglis Co. has served notice of motion for libel action in connection with the publication of an article which led to the present protracted Bren machine gun inquiry at Ottawa. It begins to look as though our enemies—if we have any—will wait a long time before they hear the hum or crack of the Bren gun pointed at them.

Wee Angus

(By A. R. K.)

¶ Wee Angus heard about a show, where dogs and cats and rabbits go, the name's a fancy sound; he knows some boys who show in there, it's quite a goodly sized affair, he wants to take his hound.

¶ The trouble is, Wee Angus said, you have to go and write ahead, that puts him deep in thought; because the entry cards they sign, have got on them a dotted line, to say what kind he's got.

¶ Wee Angus' dog is partly hound, but that's not easy to be found, it's in his color scheme; there's places of brown and red, and then in patches on his head, between a grey and green.

¶ His tail's too bushy for a hound, it trails a little toward the ground, his feet are not much better; he's thinner than a hound should be, at times it seems most sure to me, he's something like a setter.

¶ His nose is not like hounds should be, and that's as plain as mud to see, it looks like collie type; it's funny when you hear him bark, its' puzzling when you note each mark, he's not exactly right.

¶ So Angus puzzles quite a lot, to find what sort of dog he's got, before he goes to show; there seems about eight dogs in one, and just how entering can be done—I really do not know.

In the Army and Work In Shops

BRITAIN'S DYNAMIC, ambitious War Secretary, Leslie Hore-Belisha, who last year put through a tradition-shattering shakeup of the Regular Army, has now suddenly announced complete reorganization of the nation's home defense force, the 200,000-man volunteer Territorial Army.

The Territorials, familiarly known as the "Terriers," have charge of Britain's anti-aircraft and coastal defenses, the balloons barrages (rows of sausage-shaped gas bags, suspending thin, steel cables, which will be anchored to truck-winches and floated above the industrial centres in wartime) and emergency hospital work. In a decision, long expected and accelerated by the recent war scare, the War Secretary announced that the Terriers from now on will be patterned after the Regular Army. They will retain their anti-aircraft and other duties, but four divisions will be mechanized, equipped with more war-like teeth: light and heavy machine guns, anti-tank guns and tanks.

Main drawback to Hore- Belisha's scheme to mechanize and equip this reorganized army is lack of weapons. Because of Britain's still-lagging rearmament program, even the Regular Army is not adequately supplied with heavy machine guns, anti-tank and anti-aircraft devices, and observers are of the opinion that it will be many months before sufficient arms can be spared for the Terriers.

A territorial enlists for four years and spent two weeks a year in camp, attends 20-45 one-hour drills per year, except in wartime or during their annual training period, the Terriers cannot be called up to deal with civil disturbances.

Suppose Great Britain is at war with a Continental power. A squadron of enemy bombers darts out of the fog hanging over the North Sea. British coastal defense guns bark out, several bombers hurtle earthward but a few jab through the curtain of fire and streak for vulnerable inland industrial centres. Word is flashed ahead to the factories. There machines shudder to a stop, squads of workmen, volunteer members of the factory workers' army, drop their tools pull on light canvas overalls and race to man anti-aircraft batteries set up in the ground. Officers of this army - in - overalls strap on Sam Browne belts as their distinguishing mark of rank. Many a bomber is brought down.

This was the picture broadcast last week by War Secretary Hore-Belisha as he issued the first call for volunteers to join a new army of British workers, which is to be formed as a reserve of the Territorial Army, which is a reserve of the regular forces. Desperately striving to enlist every available male in the defense forces without having to resort to conscription, the War Secretary announced that the new reserve-of-a reserve will be made up of volunteers between 38 and 50, many of them ex-servicemen, too old for Army or Territorial Army service.

As for planes, here is an estimate based on figures for all kinds of effective fighting craft (day and night bombers, fighting, reconnaissance, transport):

Soviet Union	5,000 to 6,500 planes
Germany	4,000 to 4,500 planes
Italy	3,700 to 4,200 planes
France	3,200 to 3,500 planes
Britain	3,000 to 3,500 planes
U. S. A.	2,700 to 3,000 planes
Japan	more than 2,500 planes

Any quantitative estimate must be corrected not so much for qualitative factors—although these are important—as in the light of how rapidly each great power is increasing its yearly or monthly production of reasonably effective fighting aircraft. In acceleration of aircraft production Germany has pioneered, led the whole European field and may still be leading, despite frantic efforts to accelerate production by the other great powers, notably Britain.

MAN WHO RELAXED.

(New York Herald Tribune)

DOLLAR JOHNSON, a veteran coal miner working in an old section of the Lilly Meade mine near Owensboro, Ky., found himself in a dreadful predicament. Falling slate blocked a hole leading from the room where he was preparing to do some blasting. His lamp went out, and there he was in the dark, trapped. In such a situation most men, as experience has shown, would have tried to "do something." They would have wandered about, trying to explore in the blackness, hoping against hope for some way out. Then they would shout, their hearts pounding inside their shirts, and sometimes they would go mad. Not the calm Mr. Johnson. He merely sat down and waited, doing nothing, because he knew perfectly well there was nothing he could do. After four days they found him. "I knew you'd find me," he said. For his placid acceptance to an unpleasant situation Mr. John commands admiration, a touch of wonderment, and deserves emulation by thousands of the tense and jumpy, America across.

ENGLISH HITLER.

(London, Cor., Ottawa Journal)

AN ENERGETIC little debate took place, in the smoke room of a well-known London club, apropos the European situation. What seemed generally agreed was that it is a tragedy and a crime that one individual should be allowed to hold in his hands the destinies of half the world.

"Could you imagine," asked an Irishman excitedly, "what would happen to anybody who tried to play the Hitler role over in Ireland? Why, he would be looking down the barrel of a couple of gunmen automatics in a fortnight!" Somebody asked what would happen to a Hitler in England. "Oh," came the suave response from a quiet John Bull, "that's quite simple. He would be spouting away at Hyde Park Corner, and nobody would be listening to him!"

Frivolous though this smoke room dialogue may sound, I think it just about sums up the racial psychologies concerned. It also falls well in line with the ancient adage about nations getting the settlement they deserve.

YES—MAKE A FIRE

"If you're called out to a fire today, Arthur, take that rubbish out of my yard with you and burn it."—Humorist.

• Lindbergh a "Liar" Says Soviet

IN JOSEPH STALIN'S most dramatic move since the last Moscow "purge trial," the biggest gun of the Soviet press this week opened up against Colonel Charles Augustus Lindbergh.

The official Communist Party organ Pravda ("Truth") charged: "He (Lindbergh) had an order from English reactionary circles to prove the weakness of Soviet aviation and give Chamberlain an argument for capitulation at Munich in connection with Czechoslovakia. The bribed liar, Lindbergh, fulfilled the order of his masters. That explains everything!"

Colonel and Mrs. Lindbergh, according to Pravda, were "cordially and sincerely received by the Soviet people" when they visited Russia in 1933, but last August "nobody invited him (to Russia) and if he was permitted to come it was because Americans had requested it."

Inferentially, U. S. Embassy Charge d'Affaires Alexander Kirk, with whom Colonel and Mrs. Lindbergh stayed in Moscow and who handled the arrangements, was suspected. Pravda charged that on the Lindbergh's return to England the Colonel told "guests of Lady Astor" that "Germany possesses such a strong air force it is capable of defeating the combined air fleets of England, France, the Soviet Union and Czechoslovakia."

To refute what the Colonel was supposed to have affirmed, Pravda supplied a deposition signed by eleven leading Soviet airmen who called Charles Augustus Lindbergh a "stupid liar, a lackey and a flatterer of German Fascists." "According to information in the highest quarters in London, Paris and Prague," said the Soviet airmen, "the Soviet air fleet is quantitatively at least equal to the combined German and Japanese air forces and is qualitatively much superior."

In a backhanded reference to the present "purge" in the Soviet fighting services the eleven accusers wrote: "Soviet aviation, according to Lindbergh, has been left without leadership and is now in a condition of chaos. It is hardly necessary to deny such an obvious life....Lindbergh performed such a non-stop flight into the realm of calumny and slanderous fabrications that he at once beat all the records of Baron Munchausen. . . . For a long time he has not made any aviation records and as a flier he does not represent anything worth while. . . . The few flights which he is now making in his little plane are now performed in this country by any member of the Aviation Club, any peasant, worker or student."

• Do Boys Like Taking Baths

(From the Atlantic Monthly)

FOR SOME MONTHS past I have witnessed the meeting of an irresistible force and an immovable object. The irresistible force is my desire to have my 12 year old nephew, who is temporarily in my care, take a bath. The immovable object is Robert himself, who keeps as far away from a bathtub as is possible in a modern and urban society.

Given a dirty boy, warm water, plenty of soap, and fluffy dry towels, why shouldn't there be a bath, I asked. I was soon to learn the answers—many answers.

At first the reasons were prosaic. Robert didn't think he had time for a bath before school. By the time we finished arguing, Robert was right.

After the first week I capitulated to the extent of compromise. Some nights are bath nights, and some are not. On the latter, our apartment is as serene as a convent garden; but on bath nights the train dispatcher at the Grand Central station is not as busy as my nephew. All the clubs to which he belongs hold long sessions; teachers have assigned extraordinary amounts of homework; visitors and telephones are imminent from dinner on past bedtime. As these excuses wear thin under what I strive to make a hard and cold blue eye, more imagination develops. The most elaborate, though least successful, flight of fancy was a sprained ankle carefully bandaged by Robert about an hour before bath time. In his opinion the bandage should not be removed; in mine, especially after I caught him limping with the wrong foot, a good soaking in, hot water was just what Robert's ankle needed, not to mention the rest of him.

I can hear the laments of those who profess to know how to train bent twigs into straight and sturdy oaks; "My dear, it's your method. Properly handled, boys take to water like ducks."

Maybe they are right. Exhausted as I am from a five month sanitary campaign, I can only say: Six out of every 10 women wishing to usher themselves from a depression world jump into a river, whereas most men prefer a dry exit with a pistol: Maybe some boys are different, but I doubt it.

• How These Wars Get Started

WHAT'S THIS HERE plebiscite they're talkin' about over in Europe? the hardware man asked me the other day.

As near as I can figure out, I says, it's a scheme for 'em to vote which country they'd rather have take all their money for taxes and all their boys for the army.

It ain't a bad idee at that, if they'd go far enough with it, I says. What they'd ought to do is have all them folks in Europe vote on all goin' into one big country. Then they wouldn't have no borders to build forts on, and they could spend their money for beefsteak instead of machine guns.

That wouldn't work, says the hardware man. There's too many different kinds of 'em.

No more different kinds than there are here, I says. We have, says an exchange, Irishmen and Swedes and Germans and French and every other kind of folks over here, and settle down and borrow each other's plows and swap chewin' tobacco and git along without any fuhrers or Maginot lines. If they can do it here they can do it over there.

The reason they split Europe up into a lot of little countries in the first place wasn't to make a more abundant life for the pheasants, I says. It was to make jobs for their surplus kings. Then each king got jealous of the others and wanted to have the biggest army, and then he had to fight with it to prove it was the best, and that's how the idee got started that a Frenchman couldn't get along with a German, or a Polack with a Bohunk.

It's all crazy, I says, and I'm mighty glad for one that the Atlantic Ocean ain't no narrower.

ENFORCE THE LAW

(St. Thomas Times-Journal)

The Arnprior Chronicle, disgusted with nightly brawls in the town's two beverage rooms, demands a vote of the people to cut off the supply. The Ottawa Journal suggests enforcing the law—advice which is good for other places as well as Arnprior.

Hard To Believe How Time Flies

OCTOBER 26

1908 Hon. J. R. Stratton is elected to the Dominion House by 344 majority over J. H. Burnham.

Arthur Roseborough is elected president of the Philomathean Society at the Collegiate Institute.

Benjamin Allcorn, Fraserville general store proprietor dies in Nicholls Hospital here from typhoid fever.

J. J. Turner and Sons notified that they were awarded a diploma for their exhibit at the Canadian National Exhibition.

F. E. Wilson has commenced the erection of a grain elevator at Kendry.

1918 Wm. H. Targett who went overseas with the 93rd Battalion is officially reported as killed in action.

Board of Health at an emergency meeting appoints a special committee to arrange for taking over the Margaret Cox home as an influenza hospital.

Allan B. Mann states that the farmers are absolutely opposed to daylight saving.

Ambrose J. Small protests against the closing of the theatres here as unfair to the business and ineffective as a precaution against the Spanish flu.

Butter was selling at 55 cents a pound on the open-air market here this morning. The market hall was closed because of the prevailing epidemic.

1928 Chamber of Commerce reports that bank clearings of American money was $315,000 spent by tourists here during the summer.

Citizens' War Memorial Committee decides to defer the unveiling of the Memorial until the spring.

Examiner prizes for the Hallowe'en community parade were placed on display today.

Rev. Dr. R. C. Blagrave of St. John's Church is attending the formal reopening of the Berkley Divinity School at New Haven, Conn., where he will give an address.

George Gimblett, Jr., has been re-elected president of the Athletic Club of All Saints' Church.

A Bible Message For Today . . . .

PAUL, AN APOSTLE of Jesus Christ by the will of God, according to the promise of life which is in Christ Jesus, to Timothy, my dearly beloved son: Grace, mercy, and peace, from God the Father, and Christ Jesus our Lord. . . .

I have fought a good fight, I have finished my course, I have kept the faith, henceforth there is laid up for me a crown of righteousness, which the Lord, the righteous judge, shall give me at that day: and not to me only, but unto all them also that love his appearing.—II Tim. 1, 1, 2; iv, 7, 8.

✧ ✧ ✧

Blessed is the man that endureth temptation: for when he is tried, he shall receive the crown of life, which the Lord hath promised to them that love him.—James 1, 12.

ATTACK ON RELIGION.

(Detroit Free Press)

THE MESSAGE of Pope Pius to the Eucharistic Congress in New Orleans was a new revelation of the seriousness with which leaders of the Catholic, Protestant and Jewish churches regard the attacks that are being made on religion in many parts of the world today.

These leaders recognize that these attacks are not directed against any one church or creed; they aim at the destruction of all organized religion.

And if organized religion is to survive and carry on its work, a united front must be presented to the irreligious leaders of authoritarian states by all churches and all people who believe in the power of religion to make this a better world in which to live.

A Bit of Nonsense

The Difference

"My dear," said the husband, "if you hadn't taken so long dressing we shouldn't have missed that train."

"If you hadn't made me run all the way to the station, darling," replied the wife, "we shouldn't have had to wait so long for the next."

CARE, PAINS, TROUBLE

The law allows any executor and trustee compensation for his care, pains and trouble expended in and about the estate. Whether the executor is a private person or a Trust company makes no difference; remuneration as allowed by the Courts is measured by the work and responsibility undertaken. ¶ In return for this, you can, by appointing the Toronto General Trusts, obtain a thoroughly experienced handling of your affairs. You can be certain that the most will be made of your estate and all possible economies effected. You will also obtain what is of great importance to your beneficiaries, permanence and accessibility at all times. ¶ Established in 1882, this Trust company has had fifty-six years experience as executor and trustee. We invite your inquiries.

THE
TORONTO GENERAL TRUSTS
CORPORATION

ONTARIO OFFICES: TORONTO, OTTAWA, WINDSOR

Assets under administration $237,000,000

rub Rugby ital 3 Youths

ONTO, October 26—(CP). — of three Ontario youths this ve been attributed to injuries d in sandlot or scrub rugby gby games. Several youths en injured, and in Toronto y one hospital treated four

rt Muirhead, 17, who died from injuries suffered dur- scrub football game at Belle- as the latest. Inquest was last night and adjourned riday.

h Saturday of Lloyd Albert hnie, 19-year-old Toronto , was attributed by Coroner . N. Mooney to a heart condi- ggravated by a rugby game.

s Stevenson, 14, died in Ham' ospital September 10 of juries suffered in a sandlot

Homes Shaping Fire Victims

T FRANCES, Ont., Oct. 26— The more than sixty families homel s by the forest fire d 0 lives two weeks in new homes, Red mittee officials an-

J. , former M.L.A., is chair e committee which will with Red Cross funds g raised in a Domini ppeal, rehabilitation of all throughout the large area red fire loss.

It d to have all home- less n new homes within thre weeks. As far as possible ll be moved to new surr where it is hoped they can lf-sustaining within a rea ort time.

ARMORA

an A. B. Caldwell at- nery meeting at Tweed

elleville General Hospi- ay to Mr. and Mrs. Har- (nee Marion Loveless) on, a daughter.

rry Caverley of Toronto Mrs. C. Caverley this

ver Airhart and Mrs. ave moved to Mr. G. B. esidence on McGill street. d Mrs. W. A. Fisher of visited at the home of h Jones for a couple of week.

R. Bagg and sons of Osh- week-end guests of the parents, Mr. and Mrs. H.

Olive Crough and Eileen Peterborough visited Miss ampion over the week-end. . MacDonald of Havelock friends here.

. Naylor left last week for where she will visit her sis- x weeks.

ollowing friends of the late pty attended his funeral in on Thursday: Mr. and Mrs. right, Mr. and Mrs. A. V. Mr. and Mrs. R. A. Elliott, Mrs. H. Crawford, Dr. and L. Curtis and Mr. J. A. Pa-

hre party was held at the all on Thursday night un- ices of Group I Ladies' The prizes were won by Gil- enburg and Mrs. Henry

Delora Gauvin of Boston, isited her brothers, Messrs. d Robert Neal of Marmora on Thursday.

eavier Madoc High School am inflicted the first de- Marmora High School has this season as they won on Friday afternoon with the score of 13-0. The earlier meeting of the teams this season result- ed in a tie. The girls softball tussle ended with Madoc victorious with the score 23-15.

Cottrell was the guest of wellinger, musical direc- tor of CKOC, Hamilton over the

Mrs. Roland Denne and Miss Geraldine Collins of Peterbor- ough were guests of Mr. Stan Lowe on Sunday.

Mrs. Lloyd Sutton and Miss Audrey Keen of Cavan and Mr. and Mrs. Jack Foster of Peter- borough were Sunday guests of Mr. Stan Lowe.

Miss Mary Crawford of Belleville spent the week-end with her moth- er, Mrs. J. Crawford.

Miss Grace Prentice of Belleville spent the week-end at her home here.

The Forty Hours Devotion open- ed at Sacred Heart Church on Sun- day morning with mass at 9.30. Exposition of the Blessed Sacrament was held throughout the day and closed with the evening service, which consisted of Rosary and Ben- ediction, and a sermon by Rev. Father Lesage of Stirling. In the sanctuary were Rev. Father Meagh- er of Foxboro, Rev. Father Cullanane of Tweed and Rev. Father Hyland of Madoc.

Mr. C. H. Gardiner, Miss Alice Fletcher, Miss Mary Fletcher, and Mr. B. Henderson of Hamilton were week-end guests at the Royal Hotel.

Mr. and Mrs. A. King of Bath, Ont., were week-end guests at the Royal Hotel.

Miss Jean and Elizabeth Glad- ney spent Sunday with friends here.

Mr. Tom Crawford of Brooklin spent the week-end at his home here.

Mrs. Robert Phillips is confined to her home by illness.

TO VISIT LONDON

ATHENS.—King George of Greece will leave tomorrow for London by way of Paris. He will travel incog-

Poles Play Follow the Leader in Czechoslovakia

Poland followed the lead of Germany by taking a bite out of Czechoslovakia. The similarity of their procedure even went to the formation of free-corps in the part of the republic claimed by them. And here the free-corps are being reviewed by Marshal Rydz-Smigly, after the Teschen sector was ceded to Poland and occupied by Polish troops.

Religious Movie Shown Millbrook

(Examiner Correspondence.)

MILLBROOK, Oct. 26.—To view an unusual presentation of moving pictures, Millbrook people packed the main auditorium of St. Andrew's United Church on Friday evening. The entire production, with the exception of the Canadian woollen mills, was filmed in England and is something new in picture entertainment.

Following a talkie reel on the woollen industry the lights were turned on while Rev. A. L. Sisco read the story of Barabbas, Mark 27, and Rev. Horton, new pastor of Fraserville circuit, led in prayer.

The religious dramatization of Barabbas was striking in every detail and the dialogue easily followed. Another picture, "The Common Round," left a lesson to all, the thought of never giving up but to stick it out to the last.

Benediction pronounced by Rev. Sisco concluded the extraordinary entertainment.

Institute Euchre

A progressive euchre party was held on Friday evening by the Millbrook Women's Institute in the Waverly club rooms, as their first activity for the fall season. Ten tables were played until about 11 p.m. when the tallies were gathered.

Mrs. J. McKnight was awarded first prize for the ladies and Mr. J. Clarke for the gentlemen, consolation prizes went to Mr. and Mrs. J. Barringer.

Dainty refreshments were then served. Mrs. G. O. Fallis was the convenor in charge assisted by Mesdames J. W. Hilton, B. B. Dawson, E. C. Richards and W. H. Armstrong, conveners of the groups in their society.

Miss F. Morgan spent the week-end with friends in Trenton.

Mr. A. Fallis had several ribs cracked recently when he was kicked by a colt.

Mr. and Mrs. H. Tate were host and hostess to Mr. and Mrs. H. A. Kerr and the Continuation School staff, Miss F. Morgan, Miss S. Buckingham and Mr. W. Ziegler on Friday evening.

Mrs. G. Locke is the guest of her daughter, Mrs. J. Perrin of Cavan these days.

Dr. J. W. Wright has purchased the former Kells home and will move into his new residence early in December.

Mr. and Mrs. W. Raine and Mrs. O. Raine of Toronto were week-end guests of Mrs. L. M. Davis.

Mrs. Gerald Lowes and son Ronald of Fowler's Corners are visiting her parents, Mr. and Mrs. Howard Lunn.

Neighborhood Centres Save Traffic Chaos

DETROIT, Oct. 26—(AP).—Development of neighborhood retail centres has saved Detroit from traffic chaos, L. P. Reaume, past president of the eDtroit real estate board, told the metropolitan planning conference here. If they had not developed, Reaume said, traffic downtown would have been so heavy the city would suffer heavy economic losses.

Reaume cited the new centres as examples of the difficulty of a long-term zoning plan. He said any future plan must anticipat a growing circle of neighborhood retail centres with industrial plants continuing to move towards the city's outskirts because present production methods require one-story factory buildings, which, in turn, require more acreage than is available close-in.

"Mother," Maxim Gorky's novel, is to be produced in Russia as an opera.

Tory Rally Held In Warsaw Hall

(Examiner Correspondence.)

WARSAW, Oct. 26 — The members of the Conservative Association met in Warsaw Town Hall on Friday evening. Gordon Fraser, president, was in the chair. On the platform were Wallace Anderson and Earl Ivey.

Mr. Fraser asked a good attendance at the convention to be held in Marmora. Delegates, both men and women, were nominated with seconds for each.

T. P. Lancaster appeared for a few minutes. Mr. Fraser announced an "At Home" in Legion Hall, Peterborough, next Friday evening, to which all present were cordially invited.

As soon as this business meeting was over a good number of young people gathered for a dance. All present had a good time.

MADOC

Mrs. A. Smith attended the Belleville convention on Thursday and Friday last as official delegate from Madoc Women's Institute accompanied by Mrs. C. Henderson as an interested member.

Mrs. T. L. Nickle of Madoc attended the area convention in Belleville as federated delegate from North-Hastings district. While in attendance Mrs. Nickle was elected as federated representative for Belleville area to the provincial board of the Women's Institute, which meets in Toronto in November.

Mr. Cleveland Bonisteel of Lindsay has been spending a few days with his mother in Madoc, and Mrs. Bonisteel will return with him to Lindsay to spend the winter months.

Mrs. John McBain has returned to her home in Madoc after spending the summer months with her son, Mr. James McBain, in Peterborough.

CAVAN

Institute Plans Euchre Parties

CAVAN, Oct. 26.—Mrs. G. Clarke, Millbrook, offered the hospitality of her home for the October meeting of the Cavan Women's Institute, on Thursday afternoon.

The president, Mrs. D. Tinney, was in the chair, and a good attendance of members and several visitors were present.

Mrs. Keegan reported for the flower and fruit committee, that a box of chocolates had been sent to a convalescent in a member's home, and the secretary read a letter of appreciation for it.

Mrs. O. Carley was appointed delegate to the Women's Institute convention in November in Toronto. It was carried by motion that the usual Legislative grant should be received.

Mrs. R. S. Staples was put on the slate as a convenor for agriculture; Miss J. Sutton, for health and child welfare, and Mrs. A. B. Kennedy, for historical research, and Mrs. D. Tinney for home economics.

A letter was read from Mrs. Aiken stating that they would be unable to bring the cooking school sponsored by the Canada Starch Co. to Cavan this fall.

There was discussion concerning the advisability of the Women's Institutes starting a national magazine for Institutes. Fifteen members signified their willingness to subscribe if such a magazine was started. The result of the vote will be sent to the convention in November where results from other Institute branches will be tabulated and further discussion given.

Course on Cotton

Mrs. Tinney reported that the girls were again going to take a course in economics during the winter months on "Cotton accessories for the bedroom," and she had consented to again be their leader. This decision brought applause as "Le Sentier du Lait Club" had been very successful last winter.

The appeal for help for crippled children was laid over until later.

It was decided to have a series of euchre parties to raise funds.

It was decided to ask the Rev. M. C. Parr of George Street Church, Peterborough, to lecture on his trip abroad during the past summer. Arrangements are to be made by the president and secretary.

Mrs. E. Fallis was in charge of an interesting program. Miss J. Sutton gave a fine paper on "Is Worry a Disease?" advancing some thought for producing ideas which might alleviate this malady common to most people, particularly in these uncertain times.

Mrs. Fred. Smith contributed interesting current events, the most interesting being that the King and Queen will tour Canada next summer.

Mrs. G. Clarke read an interesting and informative article on "Children's Hallowe'en Fun."

Mrs. Melville Carr cleverly described the first session of the buymanship course which she had taken. This course is designed that those taking it and imparting it to their groups may learn to spend money wisely. It is a vital part of our education.

Mrs. Carr demonstrated judging silk, linen and cotton fabrics by burning.

Lunch was served and the usual visiting half-hour enjoyed.

The November meeting will be in charge of Mrs. Charles Smith's group. The topic will be "Peace," and the roll call answered by a current event.

Double Winner At Horse Show

Major Eduardo Yanez, captain of the Chilean army team, won first and second prize for jumping at Washington's inter-American horse show.

Breaks Leg Shagging

SPARTA, Ill., Oct. 26 (CP)—The "Shag" has claimed another victim. This time it's Lester Heimback, who broke a leg performing the dance to a swing version of "Tiger Rag."

Prosperity No Big War Ford Predicts

DETROIT, Oct. 26— Ford painted a bright business outlook in an terday, predicting a p and expressing the would be no major Eu ar.

"The people have their senses and realize t of war," was his comme eats of armed conflict in E

Business, he said, on the upgrade and "dis tter times are on the way."

"Next year," he said, all right."

He cited "better feelin the public generally" in su his forecast.

People are tired of the ms' that have developed in ew years," he said. "They ing back to work, and work sperity."

Preparing for Boom

The Ford Motor Compa d, is preparing to meet in mand with increased pro

"We plan to step up pr of 1939 models well beyond gate of 1938," he said, " e know that sales generally to be much greater.

The Ford Company ha approximately 462,000 uni r in 1938. How far beyond the company expects to Ford did not disclose.

Ford said that, with the company's $34,000,000 expansion program nearly complete, "we are now in a position to make all the cars we can sell."

CHAINED CAT—FINED

LONDON—(CP).—Keeping a cat on a chain for seven years cost a couple $28.92 in court. The animal was a physical wreck and had to be destroyed.

The TEA nobody LEAVES

LYONS TEA

BLUE LABEL HALF 35¢ POUND

J. Lyons & Co. (Canada) Ltd. Toronto & Montreal

Give Your Hand and Brain the same chance that others give theirs

by getting the Pen that Has What It Takes to help you win distinction in Learning or Earning

Full TELESCOPE ink supply

A Pen that won't run dry on the job unless you let it, for it carries a Big Reserve of Ink and shows you when to refill!

Its smart, shimmery circlets of Pearl and Jet are the High-Style on every College Campus

Give your hand the same chance to write and your brain the same chance to think as the revolutionary Parker Vacumatic is giving to millions—to dozens of your associates.

Here's the idea as one man tells it:

"My old pen was cramping my style, but I didn't realize it until I tried a Parker Vacumatic. Then I got the surprise of my life. I hate to think of how much I missed by using an old pen, but my Parker Vacumatic is making up for it now."

Yes, first in Style, first in Performance, and first in the Hearts of Young and Old—that's the Parker Vacumatic's score to date.

Its Scratch-proof Point of 14-karat Gold writes one style as deftly as another—gives your hand a new dexterity and your mind fresh inspiration. A Point tipped with flawless Osmiridium, twice as costly as ordinary iridium.

Stop today at the nearest pen counter and see and try this pedigreed Beauty. The smart ARROW clip identifies the genuine Parker Vacumatic, and distinguishes the one who carries it. Look for this ARROW without fail.

The Parker Fountain Pen Co., Limited, Toronto, Can.

1888 SEMI-CENTENNIAL 1938

Parker VACUMATIC

GUARANTEED MECHANICALLY PERFECT

Pens:	$5	$7.50	$8.75	$10
Pencils to Matchs	$3.50,	$3.75,	$4,	$5

HOT . . . COLD

WHETHER you serve it hot or cold, Fish can taste delicious! It is so rich in variety . . . there are over 60 different kinds of Canadian Food Fish from which to choose . . . so nourishing, so appetizing, that the family will welcome Fish dishes several times a week.

Serve one of the tasty Fish recipes illustrated, and write for your Free Copy of the new booklet, "100 Tempting Fish Recipes", containing a grand collection of new mealtime thrills. Use the coupon now!

DEPARTMENT OF FISHERIES, OTTAWA.

CASSEROLE OF FISH AND PEAS

2 cups cooked or canned fish, flaked
2 cups cooked peas
2 cups white sauce
1 hard-cooked egg, sliced thinly
1 tablespoon of lemon juice
Pepper and salt (if needed)

Place in layers in a greased casserole . . . a layer of sauce, then fish, lemon juice, peas and seasonings, topping with pie crust or fine buttered bread crumbs. Chopped pickles or stuffed olives may be added if desired. Bake in a hot oven 20 to 30 minutes, or until the crust is brown and the filling is hot. Serves 6.

OVEN STEAMED FISH WITH PINEAPPLE

Place slices or fillets of fish in a well-oiled baking pan and sprinkle generously with salt. Place the pan in a moderate oven—350 to 400 deg. Fahr. —and cook until the fish is tender (about 10 minutes). The fish is cooked by the steam which is produced from the juices drawn out of the fish in cooking. Arrange the cooked fish on a hot platter and garnish with baked, broiled or fried pineapple rings and sprigs of fresh parsley.

Ladies! WRITE FOR FREE BOOKLET

DEPARTMENT OF FISHERIES, OTTAWA. 47

Please send me your free Booklet, "100 Tempting Fish Recipes."

Name .....
(Please print letters plainly)

Address .....

.....D-22

Clip these file-size recipes

These illustrated recipes are printed in a handy size for your file. Cut them out and paste them on standard recipe cards. Created by a famous dietitian, they are delicious.

ANY DAY A FISH DAY

Prize Winners At Fall Fair Held In Marmora Village

Mangold Seeds.
Fall wheat—1 A. Humphries & Son, 2 Mrs. Ira Lowe.
Spring wheat—1 A. Humphries & Son.
Twelve ears corn, Dent— Mrs. Ira Lowe.
Twelve ears corn, Flint—1 W. S. Shaw.
Twelve ears corn, sweet—1 A. Humphries & Son.
Barley—1 A. Humphries & Son.
Peas, field—1 Mrs. Ira Lowe, 2 W. S. Shaw.
Oats, any variety—1 W. S. Shaw, 2 A. Humphries & Son, 3 J. M. Lowes.
Beans, any variety—1 A. Humphries & Son, 2 W. S. Shaw, 3 L. Bryant.
Rye—1 W. S. Shaw, 2 A. Humphries & Son.
Buckwheat—1 W. S. Shaw, 2 A. Humphries & Son.
Clover, red—1 Mrs. Ira Lowe, 2 A. Humphries & Son.
Timothy seed—1 A. Humphries & Son.
Alfalfa—1 A. Humphries & Son.
Fruits.
Apples—Snow—1 W. S. Shaw, 2 J. M. Lowes, 3 Mrs. L. Fife.
Famuse Sweet—1 W. S. Shaw, 2 J. M. Lowes, 3 A. Humphries & Son.
Pippin—1 J. M. Lowes, 2 W. S. Shaw.
Baldwin—1 J. M. Lowes, 2 W. S. Shaw.
King—1 W. S. Shaw.
Duchess—1 Mrs. L. Fife, 2 W. S. Shaw.
Wolf River—1 W. S. Shaw, 2 A. Humphries & Son.
St. Lawrence—1 A. Humphries & Son, 2 J. M. Lowes, 3 W. S. Shaw.
MacIntosh Red—1 W. S Shaw, 2 J. M. Lowes.
Northern Spy—1 J. M. Lowes, 2 A. Humphries & Son, 3 Mrs. L. Fife.
Golden Russet—1 J. M. Lowes, 2 W. S. Shaw.
Wealthy—1 W. S. Shaw, 2 Mrs. L. Fife, 3 J. M. Lowes.
Alexander—1 Mrs. W. S. Shaw, 2 A. Humphries & Son, 3 J. M. Lowes.
Greening—1 W. S. Shaw, 2 J. M. Lowes.
Fall, A.O.V.—1 J. M. Lowes, A. Humphries & Son.
Winter, A.O.V.—1 J. M. Lowes, 2 W. S. Shaw, 3 A. Humphries & Son.
Pears—1 Mrs. L. Fife.
Grapes—1 Mrs. L. Fife.
Best collection vegetables, separate from regular exhibit—1 J. M. Lowes, 2 T. W. Rhind.

DOMESTIC SCIENCE.

Baking.

1 Loaf Home-made Bread, White—1 Mrs. W. J. Reynolds, 2 John Doyle, 3 J. M. Lowes.
(Also Robin Hood Prizes).
1 Loaf Home Made Bread, Brown—1 Mrs. A. Wannamaker, 2 Mrs. W. J. Reynolds, 3 J. M. Lowes.
Fruit or Nut Bread Quick—1 Mrs. W. J. Reynolds, 2 Mrs. A. Wannamaker.
Half Dozen Tea Biscuits—1 Mrs. W. J. Reynolds, 2 Mrs. A. Wannamaker, 3 John Doyle.
(Also Robin Hood Prizes).
Half Dozen Buns—1 Mrs. W. J. Reynolds, 2 Mrs. A. Wannamaker, 3 J. M. Lowes.
(Also Robin Hood Prizes).
Half Dozen Rolls—1 J. M. Lowes, 2 Mrs. W. J. Reynolds, 3 Miss M. Brownson.
Half Dozen Sugar and Half Dozen Fancy Cakes—1 Mrs. W. J. Reynolds, 2 Mrs. A. Wannamaker.
Half Dozen Doughnuts—1 Mrs. W. A. Wannamaker, 2 Mrs. W. J. Reynolds.
(Also Robin Hood Prizes).
Half Dozen Tarts—1 Mrs. L. Fife, 2 Mrs. W. J. Reynolds, 3 Mrs. M. Brownson.
Apple Pie—1, Mrs. A. Wannamaker, 2 Mrs. W. J. Reynolds, 3 Miss M. Brownson.
(Also Robin Hood Prizes).
Lemon Pie—1 Mrs. W. A. Wannamaker, 2 Mrs. W. J. Reynolds.
Berry Pie—1 Mrs W. J. Reynolds, 2 H. W. Sabine.
Pumpkin Pie—1, Mrs. A. Wannamaker, 2 Mrs. W. J. Reynolds; 3 James Vilneff.
(Also Robin Hood Prizes).
Meat Pie—1 J. M. Lowes.
Angel Cake—1 Mrs. A. Wannamaker, 2 J. M. Lowes.
(Also Robin Hood Prizes).
Light Layer Cake—1 Mrs. A. Wannamaker, 2 Mrs. W. J. Reynolds.
(Also Robin Hood Prizes).
Dark Layer Cake—1 Mrs. W. J. Reynolds, 2 Mrs. L. Fife.
Robin Hood Prizes—1 Mrs. W. J. Reynolds, 2 Mrs. L. Fife, 3 Mrs. A. Wannamaker.
Soft Ginger Bread— 3 Mrs A. Wannamaker.
Chocolate Cake—1 Mrs. W. J. Reynolds, 2 Mrs. A. Wannamaker.

FRUITS, JELLIES, Etc.

Canned Strawberries—1 Miss M. Brownson.
Raspberries—1 Mrs. W. J. Reynolds, 2 Mrs. M. Brownson, 3 Mrs. J. M. Lowes
Cherries—1 H. W. Sabine, 2 Mrs. W. J. Reynolds.
Peaches—1 H. W. Sabine, 2 Miss M. Brownson.
Pineapple—1 Miss M. Brownson, 2 J. M. Lowes.
Pears—1 H. W. Sabine.
3 Varieties Jelly— 1 Mrs. W. J. Reynolds, 2 Mrs. B. Brownson.
3 Varieties Marmalade—1 Mrs. W. J. Reynolds, 2 H. W. Sabine.
3 Varieties Sour Pickles—1 H. W. Sabine.
3 Varieties Sweet Pickles—1 Mrs. L. Fife, 2 J. M. Lowes, 3 Mrs. Ira Lowe.
3 Varieties Cold Meat Sauce—1 Mrs. Ira Lowe, 2 Mrs. L. Fife, 3 John Doyle.
Cannet Tomatoes—1 Mrs. W. J. Reynolds, 2 Miss M. Brownson.
Canned Corn—1 Mrs L. Fife.
Canned Beans—1 H. W. Sabine, 2 Mrs. W. J. Reynolds, 3 Mrs. L. Fife.
School Lunch—1 Mrs. W. J. Reynolds.

Specials—Jelly Roll, Robin Hood Prizes.

1 J. M. Lowes, 2 W. J. Reynolds, 3 Mrs. A. Wannamaker.
Bread and Buns, 5 Roses Flour—1 J. M. Lowes, 2 John Doyle.
Bread and Tea Biscuits, Keynote Flour—1 Mrs. W. J. Reynolds, 2 John Doyle.
Lemon Pie—John Doyle.

LADIES' WORK.

Quilt, Patchwork, Cotton—1 Mrs. W. A. McColl, 2 Mrs. Ira Lowe, 3 Miss H. Blakely.
Quilt, Fancy—1 R. Putnam, 2 Mrs. W. A. McColl; 3 L. Bryant.
Comforter, Cotton or Silk—1 Mrs. Ira Lowe, 2 Miss H. Blakely, 3 L. Bryant.
Tufted Bedspread — 1 Mrs. Ira Lowe, 2 Mrs. W. A. McColl, 3 L. Bryant.
Rag Rug, Hooked—1 John Doyle, 2 Miss H. Blakely, 3 Mrs. W. A. McColl.
Braided Floor Rug—1 Mrs. W. A. McColl, 2 L. Bryant, 3 Miss H. Blakely.
Pair Hand Knit Woollen Socks—1 Miss H. Blakely, 2 Mrs. Ira Lowe, 3 Mrs. W. A. McColl.
Pair Hand Knit Woollen Mitts, Double—1 Mrs. Ira Lowe, 2 R. Putnam, 3 Mrs. W.A. McColl.
Pair Hand Knit Woollen Mitts, Fine—1 Mrs. Ira Lowe, 2 L. Bryant, 3 Mrs. W. A. McColl.

Ladies' House Dress.

1 R. Putnam, 2 Mrs. W. A. McColl, 3 Miss H. Blakely.
Afghan Wool Knitted or Crocheted—1 Mrs. W. A. McColl, 2 Mrs. Ira Lowe, 3 L. Bryant.
Table Centre Piece—1 R. Putnam, 3 Mrs. Ira Lowe.
Cushion Complete, Knit— 2 L. Bryant, 3 Mrs. Ira Lowe.
Cushion Complete, Other Kind—1 Mrs. W. A. McColl, 2 Mrs. Ira Lowe, 3 R. Putnam.
Card Table Cover—1 L. Bryant, 2 Mrs. W. A. McColl, 3 Miss H. Blakely.
Breakfast Set, 5 or 7 Pieces—1 Mrs. W. A. McColl, 2 R. Putnam, 3 Miss H. Blakely.
Bridge Set—1 R. Putnam, 2 Miss H. Blakely, 3 L. Bryant.
Buffet Set, 3 Pieces—1 Miss H. Blakely, 2 Mrs. W. A. McColl, 3 Mrs. Ira Lowe.
Tea Cosy—1 Mrs. W. A. McColl.
Table Mats, Embroidered, Set of 3—1 Mrs Ira Lowe.
Reed Sandwich Tray—1 Mrs. W. A. McColl, 2 R. Putnam, 3 L. Bryant.
Serviettes, 4 Handwork, White—1 Mrs. Ira Lowe, 2 R. Putnam, 3 Mrs. W. A. McColl.
Pair Pillow Cases with Monogram—1 Mrs. Ira Lowe, 2 L. Bryant.
Pair Pillow Cases Embroidered—1 L. Bryant, 2 Mrs. Ira Lowe, 3 R. Putnam.
Hemstitched Sheet with Monogram—1 Mrs. W. A. McColl, 2 Mrs. Ira Lowes, 3 L. Bryant.
Pair Towels Embroidered, White—1 Mrs. Ira Lowe, 2 L. Bryant, 3 Mrs. W. A. McColl.
Pair Bath Towels—1 Mrs. W. A. McColl, 2 Mrs. Ira Lowe, 3 L. Bryant.
Boudoir Pillow—1 Mrs. Ira Low.e 2 R. Putnam, 3 Mrs. W. A. McColl.
Children's Dress, Smocked — 1 Mrs. W. A. McColl, 2 Miss Hazel Blakely, 3 L. Bryant.
Hand Bag—1 Mrs. Ira Lowe, 2 L. Bryant, 3 Mrs. W. A. McColl.
Ladies' Pyjamas—1 R. Putnam, 2 Mrs. W. A. McColl, 3 Miss H. Blakely.
Gentleman's Pyjamas—1 L. Bryant, 2 Mrs. W. A. McColl.
Child's Rompers— 1 Mrs. Ira Lowe, 2 Miss H. Blakely, 3 Mrs. W. A. McColl.
Infant's Crib Quilt—1 Mrs. W. A. McColl, 2 R. Putnam.
Infant's Carriage Robe—2 Mrs. W. A. McColl, 3 L. Bryant.
Child's Sweater, Cap and Stocking, Knitted—2 Miss H. Blakely, 3 Mrs. W. A. McColl.
Ladies' Pullover Sweater — 1 L. Bryant, 2 Mrs. W. A. McColl, 3 Mrs. Ira Lowe.
Ladies' Suit or Dress, Knitted—1 Mrs. W. A. McColl, 2 R. Putnam, 3 Mrs. Ira Lowe.
Crochet Gloves in Cotton—1 Mrs. Ira Lowe, 2 Mrs. W. A. McColl, 3 L. Bryant.
Specimen Needle Point—1 R. Putnam, 2 L. Bryant, 3 Mrs. W. A. McColl.
Specimen Cut Work—1 Miss H. Blakely, 2 Mrs. Ira Lowe, 3 R. Putnam.
Specimen Italian Hemstitch— 1 Mrs. W. A. McColl, 2 L Bryant.
Specimen Silhouette Cross Stich—1 L. Bryant, 2 Mrs. W. A. McColl, 3 Miss H .Blakely.

Girls Make Living Because Of Their Likeness

These girls make a living because of their likeness to and ability to imitate the stars of Hollywood. They appear as (LEFT TO RIGHT): Loretta Young, Mae West, Joan Crawford, Marlene Dietrich, Greta Garbo and ZaSu Pitts.

MADOC

Mr. and Mrs. O. J. Hardwick were recent guests of Rev. and Mrs. J. E. Kennedy, later going on to Ottawa.

Mr. and Mrs. Fred J. Hill and Mrs. George Hill have been spending a few days in Stratford, guests of Mrs. Young. Mrs. Charles Martin accompanied them and will spend some time with her sister, Mrs. Young, in Stratford.

Mrs. Ward of Belleville, has been spending a few days with her sister, Mrs. C. McCoy, in Madoc

Mrs. A. V. Dymond and daughter, Marion, are spending a few days in Toronto.

Mrs. Connell and Miss C. Connell of Toronto spent the weekend at their cottage at Moira Lake.

Mr. and Mrs. Dencorest, Mr. and Mrs. Russel Lewis, and Mr. M. W. Connor attended Roseneath fair on Friday last.

TWEED

Store At Sulphide Burns To Ground

(Examiner Correspondence.)

TWEED, Oct. 26.—While residents were sleeping, fire broke out in the general store and adjoining home of E. J. Curry, Sulphide, early Monday morning, resulting in complete demolition of the frame structure. The fire was noticel by some youths who were sleeping, fire broke out in the o'clock. They immediately aroused the household, members of which were able to leave the burning building without injury.

The cause of the fire is yet unknown, and the loss is partly covered by insurance. The building with its contents of merchandise and household furnishings was completely destroyed. Mr. Curry had purchased the business about two years ago from Mr. F. C. Bowners.

Broke, English Youth Who Never Wor Tries Honesty In Calgary Ad

Calgary, Oct. 26 (CP).

C. B. STEWART, a young Englishman whose tour came to an abrupt end in Calgary, hopes honesty will pay with a capital of only 15 cents, Stewart yesterday sought a job by running the following advertisement in a local newspaper:

"Young gentleman (so-called) ex-English public school (so what) desires position (or job). Loathes work, mental or physical, but has to live (don't ask why). Immediate emplo imperative (unfortunately).

"The governor thought i ter that I should be on m for a while," Stewart told ers today.

"I'm really quite willi work," he added. "I adr have no training."

The only job he ever h driving a racing car but h sidered that a doubtful qu tion in Calgary.

PROVES TO YOU THE GREAT VALUE OF 'blue co

Nothing less than 'blue coal' will satisfy one hundred thousand Canadian householders. Nothing less than 'blue coal' will satisfy you once you have tried this outstanding trade-mark fuel.

Prove for yourself the superior heating satisfaction and the greater dependability of the finest anthracite the world has ever produced. The blue colour is your positive guarantee of quality, the experience of over a hundred thousand home-owners is your guarantee of better value for your money. Phone your fuel

J. E. A. FITZGERALD ESTATE Phones 110-111
H. B. TAYLOR & SON Phone 209
W. SCOTT CO., LTD. Phone 8

'blue coal'
THE MODERN FUEL FOR SOLID COMFORT

TUNE IN on "The Shadow"—every Sat. 7 to 7.30 p.m. over station CFRB.

"NERVES" SHE CALLED IT

Losing interest—losing friends—she never went out any more—always too tired. "Nerves," she thought—but it was her kidneys, the filters of her blood, that needed attention. Delay meant danger. She took Dodd's Kidney Pills at once. The improved action of her kidneys helped to clear away blood impurities and excess acids. Fatigue, headache, backache, lack of energy, disappeared. 117

Dodd's Kidney Pills

PAYNE'S DRUG STORE

Offers Bargains On Drug Needs!

During LUCKY SPOT DAYS

NEW!
Here are new prices on things you've been wanting for yourself and for your entire family.
Kleenex 200 - 13c - 2 for 25c 500 - 29c
Kotex 21 - 2 for 41c
Modess 21 - 2 for 41c
A.B.S. and C. Tab. 100 - 9c
Bayer Aspirin 22 - 38 - 98c
Rexall Kidney Pills 39c
Prep 15c
Noxzema 15c
Dr. West Tooth Brush 35c
Baby Own Tab. 23c
Castoria 29c

NOW
Now is the time to fortify your body against colds, etc.
Cod Liver Oil Tab. 65 - 1.00
Puretest Cod Liver Oil 50 - 1.00
Haliver Oil Capsules 50 - 95 - 1.55
Alphamettes 1.00 - 1.85 - 3.50
I.O.D. Cod Liver Oil 67 - 1.69
Haliborange 75 - 1.25
Wampoles C. L. Oil Ext. 1.00
Waterbury C. L. Oil-Ext. 93c
Peptona 20 oz - 1.00

Phone 146
362 GEORGE ST.

SPECIAL
Here are specials on all general goods. By buying them now you save as much as 40%.
Jergen Lotion 50c
Jergen Cream 25c
Both for 43c
2 Colgate Tooth Paste and Beauty Bubbles Both For 38c
Health Salts 39c
1 Drinking Glass Free
Briten Tooth Paste
1 Cocktail Glass Free
Nose and Throat Relief 25c
100 A.S.A. Tab.
Both For 59c

For Acid Stomach
take ENO'S 'Fruit Salt'

THIS IS A LUCKY SPOT STORE

Selkirk Men's and Boys' Shop
7th - Anniversary Sale - 7th

See Our Window For 7 Free Prizes

Men's and Young Men's Suits
Smartly styled, correctly tailored, from exceptionally good quality worsteds, tweeds and serges.
GROUP 1— 1 and 2 pants 15.97
GROUP 2— 1 and 2 pants 19.97
GROUP 3— 1 and 2 pants 23.97

Men's and Young Men's Overcoats
Raglan, Slip-on, Tubes, Guards, etc. Every coat an outstanding value.
GROUP 1 ..... 15.97
GROUP 2 ..... 17.97
GROUP 3 ..... 27.50

Men's Fine Broadcloth Shirts
Guaranteed quality. Sizes 14 to 17½. Collar attached and two collars to match 97c

Men's Lined Gloves
Tan, grey and black. 1.19

Men's Fur Felt Hats
Regular to 3.50. ..... 2.77

MEN'S HEAVY DOESKIN WORK SHIRTS — Colors navy and brown. A special value in full cut shirt 1.35

MEN'S FALL WEIGHT SPRINGNEEDLE COMBINATION UNDERWEAR—Short or long sleeve and long legs. Sizes 34 to 44. Special value 97c

MEN'S FLANNELETTE PYJAMAS — Pleasing patterns in the famous slumber cloth. Sizes A, B, C, D, E 1.19

MEN'S QUALITY CAPS 97c

MEN'S FINE WOOL HOSE—Plain or fancy patterns. Sizes 10 to 11½. A special value, pair 47c

SPECIAL PRICES on MEN'S WINDBREAKERS

MEN'S SILK TIES 47c

MEN'S SWEATER COATS—Heavy weight jumbo and flat knit, also fine jersey knit. Sizes 36 to 44. Special 2.95

BOYS' WOOL PULLOVER SWEATERS in a wide range of colors and styles .....
77c - 97c - 1.50 - 1.95

BOYS' WINTER WEIGHT PYJAMAS—
Flannelette. Sizes 8 to 16 years 97c
Yama cloth. Sizes 8 to 16 years 1.27

BOYS' LEATHER HELMETS—Fur ear bands 1.19

BOYS' BREECHES—
Corduroy 1.49
Whipcord— Flannelette lined 1.69
Oxford— 100 per cent pure wool 2.50

The V. A. Selkirk Men's & Boys' Shop

325 GEORGE PHONE 239 WE DELIVER

Halifax Sees True World Peace Only By Way Of Armed Peace

EDINBURGH, Oct. 25 (C.P.). — True world peace may only be attained through a preparatory ordeal of "armed peace,' Viscount Halifax, Foreign Secretary, said here last night in explanation of Great Britains accelerated rearmament program.

Lord Halifax, making his first statement outside Parliament since the Munich accord, defended the dismemberment of Czechoslovakia as a lesser evil than a disastrous European war which could not have saved Czechoslovakia from loss of man-power and resources—losses far greater than those she had to accept without war.

A reference he made to the general desire of the British public to "see the state make a greater call upon the services of individuals" was linked by observers with reports the Government planned to create some sort of ntaional service register of available strength.

He also may have hinted at increased taxation when he stated that "for some the sacrifice will be of money, in order to provide financial resources for what we need to do."

Keeping Old Friends.

Viscount Halifax expressed the Government's faith that the four-power co-operation initiated at Munich when the heads of government of Germany, France, Italy, and Great Britain gathered around a table, could be developed toward the goal of a general understanding. Emphasizing that no opportunities must be lost in working toward this end, he declared:

"In doing so, we will not abandon old friends in search of new. But we do intend, if we can, to improve our own relations with all who are willing to improve their relations with us."

He admitted that "profound differences of thought upon many fundamental things" would place difficulties in the path of peace and branded the "gospel of force" as the "real enemy to the free growth of confidence between nations."

While Britain must rearm, he warned against adopting this gospel as her own and against "resigning ourselves for all time to nothing better than the necessary attempt to meet force by force."

Lord Halifax' defence of British rearmament was in reply to recent criticism to Germany, and followed a reply made last week by Sir Samuel Hoare, Home Secretary.

No One-sided Armaments.

The Foreign Secretary said that "if this country is to play its full part with others in securing peace, it must be able to speak with equal weight. One-sided armament and one-sided disarmament are both impossible and give no help to peace."

At another point, he stressed, "It is not our custom, and it is certainly not our desire, to interfere in other people's business, as long as they do not interfere with ours."

"It may be," he said, "that just as Dante made the entry into Paradise through war or purgatory, so we, if we are to reach true peace, have to pass through a stage of armed peace to get there."

War Memorial Is Thing Of Beauty

(Examiner Correspondence.)

CAMPBELLFORD, Oct. 26. — "There's no trouble at all in getting contributions," said A. H. McKeel in reply to The Examiner's question as to the most recent developments on Campbellford's Cenotaph. Mr. McKeel, who has been made an honorary member of the Legion in recognition of his many services to the veterans, stood just a trifle tired as he surveyed the work done during the past two weeks. "It's been a big job, but it's still in its infancy," he declared looking toward the large grey stone which bore the names of the "boys" from Campbellford and Seymour who gave their lives during the War. It required 85 yards of earth to fill in outside the heavy cement fence and memorial gardens which his mind created last summer. There is now a terrace from eight to ten feet wide and perhaps two feet high all around in which red cedars have been spaced every eight feet. "These trees will be trimmed in various shapes next spring," he went on while picturing in his own mind how the memorial was going to appear next summer as the three rows of trees took shape above the well kept grass.

Lindy's Wife Attends Party

Mrs. Charles A Lindbergh, wife of the American flyer is pictured with the son of Admiral Horthy Hungarian regent, at the reception given in Berlin in honor of delegates to the annual congress of the Lilienthal society. Colonel Lindbergh also attended and was awarded the Order of the German Eagle.

Oratorical Contest Held At Roseneath

(Examiner Correspondence.)

ROSENEATH, Oct. 26.—An elimination contest to select speakers to represent Roseneath Public School at the speaking contest on October 27 in the Orange Hall here was held in the senior room of the school on Friday night. Harry Mouncey presided.

The program opened with a chorus, "I Know a Fairy Land," sung by the junior room pupils under the direction of their musical director, Leslie Wildman. Five junior girls, Audrey Scott, Frances Crego, Joan McMillan, Pauline Down and Barbara Adams, sang a song. Gene Brown was the first speaker. He told a story, "When Canada Was Young," a story of hostile Indians, road construction, early dwellings and the training of character during this period.

The senior room pupils directed by Mr. Wildman sang a chorus, "Billy Boy," with Perry Brisbin in a clear, sweet soprano taking Billy Boy's part.

Doreen Nichol, the second speaker, told "The Story of Rayon," its process of manufacture, its sales and outputs.

"Come to the Fair" was sung by the senior room pupils.

Adelaine Mouncey, the third speaker, spoke on "The Story of Ontario Hydro-Electric."

A song, sung by Mavis Thackeray, Doris Spiers, Lois Dowler and Buddy Radley, junior room pupils, so pleased the audience it had to be repeated.

Elsie Yule, the fourth speaker, told of David Livingstone's life, his death and burial at Westminster Abbey.

The judges' findings were reported by C. W. Varcoe, and were: First place, Adelaine Mouncey; second place, Gene Brown. The judges were Mrs. D. Brisbin and Mrs. A. J. Campbell, Roseneath, and J. Loukes, Alderville.

TRENT RIVER

Rev. Mr. Newell of Hastings, who is the preacher for Havelock United Church anniversary services on Sunday will take charge of the afternoon service on Sunday at Trent River.

Rev. A. McLaughlin is making a special appeal to the young people to attend the re-organization meeting on Friday night at the church.

Mrs. Apted, Mrs. Charles Dimond, Mrs. Ellis, and Mrs. Enstone of Toronto recently spent a day at the former's cottage, and returning to the city were accompanied by Mrs. John Ruttan, who spent last week visiting friends.

Mr. and Mrs. Joe Kraus, Misses Blanche and Bertha Carnrite of Toronto were week-end visitors at the home of Mr. and Mrs. Robert Carnrite.

Mrs. C. W. Smith of Campbellford was a recent visitor at the home of Mr. and Mrs. George Longmuir of West Seymour.

Miss Lila Englsch of Norwood was a visitor with relatives over the week-end.

Mr. and Mrs. Hilton Yeomans, Mr. and Mrs. Don. Yeomans and daughter June of Cordova were recent visitors with Mr. and Mrs. Marshall Wannamaker and family.

Mr. and Mrs. Harry Seaborne, daughter Marie, Cyril Clements of Birdsall, Mr. and Mrs. Marshall Wannamaker, Gloria and Erlie were recent visitors with friends at Cordova.

Thomas Lloyd has returned to Toronto, having closed Isle of View for the year.

Mr. and Mrs. Goddard have returned to Long Branch, Toronto, after spending three weeks at Sunniedale."

Mr. and Mrs. William Thain had as their recent visitors, Mr. and Mrs. William Blakley, Mr. and Mrs. George Dunn of Campbellford, Mr. and Mrs. Walter Thain and sons of Warkworth.

Mrs. D. Greenly of Havelock was a Saturday guest with Mr. and Mrs. William McLaughlin and family.

Minimum For Red Caps

PHILADELPHIA, Oct. 26 (AP).—Red Caps may expect but need depend on tips no longer. Under the new United States wage-hour law, they will receive a minimum of 25 cents an hour from employer railroads. They must report tips, and if these total less than the minimum the companies will make up the difference. The Pennsylvania railroad announced yesterday it would pay the minimums to porters. Officials said other railroads planned to do the same.

TO BOOST TAX ON DIESELS

Egypt's plan to boost the tax on vehicles powered by Diesel motors is reported to be an effort to compensate the State Treasury for the loss caused by the substitution of Diesel oil for benzine.

Bancroft Friends Honor Bride-Elect

(Examiner Correspondence.)

BANCROFT, Oct. 26.—In honor of Miss Nita Munro, whose marriage takes place on Saturday next, the members of Our Lady of Mercy church held a linen shower on Friday evening at the home of Mrs. M. J. McAloine.

The evening was spent in playing games

Just before lunch the guests were ushered to the living room where Miss May Fitzgerald assisted the bride-elect in opening the parcels which were piled on a table decorated in pink and white.

Miss Munro thanked the guests very charmingly for the gifts and expressed the pleasure she hoped to have in using these souvenirs of the many happy years spent in Bancroft.

Guests present included Mrs. G. Gordon, Mrs. John Kavanagh, Mrs. Don. Card, the Misses Alice Kavanagh, Jean and Ursela Russell, Laura and Jean McKenzie, Margaret and Edith Joynt, Bernice and Emily Munro, Margaret, Callista and Marie McAlpine, Mary Fitzgerald, Phylis Stoughton, Susan Reid, Mayme O'Shaughnessy, Loretto O'Brien, Helen Hagerman and Loretta Freeman.

Personals

Mr. John Lumb and sister, Miss Mary Lumb of Bowmanville spent a few days last week with their nephew, Dr. S. S. Lumb.

About firty-five neighbors and friends gathered at the home of Mr. P. J. Green of L'Amabele one night last week and presented him with a shower of useful articles for use in his new home. Mr. Green lost his home and contents by fire a short time ago.

Born to Mr. and Mrs. E. Dillon of Bird's Creek, a son.

Born to Mr. and Mrs. T. Cullen of Maynooth, a son.

Mrs. Maurice Gorman of Toronto is visiting her sister, Mrs. E. George.

Building construction in Melbourne, Australia, is far ahead of a year ago.

To Probe Charges

KINGSTON, Ont., Oct. 26— (CP) —Kingston city council decided last night to ask county judge H. A. Lavell to probe fully counter charges between council and Dr. W. W. Sands, former city clerk.

Dr. Sands, who has announced he will be a candidate for mayor in 1938, has charged council is attempting to have him disqualified. Council accused the doctor of being remiss in his duties as city clerk.

YOU CAN SEE IT'S GOOD BEFORE YOU BUY

Because the Cellophane jacket is transparent, you can *see* the fine workmanship and silky, imported leaf which, with its 100% Havana filler, gives Bachelor its famous quality.

100% Havana Filler 10¢

ANDREW WILSON & CO. LIMITED

BACHELOR Cigars

PRATTEN HARDWARE

5th ANNIVERSARY SALE

October 27th, 28th, 29th

To our many friends who have made our store their hardware headquarters, we extend our appreciataion as we celebrate 5 YEARS of service to the people of Peterborough and surrounding country. We take this opportunity to thank you for a very generous patronage. We have and will continue to offer, only dependable merchandise at fair prices, and we hope for your continued confidence. Visit our store during the three above mentioned days for bargains that will mean real savings to you.

LUCKY SPOT SALE

TEA KETTLE
Copper-nickle plated. Capacity 5½ quarts. Anniversary special 1.98

ASH OR PRODUCE BASKET
Galvanized. Capacity 1 bushel. Anniversary special.. 79c

GALVANIZED PAIL
Capacity 8- Imperial quatrs. Anniversary special.. 25c

ASH CAN
Galvanized with bail. Handy for carrying out ashes. Anniversary special 69c

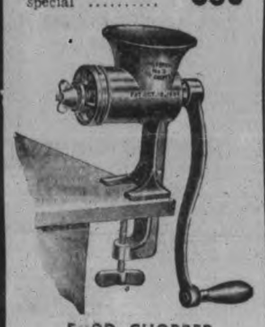

FOOD CHOPPER
English made. Family size. A real bargain at 1.98. Anniversary special 1.69

IRONING BOARDS
Folding, medium size. Anniversary sale 1.19

CLOTHES LINE WIRE
Heavy English galvanized. Anniversary special. per 100 ft. 49c

LANTERNS
Guaranteed wind proof. Anniversary special .. 1.19

The safe household soap for washing all painted surfaces, rugs, carpets, linoleums. Anniversary special 19c

COCOA DOOR MATS
Finest weave. Useful in dry weather. Indispensable in wet. Anniversary special.
Size 12 x 20 .....39c
Size 14 x 24 ..... 49c

SHERWIN WILLIAMS FLOOR WAX
Dries in few minutes ani can be polished to rich high gloss. Regular 50c. Anniversary special .. 35c

PYREX BRAND OVENWARE
At reduced priced. Saving 30 p.c. to 50 p.c.

HANDLED AXES
Weight 3 & 3½ lbs. with hickory handles. Anniversary special 1.19

STABLE BROOMS
Good quality, 14" wide 79c
Best quality. 14" wide 98c

UTILITY SHOVEL
Good for stable or snow. D handle. Light, yet strong. Anniversary special 79c

GALVANIZED TUB
Medium size. 23⅛" Diam. 10⅞ high. Anniversary special 98c

ELECTRIC IRON
Regular size. Guaranteed. Anniversary special 1.19

CLOTHES BASKET
Made of select willow. Light and strong. Medium size. Anniversary special 79c

LEATHER MITTS
1 finger, mule skin. Anniversary specail, pair 35c

DUST MOPS
Du-all Mops, lie flat, reversible, asorted colors. Anniversary special 39c

GARBAGE PAILS
Family size. Galvanized. Priced at 98c

Visit our store on above Anniversary Days, for these and other bargains we have prepared for Peterborough's Lucky Spot Days.

BUY AND SAVE AT

PRATTEN HARDWARE

396 George (Next Doors to Toronto Bank, Corner Hunter Phone 2710

McWILLIAMS & CO.

FEATURE

Quality Clothes For Men

Our Store is loaded with many new lines of Men's Wearing Apparel. You'll find the styles correct in every detail, and the prices equally attractive.

SEE OUR LARGE VARIETY OF MEN'S FINE

GLOVES

Lined and unlined capeskin, goatskin, pigskin and suede, also fancy knitted styles. Variously priced from ..... 85c to 4.50

WE FEATURE THE FAMOUS

Forsyth SHIRTS

There's quality woven into every one of them and the styles are always in the fore front ..... 1.55 and 2.00

ODD PANTS

Sizes 29 to 46.

1.50 - 5.95

LUCKY SPOT SALE OF MEN'S TWO-PANT SUITS

Reg. 29.50 to 35.00

HAND-TAILORED BLUES, GREYS, BROWNS

SIZES 35 to 46

THREE DAYS ONLY

24.50

OVERCOATS

Genuine imported Fleeces, Elysians, Velours and Alpines. New shades of blue, blue-grey, grey, green and brown. Raglans, Slipons, Ulsters and Fitted models. A real variety, in every size .....

19.50 24.50 29.50 34.50

Winter-Weight Underwear

We carry a full range in Penman's, Turnbull's Ceetee and Harvey-Woods. We have the style you prefer at the right price.

Combs. from ..... 1.00 Up

Shirts and Drawers from ..... 79c Up

OUR STOCK OF MEN'S FELT

HATS

Is the largest and finest in Central Ontario. Sizes 6½ to 7⅞. Hundreds of distinctive styles and colours to choose from. A quality and price to suit every man ..... 1.95 to 7.50

We Carry a Complete Stock of Boys' Clothing At Popular Prices!

WINDBREAKERS

All the popular models in melton, blanket cloth, suede, brushed wool, poplin and Grenfell cloth ..... 2.95 to 10.95

TRENCH COATS REG. 6.95 TO CLEAR 4.85

MEN'S GENUINE HORSEHIDE COATS 11.50 And Up

WE CARRY A COMPLETE STOCK OF HAUGH'S BIG 88 OVERALLS AND WORK SHIRTS

THIS IS A LUCKY SPOT STORE

Three Doors South From Hunter Street

McWILLIAMS & CO. 391 George St.

CONTREVENT 100 TO 7 SHOT WINS CESAREWITCH STAKE

Canadiens, Rangers, Black Hawks Starting No Amateurs; Sending Best Comers To Minors

National Hockey League Clubs may set a modern low mark for accepting amateurs into their ranks without minor league tryouts this season. Montreal Canadiens, New York Rangers and Chicago Black Hawks have shown no intentions of putting amateurs into their starting lineups and will send their most promising candidates to minor league clubs.

Detroit Red Wings are considering Harvey Teno for a goaltending job, but he has to beat out the veteran Normie Smith. Toronto Maple Leafs have only three amateurs left in camp—Wally Stanowski, Don Metz and Bobby Laurent—and all three may be sent to the Leaf's Syracuse farm.

New York Americans expect Pat Egan, a defenceman will make good in his first season in the big show, while Boston Bruins, despite a successful 1937-38 showing, may be the only team to start with more than one man just up from amateur ranks. Pat McReavy, Arry Frost, Roy Conacher and Terry Reardon, who signed pro contracts last week-end are being considered for places on Bruins' third forward line.

New York Rangers handed Americans a 7-1 licking last night at Saskatoon. The win was the third straight for the Broadway Blueshirts in the six-game series. The young third line of Phil Watson, Bryan Hextall and Dutch Hiller figured in five of the seven goals.

In the Wheat Belt.

The New York squads continue their wheat league games tomorrow night at Edmonton, where that city's great junior line of 1934 probably will be reunited. Bill Carse, a member of Rangers' Philadelphia farm, played on a line with Neil and Mac Colville for Edmonton Athetic Club, and Manager Lester Patrick is expected to put the three of them together for the home folks.

Teno is a worry to Manager Jack Adams at Detroit. Adams wants to give the young goalie a chance in Red Wanes' exhibition with other pro organizations, but would have to sign him to a profesisonal contract. If Teno didn't show ability under fire, the contract would be a nuisance to both Adams and the goalie.

Hugh O'Leary, another of the amateurs, showed independence in Montreal Canadiens' quarters. The Habitants offered him a place with their New Haven farm, but Hugh said he would rather play amateur hockey at Port Arthur, Ont. So he went home and Canadiens can only hope that he will report again next Fall.

Canadiens split into two squads last night at Valleyfield, Que., and the Whites trimmed the Reds, 13-7, Jimmy Ward leading the way with three goals. Gus Mancuso scored three times for the losers.

When the Whites walloped the Blues, 17-4, in Toronto Maple Leafs' workout at Galt, Ont., Pep Kelly bagged three goals and three assists for the winners. Turk Broda, Leafs' regular goaltender, was the target for the Whites' barrage.

SPORT SPICE
By EDDIE BRIETZ

(Associated Press Sports Writer)

NEW YORK, Oct. 26—(AP). — Well, slap my saddle . . . You can actually buy Army-Notre Dame football tickets right out in public this year. . . Army is putting a big batch, nearly 100, on sale to-day at a paltry $4.40 a throw. . . In other years the game always was sold out a month or so beforehand. . . . There also are some real throwaways, box seats at $6.60, available . . . With one of them you can go down and rub shoulders with generals, politicians and such. . . . The Subway Alumni are just as worked up as ever about the game. . . Over on the campus (Times Square) they're practising songs and yells. . . . Wait til lthe guys that buy those 100 seats start to yell. . . The seats are down near the end zone.

Tony Lazzeri has the itching foot again. . . Last time he felt like this the Yankees released him and he landed with the Cubs. . . Now the gossips say he's headed for the Browns. . . . Where he'll still be valuable; he knows the American League better than President Will Harridge. . . . Ace Parker, the Brooklyn footballer, is right worried over the Duke Blue Devils' attack. . . . "They got a line all right," says the ace—who has shaved that moustache—"but you can't win many games if you don't score."

Turk Edwards, that 260-pound tackle of the Washington Redskins, admits his full name is Albert Glen Edwards, but says no one has called him that since he was a sophomore at Washington State. . . . Turk says Bronko Nagurski was the hardest running back he ever met—"Just like a locomotive."

Henry Armstrong isn't worried about the 'bolo' punch Ceferino Garcia throws. . . "How's he gonna hit me with it," asked Henry, "when I'll be inside working on him." . . . Gossip on Cauliflower Row gives Henry another year on top at the most; the boys think his terrific pace will overtake him then. . . "He'll go back as fast as he came up," said one.

Lou Little got talking about his star passer, Sid Luckman . . . "What do you think of him, Lou," someone asked. . . "Why, I'm very kindly disposed toward him," returned the maestro.

30 Years in Politics

OTTAWA, Oct. 26—(CP)—Today marks the 30th anniversary of the entry into Canadian political life of Prime Minister Mackenzie King, now on holiday at Kingston, Jamaica. On Oct. 26, 1908, Mr. King was elected Liberal member for North Waterloo. He was immediately taken into the cabinet of Sir Wilfrid Laurier. Prior to his engaging actively in politics, the Prime Minister had occupied the position of Deputy Minister of Labor.

Fights Last Night

(By The Associated Press)

Detroit—Dave Clark, 177, Detroit, stopped Georg Sutka, 187, Wyandotte, Mich. (6).

Los Angeles—Jimmy Garrison, 137¼, Kansas City, outpointed Georgie Crouch, 135, Los Angeles (10).

Houston, Tex.—Eddie McGeever, 144, Chicago, outpointed Billy Deeg, 146, San Antonio (10).

Albuquerque, N. M. — Frankie Edgren, Denver, and Babe Hunt, Ponca City, Okla., heavyweights, drew (10).

Stockton, Calif.—Little Dado, 111, Manila, outpointed Olin Loy, 118, Los Angeles (10).

New York—Jackie "Kid" Berg, 147¼, London, outpointed Joey Greb, 145¼, Herkimer, N.Y. (8).

New York—Bernie (Schoolboy) Friedkin, 133¾, New York, outpointed Jack Sharkey, Jr., 135, New York (8).

Gridiron Expert Stands Corrected For Mistake

Red Burnett of Toronto Star, who last Friday wrote that the only sure thing in Saturday's grid list was Sarnia to swamp Orfuns, took quite a ride over his prediction when Orfuns won. He now states that he felt very small when he picked up the late edition of a Montreal paper and read how Peterborough had whipped the Imperials. Red adds:

"We recalled telling how a few of the Sarnians would have to miss the train and Mr. Stirling break a leg before the Orfuns could win." Well, Stirling didn't break a leg, and most of Massucci's regulars were in action, and the Petes went out and won.

We could have crawled into any small hole just about then. It seems a few of our Peterborough friends got a great delight out of our "BIG MISTAKE."

The following is a letter they wrote and mailed to yours truly on Saturday night:

"Dear Red,—So far this season have taken it on the chin every Saturday over the Peterborough Orfuns entry in the O.R.F.U., but do we ever feel great to-night!

"Quote Friday night's column: "The only thing that . . . miss the train for the Liftlock City,' 'Sarnia to swamp Peterborough.'

"It's your move, Red!

"Two Liftlockers."

"Heh! Heh!"

We don't like that "Heh! Heh!"

The only move left for us is to send along congratulations to Bill Irwin, Peterborough coach. Before the season opened Bill told us his men would win one or more games. Declared his men beat Nationals, but I guess Bill is happier at scalping the Imperials.

Tommy Loudon, business manager of the Balmy Beach, expressed no great surprise at the Peterborough win. It seems that Mr. Loudon told us last week, after his Balmies returned from the Lift Lock City, that Irwin and his men were going to be awfully tough from there in. ....One star for Tommy, teacher!

Just Friends—For the Moment

Come Nov. 3 these two husky specimens will be extending their hands towards each other's chins instead of each other's hands. Left is Ceferino Garcia, challanger of the world's welterweight title, now in possession of Harry Armstrong, the party he is shaking hands with. Nov. 3 is the date of their meeting.

SPORTS -DAY BY DAY-

Digging Up the Local Dirt With the Odd Chuckle or Two

By CEC. PERDUE

IT IS QUITE SOME TIME since Sarnia Imperials lost a scheduled grip scrap, so we don't blame local fans for getting quite het up over Orfuns' win over 'em here last Saturday. But nevertheless, we trust rugby followers of this town don't forget the P.C.I. games here next Saturday. After all, quite a few of the good gridders with the surprising local senior O.R.F.U.-ers learned to play football while attending Collegiate. Players like Harry Marsh, Mick Magee, Ross Pulkinghorn, Pup Curtin, Don Hendren, McIntyre, Grose and some more. Many of 'em the shock troops of the Orfuns, who do not get the headlines any more than the privates who did quite a job over at Vimy Ridge some seasons back. As Grantland Rice once put in poem: "Someone has to knock 'em down to let the hero through!" It is worth a thought, maybe.

• • • • • • •

SO WE SUGGEST our many local grid fans drop in to see the P.C.I. games this week-end here against the Lindsay teams. There won't be so many famous names in the lineups—though Orfuns are finding out that names don't mean so much on a gridiron, as gees with big monickers grunt just as hard when they're tackled right—but folks will see more open and exciting play by future grid greats. In the junior joust, they'll see two teams which had but one point difference at the end of their previous meeting, Lindsay getting the odd numeral. And they'll see Coach Bamforth's sectional group winner against a tough Scugog squad, which only lost by a point in their last meeting. These games will be worth seeing, folks.

• • • • • • •

They're With 'Em Now

AS FOR THE ORFUNS, we find by moseying up and down Sports' Rialto, with the odd excursion into the Rue de Rumor, that fans here are sold solidly on the locals. Even if the Irwin outfit doesn't win another game—though they expect to do that. We are tickled two shades of pink that the public is behind this ambitious young gang in a tough group. We have always maintained that the highest tribunal in the land is not the government, the army, the church, or even the police ossifers—it is public opinion. Nothing at all exceeds this. Surely the Russian revolt near the tail end of the World War, and the French revolution—and golly didn't the dames sob over that show the other night as Marie had her noggin knocked off!—prove this.

• • • • • • •

SPORTS FANS aren't fools. If you fool them on one game, you can bet Junior's last dollar that they won't come back for another lacing. They work for their do-re-mi and they're not chucking a quarter, half or buck through the window for a flop. Not if they know it in time. But they will support a losing team—look at Detroit Tigers for some 15 years—if that club is putting up a real fight and giving the paying customers lots of action. And they do not always look for a local win. But you can't pull a fake on 'em and get away with it. After all, you can fool some of the people some of the time, and some of the people some of the time, but you can't fool some of the people some of the time—or words to that effect.

• • • • • • •

Haven't Broken Faith

AND THE FOOTBALL FANS here are willing to go along with the Orfuns now. Unfortunately there will be but one more home game—unless a miracle occurs—but at least the fans are satisfied with the Petes' venture into senior O.R.F.U. ranks. They were told in advance that the Orfuns were starting a three-year plan, that they had only a fair outfit and that they hoped to be a contending team. Since they beat Sarnia here, they ARE a contending team. And a lot of fans will go to Toronto this week-end to see them battle the Beaches, yessir.

• • • • • • •

THAT GANG which supplied the cheer leaders at the tilt here Saturday was the Windsor delegation to the A.Y.P.A. convention in Peterborough, and they were cheering for Orfuns over Imperials. A card reached us this morn from Niagara Falls, saying: "We beat Sarnia. Thanks for the publicity you gave us. Best wishes from us all to you and the Peterborough Orfuns. Am sending this from the Falls, so don't be misled by the postmark. Yours, St. Mary's of Windsor." It was signed all over the front by such names as Gar Cuthbert, Irene Brain, Angus Millar, Dorothy Taylor, William Georges, Louisa Stuart, Irene Helaer, Clifford Musson, Mildred Kempson and John Ury. Yep, we beat 'em. Thanks.

• • • • • • •

A Swelling Is Dangerous

BILL IRWIN is drilling the Orfuns hard this week for the fray in Toronto Saturday and warning the players against being cocky. They won last week when not given a chance, simply by refusing to quit—but they won't be under-estimated by the Beaches and they'll be facing a desperate squad on home terrain, still bitter over their reverse in Montreal. The local club is running a special to Toronto that day, leaving here at nine a.m. and reaching Toronto at 10.45. Return fare—good till Monda ynight—is $1.95, and a block of reserved-seat tickets is on sale now at the Playmor store. Ducats are $1.25, or if you prefer to wait and get a rush seat at half a slug, that's okay, too. Several hundred Peterborough football fans will see the Orfuns-Beaches game.

• • • • • • •

IAN (Scotty) McDonald, who fights Nick Orlando in the main melee of the Riverview A. C. mitt show Nov. 4th, hails from Barrie but he is a native of Nova Scotia. Does his fighting around Toronto and is a rugged clever scrapper who mixes it all the time. He and Orlando ought to dish up a honey of a bout. Aside from a few fistic flurries on the gridiron, the fight game has been quite quiet in this man's town for several months and 'tis high time the leather pushers caught the spot-light again. Peering at the pug list through a periscope, we will predict more mitt action in this show than on pay day at the lumber camp. All the promoter's efforts have been directed toward lining up a crowd-pleasing card to start the winter fight season.

• • • • • • •

PICKING 'EM OFF the Grapevine: Ken Begin, one-time Trenton puckist who played against the Petes, will play in England this winter....And a husky junior hockey player from Timmins is living here now....Red Burnett of the Star sends an apology, which is printed elsewhere....As is a suggestion by Lou Brooks for merchants to deck their windows in orange and black when the Nats meet Orfuns ....Dave Mitchell, engineer on the new Bell Telephone building here, was in the line for M.A.A.A. back in '29; other former football stars have taken up residence in this city....A lass writes to say she had to see the grid game alone as her boy friend wasn't tossing his dough away to see a setup; he went hunting instead and now claims he'd spend two bucks to see such an upset...."He is so mad at himself for missing it, he hasn't been eating right since," she says....Hedgewick, Clawson and Sweeney of Sarnia are limping around after their last tussle, but are expected to play Sat'day....Sarnia scribe writes of the Petes: "If they can maintain that same rollicking razzle-dazzle spirit of get-together and whoop-de-do, there isn't a club in Canada that will take many liberties against them....Three of our O.H.A. Colts are at collitch for this winter, the Clarks in N'Yawk and Jopling at St. Mike's....Just 59 more days till Xmas—wish we had taken some of that 10-1 Sarnia lettuce!

Tangle For U. S.?

WASHINGTON, Oct. 26—(CP)—Senator Borah (Rep-Idaho) said today that protests against possible British action to close Palestine to Jewish immigrants might involve the United States in "a delicate and dangerous situation."

In a letter to Rabbi Stephen S. Wise of New York Borah expressed belief that the United States would have to be prepared to assume obligation of a mandatory power if it advised Great Britain what to do in Palestine.

King Edward Boys Win Soccer Trophy

King Edward Public School won the soccer championship on Tuesday afternoon when they squeezed a meagre win over Central eleven by the score of 1-0 before a good attendance of fans. Both teams were well-balanced and showed the finer points of the code, also playing good combination.

The winners will receive the Alex. Kay Trophy, which is emblematic of the Public School championship. The losers won the first game 2-0 while the winners won the next two in a row 2-0 and 1-0.

Jamieson Scored.

King Edward won the toss and Clarke set the ball a-rolling for Central with the forwards indulging in mid-field tactics in an endeavor to break through the half-back divisions that were ably assisted by the superb defense of the full backs on the respective teams. Anderson, King Edward, opened up the play by swinging the ball from wing to wing, which gave the forwards a chance to split the defence thereby testing Drummond, who saved many dangerous shots from the foot of Reil and Jamieson, while Murduff didn't get far because Parsons covered the ace forward to prevent him from becoming effective and Kiff covered up behind him. Time and again Central would break through to meet a superb defensive system of King Edward School, although Lee and Millen tested Curtis on many occasions. Just before the half-time period, Anderson broke up a Central attack to send his forwards into their opponents' territory, where Jamieson sent a low shot into goal to gain the only goal of the game.

Half time—King Edward, 1; Central, 0.

Central Added Pressure.

The second half opened up at a terrific pace with the Central boys trying hard to break down the King Edward defence that rallied every time to repulse their individual attacks. Lee broke away time and again, but his shooting was wide of the mark. Then Kiff carried the ball in close to find Curtis the obstacle to success. On the next visit, Central confined the play to King Edward goal, where Clarke scored, but the goal was not allowed because he committed on offence against the custodian. King Edward kept the ball upfield; while Lee and Kiff and Millen rattled shot after shot upon the goal. Central having hard luck when Lee's shot hit the cross-bar and Kiff forced the issue to find Curtis bringing down his long drive a minute before the final whistle. King Edward, 1; Central, 0.

Central.—F. Drummond, goal; F. Kiff and P. Meiklejohn, full backs; J. Parsons, G. Hanes and G. Burns, half backs; B. Millen, W. Smith, S. Clarke, L. Batten and G. Lee, forwards.

King Edward.—W. Curtis, goal; A. Lowes and F. Lawson, full backs; G. Blackwell, K. Anderson and D. McGregor, half-backs; C. Murduff, G. Reil, D. Jamieson, E. Close and C. Palmer, forwards. Subs.—W. Ellis, C. Downer, K. Langton, E. Woodcock.

Referee—D. Buchan.

an g5 ⅝I T 1uoAmmd 4

Calgary Bronks Against Playoff

CALGARY, Oct. 26—(CP).—Plans for a post season game, billed for Nov. 19, to decide the western finalists for the Canadian football championship were protested by the Calgary Bronks club today.

A wire of protest was sent to president Frank Hannibal, Winnipeg, president of the Western Interprovincial Football Union.

It is urged the proposal be dropped for this year, thereby eliminating an east-west championship series and that the whole situation be fully considered at the next league meeting.

In Winnipeg Sunday, president Hannibal announced Western Union finalists would play a sudden-death game to decide the team to go east. All players ineligible under the Canadian Rugby Football Union residence rule would be barred from playing. The rule bars players who have not been continuous residents of Canada since Oct. 1 of the previous year.

Executive of the Bronks' club claim the method for deciding a western representative is contrary to the aims of the conference to promote better football in western Canada. They also claim it would make the western playdown and final a secondary event to the post season game.

A proposal for "evergreen" games at Vancouver in December is receiving the attention of the Bronks' executive. Bob Brown, Vancouver sportsman, has invited the Bronks to play in a coast tournament to meet British Columbia all-stars and possibly a team from Seattle.

All headlights in Germany henceforth must be of the same color.

French Horses Have Won Three Big Races

NEWMARKET, England, Oct. 26.—(CP Cable.)—Princesse De Faucigny-Lucinge's French-bred Contrevent to-day won the Cesarewitch Stakes. J. P. Hornung's Dubonnet was second and Edward Benson's Fet, the winner two years ago, third.

Contrevent, starting at 100 to 7, won by 1½ lengths, with the same distance separating the second and third horses.

Dubonnet started also at 100 to 7 and Fet at 9 to 1.

It was a great triumph for France, as a French mare, Helleniqua, won the Cambridgeshire, firse event of the "Autumn Double," two weeks ago. A French-bred colt, Bois Roussel, won the Epsom Derby.

Contrevent, described before the race by the owner as "a tough little stayer whose stamina is assured," took a clear lead a little less than a mile from home and held off a strong challenge by Dubonnet to cover the ¼ miles in three minutes, 15½ seconds.

Favorite Finishes Fourth

Black Speck and Solonaise, joint favorites at 8 to 1, finished fourth and eighth respectively.

Owing to overcast sky it had been difficult to distinguish the competing colors in the far side of Newmarket heath until the field was a mile from home, when there was little to choose between Ranfield, Solonaise, Contrevent, Fairing, and Snake Lightning, with Stainless Stephen, Dubonnet, and Malkowicze prominent just behind.

At the bushes Contrevent went to the front, with Fet and Dubonnet following up and Earthstopper, Snake Lightning and Black Speck passing several beaten horses. Dubonnet took second place a furlong from home and made a strong challenge over the climb to the post.

As was the case with Helleniqua in the Cambridgeshire, Contrevent was low in weight at 9 pounds.

Earthstopper was fifth, Malkowicze sixth, Gyppo seventh, Sirtam ninth, Snipe Wood 10th, and Ranfield 11th. Tapageur was last.

Twenty - two - year - old jockey Tucker, who was born in England, said Contrevent was practically last until reaching the straight. "I did not think I would win until 100 yards from home when victory became apparent," Tucker said.

MUSSING UP THE MAPLES

Mrs. Wm. Jeffries hung up the season's high mark for lady five-pin bowlers at Duffus Academy last night. Rolling for Warne's Jewellers team in the Mercantile League, Mrs. Jeffries flattened 722 pins including a 314 single game. Her teammate, Mrs. Hendrie, also turned in a fine effort with a 609 count, while other good scores for ladies noticed in this mixed group were by Mrs. R. Penrose 508; Miss L. Giardino 532, and Miss V. McIlmoyle 425.

Les Burton of F. & G. Markets in the eight team merchants group, topped the list of men trundlers for the night with 727; V. Sedgwick counted 693; J. Anthony 667; C. Grant 655; E. English 644 (300); H. West 619; Les Reid 603. W. Wright rolled two rounds knocked off 327 and 230 each game.

Only seven men withstood the razzing of the C.G.E. sixteen-team loop. E. White 676; C. Whatley 630; B. Stenson 62; F. Buckland 615; A. Hunter 614; G. Hunter 600, and F. Edwards 600.

Boys' Foal Club Winners Listed

(Examiner Correspondence.)

NORWOOD, Oct. 26. — Following are winners in the Boys' Foal Club:

	Pts.
Harold Donaldson, Peterborough	589
Braden Mann, Peterborough ...	582
Alan Drummond, Peterborough,	577
Gordon Stalker, Peterborough..	575
Alan Dovis, Peterborough	571
Lloyd Miller, Keene	562
Bruce Clarke, Peterborough ...	545
Milton Dunford, Peterborough..	543
Keith Pimmett, Indian River ..	535
Donald Weir, Lang	533
Jack Warner, Hastings	524
Russell Bannon, Hastings	523

That 93-cent Dress

DETROIT, Oct. 26.—(CP).—Mrs. Florence V. Dayne related in divorce court here how her purchase of a 93-cent dress 13 days after her wedding broke up her marriage. She told the court her husband ordered her to consult him on all purchases, even though she spent money she earned herself. They separated after the quarrel last February. Mrs. Dayne got her divorce decree.

SOVIET MARRIAGES INCREASE

Marriages registered in Russia in the first half of this year were 12.1 per cent above those in the corresponding period of 1937.

Complete Auto Service
Motor Repairs,
Body Bumping, Re-Painting
J. J. DUFFUS CO.
Telephone 1760. 24 Hour Service

FASHION-CRAFT CLEARING . . .

400 WOVEN SHIRTS

SIZES 14 TO 17

Frankly here are exceptional Shirt values, made by well known makers, from English woven broadcloth, in neat stripes, checks, and plain shades of grey, sand, green and blue. Both collar attached and separate collar styles, with two hard collars and the popular English tab.

Reg. 3.50 - 3.00 - 2.50

Now $2

A Saving of From 50c to 1.50 on Every Shirt

Fashion-Craft Shops Ltd.

JACK PRIMEAU, JR. TEL. 679 GEO. HILDENBRAND

FALL IS IN THE AIR!

THIS IS A LUCKY SPOT STORE

and we fall heir to a wealth of New Styles!

New lines, new colors, new patterns, new styles —they're all here for you to select from in our "just-in" shipment of smart clothes.

We got a thrill when we unpacked them—we know you'll get a bigger thrill when you try them on and strut.

COME IN—Be among the advance guard of the fashion parade!

A small deposit will hold any garment!

Select Your Overcoat and Suit now — We Give You 10 Weeks To Pay

Louis Green
Clothiers
432 Geo. Tel. 687

Radio by the Clock « THE WORLD OF THE THEATRE » Amusements

Only 3 'Green' Hands With Rangers As Patrick Boasts Faster, Trickier, Smoother Squad

WINNIPEG, Oct. 26 (C.P.). — A New York Ranger team combining youth and experience in what appear to be ideal proportions will carry Lester Patrick's 1938-39 bid for the Stanley Cup.

In the words of a no-less-informed person than Lester himself, the Rangers will go into the approaching National Hockey League campaign with "distinct improvement in polish, rhythm, and finesse."

Patrick, while definitely pleased with his outfit, makes no wild predictions and even concedes the Rangers may possibly miss winning the Stanley Cup. But, even should such a catastrophe occur, he declares the Broadway Blues will "continue to be a speedy, colorful aggregation certain to please the fans with their wide-open style of daring hockey."

Senior member of the Rangers, both in age and length of service, is Cecil Dillon, the stylist who last played as an amateur with Owen Sound Greys and has been a bright star since breaking into the N.H.L. in 1930. Dillon, only 30, will be foxing at his usual right-wing post on a forward line pivoted by Clint Smith and with speedy Lynn Patrick at left wing.

Though the Rangers will be the youngest team in the revamped seven-team league in the point of average age—25 1-3 years—there will be "green" hands at only three spots. One will be Dutch Hiller at left wing on a forward line with Phil Watson and Bryan Hextall. The others will be Murray Patrick, son of Lester and younger and bigger brother of Lynn, and Larry Molyneaux who gained defence posts.

Murray on Defence

Murray, who answers more readily to "Muss," gained the Ranger defence berth beside Art Coulter which was open after Joe Cooper's demotion to the International-American league Ramblers. Molyneaux becomes the fifth defenceman, the others being Ott Heller and Babe Pratt.

Patrick says he regards young Heller as the most improved player on the entire team and adds he plans no "first string" forward lines or defence combinations on the 1938-39 Rangers.

"I have the same confidence in every combination because every player has measured up to the standards set for him," says the Ranger pilot.

The fact two Patricks will be playing for their dad gives the Blueshirts their third brother combination since the club broke into the league in 1926. The first was formed by the renowned Bill and Bun Cook, now successful minor league pilots, and the second by Neil and Mac Colville who team with Alex Shibicky to form a fast and always-dangerous attacking line.

Hiller was brought up from the amateur New York Rovers, third link in the Ranger farm system, toward the end of last season. He replaces Bobby Kirk, who with Cooper and Butch Keeling has been shipped to Philadelphia. Keeling, veteran "minute-man" from Owen Sound, was considered too old at 33 to step with the youngsters, but in line with Patrick policy was kept in the organization.

Frank Boucher, pivot man for the Cook brothers, also will start the season with a new job, Boucher has been put in fulltime charge of the Rovers, who until this year struggled along on part-time coaching by Patrick. Boucher was assistant coach of the Blueshirts last winter.

To round out the Rangers, there is dappy little Davie Kerr in goal. Kerr has been one of the league's leadin ggoalies since Rangers acquired him from Montreal Maroons.

Wrestling Last Night

(By The Associated Press)

Indianapolis—Louis Thesz, 226, St. Louis, defeated Tom Sawyer, 216, Hollywood, Calif., two falls; Dorve Roche, 224, Decatur, Ill., downed Mike Stampolis, 215, San Francisco; Tom Marvin, 220, Oklahoma, defeated Fred Carone, 220, New York.

Baltimore—Jim London and Joe Savoldi drew (heavyweights.)

Minneapolis—Albert Mills, 235, London, defeated Abe Kashey, 210, Clifton, N.J., 24:22.

Newark, N.J.—Karel Krauser, 200, Poland, threw Benito Leone, 185, Italy, 35:50.

Orfuns' Colors In Stores Here

Lou Brooks, former president of the Peterborough Orfuns—before the club went senior—suggests the Hallowe'en colors of black and orange be kept by the downtown stores and put in windows a week from Saturday when Montreal Nationals play Orfuns here. Mr. Brooks believes every store in town should have these Orfuns' colors on display that weekend as the local gridders conclude their senior O.R.F.U. schedule. "Their victory over Sarnia Imperials was a mighty fine thing for the city," he stated, "and it would be a good gesture on the part of the merchants to show their colors for that game."

He further suggested a parade on that afternoon, consisting of four floats, with a band before and behind. Each float would depict a team in the senior grouping, Toronto, Sarnia, Montreal and Peterborough. The latter would have a truck loaded with children from the orphanage and the shelter, a sign saying: "The Orphans," with a big question-mark on top. A beach tree in a barrel would represent Balmy Beaches, etc. Lou is of the opinion that the old ballyhoo would go over big here, and he submits these suggestions for the approval of the Orfuns' publicity committee.

14 DAYS FOR SOD THEFT

Elderly Daniel McMahon was sentenced to 14 days' imprisonment with hard labor for stealing sod in Coolreagh, Ireland.

Massey's Portrayal Of Lincoln Hailed By Critics

Although there were grave doubts expressed by the predicters that a foreigner could not do justice to a stage portrayal of Abraham Lincoln, the performance of Canadian Raymond Massey has been hailed by the critics as one of the greatest ever given in this role. Here our camera takes you behind the scenes of the Plymouth theatre in New York and shows you actor Massey making up for his part as the youthful "Lincoln in Illinois." First you see Mr. Massey removing his coat on entering his dressing room to begin the task of making up. Then you see "Honest Abe" begin to materialize with the aid of grease paint, powder and other theatrical make-up. Mr. Massey scorns the services of a make-up man, preferring to do his own. Now Massey gives his conception of how Abraham Lincoln looked when he was 25 years old. Most familiar to us is the bearded Lincoln, and here you see Raymond Massey as he reached the bearded stage during the play. The beard is gradually made up during progress of the play.

New York Fans To See Gals Dish Up Hockey

By Gayle Talbot
(Associated Press Sport Writer.)

NEW YORK, Oct. 26 (A.P.).—The winter half of the New York sport season has been inaugurated with the more-or-less formation of a girls' hockey league, with branches to be established in Philadelphia and Atlantic City.

This will satisfy a long-felt need of Broadway sports fans, who have been forced in the past to confine their hockey enthusiasm to games between men, who have large biceps but virtually no sex appeal.

Guiding spirits of the movement are the two large Sherwood sisters, Morice and Jean, who are professional fancy skaters, but will be amateur hockey players. They have one full team on the ice now and expect to get together seven more.

"Maybe we'll have to cut down on the fierce body-checking that the men do," Jean said. "But outside of that there's no reason why girls can't play just as exciting hockey as the men. We are all good skaters, so all we have to learn is how to knock the puck around."

They began learning yesterday while a corps of photographers squatted around on the ice and snapped some fetching action shots. Frank Boucher, former star of New York Rangers, has yielded to pressure and will coach them.

LEAVES FRENCH CLUB

METZ, France — (CP). — G. S. Kimpton, former Coventry City player in the English Football League, has resigned as trainer of Metz football club.

Screen Career Was Never Anticipated

"I'm just lucky, that's all!"

This is the only credit Deanna Durbin gives herself for her amazing fight to cinematic stardom.

Deanna, who is not yet sixteen, has starred in four great Universal pictures in a row, "Three Smart Girls," which introduced her to the picture-loving world, "100 Men and a Girl,' in which she appeared with world-renowned Leopold Stokowski, "Mad About Music," and her latest, "That Certain Age," which will be at the Regent Theatre Sunday midnight.

She credits her startling success to luck because neither she nor her parents anticipated Deanna's screen career.

"It happened accidentally," Deanna declares.

Thirteen Not Unlucky.

She was thirteen at the time attending Bret Harte high school in Los Angeles. Except for her voice, she was a normal child in every respect. Her parents, James and Ada Durbin, had speculated a bit on an operatic career for her, but nothing, outside of singing lessons, had been done about it. Deanna's sister, Mrs. Charles Heckman, a Los Angeles school-teacher, and internationally known as a fencer, had urged a further musical education.

Deanna returned home from school one day to be told by her mother that she was to go to see an agent, Jack Sherrill. Sherrill rushed her to the M-G-M studios where Deanna made a test.

The test was a success and Deanna was placed under contract.

Then she learned that she was supposed to go into a picture with Madame Schumann Heink, the great diva, portraying the role of the singer as a girl. But the opera star became ill and the picture was cancelled. Deanna was released from her contract.

Star Is Discovered

Sherrill managed to interest Universal in his 13-year-old client and she was signed. Cast in a small role in "Three Smart Girls" she amazed even hard-boiled studio executives with her freshness and charm as well as with her wonderful voice. Her part was stretched; additional money was spent on the production—and Deanna emerged a star!

Deanna was born in Winnipeg, Ontario, Canada, December 4, 1922, of English-born parents. Due to the rigors of Canadian winters, the Durbin family moved to Los Angeles in 1923 where Mr. Durbin engaged in the real estate business.

The young actress has blue eyes, brown hair, stands 5 feet 3½ inches, and weighs 112 pounds. Her favorite form of recreation is swimming, with table tennis a close second. She is fond of motion pictures and sees as many as her crowded schedule will permit.

Not Quitting Yet Says Foden Ace Of Jockeys

TORONTO, Oct, 26.—(CP).—Old Norman (Dude) Foden, who admits he is nearly 50 and has been riding for 25 years, recalled to-day some of the races in a career that has made him a favorite on Canadian, United States and Mexican tracks and the dean of the continent's jockeys.

He told of the day at Toronto's Dufferin Park when he rode five winners and a third. Arrowpoint, Lady Binmore, Dr. Zab, Rovanna and Walter Turnbow were the winners and Dr. Shafter showed.

Then there was the meet at Delorimier Park, Montreal, about 10 years ago, when the Dude was up on 12 horses and 11 of them won. Nine of the winners were owned or trained by Bill Campbell, for whom Foden rode 83 winners in 1927.

That same year was the best in the Dude's career, for he led the continent's riders with a winning percentage of .32 after trailing Laverne Fator by two points for the title the previous year. In 1934 Foden scored 80 victories in 312 rides.

Still Booting Them Home.

A lot of horses have run in 32 years and a lot of money has gone through the mutuels, but the Dude isn't ready to give up yet.

He showed the youngsters at Dufferin Park last Saturday, the closing day of the Canadian season, when he rode four winners to bring his year's total to 54.

He recalls riding Connie Smythe's Rare Jewel at Toronto's Woodbine Park when she won the Coronation Stakes in 1930 and paid $214.40 for a $2 ticket. And he tells of the time he rode a 100-to-1 shot at Niagara Falls to beat a 1-to-4 favorite. The judges suspended him, but one of them came around to his house that night and knocked on the door.

"Does Mr. Foden live here?" he asked. "Tell him he's riding tomorrow."

The judges had been so surprised at the result they decided to suspend the Dude on general principles until they investigated.

Remember When—

(By the Canadian Press.)

Charles A. Comiskey, only man in baseball to rise from player to sole owner of a major league team, died at Chicago seven years ago to-day. He was president and owner of Chicago White Sox in the American League and was one of the game's wealthiest and most famous figures.

Marie Antoinette Is Real Triumph

"Marie Antoinette" at the Capitol Theatre to-day and Thursday is a triumph of the motion picture art. More than that, it is a triumph for Norma Shearer.

Magnificent in its pageantry, with eye-filling beauty of brilliant costume and setting, flawlessly cast with such famed film names as Tyrone Power, John Barrymore, Anita Louise, Joseph Schilkraut, Gladys George, and scores of others, these were secondary to Miss Shearer's absorbingly-carefree, oftimes desperate, seeking for happiness.

The story has gripping power on the screen because it is so simply told. Miss Shearer's "Antoinette" is a girl eager to be in love and to be loved, who finds herself married to a moronic husband, a role superbly played by Robert Morley, young English actor making his first motion picture appearance. When he fails her and his country through weakness of mind and spirit, she seeks escape in mad pleasures and dangerous flirtations. But in the end she cannot escape her destiny as the last Queen of France.

Director W. S. Van Dyke II., not content with merely scratching the surface of history, has proved deeply into the hearts of his fascinating character, and give them vitality and realism as people motivated by desires, hates, loves and ambitions, no different from those of to-day.

"Marie Antoinette" is thoroughly entertaining. Power is handsome, gallant, and convincing Count Axel de Fersen, the man who dared to love a Queen.

There are moments of great drama and poignant tragedy, but also delightful comedy. Much of the humor is provided by Barrymore, whose performance as the synical world-weary King Louis XV. is among his finest. Miss George's du Barry is lusty and amusing. Schildraut, a recent Academy Award winner, is a thoroughly villainous Duke d'Orleans.

This is a picture that can be heartily recommended to those of every age who enjoy exciting, adventurous motion picture, replete with thrills and romance.

Square and Round
DANCING
Lakefield Pavilion
THURSDAY NIGHT
RED MONCRIEF AND HIS HAYMAKERS
Admission 25c
THE PAVILION IS WELL HEATED

Admiral, Biscuit Test Speed On Strip Today

BALTIMORE, Md., Oct. 26—(CP)—The mighty War Admiral and Seabiscuit were scheduled to go out on the Pimlico strip for speed trials to-day, completely oblivious of the not-so-civil war their coming match race is causing among racing folk.

The main argument naturally whirls around their speed and their records, all pointed at an attempt to decide who will be in front at the end of their 1 3-16 mile duel next Tuesday. But fuel to fire the differences of opinion also is found in their blood relationship, or lack of it, whether Seabiscuit has the right to be on the same track as the Admiral after bowing twice in his last three starts, and whether there actually is any point in staging the race at all.

The race will be known as "The Pimlico Special," and $15,000 and a trophy will go to the owner of the winner—be it Samuel D. Riddle, whose silks ride aboard the Admiral, or H. S. Howard, who is proud to see his colors carried by the Biscuit.

Each horse will run under 120 pounds, and a walkup start will be used instead of a standing break from a barrier. If a neutral umpire, who will examine the racing strip at 8.30 a.m. EST the day of the race, decides it is not fast, the battle will be postponed until November 3.

The Biscuit is five years old, or one year the Admiral's senior.

Economy Night
TONIGHT
AT
Rye's Pavilion
Bobby Kinsman
AND HIS MUSIC
ADMISSION
Men 25c—Ladies 10c
DANCING FREE
Dancing, Wednesday, Friday and Saturday

Continuous from 2.30 P.M. - Feature at 2.50, 5.50, 8.50
A Daring Page Torn From Guarded Secrets
Norma SHEARER - Tyrone POWER
Marie Antoinette
This is one of the MOVIE QUIZ $250,000.00 CONTEST PICTURES
CAPITOL To-day - Thurs.

SPECIAL WEEK-END ATTRACTION
Friday and Saturday—Daily at 2.30 - 7.00 & 9.00
HI-YO HYSTERIA!
The giddy-up Ritzes are off and on to the races! It's gags and nags and frantic fun . . . in a laughing-jag if ever there was one!
The RITZ BROTHERS in Damon Runyon's STRAIGHT, PLACE and SHOW
with RICHARD ARLEN, ETHEL MERMAN, PHYLLIS BROOKS, GEORGE BARBIER
That Merman girl keeps singing songs to Arlen...and he keeps dreaming of Phyllis!
—EXTRA ADDED TREATS—
March of Time's British Dilemma
"Autumn Fashion Forecast" (Colored)
POPEYE THE SAILOR Cartoon
MOTION PICTURES ARE YOUR BEST ENTERTAINMENT!
CAPITOL

RADIO PROGRAMS

The programs listed are printed as issued by the stations and are subject to change.

Wednesday

6.45 P.M.
Eton Boys, WABC
Giri Alone (NBC) WBEN
'Teens and Twenties, CBL

5.00 P.M.
Affairs of Anthony, WJZ
March of Games, WABC
Dick Tracy, WEAF

5.15 P.M.
Terry and the Pirates, WJZ
Dick Tracy, CBL
Johnson Family, WOR

5.30 P.M.
Jack Armstrong, WBEN
Magical Voyage, CBL
Castillians, WABC
Don Winslow of Navy, WJZ

5.45 P.M.
Little Orphan Annie (NBC), WBEN
Stock Quotes, CBM
Howie Wing, CFRB

(Evening E.S.T.)

6.00 Evening
Variety Program, WBEN
Gluckman's Orch., CBL

6.15 P.M.
Malcolm Claire, WEAF
Howie Wing, WABC
Evening Bulletin, CBL

6.30 P.M.
Music Is My Hobby, WEAF
To-day With Bob Trout, WABC
Gulden Serenaders, WJZ
Germany Salutes Canada, CBL

6.45 P.M.
Nan Wynn, WABC
Lowell Thomas (NBC) CBL

7.00 P.M.
Amos 'n' Andy (NBC) CBL
Easy Aces (NBC) WHAM

7.15 P.M.
Human Side of News, WEAF
Mr. Keene, WJZ
Lum and Abner, WABC

7.30 P.M.
Ask It Basket, WABC
Lone Ranger, WOR
The Revellers, WEAF

7.45 P.M.
Sweetheart Theatre, WEAF
Under the Big Top, CBL
Drama Time, WJZ

8.00 P.M.
Gang Busters, WGR
One Man's Family, WEAF
Forum on Current Problems, WJZ

8.30 P.M.
Tommy Dorsey's Orch. (NBC) WEAF
Paul Whiteman's Orch., WGR
Lone Ranger, WGN
Lunenburg Choir, CBL

9.00 P.M.
Town Hall To-night (NBC), WEAF
Columbia Symphony, WABC
Bob Crosby's Orch., WGN
Ventures in Citizenship, CBL

9.30 P.M.
Texaco Star Theatre, WABC
Music by Percy Faith, CBL
Now and Then, WJZ

10.00 P.M.
Gems from Lyric Stage, CBL
Kay Kayser's Musicale, WEAF
Magnolia Blossoms' Choir, WJZ
Famous Jury Trials, WOR

10.30 P.M.
It Can Be Done, WABC
Melodies from the Skies, WOR
Minstrel Show, WJZ

11.00 P.M.
News, CBL
Messner's Orch., WEAF

11.15 P.M.
Pancho's Orchestra, WOR
Count Basie's Orch., CFRB
The Art Singer, CBL

11.30 P.M.
Berigan's Orchestra, CFRB
Building of Canada, CBL
Abe Lyman's Orch., WEAF

12 P.M.
Dick Barrie's Orch., WABC
Hines' Orchestra, WBEN
Music Never Dies, CBL

Thursday

(Morning E.S.T.)

8.30 A.M.
Leibert, organist, WJZ
Musical Tete-a-Tete, CBL
Christian Science, CFRB

8.45 A.M.
Hymns for To-day, CFCF
Morning Devotions, CBL

9.00 A.M.
Breakfast Club (NBC) CBL
Richard Maxwell, songs, CFRB
The Band Goes to Town, WEAF

9.15 A.M.
The Goldbergs, CFRB
Montana Slim, WABC

9.30 A.M.
Joyce Jordan, WABC
Secret Diary, WBEN

9.45 A.M.
Tom Grierson, WHAM
Bachelor's Children, WJR

10.00 A.M.
Pretty Kitty Kelly (CBS), WGR
Houseboat Hannah, WHAM

10.15 A.M.
Myrt and Marge (CBS) WGR
John's Other Wife (NBC), CBL
Jane Arden, WHAM

10.30 A.M.
Smilin' Ed McConnell, WJZ
Just Plain Bill (NBC) CBL
Hilltop House (CBS) WJR

10.45 A.M.
Woman in White (NBC), WBEN
Ma Perkins, WHAM
Stepmother, WGR

11.00 A.M.
Mary Marlin, WHAM
David Harum (NBC) WBEN
Hollywood Adventures, CBL

11.15 A.M.
Vic and Sade (NBC) WHAM
Lorenzo Jones (NBC) WBEN
Peggy Tudor, WJR

11.30 A.M.
Big Sister (CBS) CFRB
Pepper Young, WJZ

11.45 A.M.
Road of Life (CBS) WBEN
Most of Life (NBC) WHAM
Aunt Jennie's Stories, WABC

12.00 NOON
Kate Smith Speaks, WABC
Forum on Current Events, WJZ
Sweet Hour of Prayer, CBL

12.15 P.M.
The O'Neills, WBEN
Refreshment-time, CFRB

12.30 P.M.
News, CBL
Romance of Helen Trent, WABC

12.45 P.M.
Our Gal Sunday, WJR
Do You Remember? WEAF

1.00 P.M.
Happy Gang, CBL
The Goldbergs, WGR

1.15 P.M.
The Three Romeos, WEAF
Vic and Sade, WGR

1.30 P.M.
Road of Life (CBS) WGR
Nora, Ned and Peables, WJZ
Virginia Fair Entertains, CBL
Words and Music, WBEN

1.45 P.M.
Glen Darwin, CBL
Gospel Singer, WABC

2.00 P.M.
Symphonic Hour, CBL
Betty and Bob, WEAF
Social Science Program, WJZ

2.30 P.M.
Light Opera Selections, WJZ
Valiant Lady, WHAM

2.45 P.M.
Hymns of All Churches, WEAF
To be announced, WGR

3.00 P.M.
Army Band, WABC
The Grand Slam Revue, WJZ

3.15 P.M.
Ma Perkins, WEAF
Home Management, WGN

3.30 P.M.
Pepper Young (NBC) WBEN
Block's Varieties (CBS) WGR

3.45 P.M.
The Guiding Light (NBC), WBEN
David Harum, WOR
Between Book Ends, WJZ

4.00 P.M.
Do You Remember? CFRB
Backstage Wife, WBEN
Current Problems, CBL

4.15 P.M.
Stella Dallas, WEAF
Midstream Drama, WLW

4.30 P.M.
Life Can Be Beautiful, WBEN
Wilson Angel, songs, WGR

Radio Log

CANADIAN CORPORATION

?	M.	Kc
CBL	551	840
CKCL	517	580
CBM		1050
CBO		880

COLUMBIA SYSTEM

WABC	349	860
CFRB	435	690
WJR	400	750
WGR	345	550

MUTUAL SYSTEM

WOR	422	710
WLW	428	700
WGN	416	720

NATIONAL (Blue Network)

WJZ	395	760
WHAM	261	1350

NATIONAL (Red Network)

WEAF	454	660
CRCT	257	840
WBEN	333	900

Regent TO-DAY - THURSDAY FRIDAY — 2.30 - 7 - 9
EDWARD G. ROBINSON
I am The Law
Barbara O'Neil, John Beal, Wendy Barrie, Otto Kruger
"Little Caesar" turns fighting prosecutor.. to turn in his greatest performance.. in the story they said was "too hot to handle!"
A Columbia Picture
Please Note!
BOTH THESE OUTSTANDING FEATURES ARE MOVIE QUIZ CONTEST PICTURES
"I Am the Law" is the season's most sensational rackateer film. Don't miss it!
"Deanna Durbin,'" the star of "Three Smart Girls," "Hundred Men and a Girl," "Mad About Music" and others, will be at this theatre starting Sunday midnight, Oct. 30th.
STARTING AT THE REGENT SUNDAY MIDNIGHT -- 12.05
Deanna DURBIN
"THAT CERTAIN AGE"
A MOVIE QUIZ $250,000.00 CONTEST PICTURE
with MELVYN DOUGLAS
JACKIE COOPER · IRENE RICH
MOTION PICTURES ARE YOUR BEST ENTERTAINMENT
Saturday Only — 2.30 - 7.00 - 9.00 — The 3 Mesquitters in "WILD HORSE RODEO"

Kent, Governor Of Australia Hailed New Tie

LONDON, Oct. 26 (CP)—Great Britain today acclaimed the appointment by the King of his younger brother, the Duke of Kent, as governor-general of Australia.

Newspaper editorials coupled the appointment with the announcement the King and Queen will visit Canada next summer as "further proof of the deep reality of the ties which bind every part of the empire to the reigning house"—in the words of the Times (Independent).

The Duke, 35 years old, accompanied by the Duchess, the former Princess Marina of Greece, will go to Australia in November of next year to succeed Lord Gowrie. Their two children, Prince Edward and Princess Alexandra, probably will accompany them.

The official announcement said: "The King has been graciously pleased to approve of the appointment of his Royal Highness, the Duke of Kent, as governor-general of the Commonwealth of Australia in succession to Lord Gowrie."

The appointment was made Monday after the King had received in audience Stanly Bruce, High Commission for Australia. It marked the first time a member of the royal family has been appointed a governor-general of any dominion since the statute of Westminster in 1931 made the dominions equal partners with the United Kingdom in the empire.

Call From Australia.

It was understood Australia asked that the Duke of Kent be named when Lord Gowrie decided he wished to give up the post he took over in 1936.

The customary term for a Governor-General is five years, but it was intimated the Duke might serve only two or three years as his absence from the United Kingdom will throw a heavy burden upon the Duke and Duchess of Gloucester, who now are spending a vacation in Kenya.

In some quarters the announcement was regarded as of particular importance in the light of world conditions. A strengthening of the Imperial ties at a time when Japan has blocked British interests in China and Germany is pressing for return of war-lost colonies could not be over-estimated, these quarters argued.

Appointment of a member of the Royal Family as Governor-General is unusual but not unprecedented. The Duke of Connaught, son of Queen Victoria, was Governor-General of Canada from 1911 to 1918 during the reign of his nephew, George V., while the late Prince Arthur of Connaught, son of the Duke of Connaught, and the Earl of Athlone, brother of Queen Mary, both served as Governors-General of the Union of South Affica.

The Duke and Duchess have many months to complete their plans for their departure. It was regarded as almost certain they would close their London home, which they lease from Lady Juliet Duff. Their country home, "The Coppins" at Iver, Bucks, will be retained, since it was left to the Duke by his aunt, Princess Victoria.

Press in Accord

Newspapers uniformly welcomed the appointment.

The Daily Mail (Independent) said no more popular governor-General could be found and the Imperial bonds "will be doubly strengthened by personal contact" both through the appointment and the Canadian visit of Their Majesties.

The Daily Telegraph (Conservative) said "no more opportune moment could have been chosen for symbolizing the imperial ties that bind the great self-governing dominions to the crown."

The News Chronicle (Liberal) said no more "fitting representative than the sovereign's own brother" could be found, "especially when, as in this case, his personal popularity and that of his consort stand so high."

Prime Minister Lyons in Canberra said the presence of the Duke and Duchess would serve as an additional bond, if such were needed, between the peoples of the commonwealth and Great Britain. It was agreed throughout Australia the Duke and Duchess would be enthusiastically welcomed. They have never visited the Dominion.

Germany has decreed that automobile headlights must be placed so the driver may see at all times whether they are lighted.

English Girls Take Charge Of Dog Kennels

English girls have taken up the profession of caring for dogs. These three misses have charge of the world's only Sealyham pack owned by Sir Jocelyn Lucas. In the centre is the daughter of Sir Arnold Gridley.

New Scientific Discovery Stirs World

EDMONTON, October 26.—(CP)—A new science, "Nuclear Chemistry," has produced radium-like substances and theoretically makes possible creation of precious metals, Prof. Stanley Smith, University of Alberta Department of Physics, said in an interview here.

Returing from a 16-month-round the-world tour in search of scientific knowledge strides in the atomic science since the English Physicist, Lord Rutherford, uncovered its potentialities in 1919.

'Until Lord Rutherford succeeded in pioneer nuclear chemistry experiments, science thought the basis of all matter was 92 distinict and non-changeable elements,' he said.

"Nuclear chemistry, which breaks down atoms by subjecting them to bombarding by intense electrical charges, has shown the nucleus of each of the 92 elements appears to be comprised of two substances, neutrons and protons, which seem basically similar in all elements."

Subjection of atoms to vary electrical charges by physicists has changed the nuclei and thus "transmuted the elements." Paris scientists now are using radium-like substances artificially created by nuclear chemistry and, theoretically, creation of precious metals is posible.

Prof. Smith's special study in the new field deals with analysis of electrons surrounding nuclei through use of instruments designed for study of light rays reflected through the analyzed substance.

He delivered a paper on nuclear chemistry to scientists at Copenhagen based on four years' research at the University here.

He belives one of the main factors contributing to world-wide economic unrest is "the failure of economic and political leaders to make use of the contributions for benefit of humanity that the scientists have placed at their disposal."

French Children Discuss English

PARIS, Oct. 26—(CP).—Anxious to test school-children of France on their knowledge of Great Britain and the British following the visit of King George and Queen Elizabeth, teachers in Paris and the provinces set a number of questions, among them "The the English our friends?"

For the most part the answer was "yes". Many reasons were given, "because they gave us Alsace and Lorraine after Germany stole them." "Yes, for the time being," said one sceptic. "Yes, the yare our allies—they lend us ships and we lend them soldiers. The English are our friends because they saved us with their navy." A good business man-to-be replied, "yes, the English sell us their products and we sell them our wine."

Some were not so sure. "The English were our worst enemies—if we were weak they would be concerned about us—but we are strong, so they like us." "Are the English our friends? . . . It's uncertain." Another youngster differentiated between her national and personal opinions—"Yes, they are friends of France, but not for me because they burned Joan of Arc."

Plan Less Gambling On Wheat Farming

TOPEKA, Kas., Oct. 26—(CP).—Farm experts this fall are going to try to forecast nearly a year ahead of time the approximate size of wheat yields in the western dry land farm belt. They hope to take some of the gamble out of wheat raising through soil moisture tests.

Experts of the bureau of agricultural economics, working at the Kansas experiment stations, discovered that depth of soil moisture at the time wheat is planted in the fall apparently largely determines the size of the crop harvested the following summer.

"Experiments indicate western Kansas wheat seeded in dry beds will result in complete failure for the department of agriculture at Topeka. "With one foot of soil moisture there will be a crop failure 34 times out of 100; with two feet of soil moistures there are failures 15 times out of 100; with three feet, 10 times out of 100."

To test the new method on a wide scale holes will be drilled every 10 miles over a 3,500-mile route in Kansas and a similar route in Nebraska. Depth of soil moisture then will be compared to crop production on the land that is drilled.

"The purpose is to supply wheat growers information relating to depth of soil moisture at seeding time and assist them in determining whether they should seed wheat acreage. It also gives additional information upon which to base an early season forecast of probable wheat production," Collins said.

WARKWORTH

Mrs. Charles Wolfraim spent Saturday and Sunday with her parents, Mr. and Mrs. W. J. Harper.

Mr. and Mrs. Elwood McDonald of Fenella spent Sunday with Mr. and Mrs. Donald Massey.

Mr. and Mrs. Clarence McKague, Castleton visited Mr. and Mrs. Harry Wilson, Sunday.

Mr. and Mrs. William Herriott spent Sunday with his mother, Mrs. John Herriott.

Mr. and Mrs. W. B. Baker and Cameron spent Sunday afternoon with her mother, Mrs. Mary Arkils, Castleton.

Mr. and Mrs. Donald Pollock visited relatives in Trenton, Sunday.

Mrs. F. W. Garbutt has returned to Toronto after spending a week with Mr. and Mrs. B. F. Kellogg.

Miss Ina Bowen of Deseronto spent the week-end with her parents, Mr. and Mrs. G. B. Bowen.

WHIP PIERCED HEART

JOHANNESBURG—(CP).— Armed with a long horsewhip with wire attached to the end, a native flicked it over oxen he was driving and on the rebound the wire pierced his heart. He died almost immediately.

Archery Champion

Mrs Myrtle Miller is shown after she won the New York city archery tournament. She won the international here in 1936.

LILLICO MOTORS

LUCKY SPOT *Guaranteed* USED CARS

Every Used Car Bought Here Has An Unconditional Written Guarantee

Lower Priced Cars

1937 PLYMOUTH COACH—With heater and trunk, finish, Blue Duco **$595**

1935 WILLYS PANEL TRUCK — New tires, finish Blue. **$395**

1934 DODGE SPECIAL SEDAN—heater 6 tires, metal covers, trunk rack, finish maroon. **$595**

1936 CHEVROLET PANEL TRUCK — Finish dark green. **$475**

1934 OLDSMOBILE SPECIAL SEDAN — Trunk and Heater, metal covers. **$595**

1938 DODGE DELUXE SEDAN — Equipped with heater and defrosting unit. Finish, Riviera blue **$895**

1937 DODGE DELUXE SEDAN—With heater and defrosting unit. Dominion Centipede tires. Small mileage. Finish, Dodge blue **$850**

1935 FORD SEDAN—With heater. Privately owned. **$475**

1936 DODGE DELUXE SEDAN — Heater, new tires. Finish, Palm Beach Gray **$650**

Thursday's Super SPECIAL

'37 Dodge Coupe

1937 Dodge Standard Coupe, Air horns, Fram Oil Cleaner. New oversize tires, finish, Dark Blue **$725**

1930 PONTIAC COACH Mohair upholstery, small mileage, finish blue duco ... **$345**

1930 PONTIAC SEDAN Excellent condition, new tires, finish maroon, natural wood wheels **$245**

1935 CHEVROLET SPECIAL COACH—With trunk, heater. Good tires. Finish, maroon **$495**

LILLICO MOTORS

New Location

COR. CHARLOTTE and AYLMER

Lucky Spot **BARGAINS** *For Your HOME!!*

Lucky Spot Prices Represent Savings

These special values mean a substantial saving on everything in our entire stock! Buy now for here is value we recommend.

CHESTERFIELD SUITE—3 pieces. Early American design. Upholstered all over in best quality velour. Raisin shade. Regular price 139.00 for **109.00**

CHESTERFIELD SUITE—3 pieces. Convential design. Upholstered in figured repp. Good wearing quality. Reg. 69.00, for **49.00**

CHESTERFIELD SUITE—2 pieces. Large modern design, upholstered in extra heavy figured ratina. Regular price 119.00, for **98.00**

CHESTERFIELD SUITE—3 pieces. Modern design, wood fronts, upholstered in good quality figured repp. Regular price 89.00, for **69.00**

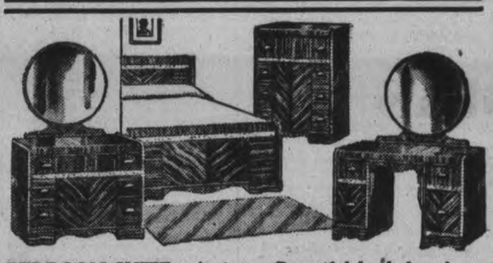

BEDROOM SUITE—4 pieces. Beautiful burled walnut. Hollywood vanity. British plate bevelled edge mirror. Chest of drawers, bed and bench. Regular price 110.00, for **65.00**

BEDROOM SUITE—Floor sample, 4 pieces. Vanity has full length British plate mirror, chest of drawers, full size bed and bench. Rich burled walnut. A very attractive suit. Regular from 125.00, for **67.50**

BEDROOM SUITE—5 pieces. Modern design, matched walnut, diamond veneer, large dresser, and vanity with Venetian mirrors, chest of draws, bed and bench. Regular 159.00, for **98.50**

BEDROOM SUITE—Solid birch two-tone walnut finish. Sample suite, shopworn. Hollywood vanity. Chest of drawers. Full size bed and bench. Reg. price 75.00, for **48.00**

DINING ROOM SUITE—9 pieces. Modern design, walnut finish. Large buffet, china cabinet. Table extends to 6 ft. 6 chairs (one arm). Slip seats in genuine leather. Reg. price 110.00, for **95.00**

BREAKFAST ROOM SUITE—6 pieces, enamel finish, trimmed with black. Buffet, table and four Regular price 45.00 ..... **36.50**

DINING ROOM SUITE—9 pieces. Rich Oriental walnut. Large buffet. China cabinet has glass door with fancy fret work, drawer on bottom. Table extends to 6 ft. Chairs have full slip seats in genuine leather. Regular 139.50, for **110.00**

BREAKFAST ROOM SUITE—6 pieces. Maple in natural shaded brown finish. Buffet, oblong table with folding leaf extension and four chairs. Regular price 55.00 ..... **45.00**

Spring Filled Mattresses

(Moonbeam). A very comfortable mattress, covered in fancy panel damask, in all sizes. 3/3, 4/6, 4/0. Special at **9.75**

Occasional Chairs

FACTORY CLEAR-OUT SAMPLES

The best value yet offered. 19 only all beautiful Period designs. Solid walnut frames in high class coverings in a variety of colors to suit any room. Come early for these. Regular price up to 27.50, for **12.75**

Tri-Light Lamps

100, 200 and 300 watt with 3 candle light. Standards in English bronze and ivory enamel. Shades are in tailored silk homespun. Regular price 17.50, for only **10.95**

Club Plan, 1.00 down and 50c week.

See Our Showing On New Designs In

Table Lamps

All latest styles in stock. Prices range from 2.95 to 19.50. Any of these can be had on our Club Plan, 1.00 down, 50c a week.

Bridge Lamps

Metal standards with adjustable arm. Complete with hand painted celton shades. Choice of several designs. Regular price 7.50 for **4.50**

1.00 Down, 50c Week

Studio Suite

3 pieces, chrome arms, upholstered in heavy velour, couch has three spring filled cushions and chairs are very comfortable. Reg. price 99.00, for.. **79.00**

Studio Couches

Covered in good quality figured repp in green and rust, spring filled mattresses. Makes a comfortable double bed. Complete with back. Very special **22.75**

Hassocks

Covered in good quality leatherette, seams are piped in contrasting colors. Two shapes in greens, browns, blues and reds. Special at, each **1.95**

Cheerio Floor Rugs

English make (new shipment) 10 designs. Suitable for any room. Size 6 x 9 ft. Special at, each **2.98**

Nottingham Net Curtains

A serviceable quality. Neat designs. Ecru shade. Size 31 inches by 2¾ yards. Regular 79c, for pair **49c**

Scotch Muslin

For bedroom or bathroom use. Neat designs, in white only. Easy to launder. 30 inches wide. Regular price 29c, for, yard **19c**

Carpet Sweepers

Automatic brush, end plates, guard wheels, low stream-line styles. Ivory and maroon and silver and ivory enamel. Double side dump. A 5.00 value for this week only, each **2.98**

Tapestry for Upholstering

A splendid range of designs and colors, suitable for any room. 50 x 54 inches wide. Priced per yard, from ..... **1.25 to 3.50**

McBRIDE & FRANKS

472 GEORGE ST. TEL. 2064

GRAFTON & CO. LTD.

GRAFTON'S

Is the Bright Spot In Peterborough's Lucky Spot Days

Special Value!

Men's Combs

Fine silk and cotton Springneedle combs. Sizes up to 44. Medium weight for fallw ear. Regular $1.25. Six dozen only. Clearing .....

89c

Men's Combinations

25 dozen men's fine elastic rib white combs. right weight for right now. Regular 1.00 value .....

79c

Special Value!

Men's Work Sox

50 dozen. Heavy all pure wool ribbed work sox. These are extra value at 35c. While they last .....

23c

Men's Worsted Sox

15 dozen all pure wool worsted sox, 4 in 1 rib. Black and heather shades. Regular 35c value .....

25c

Special Value!

PYJAMAS MEN'S

15 dozen Men's Imported Yama Cloth, Broadcloth and Flannelette Pyjamas. Kite front and lapel collar. Sizes A to E. Real value at 1.69. Special .....

1.29

Special Value!

Men's Sweaters

Six dozen men's fine plain and brushed wool sweaters. Mostly crew neck style. All sizes up to 44. All new season's colors. Good quality at $1.95. Clearing .....

1.00

Men's Work Shirts

Special clearing of Flannelette Work Shirts in fawn shade with blue fleck. Sizes 14 to 17½. Reg. 1.00 value .....

59c, 2 for 1.00

Special Value!

Boys' Pyjamas

Boys' Flannelette Pyjamas. Assorted patterns. Sizes 26 to 32. Special heavy quality. Regular 1.25 .....

89c

Boys' Sweaters

Boys' brushed wool sweaters. Assorted colors. Zipper neck. Ages 6 to 16 years. Special sale .....

98c and 1.29

Motor Rugs

For special sale. A full size motor rug. Fancy plaids. All wool with fringe ends. Reg. 3.95 value for .....

2.89

Men's Sweater Coats

About ½ dozen heavy jumbo and varsity stitch coats. Act quick, these wont last long. Regular $2.95 .....

1.95

Men! Here They Are—

Your discovery of this world of values will be no mistake, for you'll find the best clothing buy we've ever offered.

MEN'S WINTER OVERCOATS

Your choice of several styles in the season's best models. Solid wool cloths in medium and dark greys, also other desirable colours. Well made Coats with good linings, ensuring long wear and good appearance. **25.00**

MEN'S WINTER OVERCOATS

Exceptionally smart—styled to meet the most advanced as well as the more conservative tastes—in Box Coats, Half-Belts, Chesterfields. The season's smartest colorings. Choose now **13.95**

MEN'S WINTER OVERCOATS

A special medium priced Coat that is sure to please. Balmacan models. Fancy grey herringbone. Stylish, smart, up-to-the-minute. **18.50**

MEN'S AND YOUNG MEN'S SUITS

Here is a rare chance to secure a really first class Suit at a low price. Fine worsteds or smart overchecked tweeds. Fancy or plain back. Single or double breasted styles. Special— **17.50**

EXTRA PAIR OF PANTS $2.25

Boys' Trench Coats

Size 28-36. That are smart and serviceable for the wet fall days. Made in military style with full belt shoulder straps. Shades of navy and fawn **5.00**

Kiddies' Coat Sets

Age 3-8. Smartly tailored in double breasted coat. ½ belt wool lined with legging and helmet to match. Warm, serviceable outfit for the kiddies **5.98-8.98**

Boys' Winter Overcoats

Ages 4-10. Snappy double breasted coats, ½ belt, warmly lined. Large selection of colors and patterns. Shades: grey and browns **5.98**

Collegiate Overcoats

Size 32-37. Very handsome wool tweeds in popular raglan and semi-drape models that are in demand this season. Fancy over checks and plaids, also plain shades. Greys, brown, blue mixtures ..... **9.98-$15**

Boys' Breeches

Ages 6 to 16. Heavy Humphries cloth. All wool tweeds, reinforced double seat and knees. A splendid winter weight Breeches for the school boy **2.98**

Boys' Long Pants

200 pairs of boys' longs in tweeds or serges. Well made, sturdy trousers for the active boy. Ages 8 to 18 years **1.48-1.98**

Boys' Windbreakers

A heavy blanket cloth in navy, maroon or chocolate brown. Fancy back, buttoned only. Age 6 to 18. Extra special **1.98**

Boys' Zipper Windbreakers

Ages 6 to 18 years. Maroon, navy, mulberry, light blue, tan, fancy blue checks or plaids. A color to please both mother and dad. Priced from ..... **2.98 to 5.00**

BOYS' JUNIOR SUITS

Double breasted sport models with one pair of Breeches and one Short. In fancy tweed, check and over plaids. Shades of greys, blue, grey browns **5.98-8.98**

THURSDAY FRIDAY and SATURDAY

LUCKY SPOT SALE

Men's Sweaters

Heavy quality two-tone brushed wool jerseys, zipper neck, raglan shoulder, sizes up to 42. Browns, blues and maroon. Regular 2.95 quality **1.95**

Underwear

Fine white springneedle combs. Long and short sleeves, ankle length. A soft, splendid wearing garment. Sizes 36 to 44. Special **1.00**

Pyjamas

Nice quality broadcloth Pyjamas. Kite front, and lapel style. Blues and tans. Sizes A to E. Full cut. Special **1.00**

Men's Socks

5 doz. men's fine cotton and rayon mixture Sox. Very attractive designs and colorings. Sizes up to 11½. Regular 25c ..... **3 pairs 50c**

Boys' Fine Shirts

Boys' Broadcloth Shirts. Assorted stripes and checks. Sizes 12 to 14½ **59c**

Men's Mackinaw Windbreakers

All wool blanket cloth zipper front windbreakers. Sizes 36 to 44. Special **2.98**

Boys' Sweaters

Boys' Woollen Sweaters. Assorted shades, green, wine, royal blue, etc., with zipper neck **89c**

Boys' Sweaters

Boys' heavy ribbed all wool barrel sweaters. Bright, attractive colors. Sizes up to 16 years **98c**

Boys' Golf Hose

Boys' woollen Golf Hose. Plain and heather shades. Sizes 7 to 10½ ..... **25c and 35c**

Men's Combinations

A heavy, soft combed cotton springneedle knit. White and natural shade. Broken ranges. Long and short sleeves up to 44. To clear **1.50**

Men's Riding Breeches

Strong, heavy, wool tweed Breeches. Also wool mackinaw cloths .....

2.98-3.98

Kiddies' Snow Suits

Made up in one piece wool blanket cloth helmet to match. Choice of full lined with zipper front on button styles ....

2.98-5.95

Men's Work Mitts

All horsehide Pullover Mitt. Full cut, Special **69c**

QUALITY STYLE

You Can't Afford to Miss These Shirt Values

WOVEN BROADCLOTH SHIRTS

A lucky spot Shirt Special for men. Fine woven Broadcloth Shirts in a variety of pleasing colorful patterns at an exceptional saving to you. Fused collar attached. Sizes 14 to 17. Lucky Spot Special **1.45**

MEN'S TIES

A new array of men's Cut Silk Ties in dozens of new Fall patterns and colors to tone up your neckwear stock. Well finished with all wool crease resisting lining featured as a money saving for you **50c**

BROADCLOTH SHIRTS

Another shirt special of the well-known Dunhill and McGregor brands of good quality broadcloth, perfectly tailored in the newest shades and patterns for fall. Fused collar attached or separate collar styles. 14 to 17½ **98c**

MEN'S LINED GLOVES

Fine tan or black capeskin Gloves with wool lining, combining style and comfort at a special value. Sizes 8 to 10 ..... **1.00**

Grafton & Co. Ltd.

LUCKY SPOT

HALL'S SALE

With All Roads Leading To Peterborough and Hall's

Values like these will doubtless create plenty of excitement among style-wise and bargain-wise women. Make HALL'S your headquarters for quality apparel priced to save!

Thursday, Friday and Saturday, Oct. 27-29

Values and selections that make HALL'S Peterborough's "bright spot" in this city-wide merchandising celebration. Come to HALL'S, buy everything for yourself, the family, your home.

NOW is a GOOD Time to BUY!

We've Taken Our Stock Of

1.98 FELT HATS

And Marked Them For 3 DAYS ONLY **1.69**

Happy combinations youthful styling, effective trims and the newest colors makes this c sensational offering Brims, rolled tricornes off the face and matron's types in the lot Don' fail to share this special.

Save 5.00 On A

NEW, RICHLY FURRED CLOTH COAT

Coats Which Ordinarily Would Sell at $25.00 **19.95**

Beautifully fashioned Coats that represent the utmost in styling, workmanship and value! New nubby weave woollens trimmed with quality furs. Here's an opportunity to save 5.00 on a good looking coat that will give you splendid wear and service.

Outstanding Fashions .....

Quality Woollens and Furs .....

Styles to suit everyone. Fitted, belted and boxy types. Each garment fully lined, warmly interlined and with chamois to waist. Co-operating with a reliable coat manufacturer gives us this chance to bring you a TRULY LUCKY SPOT VALUE!

Extra! 200 Yards Mill Run and Short Lengths

1.98 QUALITY WOOL COATINGS

Just HALF PRICE! The price, the quality, the value should send every thrifty needlewoman to HALL'S. Lengths vary from ¾ to 2 yards, suitable for kiddies coats, separate jackets, skirts and boys' jackets. A good assortment of colors, the weaves are nubby, smooth and napped . . . the weights vary of course. All 54 inches wide. Don't miss this LUCKY SPOT VALUE . . . Yard **1.00**

Less Than Half-Price!

54" WOOL TWEEDS

Various odd and slow moving lines taken from stock and sharply reduced to clear them out. Hard wearing types that serve well for kiddies' and boys' wearables. Greys, browns and heather mixtures in various checked, tweedy and novel weaves. LUCKY SPOT VALUE. Yard **79c**

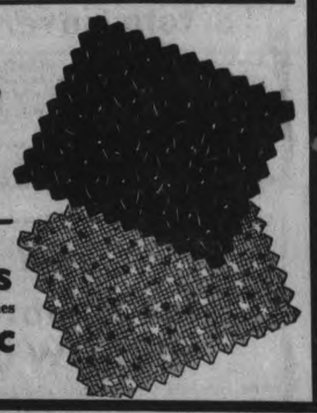

The Lovely New Fabric Sensation

Limelight Dress Crepes

So different . . . so appealing! Alpaca-like weave, 38 inches wide and in such a gorgeous color selection . . . Henne, Picasso Purple, Laurel Green, Alix Brown, Teal, Stain Glass Blue and Black. EXTRA SPECIAL VALUE . . . Yard **98c**

Trim Pull-On Styles In

Women's Capeskin Gloves

Fine, soft quality skins that are durable and long wearing. Neat styles, plain colors or with contrasting stitchings. Black and brown in sizes 6 to 8. Outstanding LUCKY SPOT VALUE. Pair **1.00**

Special Value in Women's

New Fabric Gloves

The type that usually sells at 79c a pair. Fine quality fabrics in the very newest of styles . . . fancy stitchings, outsewn seams, fancy cuffs and some with button trim. Sizes 6 to 8. LUCKY SPOT SPECIAL, Pair **59c**

Oiled Silk Umbrellas

REG. 2.49 VALUE **1.89**

Only on such an occasion as this are you afforded such value. 16 ribbed tops covered with gaily patterned oiled silks in shades of red, green, brown, blue. All have fancy tips, ferrule and novel handle. LUCKY SPOT FEATURE!

Stimulating New Styles In

NEW FALL CREPE DRESSES

That Look Much More Than Their Modest Budget Price **3.94**

They're New! They're Smart! They look much higher priced. Quality crepes in trim daytime styles with long or short sleeves. New sleeve, skirt, and neckline treatments . . . new trims and colors . . . new values in quality and satisfaction. Women's and misses' sizes.

SIZES 14 TO 42

Extra Special Feature!

Reg. 1.29 Real

Silk Crepe SLIPS

Only **1.00**

A sensational value in good wearing real crepe slips. Bias cut and in choice of lace trimmed, embroidery trim or fagot trim styles. White, tea-rose and navy. Sizes 32 to 44.

Always Good Value!

'Harvey Woods' UNDERWEAR

The same high quality rayon knit garments, perfect fitting, and perfectly tailored for the utmost in wear and satisfaction, make your choice Harvey-Woods. White or dainty tearose shades in small, medium and large sizes.

Panties . . Vests . . Bloomers in Choice of Styles

50c Each

A Remarkable Selection Of

FOUNDATION GARMENTS

Back and Front Lacing Corsets
Girdles
Inner Belted
Corselettes

2.00

A 'Lucky Spot' Feature Value. Don't Miss It!

Back and front lacing corsets in good length for average fitting. Plain coutils, firmly boned and in sizes 24 to 36. The girdles are in various styles, odd broken size lines in satins, fancy coutils and brocades. Sizes in the lot 24 to 34. The Corselettes are built-up shoulder style, made of fancy coutil with plain bust selection. 10 inch, firmly boned inner belt. Sizes 34 to 44. REAL BARGAINS FOR LUCKY SPOT SHOPPERS.

SCOOP VALUE! 4-THREAD CHIFFON SILK HOSE

IRREGULARS OF OUR REGULAR 1.00 LINE

We sell hundreds of pairs every week at 69c. For 3 DAYS ONLY you can get them at 49c. A real hosiery triumph that should bring thrifty women and girls to HALL's for a season's supply. The slight irregularities are negligible in most cases. Sheer, silk to top, with lisle reinforcements. Sizes 8½ to 10½. SHOP EARLY FOR CHOICE OF SIZES AND COLORS.

New Shades . . . Havana Tan, Charm Beige, Praline Beige, Tile Beige

Pair **49c**

6, 9 and 10 Thread Irregulars

SERVICE SILK HOSE 69c

For Those Who Like Heavier Silk

An outstanding value like this should appeal to thrifty women. Heavy service silk, in a good selection of Fall colorings. Plan to share this special tomorrow. Sizes 8½ to 10½. LUCKY SPOT FEATURE.

Reg. 29c Blindcraft Aprons

FOR 3 DAYS ONLY! These well made, brightly patterned quality print aprons at this price. Neat style, well finished. EXTRA SPECIAL VALUE **25c**

2 and 3 Ply Wheeling Yarn

Sturdy, hard finished wool for making all types of warm outer wear for men and boys. A good color selection includes Sand, Brown, Scarlet, Light and Dark Grey, White, Black and White, Royal and Black. 1 LB. **93c**

New York Copies in Hand Picked

LEATHER HANDBAGS

Clever Top Handle Styles

You'll love the clever, novel style . . . pouchy, tailored and boxy! All are well made, fully lined and fitted with change section. Some with metal frame and trims. See this LUCKY SPOT VALUE.

1.98

Black - Brown - Navy

Kiddies' 1, 2, 3 Year

Fleeced Jersey

SLEEPERS

Seconds Of 79c Quality

59c

Warm, fleeced back cotton jersey. Buttoned back, drop seat with feet. Pink, blue and natural shade. Sizes 1, 2 and 3 only.

Here's Value!

GIRLS' Fur Trimmed COATS

6.95

Imagine it, brand new coats, all this season's stock at such a price. Well tailored of quality woollen materials in splendid weight, trimmed with serviceable fur, fully lined and warmly interlined and so low priced! Sizes for girls 8 to 14x. Mothers! Don't wait another day come down to HALL'S for this LUCKY SPOT VALUE.

Girls' 3.95 Plaid Wool Windbreakers

Lucky Spot Value **3.49**

Heavy, warm melton cloth jackets in pleasing red, blue and brown plaids. Style as illustrated. Sizes 6 to 14 years.

Our Reg. 10c Diadem Wool

ON SALE FOR 3 DAYS ONLY

Popular knitting wool for sweaters, kiddies' wearables, cushions and afghans. Every wanted color, light, dark and pastel . . . in fact there are 52 different colors. Make your choice and buy in quantity tomorrow! 1 OZ. BALLS, each **9c**

RICHARD HALL Limited

HALL'S LUCKY SPOT SALE

PICKED, PLANNED BARGAINS AWAIT THRIFTY BUYERS

A GREAT FALL SHOPPING EVENT

Thursay, Friday and Saturday - Everybody Saves

It's value-giving that counts . . . It's value-giving that brings the buying crowds to HALL'S day in and day out. . . Certainly then with the values we are offering for this special event will bring more and more crowds from Peterborough and outside centres to share these spectacular picked, planned, seasonable specials. MAKE HALL'S YOUR PETERBOROUGH SHOPPING CENTRE for better values in merchandise of quality. Plan to shop the first day and every day!

Special Offering of Warm

Taffeta Covered Throws

Add color to your room, and warmth without extra weight with one of these comforters. Filled with clean, fluffy cotton and covered with splendid quality rayon taffeta. Choice of reversibles in two tones or plain shades. Size 66 x 72 inches.
LUCKY SPOT VALUE **4.45**

75 Pair Only! White Chinese

Hand Embroidered PILLOW CASES

The type and quality that ordinarily sells for 1.00! Fully bleached, fine white cotton with attractive hand embroidered designs in all white. 42 inch size. Buy now for home and gift giving, the value warrants it! LUCKY SPOT FEATURE. PAIR **79c**

4 Only 9' x 10'6 Seamless

AXMINSTER RUGS

What a grand opportunity to get that new rug for the living room or dining room at a price that means dollars saved! First quality seamless rugs in Oriental blended colorings in modern and conventional patterns. A truly gift value for 4 only LUCKY SPOT SHOPPERS. Each **25.00**

Seconds and Drop Patterns In

7'6 x 9' Feltol Rugs

It's HALLS for value-giving and here's a real example. 6 selected bordered patterns in a rug that will give splendid service. Is easily cleaned and looks well in bedrooms, dining rooms, kitchens. Note the large size, the low price and plan to be a LUCKY SPOT BUYER. Each **3.95**

1.69 Pair

A Rare Economy Offer to 'Dress Up' Your Windows!

FRILLED MARQUISETTE CURTAINS

Regular 1.98 and 2.25 Values — **1.69** PAIR — 43 Inches Wide

Here's a real special . . . a chance to 'dress up' your windows successfully and inexpensively, every thrifty housewife that wants new curtains will be well advised to shop at HALL'S tomorrow to better quality curtains at ordinary quality price. FULL 43 INCHES WIDE, and in such a grand selection. White or cream with self dots, colored dots, checks, stripes and novelty dotted patterns in tubfast colors. Don't miss this sensational LUCKY SPOT SPECIAL!

Nottingham and Tuscan

Curtains 98c

PAIR

Good looking, tailored curtains in conventional bordered patterns. Cream and ecru shades. 36 inches wide, 2¼ yards long. Ideal for living and dining room windows. REG. to 1.29 VALUES. LUCKY SPOT FEATURE.

Drapery and Comforter

Chintz 19c

YARD

Save 10c a yard on every yard you buy of this regular 29c value in floral and paisley patterned chintz. Suitable for quilts, comforters, curtains and slip covers. 36 inches wide. EXTRA SPECIAL VALUE!

Special Water Color

Shades 69c

First quality window shades mounted on reliable spring rollers. Choice of white, cream or green. Regulation size, 36 inches wide and 6 feet long. Here's a chance to buy sturdy shades at savings. LUCKY SPOT SPECIAL.

REG. 1.75 HEAVY QUALITY INLAID LINOLEUMS

Hurry For These 27 x 51" Hit and Miss

Reg. 2.98 Axminster Rugs

No need to go into details about the quality, the value of these rugs. Useful mats for any room where a small mat can be used. First quality, attractive and colorful 'hit and miss' patterns with bordered ends. The value is so great that they should sell quickly. BE AN EARLY SHOPPER FOR THIS LUCKY SPOT VALUE **2.49**

MARBLE AND TILE PATTERNS
2 YARDS WIDE — **1.25** SQ. YD.

Dropped patterns that are just as good and colorful as any current ones. Here's a floor covering that will give years and years of satisfactory wear whether it's used in dining rooms, kitchens, bathrooms or bedrooms. The quantity is limited, and in some cases the lengths are limited, so if you contemplate sharing this special,

Two Yard **Floor Coverings**

Oilcloth and Feltols

The type and quality floor covering that looks well in bedrooms, kitchens and dining rooms, Clearing 4 good patterns, in pleasing colorings at this low price. ALL 2 YARDS WIDE. EXTRA SPECIAL VALUE. Sq. Yd. **39c**

2 Yard Feltols

Attractive Floor Covering

Neat, colorful patterns printed on felt base floor covering. Blocked floral and conventional designs. A good selection in patterns suitable for almost any room. Another LUCKY SPOT FEATURE. SQ. YD. **25c**

Feather Filled Pillows

Natural Color Ticking

Pillows well filled with clean, sanitary feathers and covered with sturdy quality plain cream colored ticking. 17 x 28 inch side. Suitable for bed or couch pillows. EXTRA SPECIAL LUCKY SPOT FEATURE . . . PAIR **98c**

Taken From Stock and Specially Reduced

REG. 79c JACQUARD BATH TOWELS

Think of the savings, 16c on every towel . . . Not ordinary towels but our regular 79c thick, handsomely patterned jacquards that are so durable and absorbent. At this price you'll want to replenish your home stock as well as to buy for Christmas Gifts. Only at HALL'S and on such an occasion as this will you find such value. LUCKY SPOT SPECIAL . . . EACH **63c**

More Of These Exceptional Buys in Mill Run

80 x 100" WHITE SHEETS

Plain Deep Hems ——— Pair **2.98**

A really fortunate buy on our part and one that you will consider as really exceptional. Firm, good sturdy weight cotton, fully bleached to snowy whiteness, and just look at that extra large size. Plenty for tuck-in!! Finished with plain hem top and bottom . . . EXTRA SPECIAL VALUE . . . PAIR .....

42 Inch White

PILLOW CASES

With Plain Hems — **25c** Each

Cases made of fully bleached, sturdy circular cotton, and in the extra size. Here's a chance to buy them at savings . . . they're ideal for everyday use. LUCKY SPOT VALUES!

16 Inch Irish

Linen Tea Towelling

Lucky Spot Feature — **15c** Yd.

Buy many yards and get the extra savings. Firm, closely woven, good weight and quality. Finished with narrow striped border on each side, in tubfast colors. EXTRA SPECIAL LUCKY SPOT VALUE!

Extra Large Size

KRINKLE SPREADS

80 x 100 Inches SPECIAL — **1.79** each

Spreads of good weight seersucker cotton, natural ground with tubfast stripes in gold, green, blue, rose, orchid. A serviceable spread, easy to launder and requires no ironing.

Quilt Batts **45c** — 1 lb., white, opens to 72 x 90 inches.

45" Table Oilcloth **27c** — Seconds. Printed patterns. Real value.

A Cloth Bargain **39c** — 52" diced cotton damask. Colored border.

36" White Cotton **15c** — Good weight, firm, close weave.

48" Rag Mats **59c** — Good patterns, fringe finish. 24 x 48 inches.

Borderless 6' x 9' Rugs **3.49** — Several good patterns.

Washable Shades **44c** — White, cream, green. 36 x 72 inches.

45" Shadow Cloth **39c** — Reversible patterns. Good weight.

Ordinarily You'd Pay 1.98 For These

CLUNY LACE CLOTHS

To-morrow you can save 49c! Take advantage of this chance to buy for home or gifts. Light and dark ecru shades in pleasing patterns with solid borders. We bought these at a clean-up price and pass the savings to you.

Rich Ecru Shades
Size 72 x 90 Inches

Only **1.49**

Extra Savings On This Mill Clearance 'Buy'

IRISH LINEN DAMASK CLOTHS

Size 64 x 64 Inches . . . Several Good Patterns — **2.19**

If you are looking for an outstanding value in a good, durable cloth for everyday use, we advise you to see this one. Firm, closely woven Irish linen, in a good family size. The patterns are quite good in floral and conventional designs. They were good value at 2.98 . . . At this price they're a KNOCKOUT LUCKY SPOT FEATURE . . . Each ....

Phone 1780 For All Depts.

54" Oilcloth Squares **59c** — For your table. Seconds, good patterns.

A Sensational Bargain Scoop ! ! !

THICK TERRY TOWELS

Solid Colors and White With Borders

The price is certainly no indication of the quality . . . and you'll agree with us they really are a scoop, when you see the quality. Thick, closely woven terry in plain shades of blue, peach, green and gold, or plain white with bar checks or borders in tubfast colors. Size 16 x 30 inches. A grand little towel at a grand low price. LUCKY SPOT FEATURE . . . Each .. **19c**

REG. 1.00
Towel Sets
1 Large Towel & Face Cloth **89c**
An especially attractive set. Thick, absorbent 20 x 40 inch striped terry towel and face cloth to match.

'Kerchief Special
Swiss Lawn & Linen. Ea. **10c**
Real value in lovely fine Swiss and Irish Linen Kerchiefs for women. Novel white or embroidery designs. Extra special..

Men's Flannelette
Pyjamas
Reg. 1.98 Quality .. **1.39**
Good weight, pleasing colored stripe flannelettes. Coat has kite front with frog fasteners, trousers have 'Elastex' belt. All sizes in the lot.

REG. TO 98c
Dress Crepes
Extra Special Clearance .. **25c**
Odds and ends and various short length pieces make up this super bargain. Mostly in plain pastels for lingerie, and bright dark shades.

72" Unbleached
Sheeting
Good. Weighty Quality Yd. **44c**
Substantial savings on a sturdy, evenly woven unbleached sheeting. Ordinarily you'd pay 59c for this quality.

Madeira Napkins
2 for **15c**
The usual, small afternoon tea size. Fine white linen, handembroidered in the favorite basket design. Special value for home or gifts.

16" Cotton Tea
Towelling
3 yds. **25c**
Here's value in a durable, quick drying towelling. Use it for tea towels, roller towels. Natural shade with blue or red stripe borders.

Robert Fair & Co. Ltd.

Sale of Winter

COATS

10% to 20% Discount

For three days only, Thursday, Friday and Saturday, you may have the choice of our large stock of Winter Coats at these generous discount prices. Dress Coats superbly tailored of fine woolens, and luxury furred. Stunning fur armed box coats and well tailored sports coats of sturdy woollens. Sizes 13 to 20, 36 to 46 and 16½ to 46½.

Sale of Dresses

Newest styles! Newest colors! All sizes! College girls! Business girls! Smart matrons! This October dress event brings you fashions you want at the price you wish to pay. Generous reductions in color, bright wool crepes and sheers, priced regular up to 10.95 and evening dresses to 22.50, now .....

5.95 and 7.95

SALE OF SILKS

October clearance sale of Silk in every wanted shade and color. Flat crepes, rough crepes, crepe satins, 38" wide. Reg. 69c to 98c. Clearing, yard— **49c**

TRANSPARENT VELVET

Every wardrobe should contain at least one velvet Dress, for after all, what is as flattering? We are offering a quality formerly sold much higher—at a very popular price. Yard— **1.25**

Scotch Plaid & Cotton Tweeds

A wide choice in the different clan plaids and cotton tweeds. Navy, wine, brown and green check, Reg. 35c. 36" wide. Yard— **25c**

54" All Wool Polo Coating, yd. 1.59
54" Novelty Coating, Season's Newest Weave yard 1.89
54" Wool Coating, Black only, yard 99c
21" All Wool Dress Flannel, yard 69c
29c 36" Heavy Checked Cotton Flannel, yd. 25c
19c 36" Stripe Flannelette, Dark and Light Pattern, yard 16c
64" and 72" Heavy Unbleached Sheeting, yd. 37c
Hemmed Sheets, Unbleached 89c Bleached 98c
19c Linen Hand Toweling, Stripe Border, yd. 14c
15c 20" Check Tea Toweling, yd. 12½c
1 lb. Economy Batts, Size 72" x 90", each ... 37c

LUCKY SPOT

LUXURY DRAPES

Ready to hang silk Drapes, pinch pleated with hooks and tie backs. 2¾ yds. x 40". Smart colors. Pair 3.95
Same as above in homespun. Attractive patterns. Complete, pair 2.98

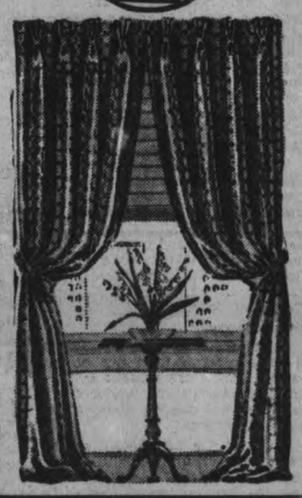

Eiderdown Dressing Gowns

Heavy quality Eiderdown in a wide variety of the newest patterns on blue, rose, green and purple grounds with satin bound lapels and heavy tasseled cord. Small, medium and large. Each **2.69**

Corsets & Girdles

Backs and front lace corsets, side hooking girdles, all made in strong coutel and well boned. Sizes 25 to 36. All priced, pair **98c**

12-4 Ibex Blankets

First quality heavy flannelette blankets, white or grey with stripe borders. Reg. 2.39. Sale, pair **2.19**

YARNS

Rainbow, tweed, boucle and fine quality 4-ply yarns in beautiful wanted shades. 1 oz. balls. Reg. 20c and 25c. Clearing **15c**

SILK HOSIERY

AND SERVICE WEIGHT

Sheer chiffon, first quality Silk Hosiery and substandards of higher priced lines. **Pair 49c**

Distinction in the New

Millinery

Beautiful lines, provocative veils, daring color accents, make our new group truly a joy from which to choose.... **1.95, 2.95 to $5**

A Special Sale of Felt Hats at Just Half Price

Sale of Curtains

FRILLED CURTAINS of fine marquisette white, cream or colors. Extra wide width, 43" x 2¼ yards with deep frill. Reg. 1.98. Pair **1.59**
FRILLED CURTAINS — White and colors. Reg. to 1.69. Pair **1.00**
FELTOL FLOOR COVERING— Square yard **24c**
36" SILK DRAPERY— All shades. Yard **49c**
FINE MARQUISETTES and CURTAIN NETS. Yard **18c**
OIL OPAQUE WINDOW SHADES— White, green, cream **83c**
DUPLEX— White or green **1.15**

GRUEN THE PRECISION WATCH

gives you more for your money

The "VICTOR"
At the right angle for easy reading! 17 jewels **29.75**

CURVED TO FIT THE SIDE OF YOUR WRIST

"CURVEX COUNTESS"
Curved to fit the wrist, making this a charming model. 17 jewels **42.50**

CURVEX "SENTINEL"
Ultra-modern style. Precision built 17-jewel movement **59.50**

"PRETORIA"
Fashioned in the new oval style. 17 jewels **29.75**

"MITCHELL"
Streamline in design. 17-jewel movement **33.75**

"GLORIA"
Rectangular case — yellow or white. 17 jewels **33.75**

The gift of a lifetime . . . A BULOVA WATCH!

The New "RITEANGLE"
Yellow or white wrist form case. Guaranteed **29.75**

"Goddess of Time"
Round or square models. 17 jewels **29.75**

"Lady Bulova"
Set with two diamonds, yellow color 21 jewel movement! Yellow **42.50**

The "BANKER"
Handsome and reliable! 15 jewel movenent **24.75**

"Dolly Madison"
chased case. Guaranteed **42.50**

Schneider Bros. Bring You A Great Advance Xmas

3-DAY GIFT CELEBRATION

. . . Open An Account . . .

Make the gift you give this year one that will bring joy and happiness throughout the years to come! One that will be cherished and treasured for a lifetime. Make your selection now—our stocks are complete—we invite you to see them!

. . Convenient Payments . .

If you desire to choose your "important" gifts now and set them aside until needed, Schneider Bros. will arrange to hold your purchases with but a small deposit down. You may also pay in convenient payments if you wish.

RONSON LIGHTERS
Combination lighter and case— or separate **4.50**

Smart New
COSTUME JEWELRY
You will be thrilled with our display of lustrous, sparkling costume jewelry: Necklets, Clips, Brooches, Bracelets and Earrings—they're all here for your inspection ..... **1.00** Up

Roger Bros.
1847
26-Pc. Service
Pictured is the "First Love" pattern—it's deeply etched in a delicate floral design! Complete service for 6 persons. Hollow handle knives **34.75**

PRACTICAL GIFTS FOR THE HOSTESS

BUY NOW!

BUY NOW!

✧Lady Gay
✧Royal Albert
✧Blossom Time ✧Blue Prudence ✧Petite Point

Lovely China Cups and Saucers
What could be nicer? A gift of 4 or 6 "odd" Cups and Saucers will be greatly appreciated by any one who entertains! The selection we offer is unlimited **90c**

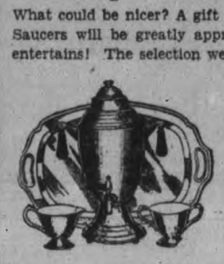

Percolator Sets
Rich chrome finish and complete with Coffee Urn, Creamer, Sugar and Tray! The gift that will last a lifetime **18.50**

Toaster Tray Set
Here indeed is a gift worthwhile—it will simplify that "evening snack" or Sunday night supper for the hostess! The outfit is complete in every detail **21.95**

New Compacts
A gift of feminine charm — enamelled, hand chased or combination styles.... **98c** Up

Handsome
Mantel Clocks
teed—the finishes walnut or teed—thef inishes walnut or mahogany—and styles to fit in with all types of interior decoration. Small and large models **12.95**

Community Plate
26-Pc. Service
Pictured is the latest and loveliest "Rendezvous" pattern. Packed in a gift chest that will keep the silverplate from tarnishing. Service for 6 ..... **34.75**

• Bridal Ensembles
Genuine "Orange Blossom" Diamond Rings creations are sold in groups—single engagement or wedding rings or in ensembles at ..... **32.50 to 75.00**

32.50

75.00

Wedding Bands
Selected for its beauty and outstanding investment value! Perfect diamonds.

Engagement Ring
A combination of grace and simplicity of design — this is a Perfect and Genuine "Orange Blossom."

Matched 'Duo'
A glorious pair of perfect designing and quality. 18kt gold mounting **$100**

A matched pair — faultlessly perfect. 18kt gold mountings .. **39.75**

37.50
2-shoulder diamonds grace this hand-made mounting and set off the solitaire.

25.00
A solitaire of exquisite beauty and charm. Flawless and perfect.

Schneider Bros.

367 GEORGE ST. PHONE 540

The Peterborough Examiner

VOL. LXXX, No. 249 — PETERBOROUGH, WEDNESDAY, OCTOBER 26, 1938 — PRICE THREE CENTS

Search For Boy

LEAMINGTON. — Police sought James Collison, 13, to-day after his parents reported the boy disappeared from his home on Sunday after he was spanked. The boy threatened to catch a freight train after his father spanked him for fighting with another boy about two cents.

Charge Withdrawn

TORONTO. — Magistrate Tinker to-day withdrew a charge of vagrancy against Roy Campbell, brother of Oscar, Melville, Howard and Lloyd Campbell. The request to withdraw the charge was made by Inspector Nat Guthrie of the Toronto Police Department.

TWO WIDELY SEPARATED BUILDINGS ON SAME FARM BURNED

Evidence Heard In Charge Of Selling Liquor

After a session that took up the whole afternoon, the case of Mrs. Mary Hayton, charged with keeping liquor for sale, was adjourned by Magistrate O. A. Langley, K.C., in Police Court on Tuesday afternoon until Thursday when the balance of the evidence will be heard. The Crown had finished its case just before the adjournment.

W. J. Arthur Fair appeared for Mrs. Hayton, who pleaded not guilty to the charge.

Constable W. A. Clark testified to watching the house at 241 Stewart Street, where he said Mrs. Hayton lived, and of seeing her drive a car from in front of her house into a shed at the side, where a man had put three cartons of beer into the automobile and got in with Mrs. Hayton, who drove off. Constable Clark said he had followed the Hayton car to Ashburnham, where he stopped it and found three cartons of beer. Afterwards in company with Constables Piercey and Sexsmith he had searched the premises at 241 Stewart Street and found a full carton of beer, another carton with two full bottles and ten empty ones, and three empty bottles, while outside in the yard a number of empty liquor bottles were found. All these cartons and bottles were put in as evidence.

Later Constables Piercey and Sexsmith corroborated the evidence given by Clark as to the search of the house at 241 Stewart Street. To Mr. Fair they said the search had been exhaustive and they had found no signs of drinking, although Officer Piercey said a man was found in the house who was under the influence of liquor.

Beer Analyzed.

Inspector J. F. Reid testified to sending a bottle from one of the cartons among the exhibits to Toronto for analysis and produced the report of the analyst showing the alcoholic content.

Much of the afternoon's session was taken up with examining members of the staff of the liquor store and the brewers' warehouse as to purchases made by Mrs. Hayton. D. R. Fleming, liquor vendor, produced slips, and one-purchase permits signed by M. Hayton and showing purchases of whisky and gin to a total value of $20 between August 19 and September 28, while George Wensley, W. T. Hall and Norman Hughes of the staff of the brewers' warehouse told of purchases of beer during the latter part of August, in September, and early in October by Mrs. Hayton totalling $156.60. The great majority of these purchases were on orders signed by persons in Hastings, Norwood, Keene, Trent River, and other places authorizing Mrs. Hayton to obtain the beer for them, and the brewers' warehouse employees said in answer to a question from Magistrate Langley that there was nothing unusual in persons living outside of Peterborough authorizing someone in Peterborough to make purchases for them.

To Mr. Fair, Hughes said that so far as their staff was concerned, they regarded the person who signed the orders as the purchaser and Mrs. Hayton as the agent who handed over the money.

At the conclusion of the Crown's evidence, Mr. Fair made a motion for dismissal and Magistrate Langley announced an adjournment until Thursday.

Several other liquor cases also scheduled for yesterday went over until the same date.

Girl Grabs Killer

DETROIT, Oct. 26 (C.P.).—Police to-day credited Bella Fineman, 17-year-old college freshman here, with saving her father's life yesterday when a thug attacked him with an axe handle as they entered their garage.

The girl grabbed the thug and kept him from hitting her father, and her screams brought help. The father, Louis Fineman, is in hospital in serious condition. Robert Jones is held charged with assault with intent to kill.

To Address Engineers

J. W. McFarlane, president of the Scientific and Technical section of the Photographic Society of America who is scheduled to address an open meeting of the Peterborough Branch of the Engineering Institute on Thursday evening in the Collegiate Auditorium. He will tell how color pictures are produced and is expected to show a film of the Toronto Skating Carnival in color along with many other recent achievements in the scientific field.

Business Men Are Planning Frolic

The gayest frolic of the year is scheduled for November 4th at the Capitol Theatre, when the Peterborough Business Men's Association will stage a party starting at 11.30, and the object of the affair is to raise funds for another Santa Claus parade such as was held last year.

There will be so many free prizes handed out that officials believe one person out of every five attending should be lucky enough to carry away at least one of the award. The program will include vaudeville acts from Toronto, comic shorts, a feature picture, and scores of prizes. Morley Plunkett, former member of the Dumbells will act as master of ceremonies, and theatre goers of a decade ago will be thrilled to see their old friend back in harness even though it is just for the evening.

The decision to hold the first annual frolic on Friday, November 4th was reached last night when thirty members of the Peterborough Business Men's Association held an executive meeting at the Elite Grill. Don Scott and Vern Selkirk are the prize committee and the prizes will be on display in Richard Hall Store window on Wednesday, Thursday and Friday of next week.

J .W. Watson, president of the association, occupied the chair and the session was one of the most enthusiastic in the history of the organization. T. A. Mackay, Bank of Montreal, and Jacob Low, were named to the Finance committee and wil lalso act as auditors. A committee of three, Charles Saunders, Al Sharpe and Coleman Blewett was named to report on the observance of Armistice Day at the next regular meeting.

Cyclist Injured When Hits Truck

Jack Robinson, 13, an inmate of the Children's Aid Society Shelter had his right arm and shoulder injured at noon to-day when the bicycle on which he was riding collided with a truck driven by Robert Astling, 237½ McDonnel street at the intersection of Park and Albert streets. It is stated that Robinson drove his bicycle into the side of the truck and was thrown off, his arm catching in the rear wheel of the truck, with the result that he was dragged 21 feet. However he was not seriously injured and the bicycle was not damaged.

A Reasonable Idea

The brain is the source of life energy within the body. That energy is distributed to every tissue by the spinal cord and nerves. The spinal nerves leave the spinal column through openings between the vertebrae. If an opening is decreased in size because of improper position of a vertebrae some nerve fibres will be constricted and there will be an abnormal amount of energy reaching the tissues supplied by those constricted nerves.

IT IS LOGICAL

To conclude that correction of mechanical defects along the spinal column will greatly facilitate the distribution of nerve impulses to all body parts. This means improved health.

Our manipulative treatments apply mechanical principles to the framework of the human body.

M. C. GOODWIN

CHIROPRACTOR AND PHYSIOTHERAPIST

Lady Attendant — 108 Barrie Bldg.

Phones 431 and 1340J

Truck Driver Is Freed Of Reckless Driving

"I am going to give you the benefit of the doubt," Magistrate E. A. Gee told Ray McIlmoyle in police court this morning in dismissing a reckless driving charge against the young truck driver.

In giving judgment the magistrate warned McIlmoyle to be careful about his driving if he wanted to make his living as a truck driver. "Don't drive so fast when it is raining and the road is slippery and keep a careful watch of the road ahead of you if you want to avoid accidents," he advised the accused.

McIlmoyle was defended by T. J. Carley, K.C., while Crown Attorney V. J. McElderry conducted the prosecution.

Louis Anthony, first Crown witness, told of driving his car south on the Lakefield road on the night of the accident and of seeing another car coming with bright lights showing. Anthony said he slowed down to about 20 miles an hour and just as he was beginning to pick up speed again his car was struck from behind by a truck, and $15 damage was done to the rear end. He said that when he got out of his machine four men, one of them McIlmoyle got out of the truck and be believed two of them had got out of each door of the cab. McIlmoyle had told the witness that he was "full of hot air" when he remonstrated with him over the accident.

To Mr. Carley witness said that he had not looked at his tail light before the accident but was sure it had been burning.

Tenniece Guerin who had been with Anthony corroborated his evidence and stated that before their car had entered Highway 28 he had looked at the tail light and it was on then, about 4 miles away from the scene of the accident.

Blames Lights

To Mr. Carley Guerin said that in his opinion the bright lights of the oncoming car had been the principal cause of the accident. Provincial Traffic Officer Broughton, testified, despite a strong protest from Mr. Carley as to the admissability of the evidence, that McIlmoyle had admitted to him that he was driving the truck at the time of the accident.

That concluded the crown's case and Mr. Carley made an unsuccessful motion for dismissal.

McIlmoyle took the witness box in his own behalf and stated that he had not seen Anthony's car until some 30 feet away from it and that there was no tail light burning on the car. Further he stated the speed of the Anthony car when it was hit could not have been more than 10 miles an hour. His own truck was doing 35 to 40 until he had put his brakes on when he saw the other car.

His evidence was corroborated by Harry Reid and Fred Bullock who were riding in the cab of the truck with him. George Perrin who said he was riding on the top of the truck also testified, stating that there had been nothing unusual about the speed of the truck before the accident.

After hearing the arguments of the two counsel Magistrate Gee dismissed the case, declaring that Mr. Anthony had his remedy in the civil courts and that he had decided that while there might have been an error of judgment on the part of McIlmoyle he was not going to find him guilty of recklessness under the code.

Rev. Stuart Parker To Address Banquet

A distinguished visitor to the city next week will be the Rev. Dr. Stuart C. Parker of St. Andrew's Church, Toronto. Dr. Parker is one of the leading clergymen of our Dominion, and, besides being a preacher of note, is the author of several volumes. His last book, a series of devotional studies centred around the Holy Communion, and entitled "The Guest Chamber" has just recently been issued. In the courts of the church, he has held many distinguished offices, and at the last General Assembly of the Presbyterian Church in Canada was runner-up for the office of Moderator. He will be the guest speaker at a banquet to be held under the auspices of the Men's Association of St. Paul's Church on Tuesday evening, November first, to which the women of the congregation are also being invited. Those who heard him in his recent broadcast at the request of the Canadian Broadcasting Commision will no doubt want to hear him again.

TRAFFIC CASES.

In traffic court before Magistrate E. A. Gee this morning, Alex McIntyre pleaded guilty to allowing his car to be driven by a person not holding a chauffeur's license or operator's permit and was fined $10 and costs, while Jack Huggins contributed a similar amount for driving a car with inadequate brakes.

Peterborough, England, has installed its first woman mayor Mrs. C. W. Bryant.

To Exchange Pulpits

REV. T. S. GAULT — REV. T. H. FLOYD

who were exchanging pulpits in the near future. Rev. Mr. Floyd is pastor of Christ church, Campbellford and Rev. Mr. Gault is pastor of St. George's church, Peterborough. Both men are highly respected in their communities and keen, active workers.

Main Street Topics

Jabs and Jottings as Picked Up By Examiner Reporters.

TO OPERATE EXCURSION

The excursion train to the Balmy Beach-Orfuns game in Toronto on Saturday is scheduled to leave the C. P. R. station at nine o'clock.

SUIT COAT LOST

A suit coat, still in good condition, has been found at the corner of Dublin and Aylmer streets, and awaits a claimant at the Examiner office.

FRACTURES FINGER

Mary Foley, an employee in a local factory had the misfortune to fracture the first joint of one finger while at work. The injury did not prevent her from returning to work this morning.

ANOTHER ADJOURNMENT.

Because W. J. Arthur Fair, defence counsel, stated that he had been called to Toronto a liquor charge against Harry Carter which was to have been heard in police court this morning was adjourned.

CHARGED TO COMMISSION

The council Monday night adopted a recommendation from the legal committee that the remuneration of Judge Smoke and Magistrate Gee of Lindsay as members of the Police Commission be drawn from the police appropriation and not from the funds of the legal committee.

GETS WINGS

R. D. P. (Doug) Blagrave, formerly of this city was gazetted this week and received his permanent commission as pilot officer in the R.C.A.F. He is stationed at Trenton. He is the son of the Rev. Dr. R. C. Blagrave, former rector of St. John's Anglican church.

RETURNS TO CITY

S. A. Brett of the Canadian Churchman is in the city for several weeks. Mr. Brett is a diocesan layreader of the Anglican church and will be remembered by many in this city for in 1921 and 22 he taught a Sunday School class at St. John's church.

HE MAN ACCOUTREMENT

There is a lot of he-man trappings in main street windows this week as the hunting season draws nearer, rifles, shot guns and artillery of other calibres, knives and belts, hatchets, gray blankets and a wide assortment of other paraphenalia for outdoor adventures in November.

BE PREPARED

Lazy husbands who have been putting off the job of preparing storm windows and storm doors for the Winter believing that the good weather would last indefinitely should accept next Saturday as the deadline. According to weather records biting frosts and snow may come any day now, and it is much nicer putting up storm windows when the weather is so warm gloves are not required.

FACES OLD CHARGE.

Facing a drunk charge in police court this morning, Norman Hurl of Young's Point found himself also called upon to defend himself against a two-year-old charge of supplying liquor to an Indian. He was defended by T. J. Carley, K.C., and on both charges asked for a week's adjournment which was granted.

THREE UNTIMELY DEATHS

Several C. N. R. employees recalled this morning that Joseph Meagher was the third of the local shunter's crew who had met untimely deaths. Fred Elliott was killed at Trenton, Harvey Staunton fell off a box car in the yards of the Quaker Oats Company, and last night Mr. Meagher was fatally injured.

MEMBER OF PRIVY COUNCIL

Hon. G. N. Gordon, K.C., a member of the Canadian Privy Council will be amongst those who will be summoned to attend a meeting of the Privy Council in Ottawa which will be presided over by King George VI as King of Canada during his visit to this country next year. There are ninety members of the Canadian Privy Council, being made up of federal cabinet ministers, former cabinet ministers and several others who were given the honor.

AN UNUSUAL RECORD

480 employees in the local plant of the Western Clock Company are headed for a new Canadian safety record. To date they have worked 3,508,967 man-hours without a single lost time accident. It was thought at the start that if the factory could reach the one million mark without an accident it would be a noteworthy achievement. They have now passed the three and a half million mark.

RECOGNITION

Gossip among members of the Peterborough County Council indicates the members are fully aware of the honor brought to the district by the Keene softball team, and it is believed the County Council will follow the usual custom of banqueting the group which brought the highest honors to the district in the past year, in this case it was the Keene team. The decision will be made at the next session of the Council late in November.

"COLOR PHOTOGRAPHY."

J. W. McFarlane, president of the Scientific and Technical section of the Photography Society of America, will be the speaker at the meeting of the Engineering Institute Thursday October 27. The members have been looking forward to this address from early last season. Circumstances caused several postponements. Mr. McFarlane's subject will be "Color Photography". It will be illustrated by lantern slides and motion pictures in color. Members are being specially reminded of this meeting.

RECEIVES LICENSE.

They say that flying is a game for youth alone, but George R. Schwab, 369 Mark street, has a different tale to tell. Yesterday the 40-year-old employee of the Western Clock company received his private pilot's license after passing the necessary examinations by a government inspector. He received his instruction at the Peterborough Air Service, now being operated by flying instructor Frank Armitage.

Rev. T. S. Gault And Rev. Floyd Will Exchange Pulpits

Rev. T. S. Gault, for nearly four years pastor of St. George's Anglican church here, is exchanging pulpits in the near future with Rev. T. H. Floyd of Christ church, Campbellford.

Mr. Gault came to Peterborough three years ago last June and has won the friendship of every member of his congregation. "He has been a great friend to us all and we shall miss him a great deal," said Mrs. L. Warren, president of the Ladies Guild of the church. "We certainly don't like to see him leave."

Mr. Gault has been a hard worker during his years in Peterborough and perhaps his most concrete accomplishment has been the complete restoration of the church building. "He worked very hard at that," said Mrs. Warren.

CAMPBELLFORD, Oct 26.—Rev. T. H. Floyd, pastor of Christ church came to Campbellford in 1931 from Caledon East in Peel County. Gifted with great organizing ability he was founder of the A. Y. P. A. in Campbellford a task which he accomplished in 1932 and the organization has grown to form a strong bulwark of the church here. Highly respected by all Mr. Floyd did not confine his activities solely to the Church but of recent years he became a member of the Masonic Order (Golden Rule Lodge, Campbellford) and Chaplain in the Canadian Militia he graduated from Trinity in 1925. At the present time he is president of the Campbellford Ministerial association.

Backed by the capable and enthusiastic help of Mrs. Floyd who took a keen interest in every phase of church activity. Particularly was she attracted to the work in the missionary society in the church and also in the Sunday School.

Staff Is Named For Keene Farm School

Frank C. Paterson, agricultudal representative, returned last night from Guelph with detailed information of the three months' course in elementary agricultural and home economics at Keene beginning November 22 and continuing until February 24.

R. S. McKercher of Dublin, Ontario, and D. A. Bell of Barrie will be the resident teachers in agriculture for the entire term, and Miss Grace Scott of Port Elgin will be the instructor in home economics for the entire course.

Extra Teachers

This staff will be augmented by other teachers some of whom will attend for several days and others for several weeks, depending on the time allotted to them for their subjects. For example, J. H. Shaw of Hespeler will conduct the classes in farm mechanics featuring an objective study of the internal combustion engine, automobiles, tractors and so on. E. C. Stillwell of the Ontario Agricultural College will deal with farm meats and F. N. Marcellus has been assigned the subject of special poultry problems. Dr. E. G. Raeman, formerly of the Boys' school at Bowmanville will give a series of lectures on psychology.

For the home economics department Miss Grace Scott will be assisted by competent instructors. A syllabus of the school's work will be printed in the near future and its scope will then be readily understood my those who arethinking of signing up for the three months.

Classes will be from 9 a.m. to 4 p.m., five days in the week, with a suspensions of studies during the Christmas time from December 16 to January 3.

Special Cultural Work

Some of the subjects in elementary agriculture and also the special cultural work that will be taken up are: gas engines and farm tractors, soils and fertilizers, drainage and land surveying, business and finance, marketing, farm dairying field, animal and poultry husbandry, civics, farm management, farm forestry, English and mathematics, music, bacteriology, and other; and in home economics, food and cookery, household management, clothing, health and education, nursing and care of the sick.

The course is open to everybody, and is not confined to Peterborough county. Mr. Paterson is hoping that it will attract a large attendance. It has been arranged to help particularly the young people of the county, and is one of the most interesting and helpful extramural courses that have been held in this district in a long time.

Millbrook Circle Holds Mission Rally

(Examiner Correspondence.)

MILLBROOK, October, 26. — For an observance of the fiftieth anniversary of the beginning of Mission work in Honan, China, a special meeting of the Mission Circle of St. Andrew's United Church, Millbrook was held at the home of Mrs. J. Ridge on Monday evening. Miss Phyliss Kidd, the President, was in Phyllis Kidd, the President, was in assisting in the devotions by reading the lesson.

Interesting essays on the mission work on Honan were read by Miss Jean Burnham, who gave a synopsis of the history of the last fifty years, Miss Della Mae Sisco "The work of the Medical Missionaries" and Miss Leitha Edworthy "the work of the church today."

Plans for the ensuing month were arranged prior to the closing prayer by Mis Anna Rowland.

During the social hour at the close, their hostess served delicious homemade candy, assisted by her daughter, Mary.

Mr. Lawrence Winslow entertained a number of his friends recently, the occasion being a birthday celebration.

Dr. Edna Eastcott of Toronto University was a recent guest of her mother, Mrs. M. Eastcott.

Mrs. G. Clarke was hostess this week to the Cavan Women's Institute, who held their regular gathering at her home.

Messrs. Nelles Rowland, Joe Thorndyke and Henry Lancashire were visitors this week of their respective parents.

Mrs. P. J. Bentley entertained a number of her friends to a bridge on Monday evening.

Germany is bartering auto trucks for tobacco from the Dominican Republic.

Dominions Secretary?

Rumors circulating in London state that the Duke of Devonshire, now under-secretary for the dominions, may be raised to full cabinet rank by Prime Minister Chamberlain to fill the vacancy created by the recent death of Lord Stanley, dominions secretary.

Famed Soprano Arrives Unannounced

Peterboro has had a distinguished visitor since Tuesday morning, Marjorie Lawrence of the Metropolitan Opera, who arrived unannounced a day earlier than her hosts, the Peterboro Canadian Concert Associatiton, expected, and simply made herself at home at the Empress Hotel.

She was discovered by Dr. J. J. Craig this morning when he called the hotel to make reservation for her and was informed that Miss Lawrence had arrived yesterday with her brother and her accompanist, Felix Wolfes. Her alarm clock wasn't working, and the don't disturb sign was on her door while she rested for her concert in the Collegiate Institute auditorium tonight.

Miss Lawrence is the Australian soprano who joined the Metropolitan's starry company several years ago, exceeding in that artistic altitude all the fine reputation that had preceded her. During the last two or three seasons she has established herself as one of the outstanding sopranos of that numerous company, especially in the Wagnerian roles. Miss Lawrence opens the second season of the Peterboro Concert Association.

Driver's License Suspended Month

"I drove a mail route for 22 years and never even hit a chicken," J. L. Wilson told Magistrate E. A. Gee in Police Court this morning after he had pleaded guilty to a charge of reckless driving on Highway 28.

Provincial Traffic Officer Gordon Broughton said that the accused was lucky he was not facing a more serious charge. He said that when he noticed a light on the accused's car was not burning he had tried to stop Wilson by waving a stop light at him, and accused had paid no attention. Finally he had to be chased by a police car and he had collided with the latter machine twice before being brought to a stop.

Magistrate Gee imposed a fine of $15.00 and $3.00 costs, and suspended Wilson's licence for a month.

Boucher Home, Ice House Burn Together

Mystery surrounds the burning of the farm home of Frank Boucher, on the Douro-Dummer boundary one mile south of Clear Lake a few nights ago, and a most peculiar feature to the whole affair is the fact that Boucher's ice house on Clear Lake, and a mile and a quarter from the farm caught fire about the same time as the house and burned to the ground also.

Boucher, who sleeps downstairs with his wife, was awakened at 3.30 in the morning and found the lower part of the house in flames. He awakened his wife, and rushed upstairs to warn the children. All escaped with only their clothes, and one boy had his hair badly singed and slight burns on the hands.

The farmer is grief stricken over the loss of all his belongings and the ice house as it removes his means of livelihood, and he broke down when discussing the incident with a neighbor. Boucher claims he has no enemies and cannot understand how the fire started, although it is quite evident that some person fired both buildings.

Boucher owns the ice house but the farm home is owned by Mrs. Samuel Abbott of this city. There was only three hundred dollars insurance on the house, and the furniture was also insured but not for its full value.

The Boucher family are being cared for by a neighbor, George Harding, who lives directly across the road, until more permanent arrangements for winter accommodation can be made.

CALL FOR LIGHT STATIONERY

To release more space for passengers, carriers of air mails from England to other countries are urging the use of lighter weight paper and envelopes both by business concerns and individuals.

FREE BRUSH

Good 15c Value

Buy one or more tins, any size, of

JAP-A-LAC

And obtain a brush Free. Only one brush to each person.

During Lucky Spot Days

HUBERT CHOWN HARDWARE

417 GEORGE, OLD EXAMINER BLDG

We Deliver. Phone 729

Remembrance Day

THE CANADIAN LEGION CAN SUPPLY

WREATHS

TO THE MEMORY OF THOSE WHO HAVE PASSED ON

3 Sizes $2.50, $5 and $10

Orders Can Be Phoned to the Hall—Phone 141

Conservative Rally

There will be an Open Meeting of Peterborough County Conservatives in

CANADIAN LEGION HALL, PETERBOROUGH

On Friday Night, Oct. 28

At 8 P.M. Sharp

Purpose—To select delegates to represent the Association at the Conservative Provincial Convention. The business session will be followed by a

DANCE - EUCHRE - BRIDGE

MOSE YOKOM ORCHESTRA

All Conservatives and their Friends Welcome

PETERBOROUGH COUNTY CONSERVATIVE ASSOCIATION

GORDON K. FRASER, President — W. R. PHILP, Secretary

Search For Boy

LEAMINGTON. — Police sought James Collison, 13, to-day after his parents reported the boy disappeared from his home on Sunday after he was spanked. The boy threatened to catch a freight train after his father spanked him for fighting with another boy about two cents.

The Peterborough Examiner

VOL. LXXX, No. 249 — PETERBOROUGH, WEDNESDAY, OCTOBER 26, 1938 — PRICE THREE CENTS

Charge Withdrawn

TORONTO. — Magistrate Tinker to-day withdrew a charge of vagrancy against Roy Campbell, brother of Oscar, Melville, Howard and Lloyd Campbell. The request to withdraw the charge was made by Inspector Nat Guthrie of the Toronto Police Department.

TWO WIDELY SEPARATED BUILDINGS ON SAME FARM BURNED

Evidence Heard In Charge Of Selling Liquor

After a session that took up the whole afternoon, the case of Mrs. Mary Hayton, charged with keeping liquor for sale, was adjourned by Magistrate O. A. Langley, K.C., in Police Court on Tuesday afternoon until Thursday when the balance of the evidence will be heard. The Crown had finished its case just before the adjournment.

W. J. Arthur Fair appeared for Mrs. Hayton, who pleaded not guilty to the charge.

Constable W. A. Clark testified to watching the house at 241 Stewart Street, where he said Mrs. Hayton lived, and of seeing her drive a car from in front of her house into a shed at the side, where a man had put three cartons of beer into the automobile and got in with Mrs. Hayton, who drove off. Constable Clark said he had followed the Hayton car to Ashburnham, where he stopped it and found three cartons of beer. Afterwards in company with Constables Piercey and Sexsmith he had searched the premises at 241 Stewart Street and found a full carton of beer, another carton with two full bottles and ten empty ones, and three empty bottles, while outside in the yard a number of empty liquor bottles were found. All these cartons and bottles were put in as evidence.

Later Constables Piercey and Sexsmith corroborated the evidence given by Clark as to the search of the house at 241 Stewart Street. To Mr. Fair they said the search had been exhaustive and they had found no signs of drinking, although Officer Piercey said a man was found in the house who was under the influence of liquor.

Beer Analyzed.

Inspector J. F. Reid testified to sending a bottle from one of the cartons among the exhibits to Toronto for analysis and produced the report of the analyst showing the alcoholic content.

Much of the afternoon's session was taken up with examining members of the staff of the liquor store and the brewers' warehouse as to purchases made by Mrs. Hayton. D. R. Fleming, liquor vendor, produced slips, and one-purchase permits signed by M. Hayton and showing purchases of whisky and gin to a total value of $20 between August 19 and September 28, while George Wensley, W. T. Hall and Norman Hughes of the staff of the brewers' warehouse told of purchases of beer during the latter part of August, in September, and early in October by Mrs. Hayton totalling $156.60. The great majority of these purchases were on orders signed by persons in Hastings, Norwood, Keene, Trent River, and other places authorizing Mrs. Hayton to obtain the beer for them, and the brewers' warehouse employees said in answer to a question from Magistrate Langley that there was nothing unusual in persons living outside of Peterborough authorizing someone in Peterborough to make purchases for them.

To Mr. Fair, Hughes said that so far as their staff was concerned, they regarded the person who signed the orders as the purchaser and Mrs. Hayton as the agent who handed over the money.

At the conclusion of the Crown's evidence, Mr. Fair made a motion for dismissal and Magistrate Langley announced an adjournment until Thursday.

Several other liquor cases also scheduled for yesterday went over until the same date.

Girl Grabs Killer

DETROIT, Oct. 26 (C.P.).—Police to-day credited Bella Fineman, 17-year-old college freshman here, with saving her father's life yesterday when a thug attacked him with an axe handle as they entered their garage.

The girl grabbed the thug and kept him from hitting her father, and her screams brought help. The father, Louis Fineman, is in hospital in serious condition. Robert Jones is held charged with assault with intent to kill.

To Address Engineers

J. W. McFarlane, president of the Scientific and Technical section of the Photographic Society of America who is scheduled to address an open meeting of the Peterborough Branch of the Engineering Institute on Thursday evening in the Collegiate Auditorium. He will tell how color pictures are produced and is expected to show a film of the Toronto Skating Carnival in color along with many other recent achievements in the scientific field.

Business Men Are Planning Frolic

The gayest frolic of the year is scheduled for November 4th at the Capitol Theatre, when the Peterborough Business Men's Association will stage a party starting at 11.30, and the object of the affair is to raise funds for another Santa Claus parade such as was held last year.

There will be so many free prizes handed out that officials believe one person out of every five attending should be lucky enough to carry away at least one of the award. The program will include vaudeville acts from Toronto, comic shorts, a feature picture, and scores of prizes. Morley Plunkett, former member of the Dumbells will act as master of ceremonies, and theatre goers of a decade ago will be thrilled to see their old friend back in harness even though it is just for the evening.

The decision to hold the first annual frolic on Friday, November 4th was reached last night when thirty members of the Peterborough Business Men's Association held an executive meeting at the Elite Grill. Don Scott and Vern Selkirk are the prize committee and the prizes will be on display in Richard Hall Store window on Wednesday, Thursday and Friday of next week.

J .W. Watson, president of the association, occupied the chair and the session was one of the most enthusiastic in the history of the organization. T. A. Mackay, Bank of Montreal, and Jacob Low, were named to the Finance committee and will also act as auditors. A committee of three, Charles Saunders, Al Sharpe and Coleman Blewett was named to report on the observance of Armistice Day at the next regular meeting.

Cyclist Injured When Hits Truck

Jack Robinson, 13, an inmate of the Children's Aid Society Shelter, had his right arm and shoulder injured at noon to-day when the bicycle on which he was riding collided with a truck driven by Robert Astling, 237½ McDonnel street at the intersection of Park and Albert streets. It is stated that Robinson drove his bicycle into the side of the truck and was thrown off, his arm catching in the rear wheel of the truck, with the result that he was dragged 21 feet. However he was not seriously injured and the bicycle was not damaged.

Truck Driver Is Freed Of Reckless Driving

"I am going to give you the benefit of the doubt," Magistrate E. A. Gee told Ray McIlmoyle in police court this morning in dismissing a reckless driving charge against the young truck driver.

In giving judgment the magistrate warned McIlmoyle to be careful about his driving if he wanted to make his living as a truck driver. "Don't drive so fast when it is raining and the road is slippery and keep a careful watch of the road ahead of you if you want to avoid accidents," he advised the accused.

McIlmoyle was defended by T. J. Carley, K.C., while Crown Attorney V. J. McElderry conducted the prosecution.

Louis Anthony, first Crown witness, told of driving his car south on the Lakefield road on the night of the accident and of seeing another car coming with bright lights showing. Anthony said he slowed down to about 20 miles an hour and just as he was beginning to pick up speed again his car was struck from behind by a truck, and $15 damage was done to the rear end. He said that when he got out of his machine four men, one of them McIlmoyle got out of the truck and he believed two of them had got out of each door of the cab. McIlmoyle had told the witness that he was "full of hot air" when he remonstrated with him over the accident.

To Mr. Carley witness said that he had not looked at his tail light before the accident but was sure it had been burning.

Tenniece Guerin who had been with Anthony corroborated his evidence and stated that before their car had entered Highway 28 he had looked at the tail light and it was on then, about 4 miles away from the scene of the accident.

Blames Lights

To Mr. Carley Guerin said that in his opinion the bright lights of the oncoming car had been the principal cause of the accident. Provincial Traffic Officer Broughton, testified, despite a strong protest from Mr. Carley as to the admissability of the evidence, that McIlmoyle had admitted to him that he was driving the truck at the time of the accident.

That concluded the crown's case and Mr. Carley made an unsuccessful motion for dismissal.

McIlmoyle took the witness box in his own behalf and stated that he had not seen Anthony's car until some 30 feet away from it and that there was no tail light burning on the car. Further he stated the speed of the Anthony car when it was hit could not have been more than 10 miles an hour. His own truck was doing 35 to 40 until he had put his brakes on when he saw the other car.

His evidence was corroborated by Harry Reid and Fred Bullock who were riding in the cab of the truck with him. George Perrin who said he was riding on the top of the truck also testified, stating that there had been nothing unusual about the speed of the truck before the accident.

After hearing the arguments of the two counsel Magistrate Gee dismissed the case, declaring that Mr. Anthony had his remedy in the civil courts and that he had decided that while there might have been an error of judgment on the part of McIlmoyle he was not going to find him guilty of recklessness under the code.

Rev. Stuart Parker To Address Banquet

A distinguished visitor to the city next week will be the Rev. Dr. Stuart C. Parker of St. Andrew's Church, Toronto. Dr. Parker is one of the leading clergymen of our Dominion, and, besides being a preacher of note, is the author of several volumes. His last book, a series of devotional studies centred around the Holy Communion, and entitled "The Guest Chamber" has just recently been issued. In the courts of the church, he has held many distinguished offices, and at the last General Assembly of the Presbyterian Church in Canada was runner-up for the office of Moderator. He will be the guest speaker at a banquet to be held under the auspices of the Men's Association of St. Paul's Church on Tuesday evening, November first, to which the women of the congregation are also being invited. Those who heard him in his recent broadcast at the request of the Canadian Broadcasting Commision will no doubt want to hear him again.

TRAFFIC CASES.

In traffic court before Magistrate E. A. Gee this morning, Alex McIntyre pleaded guilty to allowing his car to be driven by a person not holding a chauffeur's license or operator's permit and was fined $10 and costs, while Jack Huggins contributed a similar amount for driving a car with inadequate brakes.

Peterborough, England, has installed its first woman mayor Mrs. C. W. Bryant.

To Exchange Pulpits

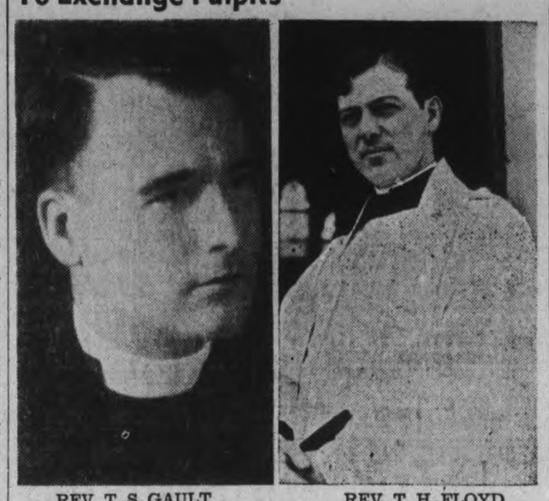

REV. T. S. GAULT — REV. T. H. FLOYD

who were exchanging pulpits in the near future. Rev. Mr. Floyd is pastor of Christ church. Campbellford and Rev. Mr. Gault is pastor of St. George's church, Peterborough. Both men are highly respected in their communities and keen, active workers.

Main Street Topics

Jabs and Jottings as Picked Up By Examiner Reporters.

TO OPERATE EXCURSION

The execursion train to the Balmy Beach-Orfuns game in Toronto on Saturday is scheduled to leave the C. P. R. station at nine o'clock.

SUIT COAT LOST

A suit coat, still in good condition, has been found at the corner of Dublin and Aylmer streets, and awaits a claimant at the Examiner office.

FRACTURES FINGER

Mary Foley, an employee in a local factory had the misfortune to fracture the first joint of one finger while at work. The injury did not prevent her from returning to work this morning.

ANOTHER ADJOURNMENT.

Because W. J. Arthur Fair, defence counsel, stated that he had been called to Toronto a liquor charge against Harry Carter which was to have been heard in police court this morning was adjourned.

CHARGED TO COMMISSION

The council Monday night adopted a recommendation from the legal committee that the remuneration of Judge Smoke and Magistrate Gee of Lindsay as members of the Police Commission be drawn from the police appropriation and not from the funds of the legal committee.

GETS WINGS

R. D. P. (Doug) Blagrave, formerly of this city was gazetted this week and received his permanent commission as pilot officer in the R.C. A.F. He is stationed at Trenton. He is the son of the Rev. Dr. R. C. Blagrave, former rector of St. John's Anglican church.

RETURNS TO CITY

S. A. Brett of the Canadian Churchman is in the city for several weeks. Mr. Brett is a diocesan lay-reader of the Anglican church and will be remembered by many in this city for in 1921 and 22 he taught a Sunday School class at St. John's church.

HE MAN ACCOUTREMENT

There is a lot of he-man trappings in main street windows this week as the hunting season draws nearer, rifles, shot guns and artillery of other calibres, knives and belts, hatchets, gray blankets and a wide assortment of other paraphenalia for outdoor adventures in November.

BE PREPARED

Lazy husbands who have been putting off the job of preparing storm windows and storm doors for the Winter believing that the good weather would last indefinitely should accept next Saturday as the deadline. According to weather records biting frosts and snow may come any day now, and it is much nicer putting up storm windows when the weather is so warm gloves are not required.

FACES OLD CHARGE.

Facing a drunk charge in police court this morning, Norman Hurl of Young's Point found himself also called upon to defend himself against a two-year-old charge of supplying liquor to an Indian. He was defended by T. J. Carley, K.C., and on both charges asked for a week's adjournment which was granted.

THREE UNTIMELY DEATHS

Several C. N. R. employees recalled this morning that Joseph Meagher was the third of the local shunter's crew who had met untimely deaths. Fred Elliott was killed at Trenton, Harvey Staunton fell off a box car in the yards of the Quaker Oats Company, and last night Mr. Meagher was fatally injured.

MEMBER OF PRIVY COUNCIL

Hon. G. N. Gordon, K.C., a member of the Canadian Privy Council will be amongst those who will be summoned to attend a meeting of the Privy Council in Ottawa which will be presided over by King George VI as King of Canada during his visit to this country next year. There are ninety members of the Canadian Privy Council, being made up of federal cabinet ministers, former cabinet ministers and several others who were given the honor.

AN UNUSUAL RECORD

480 employees in the local plant of the Western Clock Company are headed for a new Canadian safety record. To date they have worked 3,508,967 man-hours without a single lost time accident. It was thought at the start that if the factory could reach the one million mark without an accident it would be a noteworthy achievement. They have now passed the three and a half million mark.

RECOGNITION

Gossip among members of the Peterborough County Council indicates the members are fully aware of the honor brought to the district by the Keene softball team, and it is believed the County Council will follow the usual custom of banquetting the group which brought the highest honors to the district in the past year, in this case it was the Keene team. The decision will be made at the next session of the Council late in November.

"COLOR PHOTOGRAPHY."

J. W. McFarlane, president of the Scientific and Technical section of the Photography Society of America, will be the speaker at the meeting of the Engineering Institute Thursday October 27. The members have been looking forward to this address from early last season. Circumstances caused several postponements. Mr. McFarlane's subject will be "Color Photography". It will be illustrated by lantern slides and motion pictures in color. Members are being specially reminded of this meeting.

RECEIVES LICENSE.

They say that flying is a game for youth alone, but George R. Schwab, 369 Mark street, has a different tale to tell. Yesterday the 40-year-old employee of the Western Clock company received his private pilot's license after passing the necessary examinations by a government inspector. He received his instruction at the Peterborough Air Service, now being operated by flying instructor Frank Armitage.

Rev. T. S. Gault And Rev. Floyd Will Exchange Pulpits

Rev. T. S. Gault, for nearly four years pastor of St. George's Anglican church here, is exchanging pulpits in the near future with Rev. T. H. Floyd of Christ church, Campbellford.

Mr. Gault came to Peterborough three years ago last June and has won the friendship of every member of his congregation. "He has been a great friend to us all and we shall miss him a great deal," said Mrs. L. Warren, president of the Ladies Guild of the church. "We certainly don't like to see him leave."

Mr. Gault has been a hard worker during his years in Peterborough and perhaps his most concrete accomplishment has been the complete restoration of the church building. "He worked very hard at that," said Mrs. Warren.

CAMPBELLFORD, Oct. 26.—Rev. T. H. Floyd, pastor of Christ church came to Campbellford in 1931 from Caledon East in Peel County. Gifted with great organizing ability he was founder of the A. Y. P. A. in Campbellford a task which he accomplished in 1932 and the organization has grown to form a strong bulwark of the church here. Highly respected by all Mr. Floyd did not confine his activities solely to the Church but of recent years he became a member of the Masonic Order (Golden Rule Lodge, Campbellford) and Chaplain in the Canadian Militia he graduated from Trinity in 1925. At the present time he is president of the Campbellford Ministerial association.

Backed by the capable and enthusiastic help of Mrs. Floyd who took a keen interest in every phase of church activity. Particularly was she attracted to the work in the missionary society in the church and also in the Sunday School.

Staff Is Named For Keene Farm School

Frank C. Paterson, agricultudal representative, returned last night from Guelph with detailed information of the three months' course in elementary agricultural and home economics at Keene beginning November 22 and continuing until February 24.

R. S. McKercher of Dublin, Ontario, and D. A. Bell of Barrie will be the resident teachers in agriculture for the entire term, and Miss Grace Scott of Port Elgin will be the instructor in home economics for the entire course.

Extra Teachers

This staff will be augmented by other teachers some of whom will attend for several days and others for several weeks, depending on the time allotted to them for their subjects. For example, J. H. Shaw of Hespeler will conduct the classes in farm mechanics featuring an objective study of the internal combustion engine, automobiles, tractors and so on. E. C. Stillwell of the Ontario Agricultural College will deal with farm meats and F. N. Marcellus has been assigned the subject of special poultry problems. Dr. E. G. Raeman, formerly of the Boys' school at Bowmanville will give a series of lectures on psychology.

For the home economics department Miss Grace Scott will be assisted by competent instructors. A syllabus of the school's work will be printed in the near future and its scope will then be readily understood my those who arethinking of signing up for the three months.

Classes will be from 9 a.m. to 4 p.m., five days in the week, with a suspensions of studies during the Christmas time from December 16 to January 3.

Special Cultural Work

Some of the subjects in elementary agriculture and also the special cultural work that will be taken up are: gas engines and farm tractors, soils and fertilizers, drainage and land surveying, business and finance, marketing, farm dairying field, animal and poultry husbandry, civics, farm management, farm forestry, English and mathematics, music, bacteriology, and other; and in home economics, food and cookery, household management, clothing, health and education, nursing and care of the sick.

The course is open to everybody, and is not confined to Peterborough county. Mr. Paterson is hoping that it will attract a large attendance. It has been arranged to help particularly the young people of the county, and is one of the most interesting and helpful extramural courses that have been held in this district in a long time.

Millbrook Circle Holds Mission Rally

(Examiner Correspondence.)

MILLBROOK, October, 26. — For an observance of the fiftieth anniversary of the beginning of Mission work in Honan, China, a special meeting of the Mission Circle of St. Andrew's United Church, Millbrook was held at the home of Mrs. J. Ridge on Monday evening. Miss Phyliss Kidd, the President, was in Phyllis Kidd, the President, was in assisting in the devotions by reading the lesson.

Interesting essays on the mission work on Honan were read by Miss Jean Burnham, who gave a synopsis of the history of the last fifty years, Miss Della Mae Sisco "The work of the Medical Missionaries" and Miss Leitha Edworthy "the work of the church today."

Plans for the ensuing month were arranged prior to the closing prayer by Mis Anna Rowland.

During the social hour at the close, their hostess served delicious homemade candy, assisted by her daughter, Mary.

Mr. Lawrence Winslow entertained a number of his friends recently, the occasion being a birthday celebration.

Dr. Edna Eastcott of Toronto University was a recent guest of her mother, Mrs. M. Eastcott.

Mrs. G. Clarke was hostess this week to the Cavan Women's Institute, who held their regular gathering at her home.

Messrs. Nelles Rowland, Joe Thorndyke and Henry Lancashire were visitors this week of their respective parents.

Mrs. P. J. Bentley entertained a number of her friends to a bridge on Monday evening.

Germany is bartering auto trucks for tobacco from the Dominican Republic.

Dominions Secretary?

Rumors circulating in London state that the Duke of Devonshire, now under-secretary for the dominions, may be raised to full cabinet rank by Prime Minister Chamberlain to fill the vacancy created by the recent death of Lord Stanley, dominions secretary.

Famed Soprano Arrives Unannounced

Peterboro has had a distinguished visitor since Tuesday morning, Marjorie Lawrence of the Metropolitan Opera, who arrived unannounced a day earlier than her hosts, the Peterboro Canadian Concert Association, expected, and simply made herself at home at the Empress Hotel.

She was discovered by Dr. J. J. Craig this morning when he called the hotel to make reservation for her and was informed that Miss Lawrence had arrived yesterday with her brother and her accompanist, Felix Wolfes. Her alarm clock wasn't working, and the don't disturb sign was on her door while she rested for her concert in the Collegiate Institute auditorium tonight.

Miss Lawrence is the Australian soprano who joined the Metropolitan's starry company several years ago, exceeding in that artistic altitude all the fine reputation that had preceded her. During the last two or three seasons she has established herself as one of the outstanding sopranos of that numerous company, especially in the Wagnerian roles. Miss Lawrence opens the second season of the Peterboro Concert Association.

Driver's License Suspended Month

"I drove a mail route for 22 years and never even hit a chicken," J. L. Wilson told Magistrate E. A. Gee in Police Court this morning after he had pleaded guilty to a charge of reckless driving on Highway 28.

Provincial Traffic Officer Gordon Broughton said that the accused was lucky he was not facing a more serious charge. He said that when he noticed a light on the accused's car was not burning he had tried to stop Wilson by waving a stop light at him, and accused had paid no attention. Finally he had to be chased by a police car and he had collided with the latter machine twice before being brought to a stop.

Magistrate Gee imposed a fine of $15.00 and $3.00 costs, and suspended Wilson's licence for a month.

Boucher Home, Ice House Burn Together

Mystery surrounds the burning of the farm home of Frank Boucher, on the Douro-Dummer boundary one mile south of Clear Lake a few nights ago, and a most peculiar feature to the whole affair is the fact that Boucher's ice house on Clear Lake, and a mile and a quarter from the farm caught fire about the same time as the house and burned to the ground also.

Boucher, who sleeps downstairs with his wife, was awakened at 3.30 in the morning and found the lower part of the house in flames. He awakened his wife, and rushed upstairs to warn the children. All escaped with only their clothes, and one boy had his hair badly singed and slight burns on the hands.

The farmer is grief stricken over the loss of all his belongings and the ice house as it removes his means of livelihood, and he broke down when discussing the incident with a neighbor. Boucher claims he has no enemies and cannot understand how the fire started, although it is quite evident that some person fired both buildings.

Boucher owns the ice house but the farm home is owned by Mrs. Samuel Abbott of this city. There was only three hundred dollars insurance on the house, and the furniture was also insured but not for its full value.

The Boucher family are being cared for by a neighbor, George Harding, who lives directly across the road, until more permanent arrangements for winter accommodation can be made.

CALL FOR LIGHT STATIONERY

To release more space for passengers, carriers of air mails from England to other countries are urging the use of lighter weight paper and envelopes both by business concerns and individuals.

FREE BRUSH

Good 15c Value

Buy one or more tins, any size, of

JAP-A-LAC

And obtain a brush Free. Only one brush to each person.

During Lucky Spot Days

HUBERT CHOWN HARDWARE

417 GEORGE, OLD EXAMINER BLDG

We Deliver. Phone 729

Remembrance Day

THE CANADIAN LEGION CAN SUPPLY

WREATHS

TO THE MEMORY OF THOSE WHO HAVE PASSED ON

3 Sizes $2.50, $5 and $10

Orders Can Be Phoned to the Hall—Phone 141

A Reasonable Idea

The brain is the source of life energy within the body. That energy is distributed to every tissue by the spinal cord and nerves. The spinal nerves leave the spinal column through openings between the vertebrae. If an opening is decreased in size because of improper position of a vertebrae some nerve fibres will be constricted and there will be an abnormal amount of energy reaching the tissues supplied by those constricted nerves.

IT IS LOGICAL

To conclude that correction of mechanical defects along the spinal column will greatly facilitate the distribution of nerve impulses to all body parts. This means improved health.

Our manipulative treatments apply mechanical principles to the framework of the human body.

M. C. GOODWIN

CHIROPRACTOR AND PHYSIOTHERAPIST

Lady Attendant — 108 Barrie Bldg.

Phones 431 and 1340J

Conservative Rally

There will be an Open Meeting of Peterborough County Conservatives in

CANADIAN LEGION HALL, PETERBOROUGH

On Friday Night, Oct. 28

At 8 P.M. Sharp

Purpose—To select delegates to represent the Association at the Conservative Provincial Convention. The business session will be followed by a

DANCE - EUCHRE - BRIDGE

MOSE YOKOM ORCHESTRA

All Conservatives and their Friends Welcome

PETERBOROUGH COUNTY CONSERVATIVE ASSOCIATION

GORDON K. FRASER, President — W. R. PHILP, Secretary

Sir Robert Borden Related Career Secrets In Memoirs

By R. H. Carnegie
(Canadian Press Staff Writer.)
(Copyright, 1938, by Canadian Press.)

OTTAWA, Oct. 26. — A life conspicuous for unwavering determination, high endeavor and accomplishment, often in the face of much difficulty, is delineated in "Robert Laird Borden: His Memoirs," soon to be published by the Macmillan Company of Canada.

The memoirs cover the long and active career of Canada's wartime Prime Minister, a career which to a considerable extent shaped the history of the Dominion in the critical Great War years.

The boy who did farm chores at Grand Pre in Nova Scotia's Land of Evangeline became the man who, in the distressing days following the German offensive of 1918, stood in the Imperial War Cabinet as Canada's representative and condemned the British high command.

Congratulated Sir Robert.

"I spoke for nearly an hour," wrote Sir Robert (who died June 10, 1937) of his War Cabinet speech on June 13, 1918. "The intensity of my emotion enabled me to speak without hesitation and with more rapidity than usual. Sir Henry Wilson, Chief of the General Staff, had left at the commencement of my remarks. When I began to emphasize the incompetency, disorganization and confusion at the Front, Lloyd-George (Prime Minister) sent for him saying, 'This is very important.'" The British Prime Minister later congratulated Sir Robert on his stand.

This was typical of the vigor with which Borden represented Canada in the supreme councils of the Empire. With equal vigor he presented Canada' claims when the heads of the Allied nations met in Paris after the war and decided on peace terms.

The Dominions demanded and received the right to be directly represented in the peace conference; Borden led representatives of the other Dominions in the demand that in the League of Nations and in the accompanying labor convention the Dominions should enjoy a status commensurate with their national importance and the part they played in the War.

The United States delegation, heeding public opinion in United States, sought to limit the influence of the British Empire in the labor organization by providing it could nominate only one member to the governing body. His memoirs disclose that for days Borden fought this plan, insisting that each Dominion should have a right to nominate a member just as any other member nation. He interviewed President Wilson, had several conferences with the chief American expert on labor conditions, all with scant success despite the fact he was ably supported by the Prime Ministers of the other Dominions.

Warned Lloyd George

Finally he wrote Lloyd George warning him the Canadian parliament might decide to withdraw from the League if the dominions were placed in a position of inferiority in relation to other nations.

"The dominions have maintained their places before the world during the past five years through sacrifices that no nation outside of Europe has known," he wrote Lloyd George. "I am confident that the people of Canada will not tamely submit to a dictation which declares that Liberia or Cuba, Panama or Hedjaz, Haiti or Ecuador must have a higher place in the International Labor Organization than can be accorded to their country which is probably the seventh industrial nation of the world, if Germany is excluded from consideration."

The memoirs quote from Sir Robert's dairy about a later interview on the subject with Lord George. "In talking to him I became quite heated with regard to President Wilson and said he was sometimes as obstinate as a mule. Whereupon Lloyd George laughing said to me: 'For heaven's sake don't look at me like that."

The offending clause was struck out next day and other changes Sir Robert had pressed in regard to the nine point safefcting labor conditions in the peace treaty also were accepted in an amendment which Sir Robert moved. On the final plenary conference before the treaty of peace was handed to the Germans, Borden wrote in his diary: "Having obtained all I wanted I saw no necessity for speaking."

Terms Too Severe

A few days later on May 14, 1919, Borden left Paris for London. "On the following day I had a message from Sir Thomas White (Canadian finance minister) announcing his early retirement from public life. At Westminster Hall I met Bonar Law (British chancellor of the exchequer) and Sir Edward Carson with whom I discussed the affairs of the peace conference. We agreed the terms of the treaty were too severe." Bonar Law thought the Germans would refuse to sign it.

The memoirs deal extensively with the delays of the confernce which lasted several months, the restlessness of the soldiers at being held in France and the many clashes of opinion.

Sir Robert did not neglect to record one night of diversion. Sir George Foster and he had dinner with the Duchess of Sutherland and Lord Brooke. "After dinner we attended the Theatre St. Martin to see 'Cyrano de Bergerac' beautifully acted but sad in its ending. We were invited to supper by the leading lady of the piece, 'Roxana,' and at her apartment we met Percival Langdon of The Morning Post. We had an excellent supper and most enjoyable time. This was one of the friskiest evenings of Foster's life as we kept him up until 1:15. I told him I never would have embarked on such an adventure without his presence as chaperone."

Started In 1928

The memoirs total 400,000 words and were started in 1928, five years after the Macmillan Company first approached Sir Robert with the request he write them. They reveal a life in which one hard job followed another with relentless persistency. Against his own preference Borden was elected to parliament as a Conservative in 1896 from Halifax, without any previous political experience or practice in public speaking except as a successful lawyer in court. He insisted he would only serve one term.

Four years later he was chosen leader of the Conservative party and accepted for one year only and with much misgiving. He remained head of the party for 20 years.

For 11 years he led the Conservative forces in the Commons against that master political strategist and far-seeing statesmen, Sir Wilfred Laurier. That was a man-sized job but in addition for the last three years at least, his memoirs reveal, Borden had to cope with intrigue of men within his own ranks who sought to destroy his leadership. Three times he offerd his resignation to the party and on each occasion the loyalty of the great majority of his followers persuaded him to continue.

Sweeping into power in 1911 on the reciprocity issue, he was soon in the midst of a gigantic struggle over naval contributions to the Empire which caused a break in his own cabinet. Then in 1914 came the War and the memoirs set forth that again and again he worked himself into a state of exhaustion.

Finally came the formatoin of the Union government when he again offered to relinquish the premiership in favor of Sir George Foster, Mr. Justice Lyman P. Duff (now Sir Lyman) or anyone else who might more successfully carry on Canada's war effort and keep faith with the men in the trenches. He was again persuaded to continue.

When peace had been finally signed and Canada was in the midst of the abnormal conditions which followed the end of the War his health broke down. He presented his resignation to the party caucus of of Conservative members to send in their votes for a successor.

The decision lay between Sir Thomas White and Rt. Hon. Arthur Meighen. On Borden,s recommendation the Governor-General invited Sir Thomas to form a government but he declined because of ill health and Mr. Meighen became prime minister. He asked Borden to remain as minister without portfolio but Sir Robert was too ill to accept.

English Air Marshal Visits Paris

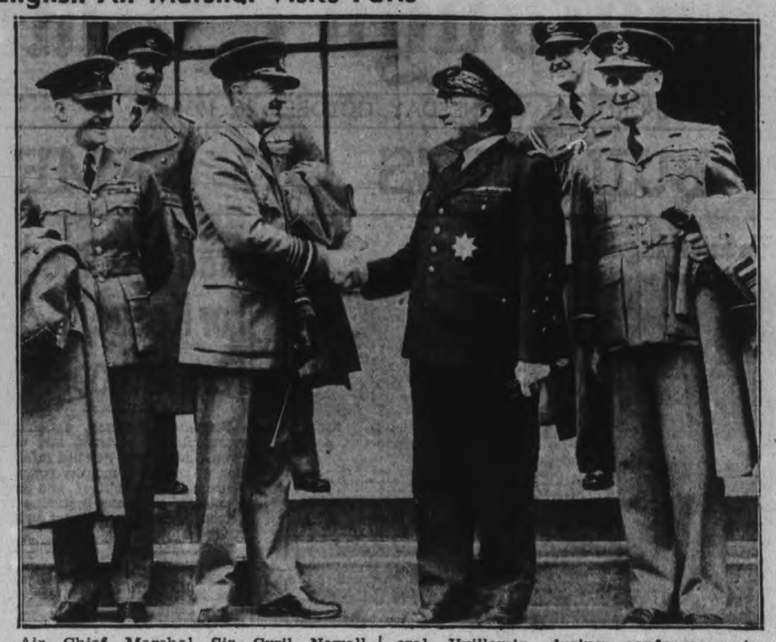

Air Chief Marshal Sir Cyril Newall (LEFT) shakes hands with France's General Vuillemin during conferences in Paris.

GETS KING'S DISHES

PARIS—(CP).—Ten British museums have been presented by the town of Limoges with dishes used on the table occupied by the King and Queen at the July 21 luncheon in their honor at Versailles.

England's Enemy Is Friend Of Ours Says Rebel Irish Leader

CORK, Oct. 25 — (CP Cable). — Sean H. Ryan, southern leader of the illegal Irish Republican army, today advocated that in the event Great Britain becomes involved in war all Ireland strive for complete independence. He suggested the country accept the aid of any power offering assistance.

Attacking Prime Minister Eamon De Valera, Mr. Ryan said the Irish leader had shown an "unmistakeable willingness" to go to the assistance of the "damnable Empire" in the event of war, but the I. R. A. would "see that the manhood of this historic Irish nation will not be used for the defence of the robber empire that tried to crush and torture us for 700 years."

"It is right to make it clear that England's enemy is our friend," he continued. "When the opportunity comes we are prepared to enter an alliance with any power offering assistance, military or otherwise. When the next blow is struck we shall be only too glad to accept any assistance we receive."

He said the seas were the only boundary the I. R. A. recognized. This was a reference to the border between Eire and the six counties of northern Ireland, which remain part of the United Kingdom.

Dry Rot Affects Potato Crop

(Examiner Correspondence.)

HASTINGS, Oct. 26. — Losses ranging as high as 50 per cent. are reported by potato growers in this district due to a dry rot, believed to have been caused by too much rain. As a general rule, potatoes grown in low ground are affected.

A farmer near Westwood stated that part of his crop was never removed from the field. As his potatoes were being dug he sorted out ones with dark marks on them. This, however, does not seem to eliminate the bad ones, as other cases are reported where apparently good potatoes have been placed in cellars only to be removed a week or two later with the identical dark marks on them and giving off a bad odor.

A Hastings merchant, buyer of potatoes, said it would be quite hard as yet to estimate the loss, but was under the opinion that it would be 50 per cent. or even possibly 75 per cent. He said growers should get good prices for their product before spring owing to the scarcity. "It would be to our advantage to buy small quantities from wholesalers for the present and eliminate any danger of loss," he added.

CAVAN

Mesdames J. R. Trumpour, J. C. Swain, J. H. Snider, D. J. Hunter attended the W.M.S. sectional rally at Fraserville on Friday afternoon when Miss Luella Rorke, missionary on furlough from Japan, and daughter of a former Cavan pastor, was the special speaker.

Among those from Cavan who attended the Mount Pleasant anniversary services on Sunday were: Mr. and Mrs. R. A. Robertson, Mrs. Keegan and Miss Annie Tinney.

Mr. and Mrs. Jones, who have bee nvisiting Mrs. J. Douglas and Mr. and Mrs. W. Douglas have returned to their home in Quebec.

Mr. Melville Carr of Peterborough spent the weekend at his home in Cavan.

Mr. Cecil Sisson of Peterborough visited his sister, Mrs. Melville Carr and Mr. Carr on Sunday.

Mr. and Mrs. Gratton Thibideau and baby son of Bobcaygeon spent the week-end with her parents, Mr. and Mrs. E. Boyle.

Mr. and Mrs. Harvey Osborne and son Allan of Welcome and Mr. and Mrs. Cecil Williams and daughter, June, of Port Hope, were Sunday guests of Mr. and Mrs. Charles Smith.

Mr. and Mrs. Reaves of Toronto spent Sunday, guests of Mr. and Mrs. Milton Carr.

Mr. and Mrs. E. Boyle and Mr. and Mrs. S. Boyle were in Toronto on Saturday attending the wedding of their niece.

There has been an epidemic of chicken stealing in this vicinity recently.

PIONEER IN MODERNS

JOHANNESBURG—(CP).— Rev. J. N. Martins, who died here aged 80, was the first clergyman in South Africa to employ use of radio in his work, and first also to run a motor car.

ABANDON GOLD SEARCH

Attempts to raise gold from the old vessel Lutine have been abandoned because it was decided there was no gold there.

Finds Crow He Shot

PICTOU, N.S., Oct. 26—(CP).—J. G. Reeves of Pictou found a pure white stuffed crow in his garage. He asked a Mulgrave, N.S., acquaintance if he had ever seen a white crow. His friend replied he had not only seen one, but had shot one when he was a youth.

Reeves showed him his find, whereupon the friend identified it as one he had shot 25 years ago. He said he had hunted it for years before he finally bagged it near Caribou, N.S.

Three Societies Young People Meet Together

(Examiner Correspondence.)

CAMPBELLFORD, Oct. 26. — President Earl Wood extended a hearty welcome to the young people from St. John's and St. Andrew's Churches who were guests of the Anglican Young People's Association at a social evening held in the Parish Hall on Monday. Nearly two hunderd young people gathered for this the third occasion on which the A.Y.P.A. have been hosts to the similar organizations of the town. As in previous years the program for the evening wa arranged by the visiting members, while the hosts provided the lunch.

Mrs. P. H. MacMillan, president of the St. Andrew's Society, took the chair, following Earl Wood's address of welcome. She introduced the various numbers being offered by St. Andrew's Society. The program opened with a piano solo by Miss J. Scott. Miss Merele Black followed with a reading, and Misses Josephine and Doris Locke contributed a guitar duet, which called for an encore. A piano duet by W. Phillips and J. Cassan was also encored. Miss Monica DeCarrol offered a vocal solo in her usual pleasing manner and was given two encores. Jack Cassan accompanied. The concluding numbers by the St. Andrew's group were vocal solos by Miss S. Atkinson and Miss Frances Hendy. Mrs. M. McFarlane accompanied Miss Hendy, who also received an encore. Addressing the gathering Rev. B. Simpson Black expressed warm praise for the value "this type of meeting has on the young people," and felt that movements of this sort would guide youth away from all the "isms of the world."

President Earl Wood called upon Miss R. Palliser, who heads the St. John's Y.P.S. and she in turn introduced their portion of the entertainment. It opened with a vocal solo and encore by Miss June Burgiss, accompanied at the piano by Jack Cassan. Miss Mary Murphy was at her best in one of her humirous readings and in order for the audience to catch their breath Harold Kitney provided a brief interlude of community singing with Miss Dorothy Henson assisting at the piano. The program closed with a reading by Miss R. Palliser. Rev. Harold B. Neal brought a brief message to the gathering, and Rev. T. H. Floyd, whose efforts were responsible for the formation of the A.Y.P.A. in Campbellford, expressed his pleasure at seeing such a large number of young people present on this occasion. A quiz contest which provided much humor preceded the lunch.

Badly Burned

Critically burned about the hands and face as he rescued a friend from his blazing Beverly Hills home, Lyle Talbot's heroism may cost him his screen career. Talbot and Franklin Parker were trapped in the screen star's home when it caught fire while they

Rhodesia has started an air raid defence program.

Protect Yourself:

Build up your body-strength with the goodness of the prime Beef in

BOVRIL

THURSDAY SPECIALS AT 387 George Phone 3680

BUEHLER BROTHERS

Steaks! – Steaks! – Steaks!

PEAMEAL COTTAGE ROLL lb. 22c

Shoulder VEAL CHOP 15c

PRIME RIB ROLLED 21c

CHUCK ROAST 11c

LAMB CHOPS From the Shoulder lb. 19c

BLADE ROAST 15c

RUMP ROAST 17c

Don't Miss This Steak Sale
Wing - -
Sirloin - -
Round - -
20c

PORTERHOUSE STEAK or ROAST With deep undercut lb. 23c

LAMB BREAST VEAL STEW 12½c

HAMBURG SLICED LIVER

BUTT PORK STEAK 21c

SHOULDER PORK CHOP 18c

Warm as toast for getting up!

It's nice to get up in the morning—*if your bedroom is nice and warm.*

There's abundance of *quick* morning heat, when you bank the fire at night with Hamco Coke. Clean, hard, longer lasting Canadian fuel, for furnace, range or heater. Easily controlled, smokeless, wasteless — gives maximum heat with minimum ash. Now the lowest price in years! Please order from your *local* Hamco Dealer —he deserves your fuel business.

Ask your dealer about the new

HAMCO Automatic DRAFT CONTROL and HAMCO HOT WATER HEATER

... Two great money saving conveniences.

HAMCO

Gives more heat Costs less money Dustless COKE

HAMILTON BY-PRODUCT COKE OVENS, LIMITED HAMILTON, CANADA

Sold by All Leading Fuel Dealers

HAMCO-NOW THE LOWEST PRICE IN YEARS

OLD STOVE ROUND-UP

LUCKY SPOT

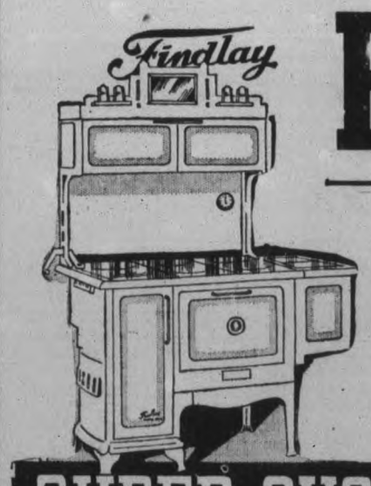

Thursday, Friday and Saturday

• Three Days in Which You Can Get

$10.00 or More Allowance for Your Old Stove!

ACT NOW!

Come in or Phone for Details

– TERMS –

$5 Down
$5 Per Month

New Ranges	-	32.50 Up
New Frigidaires	-	99.00 Up
New Connor Washers	-	59.00 Up
New Philco Radios	- -	29.95 Up

T. J. CAVANAGH
434 George Street

FRIGIDAIRE STORE
Tel 3025

Undertaking To Smash The Atom May Revolutionize Civilization; Opening New Scientific Worlds

PITTSBURG, Oct. 26.—Industry is today engaged in one of the most ambitious undertakings ever attempted—nothing less than the smashing of the atom. If successful, it may revolutionize the course of civilization itself.

At a special laboratory set aside in the Westinghouse laboratories at Pittsburgh new equipment to provide the highest possible controlled direct voltage for the work is rapidly nearing completion.

An electrostatic generator capable of providing direct current potentials of 5,000,000 volts of electricity, is the central unit with which it is hoped to smash the atom and open a new world of science and industry.

A Dream of Years

For years man has dreamed of disintegrating the atom, that mysterious substance which has never been seen but which is known to constitute 99 per cent of all the mass of the universe. The energy contained in one glass of water, it has been said, is sufficient if locsed to drive the world's largest liner across the ocean.

The "atom-smashing" equipment is housed in a huge pear-shaped tank 30 feet in diameter and 47 feet high. The tank will contain compressed air of 120 pounds to the square inch providing an additional insulation for the 5,000,000-volt electrostatic generator which will accelerate the passage of streams of ions down a vacuum tube located in the centre of the giant mechanism. At either side of the vacuum tub will be fabric belts which will generate direct current voltage.

When the generator is ready for experimentation, the 5,000,000 volts of electricity will be directed at a substance, such as steel, placed at the mouth of the atom smasher. As it will be directed atomic particles, ionized particles of gas, all positively charged.

To Test Substance

When the atomic contents have been split the resultant substance will be tested to determine what happened during the bombardment.

The latest theory holds that atomic particles, instead of disintegrating under high voltage bombardment as heretofore supposed, merely change their form and recombine to build new substances. This will be one of the theories tested.

The generation of such extremely high voltage as is being sought for experimentation is the first direct step into the unknown. Very little is known about such direct voltages due to the fact that almost all previous research has been in the field of alternating current high voltage. The attaining of such steady voltages, of 5,000,000 and above, will enable the research physicists to secure fundamental information in this relatively unexplored field.

Vacuum Tube

Another of the problems faced by the physicists is the development of a vacuum tube, in which the atomic bombardment will take place, to withstand voltages in excess of 5,000,000. By process of experimentation in the course of their study Westinghouse scientists are confident they will develop such a tube.

The ultimate result of the project cannot be foreseen and it is not possible to predict what practical applications may result from the fundamental knowledge gained, said Dr. L. W. Chubb, director of the Westinghouse research laboratories. It is the possibilities inherent in such research that is responsible for the decision to embark in this new field, he explained.

As an historic example he pointed to the development of the radio industry, a billion-dollar business which has radically affected the everyday life of civilization. It was only when science discovered how to control electrons that this great industry became possible.

The entire electrical industry, Chubb pointed out, has been built step by step by various similar discoveries after which engineers learned how to control and put such forces to work.

Discoveries in the new field of nuclear research go back only a few years. The neutron, artificial radio activity, heavy hydrogen and the positive electron have been discovered since 1931. These triumphs have only indicated the fact that there is hidden in nuclear research other nuggets of pure scientific gold waiting to be mined if the way can be found to their hiding places.

Science has found the way to strip off the electrons that surround the particles of matter leaving only the nucleous or core of the atom. They are now bombarding various streams accelerated by a wide range forms of targets with nuclear of voltages.

Houses "Atom-Smashing" Equipment

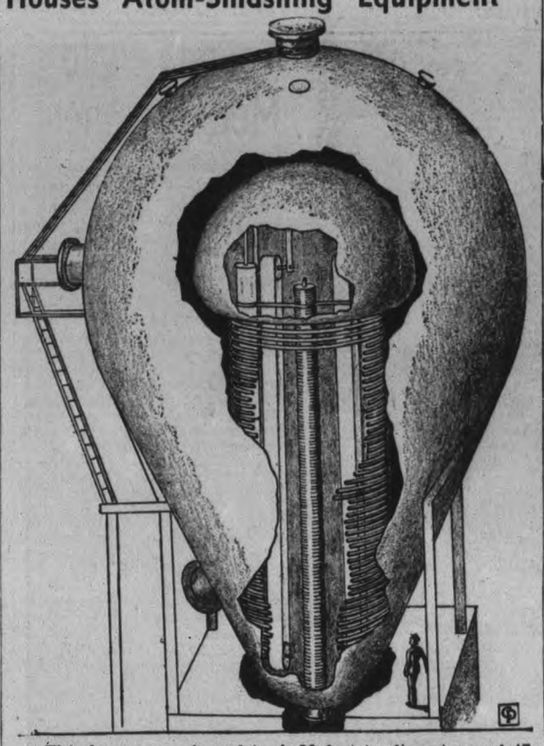

This huge pear-shaped tank 30 feet in diameter and 47 feet high houses the new "atom-smashing" equipment now under construction at the research laboratories of the Westinghouse Electric and Manufacturing Company, in East Pittsburgh, Pa.

Indians Guard New Sanctuary

QUEBEC, Oct. 26—(CP)—In a remote, far northern Quebec district once the home of countless number of beaver, the Quebec government plans to re-establish the industrious animals and assure protection of the homes it is hoped they will build.

The government's plan, under the direction of Hon. Onesime Gagnon, game and fisheries minister, is for a beaver sanctuary of an area of 1,000 square miles, southeast of James Bay. The idea of a sanctuary first was suggested by the late Count Henry de Puyjalon, eminent naturalist and writer who gave up the civilization of a half-century ago to live in the Quebec wilds.

One of the first problems was a lack of beavers in the proposed sanctuary area where they once were prolific. But negotiations with the Federal Department of Indian Affairs resulted in an agreement whereby the federal department would hire Indians to trap the beavers alive and transport them to the sanctuary whose boundaries will be the Rupert River, which flows into James Bay, the Ontario-Quebec line down to the Harricaraw River, and on the east, Lake Evans, Lake Kanoniska, Lake Beatrice and Lake Matagami.

Once the sanctuary is well stocked with the flat-tailed dam-builders, Indians will be given charge of the re-established animal population. And Indians too will see to observation of a hunting ban to blanket the area. None of the beavers will be killed until a census shows that the sanctuary has at least 2,000 thriving beaver families. Then, the Indian keepers who will be encouraged to set up homes of their own in the sanctuary will be given permission to go beaver hunting once in a while.

Hint Concessions For East Indians

PRETORIA, South Africa, Oct. 26—(CP-Reuters)—A rumor current in Natal that the Union government is contemplating introducing legislation regarding enfranchisement of natives of India here has been authoritatively denied in Pretoria.

Credence has been given to the rumor by a hint dropped by Senator S. S. Brisker of Durban at a welcome given to India's new agent-general in South Africa, Rama Rau, by the Moslem community in Durban. "I do not know what form of representation the government has to offer you, but when the proposal does come—and this will be held out at no distant future—it will be a stepping stone," said Senator Brisker.

The former Indian agent-general, Syed Raza Ali, urged the government, in view of steps taken to give representation to the native population, not to neglect the Indian community.

Indians are willing to concede the necessity for members of their race to satisfy certain educational or property qualifications before acquiring the right to vote.

It is generally thought that the Indians in the Union would object strongly to any form of communal representation, such as is accorded to South African natives.

DARTS BY RADIO

EASTBOURNE, England—(CP)—The latest is a radio darts match. F. A. Wallace, champion player, will throw for the B.B.C. and enthusiasts all over the country will try to beat his score. Scores will be sent in by club secretaries.

A HUMAN BARGAIN

DURBAN—(CP)—The Native Affairs Department of South Africa is investigating a complaint of a woman at Umhlali, that her husband had traded their two children for a motorcycle.

China's Leader Highly Praised

VANCOUVER, Oct. 26 (CP).—Describing Madame Chiang Kai-shek, wife of the generalissimo of China, as the outstanding woman in the world today, Dr. Robert B. McClure of the Northern China Red Cross, speaking before the Women's Canadian Club, gave fascinating glimpses of her daily life.

Reports of the split seconds by which she escapes assassination are not exaggerated, he claimed, and she "has eyes like a hawk and a memory like the Doomsday Book."

"It's uncanny what she knows," he exclaimed, and everyone who came in contact with her gained inspiration and learned to pass it on to others. This work demanded a practical type of Christianity, and the speaker insisted that only by realization of that fact could full comprehension of the situation be gained.

When 95 per cent of Japan's war materials has come from democratic countries, China feels justified in believing those countries had "let her down." General Chiang Kai-shek and his party, according to Dr. McClure, represent the "middle of the road." He sounded a call to Canadian women to get away from materialism, for the culture of Canada and its women now is being tested. "Are women guardians of that culture or are they breeders of canon fodder?" Seventy per cent of the wounded coming under his care in China were women and children, and that, said the speaker, is modern warfare.

Asks Imprisonment

According to a Japanese report, General Yu Han-Mou, above, military governor of the Kwangtung, has surrendered to the Nipponese South China army and asked to be imprisoned because of the growing scandal caused by his retreat from Canton, and the city's easy capture by the Japanese.

Bruised, Teeth Out, Actress Found In Lane With 3 Dogs, Creates Mystery

LONDON, Oct. 26 (CP-Cable).—Margaret Bannerman, 42, Canadian actress, underwent an operation in a London clinic today for facial injuries she received in an accident. A physicians' bulletin issued after the operation said the Toronto-born star was "quite comfortable."

Miss Bannerman was found last night in a semi-conscious state near her residence. With her were her three dogs. She was taken to the offices of Dr. A. E. Martin but was unable to account for severe bruises on her legs and injuries to her face and head.

Dr. Martin took her to the clinic where an operation was performed about the mouth. Her front teeth had been knocked in and broken and her lips were badly cut.

Authorities investigated the case suggested the theory she might have tripped over her dogs' leash and fallen head first on the hard surface of the road. This seemed unlikely, however, as there were no bruises on her hands.

The possibility she was attacked by foot-pads also was discounted when her hand-bag was untouched. The absence of bruises on her body also dispelled the belief she might have been struck by a hit-and-run driver.

Miss Bannerman, who was married twice, was divorced in June from her second husband, Anthony Leyland Princeps, a London theatrical manager.

Re-bury Sentinel Of 180 Years Ago

QUEBEC, Oct. 26—(CP).—Yellowed bones found beneath the spot where Fort St. Louis stood during the French regime 180 years ago were believed to be those of a French sentinel who plunged down the deep bank when struck by a stray bullet during the siege of Quebec by the English forces of General James Wolfe in 1759.

Historians suggested the soldier had been watching English movements on the river below while far back of the fort on the Plains of Abraham beyond the city's heavy walls, Wolfe's men after scaling the cliffside by night made their victorious assault on the French stronghold. The bones were reburied in an old cemetery.

When You Walk Into The

MODEL ELECTRIC SHOE REBUILD

You Step Into Comfort!

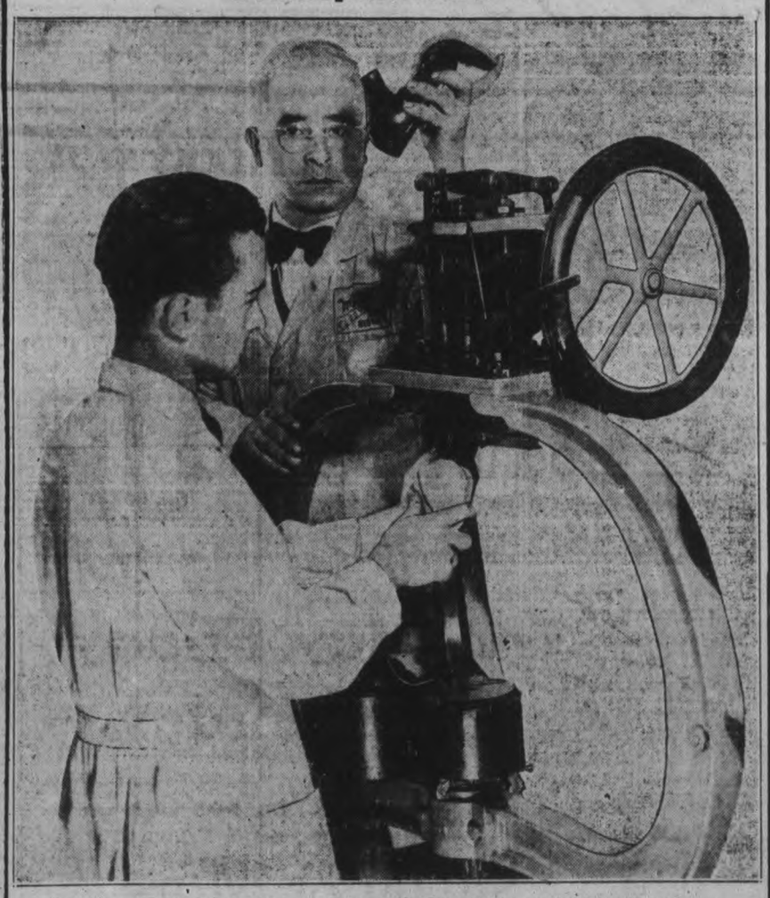

Cut Above Shows Our Stitching Machine in Operation and the Pliability of a Newly Stitched Shoe

This Is the Only Machine Operated in the City That Performs This Work.

When your Soles are Repaired by Us You Gain 4 Ways

1—Ease on Hosiery—Soles Free of Nails
2—Economy—Prices As Low As Those For Nailed Jobs.
3—Comfort—Free Circulation of Blood.
4—Less Wear on House Floors.

NOTE—SAVE BY HAVING YOUR SHOES RESOLED AND DYED AT THE SAME TIME.
USE OUR FREE CALL AND DELIVERY SERVICE
MAIL ORDERS PROMPTLY FILLED.

TELEPHONE 172 166 SIMCOE ST.

M. VENERANDA Proprietor

SMART AND THRIFTY SHOPPERS WILL "OKAY" THESE LUCKY SPOT VALUES! THEY'RE TIMELY MONEY-SAVERS!

Featured THURSDAY-FRIDAY-SATURDAY

ZELLER'S Thrift Centre

LADIES' SNUGGIES. Each 17c
Slim-fitting, warm Vests and Panties. Wafflestitch weave. Small, medium and large sizes. Thrift Value!

LADIES' VESTS—BLOOMERS. Each 49c
Rayon striped undies of fine interlock cotton. Cosy and durable. Small, medium and large sizes.

12c lb. HALLOWE'EN GUMS
Delicious flavors. Colors: Orange, Black.

First Quality F.F. Crepe Hose
As lovely stockings as ever clung to dainty ankles! As durable a weave as you are likely to find in any range of dressy stockings! Rich-toned shades. Superior quality at modest cost. Pair 79c

Men's Socks At Right Prices!
One of these days you'll wake up and find snow on the ground. Have you your supply of Warm Socks? Our Men's Hosiery Section features fancy Wool Socks, reinforced, in diamond, check and stripe patterns. Zeller-priced 39c-49c

LADIES' BELTS 15c
Add a trim accent to frock or sweater! Select a novelty belt, with dainty buckle. Various widths and colors featured.

LADIES' GLOVES ... 49c
Smart Gloves for Fall and Winter wear. "Simplex" fabric. Overseam or handsewn finish. Black, brown, navy, wine, green, rust.

Lb. 17c TOASTED FUDGE BLOCKS
Delicious and fresh. Popular for parties. Special

"Woolcot" Blankets
Soft, warm and truly handsome blankets—thrift-priced! Made of superior blanketcloth in rose, blue, gold, green—as well as attractive checks. Sateen brand. Sizes 66 x 80. Only 1.59

Size 66 x 72 Comforters
Plump and cosy comforters—size 66 x 72. Printed cotton covering—featuring pretty patterns. Zeller-priced 2.59

Kiddies' Dresses
Wool, jersey, crepe and jumpers. Sizes 8 to 14X. Smart styles, at popular prices 1.98

KNITTING WOOL, 2 for 15c
2 ply Wool, (about 1 ounce per ball) —in great array! Popular colors, including pastels and dark shades.

LADIES' SLIPS 49c
Straight cut style. With lace or embroidery trim. Tearose or white suede-taffeta. Sizes 32 to 40.

FUR TRIMMED COATS
Sizes 14 to 42: If you've had your eye on Winter Coats, you'll recognize these as outstanding value. Modish! Well made! 14.95

DRESSES
Sizes 14 to 44: Styles that you will find marching in the forefront of the Fashion picture! Made of splendid quality crepe. Popular colors. Only 2.98

LADIES' GOWNS
Lovely Mellow-Sued Gowns, in shades of Ice Blue, White and Tearose. Sizes in small, medium, large. Reg. price 1.00. Luck Spot Days 74c

Lb. 12c MOLASSES KISSES
In Hallowe'en wrappers.

Mens' Capeskin Gloves
Good looking Gloves for dressy wear. Lined. Colors: tan, natural, grey. Zeller-priced, pair 1.00

Men's Warm Pyjamas
Made of "slumber cloth" flannelette. Kite front style, with silk frog trim. Pocket. Striped patterns. Popular sizes. Only 1.19

17c Yd. HALLOWE'EN BROADCLOTH
36 inches wide. Colours: yellow, red, orange, black.

Ladies' Cardigans 1.98
Pure botany wool. Buttoned to neck. Sizes 34 to 40. Popular coolrs.

White Flette. Yd, 19c
English flannelette. 27 inches wide. Zeller-priced.

TABLE LAMPS
Dainty glass base which can be filled with colored liquid to match your room. Complete with shade 1.00

Boys' Warm Combinations
Plum brushed. Button front style. Long sleeves. Ankle length. Sizes 18 to 22; 24 to 28; 30 to 40.
69c 79c 89c

DIRNDL DRESSES
Extra smart house frocks in cheery prints in colorful cotton. Buy at least two. Sizes 14 to 20. Regular 1.19. Special 84c

CHILDREN'S DIRNDL DRESSES
Another real special! Regularly sell for much more. Sizes 8 to 14. Hurry for this special 74c

SOAP
Wrapped lines. Special 4c

LUCKY SPOT

KNITTING WOOL
Knitwell brand. 5 ply wool. Regular 10c. Special, approx. 10-oz. ball 2 BALLS 15c

Salted Peanuts
Reg. 15c lb. Lb. 12c

CHILDREN'S VESTS
In sizes 12 to 16 All-wool and silk and wool in the assortment. Pullover style. Special 23c

Fresh Cakes
Fresh and tasty. Try a pound. Why pay more? Lb. 15c

GIRLS' BLOOMERS AND VESTS
All wool. Sizes 18 to 38. Vests have short sleeves. Special ..... 59c and 69c

Zeller's Limited RETAILERS TO THRIFTY CANADIANS

Former Austrian Chancellor To Face Treason Trial In Vienna During November

By PIERRE J. HUSS
Central Press Canadian Writer

BERLIN, Oct. 26.—Former Chancellor Schuschnigg of ill-fated Austria will be publicly tried in Vienna, it has been tentatively decided by the Nazis, some time in November.

On the stand at the same time, or following immediately after, will be the trials also of former Mayor Schimitz of Vienna and of the former War Minister General Vaugoin.

Several other ministers of the former Schuschnigg regime are expected to be hailed before the same court, while an interesting non-government figure of absorbed Austria awaiting the judges is Baron von Wiesner, personal representative of Otto of Hapsburg.

The trials are expected to be short but spectacular. Tremendous preparation and compilation of stacks of evidence against the accused, particularly against Schuschnigg, is occupying Nazi quarters charged with the task of carrying out the trials.

Purpose Of Trials

Their chief and only purpose is to arraign the defendants before greater Germany and in general before the whole world, as unworthy of the high posts they occupied and to brand them as political criminals deserving their sad fate.

It is already fairly definite that the political trials will be followed in the case of at least some of the defendants, such as Schmitz and Vaugoin and possibly Wiesner, by regular criminal proceedings. The evidence to be brought out at Schuschniggs political trial will decide whether he is to be tried also on criminal charges.

From three to five professional judges are to be picked by Hitler and Commissioner Buerckel to conduct the proceedings, which will not be unlike those of the famous Reichstag fire trial of the executed Dutchman, van der Lubbe. But no death penalty or even a prison sentence is possible in the Vienna trails, for the court as constituted is limited to pronouncement of judgment only on the defendants as either guilty of political high treason or not. If convicted, the defendants can and will be stripped of their citizenship rights and privileges for any number of years, which entails the loss of their property as well.

KURT VON SCHUSCHNIGG

Nazi quarters believe there is a strong likelihood, unless he is held over afterwards for criminal proceedings, that Schuschnigg will be expelled from the Reich and given brief notice to cross the border into some other land.

Schuschnigg has been informed of the forthcoming proceedings against him and in his attic room at the Metropole hotel is awaiting the fateful day. A defence lawyer will be appointed to handle the former chancellors side of the case, but he himself will have to stand in the dock and answer to the charges and evidence the Nazis intend to confront him with.

The sadder spectacle will be the witnesses against him, many of them his former colleagues and friends. Seyss - Inquart, Glaise - Horstenau, Police Chief Steinhauels and others are expected to take the stand against the former chancellor, who is said to have had few real friends even at the heyday of power.

It has been definitely decided that former President Miklas, living quietly with his family in his modest Vienna residence, is not to be brought into the picture at all, unless direct evidence compels his testimony. In any case, he will not become a defendant himself.

CENTRETON

Mr. and Mrs. James Honeywell, Castleton were visitors in the village on Thursday.

Guests at the home of Mr. and Mrs. Elvin Tucker on Friday were Mrs. Darling, Morganston, and Mr. and Mrs. Arthur Van Blaricorn, New York state.

Several of our villagers attended the shower and dance at the home of Mr. and Mrs. John Macklin for the newlyweds Mr. and Mrs. John Baxter. The bride received many useful and pretty gifts.

Mr. and Mrs. John Merriam spent part of last week with Mr. and Mrs. William Eakins, Colborne.

The oratorical contest of Haldimand rural schools will be held in the United Church on Friday night.

Holsteins Bred On Cavan Farm Set New Records

The October issue of the Holstein-Friesian journal includes in its "With the Big Producers" department a picture of a Cavan bred cow that has attracted a great deal of attention in the Holstein world It is Holmview Spofford Ormsby Burke, 223,401. Her record of 1,206 pounds of fat from 28,774 pounds of milk .with 4.2 per cent. test is the highest Holstein fat production reported in ten years. It is also fifth in the list of all time fat producers in Canada. Bred by P. B. Seymour of Cavan township, she is owned and was tested by R. Ray McLaughlin, Oshawa.

The Journal says: "The largest record for fat production and the second highest for milk reported so far this year have been made by a cow own by R. Ray McLaughlin, Holmview Spofford Ormsby Burke. At seven years of age, milked four times daily for 354 of the 365 days, she produced 28,774 pounds of milk and 1,208 pounds of fat with an average test of 4.2 per cent.

Her fat record is the highest reported since 1928 when Agassiz Pietje Inka Sylvia made 1,257 pounds of fat from 29,012 pounds of milk. She stands fifth in the list of all-time Canadian Holstein fat producers. She is a very regular milker and tester. Her highest test was 4.4 per cent. and her lowest 4 per cent. and she was milking over 50 pounds per day at the completion of her record. She was bred by P. B. Seymour, Ida., and is sired by Sir Ormsby Burke of Popular Row an XX bull with 20 tested daughters. Her dam has not completed a R.O.P. record.

A Quebec Sale

On another page of the Journal is reported the sale by Brown Corporation of La Tuque, Quebec, of a bull calf four months old to John Feeny of Huntingdon. "This calf is from an "Excellent" dam with a record at 6 years of 20,495 pounds of milk, 3.66 per cent fat, in 365 days, and a four-year-old record of close to 19,000 pounds, sire by Sir Francy Walker and from a good producing cow purchased in the Huntingdon district some years ago. The sire of this calf is Springdale Pride, an XX son of Francy Pride of Crystal Spring, a qualified sire whose daughters are turning out some nice two-year-old 305-day records for W. J. Seymour of Cavan.

"Springdale Pride," bred on the Seymour farm, was sold in February 1937 to the Brown Corporation and won second prize in the aged bull class at the Quebec provincial exhibition this year.

Brown's Ragapple Pride, a son of Springdale Pride, was junior champion at the Three Rivers exposition this year. These progeny are in direct line from the foundation stock with which the late W. J. Seymour established his Holstein herd thirty years ago.

Who's Afraid Of Goblins?

Senator Wilson Lauds Work Of Institutes

(Examiner Correspondence.)

CAMPBELLFORD, Oct. 26. — A glowing tribute to the work being accomplished by the Women's Institute was expressed by Senator Carena Wilson who addressed the annual convention of the Belleville district held in that city. She stressed the value of the Women's Institute as an organization for peace and better living particularly was the child welfare work of great importance. The institute's work in both home and country has played a responsible part in the organization of woman throughout the whole world.

Its work in establishing as citizens refugees from the world war—people who have brought to Canada their skill in the various fine arts—cannot be over-estimated. Senator Wilson stressed the advancement in health law incorporated largely at the instigation of women's organization who led in the fight for greater safeguards to health.

East Northumberland Win

The outstanding contribution in district work was given by representatives in answering the roll call at the convention. Northumberland East Institute won honors for the county with their preparation of girls for leadership this year, while West Northumberland stressed garden and vegetable plates as a health project. Prince Edward accented the importance of the get-together and West Hastings representatives spoke of health as the only national builder of good citizens. Only health and happiness will prevent relief and hospital needs.

Assistant Superintendent of the Institute, Miss F. M. Powell, also a guest speaker, led discussion on papers presented and once again emphasised the value of health education. She regarded it of importance for all meetings to last for only a limited time so that their social and conversational aspects should not be sacrificed. It is loyalty in the family life which leads to national loyalty and peace.

Mrs. William Honey, Dartford urged members to attend school meetings and to express their opinions along the lines of education. She showed the great amount of work done by the Institute in forming book and music clubs. Behaviour in the home, in public places, speaking good English and getting bulletins from the Department were all subjects dealt with by Mrs. Honey at the Convention deemed by all to be the largest and most successful ever held.

Election of Officers

Mrs. Jas. Garbutt of Belleville presided for the concluding session when Mrs. T. J. McDowell, the provincial president of the Federated Women's Institute of Ontario gave her address. Reports on resolutions and courtesy committee were given by Mrs. P. Bronson of Stirling.

The election of officers resulted as follows: Area chairman, Mrs. James Bailey of Eldorado; vice area chairman, Mrs. J. Black, Warkworth; secretary treasurer, Mrs. A. Mitchell, Belleville; convenors, education, Mrs. F. M. Rutherford, Bonarlaw; health and child welfare, Mrs. J. A. MacDonald, Hastings; home economics, Mrs. W. A. Hoskins, Cobourg; legislation, Mrs. H. J. Eade, Deseronto; historical research, Mrs. J. C. Sills; community activities, Mrs. Aundry, Hillier; agriculture and Canadian Industries, Mrs. Holmes; Peace education, Mrs. McLean; Canadianization, Mrs. H. S. May, Trenton; Federation representative, Mrs. T. J. Nickle, Eldorado; girls work, Miss Kathleen Giles, Mountain View.

Seek New High In Ballooning

WASHINGTON, Oct. 26.—(CP).—Captains Zbigniew Burzynski and F. R. Hynek, Polish balloonists who won the 1933 Gordon Bennett balloon race with a flight from Chicago to Quebec, will take off sometime in September from the Tatra Mountains in southwestern Poland in an attempt to set a new altitude record of about 15½ miles above sea level. The present record is approximately 13¾ miles, set by United States army balloonists in 1935.

The balloon for the flight is one of the largest built. Inflated, it reaches 459 feet with a capacity of 4,800,000 cubic feet. The spherical gondola is constructed of steel and aluminum. In preparation for the flight, which is expected to supply the world with new meteorological data, Captain Burzynski has had several conferences with U. S. experts associated with Army's 1935 record flight in South Dakota.

Standing By For Forty Years

For over 40 years J. Todd has been a member of the Ramsgate lifeboat crew and many's the fight he's fought against the sea.

Yesterday's Deaths

(By The Canadian Press)

London—Sir George Middleton, 62, first church estates commissioner since 1930 and former Labor member of parliament.

Montreal — Charles Frederick Mitchell, 68, a director and former president of Montreal livestock exchange.

London—Sir Thomas Raffles Hughes, 8, eminent member of the bar for a half century.

Quebec—Mrs. Ivan E. Vallee, 48, wife of Quebec's deputy minister of public works.

KILLED AT FOOTBALL

LONDON—(CP). — Injury to a stomach gland suffered when playing in a soccer match at Ravensbourne caused the death of William Aldis, 31, of East Dulwich. He was struck by the ball.

Does YOUR System Make Excess Acid?

Acid Indigestion, Colds, Headaches, Bilious Attacks, Constipation OFTEN START THIS WAY

Some people are what are known as acid-makers. They can't help it—*and often they don't know it.* The results of an excess of acid may *seem* just like ordinary stomach trouble — but they can't be put right by ordinary stomach remedies! Excess acid may be the reason why *you* wake up flat, sour, bleary-eyed, bilious — *and* the reason why fierce purgatives only leave you in the grip of a weakening habit and the same old symptoms.

But there's one thing that acid can't face. That's the neutralizing power of Vange Salts, the alkaline remedy with the *natural* mineral spa action. A teaspoonful in warm water surges through your system just like the medicinal spring water far away in England where Vange Salts come from. Excess acid is neutralized quickly, painlessly. Your blood is purified of poisons. Your sore stomach walls are soothed. And that mass of hard, poisonous waste matter lying in your intestines is softened gently, *naturally*, and passed out of your body. *Then* do you feel good! It's marvellous! But the most marvellous thing is that Vange Salts are only 60 cents a tin! At your druggist now—but if you're wise, on *your* bathroom shelf tonight! (Advt.)

GET A REAL TROPHY THIS

HUNTING SEASON

Reports Indicate Moose, Deer and Bear Are Plentiful

SPECIAL LOW FARE 30-DAY TICKETS

—COACH OR FIRST CLASS—

Available to all hunters presenting 1938 license for big game. On sale—Oct. 10 to Nov. 21—good for 30 days—with final return limit Nov. 30.

Consult Agents regarding special equipment and baggage concessions for parties, fares, train services, open seasons, etc.

Canadian Pacific

UPTOWN SILK SHOPPE

Is A Lucky Spot Store

STOCK-REDUCING WEEK!

Hundreds Of Yards Of Beautiful Materials, Lovely Lingerie, Hosiery, Skirts, Blouses, etc., all Reduced. This Is Your Chance—One You've Waited For!

Special Purchase 54" and 58"

Coatings and Dress Woollens

We have been fortunate in securing a wide range of extra quality mill ends for which so many people have asked. Suitable for ladies' and children's coats, skirts, dresses, jackets, etc. In wine, green black, brown and navy. New smart weaves. Well worth up to 2.98 a yard ..... 1.00 to 1.49

54" x 58" Wool Tartans

Lovely soft English Woollens. Best selling colorful Plaids, suitable for skirts and dresses. Special offer, yard ..... 1.49 and 1.79

Smart New Weaves

WOOL CREPES

54 inches wide. Some hard finish, but fine in quality. For dresses and suits. All the latest colors. For only, yard ..... 1.00 to 1.69

500 Extra Quality

SATIN SLIPS

Stripes, suede taffetas, crepes, angelskin, etc. Adjustable straps, lace trimmed or tailored styles. Regular 1.00 and 1.19, for 59c

54" Dubby Guaranteed

Satin Linings

Suitable for fur and cloth coat linings, also bedspreads, fancy cushions, slips, etc. Regular 1.49 to 1.98. Extra special .... 1.00 and 1.25

Flannelette

PYJAMAS GOWNS

Smart styles and colors. Striped and plain. Two-piece styles. Regular to 1.98. On sale .... 89c to 1.49

SURPRISE COUNTER

SILK, CREPES AND SATIN **LINGERIE**

These make ideal Christmas gifts at great savings. Crepe and Satin Gowns, Knitted Pyjamas, Satin Slips, Teddies, Panty Sets, etc. Regular to 2.98, for, only, set or garment 1.25

54-INCH NOVELTY **DRESS SILKS**

Plain and fancy weaves—some satin designs. The very latest for the Fall frock. 38 inches wide. Regular 1.00 and 1.49. Special prices ..... 69c and 89c

DURABLE SILK HOSIERY

Every pair guaranteed first quality, in all the latest colors: sherrywine, liberty, sunny sand, frontier, charmbeige, entree, etc.

FOR EVERY DAY WEAR — **Sheer Chiffon** — Ringless, full fashioned, all silk. Sizes 8½ to 10½. Pair 59c

EXTRA HEAVY — **Service Weight** — Full - fashioned Silk Hose which will give you extra wear. Regular 1.00, at, only, pair 79c

Chiffon Hose — Silk Crepe and Real Sheer. The very latest smart shades. All sizes. Regular 1.00 and 1.25 ..... 89c

SEE THE LATEST VARIETY OF **Smart Purses** — Beautiful new grains and styles. All latest colors. Regular 1.00 to 1.98. On sale ..... 89c and 1.29

Special Clearing — **SATIN KIMONAS — HOUSE COATS** — Extra heavy quality. Sells regularly at much higher price. Regular 3.95 and 5.95 ..... 2.49 and 3.95

ALL-WOOL BOTANY **PULLOVERS** — The very latest styles and colors. All sizes. Long sleeves ... 1.49 and 1.98

LONG and SHORT SLEEVE **BLOUSES** — Satins, Crepes, Sheers—at ½-Price and less. Regular 1.98 to 2.98 ..... 79c to 1.49

ALL-WOOL **SKIRTS** — Black, brown and navy. Smart tailored styles. Regular 1.98 to 2.98 ..... 1.00 and 1.69

UPTOWN SILK SHOPPE

404 George Street Phone 3619

Sale of PAINT WALLPAPER and Supplies!

USE MOORE PAINT

The best money can buy. New low prices!

Qt. 1.15 Gal. 3.95

UTILAC THE ORIGINAL FOUR-HOUR ENAMEL

—And still the best! When decorating, just buy UTILAC. Prices reduced to .....

Qt. 1.50 Gal. 5.25

Get your FREE Brush with each purchase of UTILAC on your Coupon.

Johnson's **Paste Wax** 1 lb. 59c 2 lb. 98c — FREE with each lb., 20c bottle Furniture Polish.

Perfect **Wallpaper Cleaner** — Makes old paper new. Tin 15c

Beautifully Fitted **OIL BOXES** — A gift to please any artist. 3.20 to 10.00

Original **FRENCH ETCHINGS** — Magnificently colored, in gold leaf and ivory frame. Autographed by the artist. A gift that will be remembered. From 2.75

FLORAL PRINTS — Lovely floral designs, framed in round, gold and ivory mould. A modern touch for any room. From 2.00

GIFTS OF REFLECTION — British Plate, Hand-Cut Mirrors — beautifully designed. Hung with Venetian cord. Priced from... 2.95

CAULKING MADE EASY — Buy now. Stainless Caulk in tubes with gun nozzle. Ready to apply. Tube 45c

WALLPAPER SPECIALS

Out of Season Stock

25% REDUCTION ON ALL ROOMS!

SOLPAR FLOOR CLANER

Your floors made like new this easy way. Use Solpar with steel wool and your labor is cut in half. SOLPAR—

Pints 35c
Quarts 60c
Gallon 2.25

COLEMAN BROS.

447 George Street Phone 617

Prompt Free Delivery

FICTION AND FEATURES

AFRAID TO MARRY

By HELEN WELSHIMER

Written for and Released by CENTRAL PRESS ASSOCIATION

CHAPTER 31

NEXT day was the most jumble that Judy had in all her variegated life had been sold, that was girl had completed the tion. She had been veiled so no one knew her, but r was brown. The books the hour of the sale.

had been free at that time Mr. Boland and Abbey n attending to some legal The boy from the dog ntirely unaccustomed to such was awkward and embarr- His employer was in Europe

blamed Count Phillippe. would do such a stupid s steal Abbey's dog, un- ough the dog was, she did w, unless the count needed te funds badly.

nald Judy voiced her sus- He shook his head.

the count wouldn't do that. Abbey, won't you Judy? almost under the weather e strain of everything. She r dog—"

she did. Like Austria loves

she hasn't had much time hately, I'll admit."

udy had taken all of that e could. She stood up, slim ight and defiant.

ahead and defend her! r! Marry her! Live on ney! Be a man! A soft- creature who lost his way!" turned to leave but hands steel vise closed on her wrists. take back those words! 't—mean them?"

laughed, low and mocking- rry, Ronald, words are the ing in life we can't take I do mean them!"

dropped her wrists. He did k again as she left. But neared the door he said: Judy."

urned, eyes, hair, lips fly- ward in a swinging, wing- ion, eyes dark with hurt ner.

rossed to her. "Judy, I believe you meant what you ou're hurt. You've been and it never happened to ore. Some day you'll know art of growing up. We'll out it then.

you must accept Abbey's ied accusation as reason- her own sight. Where she ch an absurdity from, I now. But she believes it. cultivating the dog. You the afternoon he disap- You have brown hair and eemed to know you. Don't stand?"

stand that you are very, of Abbey. Good luck!" nt to her room, ordered and bags, and began to very air suffocated her. d to get away at once. the station. There was for two more hours. She plete her packing by be waiting at the sta- tion.

ashed check from her her salary from Ab- bey, t as yet, would stake several weeks. This time right financially, until came. Any day she would about the sketches.

The last bag was packed. She ordered the station wagon, and stood by while the luggage was carried downstairs. She followed it. Then Oliver went into the hall. She called him. He need not think he must consult Abbey.

"You may see Miss Boland when you return. I'll miss my train."

"But you have 40 minutes."

"I know—" Then she smiled. "I like to get away, that's all, right away."

"I don't blame you miss. It's bad enough to get caught doing something without being innocent."

"Then you believe in me?"

"Yes, miss. All the servants do."

"Will you thank them for me?" She wanted to cry. "I'll prove I didn't do it now."

"And you'll be back?"

"No, I'll not be back."

All the way down the winter road he pictured sternly to herself. Life was no bigger, no better, than your understanding of it. Because Abbey was mistaken she, Judy Rogers, must not be petty. She must rise above it. She must reach the plane where she would not fear hurt, because she would have all that she needed within.

Like a warrior, accepting his accolade from his king, and turning to battle, Judy squared her shoulders. She was calm when the station wagon reached the low stone building that housed the waiting room. She was not perturbed when Count Phillippe swung from the city train, his soft hat at a rakish angle.

"Leaving?" he asked, amused eyes surveying the luggage.

"No, just spending the day in town and I thought it would be nice to have my things along."

"Oh, yes, of course! It's such a convenience. You might want to change your dress or shoes, or read a good book—by the way, I owe you a copy of mine. I'll mail it. Where?"

The ruse to obtain her address did not work. "I don't know yet."

"You're going back?" The count was serious. "It's about the dog, I know. Abbey told me you would be pulling out."

"Prophetic of her. But who did take the dog?"

He shook his dark head. "I don't know. Couldn't anyone have done it?"

"No. He was—he is—a proud dog. He wouldn't go with anyone but a friend. I see you and Abbey have made up your small disagreement and are entering matrimony by the approved method."

"She sent for me. I think I'll enjoy being married to Abbey. I'm fond of her, of course. Besides, she'll grant me my freedom."

It's nice to have people around you like—wives, secretaries, cooks, valets." Judy wrinkled her nose and laughed.

If Abbey had sent for the count, she was putting Ronald aside definitely. It served him right! He had fallen from his white horse and he wouldn't ride so tall, so strong again at the head of his legion. She was fiercely glad. Then she remembered that she had decided to feel nothing. Whatever happened to Ronald could not concern her.

She was not the girl he wanted. Just the one on whom he hung a scrap of a dream last fall. She would be sufficient unto herself.

But the talkative count kept the station wagon waiting until the train came.

"Did you think I talked to you too much, Judy?" he asked. "Abbey resented it. She had a hunch you thought she wouldn't marry me—why, I don't know—I'm a bright person if the problem isn't hard but I can't solve that—and she thought you had some aspirations of your own.

"Of course, I told her that you wouldn't want a castle with bad plumbing unless you had money enough to repair it, which you haven't, and you wouldn't want a husband who loved another girl, as I love the sweet and gentle Abbey—"

"You're honest, but you're pretty much of a cad," Judy said without emotion. "Aren't you afraid his will carry back?"

"Not from you. From anyone else, yes."

The train came. The count swept his hat low over his heart as Judy glided away. She laughed. This was a musical comedy. It wasn't real. It had no sinew, no sturdiness. She was well rid of it. Only that accusation—

She went to a small, quiet hotel unpacked, hung out her dresses, arranged her books and prints and lamps, and for the first time since that Monday morning when the sky had fallen and the stars had splintered, she felt at peace. It was strange. Here she was, accused of a theft, and she was singing in the shower!

She sat down at the desk to balance finances. Then she discovered she had left some things in the desk at the Boland estate. She must telephone at once. The housekeeper would send them to General Delivery. But the butler, on hearing her voice, said:

"We have an urgent call for you, Miss Rogers. The party phoned yesterday and left this number."

(To Be Continued)

The Examiner Home Service

Important to Know Correct Thing to Do

Why Guess at Etiquette?

Bill's annoyed! Nan's fixing his tie in public and her "I-own-you" attitude embarrasses him no end.

He doesn't like her clinging vine manner, either—the way she hangs on to his arm when they're walking or when he's buying the theatre tickets.

The girl who knows her etiquette doesn't keep her escort waiting 15 minutes to half an hour while she finishes dolling up.

She's gay and friendly in a quiet well-bred way. She doesn't shout, "I thought I'd scream," or laugh boisterously.

She doesn't help a man put on his topcoat, and she doesn't move a chair if he's there to do it for her.

Know your way around in the best company! Know how to end a telephone conversation gracefully, how to accept compliments. Our 32-page booklet tells you the correct thing to do at formal and informal parties, dances, movies, travel. How to be a perfect guest. What to do in awkward situations

Send 15c in coins or stamps for your copy of FUN WITH FORTUNE-TELLING to Examiner, Home Service, Peterborough. Be sure to write plainly your NAME, ADDRESS, and the NAME of booklet.

The Stars Say . . .

By GENEVIEVE KEMBLE

For Thursday, October 27

ALTHOUGH there are auguries of some degree of success, expansion and financial advantage on this day, according to the planetary configurations, there also are signs of danger, distrust and possible disaster. It might also be advisable to be alert to plots and schemes, or other forms of subtlety or intrigue.

Those whose birthday it is are under the rule of a rather contradictory state of affairs. There is presage of grain, expansion and satisfaction. At the same time, there is a menace of loss, accident or harm to person or property. Subtle, undercover and sinister machinations also call for vigilance.

A child born on this day may be keen, alert, fairly ambitious and enterprising, but it also may be subject to certain phases of defeat through subtle enmities, intrigues or because of bodily perils. It may be interested in occult or mystical studies and investigation.

Herring Strike Ends

LOWESTOFT, England, Oct. 26—(AP).—The "Sunday herring" strike by 2,400 Scottish fishgirls collapsed today. All but a few returned to work when English fisherwomen retaliated by refusing to handle fish caught by Scots.

The strike was called yesterday after the Scottish girls charged English Sunday fishing was unfair competition with the Scots who did not fish on Sunday. The girls were engaged in salting and packing herring.

DOROTHY DIX

If Mother or Father Desire to Marry Another Mate After Either Has Lost the First One, Consider Well Before You Attempt to Prevent the Marriage

AMONG the most tearful letters that come to this column are those written by children whose widowed fathers or mothers are contemplating a second marriage. Sometimes the children are adolescent girls and boys. Sometimes they are married men and women. But always the burden of their lamentations is the same.

Father is breaking their hearts because he is putting another woman in Mother's place. They can't bear to think of another woman using Mother's silver and china and being called Mrs. Jones as Mother was. And they are not going to let any stepmother boss them. And, anyway, it is perfectly ridiculous for an old man like Father, who is nearly 50, to think about love and romance, and if he wasn't dotty he would know he was just the victim of a designing woman because he is well off, etc., etc.

And isn't it terrible—boo-hoo, boo-hoo—isn't it worse than terrible? Isn't it sacrilegious for Mother to marry again after she has had a husband like Father? Isn't it awful for Mother to care more for some strange man than she does for her own children? Putting him ahead of them. Why, we never dreamed she could do such a thing! Marrying at her time of life! Why, she is 42 even if she doesn't look it! Of course, the excuse she gives is that she is lonely and that soon we will be leaving her, but that's nonsense. We always tell her where we are going of an evening and when we marry she can come and live with us, and boo-hoo, boo-hoo, Mother is breaking our hearts by marrying again. How often do we hear that wail?

It is perhaps natural that children—particularly those who have been devoted to their parents—should resent a widowed father or mother marrying because it rouses in them a double jealousy, a jealousy for the dead parent who has been supplanted by another, and jealousy for themselves in feeling that they are losing Mother or Father almost as much as if he or she were going to die also.

Besides, to all children their parents seem Methuselahs and for them to marry is an act of pure senility. They cannot understand why these dotards who are fortyish or fiftyish or sixtyish should desire any lives of their own; or any affection except the diluted filial brand; or any happiness except sitting on the sidelines and watching their children enjoy themselves. For them to think of love and romance is as ridiculous as it would be for them to go back to playing marbles or hopscotch.

So when fathers or mothers with fear and trembling announce to their children that they are thinking of marrying again, the children almost invariably bitterly resent it and break off the match unless Father or Mother is possessed of exceptional strength of character and determination.

Of course, if the parents are bent on making ill-advised marriages—if Father at 70 wants to marry a 17-year-old chorus girl, or Mother is thinking of letting some notorious fortune-hunter get his hands on Father's life insurance—then their children are justified in moving heaven and earth in preventing them from making a second marriage.

If, however, Mother and Father have picked out good men and women of their own class and age as substitutes for the mates they have lost, their children make a great mistake in not giving them their blessing and helping on the marriage.

For people as they are growing old and older need companionship that their children cannot give them. They need some one to sit by the fire of an evening with them and reminisce and enjoy doing it. They need their own homes where they can putter around and do as they please. They need to preserve their own individuality and not be just Grandpa or Grandma as they are if they go to live with their children.

The children who object so strenuously to their parents marrying do not realize how selfish they are in denying their widowed father or mother companionship during the last lap of the journey. For they do not sacrifice themselves and stay away from their gay parties and amusements to bear a lonely old man or woman company. They do not refrain from marrying because Father or Mother would be left with nobody but servants to look after him or her if they did. They don't even consider how much happier Father or Mother would be in his or her own home with a nice comfortable wife or husband than they could possibly be as an enforced guest in theirs.

If children only realized how many problems for themselves as well as for the old people would be solved by their widowed parents marrying, it would save a lot of grief to all concerned.

DOROTHY DIX.

(Copyright Ledger Syndicate)

The Examiner Fashion Service

A smart woollen dress in deep new grape shade....the most flattering dirndl type you've ever seen. Fullness radiates from inverted tucks at either side of the front and back. Note the tucks give a fitted waistline....lend interesting fullness to the bosom. The little girl collar and long sleeves, snug at the wrist are other attractive details. With the same pattern, you can make a short sleeved dress with collarless neck of spun rayon challis print. It has a bright zipper down the front of the bodice. It's stunning, too, in crush resistant velvet or in rayon crepe silk for "date" time. You couldn't ask for anything simpler to sew. It cuts in one piece from neck to hem.

Style No. 2823 is designed for sizes 12, 14, 16, 18, 20 years, 30, 32, 34, 36, 38 and 40-inches bust. Size 16 requires 3⅞ yards of 39-inch material with 1½ yards of braid.

The Examiner,
Please order for me:

Pattern number.....

Size .....

My Name .....

Address .....

.....

I enclose 15c for postage

Boys Steal Bullets To Hear Report When Bounced

Simcoe, Ont., Oct. 26 (CP). AN OFFICER here spying a young school boy in possession of a handful of rifle bullets, last night was led a chase throughout the town in tracing down the theft of three boxes of bullets from Anderson's Hardware store. A box of shells was found hidden in a lumber yard, another box hidden underneath a young boy's bed and scattered shells were obtained in various Simcoe homes.

The theft occurred last Friday. The young boys stole the bullets to hear them explode when thrown against brick buildings.

GOODNIGHT STORY

By MAX TRELL

The other evening, after the children had gone off to bed, Knarf and Hanid, the shadows with the turned-about names, went into the playroom to pay a visit to their friend, Mr. Punch. They found him sitting on the steps of the little showhouse in which he lived. Mr. Punch, you know, was an actor even though he had strings tied to his arms and legs to make them move.

"Good evening, my dears," he greeted the shadows. "You look as if you had some good news to tell me."

"We haven't any news at all," said Hanid.

"The children were saying tonight before they went to bed that they wished they owned a pony. But that isn't much news."

"Why, it's delightful news!" Mr. Punch replied. "I can remember how happy I felt when I owned my first pony."

He Owned Pony.

"Did you own a pony, Mr. Punch?" both shadows exclaimed in surprise.

"Why, of course! His name was Thimble."

"Thimble!" Hanid repeated. "Was he very small?"

"I should say he was. He was the smallest pony in the world. That's why I called him Thimble. I used to keep him inside a thimble. He would gallop around the inside of a teacup, and jump over lumps of sugar in the prettiest way you can imagine."

"My goodness!"

"And once he was lost for a week until I found him out in the garden, grazing on the top of a daisy. How he got there I don't know."

"But didn't you ever ride on his back, Mr. Punch?" Hanid asked. "Or was he too small?"

Never Rode Him.

"Nonsense," said Mr. Punch. "I was pretty small myself then. But I never did get a chance to ride on his back because—well, a very curious thing happened. One afternoon, as Thimble was out on his daisy, chewing the tender, young shoots. I heard a loud buzzing noise. I looked up to see a huge blue-bottle fly coming straight for Thimble. 'Run!' I shouted. 'Run, Thimble! Giddap!' Poor Thimble. He was very brave. Instead of running, he just stood there, shaking his head at that enormous fly. And when I looked again, both Thimble and the fly were gone. And that was the last that I ever saw of him."

"I remember how happy I felt."

(Copyright, 1938, by King Features Syndicate, Inc.)

CORDOVA MINES

A new horse purchased a week ago by Mr. Mike Gabovic met with an accident one night lately when it fell into a washed out culvert which ran under an old unused railroad situated on what is known as the Bedore farm. The railroad built more than thirty years ago to transport ore from the mines was in shabby condition. It is thought the animal stepped on the rotten ties and plunged through, remaining in the hole all night. A deep gash ten inches long and seven inches deep was inflicted between its front legs.

Mr. and Mrs. Thomas Laven New York city are spending a few days with Mr. and Mrs. Tom Quinlan.

Mr. Lloyd Babcock is spending a few weeks in London with his uncle.

Mr. Rollo Edwards and family have moved into their new house in Hastings county.

Mr. and Mrs. G. French and daughter, Marmora were Sunday visitors with Mr. Mrs. Mike Gabovic, Sunday.

306 FRONT ST. W., TORONTO

A THOUSAND DOLLARS

. . . can't replace some treasures that get broken, but "DUCO Household Cement" will mend them. Use for china, crockery, furniture, statuary, bookbinding. Genuine "DUCO Household Cement" is inexpensive and easy to use. Transparent, waterproof. Dries quickly, makes strong joints. Ask for it by name at hardware, stationery and drug stores. Big tube 25¢.

CANADIAN INDUSTRIES LIMITED C-I-L

OUR BOARDING HOUSE —with Major Hoople

Looking Back
On This Date

Marshall Spring Bidwell died at Albany, N.Y., October 26,1872. And there passed a man who had been twice Speaker of the Assembly of Upper Canada, who had been nominated a judge by the colonial secretary, Lord Glenelg, been refused the appointment by Sir Francis Bond Head, and who, finally was forced by Head to leave Canada at the outbreak of the Mackenzie rebellion in 1837y b a species of political blackmail.

Head bluffed that he had documentary evidence involving Bidwell's participation in Mackenizie conspiracy. As a fact he had nothing; but Mr. Bidwell had, as a leader of the reform party, been in close political co-operation with Mackenzie in the assembly, and knew not how Head might twist the most innocent document into an indictment which might lead to the scaffold. And so Bidwell accepted banishment and Canada lost a talented statesmient and one who would undoubtedly have made a judge of the highest rank.

Bidwell was for a long time represented by the Tories as a traitor of the deepest die. The benchers of the law Society of Upper Canada proposed to strike his name from their rolls. Egerton Ryerson took up the cudgles, by his vigorous protest prevented this indignity upon an innocent man, and, by chance, came across a letter from Attorney-General Hagerman, Bidwell's bitter enemy in Upper Canada politics, which completely exonerated Bidwell from Head's charges.

But Bidwell refused to retur nto Canada to live, although offered many inducements. He practised law for many years in New York city (where, it is said, he had an interview with Bond Head on the eve of the latter's return to England in 1838), acted for many Canadian clients and could have had a judgeship in Canada any time after the amnesty if he had so desired. Sir John Macdonald offered him such a post both before and after Confederation. But Bidwell never forgave Canada. He did visit Toronto a few weeks before his death, but only for a day or so, during which he was the honored guest of some of the lawyers whose predecessors had tried to pillory him 35 years before. M. S. Bidwell was a great American. But for Sir Francis Bond Head he might have been a great Canadian.

SCOTT'S SCRAP BOOK —By R. J. Scott

WOMEN'S WORK AND INTERESTS

Hallowe'en Bridge Party For Older Fun Lovers

(By MARY MOORE)

As soon as the "O" in October showed on the calendar both Marianne and Peter shouted it was Hallowe'en month—so we don't need excuses to have a party—we're forced to have one.

But some of the grown-ups who read this have entertaining to do for older fun lovers and a Hallowe'en Bridge Party can be filled with laughs—unless you are obliged to ask folks who consider bridge a very solemn game.

Even for those who are eager to win our first stunt is fascinating.

1. The bidding for the first hand has been closed. The highest bidder at each table progresses to the next table, leaving his cards behind him.—and he must play his original bid with the new partner and cards he finds waiting for him there. This is surprisingly often quite successful.

2. On another round four cards are removed from the pack to be dealt without any player knowing which ones they are. The hand is then bid and played as in ordinary bridge

3. Next time round each player must leave three of the unseen cards face down on the table corner in front of him. The hand is bid and played as usual up to the final 3 tricks. Then everyone can pick up his cards and finish the hand with this treasure trove (or sour disappointment). This makes the game fast and full of suspense up to the end.

Some groups may be a little too "settled" to relish this trick,—but a gang I know made a real success of it. When prizes are to be awarded, arrange to have all the lights go out at once—and your husband or other suitable guest cover all but his face with a sheet and come downstairs, holding a pen flashlight inside his lips. The appearance is very weird—he then intones with the flash held under his chin "Anyone who has nerve enough to walk through the dark room to get it can have a prize!"

The beverage of the evening can be

Hot Spiced Punch.

One pint strong black tea, 2 cups pineapple juice, 1 quart fresh cider, 1 quart grapefruit juice, 1 quart of either raspberry juice, strawberry juice or loganberry juice or the three or any two mixed, 6 whole cloves, 1 stick cinnamon, ¼ to ½ cup lemon juice. Make the tea strong, steeping the cloves and cinnamon with it. Strain, then add the fruit juices, adding sugar if you think it needs it—but it is better if not too sweet. Serve it very hot.

Welsh Rarebit With Ripe Olives.

This was such a success when I served it for lunch when we had an unexpected guest that it struck me it would be exactly right for Hallowe'en parties. (I was trying to make the rarebit go further so I quickly stoned ½ cup ripe olives and added them, praying the consequences would be favorable).

One tablespoon butter, 1 teaspoon cornstarch, 1 cup thin cream or top milk, ½ lb. soft spready cheese, ¼ teaspoon salt, 1-16 teaspoon cayenne, ¼ teaspoon mustard. Melt butter, add cornstarch and stir until well mixed, then add cream slowly while stirring and cook 2 minutes. Add the sliced cheese and stir until it melts. Add seasonings and serve on buttered crackers or toast rounds. The cheese must be of good quality to make a nice creamy rarebit.

To give the Hallowe'en effect cut large ripe olives to remove stones, then use them for eyes, noses and mouths on your rarebit. Mouths that grin, smirk, leer sideways—crooked noses, crossed or cocked eyes are all yours for a little crazy placing.

How does this sound for dessert?:

Orange Ice Cream in Orange Shells With Chocolate Sauce.

The Ice Cream could be homemade, or it could be an Orange Sherbet. In any case use the scooped out pulp for the ice cream, then carefully trim the skins to use for cups when serving it. Cut a thin slice from bottom of skin halves to make it stand straight. Pour over thin chocolate sauces—this could be bought in cans or home made.

Witch Cakes (to serve with Orange Ice Cream).

Make small round cakes of devil's food mixture. Spread tops with orange icing and decorate with witch heads, using a small brush dipped in melted chocolate to make the hats and feathers.

MENU FOR CHILDREN'S HALLOWE'EN

Black Cat Sandwiches
Goblin Salad
Hoodoo Puddings,
Witche's Brew (Hot Cocoa or Chocolate Milk)

Black Cat Sandwiches are Savory Sandwiches—made with whole wheat bread, with filling of mashed cheese and ground walnuts. Cut these in rounds, and make faces on them with raisins. Goblin Salad is made with peach halves, smooth side up, using pimientoes and cloves for features. Stuff the cavity in peach with cheese and serve on lettuce. Hoodoo Puddings are Spice Cup Cakes with Chocolate Sauce.

New Fashion In Velvet

Reflecting the glamorous modes of Paris is this black velvet dinner suit with gold taffeta ruffle trimming. The stunning high hat is draped with a tiny face veil with true Parisian chic. Gold kid gloves add their touch of elegance, creating a costume adaptable to almost any Peterborough dinner hour, and showing the extreme flattery and wearability of new fashions.

Sleeves Vary

Sleeves are an important consideration in interpreting the silhouette. Subdued in first collections, sorts of folds, tucks, and fabric manipulations, go on. The slit sleeve is seen in sheer metallics. Dolman sleeve is as a necessity in blouses which must fit under suits, they are elaborately detailed in the new formal blouses. Short sleeves, puffed or widened at the shoulder with all chiffon blouses—shirt-waist and Gibson Girl derivation—have bloused sleeves, tight at the wrist.

LECH'S

"Lucky Spot" Sale

French Seal and American Broadtail

In the New Boxy and Loose Swaggers

Values up to 65.00 **49.50**

ALL-WOOL BLANKETS

A warm welcome is assured these all-wool gift blankets. Deep, luxurious nap blankets that will give beautiful service for years! Wide satin bindings, firmly stitched. Pastels, block plaids, reversibles. ALL FULL SIZES.

Regular 5.50 and 5.95 Each **4.95**

WM. LECH & SONS LTD. 413 George St.

OUR LABEL IS YOUR GUARANTEE OF QUALITY

Originality Is Object of Handicraft Class

With curiosity piqued by the sounds of delightful bits of laughter and happy voices that came from one of the rooms which we passed en route to Y.W.C.A. gym class last evening, we paused for a moment to investigate. Grouped around a big table we discovered our more industrious sisters deftly measuring, clipping and stitching with queer-looking paper patterns and lovely, soft-hued leathers.

The results of several such evenings spent around the table, we were told, are beautiful hand-made gloves, well-finished and neatly stitched by the girls in a style and shade designed to add a smart finishing touch to their Fall ensemble. A number of the girls plan to make several pairs for Christmas gifts—for very special friends, of course—and one girl told me she was hoping to make some much needed extra money by designing and making gloves for sale.

Looms in various sizes were set up in the corners of the room, too, and one design just coming into being was developed in wine and deep blue on a background of steel gray. Other looms, the work of the previous evening's class, were filled with bags, chair seats, samplers, etc., all in the process of construction, and all pieces which would be treasured for generations, just as were the needlepoints and weaving of our grandmother's day.

Ten-Day Course

Supervising the girls, instructing the beginners, and solving the difficulties of the more advanced classes, of which some members were continuing their lessons of last year, was Mrs. Byrtha L. Stavert, of the Community Welfare Council, Toronto. Mrs. Stavert is conducting the ten-day course, which includes instruction in weaving, pewter, leather, pottery, rug hooking, puppetry, soap carving, and toy making. The classes have been running since October 19, and will continue until October 29. Groups are receiving instruction from ten to twelve in the morning; from two to four in the afternoon; children's classes are from four-thirty to five-thirty, and evening classes for business girls are from seven-thirty to nine-thirty.

Mrs. Stavert, clever, competent-looking, and charming, was wearing a grey, hand-knitted suit fastened with square, pewter buttons. She showed us some of the bowls, bracelets, buckles, etc., which were being shaped out of pewter and etched wit hlovely, original designs.

In another room we saw amusing puppets and marionettes which the children had been making. There were Indian chiefs, Dutch brothers and sisters, Hallowe'en witches, and a most amazing "devil" which showed the keen imagination and originality of the little lad who had fashioned it. And speaking of imagination—that's just what these classes are for—to arouse the imagination and originality, both of children and adults. The desire to create products of their own design is aroused, and the first steps so carefully taught that pupils are enabled to go on learning throughout the year. Very often, Mrs. Stavert explained, she finds that pupils are doing some unusually fine work when she returns the following season. The children were receiving instruction also in leather work, the making of purses, peasant belts, pins, brooches, etc.

The Community Welfare Council of Ontario, a provincially organized body, has been at work in the Province for over thirty years. Originating as a means of teaching Toronto unemployed girls a profitable use of their spare time, this welfare work has developed during the past three years into class instruction that reaches out to groups of girls throughout the cities of Ontario, and is a splendid way of showing people how to use their leisure time to advantage. Their training is sufficient, also, to enable them to continue developing along the handicraft lines they have chosen.

Fashion Revue Features Foremost Styles

All that is outstandingly new and of foremost importance for the opening season was given emphasis at the fashion revue held Tuesday evening at the home of Miss Isabel Duffus, Reid street, and sponsored by the Major Bennett Chapter.

To the soft strains of piano music played by Miss Merrill Smith, graceful mannequins with charming, upswept coiffures and clusters of shining curls passed in a parade of the cleverest clothes of the new season before a large crowd of interested spectators. Every daytime and evening hour in the lifetime of the smartly dressed woman received consideration in the showing of fashionable attire. Demure and dainty satin night gowns, simply tailored, or heavily trimmed with coffee-colored lace; trim pyjamas and dressing gowns of cosy flannel or heavy, luxurious satin, led the parade.

The wide diversity of styles which makes this season outstanding in its unlimited possibilities for individuality was expressed in the new cloth coats, with their lavish and unusual fur treatments; their nipped-in waistlines; their swing skirts and wide shoulders which heighten the illusion of slimness. The fur coats were in the boxed and square-shouldered manner of the vogue, and beautiful silver fox furs, martins or kolinskys were worn with tailored coats, and with afternoon dresses.

Deceptively simple jersey frocks and casual woollens found new chic in the manipulation of tucks and front fulness, and afternoon dresses deviated from their simplicity in richness of fabric and brilliance of color.

Jewel-toned Velvet

Evening gowns reminiscent of grandmother's portrait album, yet with an originality suggestive of the day after tomorrow, were glamorous creations of jewel-toned velvet, taffeta, or net, shirred and appliqued, and with the sweeping, swirling skirts of the days of hoops and court curtsies. Some of the evening gowns had quaint, puffed-sleeve boleros to add alike to their charm and double-duty practicability.

In the chic hats worn, the small silhouette seemed to be of premier importance. They were trimmed with ostrich, velvet, or clusters of flowers. One outstanding model, worn with a black velvet dress, was made in pillbox style, and on top was an exquisite, pink-feathered bird poised as if for flight. Several were trimmed with bands of Persian fur, and the styles included the fez, diminutive sailors and lofty toques, with added height achieved by a feather, a bow, or a nodding flower.

Lovely, old-fashioned jewelry, large lockets or cameos, were worn with low-necked or strapless evening gowns. Shoes and gloves favored suede as their material, and several of the bags were made of fur to match the smart fur coats.

The lingerie shown was from the Smart Set Shop; costumes, Lyda Telford; millinery, Olga L. Haskill; furs, Patoine's; shoes, Neill's.

JUST BETWEEN US WOMEN

"If any little love of mine
May make a life the sweeter,
If any little care of mine
May make a friend the fleeter,
If any lift of mine may ease
The burden of another—
God give me love, and care and strength,
To help my toiling brother."
—Author Unknown.

Dear Friends:

The other day a friend of mine 'phoned me and said, "Can I tell you my troubles?" And when I said she could, we talked for a while, then she said, "I feel so much better now, and I always feel better when I have talked with you."

And it set me thinking of the people who come to me with their troubles. One other lady said, "as soon as trouble looms up in my life I feel I must come to you."

That seems what some of us are here for apparently, to help and comfort others, to cheer them and advise them as best we can. And the times people have said to me, "God bless you for your help" are more numerous than I care to mention.

Yet, if out of my own suffering and pain I have gained sympathy and understanding so that others turn to me for comfort, isn't that something worthwhile? I think so.

And, if I cannot run myself, yet can help another to run, there is a vicarious comfort in that. Yet how many times I wish I were fleeter. If I can draw sweetness out of bitterness, courage out of defeat, then I do not live in vain.

Sometimes I get tired hearing of troubles, just as a Ooctor gets tired listening to ailments real and fancied. And often I wish someone would come along and tell me of their pleasures and their successes.

But we are cast in a role as an actor on the stage, and if the stage is life and we the actors in it, we all must do our part else the whole play goes haywire.

And if my part and your part is to be a comforter, what better part could we play in this drama of life? For above all things the comforters are needed to bind up the wounds of self-esteem, and failure and discouragement.

Our Lord knew how much we needed comforting, for He said: "I will not leave you comfortless, for I will send to you when I am gone hence the Holy Ghost, who is The Comforter."

And how many times He comes to us if we but let Him. Healing the broken places in our lives, raising us up when we have fallen, and smoothing the bruises which contact with the world brings.

But, we must not be selfish and keep this Comfort to ourselves, we must pass it on to others, and they in turn must also pass it on. Maybe we would like to be out in the thick of the stream, living a lusty strong life.

Experiencing things instead of listening to experiences of others, enjoying things as others do, not stuck away within four walls while life marches on.

Yet, we must have chosen this role of helping others, consciously or unconsciously, we must exude sympathy, else others would not look for it from us.

And so, to those who are in need of comfort I will give you the words of Phillips Brooks: "Oh, do not pray for easy lives. Pray to be stronger men! Do not pray for tasks equal to your powers. Pray for powers equal to your tasks!" Hoping I have been able to comfort you. Do let me know. Your Friend, ROBERTA.

ONE-PERSON HOUSES

NORWICH, England—(CP). — At a meeting of the Institute of Housing, Miss Olive Matthews said houses for old couples had welcome increase, but much-needed housing for single persons had received little attention.

MAKE WOOLLENS THE BASIS of your Fall Wardrobe

For Three Full Days

"LUCKY SPOT DAYS"

These Sale Prices Are in Effect

REGENT WOOL SUITS
Sizes 14 to 20. Reg. 4.95, for 2.98
Sizes 16 to 42 Reg. 7.50 to 16.95 ... 20 p.c. discount

SMART TUBFAST DRESSES
Sizes 14 to 42. Special 79c

BOTANY WOOL PULLOVERS
Sizes 14 to 20. Reg. 1.95, for 1.49

PENMAN'S SILK STOCKINGS
Quality, Durability and Perfect Fitting in every pair.
Sheer Chiffon Pair 69c
Semi-Service Pair 69c

LUCKY SPOT SALE

McClennan's
232 CHARLOTTE
PHONE 16

HP SAUCE
The Empire's Appetizer—From Old England

PATTENICK'S BIG FEATURE FOR "LUCKY SPOT" DAYS

Ladies' Winter Coats

Ladies' fur-trimmed coats smartly styled with all the new fancy details in all sizes. And as for the price, they'll never be lower than they are now, so why wait! Get yours now and get a full season's wear and be right in step with style, not to mention the added warmth and comfort. On sale at $10.95 and $12.95.

Men's and Young Men's

Men! When you see these coats we have on sale at this price you'll know they're big values. They are smartly tailored from all-wool cloths in Raglan, Balraglan, Guard and Semi-Guard styles. Get one now while they are at the lowest price. $10.95 and $12.95.

10.95 and 12.95

PATTENICK'S
368 George St. Phone 855

PERSONAL AND SOCIAL

Miss Thelma Thorne of Windsor has returned to her home after visiting with friends in the city.

◇ ◇ ◇

Miss Jean Cairns of Orillia is visiting in the city with her cousin, Mrs. George O'Dette.

◇ ◇ ◇

The friends of Mrs. J. W. Sargent, 368 Mark street, will be sorry to learn that she is ill in St. Joseph's Hospital.

◇ ◇ ◇

Rev. Dr. A. T. Barr is taking the anniversary services at St. Andrew's Church, Trenton, on Sunday, October 31.

◇ ◇ ◇

Delegates from Belleville who attended the A.Y.P.A. conference here last week-end were Mrs. Norman Gerow and Miss Grace Allin.

◇ ◇ ◇

Mr. and Mrs. E. L. Palin have returned to St. Catharines after attending the funeral in this city of the late Mr. James H. Savigny.

◇ ◇ ◇

Miss Kay Coughlin, a bride of next Saturday, was presented with an electric coffee percolator by her associates of the Fractional Winding Department of the C.G.E.

◇ ◇ ◇

Miss Selena Buck and Miss Dorothy Cobley have returned from Toronto, where they attended the Vernon Style Revue at the King Edward Hotel on Monday evening.

◇ ◇ ◇

Miss M. R. Rannie and Mr. Maurice H. Park will represent the faculty of the Peterborough Normal School at the funeral of the late Miss Elizabeth MacVannel, which takes place at two o'clock this afternoon (Wednesday) in St. Mary's.

◇ ◇ ◇

Mrs. T. F. McArthur, 454 Weller street, has graciously lent her home for a Hallowe'en tea to be held on Thursday, October 27, under the auspices of the Central Group of St. Paul's Ladies' Aid. The tea will be held from four to six p.m., and there is to be a sale of home-made jellies.

We Noticed

...A unique and smartly modern Autumn bag with a gold frame which swings in and out with gate-like action. When closed the frame meets sharply in the centre, fitting snugly under the arm. When open, it forms a perfect square with a slide fastener that assures security and easy access.

◇ ◇ ◇

...That dance dresses are being created in whirling pin-wheels of color...one is of velvet, the skirt spinning with color...another of satin ribbon stripes below a hugging sheath of jersey.

◇ ◇ ◇

...And of breathless beauty was an evening gown of silver lame overcast with fuschia....flowing elegance draped down from gracious shoulders, and a whittled waistline was dramatic above the serene sweep of skirt.

Society Plans Masquerade

Miss Alta Wilson conducted the Lily Lake Christian Endeavor meeting on Monday evening, and spoke on "Sharing our Problems with God." The scripture lesson was read by Miss Jean Hancock.

During the business period it was decided to have a masquerade and comic dress parade at the time of the basket social, which has been arranged for November 1st at Brailey's' Hall.

◇ ◇ ◇

◇ ◇ ◇

Mrs. Breckenridge Is W. M. S. Hostess

Mrs. E. Breckenridge, Edinburgh street, was hostess Tuesday evening to Group F of the W.M.S. of George Street United church. Mrs. F. Lane, the leader, presided, and the meeting was opened by the twenty-first psalm repeated in unison.

A gem of Thanksgiving was given in answer to the roll call; Mrs. V. Boorman read the scripture lesson, and sentence prayers were given by Mrs. H. Girven, Mrs. W. H. Morton, and Mrs. C. Elliott. A delightful duet by Miss Bertha and Miss Martha Breckenridge, accompanied by their mother, was enjoyed. A Thanksgiving story was charmingly told by Mrs. A. I. Brown and an interesting paper on Honan, China, was given by Mrs. R. Powell.

Mrs. J. Fanning closed the meeting with prayer, and refreshments were served by Mrs. Breckenridge and her helpers.

◇ ◇ ◇

Gay Costume Parade at Party

Ghosts and gypsies, bellhops, and cowboys formed a part of the varied costume parade at George Street Young People's jolly Hallowe'en party on Tuesday evening. Prizes for the best costumes were awarded to A. Armstrong, D. Smith, L. Richards and L. Parnell.

Under the leadership of L. McDougall and C. Wasson an enjoyable evening of games and contests was spent. Lunch was followed by a short sing-song, and a worship period conducted by Miss L. McDougall closed the meeting.

◇ ◇ ◇

Fashion Revue Is Delightful Affair

The Major Bennett Chapter Fashion Revue, a delightful affair of Tuesday evening, was held at the home of Miss Isabel Duffus, Reid street. Receiving with the hostess and her mother, Mrs. J. J. Duffus, was the regent, Miss Anna McKenzie and Miss Doris Skinner.

Mrs. R. E. Clarke and Mrs. Gordon Hall presided at the silver tea services, and the tea table was attractively arranged with a low silver bowl of bronze chrysanthemums and bronze tapers in silver holders. Tea assistants were: Miss Margaret Skitch, Miss Dorothy Lipsett, Miss Kay and Miss Phyllis Lawrence, Miss Muriel Hooten, Miss Margaret Baird. Miss Margaret Payton was refreshment convenor, and Miss Phyllis Cruthers treasurer for the evening.

The charming models were Miss Lorraine McCarrel, Miss Jean Belleghem, Miss Margaret Stanton, Miss Marguerite Lillico, Miss Betty Lytle, Miss Margaret Preston, Miss Ivy James, Miss Isabel Duffy, and Miss Jean Dorris.

◇ ◇ ◇

Miss Luella Rorke Addresses Joint Meeting

The Elizabeth Parker Evening Auxiliary met jointly with the Living Link Mission Circle and Women's Auxiliary of Trinity Church in Reid Street Hall on Monday evening, Mrs. Ray Brown presided.

The guest speaker, Miss Luella Rorke, who is on furlough from Fukin, Japan, very earnestly enlightened and inspired her listeners with her account of the work of the church in the Orient. The speaker was introduced by Miss Helen Bannister, and a vote of thanks was tendered her by Miss Laura Wilson.

A pleasing vocal solo was contributed by Mrs. H. A. Mitchell, and the devotional period was conducted by the president, Mrs. Brown, assisted by Miss Olive Marshall and Mrs. Norman Moncrief.

◇ ◇ ◇

"Inoculation" Discussed at Meeting

Mrs. E. Hubel, president, presided at a well attended meeting of the King Edward Home and School Association, when a fine report on the Belleville Regional Conference was given by Mrs. G. Gillespie.

During a short business session it was decided to hold a play entitled "An Old Fashioned Mother," on December 9. A musical program included: Guitar selection, Miss E. Peel; vocal solo, Mrs. G. Butcher. A recitation was given by Master Glen Hagerman.

Dr. Murray Fraser was the guest speaker. "Inoculation" was his topic, and he explained each disease and the methods of treatment.

A contest was enjoyed at the end of the meeting, which was closed with the National Anthem. Mrs. Cutmore was contest winner.

James Harvey Leads Liquor Discussion

The Christian Citizenship meeting of the Young People's Union of St. Andrew's church was held Tuesday evening under the leadership of the vice-president, Mr. Alec Young.

Mr. James Harris read the scripture lesson, and an account of the recent Bay of Quinte Conference Convention, held at Perth, was given by Miss Frances Clark. There were, she said, over two hundred young people present. She was impressed most with the note of fellowship and devotion to the church which prevailed among the young people.

Mr. James Harvey led a discussion on the liquor situation, and the following questions were discussed by the members: Would it be helpful if the beverage rooms closed at ten o'clock instead of at twelve?; Has alcohol any food value; Is it a stimulant or a narcotic poison?; Which is the better method of attacking liquor, customs, by prohibition, or education of the individual?

At the business meeting it was decided to attend the debate of the Lily Lake Christian Society next Tuesday night at Brailey's Hall, when the topic will be "That Rural Life is preferable to City Life." Speakers for the affirmative will be Miss Alta Wilson and Hiles Thompson, for the negative, Miss Florence Clark and James Harvey.

Ready for Field Hockey

Padded leggings protect Winnie Hawley of Drexal and Virginia Romeyn of Penn when their respective schools meet on the hockey field.

"Y" Auxiliary Holds Annual Bridge

One of the season's most successful bridge parties was held on Tuesday evening by the Ladies' Auxiliary of the Y.M.C.A.

Guests were received by Mrs. F. L. Robinson, president, Mrs. G. A. Borland, first vice-president, and Mrs. G. Roper.

Arrangements for the draw were in charge of Mr. G. Roper. The lady's first prize, drawn for by Mr. P. Westbye, was won by Mrs. Fred Gray; the lady's second prize, drawn for by Mr. W. J. Hamilton, was won by Mrs. J. J. Dorris. Mrs. E. M. Leeson made the draw for the gentleman's first prize, won by J. Waters, and the draw for the second prize was made by Mrs. G. A. Borland, and won by Mr. Harold Coleman. Mr. C. A. McFadgen won the mixed prize draw, which was made by Mrs. J. A. Marshall.

Refreshments were served by White's Hostess Shop at small tables covered with cloths of white linen, and decorated with tiny Hallowe'en baskets filled with candies.

Cleanliness Is Essential To Skin Beauty

Keeping her skin meticulously clean should be the young girl's main concern. She ought to scrub it every day with a complexion brush and quantities of soap and water. For the thin and sensitive complexion, perhaps a rough wash cloth will be more satisfactory than a brush. For softening the surface of her skin and to dislodge small bits of dirt in the pores, she may want to use a light cleansing cream before soap and water.

The girl who takes care of her skin during adolescence and the years immediately following isn't likely to have premature lines around eyes, a crepy throat, or, worse yet, enlarged pores or scars left by blemishes which were improperly treated.

Modern Clothes Reflection Of Old Styles

You wouldn't believe how "old fashioned" modern clothes are until you turn the pages of one of those scrap books beloved of our mothers in their young days. Fashion is dipping freely into these scrapbooks, and into the "Family Albums" to study them.

Great-aunt Alice looks out of a page wearing a dress that will be hailed as a "creation," a taffeta picture frock with a streamer of flowers arranged from one shoulder across the bust and caught at the waist.

And the moulded bodices, swather waistlines, and draped sleeves, fashionable in grandmother's day, are copied by her grand-daughter. Flowers, too, are featured at the corsage on the majority of evening dresses.

Match Perfume To Your Flowers

A girl who recently acted as bridesmaid at a very "proper" wedding....one where everything had to be ultra correct, bride in all-white, ushers, top hats, and full regalia....was rather worried about perfume.

Her bouquet was of lilies of the valley and her headdress was made from artificial lilies of the valley, and she solved the problem satisfactorily by using the same perfume throughout her toilet.

Anyone could adopt a similar plan, for it is possible to purchase "matching" soap, talcum powder, bath salts and scent in almost any perfume nowadays, rose, carnation, violet, and so on. If you use lily of the valley be sparing it, for it is rather strong, and the perfume should be elusive, in the cultivated border, or in beds. A mass of yellow and a mass of blue make an imposing display or you can set out mixed colors if Mr. and Mrs. J. P. Archer accomber of each variety is included.

These diminutive flowers need the company of many of their own kind to appear at their best, for they are so small when planted alone that they do not show up in the garden picture. The general rule for planting is to set them four times their own diameter beneath the soil. Both varieties are astonishingly hardy, and may be grown indoors in pots with as much success as in the garden.

Minor Bulbs Open The Spring Season

The rock garden is an excellent setting for the minor bulbs, but if you are not so fortunate as to have one, do not neglect these earliest of flowering bulbs, for you need all of their glorious color in the spring to give your garden its first touch of renewed life. The scillas and crocuses make especially handsome border groups.

The scillas, sometimes called squills, resemble violets very much as to size, color and blossom. But they come weeks earlier and their tiny bulbs, which should be planted only two inches deep, will grow without much help and will last forever. Not only do the bulbs remain active, but the plant itself seeds and spreads its hardy progeny all over your garden floor. The earliest variety is scilla sibirica a hardy bulb. Some morning next spring when you get your first glimpse of their royal colors, you will be repaid a thousand times for your foresight this fall.

The crocus follows in two or three weeks. The blossom is larger and you find them in blue-purple yellow and white varieties. If you plant them in the lawn where they will blossom in their native manner, as is so often done on English estates, you must be careful that they are not mowed down during the flowering period or you will damage the bulbs. You must wait until the leaves have ripened before you cut the grass. For smaller gardens, it is betterd to plant them

Do You Know?

If you fold a towel or cloth together several times and place it under the cake bowl while you mix up the cake batter, the cake bowl can't "run away" when you beat the ingredients together?

◇ ◇ ◇

Paint that has been splashed on wood floors or linoleum when recoating is being done can be removed completely if it is wiped off with a rag soaked in turpentine? It should be done before it has thoroughly dried or it will take twice as long to get off.

◇ ◇ ◇

To remedy a burnt saucepan, fill with cold water, add a handful of salt. Leave one day, then bring to boil. Scrub out with hard brush, and wash with clean water. And did you know that salt and water makes a good teeth cleaner?

Branch Notes

ST. MICHAEL'S BRANCH, WESTWOOD

The A.Y.P.A. of St. Michael's church, Westwood, held their meeting at the home of Mr. and Mrs. Max Humphries. Miss Dorothy Price read a portion of the Scripture after which everyone repeated the Lord's Prayer.

The invitation from St. Luke's Branch at Peterborough to attend their Hallowe'en party was accepted. Officers for the next year were nominated as follows: President, Everett Elmhurst, Mary Birdsall and Alfred Reed; vice-president, Tom Macquigg, Scott Elmhurst; secretary-treasurer, Edithe Bray, Isobel Birdsall, Alfred Reed; program convenor, Marie Seaborn and Jack Elmhurst; correspondence secretary, Edithe Bray, Everett Elmhurst, Mary Birdsall.

The meeting was then handed over to Alfred Reed. Everyone enjoyed a flower wedding contest, and a number of limericks.

This was followed by some community singing. Supper was served and a hearty vote of thanks was given to Mr. and Mrs. Max Humphries for the use of their home. The meeting closed with the singing of "Auld Lang Syne."

American sound pictures are to be shown in Tev-Aviv, Palestine.

To Relieve Bad Cough Quickly, Mix This at Home

Does the Work in a Hurry. Saves Money. Easily Mixed.

Here's an old home remedy your mother used, and, for real results, it is still a very dependable thing for distressing coughs. Try it once, and you'll swear by it.

It's no trouble at all. Make a syrup by stirring 2 cups of granulated sugar and one cup of water a few moments until dissolved. No cooking is needed—a child could do it.

Now put 2½ ounces of Pinex into a 16 oz. bottle, and add your syrup. This gives you 16 ounces of really superior cough remedy—more than you could buy for four times the money. It keeps perfectly, tastes fine, and lasts a family a long time.

This splendid home mixture has a three-fold action. You can feel it take hold at once. It loosens the phlegm, soothes the irritated membranes, and helps clear the air passages. This explains why it gives such prompt, pleasing results.

Pinex is a compound containing Norway Pine, in concentrated form, well known for its prompt action on throat membranes. Money refunded if it doesn't please you in every way.

McDermid & Jury and Elliott's Drug Stores

INTRODUCING PRINCESS PAT Liquid Liptone

THE FIRST AND ONLY "LIPSTICK" THAT CAN'T BETRAY YOUR KISS

Actually... within a few seconds from the time you put it on... you can put your daintiest kerchief to your lips, and not even a tiny bit will come off. And what an exciting lustre it gives your lips! O-o-o-h! And how smooth and soft it keeps them! Take our word for it; Liquid LIPTONE is simply marvelous. We have it..in all six of its enchanting shades.

$1.10

Various Kinds of Yarns For the Knitter —At— THE WOOL SHOP 444 George St. Phone 386M

"Lucky Spot" Specials

At Character Clothes Shoppe

DRESS SPECIALS

GROUP I—A selected group of Dresses, basing their claim to distinction in simplicity and good lines—Modes in various crepe weaves. Dressmaker detail in trims. Colours: Black, brown, green, wine. Sizes 16 to 42. Lucky Spot sale price 4.95

GROUP II—Daytime, Dinner and Dance Frocks. Materials, crepe, velvet, marquisette, chiffon. Sizes 14 to 40. "Lucky Spot' 'sale price— 7.98

ALICE T. WILLIAMS

PHONE 2435 149 HUNTER ST.

October 27 Is the Day

3 LUCKY SPOT DAYS OF

SUPER VALUES

THURSDAY, FRIDAY, SATURDAY

It Will Do You Good To Come In and See the Remarkable Savings We Are Offering You!

JUST LOOK AT THEM!!

Knitted Suits 2 and 3-PIECE STYLES Reg. up to 19.50 10.95

1 GROUP Fur Trimmed COATS Reg. up to 35.00 25.00

WHILE THEY LAST

6 Only Evening Dresses - - 2.95

12 Only DRESSES Reg. 10.50 - 2.95

1 GROUP DRESSES Reg. 14.95 5.95

1 GROUP DRESSES At ½ Regular Price

310-314 George Barries Phone 340

Manufacturing Furriers and Ladies' Ready-to-Wear

BABY NEED NOT GET YOU UP

YOU and your baby both need sleep. There is a sure and easy way to get it. Let Mrs. B—, Jr., of Winona, Ontario, tell you in her own words: "Night after night, as soon as we would get settled in bed, 'Baby' would start crying.... Baby's Own Tablets changed all this. What a blessed relief."

In no sense are these "sleeping" tablets. But they promote healthful sleep by promptly making the ill baby well. The well baby always sleeps soundly.

Absolutely harmless. Contain no opiates or stupefying drugs. Each package gives an analyst's report. As easy to take as candy. Sweet-tasting and quick in their action.

Baby's Own Tablets bring quick relief from most of "baby's" ills. Teething troubles, constipation, simple fever, diarrhoea, upset stomach, colic, simple croup and colds all disappear when Baby's Own Tablets are given. If they are not effective, your druggist will refund your money. 25 cents.

Check These Lucky Spot Values

LUCKY SPOT SALE

FINE QUALITY Wabasso Prints 3 days Lucky Sale 15c

16-Inch Towelling 3 Days Lucky Sale Special ..... 7 yds. 1.00

27-INCH WHITE Flannelette 3 days Lucky Sale price ..... 8 yds. 1.00

32-Inch Chambray Assorted colors, suitable for house dresses. Reg. 30c. Sale price ..... 4 yds. 50c

Frilled Curtains 25-inch, 2¼ yds. long. Special, the pair 59c

Ladies' Flannelette Pyjamas Regular values 1.25, 1.50, 1.75. Assorted styles and colors. Lucky Spot, 3 day sale, Price 98c

Children's Flannelette Pyjamas And Sleepers. Assorted styles and colors. Regular values up to 1.25. Lucky Spot, 3-day Sale price 69c

Women's Flannelette Night Gowns All white and white with colored trim. Special Lucky Spot 3-day sale price ..... 49c - 79c - 89c - 98c

CHILDREN'S WOOL AND RAYON Knickers and Vests Colors pink, a manufacturer's clearing line. Regular 39c and 49c. Special Lucky Spot 3-days Sale Price. All sizes for, each:... 19c

Flannelette Blanket Special FOR 3 LUCKY SPOT DAYS 50 pairs only, fine quality. Size 70 x 90. Whipped single, the pair 2.29

Hand Embroidered Pillow Cases 100 pairs of these fine quality Pillow Cases. 3 Lucky Spot Days Special. All white at Pair ..... 79c White, with colored embroidery 89c

CLEARING LINES OF Cashmere and Wool and Rayon Hose Assorted colors. Sizes 9 to 10½. Special 3 Days Lucky Spot Sale Prices. The pair ..... 39c & 49c

FINE QUALITY HEAVY SERVICE WEIGHT Silk Hose Regular 1.00 values, 3 days Lucky Spot Sale price. Pair 69c

20 DOZ. SLIP-ON Fabric Gloves Reg. 50c. 3 days Lucky Spot Sale price, pair ... 35c

WOOLETTE YAMA Pyjama Cloth For men, woman and children's pyjamas. Special, 3 days, yard ... 29c

Rayon Tablecloth Plaids and checks. Extra special 3 Lucky Day sale prices. ..... Size 50 x 50. Each ..... 59c Size 50 x 70. Each 69c

DICKSON'S STORE DRY GOODS

395 GEORGE ST. TELEPHONE 1076

EXAMINER CLASSIFIED ADS GET QUICK RESULTS FOR ADVERTISERS

HAVE YOUR AD IN BEFORE ONE O'CLOCK ANY DAY, AND ON SATURDAYS 10 O'CLOCK
WE ARE AT YOUR SERVICE AND WILL GLADLY HELP YOU WRITE YOUR AD. IF NECESSARY

Births
Marriages
In Memoriam
Cards of Thanks
Deaths

BORN

WALKER.—On Monday, October 24 at Nicholls Hospital, to Mr. and Mrs. Don Walker (nee Enid Welch), a daughter.

DIED

MEAGHER, Joseph.—On Tuesday, October 25, in his 53rd year, Joseph Meagher, C.N.R. trainman for the past 25 years. Funeral on Friday morning October 28, following Requiem Mass at St. Peter's Cathedral.

ARMSTRONG, Mrs. Matilda. — Suddenly, on Tuesday, October 25, 1938, in Toronto, Matilda Sandry, daughter of the late Peter Sandry, in her 72nd years. Funeral on Thursday afternoon at 2 o'clock from the Nesbitt Funeral Home, Rev. R. T. B. Brain of St. John's Anglican Church officiating. Interment at Little Lake Cemetery.

HICKSON, Mrs. Daniel.—On Tuesday, October 25, 1938, at St. Joseph's Hospital, Ellen Crough, beloved wife of Daniel Hickson of Ennismore, in her 66th year. Funeral on Friday morning from the late residence to St. Martin's Church, Ennismore, for Requiem Mass, at 9 o'clock. Interment at St. Martin's Cemetery.

IN MEMORIAM

GRUBBE. — In loving memory of Robert William Radcliffe Grubbe, who died at Peterborough, Canada, October 26, 1923, second son of Captain William Henry Grubbe of the Honourable East India Company Artillery, and grandson of Captain John Grubbe, Deputy Lieutenant of the County of Buckingham, Lord of the Manor of "Horsendon," of "Abbots Hold" and of "Princess Risborough" or "The King's Manor," Buckinghamshire, England.

"E'en as he trod that day to God
So walked he from his birth—
In simpleness and gentleness and
Honour and clean mirth."

WEAVER. — In fond and loving memory of our dear father, Robert Weaver, who died 15 years ago, October 24, 1923.

Never a day but we need you,
Never an hour but we see
A wonderful depth of your loving
And what it has meant to me.
Never a day but we're learning
How precious you were and how true,
And how much of God went in making
The heart of a father like you.
When a father breathes his last farewell
The blow is more than tongue can tell.
This world seems quite a different place
Without the smile of our father's face.

—Sadly missed by his loving Family.

NURSE.—In memory of a dear husband, Wilbert Nurse, who passed away October 27, 1937.

His heart was good, his friendship sound,
Loved and respected by all around;
To a beautiful life came a sudden end,
He died as he lived, everyone's friend.

—Ever remembered by Wife.

NURSE.—In memory of a dear son and brother, Wilbert Nurse, who passed away October 27, 1937.

We loved him; yes, we loved him;
But Jesus loved him more,
And He has sweetly called him,
To yonder shining shore.

—Ever remembered by his Mother, Dad, Brothers and Sisters.

FLORISTS

THE PETERBOROUGH FLORAL CO. Flowers Delicately Arranged for All Occasions. 436 Water. 'Phone 1395. Nights 1688J

COMING EVENTS

First insertion, 20 Words or less, minimum charge 50c. Subsequent consecutive insertions, 40c per Insertion. All over 20 Words, 2c per extra word per Insertion

SOCIAL EVENING, Sacred Heart Church basement, Thursday, October 27, 8.30 p.m. Twenty-five prizes and five specials. Admission, 25c. Games free. Door prizes.

LAKEVALE Presbyterian Church ladies are holding Sale of Home Baking on Saturday, October 29, Market Hall.

JOIN YOUR FRIENDS at the Euchre Party at the Legion Hall on Thursday, October 27, 8.15 p.m. Warm and comfortable. Admission 25c.

MDE. CORNELIA and Mde. Florine, Palmists and Psychologists. Advice on all affairs of Life. Special Readings, 50c. Champlain Hotel, Room 7. 'Phone 3880.

RUMMAGE SALE under auspices of the Peterborough Chapter of Hadassah at 217 Hunter West, Thursday and Friday, October 27 and 28.

THE MEMBERS OF L.O.L. No. 46 Fraserville and Brethren of other lodges who can, are requested to attend the funeral of our late Brother Henry Carl on Thursday, October 27, at 2 o'clock, from the Funeral Home of D. Belleghem and Sons, 190 Hunter street.

Coming Events

VIMY RIDGE L.O.B.A. are holding a Euchre Party on Thursday evening at 8.15 p.m., October 27, in the Orange Hall, Brock street. Six prizes. All welcomed. Admission 25c.

COLOR PHOTOGRAPHY.—J. W. McFarlane, Eastman Kodak Company, will address a joint meeting of Engineering Institue of Canada and C.G.E. Foreman's Association, in Collegiate Auditorium, Thursday October 27. Illustrated by color films of Toronto Skating Carnival. Everybody welcome. No charge.

MADAME NEVADA.—Palmist and Phrenologist; Montgomery Hotel, Room 2; until Saturday.

ANNIVERSARY CHICKEN DINNER at George Street United Church, Friday, October 28. Dinner served from 5.30. Admission 40c.

LYCEUM CLUB Art Association, Green Room, Y.W.C.A., Friday, Oct. 28, 3 p.m. Guest speaker, Mrs. Stovert. Subject: Colour. Non-members, 50c.

PERSONALS

GERTRUDE GROVELLE. 344 McGILL. 'Phone 2891. Finger-Wave 25c, End Permanent $1.00, Permanents $2.00 to $7.00. Machineless Permanent, No Electricity $5.00 up. Ten years' experience.

FANCY COSTUMES

Reasonable, at 103 Maria Street. 'Phone 2957.

MASQUERADE COSTUMES. 190 BROCK Street, Main Floor.

'Phone 844. 140 Hunter Street W.

WELCH'S BEAUTY SALON — COLORful, Lustrous Hair, one treatment. Naturally with Eternol Tint Oil Shampoo. With your next Shampoo and Fingerwave, have a Manicure with the new Revlon Products. Guaranteed Oil Permanents, $2.00 to $7.50. Facials, 50c up. All lines of Beauty Culture. Elsie Blears, Manager.

MEN! WANT VIM? TRY RAW OYster Tonic Ostrex Tablets, to pep up whole body quick! If not delighted with results first package, maker refunds its low price. You don't risk a penny. Call, write McDermid-Jury Drug Store.

MINERAL FUME BATHS

DE-TOXIFY AND RE-VITALIZE NATURE'S WAY
'PHONE 3157. 220 BROCK STREET.

MADAME NEVADA
Palmist

Montgomery Hotel, Room 2, Until Saturday.

Taxis

FOR BETTER SERVICE
'PHONE 105
CAPITOL TAXI

FOR SALE

4 Miscellaneous 4

CIRCULATING HEATER. 21 CAMERON.

HEATER, RECONDITIONED MEDIUM size. 'Phone 1738J. 372½ Water Street.

STOVE PIPES FOR SALE, CHEAP. Apply 143 London.

FADA EIGHT-TUBE CONSOLE RADIO, perfect condition, Fifteen Dollars. Rolls Razor, with extra blade, Three Dollars. Telephone 281.

GERHARD HEINTZMAN PIANO, WITH Bench, perfect condition. 'Phone 2284. 313 Elias.

TUXEDO, SIZE 40, LIKE NEW. 'PHONE 929.

TWO GIRLS' WINTER COATS — ONE Navy, fur-trimmed, size 14; One Dark Green, size 14. 'Phone 1541.

PLAN YOUR ORDER FOR WINTER Vegetables. Close prices. 'Phone 2097.

18 USED STOVE PIPES, CONGOLEUM Rug 9 x 9. Apply 561 George.

THREE-PIECE WALNUT ANTIQUE Parlor Suite. 'Phone 1186W.

ONE MAN'S GREY SUIT, SIZE 42. TWO Tuxedos, 36 and 42. Two Kitchen Tables, Iron Bed complete, Dresser, Feather Tick, Hall Mirror with Hook. 'Phone 2418.

SAVAGE RIFLE .303. ELECTRIC MOtor, 1 Horse-power. 69 McDonnel Street. 'Phone 1224J.

TWO-WHEELED TRAILER. 545 KING Street.

MEDIUM-SIZED HEATER, IN GOOD condition. Apply 176 Rubidge.

HEATER, GOOD AS NEW, CHEAP. Apply 239 Princess.

QUEBEC COOK STOVES AND HEATers, Baby Cribs, Bassinettes, Library Tables, Writing Desk, Beds, Edwards, 220 Dublin. 'Phone 1534J.

CREAM DO-NUTS — FILLED WITH Pure Pasteurized Cream, Dozen 30c. Jean Ruth Shoppe.

GIRL'S BICYCLE, WILL SELL FOR $12, in good repair. Pair of Tube Skates, size 5½, $1.50. Pair New Roller Skates, $1.00. Two Hats, 75c each. Hawaiian Guitar, complete with Case, Picks, and Bar, $8.00. 687 Water.

LARGE HEATER, STORM WINDOWS. 'Phone 1597. 287 Stewart.

FOUR-PIECE WICKER SET, IN GOOD condition. Apply Mrs. E. Conners, Bridgenorth.

38-55 DEER RIFLE, CHEAP. 436 DRIScoll Terrace.

LADIES' BROWN SABLE TRIMMED Coat, size 16, practically new. Also Gent.'s Winter Overcoat, size 38. 'Phone 1642J.

ICE-BOX COOKIES — CRISP AND tasty, made with Creamery Butter, Fresh Walnut Pieces, Dozen 15c. Jean Ruth Shopep.

LARGE SIZED QUEBEC HEATER, $7.00 Apply 351 Reid Street.

KITCHEN CHAIRS AND TWO TABLES, Couch, and Youth's Overcoat. 12 Haggart.

FLOWERED CHIFFON EVENING Frock, size 16, like new. 'Phone 2548J, after Six.

'29 PLYMOUTH COACH, SMALL GAS Engine, Sawing Machine, Corn Cutter. 'Phone 969 ring 3.

CLASSIFIED ADS
BRING QUICK RESULTS

FOR SALE

6 Fuel 6

Half-Cord
Round Elm Furnace Wood $3.00
Elm or Hemlock Slabs $2.50
Special Price on 3-Cord Truck Loads.
DINSDALE. 'PHONE 153.

Wanted—Elm Logs, Apsley or Peterboro

MIXED WOOD, 4-FT., $3.75. DRY SLAB Wood, $3.50, Stove Lengths 75c extra. A. L. Payne, 'Phone 16 ring 6, Warsaw.

EIGHT CORDS SIXTEEN-INCH ELM Wood. 'Phone 11 ring 22, Douro.

TWELVE-INCH SLABS, $4.50 PER Cord. Also Hardwood. Close prices. 'Phone 2097.

DRY MIXED SLABS, $3.50 PER CORD, 4-Ft. Lengths. All other Fuels at current prices. T. Fredenburg. 'Phone 3414.

'PHONE 2260 — FOR BEST GRADES Hardwood. Also Coal and Coke at Right Prices.
THOMPSON'S COAL AND WOOD.

NOTICE — BEST MIXED WOOD IN Town at the price, $3.00 Half-Cord. Albion. 'Phone 58.

7 Livestock and Poultry 7

WILL PAY A PREMIUM FOR UNgraded Eggs. Write us about prices. James Cridland & Sons, 306 Coxwell Avenue, Toronto.

DORSET RAM, 3 YEARS. W. G. Waterman, Fraserville.

GOVERNMENT - GRADED OXFORD Down Rams. William H. Elmhirst, Indian River.

100 WHITE GIANT PULLETS, 5½ months old. 'Phone 647W.

FOR SALE — NICE MARE FOAL. J. R. Clayton, Fraserville.

HOUSE AT 72 MONAGHAN ROAD Apply 513 Sherbrooke.

TWO OXFORD RAMS. ELLIOTT Bros., Cavan.

YOUNG SOW AND EIGHT PIGS. Percy Moncrief, Fraserville.

SHORTHORNS, SHROPSHIRES, BULLS, Cows, and Heifers from R.O.P. Cows and Scotch-bred Sire; Reds and Roans; accredited and blood tested. Government graded Shearling Rams, XXX. and XX. John Bent, Ormemee.

FOR SALE — ONE DARK RED SHORThorn Bull, "Lavender Chief," 4 years old, bred by R. Duff & Son, Myrtle, Ont. Two Steers, rising 2 years. Apply to Gerald Armstrong, Millbrook, Ontario.

8 Real Estate 8

BRICK HOUSE, CORNER RUBIDGE and Wolfe Streets; hardwood floors upstairs and down; large verandah, both front and rear, Garage. Two Large Rooms and Store Room finished in Attic; convenient to C.G.E. Suitable for Rooming-house or Duplex. Apply, after 5, 300 Wolfe Street.

FOR SALE — 7-ROOM BRICK HOUSE, furnace, all conveniences, country taxes, North-end. Will Exchange for Small House downtown. Apply 256 Wolsley Street.

FARM FOR SALE — 125-ACRE FARM, in the Township of Emily, near Fowler's Corners. Must be Sold to wind up an Estate. Apply to W. F. Huycke, K.C., 395 Water Street, Peterborough, Solicitor for the Executors.

$500 DOWN — 8-ROOM BRICK HOUSE, hardwood floors, furnace, 3-piece bath, central, good condition. Balance as Rent.
250-Acre Farm, 150 Acres wood, balance working, 7-Room Brick House $2,000.
R. E. DARLING
366 Water Street. 'Phone: 2266, Residence 723W.

BRICK 7 ROOMS, 3-PIECE BATH, FURnace, hardwood floors, garage $2,600
Brick 7 Rooms, 3-piece bath, new furnace, good Lot, close to Normal School $3,000
20 Acres, on Highway, Small House— $900
M. STOREY
374½ George Street. 'Phone 939.

SEVEN-ROOM BRICK HOUSE, LARGE Lot, Garage, three-piece bath, furnace. Small down payment, balance like rent. 577 Armour Road.

SUMMER COTTAGE, NEAR CITY. IF Sold now, can be bought at a Bargain. Apply 547 Waterford.

$1,800—6-ROOM BRICK HOUSE. FULL plumbing, Rubidge Street. Terms.
A. E. THOMPSON, Realtor
Kresge Building 'Phone 536.

9 Business Opportunities 9

STENOGRAPHIC SERVICE — TWO Girls, capable and accurate, each 10 years' experience. Dictation taken at call. Downtown office. 'Phone 2130J.

9x Building Materials 9x

PETERBORO METAL CO.

NEW CORRUGATED ROOFING AND SIDING, $5.75 SQ. LUMBER, PLUMBING SUPPLIES, STRUCTURAL STEEL, PIPE, FITTINGS, BELTING BAGS—FLOUR, FEED, CHOP, BRAN, ETC. CASH FOR BUILDINGS, WRECKING, STEEL BARN POSTS.
'Phone 697. Cor. Simcoe and Bethune.

10 Used Cars 10

WHIPPET COACH, CHEAP. 'PHONE 1473J.

LOOK THESE TWO OVER!

'31 Buick Eight Sedan.
'29 Pontiac Coach.
Dawson's Service Station. 'Phone 1523.

WANTED — TO BUY, 1928 OR 1930 Chevrolet Coach. Walter Hubbel, Hastings.

'29 CHEVROLET SEDAN, GOOD RUNning order, quiet motor, clean inside and out, $90. Small balance. 47 Park Street S., after 6.

30 ESSEX SEDAN AND 30 FORD TUDOR privately owned. 451 Rogers, after 6 p.m.

1937 FORD V8 DELUXE FOUR-DOOR, equipped with Radio, Heater, Defroster, Plush and upholstery like new, and shows evidence of good care. Will take part cash and car as balance. Terms if desired. See at 617 Aylmer Street.

To-day's Vacancies Are To-morrow's Occupancies if Advertised in the Rental Ads.

TO RENT

11x Apartments to Rent 11x

HEATED APARTMENT, BANK OF Commerce Building. Possession arranged, $30. Apply 437 George.

BRIGHT LOWER DUPLEX, FURNACE, fireplace. 234 Antrim.

NEWLY DECORATED, HEATED APARTment, central. 'Phone 1642J.

HEATED APARTMENTS, FURNISHED, Unfurnished, newly decorated, garage; Business Girls, Couples. 709 Water.

FIVE-ROOMED APARTMENT. APPLY 285 Dalhousie.

CHOICE HEATED APARTMENT, FOUR Rooms, bath, just finished; fireplace, garage, hot water, central; could furnish. 52 McDonnel.

FOUR-ROOMED APARTMENT, PRIvate entrance, central; adults. 'Phone 2032.

THREE BRIGHT, CHEERFUL ROOMS, Furnished; partly heated; balcony; garage, South-end. 2117W.

11xx Houses to Rent 11xx

BRICK HOUSE ON CHEMONG ROAD. Immediate possession. Apply Grattan Telford.

SIX-ROOMED BRICK HOUSE, NORTHend. 'Phone 1159W.

FOR SALE OR RENT — 8-ROOMED Brick House, all conveniences. Immediate possession. Apply 218 Park.

TWO 2-ROOMED HOUSES FOR RENT, conveniences, reasonable. Apply 85 Lansdowne.

SEVEN-ROOM HOUSE, 575 WELLER. Apply 305 Rubidge. 1917J.

HOUSE AT 72 MONAGHAN ROAD Apply 513 Sherbrooke.

12 Rooms 12

TWO UNFURNISHED ROOMS, NEAR C.G.E. Write Box 241, Examiner.

ONE UNFURNISHED HEATED ROOM, central, reasonable. 106 McDonnel.

HEATED, FURNISHED ROOM AND Kitchenette. 'Phone 3044M.

TWO UNFURNISHED ROOMS, REAsonable. 526 Lock.

THREE UNFURNISHED ROOMS. APply 610 Bethune Street.

THREE ROOMS TO RENT, NORTHend. 'Phone 1323W.

FURNISHED ROOM, CENTRAL. 'PHONE 1273J.

FURNISHED HEATED BEDROOM, central. 'Phone 2059J.

TWO OR THREE UNFURNISHED Rooms. 73 Park Hill Road.

ATTRACTIVE BED-SITTING-ROOM, Ground Floor, fireplace, Board optional; Business party only. 'Phone 1037J. 61 Robinson (near Burnham).

BRIGHT ROOMS, HEATED, MIDDLEaged Couple or Ladies. 559 Reid.

ROOMS, SUITABLE FOR PENSIONER or others. 634 Union.

TWO BRIGHT HOUSEKEEPING Rooms, reasonable. 'Phone 861W.

TWO UNFURNISHED ROOMS FOR Young Couple. 220 Munroe.

FURNISHED OR UNFURNISHED; Board optional. 539 Park.

FURNISHED ROOMS, NEAR C.G.E.; Board optional. 104 Aylmer.

TWO BRIGHT UNFURNISHED ROOMS, Ground Floor, suitable for Light Housekeeping. 'Phone 1624W.

BED-SITTING-ROOM, KITCHENETTE, with Gas Stove, heated, hot water; central; Business Couples. 323 Simcoe. 'Phone 2475F.

FURNISHED ROOMS, HEATED; SUITable for Light Housekeeping. 'Phone 1681. 701 George.

WANTED

15 Miscellaneous 15

WANTED—WOOD TO SAW. PHONE 1372f.

WOOD TO CUT WITH SAWING MAchine. 'Phone 2274.

LIVE POULTRY, MARKET PRICE. M. Katz, 694W, 342 Stewart.

SNOOKER TABLES. MUST BE IN good condition. Write Box 184, Examiner.

HIGHEST PRICES PAID — OLD GOLD and Silver, in any form. Phillips, 408½ George Street.

WOOD TO CUT BY MACHINE. HERB. Kent, 'Phone 3942M.

WOOD TO SAW. 'PHONE 1372F.

GOOD FAMILY CAR. WRITE BOX 252, Examiner.

SHOTGUN, 12 - GAUGE DOUBLEBarrel Hammerless; Tobin preferred, or Pump Gun; must be in good condition. State price. Write Box 256, Examiner.

PIANO. 'PHONE 21.

WOOD TO CUT, CITY OR COUNTRY. 'Phone 531 ring 2.

WOOD TO CUT BY MACHINE. 'PHONE 2099F.

TREES TO CUT OR TRIM, DONE BY Experienced Workmen. Prices reasonable. 'Phone 65W.

WANTED— BED-SITTING-ROOM AND Kitchenette, Business Girl; central. 'Phone 2476J, Evenings.

18 Help Wanted, Female 18

WOMAN FOR HOUSEWORK, AFTERnoons only. 'Phone 795.

EXPERIENCED MAID, NO COOKING; must have references. Kaladan Tourist Home, 813 Water.

CAPABLE MIDDLE-AGED WOMAN for Country home; no outside work. 'Phone 2199J, or 697 Elcome Crescent.

19 Help Wanted, Male 19

EXPERIENCED SALESMAN FOR CAKE Truck; must be clean, have personality, careful driver, and willing. State experience, age, married or single. Box 257, Examiner.

ENGINEER, 4TH CLASS. APPLICAtions to Box 268, Examiner Office.

SALESMAN WANTED. APPLY TO Johnston's, George at McDonnel.

If the proverbial needle in a haystack is ever found it will be through a Classified Ad in The Examiner.

WANTED

19x Agents Wanted 19x

CAR OWNERS MAKE MONEY ALL year selling nationally known Trees and Plants, guaranteed quality. 25% more Sales the new Coupon way. We pay weekly. Luke Brothers Nurseries, Montreal.

ACTIVE REPRESENTATIVES TO CALL on customers in exclusive territory. Over 200 products: teas, coffees, spices, extracts, etc. 30-day trial at our risks. Write for free catalogue and information: JITO PRODUCTS COMPANY, LTD., 1031 Dorchester East, Montreal.

MAN OR WOMAN WANTED TO TRAvel and Appoint Agents for old-established house. Guarantee of $2,132 representing a weekly average of $20 and expenses. Real opportunity. Write 'Travellers' Department 107, Box 32, Terminal A, Toronto.

25 FOR $1 PERSONAL

AGENTS WANTED TO SELL PERSONAL Christmas Cards priced to sell at the amazing value of 25 for $1. Unsurpassed assortments, large size Folder Cards, all original designs sparkling with Christmas Cheer.
DOLLAR Box Assortments, Gift Wrappings, Seals, Gift Cards. Scripture Assortment with Calendar.
SAMPLES will convince you that you should carry the line that is sweeping the country. Pinewood Card Studio, Dept. 5, 165 Yonge Street, Toronto.

TWO SALESMEN WITH WORKING knowledge of Printing and Engraving to introduce sensational new product of immediate interest to Printers, Engravers, Publishers, newspapers, and all types of Advertisers. Substantial unit price, good commission. Write Box 269, Examiner for appointment.

AGENTS! SEND IN TO-DAY FOR OUR Profit Building Sales Plan. Build your own business. Get financial Independence by working for yourself. Familex Products sell on sight. Repeat business sure. Start earning Now. Without obligation ask for Catalogue and Prices. Familex Co., Catalogue and Prices: Familex Co.,

20 Employment Wanted 20

CANADIAN LEGION HAVE LISTS OF Competent Returned Men to Fill Temporary or Permanent Positions. Give the ex-Soldier a chance to work for you. 'Phone 141.

CAPABLE EXPERIENCED, AS HOUSEkeeper, Practical Nurse or Companion Help. Write Box 244, Examiner.

EXPERIENCED FARM HAND DESIRES Work. 1896W.

PRACTICAL NURSE, DISENGAGED, some Hospital Training; references. Apply 716 Water Street, or 'Phone 2975F.

CORD WOOD TO CUT FOR ALL WINter job by Two Men in six weeks' time. Write Box 258, Examiner.

SINGLE MAN DESIRES FARM WORK; good milker and teamster. 235 George Street.

21 Boarders Wanted 21

BOARDERS, CENTRAL, 1137W.

BED-SITTING-ROOM OR ROOMERS; central. 'Phone 169J.

ROOMERS OR BOARDERS, ALL CONveniences, central. 217 London. 1106J.

ROOM AND BOARD. 168 STEWART. 1497J.

21 Boarders Wanted 21

ROOM AND BOARD. 417 STEWART Street.

LARGE FURNISHED ROOM, WITH Board. 'Phone 2199F.

ROOM AND BOARD, PRIVATE FAMily, Two Ladies or Gentlemen. 98 London, Apartment 2.

ROOM AND BOARD, IN PRIVATE FAmily, 10 minutes from C.G.E. Write Box 242, Examiner.

ROOM, NICE MEALS. 'PHONE 1674J.

WARM ROOM, WITH BOARD, FOR Gentleman, central; conveniences. 589 Aylmer.

BOARDERS, YOUNG MEN OR OTHERS. 491 Aylmer.

WHO CAN DO IT

22f Miscellaneous 22f

DUSTLESS FLOOR SANDING. J. B. Vance, 773 Aylmer. 'Phone 1292.

FURNACES CLEANED AND REPAIRED. Estimates on New Installations. F. J. Blaby, 172 Westcott Street, 3394J.

RADIO SERVICE — ELECTRIC APpliances Repaired. Soldering. 506 Sherbrooke Street. 'Phone 2063J.

REASONABLE RADIO SERVICE.
We will put your Radio in First-class operation to your satisfaction. Estimates gladly given. Lowest prices in Town.
GERRY STABLER, HERB. LUSH, corner Park and Elm Streets. 'Phone 279M.

W. J. KOSTER, CONTRACTOR, DEsigner, and Builder of New Homes. Estimates Free. 473 Aylmer. 'Phone 529J.

HAIR CLIPPERS SHARPENED—THEY Cut like New! New Springs for All Clippers. Axes Ground and Helves fitted to Axe Heads. Hand-made Axe Helves, 35c-50c. Wm. Taylor, 446 George Street N.

23 Auto Repairs, Etc. 23

COAL OIL, 16c. GASOLINE, 14c (TAX Extra). Car and Tire Repair, Auto Parts and Accessories, Dawson Service Station. 'Phone 1523.

25x Dressmaking 25x

DRESS and Mantle Making, Alterations. Furs Remodelled. E. Mitchell. 899W

DRESSMAKING — ALTERATIONS — Clothes Made Over for Children. 761 Aylmer.

COAT AND DRESS MAKING, ALSO Alterations. 'Phone 1944M.

28 Moving and Storage 28

SHORT DISTANCES OR ANYWHERE in Canada or United States, Covered Padded Vans. Experienced, Courteous Man. Apply, full particulars. M. Rawlinson, Limited, 610 Yonge Street, Toronto.

30 Painters and Decorators 30

FREE BATHROOM PAINTING OFFER!

Fully Guaranteed Paperhanging and Painting at Low Fall Prices. 'Phone 1663M.

CLASSIFIED ADS
BRING QUICK RESULTS

WHO CAN DO IT

34 Radio Service 34

1939 PHILCO
CAR RADIOS
$39.95.
BROWN'S RADIO SERVICE
547 GEORGE STREET.

37 LOST 37

SUM OF MONEY, SATURDAY MORNing, on Rubidge, Brock, George Streets, Market, Water, or Bank of Commerce. Reward. 'Phone 3030.

SMALL BLACK PURSE, ON GEORGE Street, containing $12.41. Finder call Police Station. Reward.

PROFESSIONAL

41 Accountant 41

EDWARD HUMPAGE — Chartered Accountant, Auditor. 419 George Street.

44 Lawyers 44

HON. G. N. GORDON, K.C.
Law Office, 395-397 George Street.
Telephone 3300, 3301, 3302.

EMMETT F. SHEEHY — Bonded Attorney. Loans 397 George Street.

PECK, KERR, McELDERRY & BORBRIDGE—Barristers, Solicitors, Money to Loan. Offices 415-417 Water Street. Telephones 1950 and 1951. E. A. Peck, K.C., F. D. Kerr, K.C., V. J. McElderry, K.C., E. F. Borbridge, B.A.

JACOB LOW — Barrister, Solicitor, Notary Public. Money to Loan on First Mortgages. 219 Hunter Street West, Peterborough, Ont. 'Phone 2244. Nights and Holidays 1027.

W. R. PHILP — Barrister, Solicitor, Notary Public. 385 Water Street. 'Phone 602.

W. B. GORDON,
Barrister, Solicitor.
Money to Loan.
395 George Street.
Telephone 3300.

ALEXANDER L. ELLIOTT, K.C., M.P.P. —Barrister, etc. Money to Loan. Interviews by Appointment. Telephone 3. Office: 355 George Street, Kresge Building, Peterborough.

Medical

DR. G. E. LIPSETT—Associated with Dr. Frederick. Office located 19, Kresge Building. 'Phone 423. Residence 2316.

MONEY TO LOAN

MORTGAGE LOANS, 5½%, APPLY TO G. N. Gordon, K.C., and W. B. Gordon

$50-$500 HOUSEHOLD LOANS

WITHOUT ENDORSERS
Rates authorized by special Act of Dominion Parliament.
No credit enquiries of friends. Immediate service. 12 months to repay. Over 175,000 loans to Canadian families to meet emergencies and consolidate bills To apply: 'Phone or apply at office.
"Doctor of Family Finances."

Central Finance
CORPORATION
Second Floor, KRESGE BUILDING
355 GEORGE STREET.
TELEPHONE 1703. PETERBOROUGH
Loans Made in Nearby Towns.
Tune in CFRB, 6-6.15 p.m. Daily.
Subsidiary of Household Finance Corporation. Established 1878.
235 Branches.

CLASSIFIED ADS
BRING QUICK RESULTS

MONEY TO LOAN

PERSONAL LOANS $50 TO $400

To responsible persons of sufficient earning ability who are the owners of a Car or Furniture, whether fully paid for or not, we offer this service. Only your signature required. Loans repayable in convenient monthly payments.

TORO FINANCE CO.
181 CHARLOTTE STREET

What Does Service Mean to You?

SPEED—when you want it.
ADVICE—Based on 8 years' exclusive automobile experience.
CONFIDENCE—Dealing with the same people throughout.

AUTO LOANS
REFINANCING
DIXON & HURLEY
Peterborough, Ontario
391 Water Street. Tel. 498J.
Representing
Campbell Auto Finance Company, Ltd.
ACCOUNTS ANYWHERE IN ONTARIO.

Sell That Unnecessary Piece of Furniture Through a Classified Ad.

49 NOTICE 49

Notice to Creditors

IN THE MATTER OF THE ESTATE OF AMELIA LAZURE.

All persons having CLAIMS against the Estate of AMELIA LAZURE, late of the City of Peterborough, in the County of Peterborough, Widow, Deceased, who died on or about the Twenty-sixth Day of April, A.D. 1930, are hereby notified to send in to the undersigned Solicitors for the Executor, on or before the Ninth Day of November, A.D. 1938, full particulars of their Claims. Immediately after the last mentioned date the Assets of the said Estate will be distributed amongst the parties entitled thereto, having regard only to Claims of which the Executor shall then have notice.
DATED at Peterborough, this Eighteenth Day of October, A.D. 1938.
HALL, HALL & STEVENSON,
116 Hunter Street Peterborough,
Solicitors for LEO LAZURE,
Executor of the Last Will and Testament of Amelia Lazure, Deceased.

50 AUCTION SALES 50

FOR A SUCCESSFUL AUCTION— J. H. MILES, Auctioneer, Valuator. Tel. 1477.

MILES' AUCTION ROOM— THURSDAY, October 27, 1.30: Electric Washer, Desk, Daybed, Tables, Chairs, Beds, Dishes, Bedding.

HOME IMPROVEMENT

Plumbing and Heating

FOR EXPERT PLUMBING AND HEATING REPAIRS & CONTRACTS SEE J. L. P. SMITH - 372 WATER ST.

FOR CEMENT WORK 'PHONE HOWARD ROSE 2312J FREE ESTIMATES.

Girls, this is one way to get a man. See what happened to this young lady when she answered an Examiner Help Wanted Ad.

SALLY'S SALLIES

Registered U. S. Patent Office

Copr. 1938, King Features Syndicate, Inc., World rights reserved

The road to success isn't crowded because so many people get lost trying to find short cuts.

The Crossword Puzzle

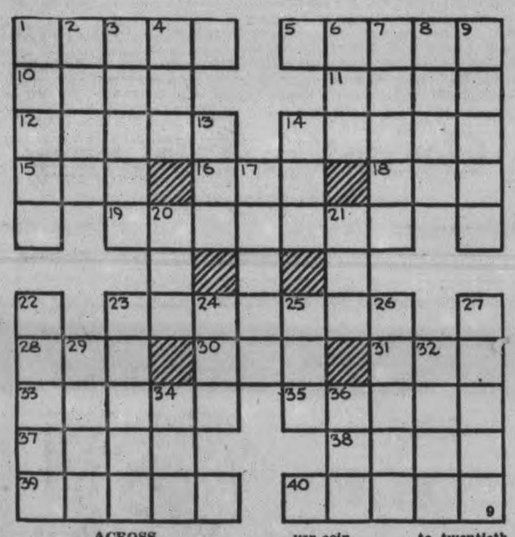

ACROSS

1—Speedy
5—The case of a pie
10—A continued pain
11—In
12—Pointless
14—A byword
15—Conducted
16—Not cooked
18—Check (colloq.)
19—Swallows up
23—Hits
28—Meadow
30—One who excels in anything
31—Letter T
33—A substance composed of two or more metals
35—A small wood
37—Void
38—Baking chamber
39—A river in Scotland
40—Taunts

DOWN

1—Greets
2—An affection of the skin
3—A ghost
4—A number
6—A reed (Prov. Eng.)
7—Groups considered as a single whole
8—A portico (Gr. arch.)
9—Graves
13—Unit of work
14—Hole-piercing tool
17—Derived from gold
20—A snare
21—Exclamation of disgust
22—A medieval English silver coin
23—Burst forth
24—A beam
25—A small cask
26—An apparatus used for cooking and heating
27—The period from one's thirteenth to twentieth year
29—12th month of the Hebrew calendar
32—Always
34—Ancient
36—A mottled streak in mahogany

Answer to previous puzzle

D	U	S	T	E	R		P	U	C	K
O		P	A	N		V	E	N	U	E
N	U	R	L		V	E	R	I	L	Y
K	R	A		M	A		T	O	T	S
E	G	G	N	O	G	S		N		
Y	E		O	R	R	I	S		A	A
		V		N	A	T	I	O	N	S
A	G	O	G		N	E		M	O	P
B	A	L	L	E	T		M	I	N	E
E	G	G	E	D		H	A	T		C
D	E	A	N		D	O	R	S	E	T

Copr. 1938, King Features Syndicate, Inc.

BARCLAY ON BRIDGE

WRITTEN FOR THE EXAMINER

By SHEPARD BARCLAY

"The Authority on Authorities"

A REAL FINE ART

DEFENSIVE UNBLOCKING, to prevent yourself being thrown into the lead, is a real fine art. It requires foresight in the ability to infer what the declarer is trying to do. It also calls for courage to count upon your partner's being able to win the trick which otherwise was yours. No prettier defensive plays are ever seen than these, which involve tossing away an honor that apparently is destined to be a winner.

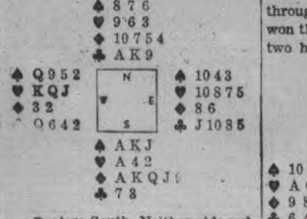

(Dealer: South. Neither side vulnerable)

The bidding on this deal was 1-Diamond by South, 2-Diamonds by North and 5-Diamonds by South.

The heart K was led by West and won with South's A. Hating to risk the chance of the spade finesse, which he could not afford to lose in addition to two hearts, declarer led out his five diamond tricks, carefully watching the discards of the opponents. West was obliged to keep his spade Q and club Q guarded, so discarded one of his hearts.

South next tackled the club suit with the idea of throwing West in with the third round. Depending again on his partner, West threw the club Q on the second round. This fooled South, who figured that West had no more clubs. Declarer then used a heart to throw in West, who stunned South when he came through with another club. East won the trick with his J and cashed two hearts.

• • •

Tomorrow's Problem

(Dealer: North. East-West vulnerable)

South sees eight tricks for his 3-No Trump contract after the lead of the heart 3. Where should he attempt to establish his ninth trick?

Copyright, 1938, King Features Syndicate, Inc.

FOR "HEALTHIER" STANDS

DONCASTER, England—(CP).—Doncaster Corporation will forward a $817,700 scheme to the Ministry of Health for reconstruction of the racecourse stands which accommodate vast crowds in St. Leger week.

TIED IN 54:40

WERRIBEE, Australia—(CP).—An unsual tie occurred in the unpaced 20-mile bicycle championship race here. C. Forsythe, titleholder, and V. Maye completed the journey in 54:40 seconds.

DONALD DUCK —By Walt Disney

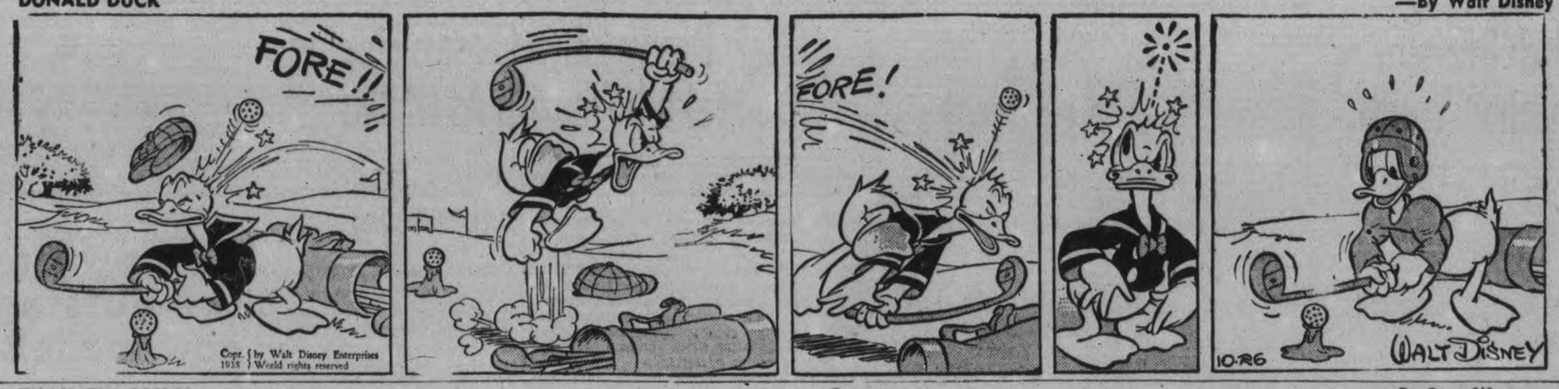

Copr. by Walt Disney Enterprises 1938 World rights reserved

TILLIE THE TOILER —By Russ Westover

Copr. 1938, King Features Syndicate, Inc., World rights reserved

HENRY —By Carl Anderson

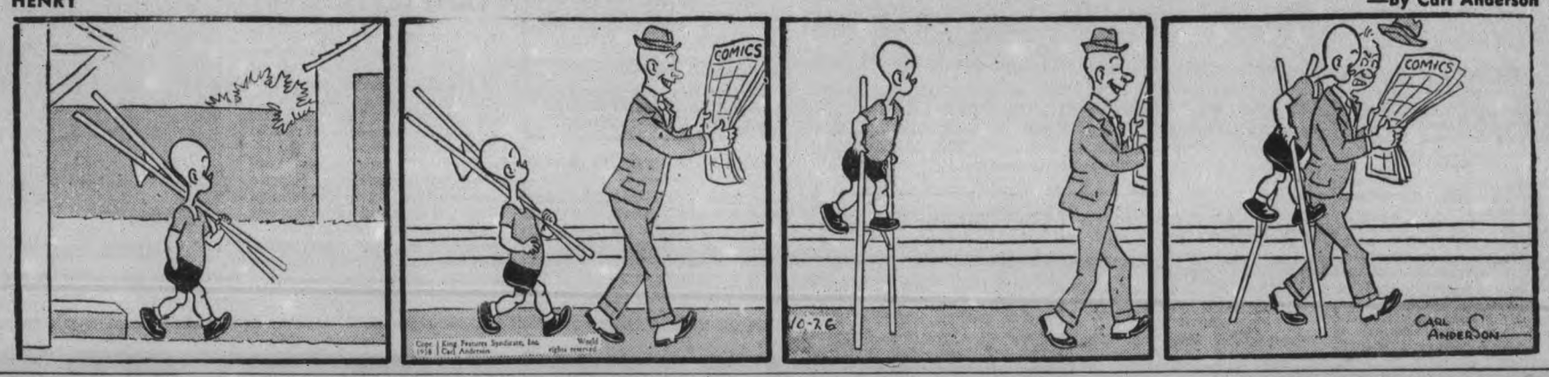

Copr. 1938, King Features Syndicate, Inc. Carl Anderson World rights reserved

BRICK BRADFORD —By William Ritt and Clarence Gray

COPYRIGHT, 1938, KING FEATURES SYNDICATE, Inc.

MUGGS AND SKEETER —By Wally Bishop

Copr. 1938, King Features Syndicate, Inc., World rights reserved

BRINGING UP FATHER —By George McManus

Copr. 1938, King Features Syndicate, Inc., World rights reserved

THE GUMPS By Gus Edson

Reg. U. S. Pat. Off. Copyright, 1938, by Chicago Tribune-N. Y. News Syndicate, Inc.

French Praise Canadian Youth On Song Craft

PARIS, Oct. 26—(CP)—The fame of Canadian folklore is spreading rapidly in Europe through the work of Miss Juliette Gaultier de la Verendrye of Ottawa, who had the honor of giving the first lecture-concert in the ampitheatre of the Trocadero, Europe's newest and finest ethnographical museum. Her Indian, Eskimo, old Acadian folk-songs and Canadian films made a hit with the Parisian audience.

Canadians who visited Paris last year will remember the Trocadero as the majestic, but unfinished, building making a background for the International Exposition. It was opened with a reception attended by scientists, educationists, ethnologists and explorers of international reputation. Given the name "The Museum of Man" the buildings contain thousands of specimens of costumes and tools, skin and skeletons, toys and totems of mankind from the Aruntas of Australia to the headhunters of Brazil or the Tlingit Indians of the Canadian North.

Miss Gaultier de la Verendrye needs no introduction in Canada where she has done so much this past 10 years for handicraft and folk festivals in all parts of the country. She came to Paris as official delegate to the International Exposition in 1937 and her personal collection, loaned for the Canadian pavilion, won the gold medal for art and rural handicraft. Since then she has been giving lecture-concerts in France and Switzerland.

Practical Work

More than just the value in the scientific study of mankind interests Miss Gaultier in her study of folklore. She has lived with the Indians studying their use of plants and herbs for medicinal and dyeing purposes. Four European governments have asked her for these secrets which, of course, she intends to keep for Canada.

"When I have completed my research I shall write it all in book form and give it to my country," she explains. "The largest research institute in France asked me to prepare for them the antidote for poisoning by certain mushrooms. Also a secret process for using mushrooms for dyeing artificial silks and wools is desired not only by these governments, but I have been approached by United States as well. But I have only one intention—that is to finish my research and then use my discoveries to put unemployed people to work in Canada. I lived among the unemployed for four years studying their problems and putting many of them to work with handicraft.

"It is my firm belief that enough raw materials are going to waste to put every last man to work—and profitably too. While in France I am studying all handicraft and uses of natural raw materials for further ideas for Canada. If French and Central European peasants can live well upon half an acre of land—in Canada our people should not know the meaning of the word 'want'."

Admired Costumes

The richly-embroidered and colorful costumes which Miss Gaultier de la Verendrye wore during her concert created much enthusiasm. She showed the film "Back to Baffin" first film to be taken among the Baffin Eskimoes: "Totem Land," which she directed herself and which is the first to be taken of the Pacific and British Columbia Indians and finally "Old Acadia." The latter with a group of French-Canadian songs, many of which came originally from France but partly lost and forgotten, was particularly successful. The other group consisted of Eskimo songs brought back by Stefansson's expedition some years ago and a number of Indian hunting, cradle and funeral chants.

"Ethnography is a comparatively young science," said a French tourist official after the concert. "But it is creating a tremendous interest in folklore and if Canada will make use of the wealth of it she possesses, she will wake up one day to find herself one of the tourist meccas of the world."

Czechoslovakia has asked Miss Gaultier de la Verendrye to give a series of 20 concerts in that country beginning in October; Holland too and France both want a number of lectures. "Since I spoke at the seances organized by the British Museum and the Royal British Society of Anthorpologie in England, there have been requests from there too," said Miss Gaultier, "but I've a desire to go home. I want a breath of our pure fresh air with the smell of pine in the wind."

CLUBHOUSE BURNS

CANTERBURY, England—(CP)—Fire caused extensive damage to the clubhouse of Canterbury Golf Club, but the professional's quarters, a short distance away, were saved.

YORKSHIRE'S TRIBUTE

LEEDS, England—(CP)—A broken wicket of white roses with a displaced bail and a green base was the form of Yorkshire's tribute at the funeral of Lord Hawke, famous president of the club.

Convalescing After Sickness

After many severe illnesses such as influenza, scarlet and typhoid fever, pneumonia, etc., or an operation, the patient is usually left in an extremely weak, nervous and exhausted condition.

To all those convalescents who need a tonic to strengthen and build up their weakened system we would recommend Milburn's Health and Nerve Pills to assist them back to the full enjoyment of robust health. They supply the elements so necessary to build up the shattered nervous system, and bring back bodily strength and vigor.

A trial will convince you of their merits.

The T. Milburn Co., Ltd., Toronto, Ont.

Queen Mother Given Ovation

Arriving to open the new £90,000 extension to the Lambeth town hall, Queen Mary was received by the Mayor of Lambeth, Councillor W. Hunter. A large crowd gathered to witness the dedication of the new extension and gave the queen mother a tremendous ovation.

New Books At Public Library

Adult

Minerals, and How They Occur, Miller.
Moon is Feminine, Dane.
Aeroplane and Engine, Chatfield and Taylor.
New Ways in Photography, Deschin.
Lives and Legends of the Apostles and Evangelists, Strode-Jackson.

The following books have been presented:—

Approach to Painting, Bodkin.
Novissima Verba, Harrison.
Idle Thoughts of an Idle Fellow, Jerome.
Punch and Judy, Baring.
British and American Drama of To-day, B. H. Clark.
Unknown Warrior, Raynal.
Second Book of Verse, Field.
Doctor's Second Thoughts, Crichton-Brown.
Poems, Squire.
Interludes in Verse and Prose, Trevelyan.
Ethical and Religious Value of the Drama, Balmforth.
Authors of the Day, Overton.
Through the Magic Door, Doyle.
Normandy, Mauclaire.
Remains of the Prehistoric Age in England, Windle.
Where Cannibals Roam, Taylor.
Cities of Romagna and the Marches, Hutton.
French France, Hueffer.
Hardanger and Cross-Stitch, Klickman, ed.
Tales of the Turf, Knowles.
R.A. Lectures on Painting, Clausen.
Ceilings and Their Decoration, Rothery.
Talks on Hymns and Hymn-Writers, Lowry.
French Furniture in the Middle Ages, DeFelice.
Body-line, Larwood.
Goths, Bradley.
John Company, Foster.
Survival of Jesus, Skrine.
Story of Philosophy, Durant.
Social Psychology, Thouless.
Canada and the Grand Trunk, Lovett.
Primary Handwork, Dobbs.
How England Is Governed, Masterman.
Long Road of Woman's Memory Addams.
Life of the Caterpillar, Fabre.
Life of the Sacred Beetle and Others, Fabre.
Life of the Fly, Fabre.
Scottish Clerical Stories and Reminiscences, Jerdan.
Tim Healy, O'Flaherty.
Palestrina, Pyne.
Lord Reading, Street.
Memories of 60 Years, Furniss.
Warriors and Statesmen, Hutchinson.
Ariel: a Shelley Romance, Du Maurois.
Life and Letters of Maggie Benson, A. C. Benson.
Dr. John Clifford, Marchant.
Hill-top on the Marne, Aldrich.
Cromwell's Letters and Speeches Carlyle.
Riddle of the Rhine, Lefebure.
Parthia, Rawlinson.
Crusaders, Archer and Kingsford.
When Kings Rode to Delhi, Festing.
Revolutionary Days, Cantacuzene

Juvenile

Little Boy France, Snell.
Charlie McCarthy, Packer.
Shaun O'Day of Ireland, Brandeis.
Robin Hood, Sterling.
Sequoia, Hoyt.
Little Anne of Canada, Brandeis.
Little Jean of France, Brandeis.
Little Indian Weaver.
Wee Scotch Piper.
Little Tom of England.
Jeanne Marie Goes to Market, Sari.
White Goat.
Forest Friends, Disney.
Bonny's Wish, Gay.
Mary and Marie, Ballentine.
Secret Garden, Burnett.
Horsemen of The Plains, Altheler.
Authors Every Child Should Know, Bacon.

$143,000 For Cripples

DETROIT, Oct. 26. — (CP).—Court orders to-day released a $143,000 fund for aid of crippled children in Detroit. The fund, left by Charles H. Cummings in 1920 has never been used for charitable purposes because of litigation connected with the estate.

Cumings left the bulk of his $2,000,000 estate to aid crippled children. Accounting suits now are before the courts here, asking the trustees to answer charges more than $200,000 of the fund for cripples has been dissipated in loans to trustees and others.

Wife Disappears Aborigine Angry

DARWIN, North Australia, Oct. 26—(CP). — Too Dark, aborigine deckhand on the patrol launch Larrakia, was on the war path to-day, seeking the 13-year-old bride who disappeared after he had paid for her in full.

Sworn to cause "plenty trouble alonga Arnhem Land," Too Dark would compromise if he got back his final payment—a bag of flour, a comb, a tomahawk and a mirror.

The bride and her father disappeared after Too Dark paid the agreed sum in advance and then left for a short trip on the patrol boat. He was given three months leave to get back the girl or the goods.

Totem Pole Bought By French Artist

VICTORIA, Oct. 26—(CP).—Fascinated by totem poles lining the Pacific coast from here to Alaska, Kurt Seligmann, Parisian artist, journeyed inland to study the Indian wood carving art and returned owner of a 50-foot, ton and a half totem pole.

Seligmann, who with his wife is visiting Canada for the first time, spent five weeks inland studying Indian legends and history.

He plans to place his newly-acquired totem pole in the Trocadero Museum in Paris. The pole had to be cut in two pieces for shipment to Victoria, and 25 Indians, singing native songs, packed it.

Girl of the Limberlost, Stratton-Porter.
Baldy of Nome, Darling.
Treasury of Verse, Edgar.
Franz, a Dog of the Police, Meek
Wolf-King, Lippincott.
Poems Every Child Should Know, Burt.
Stories of Swiss Children, Spyri.
Dora.
Heidi Grows Up.
Kazan, Curwood.
Her Father's Daughter, Stratton-Porter.
White Fang, London.
Kitty's Class Day, Alcott.
Silver Pitchers.
Keeper of the Bees, Stratton-Porter.

Spend Millions to Relieve Piles

It is estimated that over a million dollars annually is spent for various remedies for relieving Piles. Yet thousands of pile sufferers know that cooling Peterson's Ointment can allay Pile torture in a few minutes. Stops itching promptly, and brings quick soothing relief. Get Peterson's Ointment to-day, 50c. If not delighted, your druggist will refund your money. FREE SAMPLE, Peterson Ointment Co., Dept. GT-117, Fort Erie North, Ont.—Advt.

Italy Draws Libya Closer, Hoping To Make It Flourish As Of Old

ROME, Oct. 26 (AP)—The Fascist grand council acted today to draw what Italians call their "fourth shore" closer by decreeing that the African colony of Libya should be made an integral part of Italy.

A new Libyan constitution was ordered drawn for approval later. The first of 20,000 new Italian settlers will sail from Genoa Friday.

In a motion the council referred to the constantly increasing Italian population there and said Libya under the governorship of General Italo Balbo "has totally transformed its spiritual, political and economic conditions."

General Balbo's position may be ended by the new status, but a communique failed to mention anything about the future of the man who led a cruise of 25 Italian seaplanes to Canada and the United States in July, 1933.

The new governmental setup and the citizenship status of tribesmen remain to be worked out.

It was considered possible Balbo might remain in Libya since the military command over the vast desert, sparsely peopled by nomads for the most part, presumably would be continued.

Premier Mussolini is making a spectacular effort to colonize the four provinces—Tripoli, Misurata, Bengasi and Derna—which his cabinet organized only 18 months ago.

The government plans to establish 80,000 Italian peasants by 1941 in Libya's coastal provinces in the hope that irrigation will help make the land flourish anew as it did when the North African coast was an outstanding granary of ancient Rome.

The program calls for the expenditure of the equivalent of $100,000,000 over a four-year period.

THREE YEARS FOR BETRAYAL

Robinson Walker, an engineer aged 49 of Romford, England, who is said to have attempted to betray his country to a foreign power, for which he was to receive $60, must serve three years in prison.

Negro's Music Is Theme Song

NEW YORK, Oct. 26 (CP).—To a negro jazz musician goes the honor of supplying the theme music for Democracity—the perfectly integrated garden city of the future planned as one of the features of the New York World Fair in 1939.

From among thousands of published and unpublished compositions Henry Dreyfuss, designer of Democracity, and a jury of Fair officials chose the work of William Still, a 43-year-old Los Angeles negro who for years played jazz to provide funds for study at the University of Berlin and New England Conservatory.

The work is described as a symphonic poem with a choral finale. It has not yet been named. The piece requires six minutes to play, the same time it will take visitors to tour Democracity on revolving platforms. The music represents the change in the daily cycle of the future "dream city."

STOP THAT THROBBING PAIN OF NEURALGIA

Are you distressed with the misery of neuralgia . . . are your nights restless and your days weary with the gnawing ache and pain of this annoying affliction? Don't suffer any longer. Mentholatum brings quick relief. This famous family remedy has helped millions of men, women and children the world over. Your own doctor will tell you how beneficial it is. So get a 30 cent tube or jar of Mentholatum today. Apply a little over the area affected by neuralgia and gently massage. *Quick relief is guaranteed or money back.* AS

ROMANCE ON ICE

LONDON—(CP).—A romance of the skating rink is the engagement of Beryl Styles, junior ice-skating champion and Benny Lee, London professional speed champion.

Says Women Are Best Patients

CANBERRA, Oct. 26 — (CP). — Australian doctors had their hats off today to women's fortitude

A statement by the medical superintendent of the Canberra Community hospital that men were more apt to malinger than woman was endorsed by a Sydney pecialist, who said he had never known a woman "consciously to malinger."

"Women have much greater fortitude than men," he said. "They may exaggerate some cases of illness, but if a major crisis develops you will find Mum stands up to it better than Dad.

"Men are more prone to seek a way out by malingering."

Come in and see the outstanding new models of Northern Electric MIRROPHONIC RADIO

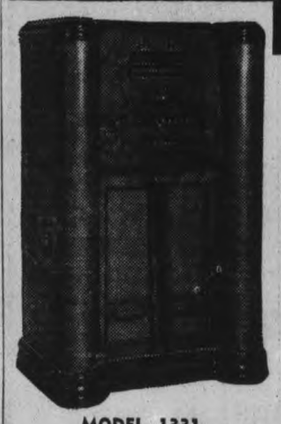

MODEL 1331

Prices from 27.50 Up

NORTHERN ELECTRIC'S ENGINEERS have perfected the telephone, radio, police equipment, public address system, theatre sound equipment, electrical stethoscope, aeroplane radio equipment, radio broadcasting equipment, etc.

AND NOW THEY GIVE YOU Microphonic Radio, supreme in sound. Today with the introduction of Northern Electric Microphone Radio a new and infinitely superior era comes into being for radio, bringing to radio users a quality of reception never before dreamed possible. Northern electric for 55 years closely associated with every major development in the field of electrical sound engineering. These are the reasons why you should investigate Northern Electric Radio.

Grant & Loucks

ELECTRICAL SUPPLIES AND SERVICE

418 George St. Phone 798

LUCKY SPOT

BOND'S HARVEST DRUG SALE

LUCKY SPOT

Compare these Savings and you'll find the lower prices to be one reason so many wise shoppers prefer to buy their drugs at BOND'S. Buy here and you'll find another reason—Quality that makes friends.

Ayerst Alphamettes

1.00 - 1.85 - 3.50

FEATURE SPECIALS

PEPSODENT ANTISEPTIC Excellent for sore throat gargle. Limited supply. 2 regular 50c bottles. BOTH for 51c

PUFFS BY PARFAIT Colorful, dainty puffs and cleansing pads packed in cellophane cases. Excellent bridge prize or birthday gift ..... 50c and 1.00

HARRIET HUBBARD AYERS Famous new Beauty Caddy Weekend Set, just arrived. Excellent holiday gift. 2.00 value for 1.50

HINDS' HONEY AND ALMOND LOTION 1.00 value. Hinds' Lotion 50c; Hinds' Lipstick 50c. BOTH for 47c

KEPLER MALT AND COD LIVER OIL Prices at new low for coming winter. 80c size. Now ..... 75c. 1.40 size. Now 1.25

PARKE DAVIS CO. HALIVER OIL CAPSULES New low prices. 1.00 Haliver Oil Capsules. 50's ..... 95c. 1.85 Haliver Oil Capsules 100's 1.55

35c Dodd's Kidney Pills	29c
75c Hot Water Bottle, 1 yr. guarantee	39c
1.00 Hot Water Bottle, 2 yr. guarantee	69c
75c Kao-Lax Antacid Powder	49c
25c Noxzema	15c
1.00 Malt. Ext. and Cod Liver Oil, 2 lb.	89c
3 cakes Jergen's Floating Carbolic Soap	14c
25c Brighton Health Salt	19c
50c Blaud Iron Tab. Lax.	39c
25c Belladona Plasters	17c
25c White Vaseline	19c
1.00 Norwegian Cod Liver Oil	49c

DR. WEST'S BRUSHES Reg. 50c. Dr. West waterproof brushes. Now 35c

DUBARRY SPECIAL 1.50 value. Dubarry Lipstick and Powder. Both. 1.10

BALM CAMPANAS 85c value. Campana's Italian Balm and Fitch Shampoo. BOTH for ... 59c

Advance Xmas Show Many new beautiful designs—Choose now on our deposit plan. All new stock.

6.00 3-piece Elgin Design	3.95
7.50 3-piece Patrician Design	5.95
13.50 7-piece Black and Silver Set	9.95
22.50 13-piece Milady Green Gold	16.95

FITCH SHAMPOO 1.05 Value. Fitch Shampoo and Fitch Scalp Brush. BOTH for 63c

VITA RAY With every 1.00 purchase of Vita Ray Cosmetics, 1.00 Jar Vitalescense absolutely FREE.

NOXZEMA 83c Noxzema ..... 59c. 75c Noxzema and Soap 54c

1.50 Russian Mineral Oil	99c
75c Russian Mineral Oil	49c
75c Johnson's First Aid Kits	59c
50c Velnor Tooth Paste	29c
5 large rolls Premier Toilet Paper	41c
1.25 Cod Liver Ext. and Creosote	89c
35c Lavender Shaving Cream	19c
25c Writing Pads	11c
10c Envelopes	2 for 15c
50c Kidney Tabs.	33c
75c Clinical Thermometers	49c
50c Hospital Cotton 1 lb.	29c

EVER-READY RAZORS Exceptional value in new streamline Ever-ready Razor with 2 blades. All for 25c

KLEENEX New low prices 200 tissues ..... 13c. 2 for 25c. 500 tissues 29c

KOTEX Special reduced prices. 12's regular super or junior 21c.....2 FOR 41c. 48's Economy, for 70c

JERGEN'S LOTION 75c value. Jergens Lotion 50c; Jergen's Purpose Cream 25c. BOTH for 43c

WOODBURY SHAMPOO 1.00 value. Woodbury's Shampoo 50c (tar, castile, cocoanut oil); Woodbury's Brilliantine 50. BOTH for 50c

CASHMERE BOUQUET SOAP 10c reg. Cashmere Bouquet. Limited supply. 2 cakes 11c

MODESS

2 FOR 41¢

TRUSS EXPERTS IN ATTENDANCE

The size of the HERNIA does not necessarily denote the size of pad required..

LET OUR EXPERIENCED FITTERS EXPLAIN THE SPOT-PAD

Parcels Sent C.O.D. Phone 327-3327

Bond's Always Save You Money

Phone 327-3327 Fast, Free Delivery

THE CANADIAN DEPARTMENT STORES LIMITED

CDS CAPACITY DAYS

Timely Specials for the Great Three-day Event!

A GREAT FALL SALE EVENT—THURSDAY, FRIDAY and SATURDAY

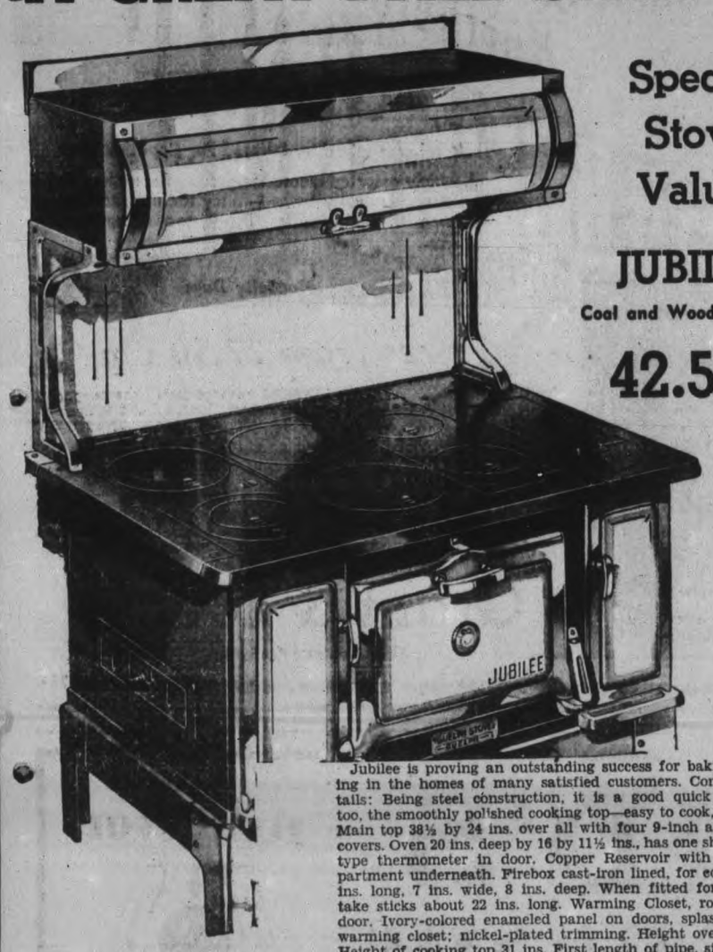

Special Stove Value!

JUBILEE

Coal and Wood Range

42.50

Jubilee is proving an outstanding success for baking and cooking in the homes of many satisfied customers. Construction Details: Being steel construction, it is a good quick heater. Note, too, the smoothly polished cooking top—easy to cook, easy to clean. Main top 38½ by 24 ins. over all with four 9-inch and two 6-inch covers. Oven 20 ins. deep by 16 by 11½ ins., has one shelf and flush-type thermometer in door. Copper Reservoir with storage compartment underneath. Firebox cast-iron lined, for coal is about 18 ins. long, 7 ins. wide, 8 ins. deep. When fitted for wood it will take sticks about 22 ins. long. Warming Closet, roomy with roll door. Ivory-colored enameled panel on doors, splasher back and warming closet; nickel-plated trimming. Height over all 58½ ins. Height of cooking top 31 ins. First length of pipe, size 7 inches, is supplied.

7-Tube Radio Special!

AT LEAST $30 TRADE-IN ALLOWANCE

Regular price 109.95.

Trade-in allowance 30.00 (or more)

Balance To Pay or Less **79.95**

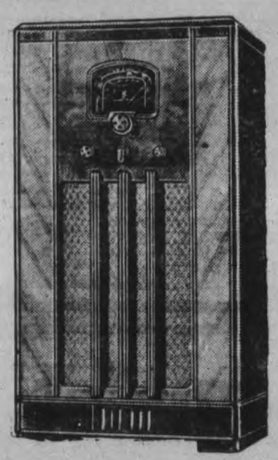

This is an exceptional opportunity to secure a 1938 DE FOREST CROSLEY 7 TUBE CONSOLE RADIO with both standard and short wave reception. Certainly a wonderful buy.

30.00 will be allowed as a "trade in" value on your present Radio while the sale lasts AND it is possible that we may be able to allow you a sum in excess of this amount, depending upon your set. At any rate you qualify for $30.00. Call for valuation.

Obtainable on Budget Plan Plus a Reasonable Carrying Charge. st

ACT QUICKLY, QUANTITY LIMITED

Hurry! Hurry! A Limited Quantity!

6.2 Cu. ft. "COLDSPOT"

ELECERIC REFRIGERATORS

Capacity Days' Cash Price

149.50

2 ONLY DEMONSTRATOR MODELS

Coldspot Refrigerators need nofurther recommendations. They are giving satisfactory service in hundreds of thousands of homes in Canada and United States.

Capacity is 6.2 cubic feet and shelf area is 12 sq. ft. An abundance of ice cubes. Porcelain interior with serviceable Dulex finish on exterior of cabinet. Powered by the famous "Rotorite" current cutter unit which has only five moving parts and these sealed in oil—quiet, powerful, economical! CarriesFIVE YEAR PROTECTION, with one year protection and service on the whole refrigerator as outlined in certificate.

May be purchased on the budget plan.

—Basement, C.D.S.

9 O'CLOCK SPECIAL

Set Of 3 Shredders

9 A.M. Special Thursday

Heavy tined metal for shredding vegetables and fruit uniformly and quickly. Special, set of 3 ..... **.26**

Cast Iron Fry Pan Sets

Small omelets? Big steaks? Here are sizes to fill your needs —Nos. 3, 5 and 8 in diameters 6", 8" and 10" (at top) respectively, and look at the price. Capacity Days, Set of 3 ..... **$1**

Enamelled Roasters

Covered round Dutch oven style roaster wih self basting lid. Height over all including handle about 6½", diameter about 11½". Dark blue color. Capacity Days, Each ..... **.59**

Copper Wash Boilers

Knowing housewives prefer copper. The walls and bottom of these are solid copper and the cover of weighty tin plate. Size about 22½ x 12 x 12". Save on this Capacity Days Special, each **2.49**

Heavy Ash or Garbage Cans

Big size! Low price! A self-locking device to keep out dogs and cats! Heavy-gauge cans of hot-galvanized iron with deeply corrugated sides. Measures about 17 x 20½" high. Each **1.49**

Nickel Plated Copper Tea Kettle

A special offer for Capacity Days. Heavy quality nickle plated copper Tea Kettle. No. 8 size, 9¾" x 7⅞". Capacity Days. Each **2.29**

Bird Diet Feature

Save on this selection Monday! It includes:
2 lbs. mixed seed.
2 lbs. clean gravel.
1 cuttlebone
1 bird treat. Capacity Days Special, the lot..... **.29**

Alcohol Anti-Freeze

Gallon Can **$1** 2 Gal. Can **1.95**

Fender Flaps

All rubber fender flaps, complete with fittings to attach. Size about 10" x 9". Capacity Days, pair ..... **.39**

Sale! 3-Piece Chesterfield Suites

Capacity Days, Suite ... **49.95**

Here is an outstanding example of Capacity Days values. All frames of seasoned hardwood, double doweled. Tan and white cotton felt filling. Steel-tempered coil springs and web construction. Upholstered in neatly designed cotton repp. Spring filled, reversible cushions. Capacity Days, 3-piece **49.95**

Special! 4-Piece Bedroom Suite

..Beauty of design and finish distinguish this handsome three-piece Bedroom Suite, known as the decorative "Waterfall." All pieces are strongly constructed from select birch and finished in smooth walnut effect..Dresser, chiffonier, and bedstead in full size..All mirrors plate glass. Capacity Days, suit 79.50

Solid Walnut Tea Wagons

An attractive sturdily constructed tea wagon in highly polished walnut, removable glass tray, cutlery drawers, and drop handle. Capacity Days, each **16.95**

Tri-Light Lamps

Capacty Days **6.95**

Smartly designed base and stand in bronze color finish. Rayon silk shades in various colors. Capacity Days, Complete 6.95

9 O'CLOCK SPECIAL

Chintz—9 a.m. Thursday

Yards and yards, of brightly patterned cotton chintz, 26" wide. Light and dark grounds. Suitable for cushions, coverings and drapes. 9 a.m. special, yard ..... **.10**

Bevelled Full Length Mirrors

The lowest price to our knowledge that we have ever offered, a full length mirror of this quality. Size approximately 12" x 48". Clear bevelled glass mounted on wood back. Capacity Days, each **2.95**

Strongly-Made Card Tables

Here is the popular Folding Table, so handy in any house for playing bridge, or any card game. Heavy frame, legs are finished in natural colors. The green Kraftol (heavy fibre) top measure 29 by 29". Capacity Days, each **1.25**

End Tables

Inexpensive yet very practical. Built with three shelves, birch, walnut finished. Modern style. Specially priced for Capacity Days, each **2.19**

Toasters

Chromium plated upright electric toaster. Cooks 2 slices of bread at once. Lower the side racks and toast turns. Capacity Days. Special, ea. **1.95**

Extra! Drop Back Couches

Just drop the back down and you have a 48 by 72 inch bed. Substantial all steel construction with resilient cable spring. Seat reinforced with 6 coil springs. Metal arms with wood trim. All covered in smartly patterned cretonnes. Capacity Days, each **15.95**

Cotton Filled Mattresses

This is an extremely low priced deep cotton-filled mattress, evenly packed and neatly covered with sturdy art ticking. It is firmly tufted and finished with roll edge. In three regular sizes. Capacity Days, Each **4.25**

MARSHALL MATTRESSES

Ordinarily 21.00 Remarkably Priced For Capacity Days

Originators of the comfortable Spring Mattress, "Marshall" is the name to bank on when buying spring mattresses. The Sale brings you an outstanding offering in this splendid mattress. It has 264 separate coil springs, interlaced with small helical springs, for greater durability and comfort; overlaid with layer of new white cotton. It is equipped with ventilators, hand straps for convenience of turning and is covered in a durable damask ticking as illustrated. Standard sizes. Ordinarily 21.00.

Capacity Days, each **14.95**

Eclipse Electric Washers

49.95

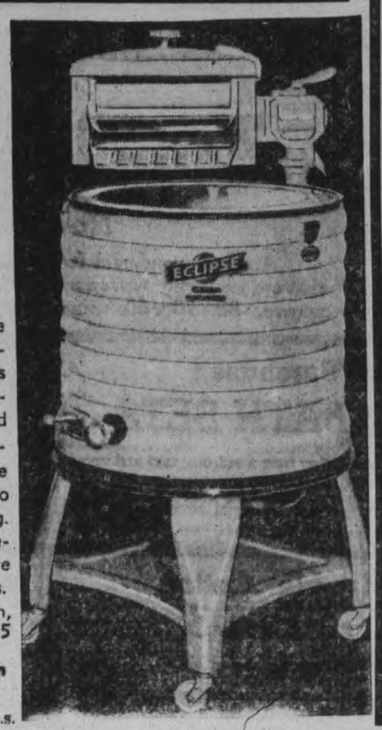

A value we take pride in presenting. The machine incorporates many of the fine features of higher-priced types. You'll note particularly the rolled edge tub style designed to prevent splashing. Come in and have demonstrated to you tre many other features. Capacity Days, each, ... 49.95

May be purchased on the Budget plan.

—Basement, C.D.S.

Sale Feature! Frilled Curtains and Cottage Sets

Capacity Days Pair **1.00**

Ordinarily selling pair 1.49

A choice of fine quality marquisette curtains, figured or plain shades, one piece style, frilled down side and across bottom or popular 2-piece cotton set, both will fit regulation size window. Various colors. Capacity Days, pair **$1**

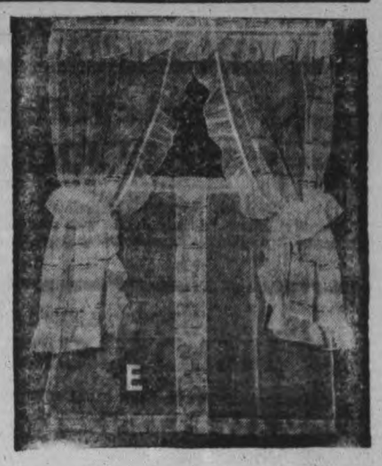

THE CANADIAN DEPARTMENT STORES LIMITED

THE CANADIAN DEPARTMENT STORES LIMITED

CDS CAPACITY DAYS

Timely Specials for the Great Three-day Event!

ANOTHER BIG HOSIERY SAVING!
3-Thread Chiffon and Semi-Service
REAL SILK HOSE

A Well-Known Manufacturer's "Run-of-Mill" from Regularly Higher-Priced Lines! Some "Subs" in the Lot.

A headline value in our Capacity Days Sale and the special you've been waiting for. Real Silk Full Fashioned Stockings, in 3-thread chiffon have spear heels, semi-service with regular panel heel. A shade range in the smartest of new Fall shades.

Charm Beige, Sunton, Prairie Beige, French Toast, Mist Beige, Smoke Tones, Taupe Tones.

Sizes 8½ to 10½. An extra saving in purchasing three pairs. Capacity Days.

PAIR **.65** 3 Pairs 1.90

Extra! Real Silk Stockings
"Substandards" Limited Quantity

Here's a lucky buy for women and school girls. Full fashioned, real silk Hose. Chiffon and service weights, slightly defective. A choice of shades, which include Beigtones and Taupetones. Sizes 8½ to 10½ in the lot. Capacity Days Special, pair ..... **.49**

—Main Floor, C.D.S.

FEATURE SELLING
of Real Kid and Lambskin
GLOVES

Another Big Saving, Offered For Capacity Days.

A widely assorted clearance group of samples, including plain and novelty styles—fancy stiching, cording, etc—a few with zipper cuffs. Black, brown, navy. Sizes 6 to 7½.

Capacity Days Special, Pair **1.49**

—Main Floor, C.D.S.

Zipper Shopping Bags

9 O'CLOCK SPECIAL

9 A.M. Special Thursday

Of simulated Alligator grain leather. Size about 12 x 8½ x 4½ inches with strong handles and zipper opening. Black or brown. 9 a.m. Special, Thursday, Each ..... **.35**

"BEAUTYBALL" 4-PLY FINGERING YARN

A favourite botany wool yarn that comes in an attractive range of colours!

WHITE	MAROON	RUST	PADDY GREEN	DEEP ORANGE	BLACK
PINK	SKY	CAMEL	MOSS GREEN	CARDINAL	SCARLET
LIGHT ROSE	COPEN BLUE	NILE GREEN	SUNSTAR YELLOW	BROWN	NAVY
OLD ROSE	LIGHT WISTARIA				

Approximately 1 oz. ball. Special, ball ..... **.9**

Imported Wool Gloves

Your favorite plain style with snug ribbed wrist in a quality that looks well and wears well. Look at the choice of colors, nigger, canary, sand, royal, wine, grey and red. Sizes 6, 7, 8. Capacity Days Special, pair ..... **.39**

MATTRESS COVERS

Unbleached cotton mattress covers with wide gusset. Cut slightly oversize to allow for shrinkage. Full bed size. Special, each ..... **.89**

Tapestry Radio Mats

Decorative, practical tapestry pieces, made in Belgium. Fringed ends, and attractive colorful designs in blue, rust, green, red and black. Sizes 18 x 8 x 20" x 8. Capacity Days each ..... **.39**

Velour and Tapestry Cushion Covers

Cotton mouquette with a raised floral design, black sateen back 19" sq. Tapestry cover 19" square, sand self back. Floral designs. Capacity Days, each ..... **.59**

Cotton Filet Lace Bureau Scarfs

An attractive scarf for bureau or side table! Machine made filet lace in design as illustrated. The ever popular cream shade. Size about 14 x 36 inches. Capacity Days Special, each ..... **.25**

Size about 14 x 45 inches. Capacity Days Special, each ..... **.39**

WOMEN'S PRINTED

Oiled Silk Umbrellas

Good heavy quality with bound edge. Printed in allover designs on red, blue, green, brown, white and black. 16 rib paragon silver-colored frame, and short, stubby handles with wrist cords. Capacity Days Special, each **1.95**

CANDY SPECIALS

Clear Mints
Capacity Days Special
1 lb. .17

Fruit Drops
Capacity Days
lb. .15

Special! Opera Drops
Capacity Days
lb. .33

Chocolate Globes
Capacity Days
lb. .23

—Main Floor, C.D.S.

Stock Up On Handkerchiefs

Men's White Irish Linen

Men! Get a supply now of these good quality Hankies, large size 17", finished with hemstitched hems. Capacity Days Special, each ..... **.9**

Women's Irish Linen

Snowy white, fine quality Irish Linen with neat hemstitched ⅛", hem. Capacity Days Special 6 FOR **.25**

Women's Smart Printed Hankies

White with floral and paisely borders in various colors. A few all white. Capacity Days Special, each ..... **.5**

—Main Floor, C.D.S.

Stainless Steel KNIVES and FORKS

Grand everyday quality stainless steel dinner size knives and forks with white catalin handles. Capacity Days ..... 6 FOR **$1**

OR EACH .17

—Main Floor, C.D.S.

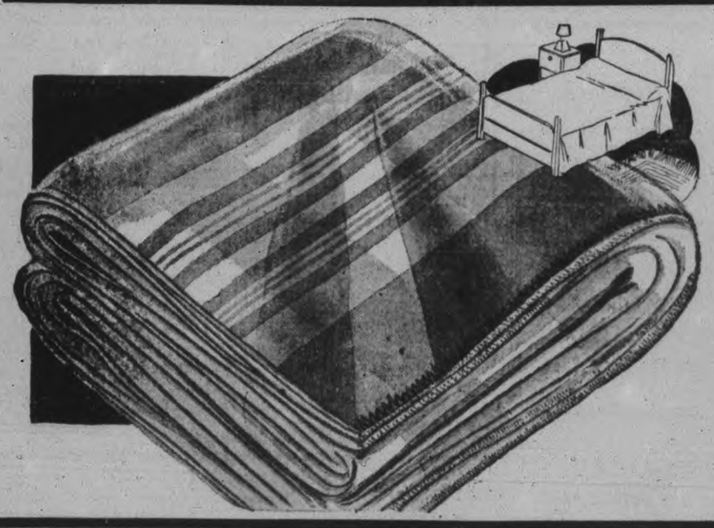

80 x 90 White Flannelette Blankets

Note the Size! Some "Slight Seconds" in the Lot!

These should be a sell-out! Look at the price. . . Note the size that makes them so satisfactory in use. . . the soft, thickly-napped surface that makes them so comfortable . . . the clear-cut bar striped borders that look so fresh and attractive in pink or blue. All whipped singly. Some are slightly imperfects." Extra Special Capacity Days. Pair **2.59**

70 x 80 Plaid Flannelette Blankets

Now's the Time to Stock Up — When You Can Save!

Another wonderful feature "Buy." So grand in weight . . . so practical and warm. First quality flannelettes that are staunchly woven and well finished. Attractive big plaid blocks in colors of rose, blue, gold, green and mauve. Size 70 x 80. Single whipped. Capacity Days' Special, each ..... **.95**

9 O'CLOCK SPECIAL

54 x 80 Flannelette BLANKETS

9 A.M. Special Thursday

Quantity limited, be early. White with pink or blue borders. (Some slightly imperfects). Singly whipped 9 o'clock Special, Pair **1.49**

Special Purchase! TUFTED BATH SETS

The last time we offered them, they were a sell-out; mat and cover are well tufted. Mat size 18 x 30. Cover fits regulation toilet. Colors, blue, green, mauve, rose, gold color or black, white. Capacity Days Special, Set **1.69**

Special! Plaid WOOLCOT BLANKETS

A repeat offer! An outstanding saving! Plaid Woolcot Blankets (cotton with a small percentage of wool.) Size 66 x 80. Colors, rose, blue, green and gold. Sateen bound ends. Capacity Days, each **1.55**

Special! 72 x 90 White WOOL BLANKETS

Another excellent price—economy on these splendidly woven blankets! Fine fluffy and warm. Deep striped ends some in blue, green or gold color. Size 72 x 90. Seconds of a regular higher priced line. Capacity Days Special, Pair **7.95**

Wabasso Hemstitched PILLOW CASES

Priced exceedingly low and this is one of Wabasso's better qualities! Fine, smooth white cases of medium weight. Size about 42 x 33. Capacity Days, pair ..... **.35**

—2nd Floor, C.D.S.

Extra! Krinkle Cotton BEDSPREADS

We made a special buy of these from a maker of repute. The popular everyday bedspread in colored stripes of rose, blue, gold and green with scalloped ends. Size 72 x 90. Capacity Days Special, each **$1**

—2nd Floor, C.D.S.

Paisley Printed Cotton COMFORTERS

They're certainly a real buy! Well filled with fresh, clean cotton! Cambric covered in popular paisley patterns. Colors, rose, blue and gold. Size 66 x 72. Capacity Days, each **1.98**

—2nd Floor, C.D.S.

Extra Value! 24 x 45 TERRY TOWELS

A Capacity Value in Towels. Note the extra large size 24 x 45. Absorbent quality. White with coloured checks and stripes. Plain white with colored borders. Capacity Days, each ..... **.33**

—2nd Floor, C.D.S.

THE CANADIAN DEPARTMENT STORES LIMITED

THE CANADIAN DEPARTMENT STORES LIMITED

CDS CAPACITY DAYS

Timely Specials for the Great Three-day Event!

Men! English Broadcloth SHIRTS

Ordinarily 1.59 and 2.00

Capacity Days 1.27 EACH

Get several! Stock up and remember . . . Here are Christmas Gifts with savings great enough to warrant storing away a couple. Would sell ordinarily in the 1.59 and 2.00 range. Included in the group is separate . . . fused . . . attached and separate collar style. Sizes 14 to 17½ in the lot. Wonderful choice of shades and patterns. Capacity Days, each 1.27

All Wool Scarfs

Each .59

Men's fancy plaid all wool, botany scarf with neatly fringed ends. Choice of stripe or check effects in blue, wine and black. Be early Thursday, while they last. Reefer style .59

Nightrobes & Pyjamas

Suit 1.19

Another specially priced group of warm flannelette pyjamas and nightrobes! We buy these in huge quantities, and are thereby enabled to offer them at this saving price! Softly napped flannelette in various striped patterns. Made up in kite front style with frog trim. Sizes 36 to 44. Capacity Days, each 1.19

All Wool Socks

Pair .47

In good quality wool, wool and cotton, cotton and wool. Some patterned rayon with allover stripes and check design in a host of rich Fall Shades. Sizes 10 to 11½. Capacity Days, pair ..... .47

Fine Brushed Wool SWEATERS

Expensive-looking, yes! And wonderful quality! But certainly not expensive at 2.95. Heavy, soft, brushed all wool sweaters with full zipper front . . . two pockets. In rich heather shades of blue, brown, grey or green. Sizes 36 to 44. Capacity Days, each 2.95

Boys' Brushed Wool Pullover Sweaters

Deep soft brushed wool, the kind you expect to pay a great deal more for. Roomy cut, with zipper from bottom to top, finished with military color. Colors, maroon, brown or grey. Sizes 26 to 34 ..... 1.98

—Main Floor, C.D.S.

C.D.S. Lines Up Remarkable Savings In Overcoats and Suits

MEN'S WINTER OVERCOATS

New Fall Styles!
New Woollens!
New Patterns!

Buy at this Saving Price and Be Ready for Winter

$15.00 EACH

One of Canada's leading clothing manufacturers co-operated with us, and turned these Overcoats over to us at a price that would enable us, in turn, to offer them to our customers at substantial savings! A fine choice fo styles . . . Raglans and fitted models, made from fine quality woollen materials as meltons, velours, whitneys, chinchillas, silvertones, plain Elysians, silver Elysian, and a few Barrymores. Blue, greys, brown, etc. Sizes 35 to 44 in the lot. Act quickly Capacity Days, each, $15.

A Big Value In MEN'S FALL SUITS

A Capacity Days Feature at Only

All wool or wool and cotton fancy worsted . . . a host of patterns, in blue, brown, grey or black. All well-made, and reliably trimmed to the last detail. Single or double-breasted models for young men . . . as well as single-breasteds for men. Trousers may be finished plain or with cuffs as desired. Sizes 34 to 48 in the lot. Capacity Days Special. Suit 11.95

EXTRA PANTS, PAIR 2.95

MEN'S SHIRTS

9 O'CLOCK SPECIAL

9 A.M. SPECIAL THURSDAY

English or domestic cotton broadcloth. Collar attached and two separate collar styles. Assorted patterns and plain white. Sizes 14 to 17 in the group. 9 a.m. Special, each ..... .50

All Wool Windbreakers

At a price that means real savings. Well cut with full zipper front, adjustable waist for better fit and warmth. Colors of brown, navy and maroon. Sizes 24 to 34, 36 to 44.

Boys' - 2.95 Men's - 3.95

Doeskin (Cotton) Work Shirts

The smooth, tightly woven finish of these cotton doeskin shirts insures good wear. Collar attached. Zipper front style with button band cuffs. Sizes 14 to 17½. Special, each ..... .69

Tweed (Cotton) Work Shirts

Collar attached style from dark grey cotton tweed. Double stitched at seams and fitted with breast pocket, button band cuffs. Sizes 14 to 17½. Capacity Days, Each ..... .89

Boys' V-Neck Sweaters

Considered tops for thrift at their former price, now reduced to clear for Capacity Days. Knit from good quality wool worsted yarns, in brown, blue and maroon. Sizes 24 to 34. Capacity Days, each ..... .89

Yama Cloth Pyjamas

A thrifty buy for men and boys. Roomy cut, well tailored pyjamas, made in our own factory. Smart, bright stripes. The soft brushed effect makes them comfortable and warm for sleeping.

BOYS'—Size 24 to 34. Suit ..... .98

MEN'S—36 to 44. Suit 1.39

Boys' Heavy Breeches

Cotton whip-corn in brown or grey. All have double seats . . . HEAVY DUTY double knees, some reinforced with leather with patch overlapping inside leg seam . . . zipper fastener on one side pocket. Lace-at-knee style . . . Whipcords are flannelette lined. Sizes 24 to 34. Capacity Days, pair 1.45

Woolette Combinations

Good weight for fall or early winter. Combinations in a soft cotton brushed effect. Long sleeves and ankle length style.

Boys' sizes, 24 to 34 ..... .79

Men's sizes, 34 to 36 ..... .98

—Main Floor, C.D.S.

A Feature Event In Women's Street Shoes

A footwear saving—but shop early for best selection. For street or dress wear. Made of calf leathers in ties, straps, and pumps. Also gabardines and suedes in the lot. Sizes in the group include from 3 to 8. Colors, black, brown, blue, wine and green.

Capacity Days 1.49 PAIR

Extra! Reg. 2.98 Evening Shoes

Here's a saving for the party-minded. Smart attractive Evening Shoes. Novelty sandal types in spike or low heels. Simulated leather in silver or gold colour. Shoe crepe, in white. Sizes 4 to 8. A to C widths. Capacity Days, pair 1.98

Sale Special! Nurses' Imported Oxfords

Popular shoes at special pricing! A style that's in big demand. Constructed to help keep you on your feet in comfort. Soft kid leathers with built in arch support. Black or white. Sizes 4 to 8, C to EE widths. Capacity Days, pair 2.49

Reg. 1.99 Slipper

A clearance group of novelty shoe satin and leather mules, D'Orsays, Deauville and Colonial types. All have padded leather soles with built in arch supports. Cuban heels Black, blue, red, green. Sizes 4 to 8 in the lot. Capacity Days, pair .. $1

—Main Floor, C.D.S.

Unusual Value! Boys' Goodyear Welted Oxford

ORDINARILY 4.00

A remarkably low price for a Goodyear welted shoe! swagger enough for dress wear, Sturdy enough for school! Brogue and Blucher style Oxfords in heavy black calfskin. Sizes 1 to 5½. Widths D to E.

2.98

Boys' and Youths' Hi-Cut Boots

(Seconds)

Made from full grain cowhide with leather or Panco soles. Strongly constructed and should give long wear. About 9" high. Sizes 11 to 13½ and 1 to 5½. Capacity Days, pair 2.59

Men's, Boys' and Youths' Oxfords

Made from calf leathers with McKay sewn leather soles and rubber heels. Made on dressy good fitting lasts. Black.

Sizes, men's, 6 to 11. Pair 1.98

Boys' sizes, 1 to 5½. Pair 1.79

Youths' sizes, 11 to 13½. Pair 1.59

"Seconds" and Samples! Men's Work Boots

All are made of full-grain mennonite leather, with leather or Panco soles. Also a few rubber tap soles, leather or rubber heels. Black. Sizes 6 to 11. Capacity Days, pair

2.49

9 O'CLOCK SPECIAL

Seconds and Samples

Women's Shoes

The group includes ties, straps, pumps, calf and suede leathers. A large assortment of styles to choose from. Black, blue, brown. Spike, cuban and low heels. Sizes 2½ to 8. 9 A.M. Special, pair 1.00

—Main Floor, C.D.S.

THE CANADIAN DEPARTMENT STORES LIMITED

THE CANADIAN DEPARTMENT STORES LIMITED

CDS CAPACITY DAYS

Timely Specials for the Great Three-day Event!

LUCKY SPOT

Thursday-Friday-Saturday

Don't miss the three preceding pages for grand saving in the necessaries you need now for Fall and Winter! Capacity values for Capacity crowds!

If You Cannot Come to The Store, Phone 3000–No charge for delivery

Special Sale Values In

Fur-Trimmed COATS

Capacity Days, Each

9.95 to 13.95

What a timely feature this is . . . . and at a price that should send eager buyers scurrying to the Coat Dept. Smartly styled, in novelty fabrics, in diagonal weaves. With smart sleeve treatments, semi-fitted, tailored types, some with belts. Trims of dyed opossum, French beaver, Fall shades of Navy, Wine, Blue, Brown and Black. All half chamois lined, about 22". Two year rayon linings. Note sizes! 14 to 20, 16½ to 26½, 36 to 46. Capacity Days, each . . . . **9.95** to **13.95**

—2nd Floor, C.D.S.

Wool Felt Hats

Economy-Priced!

A pleasing array of new fall styles . . . featuring Bretons, Close-fitting, off-face, "Doll" hats, Matrons', Sport and swagger types, medium brims, etc. Trims of feathers, quills, plumes, fancy ornaments, veils and fancy ribbons. Colors black, brown, navy, wine, green and rust. Sizes for misses, women and matrons in the lot. Capicity Days, each **1.00**

—2nd Floor, C.D.S.

For Grand Living . . .

HOUSE COATS

Of Courtald's Rayon

SALE PRICED FOR 3 DAYS

Picturesque floral patterned House Coats, to make you look irresistibly charming and gay! Velva sheen, a fabric of Courtauld's rayon. Fashioned in tailored style, snug fitting waist, with flaring skirt. Zipper fastening down front, with sash tie. Long sleeves. Back grounds of Navy, Black, Royal Blue and Brown, just covered with brightly coloured floral designs. Sizes 14 to 42. Capacity Days, each **3.98**

—2nd Floor, C.D.S.

THURSDAY 9 A.M. SPECIAL!

House Dresses

9 O'CLOCK SPECIAL

Attractive styles, in cotton prints; florals, dots, and checks. Short sleeves, Peter Pan collars, tailored and V neck-lines. Assorted shades. Sizes 14 to 20 and 38 to 46. Special, Each . . . . . **.63**

—2nd Floor, C.D.S

Extra! Girls

Ski Suits

Capacity Days Feature, Suit

6.95

Here's real value for the sport-minded girls. They're from all wool blanket cloth, two-piece style, hip-length, lined jacket buttons up to neckline (not as illustration). Regulation ski pants. Red with blue, blue with red, brown with orange, navy with scarlet, Sizes 8 to 14X. Capacity Days, each **6.95**

—2nd Floor, C.D.S.

Clearance! Reg. 3.98 Misses' 2-Piece

Botany Wool Suits

They're reduced from a higher priced group for the sale! Two piece style, knit in close fancy weaves, boat and V necklines, long sleeves, and pleat detail in skirt. Some with velveteen ascot tie. Shades black, patty green, royal blue, scarlet, etc. Sizes 14 to 20. Capacity Days, each **2.98**

—2nd Floor, C.D.S

Special Attraction!

Economy-Priced

DRESSES

While Quantity Lasts **1.69** EACH

An extraordinary attractive price. Made special, for Capacity Days. There's a fine range of styles, sizes and colors to choose from. Dresses for tailored street wear, or for more formal occasions. All fashioned from good looking rayon crepes, accented with plenty of pretty trims. Shades, navy, forest green, luggage tan, black and wine leaf. Sizes 14 to 20 and 38 to 44. Capacity Days, each 1.69

—2nd Floor, C.D.S

CLEARANCE!

One-Third Off

Women's - Misses' Afternoon

FROCKS

Reg. 3.98 to 10.95

CAPACITY DAYS, EACH

$2.65 TO $7.30

Here's a grand offer in frocks, for smart and thrifty minded females! Dozens of styles, some copies of New York Successes, many one of a kind. The fabrics alone will thrill you—Newest novelty weaves, in rayon crepes, alpaca cloth, triple sheers (rayon). The treatments include gored or pleated skirts, high or low necklines, accented with shirring and expensive looking ornament. New fall shades, along with black and navy. Sizes 14 to 20, and 38 to 44 in the group. Come early for choice and size. Capacity Days, each . . . . . **2.65** to **7.30**

—2nd Floor, C.D.S.

TIMELY SAVINGS IN UNDERWEAR

Extra Special!

Floral Patterned

Crepe Gowns

CAPACITY DAYS

Each **1.59**

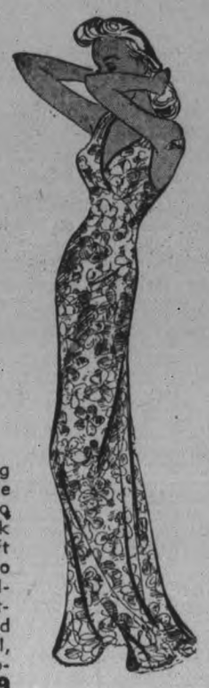

One of the most outstanding values we have ever been able to offer! Bought specially to sell for Capacity Days. Sleek fitting creations, with up-lift treatment in bodice; 3 styles to choose from, finished with tailored binding. Dainty floral patterns on Tea Rose, White and Ice Blue, backgrounds. Small, medium and large sizes. Capacity Days, each **1.59**

—2nd Floor, C.D.S.

Girls' and Women's

Flannelette Pyjamas

Stock up at this unusually low price! Warm and comfy for the cold winter nights. Good quality flannelette, fashioned in popular 2 piece style. Cossack neckline, or Peter Pan collar style. Plain shades with contrast figured trim trousers, elastic at waist. Sizes 8 to 14 years and small, medium and large sizes. Capacity Days Special, suit . . . . . **.98**

Buy Now and Save On Fine Wool Lined

Rayon Bloomers

The duo fold bloomer. Smart in appearance, yet cosy and warm. Rayon knit, with fine all wool cream lining. Elastic at waist and knee. Roomy cut. Small, medium and large. Capacity Days, each **1.29**

All-Wool Vests & Snuggies

The popular Winter undie for miss and matron. Knit in dainty lacey weave from fine all wooly yarns. Snuggies have ribbed cuff, elastic at waist. Vests opera top, with snug fitting ribbed bottom. Cream shade. Small, medium and large. Capacity Days, each . . . . . **.89**

Babies' Sleeping Bags

9 O'CLOCK SPECIAL

9 A.M. Special Thursday

A manufacturer's clearance of cosy sleeping bags in pink or blue wool chinchilla, Esmond cloth, blanket cloth and quilted rayon satin. Ordinarily much higher priced. Special, each **1.95**

—2nd Floor, C.D.S.

Special! Kiddies' Warm

One-Piece Snow Suits

WITH HELMET TO MATCH

Mothers you will be more than pleased with the extra special saving, on these warm suits. Cut from all wool blanket cloth in plain colors of green, scarlet, brown and navy. Helmet to match. Button style. Sizes 2 to 6 years. Capacity Days, suit **2.95**

Boys' 2-Piece English

Knitted Suits

Extra value! Warm little suits. 2 piece style with crew or polo collar, plain shades of navy, brown, scarlet, jade and copen, with contrasting colored band. Sizes 2, 4 and 6 years. Capacity Days, Suit **1.59**

Sale of Boys' or Girls'

3-Piece Coat Sets

CAPACITY DAYS SPECIAL, SET

A special purchase, made for Capacity Days All wool coat sets, with warm lining and buttoned leggings. Sizes 2 to 6 years. For little girls—Princess style coat with upturned brimmed hat to match! Assorted shades. For Little Boys—Tailored coat with belted back, matching helmet. Assorted shades. Capacity Days **7.95**

—2nd Floor, C.D.S.

THE CANADIAN DEPARTMENT STORES LIMITED

Tomorrow
FAIR; MILDER.

The Peterborough Examiner

Last Year
MAXIMUM 51 - MINIMUM 36

VOL. LXXX, No. 250 | PETERBOROUGH, THURSDAY, OCTOBER 27, 1938 | ★ | PRICE THREE CENTS

U.S. Stiffens Stand Abroad

Roosevelt Attacks Dictatohships; Japan is Warned

By Andrue Berding
(Associated Press Staff Writer.)

WASHINGTON, Oct. 27—(AP).—President Roosevelt indicated a stiffened foreign policy for the United States today while the state department was warning Japan against crippling American interests in China.

The note to Tokyo called bluntly for protection of the open door policy in China and was one of the most comprehensive sent to Japan during its conflict in the Far East.

President Roosevelt's radio address last night, in the opinion of students of world affairs here, again threw the administration against the dictatorships.

Mr. Roosevelt gave an indication that his government does not quarrel with dictatorships as such and does not seek to proselytize them to the ranks of democracy. Its quarrel, he said, is with governments which rely on force in pursuit of policy. The fact the dictatorships have been relying on force, as in the case of Italy in Ethiopia and Japan in China, or the threat of it, as in the case of Germany in Czechoslovakia, makes the two ideas coincide.

Ind'ctment to Germany

There were many in Washington who regarded part of the president's speech as an indictment of Germany. They read into his statements about "there can be no peace—references to the Czech crisis, Jewish refugees, the German campaign against Protestant and Catholic churches, and Nazi economic principles.

In declaring there could be no peace if economic resources were turned from reconstruction to an arms race, Mr. Roosevelt was believed referring to Germany's system of economic autarchy designed to enable her to procure raw materials for rearmament.

This has disturbed United States officials because it led to the German system of barter and artificial currencies which State Secretary Cordell Hull has said runs diametrically contrary to the American system of trade.

A generally accepted conclusion from the president's speech was that he will oppose the dictatorships unless they are willing to take definite steps toward a permanent peace. During the recent German-Czech crisis the president sought to maintain a neutral position, appealing from an objective vantage point to both the democratic and the dictator states for peace.

Good Neighbor Policy

The president's speech, on the other hand, extended the administration's good neighbor policy to the world—but warned the "other fellow" to be a good neighbor too.

One of the obligations, he said, is to make necessary political changes peacefully; another is respect for the sanctity of treaties; a third is avoidance of policies arousing fear

(U.S. STIFFENS)
(Continued on Page 12, Column 6)

Girl Artist Mauled 20 Minutes By Bear On Falling In Cage May Live Minus Eye

Cleveland, Oct. 27 (AP)

SLENDER Julia Zemnick, 21, will survive a vicious attack by a polar bear in a Brookside zoo cage, doctors said today, but it may be necessary to remove her left eye.

Pronounced in critical condition from loss of blood and multiple injuries, the attractive federal art project worker rallied after a blood transfusion.

Perched on a ledge overlooking the cage, Miss Zemnick yesterday was sketching the 600-pound beast, called "Silver," when she tumbled or was pulled into the cage by the female bear. For nearly 20 minutes "Silver" clawed and mauled the girl.

One eye gouged, her scalp lacerated and wounded about the face and neck, the semi-conscious Miss Zemnick was rescued by Curley Wilson, zoo superintendent, and two aides.

Lord Stanhope Appointed First Lord Of Admiralty

Earl de la Warr Gets Education Portfolio; Chamberlain Hesitates on 2 Other Posts

LONDON, Oct. 27—(CP Cable)—Earl Stanhope was appointed First Lord of the Admiralty today to succeed Alfred Duff Cooper.

Earl De La Warr will replace Lord Standhope as President of the Board of Education.

Prime Minister Chamberlain made only one change in his Cabinet today a successor to the late Lord Stanley in the Dominions office not being announced.

The Admiralty was vacated Oct. 1 by Mr. Duff Cooper, who resigned when he could not support the Munich agreement.

Both Lord De Warr and Lord Stanhope already were in the cabinet.

Mr. Chamberlain, therefore, still has two vacancies to fill, the Dominions Office and the Privy Seal Portfolio.

It was understood, however, that Malcolm Macdonald, colonial secretary, would combine the dominions secretaryship with his own portfolio for the time being.

Already Taken Oath?

Both Lord Stanhope and Lord De La Warr attended a privy council held by the King at Buckingham Palace and were believed already to have taken the oath of their new offices.

Before the announcement the prime minister had unexpectedly called a meeting of ministers. Sir Kingsley Wood, air secretary, cancelled a London inspection tour in order to attend and Sir Thomas Inskip, minister for coordination of defence, broke speaking engagements "because of pressing duties in town."

Delay in making the new cabinet appointments had been attributed by reliable, although unofficial, political quarters to the prime minister's indecision whether a projected armaments speed-up calls for new ministries to direct it. Separate departments have been suggested for supplies and national service.

Opposition quarters had been critical of Mr. Chamberlain's unusual action in leaving the admiralty without a head for almost a month. Mr. Duff Cooper resigned Oct. 1.

Lands in Lone Seat

BALTIMORE, Oct. 27 (A.P.). — There were 200 seats in the hall when Rep. Ambrose J. Kennedy was speaking and 199 were occupied. Suddenly, a 12-pound globe crashed down from a ceiling light. It landed in the lone vacant seat.

Britain Asks U.S. Aid In Peace; Woos Italians

London, Oct. 27 — (CP) — The British Government, urgently seeking means of promoting peace, today sought to enlist the United States co-operation. At the same time it moved toward clearing up its differences with Italy.

Viscount Halifax, Foreign Secretary, sounded the call to the United States in the early hours of the morning. He timed his message, urging that "Nations sharing the same ideals should think together" so that it could be heard by the audience of the New York Herald Tribue's forum last night.

He said there was "little real difference in the attitude of the average man and women in Britain and America regarding the turbulent currents sweeping Europe."

The Association between the two peoples were close and there was a mutual desire for true peace based upon agreement "that law and not force shall rule the world" he said.

"The only foundation for such a peace is understanding, and the first stage on that road is that nations who share the same ideals should be prepared to think together."

Pact Coming Shortly

Lord Halifax' address came a few hours after the cabinet was understood to have decided in a 2½ hour meeting to place the Anglo-Italian agreement in effect about the middle of November after parliament, which proved the agreement last spring, has an opportunity of discussing it again. Questions of British rearmament and colonies were also understood to have been discussed at the session, authoritatively stated to have unanimously backed Prime Minister Chamberlain's determination to find peaceful methods of settling Europe's problems.

Other British voices were heard. Sir Thomas Inskip, minister for defence co-ordination, told an audience at Stubbington, Hampshire that the peace of Munich was a foundation, not an edifice. "It was the beginning of a policy, not a single act."

Peace must be worked for, he said. There was one ingredient in the recipe for peace "which you must not overlook."

(BRITAIN ASKS U.S.)
(Continued on Page 12, Column 4)

Last Minute News Flashes

GLOUCESTER, Mass. — While Captain Angus Walters, skipper of the victorious Canadian schooner Bluenose, was in Boston conferring with the race committee in regard to the $3000 prize money that had not been raised and the missing International Fishermen's trophy he won, a new challenge was hurled today in behalf of the vanquished challenger, Gertrude L. Thebaud, to race Walters in his own waters in a wind of 25 miles or over for prize of $1,000—$500 by each.

Sun—Rises at 6.47 a.m., Sets 5.17 p.m.

Two Boys Are Poisoned By Bad Food

Campbellford Boys Are Discovered In Serious Condition

(Examiner Correspondence.)

CAMPBELLFORD, Oct. 27. — Two small boys were in a serious condition here this afternoon, suffering from poisoning. Ronald, 3-year-old son of Mr. and Mrs. Roy Martin, and Eugene, aged 5, son of Mr. and Mrs. Clayton Akey, are not expected to live after eating some sort of spoiled food, believed brought up from a dump by an aged resident of the town and left near the Martin home.

At ten o'clock this morning, young Akey was discovered lying in a rigid state, as though in a convulsion, near the Martin home. Two doctors were summoned and in the meantime the Martin boy was found in a similar condition by his mother. The boys were put in one bed by Mrs. Martin and the doctors treated them. Their condition is regarded as very critical, especially the Clayton lad. The doctors diagnosed the cases as poisoning, and the matter is being investigated.

W.I. Urges Clean Health Bill Before Marriage

HAMILTON, Oct. 27—(CP).—A resolution asking that a physician's certificate be obtained by parties involved before a marriage license be granted, was passed at the closing session today of the 11th annual convention Hamilton area, Women's Institute. The resolution was brought in by Grimsby branch.

A resolution asking that compulsory attendance at summer school for teachers should be lifted, was defeated. Mis B. McDermand, speaking to this resolution, said that such a suggested limiting of educational standards was reactionary; that educational standards in Ontario were not high. This resolution was sponsored by Varench branch.

In resolution presented by Lynnville branch a request was made that a referendum be granted to allow people to express themselves on the subject of closing of beverage rooms, or failing this, the government amend the Liquor Control Act, withdrawing the clause by which the beverage rooms were opened in July, 1934. This resolution was based on a protest at increased consumption of liquor in Ontario in the past four years. Lynnville W.I. also sponsored a resolution requesting the conservation or replacement of depleted woodlots. This was carried.

A resolution asking that a law be passed compelling a reunion of foreign families whose head had been resident in Canada, or that they be deported, was lost. This was sponsored by Mount Pleasant branch.

Newport W.I. sponsored a successful resolution requesting that the Union Jack be retained as the national flag.

Drew Will Stay In The Field

OTTAWA, Oct. 27.—(CP).—Col. George A. Drew, candidate for the Ontario Conservative leadership, received the news of Leopold Macaulay's withdrawal from the race as he attended the Bren gun inquiry today.

"I am still definitely in the field for the leadership and this morning's development does not alter my plans," he said.

"I appreciate the reason given by Mr. Macaulay for his decision. I wish him every success in his profession and sincerely hope he will still be able to give the people the advantage of the experience he gained in the many responsible positions he has occupied.

"As house leader for the Conservative party he has given valuable service to the people of Ontario for which he deserves recognition from all parties in this province."

Wrestler Loses Princess Baba

LOS ANGELES, Oct. 27—(AP).—Handsome Bob Gregory, the wrestler who married Princess Baba of Sarawak, daughter of the only white Rajah in the world, admitted last night they have separated and she will return to England, leaving Sunday.

"Yes, we're going to separate—temporarily, we hope," Gregory said just before he entered the ring at Olympic auditorium for a match with Shuniki Shikuma. "Princess Baba thinks she can gain more success in motion pictures back in London.

Aimee Sells $119,000 Moorish Castle To Two Hardware Men For "Song"

AIMEE Semple McPherson's moorish castle, a $119,000 refuge decorated with $20,000 worth of gold leaf, passed today into the hands of two hardware dealers—at a bargain price.

Back in the 1920's, Sister Aimee built "El Minera" on an estate overlooking Lake Elsinore and furnished its rooms in oriental luxury.

Imported Chinese bric-a-brac stood in the spacious living room, against walls hand-painted with scenes of Arabic and Egyptian festivals. Black velvet covered the walls of the big dining room and a crystal chandelier, a ton in weight, hung overhead.

"We purchased the estate as an investment for a fraction of its original cost," said Roy and John Scantland today. They said it may be transformed into either a rest home or a military school.

Trains Kill 7 In 2 Smashes Cars Add 3, Tot Drowns

Tragedy At Stoney Point Claims Five Lives As 3 Generations Die Under Freight

Investigations into the deaths of 11 persons, two of them children, were under way in six central and western Ontario municipalities today, aftermath of accidents yesterday in which trains figured in seven of the fatalities. Traffic mishaps took three lives while a child was drowned in a creek

The day's worst accident occurred at Stoney Point, 25 miles west of Windsor. There five persons were killed when an automobile was struck at a crossing by a Wabash railway freight train when the driver of the car apparently failed to see the oncoming locomotive. Three generations of an old Stoney Point family died in the crash.

Mrs. Lucia Ranger, 48; her son, Leo, 21, and 18-year-old daughter, Jean; Arthur Masse, Mrs. Ranger's 83-year-old father, and Mrs. Julia Godin, 72, were killed. Gilbert Ranger 50 husband of Mrs. Ranger, was taken to hospital in Windsor in critical condition. He suffered fractures of both legs and other injuries.

Car Crashes Truck.

Mrs. H. Thomas Randle of Meaford died in a Collingwood hospital as a result of injuries suffered in a motor car crash near Camperdown, on Highway No. 26, several miles east of Thornbury. The car, driven by her husband, crashed into the side of a parked truck. The two doors of the car were torn, the wheel on right side was bent double and the axle twisted. The seat they were riding in was forced back three feet.

A level-crossing crash also resulted in the death of G. Taylor, 25-year-old aircraftsman at the Camp Borden Aviation Base. Taylor was killed when an automobile he was driving was struck by a Canadian Pacific Railway train at Alliston, 50 miles north of Toronto.

Particularly tragic was the death of 18-months-old Joan Holliday. The child wandered from her home at Whitby and reached the C.P.R. tracks running between her father's home and the barn on his little farm. She was struck by a freight train as her mother raced to pull her to safety.

Two-year-old Edmond Jamieson was drowned in a shallow creek near his home at Harburg, in the Simcoe district, when he tumbled into the water while playing.

At Cobalt, Edmond Bastien, 75, was killed when struck by a car driven by 17-year-old Arthur Lemire. Reginald James, 26-year-old farm worker, died in Orillia Hospital after being struck by a truck while walking along a highway.

Stoney Point Tragedy

STONEY POINT, Ont., Oct. 27—(CP).—The intensity of Leo Ranger's gaze upon an automobile he was following while approaching a railway crossing in another machine

(TRAIN KILLS SEVEN)
(Continued on Page 12, Column 3)

New "Nickel Game"

KITCHENER, Ont., Oct. 27 (C.P.). —With slot machines under a rigid Federal ban, a new type of "nickel game" will make its appearance here shortly.

One operator who called in $35,000 worth of banned slot machines said "pin games" which vend no slugs will be substituted for the banned devices. He claims they will be within the law. The reward for successfully playing the game will be another game or two free.

Dying Woman's Name Forged To 30 Cheques

VANCOUVER, Oct. 27—(CP).—A 19-year-old girl told an assize court jury grouped around her hospital bed yesterday she had forged 30 cheques in the name of a dying woman and that a cheap wedding ring had been substituted for the woman's own ring after she died.

Mr. Justice Denis Murphy, jurymen and counsel listened for four hours to the testimony of Lillian Crawley, Crown witness in the trial of Andrew and Violet Goulding charged with conspiracy to steal from Mrs. Eva Platt Huntington. Mrs. Huntington died last May in a Vancouver nursing home operated by the Gouldings.

Miss Crawley, former maid in the nursing home, originally was charged with the Gouldings but pleaded guilty and was given suspended sentence.

The girl said the day Mrs. Huntington died Mrs. Goulding returned from a trip and took her (Miss Crawley) to an automobile company where a new car was purchased. The sum of $325 was paid by cheque on Mrs. Huntington's bank account.

"This cheque was signed by me, using Mrs. Huntington's name and I was introduced by Mrs. Goulding as Miss Huntington," the witness said.

The girl said she had "signed the will Mrs. Huntington made April 28 as a witness with the name Gertrude L. Whiting." The will bequeathed Mrs. Huntington's entire estate to Mrs. Goulding.

Miss Crawley later identified a wedding ring as having been given to her by Mrs. Goulding to sustitute for Mrs. Huntington's own ring after the woman had died. The trial is continuing.

Urges Britain Give Colonies Voice

LONDON, Oct. 27 (CP Cable) — Lord Beaverbrook's Daily Express today suggested Great Britain should follow Italy's example in granting representation to her colonies in the nation's councils.

The Fascist grand council in Rome yesterday decreed the North African colony of Libya should become an integral part of Italy. France for many years has given her colonial populations representation in the French parliament.

"If Jamaica and Trinidad had sent representatives to voice opinions at Westminster during the last few years their lives would have been less troubled," the Express said. "We would have heard about their grievances from the floor of the House of Commons, not from newspaper reports of disturbances in those colonies."

The paper cited other cases where an airing in the commons might have facilitated a settlement.

"There is no longer any practical reason why the colonies should not be represented in London," it added. "We can link this country and our African and West Indian possessions by means of air so that the journey is reduced to a matter of hours."

The Weather

The Examiner's Barometer	Peterborough Temperatures
Noon - - 29.18	To-day:
	Night low - 39
	Noon - - 42
	Yesterday:
	Highest - 66
	Lowest - - 36
	One Year Ago:
	Highest - 51
	Lowest - - 36

Weather Forecast

Lower Lake Region and Georgian Bay —Fresh northerly winds; mostly cloudy; cooler to-night. Friday: Moderate to fresh west to south-west winds; fair, and becoming a little milder again.

Northern Ontario — Fresh north-west and west winds; fair and cool. Friday: Fresh south-west winds; partly cloudy and a little milder; probably followed by scattered showers.

Ottawa and Upper St. Lawrence Valleys—Fresh winds, shifting to north-west; mostly cloudy and becoming cooler; probably light scattered showers. Friday: Moderate to fresh westerly winds; fair and comparatively cool.

Lake Superior—Partly cloudy and a little milder to-night and Friday; probably light scattered showers over the north portion; moderate westerly winds to-day, becoming fresh or strong on Friday.

Dropping Leadership Race "Must Earn Living" Macaulay Announces

Frost, Douglas, Hill and Stewart Hinted To Enter Fray, Pick Strongest In Move To Beat Out Col. George Drew

TORONTO, Oct. 27—(CP)—Leopold Macaulay, opposition leader in the Ontario Legislature, announced today he would not be a candidate for leader of the Ontario Conservative Party at the December Convention.

Mr. Macaulay nominated at a party meeting here recently said in a statement issued at Queen's Park: "I greatly regret the necessity of altering my decision." His withdrawal leaves only one certain candidate, Lieut.-Col. George A. Drew, author and soldier. Dec. 8 and 9 are the convention dates.

His statement:

At the request of many loyal friends and supporters, I consented to allow my name to be put in nomination for leader of the Conservative Party of Ontario at the December Convention. On mature consideration, I realize that the elected leader after the convention must devote every moment of his time and energy to the advancement and needs of the people of the province.

Living Comes First

Unfortunately, it is impossible for me to do this by reason of the simple necessity of earning a living in my chosen profession. In consequence, I greatly regret the necessity of altering my decision and saying to my friends that I find it impossible to undertake the work of leader of the Conservative party, if I should be fortunate enough to be elected to that position. I deeply appreciate the messages of confidence and goodwill communicated to me by many of the people of the province and I extend to them my sincere thanks. I also wish to thank the press of this province for their fairness and courtesy to me.

Macaulay' ertirement came shortly after he had announced he was "in the fight to the bitter end."

In his statement to-day he denied he was withdrawing in favor of any one candidate for the party leadership, and added he was not retiring from public life "so long as my constituents in South York want me to represent them."

The convention, decided upon at a meeting of the Ontario Conservative Association executive here Oct. 6, will name a leader to succeed Hon. Earl Rowe, who resigned the leadership early last summer. Rowe is member of parliament for Dufferin-Simcoe.

Four Others Mentioned.

Besides Col. Drew, Cecil G. Frost, association president, is mentioned as a possible candidate for leadership.

But also mentioned are Ashton Douglas, K.C., of London; Hammett P. Hill, K.C., of Ottawa, and possibly W. J. Stewart, M.P.P.-elect for Parkdale.

It has been suggested in informed quarters that none of these four would fight the other, but would unite behind the strongest of them to oppose Col. Drew.

Tokyo Declines To Hurry U.S. Answer

TOKYO, Oct. 27.—(AP).— The United States' note demanding that "unwarranted interference" with American rights in China be stopped will not be published in Japan.

The note was delivered to the Japanese government by the United States ambassador, Joseph Grew, Oct. 6 but was published in Washington only to-day. Although the note specifically requested a prompt reply, the Japanese foreign office said no definite date for answering it had been set.

Sources close to the government disclosed Japan would take a "determined stand" in negotiating with foreign powers over rights and privileges they have enjoyed in China.

Informed Japanese, referring to the prospect of negotiations with third powers after peace has been restored, said foreign concessions and settlements in Shanghai, Canton, Hankow and Tientsin would be of particular concern.

War Minister Seishiro Itagaki told the nation "the conflict has just begun.

"The armed dispute between China and Japan will be little affected by the fall of the Wuhan area," General Itagaki said in a statement on the Yangtse Valley victory. The victory should not relax the nation's mind. The people must devote all efforts toward long-term construction."

Imperial headquarters announced Lieut.-General Prince Naruhiko Higashi-Kuni, head of the collateral branches of the Imperial family, had assumed supreme command of Japanese army forces in Central China, including those which have occupied Hankow.

London Times Seized

BERLIN, Oct. 27 (C.P.-Havas).— Copies of The Times of London were seized upon arrival here to-day for the fourth time in a week. The reason for the seizure to-day was believed to be an article describing the fate of anti-Nazis who have been compelled to remain in those parts of Czechoslovakia taken over by Germany.

Euler Cuts Arctic Airmail In Half So Northerners May Read

OTTAWA, Oct. 27 (CP)—Reduction in postage rates on newspapers and periodicals carried by air to outlying northern districts where there is "no alternative surface mail service" was announced today by Hon. W. D. Euler, acting postmaster general.

The new rates, effective Nov. 1, will be one cent for two ounces or a fraction of two ounces. In the case of publishers and newsdealers this may be calculated on the total weight of their mailings.

The reductions amount to 50 per cent in many cases. The rates established in the Mackenzie River valley Oct. 1 were 12 cents a pound up to 10 pounds, $1.50 a pound from 10 to 15 pounds, $2 a pound from 15 to 20 pounds and $2.50 a pound from 20 to 25. The rates varied in other districts from 15 cents to $1.20 a pound.

Mr. Euler's announcement said a careful study was made of the previous rates and it was found that, although they covered only the cost of air transportation, they created a hardship for persons residing in outlying areas and depending heavily on newspaper and magazines for entertainment.

Persons coming out of the north to Edmonton early this week complained of the Oct. 1 rates, claiming they would make it impossible for some northerners to read newspapers.

Farmer Touches Cow On Live Wire And Dies Too

Alliston, Ont., Oct. 27 (CP)

HOWARD Gauley, Essa township farmer, was electrocuted yesterday when he touched one of his cows that had been killed by a high tension wire.

Driving his cattle to water he noticed one of the animals in trouble in a ditch. He went to its aid and received a jolt from nearly 6,400 volts that had already killed the cow. A tree had fallen, bringing down the wire, concealed by high grass in the ditch.

Hungarian, Pole Slice Off Czechs Needed As Buffer From Hitler

By Dewitt Mackenzie
(Associated Press Foreign Staff.)

WARSAW, Oct. 27.—(AP)—There is far more than the minority issue involved in the Hungarian claim to Czechoslovakia's Ruthenia. The chief reason for this claim is the desire of Hungary and Poland, who are great friends, to make a common frontier for the two countries, separated by this narrow Czechoslovak tail.

That would create a barrier of defence against possible German aggression. In other words, crushing of Czechoslovakia by Germany has sent the rest of the countries in this part of the world scurrying about to see how they can protect themselves if Hitler tries similar tactics on any of them.

This does not mean they don't intend to cooperate with the Fuehrer. Economically they do, and one good reason—as has been frankly stated in well informed quarters not only in Poland and Hungary but

(HUNGARIAN)
(Continued on Page 2, Column 5)

Liked Firing Barns Says Lad 16 Given Two Years

Cobourg, Ont., Oct. 27 (CP)

JOHN JENKINS, 16-year-old Bowmanville farmhand, who confessed he burned barns because he "got a kick out of it," was sentenced yesterday to two years less a day in reformatory and one year indeterminate for arson.

In a statement produced by the Ontario Fire Marshal's Department, Jenkins admitted burning the barns of Norman Holder of Eldon township last July and Melville Wright, Manvers township, in August. Jenkins worked at the two farms and formerly was a ward of the Children's Aid Society.

Laughter Cures All Says Manner-Defier Crediting Success To Banana Peel

DETROIT, Oct. 27 (CP)—Miss Elsa Maxwell, a middle-aged woman who has shattered all the copy book rules about how to make a success of life, was in Detroit today prepared to lecture against the "sham of good manners."

Miss Maxwell who makes a remunerative business of giving parties for the social elite from New York to Hollywood is lecturing on how to give a successful party.

"There is nothing like laughter," Miss Maxwell said. "Laughter cures everything, my dear, everything. That is my message."

"How do you go about arranging a party?" reporters asked.

"Laughter is the panacea," said Elsa. "I was once depressed. Felt the world was going to pieces. So what did I do?"

"What makes a good party," repeated the reporter.

"I got a banana, and I peeled the banana," Elsa continued. "I put the banana skin on the floor. And I deliberately stepped on it, my dear."

"About the party...." the reporter reiterated.

"I stepped on the banana and I fell," Elsa said

"Party .... remember?" the weary reporter continued.

"My mission is destroying the sham of manners," Elsa said. "Be natural. Be your own guide. Do what you feel like doing."

France Would Let Hitler Run Europe And Turn To Colonial Empire

MARSEILLE, Oct. 27 (AP) — Premier Daladier today told the congress of his own Radical-Socialist party he believed Germany and France would come to an understanding.

The premier said there "are powerful reasons for mutual esteem" between the two countries "which must lead to loyal collaboration."

Before Daladier spoke members of parliament attending the congress said France already had expressed willingness to drop her mutual assistance pacts with Soviet Russia in order to reach an agreement with Germany.

Declaring that French policy would correspond "to the elements of the new situation" in Europe, Daladier let it be understood that the government would seek a greater outlet for the nation's energy in its colonial empire rather than dispute continental leadership with the Nazi state.

He also said he believed France would find an entente with Italy.

"Whether it is a question of her relations with Germany or with Italy," Daladier said, "France is convinced that, if each side thinks only of the sole defence of its national interests, accords can be reached which will bring the most useful contribution to the re-inforcement of peace."

"I always have hoped strongly for Franco-German collaboration. Whatever the differences in their political regime, the two nations, who so often have been locked on the field of battle, must understand that war in modern times is never a solution and that it is possible to settle all problems by a loyal entente between the peoples."

Six Lottery Raids Jails 13

Provincial Cleanup Marks Climax Of Month's Probe

LONDON, Ont., Oct. 27 (C.P.). — Result of a widespread investigation into an allegedly illegal lottery conducted by the "National Transportation Mutual Association," 13 men arrested during the night will face charges in Magistrate's Court here.

The month-old probe developed quickly as men were apprehended in Stratford, Guelph, St. Thomas, Toronto, Orangeville, and London, in addition to two men arrested here on Tuesday. It is expected some of them will appear in court here today on charges of selling or handling lottery tickets.

Arrests made last night resulted from information gathered when Adolph Kamann of London and Louis Kamann of Tecumseh were arrested and charged in Magistrate's Court with selling lottery tickets.

Although London police declined to reveal names of those arrested, in Toronto police announced three men, Robert Bluett, John Blain and James E. Howe, had been taken into custody. They will be taken to London to-day.

Toronto police reported finding 75 books of tickets in Bluett's home, marked "Do not use in the mails." Sixteen books were seized at Howe's. They were said to have been shipped from North Bay where they were received from London.

Sheets purporting to bear news of awards for November were also seized. Police said awards totalling $5,000 were to 155 subscribers in Ontario and Quebec. The tickets are sold at a nominal fee and the pool divided monthly.

Coalition Farmer New Chile President

SANTIAGO, Chile, Oct. 27—(AP)—Pedro Aguirre Cerda, millionaire farmer and candidate of a coalition of radicals, socialists and communists, won Chile's presidential election, the government conceded early today.

Aguirre Cerda beat the government candidate, finance minister Gustavo Ross, a Conservative. The six-year term of Arturo Allessandri, Liberal, expires in December.

The interior ministry said the election was without serious disorder. A number were arrested in Santiago, however, on fraud charges and rightists said there was considerable buying of votes.

The vote announced by the interior ministry was 212,000 for Aguirre Cerda and 199,000 for Ross.

Jobs In England For Varsity Men

OTTAWA, Oct. 27—(CP).—The British air ministry has advised the national defence department here that there is a wide field open in England for Canadian University graduates with honor degrees in engineering or physics or with research and practical engineering training, it was learned here last night.

The air ministry said it would be willing to consider applications for appointment to the air ministry research school at the Royal Aircraft establishment, South Farnborough, Hants.

Candidates should be physically fit for flying and willing to fly as observers. If appointed from Canada they are required to pay their own passage to the United Kingdom and also th return passage if they are unsatisfactory.

Held For Stealing

TORONTO, October 27—(CP).—Charged with stealing the suit of an out-of-town visitor at a downtown hotel to-day, Adelaide Kerr alias Craig, Henrietta Kerr alias Russell, and Albert Johns were arrested by eDtective-Sergeant Frank Crowe.

In the suit, which was recovered later, were a fountain pen, two wallets and about $70 in cash, which was not recovered. The two women faced an additional charge of being drunk.

Receives Appointment

D. G. Marble has been appointed secretary of the Bank of Canada to succeed Donald Gordon who was appointed to the office of the deputy governor a few weeks ago. Before his appointment Mr. Marble was staff supervisor for the Royal Bank of Canada.

Hungary Urges Czechs Hurry Retreat

BUDAPEST, Oct. 27 (AP)—The Hungarian cabinet was summoned today to consider Czechoslovakia's acceptance of the Hungarian plan to let Germany and Italy mediate their territorial dispute.

It was learned authoritatively the ministers would act quickly to induce the two powers to press Czechoslovakia to withdraw her troops so Hungarian soldiers can occupy undisputed areas in Slovakia without delay.

Official circles regarded this as necessary because Hungary is afraid the Czechs may take with them too much material which, Hungarians maintain, Hungarian minorities paid for and should therefore remain in the relinquished districts.

Czechoslovak acceptance of the principle of arbitration was made known last night in a reply to Hungarian proposals of Monday. The answer was considered as showing some progress which might form the basis for further peaceful negotiations, but secondary differences remained.

Among the outstanding points were, a Foreign Office spokesman said, Czechoslovak insistence that Hungarian occupation of purely Magyar regions await German and Italian decisions on procedure; plebiscites in eight disputed districts; Hungarian demands for plebiscites in newly-autonomous Ruthenia and Slovakia to determine the people's desires to join Hungary.

The Czechoslovak answer failed to fulfill the Hungarian request for the Ruthenian-Slovak plebiscites, and demanded that Rumania be an arbitrator if Poland were so named.

It was learned Hungary would refuse to accept Rumania as a mediator because, one official said, "we are sick of Little Entente intrigues." (Czechoslovakia, Rumania and Yogoslavia are members of the Little Entente.)

Spy Letter Copies Vanish At Trial

NEW YORK, Oct. 7.—(AP).—A book containing photographic copies of eight letters introduced into evidence by the United States government at the German spy trial was missing today when the trial resumed.

The photographic copies, made at the direction of the British intelligence service, were of letters sent by Guenther Rumrich, former United States army sergeant who pleaded guilty and turned state's evidence at the trial, to a German agent named Sanders in care of Mrs. Jessie Jordan at Dundee, Scotland.

In addition to the copies of seven Rumrich letters, the book contained a photographic copy of one letter written to the same address by Rumrich's brother from Prague, Czechoslovakia.

The staff of United States attorney Lamar Hardy's office, it was disclosed, made a prolonged but vain search for the missing documents.

Cultivated sponges are being harvested for the first time in the Bahamas.

ATTENTION!

Ice Cream Dealers

A newly formed Ice Cream Company is offering at this time an opportunity to local business persons to obtain for next season, beginning April 15th, 1939, an exclusive dealership for its product.

This ice cream is a really new and different product, combining quality and deliciousness with a low price.

Write today for further particulars, inquiries confidential.

BOX 271, EXAMINER

STOP HERE

WHEN YOU COME TO TORONTO—WHETHER FOR A BUSINESS TRIP, A SHOPPING TOUR OR A HOLIDAY WEEK END.

Convenient to downtown theatre and shopping district. Moderate rates for single and double rooms or suites. All rooms with private bath.

WESTMINSTER fireproof HOTEL

240 JARVIS STREET - - TORONTO

Japs Aim To Run Hankow, Canton Railway

SHANGHAI, Oct. 27.—(AP)—The Japanese conquerors of Canton and Hankow pushed ahead today with three objectives.

One was to disperse Chinese troops retreating from Hankow, erstwhile provisional capital which fell Tuesday, before they could consolidate new positions.

Another was to occupy 685 miles of railway linking Canton, conquered last week, and Hankow.

The third called for the penetration of intervening areas in Kwangtung (Canton), Kiangsi, Hunan and Hupeh (Hankow) provinces.

General Chiang Kai-Shek's armies were taking up positions southwest of Hankow and claimed to have repulsed Japanese attacks designed to cut the railway north of Sienning.

Pushing from the north and the south, the Japanese concentrated efforts on slicing off 50 miles of rails at each end of the Canton-Hankow line. Occupation of the remaining 585 miles was scheduled to be followed by drives on Yochow, a strategic position controlling both the railroads and the Yangtse River 150 miles upriver from Hankow, and Changsh, 230 miles from Hankow.

Nearly 100 foreign missionaries are stationed along the railroad.

Dispatches announced the complete Japanese occupation of Hankow and its sister cities, Wuchang and Hanyang, last night without major Chinese resistance. Formal entry was scheduled for Nov. 3, birthday of the late Japanese emperor Meiji, grandfather of Emperor Hirohito.

Rogers Defends Wheat Action

EDMONTON, Oct. 27 (CP)—A call for national unity and compromise to meet problems in various sections of the Dominion was made last night by Hon. Norman Rogers, Federal Minister of Labor.

Mr. Rogers spoke at a public meeting which wound up the nomination convention that selected A. A. Knight of Mayerthorpe, Alta., as Liberal candidate in the Jasper-Edson constituency in the next federal election.

Summarizing the federal government's record since taking office in October, 1935, Mr. Rogers said there had been a clash of opinion between east and west on the government fixing a minimum price of 80 cents a bushel for No. 1 Northern Wheat at Fort William.

The government sought a compromise between the contention in the east that the price was too high and in the west that the price was too low. Mr. Rogers said the price set was fair and in the interest of Canada.

When the time came, Mr. Rogers said, he would not hesitate to defend the wheat price in his own constituency of Kingston, Ont., because it aided the east as much as it did the west.

Appealing for unity throughout the Dominion, Mr. Rogers urged the substitution of "co-operation for conflict, tolerance for prejudice and faith for doubt."

Man Gets 10 Days For Causing Trouble

Pleading guilty to having created a disturbance on Chamberlain street George Lackey of Peterborough was sentenced by Magistrate O. A. Langley, K.C., in police court this morning to ten days in the county jail.

Chief Newhall informed the court that there had been considerable trouble in regard to the accused over his intemperate habits.

Another man, charged with being drunk in a public place asked for leniency.

"I'll go right away and never be seen here again if you will give me a chance," he told the court after he had pleaded guilty.

"I might never be seen here again myself, in that case," said Magistrate Langley. "The law does not permit me to give you a chance."

MILLBROOK

St. Andrew's Y.P.A. Talk Cooperation

(Examiner Correspondence.)

MILLBROOK, Oct. 27. — On Tuesday evening the Y.P.U. of St. Andrew's United Church, Millbrook, met in the Sunday School Rooms. The president, B. B. Dawson, announced that a committee appointed by the Peterborough Presbytery would take charge of the meeting on November 22. The idea will be to demonstrate to the local convenors of the different groups just what is expected of them when they have charge themselves. He also mentioned the officers' congress to be held in Peterborough on November 7, and hoped there would be a good showing present. The next meeting will be in charge of the Christian culture convenor. It was decided that on Sunday, November 6, the Young People's Association would take charge of the evening service. The delegates to the recent convention at Perth will each take a portion of the proceedings.

Mr. Dawson took charge of the devotional period assisted by Gordon Might, who read the Scripture, and Leitha Edworthy, a passage from the worship book entitled "Faith," which was the topic for the evening. Miss Phyllis Kidd led in prayer. The theme centered around the "Rochdale Plan of Co-operation" which had been broken up into eight main points, which were discussed at length by the group. Following this a paper headed "True or False," containing questions on the evening's topic was passed around and the members asked to answer these in a few words. Due to the many subjects the meeting had taken much longer than expected and it was decided to forego the recreational period. The meeting closed with a sing-song led by the recreational convenor, Ken Kidd.

The Admiral Arrives For Big Race

The continent's No. 1 race horse, War Admiral, makes his way down the runway from the train that took him to the Laurel track at Baltimore, where he meets Seabiscuit in a match race on November 1. The two horses were originally scheduled to meet last May, but the "race of the century" petered out when Seabiscuit developed a sore knee.

Bluenose Takes Trophy For All Time? ✓

GLOUCESTER, Mass., Oct. 27.—(AP.)—The big salt banker Bluenose, successful defender of her sailing championship of the North Atlantic headed for Canada to-day with every prospect it would carry the title into history.

Motors virtually have plucked clean the white wings of the fishing fleets and Captain Ben Pine, managing-owner of the Gloucester schooner Gertrude L. Thebaud said he would not challenge again for the International fishermen's trophy.

The skippers of the Thebaud, beaten by two minutes and fifty seconds in the final race yesterday, and Captain Angus Walters of the Canadian cup defender expressed their displeasure with the series. Walters said he would race again in Canada but never again in the United States.

Captains Pine and Cecil Moulton, of the Thebaud, charged Captain Charles Lyons, head of the race committee kept the schooners in port when there was a good sailing breeze and sent them out when it wasn't blowing.

There was a light wind yesterday when Bluenose, her championship depending on the outcome of the race, took the lead shortly after the start and held it over the 35½ mile triangular course.

Famed Opera Star Alma Gluck Dies

NEW YORK, Oct. 7—(AP).—Alma Gluck Zimbalist, famous opera singer of past years, and wife of Efrem Zimbalist, the violinist, died today. She was 54. She died at Rockfeller Institute Hospital after a long illness.

Mrs. Zimbalist was born in Bucharest, Rumania, in 1884, and came to America in 1890. She was educated in the public schools and attended normal college in New York and Union College in Schenectady.

She studied music under the famous singing teacher, Buzzipeccia.

She married Zimbalist on June 15, 1914. They had two children, Maria Virginia (Mrs. Ogden Goelet) and Efrem.

She made her debut at the Metropolitan opear in "Wether" in 1909, and during the same season sang 11 different roles, only two of which she had previously studied.

Sabina Jacobs, an ex-slave, has died in Paarl, South Africa, at the age of 106.

MORE ABOUT—

Hungarian

(Continued from Page 1)

elsewhere—is that it would be extremely difficult to evade cooperation with the Nazi chieftain even if they wanted to. He is admittedly the big man in eastern Europe and the Balkans.

However, while all are signifying intention of playing ball with Hitler they also are showing a disposition to have a hand in making the rules of the game. This mutual desire among small countries to safeguard their independence is understood to explain largely the visit of Poland's foreign minister, Joseph Beck, to Rumania and that of his chief assistant, Count Michael Lubiensky, to Budapest.

In speaking of such defensive measures as are involved in the establishment of a common Polish-Hungarian frontier it should be emphasized that these are purely precautionary thus far and relate to the future. They do not mean a display of antagonism to Germany. Poland is friendly to Germany, but is bent on playing safe.

Junction between Poland and Hungary would serve another prime purpose. It would greatly increase Poland's access to the Balkans for trade purposes and would give Hungary a direct northern trade route not passing through German-dominated territory.

As regards Budapest's claims against Prague, the Hungarian army and a large section of the public have been dissatisfied because the government did not occupy the territory in question instead of negotiating.

This feeling in exceptionally strong form accounted for the amazing invasion of Czechoslovakia by a Hungarian army captain and some 200 men who engaged in combat with Czechs and lost 17 killed. The Hungarian government had to get these wildmen out of Czechoslovakia post haste and the captain is said to be awaiting a verdict on his escapade.

Despite strong sentiment for extreme action, Regent Admiral Horthy has insisted on handling claims by negotiating rather than by force.

There was some unofficial talk in Budapest that Hungary and Poland might make a joint move, sending troops into Ruthenia to preserve order. Several thousand Hungarians have gone into Ruthenia and have been making trouble. These folk, whose action is disclaimed by their own government, maintain Hungary should have occupied Ruthenia with troops and are trying to force intervention.

Woman Is Injured In Crossing Street

Mrs. Theresa Herlikey, 176 Brock street, had a narrow escape from serious injury Wednesday night at 9.15 o'clock when she was knocked down by an automobile at the intersection of George and Brock streets. The car was driven by George Hutchison, Sheridan street who was driving north on George street and who told the police that the woman waited while another machine passed in the other direction and then walked in front of his automobile and was hit. Fortunately his car was going at a slow rate of speed and Mrs. Herlikey escaped with a cut on her head and shock.

Hart House Rejects Chamberlain Deal And Prof. Wallace Protests

Toronto, Oct. 27 (CP)

A RESOLUTION "that this house has confidence in (Prime Minister) Chamberlain's foreign policy" was defeated by a vote of 69 to 60 in a Hart House debate at the University of Toronto last night.

C. G. Sanderson and J. A. Seed spoke for the affirmative and Fred Rowell and Patrick Gorman for the negative. Dr. R. C. Wallace, principal of Queen's University, guest speaker, criticized the speakers and in an address said that it was not the responsibility of the British Empire to fight other nations merely because they had a different type of government.

Chancellor Hitler of Germany was in earnest when he threatened war on Czechoslovakia and Mr. Chamberlain's compromise was the only "sensible" course under the circumstances, he said.

"There are no human problems that cant be settled by a roundtable conference of nations talking as man to man," Dr. Wallace added.

Cheese Quotes Produce and Livestock

ONTARIO GRAIN

Approximate prices track shipping point.—Wheat, 56 to 58c; oats, 24 to 26c; barley, 34 to 36c; corn, 43 to 45c; rye, 40 to 42c; buckwheat, 40 to 42c; malting barley, 43 to 44c; milling oats, 24 to 26c.

TORONTO FEED PRICES

Following are the approximate prices quoted for feed in ton lots packed in bags, delivered f.o.b., Toronto: Bran, $20; shorts, $22; middlings, $28; corn, $34.50; flax, $70; cottonseed meal, $38; linseed oil cakes, $46; tankage, $60; salt in blocks, 50 lbs., 50c; molasses, barrel, 19c per gallon.

MONTREAL FLOUR AND FEED

Cash grain: No. 1 Northern wheat, 71c; No. 2, 67c; No. 3, 65c; No. 3 C.W. oats, 35c; No. 1 feed, 34c; No. 3 C.W. barley, 45c; per bushel basis track, Montreal ex-store corn being "in bond."

Spring wheat flour—First patents $5.15; second patents, $4.55; bakers' patents, $4.45; a barrel in 98-lb. jute bags, delivered Montreal freight points.

Winter wheat flour. — Choice grades, in carlots, per barrel, new, to arrive, $3.10 to $3.15; choice grades in broken lots, per barrel, new to arrive, $3.20 to $3.35.

White corn flour.—Per barrel, in jute bags, delivered to the trade, in carlots, $4.10, in broken lots, $4.40

Millfeed. — Bran, $20.25; shorts, $22.25; middlings, $28.25; a ton carlot quantities, delivered in Montreal freight points.

Rolled oats, bag of 80 lbs., delivered to the trade, $2.60; which includes sales tax.

Baled Hay—Extra No. 2 timothy, $10.50; No. 2 timothy, $10; No. 3 timothy, $8.50 per ton f.o.b. Montreal

MONTREAL PRODUCE

A steady upward trend in potato prices again marked quiet trading on Montreal open produce markets Wednesday, the Dominion Department of Agriculture reported. Eggs, cheese and butter remained quiet but steady.

Creamery butter prints to retail dealers sold for 24 to 24½c a pound and creamery solids for 23½ to 24c. Western butter delivered in Montreal was offered at 23c. Quebec No. 1 pasteurized butetr in wholesale jobbing lots was 22¾ to 22½c. Receipts: 2,018 boxes.

Cheese sold at 13¾c to 14c a pound for Ontario white and colored; 13½c for Quebec white, and 13¾c for Quebec colored. Receipts: 2,111 boxes, including 420 for export.

Graded egg shipments in used free cases were sold at 40c a dozen for A-large; 37c for A-medium, 30c for A-pullets, 26 to 27c for B-large, 20½ to 21c for C.

Potatoes.—Quebec No. 1, 80's, 80 to 90c; Quebec, No. 2, 80's, 70 to 80c; N.B. No. 1, 80's, $1 to $1.05.

TORONTO CHEESE

TORONTO, October 27—(CP).—Wholesale cheese prices were steady to-day, with dealers buying large, colored, paraffined and government grades at 14 cents.

Wholesalers offered cheese to retailers at the following unchanged prices: New, large, 15¼c; twins, 15½c; triplets, 15¾c. Old, large 21c; medium, 20c.

FRUITS AND VEGETABLES

TORONTO, October 27—(CP).—Wholesale prices on fruit and vegetables were unchanged to-day.

TORONTO POULTRY

TORONTO, October 27—(CP).—Wholesale poultry prices were unchanged to-day.

TORONTO PRODUCE

TORONTO, October 27—(CP).—Wholesale prices (United Farmers Co-operative Co.) to-day were:

Eggs.—Grade A-large, doz., 37c; grade A-medium, 34c; pullets, 26c; grade B, 24c; grade C, 18c.

Churning Cream. — No. 1 lb., 22c; No. 2 lb., 19c.

Butter.—No. 1 solids, lb., 22½c; No. 2 solids, 21½c; No. 1 prints, 23½c; No. 2 prints, 22½c.

Potatoes—Bag, f.o.b. in Toronto: New Ontarios, 70 to 80c.

Mill Feed. — Bran, 21; shorts, 23; middlings, 30.

TORONTO LIVESTOCK

TORONTO, October 27—(CP).—Calves, sheep and lambs sold at steady prices on Toronto Livestock Market to-day. Hogs were firm. Cattle was slow. Cattle holdover from Wednesday was 400 head.

Receipts reported by Dominion Livestock Branch were: Cattle, 60; calves, 90; hogs, 390; sheep and lambs, 130.

No good killing cattle were offered. A few butcher cows brought $2.75 to $4. Bulls were $3.25 to $4. Stockers moved slowly at $3.75 to $4.75.

Choice veal calves were priced at $9.50 to $10, with some common downward to $4.75.

Off-truck bacon hogs went at $7.75.

Good ewe and wether lambs made $7.75 delivered by rail and $7.50 by truck. A few sheep ranged from $2 to $4.

Representative Sales Yesterday.

Heavy Steers.—6, 1280 lbs., $5.60; 9, 1100, $5.

Light Steers.—4, 830 lbs., $5.25; 8, 1010, $5.10; 8, 960, $5; 7, 940, $4.75; 3, 870, $4.60; 4, 840, $4.50; 4, 810, $4; 6, 980, $3.85; 4, 700, $3.75; 2, 710, $3.50.

Heifers.—10, 917 lbs., $5.25; 5, 1004, $5; 8, 870, $4.75; 3, 810, $4.25; 5, 900, $4.15; 1, 850, $4; 2, 810, $3.75.

Cows.—1, 1090 lbs., $4.25; 2, 1080, $4.10; 5, 1100, $4; 6, 1160, $3.75; 9, 1,300, $3.25; 11, 1100, $3; 13, 1070, $2.75 ;36, 980, $2.50; 4, 940, $2.25.

Bulls.—1, 1270 lbs., $4.25; 1, 1780, $4.15; 2, 1305; $4; 1, 1550, $3.85; 1, 1070, $3.60; 8, 970, $3.50.

Fed Calves.—3, 590 lbs., $8.50; 6, 600, $8; 1, 530, $7.50; 2, 685, $7.25; 1, 540, $7; 3, 550, $6.50; 4, 610, $6; 7, 500, $5.75; 2, 515, $5.50.

Store Cattle — 800 lbs., $5; 45 580, $4.50; 18, 800, $4.45; 11, 505,

MARKET QUOTATIONS

Quotations Complete To Closing Time

Toronto Stocks

Leeming and Leeming

	High.	Low.	Close
Abitibi	4	3⅞	3⅞
Abitibi Prfd	31½	30¼	30¼
Beauharnois	3¾	3⅞	—
Bell Tel	166	—	—
Brazilian	12¼	11¾	12
Brews & Dist	4½-5½		—
Brew Corp	150-175		—
Brew Corp Prfd	20	—	—
Bakeries	16½	16	16
B A Oil	21¾	21½	21¾
B C Pow A	29	29	29¼
Build Prod	57-60		—
Burt FN	22-24½		—
Can Bud	4½	—	—
Can Bread	4¾-5		—
Can Cement	9-9½		—
Can Car & F	16½	16	16
Can Dredge	20-22		—
Can Malting	32-35		—
Can Pacific	6¾	6½	6½
Can Alc A	3-3¼		—
Can Alc. B	2¾-3¼		—
Can Oil	10-13		—
Cockshutt	8¾-9½		—
Con Smelt	65¾	65½	65½
Can Canners	4¼-5½		—
Dom Bridge	35-35½		—
Dis Seagrams	21½	21¼	21½
Dom Stores	7⅜	7¼	7¼
Ford A	23¾	23¼	23¼
Fanny Farmer	21½	21⅜	21½
Con Gas	175½	—	—
Gyp L & A	7¼-7⅜		—
Gen. Electric	225 ask		—
Gen. Steel W.	9¼	9⅛	9¼
Ham. Bridge	6½-8		—
Honey Dew	25-40		—
Imp. Tobacco	15¾	15⅝	15¾
Imp. Oil	17⅞	17¾	17⅞
Int. Pete	27⅝	27¼	27¼
Int. Util. A.	6½-8		—
Int. Util. B.	60-80		—
Laura Sec.	75½	75	75
Loblaws A.	24	23¾	24
McC. Front.	9¾	—	—
Mont. L. H. & P.	30½	30¼	30½
Massey-Harris	8¼	8	8
Mass.-Harris Prfd.	58½	58	58½
Page Hersey	101	—	—
Nickel	56⅞	56½	56½
Press. Metals	21-23		—
Rogers Maj.	3-3¼		—
Stan. Paving	2⅞-3¼		—
Shawinigan	21	—	—
Steel of Can.	75	—	—
C. Vinegars	15½	15¼	15½
C. Wineries	3-3¼		—
Westons	12⅞	12½	12⅞
Walkerville Brew.	1¼-2		—
Walkers	50	49⅞	50
Walkers Prfd.	19⅞	19¾	19¾
Cons Paper	9	8⅞	8⅞

Toronto Mining

Biggar and Crawford

	High.	Low.	Close
Aldermac	61	60	61½
Amm	13¾	—	—
Augite	37	35	36
Arntfield	14	—	—
Buffalo Ank	14½	—	—
Beatty	125	—	—
Bidgood	33	32	32½
Base Metals	34	—	—
Bankfield	39	37	38
Bralorne	950	—	—
Bobjo	21	20	21
Bunker Hill	11-11¼		—
Brown Oil	27	26	26
Chesterville	127	123	123
Calgary-E	220	—	—
Coniarium	135	—	—
Central Pat	245	—	—
Coast Cop	290-310		—
Can Malartic	86-90		—
Chromium	67	65	65
Castle	105-109		—
Davies	29	—	—
Dome	33¼	—	—
Eldorado	218	—	—
East Mal	214	211	214
Falconbridge	620	—	—
Francouer	23	—	—
God's Lake	42	41	42
Gunnar	67	—	—
Goldale	22-4	—	—
Gillies	13¼	—	—
Home Oil	115	—	—
Hard Rock	200	197	198
Harker	10	—	—
Hollinger	15¼	15	15
Hudson Bay	33¾	—	—
Howey	32	—	—
Jacola	13½-15		—
Jellicoe	18	—	—
Kirkland Lk	139	136	136
Kirk Hud	50-65		—
Kerr-A	186	183	183
Little L Lac	295	290	290
Leitch	76	75	75
Lakeshore	50¾	—	—
Noranda	79¼	78½	79
Moneta	134	—	—
Madsen	45	—	—
McIntyre	54	53½	53½
Macassa	520	—	—
MacLeod	345	—	—
Mining Corp	245	—	—
McKenzie	131	—	—
McWatters	87	—	—
Naybob	51	—	—
O'Brien	300	—	—
Oro Plata	35	—	—
Okalta	127	—	—
Omega	60	—	—
Payore	11	—	—
Paymaster	59	57	59
Preston	147	143	145
Pickel Crow	500	—	—
Perron	134	—	—
Pioneer	260	—	—
Powell	236	—	—
Pend Oreille	220	215	215
Premier	225	222	222
Reath Auth	360	—	—
Pamour	465	—	—
Reno	28	—	—
Sherritt	162	15	156
Siscoe	173	—	—
San-Antonio	120	—	—
Sudbury Bas	285	—	—
Sullivan	102	101	101
Sylvanite	330	—	—
Sladen	74	70	71
Stadacona	55	50½	51
Teck Hughes	460	—	—
Uchi	149	—	—
Ventures	570	65	565
Waite Amulet	835	80	810
Wright H	780	775	775
Lapa	34	—	—

Hog Quotations In Peterborough

THURSDAY, OCTOBER 27

Canada Packers quote:

Hogs. — Live (delivered), $7.40; dressed weights, $9.85.

No. 1 sows, 2c off bacon prices.

Cream—No. 1 (off truck), 21c; No 1 (delivered), 22c.

Special, 1c per pound premium.

Eggs—Large, 35c; medium, 30c; B grade, 20c; C grade, 18c; pullets, 24c.

Dealers quote:

Grain prices.—Fall wheat, 57c; spring wheat, 52c; rye, 35c; oats, 27c; malting barley, 40 to 45c; feed barley, 35c.

New York Stocks

Biggar and Crawford

	High.	Low.	Close
Atchison	40¾	39¼	40
Amer. Can	103½	102¾	103½
Amer Smelters	56¼	55	55
Amer Rad	18	18	18
Amer Tel & Tel	148¼	147½	148
Amer Rolling Mills	21¼	20¾	20¾
Anaconda Copper	39¾	38¼	38¼
Balt & Ohoi	8⅜	8	8⅜
Bethlehem Steel	68⅞	67¾	68¼
Briggs	34⅝	33½	33½
Crown Zeller	14⅜	14⅜	14⅜
Canadian Pacific	6⅝	6½	6½
Chrysler	84¼	82½	82½
Col Gas	9½	9⅛	9¼
Cons Oil	9⅛	—	—
Cons Edison	34	33⅝	33⅞
Dupont	147	146	146
Electric Bond & S	14⅛	13⅝	13⅝
Gen Electric	46¾	45½	45½
Gen Motors	51	50	50⅛
Goodyear	33¼	32⅝	32⅝
Inter Nickel	56⅜	56	55
Inter P & P Pfd	51¼	49¼	49½
Johns-Man	102	101⅜	101⅜
Kennecott	48⅜	46⅛	46⅛
L.O.F. Glass	56¼	—	—
Bendix	24	23¼	23⅛
McIntyre	53⅞	53¼	53¼
Nash Motors	10⅝	—	—
N.Y. Central	20⅜	20	20
North American	25¼	24½	25¼
Outboard M	20½	—	—
Pack Motors	6	5⅜	5⅞
Penns Railway	22¼	21⅜	21½
Radio Corp	8	7½	7⅝
Republic Steel	20¼	19⅜	19⅜
South Pacific	20⅜	19⅜	19⅜
Stand Brands	7⅞	7⅜	7⅜
Std Oil of N.J.	53¼	52⅞	52⅞
Studebaker	8⅜	8⅜	8⅜
Timken Roll B	54¼	—	—
Union Pacific	94½	—	—
United Corp	4¼	4⅛	4⅛
U.S. Steel	66½	64⅝	65
Westinghouse	119¼	117⅜	117⅝
Yellow Cab	20⅝	20	20¼
Mont Ward	52	50⅜	50⅜

Grain Quotations

Leeming and Leeming

CHICAGO

	July	Dec	May
High	67½	65⅞	67⅝
Low	66⅞	65¼	67
Close	67	65½	67¼

WINNIPEG

	Oct	Dec	May
High	59½	58⅞	62¼
Low	58⅝	58¼	61¾
Close	59	58½	61⅞

BAPTIST CONVENTION

TORONTO. — Eleventh annual convention of the union of regular Baptist churches of Ontario and Quebec opened its final sessions today. Dr. T. T. Shields, union president and pastor of Jarvis Street Baptist church, Toronto, is scheduled to address the 75 registered delegates.

MONTREAL POULTRY

Chickens, 5 lbs. up, frozen milkfed A, 27 to 30c; selected B, 21 to 27c Turkeys, 12 lbs. up, A, 30 to 32c; B, 27c; 10 lbs down, A, 25 to 26c B, 23 to 24c. C, 20c Fowls, 6 to 8 lbs. up, A, 20 to 23c; B, 22½c. (Poultry prices nominal).

WINNIPEG GRAIN

WINNIPEG, Oct. 27 (C.P.). — Trade on the Winnipeg Grain Market completed its fifth consecutive day in the doldrums to-day and wheat futures prices declined narrowly. Weakness in outside markets and lack of interest locally again were largely responsible for the ¾ to ⅞ cent dip. October closed at 59, November 58¾, December 58½, and May 61⅞.

Export business was unconfirmed but was believed at low level. Indifference at Liverpool reflected on the Winnipeg market early and prices remained at lower levels most of the day. Selling by the government agency was negligible.

Liverpool closed 1⅜ to ¼d lower

Black Sea shipments last week totalled 2,648,000 bushels of which Russia contributed 1,072,000.

Yesterday's Quotations.

Wheat—	Open	High	Low	Close	Prev Close
Oct.	59¾	60	59⅛	59⅛	60⅛
Nov.	59½	59¾	59⅛	59½	59¾
Dec.	59¼	59¼	58⅝	58⅞	59½
May	62½	62⅝	62	62¼	62⅝
Oats—					
Oct.	27⅞	27⅞	27¾	27¾	27¾
Dec.	27⅛	27¼	27	27⅛	27⅛
May	28⅜	28½	28¼	28⅜	28⅜

Dropped Famous Horses To Grow Peat

ST. STEPHEN, N.B., Oct. 27 (CP) —Only wreckage and memories remain of a stock farm at Oak Point near here where the late Hon. William F. Todd, one of New Brunswick's lieutenant-governors, spent years and a fortune with the idea of breeding the best trotting horses in the world

Success seemed imminent when he bought the eight Emmaline mares, aristocratic sisters out of the famous Emmaline. They were considered superior to any other brood mares in North America.

The quest took Mr. Todd's agent, George Leavitt, from the Atlantic to the Pacific. Owners of the mares rocketed their prices when they learned of Todd's determination to acquire them all, but he did. They were Adele Gould, whose time of 2.18¼ was record-breaking in high-wheeled sulky days, Ray Gould, Alice Blackwood, Daisy Hartshorn, Augustus Schyler, Rachael C., Carry R. and Kate Taylor.

People came from everywhere to see the fine mares. They were trained on a half-mile track. The largest stable, 144 feet by 50, was built of brick, with the interior completely finished in hardwood. Two of the stalls were hot-water heated.

Todd and James Kehoe frequently raced such horses as Edgardo and Rachael C. on the private track. Edgardo sired Tomah, who established a world record. They were the fastest trotting father and son then known.

Doomed Enterprise

The Todd stock farm had gained an international reputation when the founder bought some peat moss for bedding his horses. Manufactured in Germany, the moss caught Todd's fancy and doomed his breeding enterprises.

He found a peat bog at Musquash and decided to embark on the processing of peat moss. His attention diverted from horses, he gradually sold off the stock. Todd poured thousands of dollars into machinery for bailing and drying the moss, with the idea of establishing an important new industry in New Brunswick.

After the Musquash venture proved unsuccessful he bought another peat bog near St. Stephen. He worked on the project until his death but never reached a point where he could market the peat profitably.

"If it hadn't been for that peat I'm pretty sure that St. Stephen would today be breeding the finest trotting horses in the world," says R. M. Webber, Milltown, well known race starter.

Won Purse

"Will" Eaton, Calais, one of the last of the old time breeders in this district, won a $10,000 purse with Jennie H. at Windsor, Conn., in 1924 and repeated with the same horse in 1925. But he likes to talk about Nellie Eaton.

Johnny Marrati, one of Eaton's employees, used to sleep beside Nellie Eaton's stall. Once a friend took his place for the night. Nellie knew the difference. Thereafter, every night, she lifted the covers off Marrati to see if he was really there or if the bedding hid an imposter.

The late Horace Murchie, prominent horseman years ago, is often recalled affectionately by racing enthusiasts of New Brunswick and Maine

"He was the best man with a colt I ever saw," said Webber. "He made a hobby of buying unbroken yearlings and he would fool around with those horses all day long. There were words which he wouldn't say in front of them—words like 'stall' that he would spell out. He did that because when one of his horses heard him say 'stall' it was so well trained that that is where it would go—right to its stall."

One of his colts, Mona, became a great trotter. When Murchie had to undergo an operation he gave all his horses to kind owners, sensing he would never recover. "But he wouldn't let anybody else have Mona," said Webber. "He had her put to sleep before he left."

Corn Grown Without Soil

For the first time corn is being grown commercially two crops a year, winter and summer, without soil. The plants are fed by chemicals placed about the roots and reach a height of 12 to 14 feet. This method was begun in the 17th century and has been found to give better control over the plants. For the past three years the Ohio Agricultural Experimental station has been experimenting with using this method to produce corn commercially;.

Two Cars Tangle

(Examiner Correspondence.)

HASTINGS, Oct. 27. — A. A. Martin, Public School Inspector for Northumberland was involved in a collision on Wednesday evening on the Campbellford Road five miles east of here. Jack Brinklow of Hastings was driving east when the two cars collided, resulting in considerable damage to Brinklow's car and minor damages to that of Mr. Martin. The accident occurred on a sharp curve. Occupants of both cars escaped injury.

Cornwall Township In Police Tangle

CORNWALL, Ont., Oct. 27. — (CP).—Cornwall township authorities announced last night the request for an investigation into alleged maladministration of township police department had been refused by the Ontario Attorney General's Department.

It was understood a meeting of township council would be held today to deal with the situation. The Attorney General's Department decided that since the police department was appointed and controlled by township authorities, the latter should conduct any investigation it deemed necessary.

Chief Wilfrid Bertrand and Constable William Malyon are under suspension pending the inquiry.

War-Scarred Lad Back From Spain

REGINA, Oct. 27—(CP). — Jack Zaharik has returned to his home here, no longer the active young man he was a year ago when he joined the International Brigade fighting for Loyalist Spain. He plans to continue aiding the cause in every way he can.

His legs and hips are paralyzed partially, result of the impact of machine-gun bullets and shrapnel, and he walks with the aid of a heavy cane.

Zaharik, when wounded, was carried from the field by Walter Marchuk of Regina and Jan Cooks of Vancouver. They carried and dragged him for six hours before they found an ambulance.

He spent five months in different hospitals and once underwent three operations in one day without anaesthetic in a field hospital. He was moved to a hospital near Barcelona when Insurgent planes bombed the building, killing 46 men in the wing adjoining the one in which he had been placed.

Zaharik speaks with bitterness when relating his experiences as machine gunner with the International Brigade.

"You can learn to stand it when your buddies are shot down beside you," he said, "but if you had been there when we had to go into bombed towns and cities and drag women and children from the ruins and see children's bodies laid out in long rows, youd understand.

"I dont know why I came back. If I had my way I'd go back right now and fight again."

Zaharik plans a speaking tour to gain support and money to load a food ship with supplies for Loyalist troops.

Grand Old Man Of The West Carried Dispatch To Riel

By CHRIS SMITH
Central Press Canadian Correspondent.

SASKATOON, Oct. 27.—In a little mud-plastered shack, 40 miles north and west of North Battleford, Saskatchewan, Thomas Swain lives with his memories. His memories go back a long way, for Thomas Swain is in his 104th year, and he is the oldest man in his province—possibly the oldest in the west. Mr. Swain was born on April 6, 1935, near the forks of the Red and Assiniboine rivers. Six monarchs have occupied the British throne in his lifetime, William IV being the reigning monarch when Swain first saw the light of day.

First a buffalo hunter, then a trader, Swain roamed the plains from the Red river to the foothills in Alberta for three decades before the first Provincial government was established in Manitoba. He freighted the 800-mile journey to the west before there was even a mile of railway laid down in Ontario. For 20 years he was a hunting partner of that strangely fascinating figure, Gabriel Dumont, whose word was law in the western wilderness

Erect of figure, clear-eyed and a treasure house of old lore and information, Thomas Swain would be a remarkable man if he were less than his age. While his memory is impaired in any extended train of thought, he responds easily and quickly to inquiries about well-known personalities of his earlier days.

Baptised by a priest who crossed the Red river from the Catholic settlement, Swain hunted his first buffalo when 14. From then on he threw in his lot with the plains hunters, who roamed the west from the Red river to the foothills. In summer they sought buffalo, which was dried as pemmican, and in his hide, with which to make tents clothing and shagannappi

Thomas Swain, pictured outside his mud-covered Saskatchewan home

Friend of Dumont

Gabriel Dumont was leader of the Metis when Swain met him The fates decreed a parting of the ways for Swain and Dumont when a new order of government was imposed on Metis, trader, red man and settled alike. Whatever bitterness was engendered in the hearts of these two men when the parting came, time was erased Thomas Swain, who served with the Queen's forces in both the Red River Rebellion, said of the man who became Louis Reil's chief lieutenant: "He was a good friend, a brave man, a great hunter."

Swain was present when young Thomas Scott was seized at Fort Garry by Riel rebels in 187[illegible] tried by court-martial, and shot. He was one of the soldiers who effected a release of some of the prisoners held by Riel

When Governor Morris journeyed west in 1876 for the Cree treaties at Fort Carlton, and Fort Pitt, Thomas Swain was hunting buffalo near Sturgeon Lake. Two years later, however, he was freighting west for the J. H. Ashdown Company of Winnipeg. On the first trip he brought to Battleford, then the capital of the North West Territories, the first threshing machine ever seen on the Saskatchewan prairie. It was consigned to Lieutenant-Governor David Laird. At Battleford he met Govenor Laird and also Patrick Gammie Laurie, who had just established the Saskatchewan Herald, first newspaper west of Winnipeg.

Carried Dispatch.

His business in the capital finished, Swain journeyed to Prince Albert, where he filed on a homestead the following year, settling with his family. When the Saskatchewan Rebellion broke out in 1885, Swain joined Captain Moore's company of the Prince Albert Volunteers and served through the campaign. He carried a dispatch from General Middleton to the rebel leader, Riel, at Batoche.

Swain's story of subsequent events is that of the life of a homesteader, with all its ups and downs, its joys and tribulations. In his 104th year he has little or no knowledge of the present. His thoughts are of the past. Tea and tobacco are his standbys and he has never been seen by a doctor. His personal appearance is still his pride.

THANK YOU!

The Peterborough Conference Committee takes this means of thanking the following merchants of Peterborough for their generous support in the producing of the Souvenir Program Booklet.

McDERMID & JURY, Druggists
CANADIAN FLAG MFG. CO.
OUTRAM AND COMPANY
LILLOW-WALKWEL SHOES
THE PETERBOROUGH PET SHOP
DICK RAINE STORES
LIFT LOCK CANDY CO.
LEWIS R. PARKS STUDIO
CURTIS BROS.
THE ART SHOP
HOPKIN'S SHOE REBUILD
GEORGE SORENSON, Florist
ZELLER'S LIMITED
SCHNEIDER BROS, Jewellers
WESTON'S LIMITED
THE CANADIAN DEPT. STORES
HOOD & CUMMING MOTORS, LTD.
A. WANDER LTD.
HIGGIN'S HARDWARE
MASON'S GROCERY STORES
L. R. GROOMBRIDGE
THEO. DEMOS
ELLIOTT'S DRUG STORE
F. & G. MARKETS
DELUXE CAFE
OIL-ATERIA
GRANT & LOUCKS CO., LTD.
CHERNEY BROS.
J. J. TURNER & SONS, LTD.
A. COMSTOCK & SONS.
B. F. ACKERMAN SONS & CO., LTD.
ELITE GRILL
ROY STUDIO
G. R. CLEGG
MILLER POWELL CO.
THE CAPITOL BARBER SHOP
COLEMAN'S, Confectioners
GRAFTON & CO., LTD.
FLORENCE M. LEACH, R.O.
YEOTES' BILLIARDS
DUFFUS RECREATIONAL ACADEMY
HOOPER'S, Caterers
McWILLIAM'S & CO.
SCARFE & CO., LTD.
ELSIE BENNETT GIFT SHOPPE
FOWLER'S BARBER SHOP
BERT GRAHAM, Builder.
BOUSFIELD BROS.
THE WOOL SHOP
MODERN TAXI
G. H. HUTCHINSON
THE PETERBOROUGH CANOE CO., LTD.
DUTTON'S NUT SHOP
SODEN'S BOOK STORE
REID PHOTO-ENGRAVING CO.
E. L. PAYNE
HILL, WEDDELL & HILLS
F. W. WOOLWORTH & CO. LTD.
KING'S HOTEL
QUAKER OATS CO.
DOWNER'S BARBER SHOP
AL. SHARPE
MAYFAIR CO.

Please Patronize Those Who Patronized Us

YOU'LL SAVE

BY PURCHASING YOUR

FOOD NEEDS at MASON'S

THIS WEEK-END

MASON'S ARE LUCKY SPOT STORES

SPECIAL—Crown Brand
CORN SYRUP 5 lb. Can **35c**

CANADA
CORN STARCH - **3 pkgs. 25c**

SWIFT'S or MAPLE LEAF
PURE LARD - - **2 lbs. 25c**

DOMESTIC or JEWEL
SHORTENING - - **2 lbs. 25c**

P. & G. SOAP - - **5 bars 19c**

OLD DUTCH Goes further, doesn't scratch because it's made with SEISMOTITE
2 cans for **19c**
4 cans for **36c**

SPECIAL—Pure Orange
MARMALADE 32-OZ JAR **19c**

Pint Self-Polishing Floor Gloss and 4-oz. Furniture Cream. Regular 84c

QUAKER First Patent FLOUR
7 lb. bag 24c 24 lb. bag 73c
98 lb. bag 2.70

SAXON PASTRY FLOUR
7 lb. bag 22c 24 lb. bag 59c

GET THESE
3 Cakes CALAY SOAP - 5c
WHEN YOU BUY
1 lge. Pkg. CHIPSO - All for 24c

SPECIAL—Old Ontario
CHEESE Rich and Nippy **25c**

FRESH — FIRST GRADE
Creamery BUTTER lb. 24c

Choice Quality TOMATOES
Golden Bantam CORN
New Pack PEAS
3 Cans 25c

HEINZ—OVEN BAKED
BEANS With Pork and Tomato Sauce 2 Family Size Tins 25c
HEINZ—In Tomato Sauce and Cheese
Cooked SPAGHETTI 2 Family Size Tins 25c
KIRK'S
CASTILE SOAP - 5 bars 25c

SPECIAL
MATCHES 3 Boxes No After-Glow **19c**

—MEATS—

VALUES THAT STRETCH YOUR BUDGET
MEATS THAT SUIT YOUR TASTE

RED BRAND BEEF

CHOICE TENDER
Round Steak or Roast - lb. 25c
DELICIOUS FLAVOR
Wing Rib Roast - - - lb. 28c
NO PIECES—ROLLED IN
Rolled Prime Rib Roast - lb. 25c

GOVERNMENT INSPECTED. CHOICE QUALITY ECONOMICAL TENDER BEEF

CHOICE
Round Steak or Roast - lb. 21c
Rib Boiling Beef - - lb. 10c
Blade Roast - - - lb. 15c

CONCENTRATED
Super Sud
Washes Clothes Hospital Clean
Look for the heavy blue box. ..... Special 17c

Fresh Fruits and Vegetables

Fancy Quality
Emperor Grapes .... lb. 10c
Choice Quality
Bananas ..... lb. 7c
Sunkist
Oranges ..... doz. 23c
Californian Stock
Lemons ..... doz. 25c
Snow White
Cauliflower ..... each 15c
No. 1 Grade
Cooking Onions, 5 lbs. 15c

E. E. MASON EST. 1876
Mason's GROCERY STORES
YOU GET WHAT YOU LIKE *and* LIKE WHAT YOU GET

MRS. JONES TAKES *DRUDGERY* FROM BREAD BAKING!

$50.00 IN PRIZES EVERY WEEK!

$5.00 will be awarded every week to each of the ten best entries telling "Why I like Quaker Flour and The Quaker Method of Easy Bread Baking" in 25 words or less.

To help you win everybody gets FREE a copy of the booklet "The Quaker Method of Easy Bread Baking".

For Bread, Cakes and Pastry

● You'll be delighted with Quaker Flour and the Quaker Method of Easy Bread Baking. You'll find that in *half the time* and with *quarter the work* you can bake lightest, most delicious bread or rolls ever. Be sure to use *only* Quaker Flour—it's specially milled from finest selected wheat that's washed in clear, pure water before milling*, and sifted super fine through silk. Order Quaker Flour from your dealer today—this *all-purpose* flour is guaranteed satisfactory or your money refunded.

**In case you do not know it every grain of wheat is washed and REWASHED in fresh, pure water.*

Quaker Flour Always the Same Always the Best

TEAR OUT AND MAIL THIS COUPON!

The Quaker Oats Company, Dept. 11-E Peterborough, Ont.

Please send me the free book, "The Quaker Method of Easy Bread Baking".

Name_____

Address_____

City_____ Prov._____

The Examiner

The Peterborough Examiner, published each evening by Peterborough Examiner, Limited Office Hunter and Water Streets, Peterborough Ont.

Subscription Rates: 15c per week in City of Peterborough delivered by carrier.; $6.00 per year by mail to outside points.

Members: Canadian Press; Audit Bureau of Circulation, Canadian Daily Newspaper Association; Empire Press Union; Ontario Provincial Dailies Association.

H. L. GARNER, Managing Director.
A. R. KENNEDY, Managing Editor.

TELEPHONE 1600.
Private Branch Exchange to All Departments.

THURSDAY, OCTOBER 27, 1938

The Slot Machines

We are informed slot machines are operating in Peterborough and other cities. It was anticipated that recent changes in the Criminal Code would put an end to them. In some places the operators are reported to have dispensed with the slugs formerly used and have a system of light signals which tell when the player has won.

That in turn makes it more difficult for a police officer to secure evidence. It means that he has to be present when the money from the winnings is being paid over.

The Attorney-General of Ontario has admitted the law is not as clear as it should be, but he has promised a province-wide inquiry to secure information and his desire is to stamp out these slot machines. The Chatham News reports that the machines are operating in that city in a way which makes it hard to secure a conviction, and the Chatham paper offers what seems a reasonable suggestion. Just this: "The only thing to be done is to clearly define all illegal slot machines as 'devices which are *capable* of being used for gambling purposes'."

We have no admiration at all for those who plan their ways so they get around the law because the intent and purpose of the change in the law was that the slot machine as a gambling device should be put out of business, and eventually that is exactly what will and should happen.

It Was His Home

A Chinese resident of Peterborough stopped to discuss Canton and its fate. He did not need much urging to say what was on his mind, for things were heavy there. There was no smile in him, and he had been looking at several newspaper pictures of his native Canton. He had been reading the place had been captured by the Jap army and that much of the city had been blown up or set on fire before the inhabitants fled.

"You see that big bridge there . . . how many times I crossed there as a boy I do not know. . . . I fear my old home has been burned as that part of the city has many people and it would burn easy. How many people in there you find it hard to understand because there are so many more than in any city here. Most of my people in this country they come from Canton; it is their home and they have people living there. Nearly all look forward to the day when we will go back. We like very much at least to be buried there.

"Our people there never want war. They have been the same for hundreds, thousands of years. All they want is leave them alone and let them live and work as they have done before. Myself I never had gun in my hand; I get along better without. My people in China . . . I do not know what of them . . . may be hard to send letter now and I may never hear . . . they were all in Canton. It is just like your home was chopped up and your people had to run. They take little with them and just follow the road to some place else . . . perhaps no bed and nothing to eat . . . I dont' know . . . perhaps never know."

That is more than we ever heard this Chinese say, and yet it probably told what he and his countrymen in many places are thinking about at the moment. He turned back once more to the few newspaper pictures and began reading again of what had taken place in his native city.

Up High and Down Low

Known as rather shy and retiring, two country boys started their career in Cleveland—the Van Sweringen brothers. They are both dead, but in the course of their spectacular career they controlled a railway world of 28,000 miles and were reputedly worth $3,171,000,000. When they started they had nothing at all, and when they died they were in a worse position because they were heavily in debt.

Auctioneers are today selling out the contents of Daisy Hill Farm near Cleveland. It was not a farm as the word is applied but 500 acres of park with 15 stately houses scattered through the premises. The home where the brothers lived was formerly a barn, but no one would recognize it as such when they were through remodelling. There are 51 rooms in it, 11 master bedrooms and 13 smaller ones. In the place in the heyday of their career there were 50 trunk telephone lines.

They had a Dickens rooms containing the chair in which Charles Dickens sat when he was editor of the London Daily News. There are treasures there from the world over and yet the auctioneers in looking over a list of 3,000 items said he expected to get $100,000 for them. The brothers Van Sweringen are said to have spent well over $1,000,000 for the same articles.

And yet in the midst of all this glory the brothers Van slept in the one and the same bedroom. And what a strange view it all presents of the manner in which men struggle, achieve and fail. They brought nothing into the world; during the relatively few years which were measured out to them they gathered around themselves wealth which was over three billions, and when they departed they took not a thing with them. Today the voice of the auctioneer urges, drones or perhaps barks in an effort to extract the dollars which may help to pay off some of their indebtedness.

It Came so Suddenly

R. S. McLaughlin, President of General Motors of Canada says his company is through with streamlining. Said so in an address at a press preview of the 1939 models in Oshawa.

Like this he spoke: "We all know that streamlining is a farce. We are getting back to carriage lines, something beautiful and graceful. The beetle sterns that streamlining brought about don't belong on cars."

Truth is we did not all know that streamlining was a farce. Mr. McLaughlin may have known it and those close to him may have shared the information, but never a whimper did we ever hear about it before. The men who sell cars used to come to us and talk of this new thing, streamlining, and they used to ridicule the shape and design of our old square looking cars and we believe they referred to them as wind pushers or some such thing.

And then we changed to something that had some streamlining on it, and no matter whether it used up gas and oil just about the same as the old wind pusher we felt better about it. We were conforming with the theories of engineers who had studied the situation; we did not have to displace the same cubicity and density of air and so on. We were inclined to look in a patronizing way at the neighbor who was still puttering about in his old square sort of car. We were just sort of wafting through the air instead of having to shove and knock the stuff to one side as we progressed.

And now to be told that it is and was a farce! Good land that's rather tough, more so because we had never suspected it or guessed it. The railways the world over seem to have fallen for it, and the people who pay much heed to the matter of diet have also seized the phrase. It seems we once read also that ranges for cooking were also being streamlined and some of the modern furniture makers boasted they were also doing their carving with the streamline in view. And now we hear it is a farce. Just another blow and it generally takes us about three and a-half days to get over one.

Selecting the Wrong Way

There was a case tried in Bancroft recently and it is reported the town hall was crowded. People from all over the district in which the case originated were on hand and an action of this kind still has drawing power which will cause people to forget the other chores for the time being.

A woman lives on a farm with her five children, and claims she has a deed for the place. Another claimant wished to have this family leave the place so proceeded to take off the doors and windows. There is nothing new in that form of attack and admittedly it would make the folk rather uncomfortable on days and nights when the weather turned cool.

Seventeen young men made doors and windows of their own liking and proceeded to place them in position when the man who claims ownership arrived and ordered them to depart, something they were not at all inclined to do. The woman occupant and one of her daughters resisted the claimant owner and so there were about 17 trespass charges and a couple of assault claims for the hearing. Small wonder there was a crowd. In the end all cases were dismissed.

Removing doors and windows is not the best way to take action for possession. It is rather an old custom and has never proved its effectiveness. It always arouses sympathy for the people who are in the premises and the remover of doors and windows prejudices his case at the outset.

Truth is we have courts in this country for the purpose of determining ownership of property; deeds may be a trifle confusing at times, but they too can be traced through to finality. It is always better to follow such a course, although it must be admitted that the affair near Bancroft provided an interesting day for all those who wanted to hear the case when it was brought to trail.

A Fire at Sea

The German liner Deutschland, off Newfoundland in rough seas, was attacked by fire, and that would make an uncomfortable combination of forces. The rough weather would not bother the liner to any extent as in the course of a year it probably encounters about as much rough as fair going.

But a fire is different. The radio was in action at once calling for help, and in short order the position of seven vessels was given and the answer was they were all coming to the rescue. One who is inclined to be timid knows well enough there is a feeling of assurance on a liner today in knowing the ship is constantly in touch with other vessels and with coastal stations. It is interesting though to note just how long it would have been before any other vessel could have been of any assistance to the Deutschland.

The American S. S. Manhattan was 247 miles west with a speed of 22 1-2 knots. By the time she changed her course and arrived it would be 12 hours.

The French S. S. Minerva 90 miles west, speed 11 knots. At least 9 hours away.

The American Traveler, 110 miles northeast, 15 knots; at least eight hours.

The American S. S. Collamer, 86 miles east, speed of 12 knots; from 7 to 8 hours away.

The S. S. American Farmer, 144 miles southeast, 15 knots; a good 10 hours' trip.

The British S. S. Laconia, 290 miles southeast, 19 knots; at least 15 hours away.

The Norwegian S. S. Europe, 76 miles distant, speed 12 knots, between 7 and 8 hours to make the trip.

These speeds as given might possibly be different to make in rough weather, but in a case of emergency extra pressure would be applied. So although there were seven vessels responding to the call not one would have arrived before the lapse of at least seven hours, so it was fortunate indeed the fire on the Deutschland was controlled by the crew. In rough weather rescue would have been difficult and there were all told 1,000 persons on the German liner.

The Deutschland has been in regular service 15 years between Hamburg and New York and has had her share of mishaps. In 1933 it crashed with the liner Munargo entering New York. In 1925 it collided with the Martin Carl in the English Channel. The same year it was in collision with two other boats on the Elbe River. It caught fire in mid-ocean in 1929 and its latest adventure was a fire which sent out a call for help because it looked as though it would be needed. The Deutschland is regarded as a good vessel but its record of mishaps is growing to an uncomfortable length.

NOTE AND COMMENT

Japan explains that a British warship struck by a Jap bomb was in the wrong place. We suspected as much before hearing the Jap explanation.

Simcoe man paid $100 for refusing to open a door when an officer demanded admission. So there is something to be said after all for the open door policy.

Huron county farmer had a pig stolen from his place and he says his dog kept on sleeping through it all. Probably the dog figured the pig would squeal on the burglar.

It is reported that the Hitler moustache is becoming more popular in London. And we'd been reading only a few days ago of some elaborate plans being under way to beautify the old city.

There will be 21 million dollars spent to make New York beautiful before the big fair of next year. It's a hard job to undertake because to begin with there is so little beauty in a place of skyscrapers and huddled population.

New town in the western states has not yet built a jail, so they tie prisoners to a tree. It is reported prisioners do not like it, but they have the cure in their own hands by merely minding their own business.

Always there is the individual who thinks he can do just as he pleases. For instance a man in Toronto who persisted in driving a car after his license had been suspended And it cost him $50 to find there was no profit in that form of defiance

A woman in Los Angeles is suing for $150,000 and the amount asked is for alienation of her husband's affections. And that of course is just so much rubbish because it takes it for granted affection is something which can be bought and paid for like liver in a meat shop.

Safety

(By A. R. K.)

¶ In places where there's war on now, I notice often that some how, the shooting is not straight; a vessel with a friendly flag, comes close to getting in the bag, perhaps they smite the mate.

¶ Or else some foreign person's house, of buckhot gets a goodly souse, it kept the folks awake; and then there's explanations made, official notes they likewise trade, to say 'twas a mistake.

¶ I think it's best to keep away, when armies run their own bad fray, long miles are safer then; for bombs might drop just where I sit, with ugly sections I'd be hit, then hobble with lame men.

¶ And bombs they drop from miles away, are apt to drift a bit or stray, you can't tell where they'll lodge; and even if you heard it hum, and turned to see just where 'twould come, perhaps you couldn't dodge.

¶ I might be hiding down a well, when they let loose a ponderous shell, and it might hit a tree; or it might come right on its way, decide the well's where it would stay, and pop right in on me

¶ Perhaps I am a cowardly man, to operate on such a plan, so you may snort and scoff; but when strange nations start to fight, it seems to me exactly right—to stay a great way off.

Cannot Depend On the Russians

LONDON—Soviet Russia is the unknown quantity — the military and diplomatic "x"—in Europe today.

For instance, there is the question of just what Russia did and was prepared to do during the near-war over Czechoslovakia. On September 2, Foreign Commissar Litvinoff told the French that Russia intended to fulfill all her obligations under the Czech-Soviet pact and, together with France, would render such assistance to the Czechs as was open to her. He added the Soviet war department was ready to start staff talks with the Czechs and French.

On September 27 the British foreign office authorized a statement that if Germany attacked Czechoslovakia, France would be bound to go to her assistance and Britain and Russia would stand by France.

✧ ✧ ✧

But—there were few indications of active Russian prepartion. When the situation became critical, Britain mobilized her big fleet in the North Sea and called reservists to the air force. France mobilized a large part of her army and manned the forts of the Maginot line.

The only "news" about Russian preparations is a French story which came by way of Rumania. According to this, the Russians, with the acquiescence of Rumania, flew hundreds of military airplanes over the Province of Bukovina on their way to landings in Czechoslovakia. But correspondents in Prague reported nothing about those planes arriving

Hence Russia's probable aid in case of war remains a big X.

✧ ✧ ✧

There has been a great rowdy-dow in part of the British press over things Colonel Charles Lindbergh is supposed to have told influential British people when the crisis was at its height. Having recently visited Russia and Germany, he is supposed to have said that Germany's air force was superior to that of France, Britain and Russia combined.

The Russians bitterly denounce him for this supposed remark. But in Britain, as in France, serious doubts have been growing for the past six months as to Russia's real military strength. Experts know that the Russians have a very large army and air force, that the military pageants which Russia stages in Moscow streets are superficially impressive, that they have better equipment now than under Czaristic days, and that a Russian industry has been built up which, on paper at least, can support and supply these armies and air forces.

But for many months, the gloomy Joseph Stalin, dictator of Russia, has been having many trials for treason. The result of those trials has been the shooting or imprisonment of many of the best technicians, factory directors and army generals. Many of the men, who had become famous for their knowledge, experience and skill, are dead or buried in prisons. How much this has disorganized army life and factory life, how much this has undermined the morale of the military forces, is matter for eager discussion in every war department in Europe.

Thus the real strength of Russia's military power is another big X.

✧ ✧ ✧

The Russians are none too pleased at the turn things have taken. They believe Czechoslovakia has been betrayed to Hitler. They realize that in France there are powerful newspapers and big political elements in Parliament who always have been against the Franco-Soviet military pact and who are now more than ever eager to end it. They know that in leading circles in Britain there has always been a disinclination to include Russia in any lineup of the powers.

And things are moving Hitler's way. He has always announced he would have no truck with Russia. He is moving towards an attempt at a big four-power pact between Germany, France, Britain and Italy. That would leave him a free hand in the East.

On the other hand, there has always been an element in the German army and German foreign office which favors dealing with Russia. It was Bismarck's old policy. Queerer things have happened than Bolshevik totalitarian Russia and Nazi totalitarian Germany forgetting old quarrels—for mutual profit.

So—Russia's future position in the lineups in Europe is also a big X.

AN OUTSPOKEN VICAR.

(Pearson's Weekly)

RED CARPETS are banned at weddings by Father George Potter, outspoken vicar of St. Chrysostom's, Peckham, who admits he has caused some bitter feelings by refusing to allow them when comparative strangers wished to marry in his church.

A publican who was prepared to pay £20 for an ornate wedding was told by Father Potter that he wouldn't get one at any price. And the Vicar's explanation, given in his parish magazine; is this: "The Church is God's House, and we dispense God's gifts. They are free gifts, but they have to be earned. . . . Why should we be expected to hire out the church as though it were a room in a hotel? It isn't fair to expect me to let God's House on hire (for weddings) to those who never come near the church at other times."

WHAT YOUTH SEEKS.

(The New Outlook)

A YOUNG American clergyman of the Protestant Episcopal Church, writing in the Churchman, arraigns the Church for its "do-nothing policy" towards the youth of the country. He affirms that America's first and strongest youth movement is toward the underworld, and that tens of thousands have joined this sinister brotherhood. "Youth may still be seeking the abundant life," he says, "but they are seeking it quite apart from the Christian religion—and is it any wonder?" He sees ground for hope, however, in the International Christian Youth Movement, with its Christian basis, world outlook, disciplined life and corporate action.

CAME IN HANDY

". . . And you said I shouldn't need an umbrella!"—Humorist.

• Great Help To the Editor

NEWSPAPER editors everywhere, we believe, will envy the aura of omnipotence being worn these days by Maurice Barbanell, editor of Psychic News of London, a publication devoted to news of the spirit world and its devotees.

According to Hannen Swaffer writing in World's Press News of London, Mr. Barbanell is the only editor in the world who boldly printed three weeks in advance of the Munich agreement the headline:

"England Will Not Be Involved in War, the Guides Prophesy!"

Under it ran these statements from the guides of four different Spiritualist circles:

"There will be no war involving England.

"Have no fear. England will not be involved in war. It will be a touch and go, but you need have no fear.

"There will be no war for your country.

"There is no fear of England being involved in war for a number of years."

When the prophecies came true Mr. Barbanell, in the October 8 issue of Psychic News, crowed happily and plastered the early predictions, in fascimile, all over his front page.

The incident makes one brood, says Editor and Publisher, N.Y. How easy editing would be with a friendly pixie at hand! Almost and editor would give an arm for one. We have heard now and then of editorial visitations by the Little Men, who scamper across typewriter keys, but their conversations we are told, generally deal with the past.

We congratulate Mr. Barbanell and wish him every future success in correctly anticipating the news. He had courage, and (envious thought) perhaps an excellent alibi already prepared. There is a lot of static nowadays.

• The Glory of War Has Departed

NOTHING that has happened since the whole Czech crisis began is as significant as this spontaneous demonstration everywhere of a tremendous will to peace among the peoples of the world. The populations of the Fascist countries, thought to be hermetically sealed against real knowledge of what was going on outside, and systematically indoctrinated with admiration for warlike qualities, have shown that they feel on this question at bottom as the people of the democracies do.

This does not mean says New York Times, that the world has lost its courage, but merely that it has lost some of its illusions. The mature people of Europe have not only lived through the most terrible war in history, but they know from the spectacle of Spain and China what war means today. The "glory" of war is gone forever. Belief in it survives only in the anachronistic imaginations and emotions of a backward group.

An aviator dropping bombs on defenseless men, women and children cannot feel very brave or noble about it. The civilians who are ruthlessly murdered have no chance to show whether they are brave or not. There remains today comparatively little of the opportunity for a display of individual courage that there might once have been in hand-to-hand fighting among men equally armed; what dominates is merely hideous wholesale slaughter.

This is what the people of the world sensed when war seemed for a few days all but certain. There was almst none of the tingling anticipation of a new adventure, the holiday spirit that so many felt in 1914. The statesmen of Europe must have been themselves astonished by the strength displayed by the will to peace. The dread tension of the last few weeks will be worth its cost if the demonstrations of peace in their own capitals lead the saber-rattlers of the world to a more cautious and temperate future course.

To The Editor

HONESTY REWARDED

Editor Examiner:

Sir,—May I take a little of your valuable space to express my indignation at a manager of one of our local stores, who went into a certain cafe on Saturday night and left a can which reputedly contained a very large sum of money, on the floor. A party of youngsters went in later and found it and decided to keep it for a while, anticipating the loser's return. When he did he roundly accused them of stealing it and threatened to send for the police which one of the men insisted he should do, but the policeman said he was a lucky man to have found someone honest. He there upon counted it, found it intact, walked out without so much as thank you or goodnight. I think this man should apologize through your paper as the cafe was crowded at the time.

YOUNGSTER'S MOTHER.

Peterborough, Oct. 26.

THE U. S. POSITION.

(New York World-Telegram)

THERE IS NO USE trying to fool ourselves any longer. Nations simply are not willing to go to war in defence of democracy or any other ideal in the abstract. Nations will fight only when they feel their own direct interests are menaced. . . .

If Canada is set upon, the United States will not remain indifferent. If Latin America is attacked the Monroe Doctrine will be found doing business at the same old stand. If America's vital interests are challenged in the Pacific or elsewhere by the dictatorships the chances are she will respond just as she always has.

But there is little in international relations since the Armistice of a nature to induce her to change her mind now about alliances or other similar peace-time undertakings. Regardless of our national sympathies, America's traditional prejudice against that sort of thing still stands.

IF HE IS MAD.

(Detroit Free Press)

PRESIDENT BENES having resigned because he saw all his efforts to save the liberties of Czechoslovakia frustrated, and felt he could not bear to be a party to what must follow, is classified by Adolf Hitler with the courageous Chancellor Schuchnigg of ravished Austria. "Benes," says Hitler, "is the madman of Central Europe."

If it is madness for a man to be a devoted patriot and struggle desperately against those who menace his land, and would enslave it, as long as there is any chance to struggle, then Benes is a madman.

But he is a madman of a sort civilization needs badly today and of which it seems to have all too few.

He is a madman such as Hitler never can be and never will be able to understand. For there is no affinity between the lunacy which is of Heaven and the lunacy that rages the other side of the Great Gulf.

PAINFUL

Fond Mother—"Willie takes pains with his music."

Neighbor—"We get them, too."

ADVICE TO PATRIOTS.

(Charlottetown Guardian)

OUR "GOOD NEIGHBORS" are worried over the etiquette to be observed regarding reception of "The Star Spangled Banner" when it is heard over the radio, and Colonel James A. Moss, president general of the United States Flag Association has come to the rescue with the following grandiloquent advice: "Generally speaking, if it seems natural and not forced to stand and uncover, it should be done; otherwise, it should not. For example, if one is seated in a living room or elsewhere, reading, talking or silent, one should stand. On the other hand, if eating at a table, talking over the telephone, playing cards, cooking a meal or taking a bath, standing at attention would be forced and unnatural and therefore should not be done."

Hard To Believe How Time Flies

OCTOBER 27

1908 John H. Savigny, one of Otonabee's oldest farmers, dies suddenly.

Magistrate Dumble decides that Constable Robert Adams is entitled to $20 reward for the arrest of a horse thief.

James Miller, 88, who had been a resident of Peterborough since 1870 is dead.

Steamer Majestic makes the last trip of the season taking boom timber to Eel's Creek for the Peterborough Lumber Company.

Dr. Johnston is elected president and Eddie Jones secretary of the Peterborough Turf Club.

1918 The Oriental Hotel is being converted into a temporary hospital for the treatment of flu victims.

Municipal fuel yard has received seventy-five cords of wood from Stoney Lake.

Half a dozen young men are fined $2 and costs in police court for not carrying their military papers.

Wallace B. Cumming, county organizer for the Victory Loan campaign has been called to his home in Almonte by the serious illness of his father.

Pte. Thomas H. Skinner of Peterborough is officially reported as having been wounded in France.

1928 Chief Constable Samuel Newhall is in Toronto representing the Chief Constables Association of Canada at the funeral of Inspector William Wallace.

C. J. Beauclerc leaves The Examiner staff to become telegraph editor of the Owen Sound Times.

Liberal Ladies' Club stages a successful Hallowe'en party in the Paragon.

Major and Mrs. H. Ritchie, commanders of the Toronto East division of the Salvation Army are conducting a series of meetings here.

John Se'gwick has been re-elected president of the Peterborough Lawn Bowling Club.

A Bible Message For Today . . . .

TRULY GOD is good to Israel, even to such as are of a clean heart. . . . Thou shalt guide me with thy counsel, and afterward receive me to glory. . . .

For promotion cometh neither from the east, nor from the west, nor from the south. But God is the judge.—Ps. lxxiii, 1, 24; lxxv, 6, 7.

✧ ✧ ✧

Brethren, I count not myself to have apprehended: but this one thing I do, forgetting those things which are behind, and reaching forth unto those things which are before, I press toward the mark for the prize of the high calling of God in Christ Jesus.

Let us therefore, as many as be perfect, be thus reminded: and if in any thing we be otherwise minded, God shall reveal even this unto you. Nevertheless, whereto we have already attained, let us walk by the same rule, let us mind the same thing.—Phil. iii, 13-16.

A Bit of Nonsense

Not So Easy

Film Producer: "Don't be afraid of the lion. Just think that it is a big cat."

Actor: "Er—could you explain to him that I am not a mouse?"

Dishonest

"Many men are firm believers in heredity." Until their sons start fooling around.

Have you smoked a Turret lately?

● The choice Virginia tobaccos from which Turrets are made . . . their original and unique blend, found in no other cigarette . . . and their unvarying high quality account for their distinctive taste, which everybody likes.

For roll-your-owners we suggest Turret Fine Cut

Develop Banana Resisting Panama Disease

KINGSTON, Jamaica, Oct. 27 (CP)—Experts in Jamaica's department of agriculture have attained success in development of a marketable type of banana which is immune to Panama Disease, long a scourge of the island's banana plantations.

Planting operations with the new type of fruit have been started in various parts of the colony where the production of bananas, with an export value of $10,000,000 has been the mainstay of the agricultural output. Experiments are now being conducted to determine how the fruit will keep in cold storage.

The Gros Michel type, a favorite in foreign markets, has been threatened since 1912 by the Panama Disease, which was introduced into this island from Costa Rica. Men who had worked on banana plantations there brought machettes and boots which they had used on plantations of the Central American Republic. The boots and tools carried spores of the disease and it began to spread throughout the island, wiping out whole fields in the northern part of the colony.

One species of banana was discovered which was immune to the disease, but this was small and unmarketable. The fingers were too short to justify its further development.

By development of hybrids, the agricultural experts succeeded in producing a fruit which is immune to air-borne and soil disease. This type has a finger which is from nine to 10 inches long.

The new variety has only one disadvantage. That is the height of the tree on which it grows. They are higher than the Gros Michel type and are more likely to be blown down in heavy windstorms which often sweep the West Indies.

T. B. Increasing

WINDSOR, Ont., Oct. 27.—(CP)—Reeve Ben Levert of Tecumseh told the Riverside Citizen's Association last night tuberculosis among unemployed had increased 50 per cent due to under-nourishment.

Levert said Dr. Paul Poisson told the Tecumseh Board of Health tuberculosis had increased 100 per cent in Tecumseh due to malnutrition.

Litvinoff's Successor

Long standing reports that Alexander Troyanovsky, Soviet ambassador to the United States would not return were revived upon the disclosure that Constantine Oumansky, charge d'Affaires, would entertain at the Embassy's annual birthday party on Nov. 7. It has been rumored that Troyanovsky is being groomed to succeed Maxim Litvinoff as Soviet Commissar of Foreign Affairs.

Police and Strikers Clash At Shoe Factory

The Humberstone Shoe Company's plant near Port Colborne, Ont., was the scene of a clash between provincial police and strikers when more than 100 employees attempted to pass picket lines during the present strike at the plant. Police are shown here as they mingled with strikers and non-strikers in an attempt to prevent a clash between the opposing factions.

Two Alsike Crops Harvested This Year From Same Field

Two crops of alsike this year from one field on the farm of Herb Macfarlane near Mather's Corners in Otonabee township is a phenomenon of agriculture which is believed to be unique in this county and district.

Norman Andrew of Hall and Andrew, Simcoe street, said he had never heard of any occurrence like it.

"I've heard of alsike growing a second time, but not very often, and I have never heard of the second crop ripening in seed, Mr. Andrew said.

David McIntyre of Otonabee, said he had been threshing twenty years, and his father, the late Fred McIntyre, for thirty years, and in all that time alsike clover was regarded as a one crop grain.

Mr. Macfarlane was threshing buckwheat in the field with Mr. McIntyre in charge of the work yesterday afternoon when the Examiner called to verify the reports of the unusual reproductiveness of a three acre lot of alsike. He said he had cut the first crop in July and paid no more attention to the field. He expected the clover stubble to fade and die as it has always done, halting its work as an annual with the one yield of seed.

Unusual Summer.

But, the summer developed unusual condition. Not only was it about two weeks ahead of the ordinary calendar of the weather, but it provided frequent and ample rain and rapid growth. One day Mr. Macfarlane noticed the alsike was coming up again from the roots, and as it grew vigorously he began wondering if it would reach flower and seed. The warm autumn and the otherwise favorable weather in September and October ripened the seed for a second harvesting. The crop was cut and hauled into the barn, and will be threshed some day when Mr. Macfarlane gets around to that chore.

He and Mr. McIntyre have been speculating about the amount of seed that will be yielded. Mr. McIntyre suggesting that it had all the appearance of turning out about up to the average, Mr. Macfarlane said he could not account for the second flowering other than that the conditions were not only favorable but they were also well timed.

LAKEHURST

The choir of Lakehurst United Church sang at the anniversary services of Curve Lake United church on Sunday morning. A number of Lakehurst people accompanied the choir. Mr. Stuart, the pastor, delivered an inspiring sermon to a large congregation.

Miss N. Stuart of Toronto was the guest of Mr. and Mrs. W. J. Shearer over the weekend.

Mr. and Mrs. J. G. Elliott accompanied by Mrs. W. Stuart and her brother, Mr. Robert Smith, motored to Toronto on Saturday where they spent the weekend with friends.

Mr. and Mrs. M. Dever and Mrs. A. Thompson of Detroit have been visiting with Mr. and Mrs. W. R. Thompson.

Miss Ruth Weir of Saskatoon, Sask., has been visiting with her uncle and aunt, Mr. and Mrs. W. R. Thompson.

A number of young people from Lakehurst attended a dance at Buckhorn on Friday night.

Miss Betty Thompson while recovering from her recent illness has not yet been able to resume her duties as teacher at Rockcroft school.

Miss Orma Harrison of Buckhorn visited her sister, Mrs. Raymond Hunt, on Sunday.

The Young Peoples Society of the community have begun their fall and winter meetings and plan a Hallowe'en party for the evening of October 3.

The entire community recived a great shock on learning of the sudden death of one of our most prominent citizens, Darius Hall, who died on Monday evening.

ALARMED BY RUMBLINGS

Violent underground rumblings and dense clouds rising from the Diente Blanca Mountain in Honduras caused great alarm among the people living along the Gulf of Fonseca, who say the mountain appeared to crumble and began to sink.

Gooderham Officer Has Dog Set Afire

(Examiner Correspondence.)

LINDSAY, Oct. 27.—Police at Scarboro on Tuesday, acting on information received from local police, arrested Eldon Graham, of Scarboro, and Stanley Aldred of Hamilton, charged with the theft of turkeys in the Fenelon Falls-Cameron district. It was suspected that the fowl were being sold in the city, and the Toronto police found out that one of the arrested men had given a fictitious address and had been supplying fowl to Toronto merchants.

G. B. Rennie, a poineer school teacher of Victoria County, passed away at Ross Hospital on Tuesday, aged eighty-two years. He was principal of the schools at Oakwood and Woodville for a great many years. He is survived by his widow.

Herb Wendt, employed by the Carew Lumber Company, met with a serious accident at the lumber camp on Ball Lake, eight miles east of Bobcaygeon. A branch struck him in the face while he was clearing a trail and a twig penetrated his eye. It is feared that he may lose the sight of the optic.

Constable Duval, of Gooderham, Wednesday swore out a warrant for the arrest of a party for ill treating his dog. It is alleged that the party poured gasoline on the animal and then applied a match. The yelps of the canine attracted the officer, who quickly extinguished the fire.

The Haliburton Branch of the Red Cross Society is considering the erection of a new outpost hospital in that village. The members favored the erection of the new building rather than building an extension to the present one.

W. E. Reesor, mangager of the local Hydro Commission, at the request of the Department of National Defence, submitted the power rates which would become effective at the Arsenal should the plant be opened.

TRAMPLED BY ELEPHANT

SPALDING, England—(CP).—A circus employee, W. J. Afleet, 50, of Market Rasen, was picked up by an elephant with its trunk, thrown to the ground and trampled to death at Crowland, near here.

Bridge, Euchre Held By Hastings C.W.L.

(Examiner Correspondence.)

HASTINGS, Oct. 27. — Members of the Catholic Women's League, local branch, held a very successful bridge and euchre in the Parish Hall on Monday when more than ninety attended. The bridge party in the afternoon drew from a wide area, including a party of five ladies from Peterborough. The hall was nicely decorated for the occasion with autumn leaves and flowers.

Mrs. J. V. Gallivan and Mrs. T. A Coughlan were afternoon hostesses for the bridge and Mrs. T. A. Walsh and several assistants took charge at the euchre in the evening. Lunch was served in the afternoon and again following the evening games.

Bridge prize winners were Mrs. J. V. Findly for high score, a pyrex casserole; Mrs. J. V. Fuller, lucky number, a flower vase. The following won prizes at the euchre: Mrs. T. J. Crowley, women's prize, pyrex pie plate; H. G. Fairman, men's prize, a scarf; and Dr. W. N. Campbell, lucky number, box of candy.

FARMED SAVED BY DOG

For defending its master from a bull, a sheepdog in Driffield, England, has been awarded a Canine Defence League bronze medal.

Biggest Dog In U.S.A

Eric von Lindenhoff, a massive great dane standing 37 inches is reputed to be the biggest dog in the United States. With him is Ann Clark.

Woman Aged With Sciatica

Now Praises Kruschen

When sciatica attacked this woman six years ago, she couldn't move without great pain. Treatment after treatment failed to help her. She tried Kruschen and got quick relief.

"Six years ago, I suffered terribly from sciatica," she writes. "I tried everything, but to no avail. Then I took Kruschen Salts. The first few doses gave quick relief. At the end of a few weeks my sciatica had gone. Now I always begin the day with a pinch of Kruschen in a glass of water. I live a strenuous life, being widowed four years ago, and having a son to keep. I run a boarding-house, rise at 6 a.m., and retire at 11 p.m. I am 52, but everyone says I look 32—thanks to Kruschen Salts."—(Mrs.) F.E.R.

The severe pain which is characteristic of sciatica is often due to needle-pointed uric acid crystals in the sheat of the great sciatic nerve. Two of the ingredient salts in Kruschen dissolve uric acid crystals. Other salts in Kruschen help Nature to expel these dissolved crystals through the natural channels.—(Advt.).

SEEING SONNY THROUGH

HE WAS "THIN AS A LATH" AND SIMPLY "PECKED" AT HIS FOOD—

If YOUR Child Eats Poorly ... Or Can't Build Up ...

If your child worries you this way—by all means try giving him Ovaltine! It is a delicious pure food concentrate, approved by thousands of physicians. Ovaltine is particularly noted for the remarkable increases in weight, strength and nerve poise, which so frequently occur when it is added to the daily diet of a child!

In addition, thousands of nervous people, men and women, use Ovaltine to restore vitality when fatigued. Also highly recommended as a strengthening food for nursing mothers, convalescents and the aged—and for sleeplessness when taken as a nightcap.

Ovaltine can be obtained at all drug and grocery stores. Simply give it mixed with milk—either hot or cold—and children love its delicious taste. Note special offer at right.

Special Offer!

VERY LATEST ORPHAN ANNIE MUG

With new colored pictures of Orphan Annie and Sandy! Our regular price 50c. Now sent for only 10c. (to cover cost of handling and mailing) and thin aluminum seal from under lid of a tin of Ovaltine. (Wrap dime in seal. One mug to a person).

MAIL THIS COUPON (With seal and 10c) to:
OVALTINE, Dept. H4-38
Peterborough, Ontario, Canada
Name .....
Address .....
City ..... Province .....
(Print name and address clearly in pencil)

OVALTINE For the Growing Child

LOBLAW'S

Grocery Prices Effective Week of October 27 to November 2nd.

SPECIAL CHASE & SANBORN'S COFFEE 1 LB. BAG 35c

Special – LOBLAW'S HIGH-GRADE QUALITY CANDY KISSES FOR HALLOWE'EN
Packed in 1-lb. Cellophane Bags
These tasty kisses are made to the Loblaw Standard of Quality—in our own pure food kitchens
Exceptional Value
12 1/2¢ 2 lb.

SHIRRIFF'S PRODUCTS OF QUALITY

	16-oz. Jar	32-oz. Jar	4-lb. Tin
ORANGE MARMALADE	19c	27c	49c
GOOD MORNING MARMALADE	19c	33c	53c
FRUIT COCKTAIL MARMALADE		32-oz. Jar 33c	
LUSHUS JELLY DESSERT Assorted	2 pkgs. 15c		
SWEET MYSTERY and FANCY FREE DESSERTS	2 pkgs. 15c		
MINT, GRAPE, CRABAPPLE or BLACK CURRANT JELLY	12-oz. Jar 24c		

"SPECIAL"– Libby's Tomato SOUP 2 10½ oz. Tins 11c
LIBBY'S DEEP-BROWNED BEANS 16-oz. Tin 10c
In Tomato Sauce. Vegetarian or Kidney
LIBBY'S TOMATO CATCHUP 12-oz. Bottle 14c

"SPECIAL"– Somor Pimento Manx OLIVES 11 oz. Jar 24c

"SPECIAL"– Frontenac Brand PICKLES SWEET MIXED 32 oz. Jar 23c

"SPECIAL"– Aylmer PURE ORANGE MARMALADE 34 oz. Jar 19c

"SPECIAL"– Norris Brand GOLDEN BRITISH MALAYAN PINEAPPLE Cubes 19 oz. Tin 9c

"SPECIAL"– Aylmer GOLDEN WAX BEANS "CHOICE" QUALITY 2 No. 2 Tall Tins 19c

"SPECIAL"– Tenderleaf TEA 7 oz. pkg. 28c

"SPECIAL"– Caresse CLEANSING TISSUES Flesh or White. 200 Sheet Pkg. 10c

RINSO pkg. 23c
MASTER DOG BISCUITS or Terrier Kibble 2 1-lb. pkgs. 25c
IVORY SOAP 2 Med Cakes 13c Lge. Cake 9c
JOHNSON'S FLOOR WAX ½-lb. Tin 34c 1-lb. Tin 59c
HEINZ FAMILY SOUPS 2 16-oz. Tins 25c
SCOTT TOILET TISSUE 2 1000 Sheet Rolls 23c
AYLMER CHICKEN a La King 10½-oz. Tin 27c

SPECIAL – COMBINATION OFFER for HALLOWE'EN
ONE 8-OZ. TIN BIFF BANG
Popping Corn and Popper Both for 24c
WHILE THEY LAST. REG. PRICE 31c

ROYAL Brand BREAD FLOUR 98 lb. Bag $2.39

BORDEN'S EAGLE BRAND CONDENSED MILK Tin 18c
OVALTINE 8-oz. Tin 58c
Get your Contest Form from Display Basket

Place your orders now for Bigg's Christmas Apples for Overseas. See our manager for full particulars.

"SPECIAL" – RED RIVER CEREAL 32 oz. Pkg. 23c
Nature's Food for Young and Old

VI-TONE A Nourishing Food Beverage 8-oz. 24c 12-oz. 43c 24-oz. 79c

Harry Horne's 5-Minute TAPIOCA 8 oz. pkg. 12c

QUALITY - PRICE - CLEANLINESS
LOBLAW'S FRESH FRUITS and VEGETABLES are always displayed and sold inside the store under ideal conditions. Never sold from sidewalks where exposure to sun, rain and dust destroys their freshness.

SPECIAL—CALIFORNIA VALENCIA ORANGES Size 344's 1 doz. in Cellophane 15c
Sweet and Excellent for Juice

SPECIAL—SELECTED MARSH SEEDLESS GRAPEFRUIT 2 for 9c
Globes of Health Bursting with Juice. Size 80's.

SPECIAL—SELECTED QUALITY ONTARIO SNOW APPLES 6 Quart Basket 27c
RED COOKING APPLES ..... 6 Quart Basket 25c

SPECIAL—FRESH ARRIVAL, NEW CROP RED EMPEROR GRAPES 2 lbs. 15c

FRESHLY CUT MUSHROOMS lb. 29c

SELECTED WHITE PARSNIPS 3 lbs. 10c

PRIME BEEF "SPECIALS"

BONELESS and ROLLED POT ROAST - - - lb. 14c
BONELESS and ROLLED RIB ROAST - - - lb. 21c
BONELESS and ROLLED SIRLOIN ROAST - lb. 25c
MEATY BLADE ROAST - - lb. 15c
SHORT RIB ROAST - lb. 16c
CHOICE WING ROAST - - lb. 21c
FANCY PORTERHOUSE Roast lb. 24c

SPECIAL—Boneless & Rolled FRONTS VEAL lb. 18c

SAUSAGE
Three Little Pig, Pork, lb. 22c
Countryside Brand, lb. 15c

MEAT, FRUIT and VEGETABLE PRICES EFFECTIVE THURSDAY, FRIDAY and SATURDAY ONLY

LOBLAW GROCETERIAS CO. LIMITED

SARNIA IMPS ARE FIGHTING MAD OVER SATURDAY'S DEFEAT

Injuries Dog Great Team Of Past Years

SARNIA, Oct. 27.—"And how," Coach Art Massucci wanted to know, "will I shake up the team? Take a couple of cracked ribs and replace them by a sprained ankle or a buckled knee?" The worried mentor of the Imperial footballers was being asked about a report that he intended to shake up his team following last Saturday's setback at the hands of Bill Irwin's Peterborough Orfuns.

Saturday's disappointing showing, in the eyes of the coach, was one of those things that overtake any athletic band. It has happened before. And it will happen again, although not likely this year.

Twice before in Sarnia's senior history the team has been caught between the millstones of a tired performance and an inspired foe. St Michael's College defeated them once in Toronto's Ulster Stadium and Sarnia fans still remember that 1931 disaster at the hands of University of Western Ontario here.

Forget Peterborough.

Saturday's game has been filed away in the showcase on the shelf labelled Things Not to Do Again, and the team has been pointed toward Hoddy Foster's somewhat cocky Montreal Nationals for next Saturday. Tuesday's workout was centered around the regular things the team does this late in the season, with a skull practice tossed in for good measure.

Any idea that the Peterborough deflation has subdued the team is speedily dispelled around the club rooms of the club. The players are fighting mad—mad at the critics, mad at the fates that pulled them down and mad to get out again and dispell the memory of last Saturday's game. The Orfun matter will be taken up again on November 12.

Injuries Bob Up.

Injuries, the bane of Sarnia's football during the past few years, are still dogging the Massucci-men. Today the club has two very doubtful starters for the Montreal contest—hard-plunging Bernie Moroz and fast-running Mike Hedgewick. Moroz is still bothered with the knee injury sustained against Montreal here, and Hedgewick has a pulled tendon in his shoulder.

Mike Clawson's knee injury, aggravated when he made a game but futile effort to floor Mike Loucks before he unlimbered his 70-yard drive last Saturday, is coming along fast. He will, it is expected, be ready to take his middle wing position Saturday. Trip Trepanier's cracked ribs, Ralph Burr's battered lip, and Harpo Van-Horne's slightly askew proboscis are all healing rapidly.

Germany has stored part of its huge grain crop in gymnasiums and dance halls.

SAY DAD, YOU'VE GOT A BUMPER CROP!

AVOID this embarrassment. Whether at home or at business, a wiry beard is no pleasant sight—no sign of prosperity on any man's face. The daily shave can be pleasant and economical. Simply use a Gillette Blade in your Gillette Razor. These two are precision-made for each other—fit accurately. Super-keen edges are held in perfect alignment. And whether you use hot water or cold you get quick, clean, smooth shaves that make you feel like a million. Insist on Blue Gillette Blades. They're a luxury every man can easily afford. At your dealer's—5 for 25¢; 10 for 50¢.

GILLETTE SAFETY RAZOR CO. OF CANADA, LTD.

Gillette gives you more shaving comfort for your money—always.

Blue Gillette Blades
FOR THE WORLD'S FINEST SHAVES

SPORTS -DAY BY DAY-

Digging Up the Local Dirt With the Odd Chuckle or Two

By CEC PERDUE

WITCHES WILL ZOOM through the air Monday night, grotesque masks will hide youthful faces,s weets will be begged from door to door, and many a gate will be yanked from its ninges—on account of Monday is Hallowe'en. It was so named by Rabbie Burns as the evening preceding All Saints Day, the word "hallowed" meaning to make holy. To keep sacred, or to reverence—though the idea is rather lost in the "divilmint" which usually marks that e'en. "His secret altar touched with hallowed fire," says Milton. While Lincoln at Gettysburg (how we do get around!) orated: "We cannot hallow this ground." At anyrate, ya get the idea, or what's the difference, anyway?

* * * * * *

WHILE churning over thoughts of All Hallow Evening in our thinkpan, it struck us that the local Orfuns would be back from Toronto and their game with Balmy Beaches by Hallowe'en, back home in their orange-and-black outfits which a Mo'real writer dubbed "Hallowe'en costumes." And we wondered if they would recall their outing to Toronto in the nature of a Hallowe'en party. Where masked plays provided much fun and bewilderment, but where players went bobbing for pigskins rather than apples. With passes, not witches, flying through the air—and with yard sticks instead of tanterns measuring the damage done. No false faces worn, but possibly maps disguised a bit by a careless fist in the line. And a black cat crossing one squad's path. It'll be some pumpkins for the other. Yeah, we were just wondering.

* * * * * *

Their Hallowe'en party

OF COURSE, it will all depend on how the game terminates. If Orfuns should punt the battered dope bucket for another loss and beat the Beaches, the black-and-orange-clad crew will regard the Balmy gridiron indeed as "hallowed ground" and will reflect "with reverence" on the expedition. They will feel that the Ponton pack treated 'em well. But should the locals' Sarnia spirit wear off and the experts get a break, with Orfuns having a door slammed in their collective faces, the local lads will consider Halowe'en a frost, their uniforms as untimely and the Beaches as very rude hosts. Oh, well, we'll see what Saturday and Hallowe'en bring forth.

* * * * * *

ORFUNS will have a flock of supporters at their game in Toronto, a big crowd either taking the special train up or motoring. The train gets away at nine bells from the C.P.R. station, hitting Toronto at 10.45. You can return on the midnight or anytime up till Monday eve. Seats for the struggle are on sale at the Playmor Sports store. Whether or not the Irwin outfit knocks off the tough Beaches on their home lot fans can at least bank on a battle from whistle to whistle. Those Orfuns had a daylight drill yesterday and they're going to fight every minute again. Glen (Corrigan) Salter, Beaches' outside wing—who hails from Oshawa—will once more take a terrific ride from the locals and the Petes (after a peaceful joust with Sarnia) expect the rough Balmies to start mixing it in the line where they left off two weeks ago. It'll be a bruising battle.

* * * * * *

Yes, Figures Do Lie

FIGURES leave us colder than a polar bear's nose, and we even hate to add up a grocery bill. Our math professor used to toss us a lot of dirty looks in class, and we tossed him a lot, too—when he turned his back! So we don't compile a table of figures on grid games. We couldn't in the last two, anyway, as we were tied up with a running story for Toronto sheets—none of the Toronto papers figuring it was worth while sending down a scribe for the Beaches or Imps' games. But we heartily agree with that famous grid gent, Fielding Yost of Michigan U., when he says: "First downs are just incidental. If you intercept a pass and return it 60 yard, it is as good as five first downs but doesn't show in the records." He thus dismisses the argument that this or that team should have won on its merits 'cause it made the most first downs. Phooey to them and their darn' figures!

* * * * * *

RED BURNETT sounds sore in the Toronto Star. Says of us: "Well, we're pleased to find he can read." And that we ought to get a medal for bravery for picking Orfuns over Sarnia. Adds we sound like a hoss gambler, who talks of his wins but forgets his losses. Whilst Baz O'Meara of the Montreal Star writes: "Cec Perdue, who plies a pungent pen for the Peterborough Examiner, takes the experts for a ride in calling Sarnia to win off by themselves. This observer goes under the machine-gun fire of hard-hitting Cec. Being boiled in oil is no new experience for this corner and a bow to the Peterborough writer for a bit of extra steam to the boiling process." We could ask the riddle: Which of these two big-time scribes sounds really big-time in the above? But the answer is too obvious.

* * * * * *

New Plays On Display

COACH BAMFORTH admits his P.C.I. seniors are coming along pretty good lately. They're again playing a wide-open, exciting brand of tricky football and may go quite a piece yet. They play the tough Lindsay squad here this Saturday aft at 2.30 in the Exhibition Grounds, and fans shouldn't pass it up. They'll see a dandy grid scrap, and we hope the Garnet and Gray gang can stop the two starry backfielders who make the Scugog entry a potent one. P.C.I. has developed two or three new plays which, if they click, will set a new style for school squads to follow. The junior P.C.I-ers and Lindsay wind up their schedule here the same day at 10.30 in the morning at the Grounds ala Exhibish. It should be a tight fit, too, and we trust the school fans and city followers of rugby will give both games a big play on Saturday.

* * * * * *

KING EDWARD SCHOOL won the Alex Kay Trophy and the public school loop soccer title for the year, defeating Central in a close series. Central copped the first of the playoffs by a 2-0 squeak, while King Edward took the next by a 2-0 count. Deciding joust saw the soccer riders grab a 1-0 nod. All credit to Coaches Crawford and Munro ... their two good teams. These same outfits set a record last year when they couldn't declare a winner in seven playoff games—finally calling the whole thing off and being joint champs for the year. The News of the World soccer expert of England said he believed it was a world record for a soccer playoff series being deadlocked. We doubt if even pro grapplers ever had such a prolonged and close series of matches!

* * * * * *

GRAB-BAG: Dutch McImoyle has picked himself a tough opponent in Billy Amato, Toronto Greek, for their fight on the mitt card at the Brock Nov. 4th....Prexy O'Neill of the Port Hope ball club says his club would hardly consider entering the C.O.B.L. in '39, as it costs so much and they have a good intermediate loop....Inter-County Loop senior ball teams may hook up next spring in a Michigan-Ontario circuit. Havelock as junior "B" champs and Keene as intermediate "C" titleholders for '38 in O.S.A. competition deserve much credit for being the only softball squads in the east to go through....Ald. Norman Perry, former grid great with the Imperials—he quit playing in 1935—wil run for mayor of Sarnia next year....Ab Box with his fine forward passing and hearty hoofing will be the Orfuns' big problem day after tomorrow....Mike Loucks is getting a raft of writeups in football columns lately as being the All-Canadian find of the year....Lot of folks want to know our choice for Saturday; but it'd be only a grid guess, so what's the difference?....Maybe the crystal ball would clear up for a peek....With Hergewick and Moroz likely out with injuries this week-end, Sarnia may suffer another setback in Montreal....Which clears off the desk for the day.

England Defeats Europe's Best

LONDON, Oct. 27.—(CP Cable)—England proved too strong for an all-star European soccer team yesterday, triumphing 3-0 before a crowd of 45,000 spectators at Arsenal's Highbury ground. The score at halftime was 2-0.

The continental team which included repreesntatives of six countries put up a plucky fight and at times delighted the crowd with polished footwork an clever combination, but the home players had the edge throughout.

W. G. Hall, Tottenham Hotspur inside-right who came into the team in place of J. Robinson of Sheffield Wednesday, opened the scoring for England after 22 minutes. Tommy Lawton, young Evrton centreforward, adding another seven minutes later. L. Goulden, clever West Ham United forward, notched the only tally of the second half.

18,000 SQ. MILES UNDER WATER

The Yellow River floods at one time recently covered 18,000 square miles in China, rendering more than 1,250,000 people homeless.

Call In Coppers

TOKYO, Oct. 27 (CP-Havas). — The Japanese Finance Ministry today called in one-sen copper coins and put aluminum coins in circulation in their stead. This will permit an annual saving of 900 tons of copper, which the army needs.

Ottawa Rugby Fans Swing On Umpires

OTTAWA, Oct. 27 (C.P.). — Several players and about 50 supporters of University of Ottawa Juniors attacked Referee-in-Chief Hap Shouldice and Umpire Gerry Boucher here last night following a junior Interscholastic Football League game with Ottawa Glebe Collegiate. Glebe won 8-1.

Boucher, nephew of Frankie Boucher, coach of the New York Rovers hockey team, and Shouldice, also a Bif Four official, were punched about the head in the melee, but neither was seriously injured. They reported the incident to league officials. The attack took place following the final whistle.

Three Members of Montreal Maroons Still Workout Daily on Forum Ice

MONTREAL, Oct. 27.—Still flaunt the colors of Montreal Maroons, once the "big red machine" of the National Hockey League.

For, though the Maroon personnel was salvaged by other teams of the N.H.L. the old moraan and white colors still ride around the Forum, their home for more than a decade.

Each day long remnants of the once powerful outfit, which released its league franchise for at least two years because of flimsy gate receipts, go through their pre-season workout. Dave Trottier, Gus Marker and Alan Shields still await sale.

Late last season they talked of Trottier leaving the ice for good. But for the last several days he has turned out on Montrea l ice with Shields, the once 'bad boy" of the league who learned his hockey in Ottawa. They and Gus Marker, the barrel-chested right-winger, are all that are left of Maroons.

Conny Smythe of Toronto Maple Leafs has first call on Marker, who used to help form the flashy line of Gracie, Marker and Cain. But Tommy Gorman, the former coach and manager, said today none of the three had been sold so far.

"Trottier is back all right," said Gorman, "and he is for sale along with the other two, collectively or otherwise."

Alberta Jock Is Confident Horse Will Win

BALTIMORE, Md., Oct. 27.—(CP).—Georgie Woolf, riding son of a riding family that once called the Alberta foothills home, believes Seabiscuit will whip War Adimral when the two greart thoroughbreds meet in their turf classic at Pimlico next Tuesday.

Woolf, who did considerable of his growing-up around Cardston, Alta., will have the mount on Charles S. Howard's 5-year-old son of Hard Tack in his $15,000 1 3-16th mile race with Samuel Riddle's mighty little War Admiral.

"Why, it's a pipe for the 'Biscuit'," said Georgie to-day. "I have a lot of respect for War Admiral, but I know my horse. We will be there in front when the time comes to judge the finish."

Even if Woolf is all wrong in his picture of the finish, at least he is right when he says he knows his horse. George was up on the 'Biscuit' in the $100,000 Santa Anita handicap last March and rode the Howard racer to second place back of Stagehand.

At that time Seabiscuit took quite a bumbing around at the start of the race and Woolf was subbing for Red Pollard, the 'Biscuit's regular jockey, who had been injured.

Woolf is one of the best journeymen jockeys on the United States turf and at his peak when the chips are down. He's a money rider from start to finish. But he'll need all his skill in the "Pimlico Special," for clever Charlie Kurtsinger, the "Flying Dutchman," will be up on the Admiral.

Woolf is well aware that the 'Biscuit has a definite lazy streak. He doesn't like to hustle too much in the early stages—and speed from the start will count in this race because the Riddle horse is known for his fast get-away and once in front he has invariably stayed there. But little George has a heavy hand and he doesn't mind laying on the "bat."

Woolf hails from Babb, Montana, a rider for better than 20 of his 21 years. His father rode the western plains around Babb and Cardston, Alta., when he moved the family to Cardston. His mother was a trick rider. And Georgie's two brothers are broncho busters.

When George isn't riding himself he likes to see somebody else ride. He would rather watch a rodeo than eat — and for a jockey who must watch his weight, that's not such a bad idea.

UP-TO-DATE IN INDIA

New telephones of the hand micro type are to replace the present old two-piece office models and others of ancient design in India.

MUSSING UP THE MAPLES

G. Millen of the Western Clock Office reeled off 744 (301) pins to lead over 200 5-pin league bowlers last night. Miss D. Ackford of the same group topped the ladies scores with 509, including a 217 single. Watson, another Clock maker tipped off 614, and Miss Martin with 466; Miss Webster 447, Miss Hardill 404, and Miss Scott 401, looked high for girls.

From thirty C.G.E. draftsmen, M. Metheral came out in front with an even 700 (312), Fred Hickey 693, J. McCarney 641, and D. Grant 630.

Real pin spilling was the result of the sixteen team Quaker Oats gang. W. Howes was high man with 740. J. Ferguson 667, L. Foster 658, D. Coughlin 627, A. Delpellaro and G. Jefford 620, each; Moore 619, O. Perdue 611, and W. Cross 607.

Fred Stanley was again the top-notcher for the automobile men. He banged off 697 to lead Fitzgerald's 677, Copping 669, Edkins 637, Rayment 631, Clancy 627, Nickson 625, White 626, Gilbert 621, and Worboy 613. In the Motor League the leading Automotive team smothered Pontiacs for another 8 points. Buick downed Chevrolet for 8. Graham and Hudson took 6 each from Dodge and Chrysler teams. Nash took the 2nd Automotive team for 6, and the big surprise was the 6 to 2 drubbing the three-man Olds team handed the usually strong Ford entry.

Hamilton Teams Gain 3 Titles

GUELPH, Oct. 27.—Championship teams in the Ontario Amateur Softball Association have all been declared for 1938, with Hamilton the only city to capture more than one title. The list of champions announced by Secretary Verne McIlwraith tonight follows:

Senior A—Hamilton Proctor and Gambles.
Senior B—Copper Cliff Indians.
Intermediate A — Hamilton Beaches.
Intermediate B. — Owen Sound Trappers.
Intermediate C—Keene.
Junior A—Toronto Grads.
Junior B—Havelock.
Juvenile—Hamilton Taxis.

The executive of the provincial association will meet in Hamilton Saturday afternoon to wind up the season's business.

COMING UP STRONG

LEEDS, England—(CP).—Herbert Shirley, 20, Bramley wing three-quarter, is known as the Rugby League "Miracle Man." His neck was broken in a game here October 1, and doctors say he will play again.

First Feminine Trophy Nominations

First feminine nominations for this year's Lou Marsh Memorial trophy, awarded each year to Canadian athlete deemed outstanding in the country, were all Ontario golfers. TOP (inset), Miss Ada Mackenzie, medallist in this year's Canadian women's open, and champion of many past seasons. LOWER (inset), Mrs. F. J. Mulqueen, who took the Canadian crown at Ottawa by defeating Miss Clary Tiernan, British Curtis Cup player, in the finals. RIGHT, Mrs. E. H. Gooderham, Ontario titleholder. The trophy is awarded each January for the preceding year.

Chuck Conacher Takes It Easy

LONDON, Ont., Oct. 27.—Charlie Conacher played his first professional hockey game on Canadian ice here last night in other than a Toronto Maple Leafs' uniform, when Detroit Red Wings defeated Pittsburgh Hornets 5-4 in an overtime exhibition contest under Kiwanis Club auspices.

Conacher, playing on a line with Marty Barry and Hec Kilrea, was on the ice just twice in the first period, and only once in the second session. Then, having had enough of a workout, donned his street clothes and left the game and the rink.

Conacher took things very easy, and did not make a serious scoring bid. He did not attempt to turn on steam in skating, and only blasted two or three shots from long range.

Herbie Lewis, who is to team up with Conacher and Barry, is out of action with a bad knee, Manager Jack Adams said. Eddie Bush, the Guelph junior, who also figured in the training camp spill that caused Doug Young to get a broken ankle, was the culprit who lamed Lewis' knee.

Normie Smith, the Wings' goaler, does not appear to have gotten over his jitters of last winter. He was beaten cleanly tonight by a long shot from centre-ice.

How did Conacher look last night? I don't know, and I don't think anybody else does. He was only doing a bit of skating practice while many of his old Leaflan friends were watching.

Dogs For The Blind

WINDSOR, Ont., Oct. 27—(CP).—Detroit members of the Lions service club have started a movement to lead blind persons, Jack Little of the Detroit group told a service club here last night. He said as soon as possible, some of the newly-trained dogs will be sent to Canada.

Little said the dog training course would require four months for each dog and would cost $300 instead of the $500 to $600 cost of dogs training at the seeing-eye school at Morristown, N.S.

Link With Russia

LONDON, Oct. 27 (C.P.-Havas).—A manifesto urging formation of a common peace front with Russia was issued to-day by the Russian Society, Ltd., over the signatures of H. G. Wells, Professor J. B. S. Haldane, noted biologist; Very Rev. Hewlett Johnson, Dean of Canterbury; Josiah Wedgwood, Labor member of Parliament, and others.

Champions' Coach

Full of the old ginger but relieved of an appendix, Bill Stewart, above, coach of Chicago Black Hawks, whom most people have forgotten won the Stanley Cup last spring, is back on the job of getting his men into shape for the coming N.H.L. campaign. He has quite a "miracle man" reputation to uphold, has William.

Hastings' Bowlers Elect Officers

(Examiner Correspondence.)

HASTINGS, Oct. 27. — Frank Pantling was elected president of Hastings Lawn Bowling Club at the annual meeting held in J. L. Doherty's office Wednesday evening. Others nominated for the office were: C. M. Baker, J. L. Doherty, Dr. W. N. Campbell, A. O'Shea. Honorary presidents are: L. O. Breithaupt, M. McCullough, G. D. Gowans, past president.

Frank Daly was elected first vice-president and J. L. Doherty second vice-president. H. G. Fairman was re-elected secretary-treasurer. The executive committee elected were: Dr. N. W. Campbell, C. M. Baker, T. A. Coughlan, A. O'Shea and J. Fleming.

'S. Hatherly's rink composed of S. Spooner, J. M. Baker and J. Ryder, winners of first place in the local loop were presented with a trophy and a prize to each player. W. Wellman's rink, winners of second prize were each presented with flashlights.

The club will join the Provincial Lawn Bowling Association next season. Considerable discussion took place regarding whether they should join or not and it is expected further discussion will take place at a later date. It was decided to hold three tournaments during next season.

RUGBY EXCURSION

Oct. 29 to Toronto

$1.95 Return

(PETERBOROUGH ORFUNS vs. BALMY BEACH)

Lv. Peterborough 9.00 A.M. Ar. Toronto 10.45

Return Any Train Up to 11.35 P.M. Oct. 31

Special Block of Seats Reserved on Sale at Playmor Sports, $1.25

Rail Tickets and Full Information From T. G. M. JAMIESON

343 George St. Tel. 18-177

CANADIAN PACIFIC

Garcia To Give Armstrong Nifty Struggle

By Alan Randal
(Canadian Press Staff Writer.

NEW YORK, Oct. 27 (C.P.), — Despite the fact ticket sales have been none too brisk to date, it should be quite a meeting in Madison Square Garden next Wednesday night when Henry Armstrong defends his welterweight championship over the 15-round route against hard-hitting Ceferino Garcia.

Win, lose or draw—of course Henry can't see anything but a win—it should be Armstrong's hardest fight. And, as the record books show, the dusky hammerer has had quite a few battles in the past 15 months or so.

His handlers say he's at his peak after a long rest since winning the lightweight crown from Lou Ambers last August; that he's hitting well and is full of zest. But at the same time Garcia looks in great trim and has long been regarded as possessing heavier artillery than Hurricane Hank.

For instance, there is Garcia's "bolo" punch, allegedly developed while using a bolo knife in the sugar cane and bamboo fields of the Philippines. Even if Ceferino never saw a bolo knife, his punch is a nifty; a sort of high-flung right-handed chop, with his left hook, belongs in the museum of fistic specialties.

Garcia had Barney Ross on the floor three times and though Cef didn't win, he is generally credited with having left the former welter ruler pretty much open at the seams and in none too good shape to withstand Armstrong's successful challenge last May.

Armstrong's 35 knockouts in 39 bouts have come in for considerable publicity, but nobody can overlook the fact Garcia is quite a sleepmaker himself.

Veteran Officer dies

DETROIT, Oct. 27.—(CP)—Capt. Robert J. Clare, 77, for 32 years a member of the Detroit police force, died yesterday after a year's illness. Born at Caledonia, Ont., Capt. Clare came to Michigan when 20 as a lumberjack, and later drove a horse car in Detroit. He was 77.

BANNED THREE YEARS

MELBOURNE—(CP).—The Victorian Soccer Association has banned a Footscray Thistle player from the game until the 1941 season after being found guilty on two charges of ungentlemanly behavior in a recent game.

Softly tailored, beautifully moulded style, plus suave comfort

Society Brand

LOUNGE SUITS

Illustrated here are Society Brand's brilliant versions of the Fall '38 double breasted and the new three button single breasted lounge models. Both are masterpieces of soft beautiful moulding. Of custom tailoring technique. Shown in strikingly new fall patterns.

$35

ED. RILEY

Peterborough's Smartest Store For Men

357 GEORGE ST.

TEL. 925

The Label Identifies the Genuine

FOOTBALL ACE SCORED 30 POINTS IN TWO AND HALF GAMES

Fritzie Hanson Galloping Ghost Of Rugby

WINNIPEG, Oct. 27—Fritzie Hanson, the Golden Ghost of Canadian football for three seasons starting with 1935, lost to Winnipeg Blue Bombers for most of this season due to a spring training ankle injury, is back, and his touchdowns come just as easy as they ever did.

Hanson tore some tendons in his ankle in an exhibition game with North Dakota State All-Stars last May, and limped all summer. For some time it was feared the here-he-comes-there-he-goes man of Western football would never step on a gridiron again. Early this fall, Hanson himself was the only man in Western Canada who would state definitely that he'd come back. He was right.

During the late summer and fall, Hanson played tennis and walked miles every day, trying to get his ankle in shape. Late in September and into October he ran around Winnipeg's Osborne Stadium, miles every day. His ankle improved rapidly, and Oct. 8 he surprised 5,000 Calgary fans by hopping from the Winnipeg bench into the game against Carl Cronin's Bronks.

Getting The Feel

Hanson was in that game only a few minutes, just long enough to re-familiarize himself with the feel of a competitive gridiron beneath his cleats. Two days later, in Edmonton, he only saw about 15 minutes action in the game with the Elks, but it was in long enough to score a touchdown and kick the convert for another one.

Then came the real test. It was Saturday, Oct. 15, and Winnipeg, injury-riddled, travelled to Regina for a game with Dean Griffing's rough and tough Roughriders. Art Stevenson, star triple threat quarterback, was on the injured list. So was Wayne Sheley, Eddie James, injured in the Edmonton game, was believed by doctors to be finished with football for good. Russ Rebholz was suffering two or three minor injuries, and was far from being in top shape.

So Coach Reg. Threlfall gambled. He gambled heavily on Fritzie Hanson, on the hope that Hanson's first football ability had fully returned. He started Fritzie, and played him 60 minutes.

The result? One so unexpected that Winnipeg fans went wild with mingled joy and surprise at the result. Winnipeg won, 14-6, and Fritzie Hanson, the plague of the prairies, scored both touchdowns. Not only that, but he handled Winnipeg passing duties, and threw four completed passes. Regina fans had been so confident the Roughies would walk over the much-weakened Winnipegs that they stayed away from the game in droves. Only a bare 3,000 saw Hanson hold a rookie backfield together and drive them forward to victory.

Proof Positive

That game stamped the flashy halfback as the Hanson of old, but if any proof was needed the next game provided it. The same two clubs came right back at each other in Winnipeg and in front of the home town crowd, the winged-footed halfback raced to three touchdowns! More than enough to send the Roughriders tumbling to another defeat, this time by a 19-6 count.

So Hanson is away again, and teams left in playoff contention are frantically devising defences against the famed Hanson attack. The possibility that they will succeed in stopping Hanson is remote. They have been trying for years.

In 1935, Hanson's first year in Canadian football, he scored seven touchdowns, including a history-making 75 yard runback of a Hamilton Tiger kick in the Dominion final at Hamilton. That touchdown was the margin that finally sent the Tigers to defeat. In 1936 Hanson scored only four touchdowns, due to a mid-season injury that kept him out of western competiton fully one-half of the season, but he scored 16 points to rank third among scorers in the Western conference.

This year, in about two and a half games of Western conference competition, he has scored over 30 points. What will the total be by mid-December?

Remember When—

(By The Canadian Press.)

Jimmy McLarnin, Belfast-born battler who migrated to Vancouver, became a naturalized United States citizen five years ago today. One of the hardest-hitting welterweights, McLarnin became world champion in 1934. He now lives in Hollywood.

Lindsay Teams Here Saturday

Final scheduled appearances of the P.C.I. rugby teams will be in Peterborough this Saturday at Exhibition Grounds. The junior and senior Lindsay school squads will tangle with the Garnet and Gray gangs. It will be the last time the local juniors will be seen in action this fall, Oshawa having elliminated them last week, but the senior P.C.I.-ers have clinched their section of the Lakeshore grouping and hope to stay in the running for some time yet. With the Orfuns playing in Toronto, local grid fans will likely turn out in large numbers to witness the students battling on their home gridiron. Both games should be close and exciting fixtures.

In previous meetings, but one point separated the winners from the losers. They opened the schedule in Lindsay and the Scugog juniors nosed out a win by a single point over Coach David's scrappy young P.C.I. lads. The senior setto saw the Bamforth bunch from here cop the decision by a single point over a tough Lindsay outfit. The games here Saturday at 10.30 and 2.30 should be hard-fought and wide-open affairs, the school players taking more chances on passing, running and tricky plays and generally rolling up higher scores than the Canny O.R.F.U. footballers. The tilts here this weekend deserve a big crowd.

MATCH ABANDONED

LEEDS, England.—Yorkshire and Lancashire met in the final for the county championship of the English Rugby League today but the match was abandoned after 70 minutes with the teams tied 10-10. The contest was cut short owing to the ground being water-logged.

The Hockey Wheel Spins Gradually Faster

It won't be long now before the customers will be gathering in large numbers to watch the hockey greats, pro and amateur, go through their annual paces. Training camps are echoing with the clash of sticks and the thud of pucks...not to mention the moaning of coaches. In the pre-season limelight are Art Jackson, TOP LEFT, left-winger, traded by Boston Bruins to New York Americans, with the option of buying him back at the beginning of the 1939-40 season; Carl Voss, LOWER LEFT, centre with Chicago's champion Black Hawks, who may be out for the season with a recurrence of an old knee injury; Pete Langelle, Centre, former Winnipeg Monarch, who spent last season with Syracuse Chiefs in the International-American League, expected to go over big with Toronto Maple Leafs in the coming campaign; and RIGHT, Leroy Goldsworthy, who went with Jackson from the Bruins to the Amerks. Goldsworthy's was an outright sale.

Conacher Puts New Hope In Wings But Adams Is Uneasy As Injury Jinx Returns To Crew

DETROIT, Oct. 27 (C.P.). — Confidence that slipped when Detroit Red Wings skidded to the depths of the National Hockey League last winter may be restored by the advent of Charlie Conacher from Toronto.

Conacher and confidence may be all the Wings need this season, for the nucleus of the great team that won the league championship and the Stanley Cup in 1935-36 and 1936-37 is still young. Hockey clubs can fall apart fast, but they can be put together again too.

Next week's schedule opening marks a fresh start for Manager Jack Adams, who in the deluge of 1937-38 shifted his lineup, called in reserves from the Pittsburgh farm, grabbed Alex Motter from Boston, administered all sorts of lectures, and still couldn't get the united response he had learned to expect.

There's still a chance that Conacher's health, which forced him to retire the middle of last season, will not hold up. But Adam says the big fellow never has been in better health. Charlie avers he is ready to go.

If Conacher is ready to go—and to maintain the pace he set to lead the league in scoring twice — the prospects of a comeback for him and for the club are bright. On a forward line with Marty Barry and Herbie Lewis, a couple of veteran playmakers, he should receive gobs of those passes that he can drive like no other man in the game.

Franks Out Again.

Jimmy Franks, who came up from Pittsburgh to replace the injured Normie Smith in goal in the Stanley Cup series of 1937, has been after Smith's job again. Harvey Teno, Windsor netminder who has been on several of Canada's best amateur units, has made a bold bid.

The dreadnought defence of the title campaigns is intact, but already the injury jinx that struck it repeatedly last season has returned. Doug Young injured in a leg in the first practice of the fall and has not returned to the ice. Eddie Bush, a youngster from Guelph, Ont., played in his place beside Bucko McDonald in an exhibition last night and may open the schedule there. Scotty Bowman and Ebbie Goodfellow form the other blue-line combination.

Hec Kilrea, veteran forward who can play on either wing, seems destined for a utility role and Pete Bessone, who came from the Michigan-Ontario League to play defence last season, is expected to stick. Johnny Sherf, Michigan University product, is still trying to get a permanent boost from Pittsburgh, and Gus Giesbrecht, another M.-O. League graduate, has impressed in training.

San Diego, Calif.—Kenny Reed 133, San Diego, outpointed Umio Gen, 132, Japan (10).

Leafs' Farm Net Minder Phil Stein Starts Tongues Wagging And Broda Looks To His Job

(By The Canadian Press.)

When people started to talk about the hockey ability of Phil Stein, goalie with Toronto Maple Leafs' Syracuse farm club, Turk Broda sat up and looked to his job as the Leafs' regular net-minder.

Broda let 17 goals go by Tuesday when the Whites defeated the Blues in an intra-club workout at Galt, Ont., but yesterday he scored a shutout when the Blues stopped the Whites 3-0. Still, though, the critics are talking about Stein's great showing in every practice.

Sylvanus Apps, the Leafs' star centre, was guest of honor with his bride of a few months at a reception tendered last night by the Friendship Class of the Baptist Church in Apps home town, Paris. And darned if Syl didn't show up with a front tooth missing and his lower lip cup by somebody's hockey stick.

Toronto's search for a right wingman may lead to Gus Marker of the defunct Montreal Maroons. Tommy Gorman, who managed the Maroons, says the Leafs have first call on Marker, who still has a lot of hockey left in him and is skating every day at Montreal. Allan Shields and Dave Trottier of the big Red team are still on the market, too, Gorman said.

Nine of Montreal Canadiens' candidates were turned over to their International - American League farm at New Haven last night. They were Goalie Paul Gauthier; Defencemen Des Smith, Armand Raymond and Wilf Hoch; and Forwards Don Willson, Bill Summerhill, Gus Mancuso, George Brown and Marcel Tremblay, an acquisition from Flin Flon, Man. The Eagles will get another Canadien cast-off, likely either Louis Trudel or Armand Mondou.

Lawn Bowlers Are Contacted

The Peterborough Lawn Bowling Club has received a letter from a member of the South African team of lawn bowlers which toured Canada—stopping for a visit in Peterborough—a year ago. On the letterhead is a picture of two hands clasped in a friendly gesture, and the words printed: "Hello Canada! South Africa Calling." The letter, signed by Lillian Sharman, follows:

"Dear Sir or Madam: Greetings and kind thoughts. It is now just over a year since the South African team of lawn bowlers finished their ever - to - be - remembered tour through Canada. A truly wonderful epidsode in the lives of the 42 South Africans, who were privileged to participate in that outstanding event—the memory of which will linger while memory lasts. 'And when we are too old to roam, that tour will live in our hearts.'

"How eagerly we look forward to letters that come from time to time, written by many friends we made during our three months tour in Canada. How grateful we feel when requests come from some of the younger people, asking us to find for them pen friends in South Africa.

(Could we not, with very little effort, form a Pen Friend Club between young South Africans and young Canadians, and thereby help to 'Strengthen the Bonds of Empire,' or as we in South Africa say the British Commonwealth of Nations?

For a Contact

"With that idea in view, may I ask that you bring this matter before your committees (ladies and gentlemen) and also any young people's organizations which may be interested. All that is necessary is to send to Mrs. F. A. Sharman, 191 Commissioner Street, Johannasburg, South Africa, the names, ages, addresses and hobbies or subjects most interesting to the respective writers. Postage to South Africa is three cents per half ounce. On hearing the suggestion finds favor, steps will be taken to put the idea into practise on this side. Having mentioned the subject to many of our friends in South Africa, we feel sure that with your co-operation the plan will materialize and prove mutually enjoyable.

"It would be most satisfactory if it could be arranged that the young people interested in the scheme make contact by Christmas. Since our return, I have had the pleasure of addressing a number of meetings on Our Tour Through Canada. When telling of the wonderful happenings, one note sounds above all others. Again and again I imagine I hear the strains of your soul-inspiring 'O Canada.' Copies of this letter will be sent to all the lawn bowling clubs and others who entertained so royally the members and accompanying ladies of the South African Springbok Team of Lawn Bowlers. Awaiting your reply with pleasurable anticipation, etc."

HAMPSHIRE WINS

BOURNEMOUTH. — Hampshire defeated Kent 15-3 in a county rugby match played here yesterday.

ONE TO THREE

ROMFORD, England — (CP). — Henry Cotton, former British open golf champion, defeated three prominent women golfers 4 and 3 in an 18-hole match here. Played on the best-ball principle, he had to beat the lowest score which either of his rivals registered at each hole.

SPORT SPICE

By EDDIE BRIETZ

NEW YORK, Oct. 27 (AP)—Note to Tony Lazzeri, San Francisco: Is it the Brownies or an American Association spot you have your eyes on?....Can it be you're just a leetle bit sorry about turning down Ossie Vitts' offer of a job with the Indians last season....

That's quite a trick the Minnesota coaches use for finding out when a groggy player should come out of a ball game .... They ask him, so the story goes, "Who's your coach?"....If he answers, "Bernie Bierman," he stays in... If he says "Ben Bernie," they yank him pronto....Col. Eddie Brietz has taken an indefinite leave of absence from this corner....

Cornell's Carl Snavely is so perturbed about those reports he'll be coaching football on the Pacific coast next year that he's issuing an official denial....But his contract at Ithaca is up next March; U.C.L.A. is rumored looking for a new boss—so-o-o-o .... Minnesota is grooming a sprint candidate for the 1940 Olympics in Bob Johnson snappy stepper from Sioux Falls, S.D....

Eddie Mead sounds serious about kicking over the traces with Mike Jacobs' promotion so he can give Henry Armstrong more action.... He wants the little colored man with the big fists to go to the post about once a month so he can keep in tip-top shape....What's this about Marshall College putting a standing offer of 10 G's on the line if West Virginia is willing to tangle with 'em this football season or next?....

Wrestling Last Night

Trenton, N.J.—Chief Little Wolf, 218, Arizona, pinned Sammy Menacher, 215, New York, (two straight falls).

St. Louis—George Zaharias, 235, Pueblo, Colo., defeated Ivan Managoff, 215, San Francisco, 20:15.

Chicago — Iguacio Martinez, Spain, defeated Hans Schnabl, Germany, 35:40 (heavyweights).

Fights Last Night

Chicago—Davey Day, 136¼, Chicago, outpointed Pete Lello, 134½, Gary, Ind. (10).

Jersey City, N.J. — Tony Canzoneri, 140, New York, former featherweight and lightweight champion, outpointed Howard Scott, 138, Washington (8).

Orange, N.J.—Patsy Perroni, 187, Cleveland, outpointed Roy Lazer, 199, Paterson, N.J. (10).

Oakland, Calif.—Glenn Lee, 160, Edison, Neb., outpointed Larry Derrick, 159, Sacramento, Calif. (10).

Vancouver, B.C. — Packy Paul, 164, Richdale, Alta., knocked out Harry De Witt, 186, Los Angeles (5).

Square and Round
DANCING
Lakefield Pavilion
—TONIGHT—
RED MONCRIEF AND HIS HAYMAKERS
Admission 25c
THE PAVILION IS WELL HEATED

TO-DAY AND FRIDAY
2.30 - 7.00 - 9.00

SPECIAL SHORT FEATURES
Regent

Last Two Dances of the Season
AT THE
Summer Gardens
SATURDAY
AND
Kinsmen Hallowe'en Frolic
Monday, October 31
Cash Prizes For Fancy and Comic Costumes

LAST TIMES TO-NIGHT — 5.30 and 8.30
—Feature at 5.50 and 8.50—
Evening Prices in Effect at 6 P.M.
NORMA SHEARER — TYRONE POWER
—In—
Marie Antoinette

FRIDAY and SATURDAY

—EXTRA ADDED ATTRACTIONS—
March of Time's "THE BRITISH DILEMMA"
"AUTUMN FASHION FORECAST" (In Color)
"POPEYE CARTOON"
"CAPITOL LATEST NEWS"
CAPITOL

RADIO PROGRAMS

The programs listed are printed as issued by the stations and are subject to change.

Thursday

(Afternoon E.S.T.)

4.45 P.M.
Girl Alone (NBC) WBEN

Lend Me Your Ears, CBL
Matinee Promenade, CFRB

5.00 P.M.
Let's Pretend, WABC
Dick Tracy, WEAF

5.15 P.M.
Gloom Chasers, CBO
Rollini's Orchestra, WJZ

5.30 P.M.
Don Winslow of Navy, WJZ
Jack Armstrong, WEAF
Doris Rhodes, CFRB

5.45 P.M.
Tom Mix, Straight Shooters, WHAM
Little Orphan Annie, WBEN
Jimmy Allen, CBL

(Evening E.S.T.)

6.00 Evening
Musical Interlude, CFRB
Cloutire's Orchestra, CBL

6.15 P.M.
Howie Wing, WABC
News Bulletin, CBL

6.30 P.M.
To be announced, CBL
To-day with Bob Trout, WABC
Sports Reviews, WBEN
Drama, WJZ

6.45 P.M.
Lowell Thomas (NBC) CBL
Nola Day, WEAF

7.00 P.M.
Amos 'n' Andy (NBC) CBL
Easy Aces, WJZ

7.15 P.M.
Vocal Varieties, WBEN
Lost Persons (NBC) WJZ
Screen Scoops, WABC

7.30 P.M.
Joe Penner, WABC
All-Star Revue, WEAF

7.45 P.M.
Inside of Sports, WOR
Hobby Horses, CBL
Song Pictures, WJZ

8.00 P.M.
Rudy Vallee's Orch., WBEN
Kate Smith, WABC
The Green Hornet, drama, WOR

8.30 P.M.
Granslam Music, KDKA
Eastman's School of Music, WJZ
Sinfonietta, CBL

9.00 P.M.
Bowes' Amateurs (CBS) CFRB
Good News of 1939, CBL
Don't You Believe It, WGN

9.30 P.M.
News and Sports, WGN
We Want Touchdown, WOR

10.00 P.M.
Columbia Workshop, WABC
Kraft Music Hall (NBC), CBL
People I Have Known, WJZ

10.30 P.M.
Americans at Work, WABC
Weber's Concert Revue, WOR

11.00 P.M.
Gliding Swing, WEAF
Newscast, CBL

11.15 P.M.
Introducing To-night, CBL
Don Bestor's Orch., WEAF

11.30 P.M.
Horace Lapp's Orch., CBL
Himber's Orchestra, WEAF

12 P.M.
Dean Hudson's Orch., WEAF
Dance Orchestra, WJZ
Sammy Kay's Orch., WABC

Friday

(Morning E.S.T.)

8.30 A.M.
Swing Serenade, WJZ
Musical Tete-a-Tete, CBL

8.45 A.M.
Morning Devotions, CBL

9.00 A.M.
The Band Goes to Town, WEAF
Breakfast Club (NBC) CBL
Richard Maxwell, CFRB

9.15 A.M.
The Goldbergs, CFRB
Family Man, WEAF

9.30 A.M.
Get Trim to Music, WOR
Happy Jack, WEAF

9.45 A.M.
Wife Savers, WEAF
Sally Work, WBEN

10.00 A.M.
Mrs. Wiggs (NBC) CBL
Pretty Kitty Kelly (CBS) WGR
Houseboat Hannah, WHAM
Paul Page, WJZ

10.15 A.M.
Myrt and Marge, WABC
News for Women, CFRB
John's Other Wife (NBC), CBL
Jane Arden, WJZ

10.30 A.M.
Jerry Sears' Orch., WJZ
Just Plain Bill (NBC) CBL

10.45 A.M.
Woman in White (NBC), WBEN
Stepmother, WGR

11.00 A.M.
Mary Marlin (NBC) WHAM
David Harum (NBC) WBEN
Reminiscing, WABC
Hollywood Adventures, CBL

11.15 A.M.
Vic and Sade, WJZ
Lorenzo Jones (CBS) WBEN
Ruth Carhart, songs, WABC

11.30 A.M.
Monica Mugans, CBL
Big Sister (CBS) CFRB
Young Widder Brown, WEAF
Pepper Young (NBC) WHAM

11.45 A.M.
Road of Life (NBC) WBEN
Most of Life (NBC) WHAM

(Afternoon E.S.T.)

12.00 NOON
Margaret McBride, WABC
The Balladeer (NBC) CBL

12.15 P.M.
The O'Neills, WBEN
Nancy James, WABC
Alden Edkins, CBL

12.30 P.M.
Romance of Helen Trent, WJR
Checkerboard Time, CBL

12.45 P.M.
Our Gal Sunday, WJR
Toronto Trio, CBL

1.00 P.M.
The Happy Gang, CBL

1.15 P.M.
Let's Talk It Over, WBEN
Vic and Sade, WGR

1.30 P.M.
Road of Life (CBS) WGR
Nora, Ned and Peables, WJZ
Pauline Alpert, WOR
Dean and Austin, CBL

1.45 P.M.
Gospel Singer (CBS) WJR
Judy and Lanny, CBL
Voice of Experience, WOR

2.00 P.M.
Irene Beasley, WABC
Music Appreciation Hour, WJZ
Betty and Bob, WHAM

2.15 P.M.
Al Bernard's Minstrels, WABC
Grimm's Daughter, WHAM

2.30 P.M.
Valiant Lady, WBEN
Quiet Sanctuary, CKLW

2.45 P.M.
Betty Crocker, WEAF
Fitzgerald & Co., WOR

3.00 P.M.
Mary Marlin (NBC) WBEN
Swingtime Trio, WJZ
Syncopation Piece, WABC

3.15 P.M.
Ma Perkins, WEAF
Continental Varieties, WJZ

3.30 P.M.
Pepper Young (NBC) WBEN
Harrisburg Revue, CFRB

3.45 P.M.
Guiding Light (NBC) WBEN
Between Bookends, WJZ

4.00 P.M.
Backstage Wife, WEAF
Club Matinee, CBL
Rubbertown Revue, WABC

4.15 P.M.
Stella Dallas, WEAF

4.30 P.M.
Life Can Be Beautiful, WEAF
Eton Boys, WGR
Stage Relief Program, WABC

Radio Log

CANADIAN CORPORATION

	M.	Ke
CBL	551	840
CKCL	517	580
CBM		1050
CBO		880

COLUMBIA SYSTEM

WABC	349	860
CFRB	435	690
WJR	400	750
WGR	545	550

MUTUAL SYSTEM

WOR	422	710
WLW	428	700
WGN	416	720

NATIONAL (Blue Network)

WJZ	295	760
WHAM	261	1550

NATIONAL (Red Network)

WEAF	454	660
CRCT	357	840

Paris Relieved Seeks End Of War Thoughts

PARIS, Oct. 27—(CP)—After the "armistice" signed at Munich by the "big four" as Chamberlain, Daladier, Hitler and Mussolini are familiarly referred to, Paris rapidly regained its normal aspect.

Though there was no "declaration" the people had been living war days—a war of nerves, and when the Munich agreement was announced Paris was engulfed in a wave of relief and delirious joy similar to that of 20 years ago—Nov. 11, 1918.

"It's over—it's finished! Vive la Paix!" screamed a million frenzied Parisians as they welcomed Daladier at the le Bourget airport and along the avenues leading to the war ministry. People cried and laughed and sang—the car of the premier filled with bouquets, Daladier (former rugby player) himself catching several tossed from windows.

Handkerchiefs, hats, gloves filled the air and they broke into the stirring "Marseillaise." More thousands watched in silence as the premier rekindled the flame above the tomb of the Unknown Soldier under the Arch of Triumph.

Wanted Boys Home

The message of Mr. Chamberlain that he considers the possibilities of war to be eliminated at least in "our time" was seized upon avidly and everybody's question is, "when will the boys be demobilized?"

"Not until the Sudeten problem is solved, evacuation and German occupation is completed peacefully," warned many political observers and newspapers writers, afraid of being caught in a false security. But the crowd paid no heed, they wanted the boys home.

The work of preparing the passive defence of the city was suspended. "What are they doing?" some round-eyed children asked your correspondent in the Park Montsouris during the crisis as they watched workmen digging trenches in the beautiful green lawns the youngsters were never even allowed to play upon.

Then the message of Munich and the same workmen refilled the trenches to the disappointment of the small spectators who rather fancied the idea of hiding in them. Streets are again brilliantly lighted at night after the pallid gloom of the blue "security" lighting. No need either for the 73 sirens in the centre of the city; 80 in the suburbs and 300 special police sirens ready to sound the alarm.

People who had begun to paste strips of heavy paper like bars across the windows to keep the panes from shattering in case of explosions (following instructions for protection given by the police) scraped them off again.

"The money this has cost will add up into millions," grumbled one man who couldn't afford to, but sent his family back into the country. "But anything is better than war," he finished, brightening.

War Talk Unpopular

Most unpopular man in town is he who dares to suggest that perhaps we are a little premature in our enthusiasm. His voice is drowned out by the cries of the majority who are so anxious to have finished with war and militarism that they clutch wildly at the slightest hope.

Just the same there are those like Ernest Dimnet, celebrated writer who says: "The whole world is so engrossed by the vision of peace, of no war that it is in danger of overlooking the great fact that has only been avoided by the sacrifice of justice . . . under duress and because they are a brave, proud and ancient nation the Czechs have listened to the supplication of a terrified world (terrified by force) —they are the real heroes in this tragedy. . . . The world, relieved of its terror by their self-secrifice, owes to them an asknowledgement which should be world wide."

May Go To Admiralty

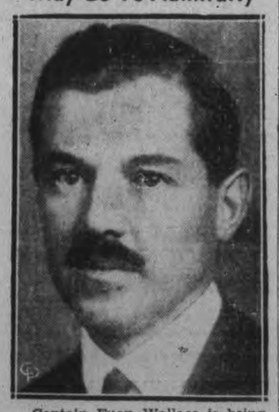

Captain Euan Wallace is being mentioned in London parliamentary circles as a possible successor to Alfred Duff Cooper, former first lord of the admiralty who resigned in disagreement with Prime Minister Chamberlain's foreign policy.

As Canadian Schooner Won Third Race

Held after many postponements, the third race in the series between the champion fishing schooner Bluenose, out of Nova Scotia, and the Gertrude L. Thebaud wound up at the finish line with the Bluenose well in front of the American challenger, ABOVE, to make the score 2-1 in favor of the Canadian schooner. The Gertrude L. Thebaud, however, took the next race to even the score.

High Power Bomb Not Gas Or Fire Held London's Main Danger

LONDON, Oct. 27—(CP)—Construction of a vast system of underground tunnels in which the population of Britain's large cities could take shelter from air raids is suggested by Prof. J. B. S. Haldane, the distinguished scientist, in a book entitled "ARP."

Professor Haldane criticizes many aspects of the Government's air raid precaution schemes, popularly known as ARP. He asserts the greatest damage in war-time would be caused by high explosive bombs, not by gas or incendiary bombs.

The scientist-author, a leftist himself in politics, approaches the problem from an unbiased viewpoint. He writes after personal experience of bombing raids in government Spain.

The underground tunnel system would cost approximately £400,000,000 ($1,920,000,000) Professor Haldane estimates. In London alone, expenditure of £100,000,000 ($480,000,000) would be necessary.

In two years sufficient tunnels could be built to accommodate London's entire population, he believes. He proposes brick-lined tunnels, 60 feet below ground level, with entrances not more than 1,000 yards apart.

"You could get 100,000 skilled miners for the work at a day's notice though it would take some weeks to get them fit for hard work," he declares. "Ultimately we shall aim at a system of completely bomb-proof shelters for every town in England and Wales, and most of those in Scotland, with evacuation as an alternative in special cases."

Haldane has some sharp criticism of steps taken already against the air raid danger. "The provision of anti-aircraft guns is of the utmost importance to Britain," he asserts. "This provision has been grossly neglected."

He goes on to declare "I think it probable that if, as I believe, high explosive bombs are the principal danger, the entire air-raid precaution schemes so far adopted are rather worse than useless."

In addition to a long-range plan of tunnel-building, the author suggests immediate construction of trenches in parks and open places as partial shelter. Immediate arrangements also should be made for evactuation and billeting of school children. The children's camps would be provided with bomb-proof shelters.

Plans Fall Short

Professor Haldane commends the government's anti-gas measures as far as they go but finds them inadequate. He calls for instruction of the full population in the use of gas masks. He believes the civilian respirator can give full protection to the eyes and lungs against any gas or vapor which can be used by the enemy, unles sa bomb bursts within a few yards of a man in the open or in the same room with him. But he objects to the policy of storing gas masks until an emergency arrives, because issuing them to the public would constitute an insoluble problem.

He has little use for the "home-made" gas-proof room, as suggested by the authorites. "It may reduce the risk of death to those in it by five or ten per cent, but it is hopelessly inadequate, he contends. "And the recommendations are dangerous because they will give many people a wholly false sense of security. The majority of London basements would be death traps."

New Cabinet List Shown To King?

LONDON, Oct. 27—(AP).—Prime Minister Chamberlain drove to Buckingham Palace for an audience with the King to-day following a Cabinet meeting which made a thorough survey of Great Britain's vital defence problems.

A source, which usually is well-informed said the Prime Minister took with him a list of new Cabinet ministers for the King's approval. A shake-up in the Cabinet had been expected since the resignation of Alfred Duff Cooper as First Lord of the Admiralty and the death of Lord Stanley, Dominions Secretary.

There had been hints Mr. Chamberlain would create two new ministers to facilitate the rearmament drive launched after the four-Power Munich conference and re-shuffle the Cabinet generally. Ministries of Supplies and National Service have been mentioned as the new ones being considered.

Two Store Raids

ST. THOMAS, Ont., Oct. 27 (C.P.). — Two burglaries in this district last night were reported by Provincial Police here. General store of George Coulter, 10 miles north of St. Thomas, was robbed of between $150 and $200 worth of goods.

Drug store of A. E. Roberts at Dutton was robbed of about $1,000 to $1,200 worth of merchandise and $30 cash.

Hunt Aged Man

FORT ERIE, Ont., Oct. 27—(CP)—A search embracing Ontario and Quebec was underway today as a result of the disappearance Saturday of James Watkins, 72, father of Frederick Watkins, prominent contractor here.

Mr. Watkins believes his father may be en route to Montreal where a daughter resides.

HELP UNDERGRADUATES

OXFORD, England—(CP). — The University Gazette states that of 4,900 undergraduates at Oxford during 1937-38, 2,630 were in receipt of financial assistance.

Windsor's Wife Tops 10 Best 1938 Dressers

PARIS, Oct. 27 (CP)—The Duchess of Windsor tops the list of the 10 best-dressed women of 1938 selected by dressmakers here. The American - born Duchess, whose every fashion facet has been chronicled, still is outstandingly well dressed, experts here have decided.

Four continents, seven countries, are covered in this poll of elegance. Contrasts are striking. There is Princess Karam of Kapurthala, wife of the son of one of the rich potentates of India. There is Mademoiselle Eve Curie, daughter of the woman who struggled through poverty to the goal of one of the world's greatest discoveries—radium. The notion that youth and clothes sophistication are things apart, is rudely shattered in this poll, too.

Here are the selections of the Paris experts:—

The Duchess of Windsor, American-born.

The Duchess of Leeds, Serbian wife of British peer.

Mme. Antenor Patino, Spanish wife of Bolivian Minister to London.

Princess Karam of Kapurthala, wife of an Indian noble.

Mme. Pedro Eyzaguire, French wife of a member of the Chilean legation to Paris.

Mme. Lopez-Wellshaw, Chilian, living in Paris.

Mrs. Charles Sweeney, wife of the English golfer.

Mrs. Armstrong Taylor, American, the former Audry (Chico) Kilvert.

Mlle. Eve Curie, daughter of the discoverers of radium.

Lady Daphne Straight, daughter of Earl and Countess of Winchelsea.

Variety of Tastes

The Duchess of Windsor wears suave dark clothes and a variety of jewels of unusual design. Recently she has been wearing two very large, jewelled arabesque clips which virtually cover the lapels of her coat or jacket.

The Duchess of Leeds wears rich furs and jewels to accent her clothes. Madame Antenor Patino represents Spanish beauty on the list. She is very fond of color and shows a preference for clothes of the Spanish style.

The Princess Karam not only is one of the youngest but also is one of the most beautiful on the list. In Europe she wears European dress, but on her return to India, assumes native costume. She wears fabulous family jewels reset by a Parisian jeweler and has been known to change the color of her nail polish four times a day so it will harmonize with the heel of a slipper or the rose in her hair.

Madame Pedro Eyzaguire is a chic young French woman. She likes slim evening frocks topped by little jackets and small amusing hats. Madame Lopez-Willshaw, a Chilian, prefers the wide-skirted Empress Eugenie type of evening clothes, enhanced by dazzling jewels.

The British representation is led by Mrs. Charles Sweeney, wife of the golfer, whose beauty caused a stir when she made her debut in London several years ago. Conservative distinguished clothes and furs lead in her wardrobe. Mlle. Curie dresses in "almost severe" clothes.

Lady Daphne Straight, English beauty and daughter of the Earl and Countess of Winchelsea, completes the list. She likes simple, slim clothes.

India purchased over 2,000,000 American flashlight batteries in a recent month.

Maryland Vote On 48-Hour License Wait Marrying Parsons In Boom, Fear Worst

Elkton, Md., Oct. 27 (AP). MARRYING PARSONS in Elkton, as famous for its hasty marriages as Reno is for quick divorces, are working in shifts today but deep gloom pervades this mecca for romantics.

Maryland voters will be asked to decide Nov. 8 if the state is to have a lapse of 48 hours between licence and marriage. Ministers, owners of tourist houses, hotels, restaurants and marriage solicitors who pay $100 each to the city for permission to ask passing autoists "Wanna get married?" fear the end of a quarter century of profit from the marriage industry.

The referendum comes when business is doubling here because of laws passed by New York and New Jersey requiring examination for syphilis. Last month 2,234 licences were issued in this town of 3,600, as compared with 1,010 in September of 1937.

Approval of the law will affect particularly the local taxicab company whose chief interest is marriage.

Bake with Dependable
IVORY FLOUR

Rigidly tested for High Quality.

Mixes well . . . Rises Lightly.

Makes delicious tasting Bread and Rolls.

Helps prevent expensive baking failures.

IVORY FLOUR
ORDER A BAG FROM YOUR DEALER TODAY

DOMINION STORES

Be prepared for the Hallowe'en invasion.

GREET THE TROOPS WITH THESE
KISSES LB. .10

AND WITH THESE FRESH
ROASTED PEANUTS lb. .10

Shirriff's JELLY POWDERS - Pkg. .05
CHOCOLATE BUDS - lb. .25
Hallowe'en JELLY BEANS - - - lb. .15
CHOICE PUMPKIN - Tin .10

RECLEANED SEEDLESS RAISINS - 2 lbs. .23
SINGAPORE SLICED PINEAPPLE 3 19-oz. Tins .25
BULK ROLLED OATS 6 lbs. .25
JEWEL SHORTENING 2 1-lb. Pkgs. .25

HAVE YOU TRIED THE NEW DOMINION BREAD .9

DELICIOUS VACUUM Packed Tatoe Crisps 2 Tins .25
SOAP Surprise 4 Bars .17
Puritan Original Dutch Oven Baked Beans 28-oz. Pot .29
Catelli Cooked Spaghetti 16-oz. Tin .10

FRUITS
Seedless GRAPEFRUIT 5 For .19
Medium ORANGES Doz. .21

DOMINION MEATS

FRESH KILLED ROASTING ROASTING CHICKENS lb. .23
Boneless Easy to Carve ROUND STEAK OR ROAST lb. .21
Lean, Well Trimmed Rump Round lb. .17
Lean and Meaty Roast THICK RIB lb. .16
Partially Boned BLADE ROAST lb. .15
PEAMEALED COTTAGE ROLLS
Boneless POT ROAST lb. .14
Devon Brand Sliced SIDE BACON lb. .27
Machine Sliced Boiled Ham lb. .55
Small Link Sausage lb. .15
Mild Cured, lb. .22
Silverbright SALMON Piece lb. .14 Slices lb. .17

GLASSCO'S STRAWBERRY OR RASPBERRY JAM with Pectin 32-oz. Jar .25

These values effective until Saturday night, October 29

Dominion STORES LIMITED

"Pancake Days is Happy Days"

"Win de lovin' thanks of yo' pancake-hungry folks by whiskin' up some luscious Aunt Jemima's now. It's so easy."

RIGHT! IT'S AS EASY as can be to turn out tender pancakes every time. Just add a cup of milk or water to Aunt Jemima's famous Ready-Mix and they're ready jiffy-quick. So bring "Happy Days" to your folks with Aunt Jemima's tasty Pancakes and her tangy Buckwheats turn-about, as millions of happy folks do. Ask your grocer for a package of each right away.

AUNT JEMIMA READY-MIX for PANCAKES AND BUCKWHEATS

LISTEN TO THRILLING HEART-PULSING DRAMA . . .
"Girl Alone" WBEN BUFFALO 4.45 - 5 p.m. (Monday through Friday)

The Favourite Coffee of Millions Made Still More Tempting—More Delicious!
The NEW MAXWELL HOUSE
New and Improved Blend—Roasted by New Method—is Richer, Smoother, Fuller-bodied than ever

YES!—you can now get Maxwell House in an *improved* blend with still *more* richness and smoothness—even *greater* mellowness and body. It's roasted, too, by a new method that captures every atom of this extra goodness, because it radiates penetrating heat right through every single coffee bean. No parching outside, no under-roasting inside. You'll vote the New Maxwell House the most deeply satisfying coffee you ever drank. Get it at your grocer's today.

NOW 2 GRINDS
DRIP GRIND for Drip Pot or Glass Coffee Makers
REGULAR GRIND for Boiled or Percolated Coffee

MH118
GOOD TO THE LAST DROP

Three Provinces Would Cut Federal Power

OTTAWA, Oct. 27 (CP)—Unanimous approval of the provinces is essential to any change in the basis of Confederation, in the view of the governments of Ontario, Quebec and New Brunswick.

In three vigorous cases for limitation and even decentralization of the powers of the Dominion government, those provinces made their positions amply clear before the Royal Commission on Dominion-Provincial Relations in its three final provincial hearings.

All three adhered to the "compact theory" of Confederation, claiming it had been brought about by agreement of the provinces which were themselves autonomous states at the time—making necessary the agreement of all "contracting" parties to any change in that "compact."

While Ontario talked bluntly of provincial rights and the "threat" of dictatorship from centralization—to which view Quebec subscribed—Quebec resentfully denied the right of the Dominion through the commission to "investigate" provincial finances. New Brunswick insisted the provinces had been before Confederation, and still were, independent, sovereign nations which had created the Dominion merely as an agency for carrying out certain services common to all, without altering the status of the provinces.

Quebec and Ontario governments both sharply attacked the manner of the appointment of this fact-finding commission, contending it should have been appointed by parliament instead of by cabinet—and then they submitted the subject matter was to vital to assign to a commission, but should have been dealt with directly by Dominion-provincial conference.

Conference Planned

It was pointed out by the commission chairman that the plan of procedure as originally announced by Prime Minister Mackenzie King provided for such a conference to discuss the situation, on the basis of the commission's report.

As to the claim of provincial sovereignty at the time of Confederation, Commissioner John W. Dafoe suggested the provinces were little more than colonies in 1867, and cited in proof a letter from the colonial secretary in 1864 forbidding the provinces even to meet together.

Ontario's Premier Mitchell Hepburn presented his government's views in a brusque, biting statement while Premier Maurice Duplessis engaged Emery Beaulieu, a Montreal lawyer, to read the Quebec government's declaration of non-co-operation to the commission.

New Brunswick, taking the most extreme constitutional position, had mild, good-humored W. P. Jones outline its views.

Premier Hepburn vividly pictured the necessity of decentralizing government functions in Canada if freedom was to prevail. If more power, such as control of the news services, were placed in the central government which "has already departed from the well-thumbed practices of parliamentary institutions," one had only to look across the Atlantic to see the destiny of the Canadian people, he claimed.

While a somewhat equalized standard of living and social services had been held the right of Canadian citizenship by several provinces, Premier Hepburn felt such equality impossible. Conditions varied so widely it was better for the provinces to administer social services themselves—financed by broader provincial taxing powers, including prior right to income taxation, he submitted. "The provinces are fiscal entities; and governments, like individuals, must learn to manage within their means," he advised.

The Ontario premier devoted much attention to submissions of Saskatchewan and Manitoba governments, hinting they had had advance information of the commission's appointment which he said he only learned of through the newspapers. Hon. Stuart Garson, Manitoba treasurer, next day recalled the prime minister had announced in the House of Commons such a commission would be appointed six months before its members were actually named.

Blamed Prairies

Mr. Hepburn aroused controversy by blaming the prairies for their own and others' misfortunes, by over-production of wheat and crop specialization. The fact one-third of western farmers were born outside Canada, the British Empire or the United States was also advanced as a relevant factor.

He produced statistics to disprove suggestions of "eastern industrial exploitation." He would "almost forgive" appointment of the commission by order-in-council if as a result of its work the economic relations of the nine provinces could be "measurably determined," he said. The Ontario statement had been prepared with the aid of W. H. Moore, member of parliament for Ontario county and Prof. K. W. Taylor of McMaster University.

The Quebec government simply refused to recognize the commission's "authority" to look into provincial finances. The provinces were "sovereign in their own field of action and in no way subject to federal control," in its opinion. To recognize the commission's jurisdiction would be acknowledgment that the federal government was supreme over the provincial governments, whereas they were in fact "self-governing political entities."

That province saw in the commission's report a possible instrument to be used by the Dominion government for further centralization of powers.

"The centralization which seems to be desired by those who are hostile to provincial rights is a national and social evil," declared the Quebec statement. "Centralization of powers is principally found in the so-called totalitarian states."

The statement thanked Premier Hepburn in several instances for declarations he had made which had the full support of the Quebec government and proclaimed Quebec's readiness to co-operate in "all measures of general interest not incompatible with provincial rights."

New Brunswick felt much of the difficulty over new social services could be overcome if they were financed in the same way as old age and blind pensions. Without constitutional change, the provinces there had agreed to a proposition, the Dominion contributing without encroaching on provincial rights while assured its money was spent as authorized.

Urges Higher Grants

In any case, New Brunswick doubted that Dominion administration of services would be more efficient than provincial from studying Dominion records.

It advocated generally increased allowances to the provinces, on a basis of fiscal need, with special grants-in-aid for social services provincially administered.

It emphasized New Brunswick was not proposing a redistribution of the national wealth and was not appearing as a bankrupt, but it contended its citizens were entitled to the same social services as Canadians in other parts of the country. At present they lacked many of the services enjoyed elsewhere, education, for instance, being so badly off the province had the highest illiteracy rate in the Dominion.

New Brunswick advocated provincial control of income and sales taxes and Dominion collection of succession duties. It suggested the Dominion should assume responsibility for health services.

The government stressed its claim that development of Saint John and Halifax as national seaports had been part of the Confederation agreement, just as construction of the Intercolonial Railway was. It insisted the full terms of the agreement should be carried out.

The Law Takes To Scooters In Experiment

Patrolmen of Inglewood, Calif., won't get sore feet pounding the pavement if an experiment now being tried out in that city proves successful. Police are being equipped with scooters to take over various beats in the downtown section. The tiny motor scooters can cruise at thirty miles an hour and get 130 miles on a gallon of gas. Not only do they save wear and tear on the feet of the patrolmen, but make for efficiency in directing and controlling traffic, according to Inglewood police officials.

Obliging

SANTIAGO, Wis., Oct. 27—(AP).—A. L. Kommers hopes that his latest plan will put a stop to the safe blowing at his hardware store. Twice recently robbers looted the store and blew open the safe. In a newspaper advertisement, under the heading: "Safe Blowers, Attention," Kommers listed the combination of the safe lock "for your information and convenience."

LOOK TO NORTH

CANBERRA—(CP).—The Australian Government is making an extensive investigation of large pastoral areas and mineral deposits in the Northern Territory, potential sources of wealth.

Fight Against Sawfly Ends For 1938

FREDERICTON, Oct. 27 (CP). — Dominion entomologists have concluded their 1938 campaign against the destructive European spruce sawfly.

Since late spring more than 60,000,000 microplectron, or sawfly parasites have been distributed in New Brunswick to battle the plague of pests sweeping south from ravaged forests of Quebec's Gaspe Peninsula.

Bred at the Dominion parasite laboratory at Belleville, Ont., the microplectron were liberated throughout New Brunswick's spruce stands by entomogolists of the local Dominion entomological laboratory, provincial forest service employees, game wardens and employees of companies in the forest products industry.

Although the number of parasites to be used in this year's campaign was set originally at 40,000,000 the Belleville laboratory was able to propagate 20,000,00 more. About 25,000,000 were freed during the late spring and early summer. In the last two weeks of August some 15,00,000 were distributed.

The last distribution comprised a new species of parasite from Japan. Small shipments of eight other species have been received from laboratories in Europe. "We are trying every species which shows any promise," said R. E. Belch, entomologist in charge of the laboratory here and leader of the fight against the sawfly.

He was unable to explain the plan of next year's campaign. Parasite distribution will continue, with the method depending upon analysis of this summer's work.

The sawfly was less numerous in many parts of northern New Brunswick this year than last, Balch reported. This was due to a high percentage of dormancy among the flies. But the pest increased its numbers in southern New Brunswick.

"Considerable time" must pass before the parasites spread to a uniform density of population in spruce stands of the province, the entomologist said.

After a survey of sawfly infestation on Gaspe Peninsula, L. J. M. Simpson, assistant entomologist here, reported the condition was no worse this year than last. Defoliation had been heavy north of Rimouski but generally the number of flies appeared less. Lighter infestation was attributed to emergence of fewer adult flies from the pupa stage.

Many millions of sawfly parasites were released in Gaspe district this year and last.

Italian Sets Altitude Record

Col. Mario Pezzi, Italian army aviator pictured wearing a high-altitude flying suit, has established a new world's record for airplanes, achieving a height of 56,017 feet. He exceeded his own previous record, made in 1937, by 4,656 feet. His ship was a single-engined Caproni with air-conditioned and hermetically sealed cockpit.

GRANTHAM, England—(CP).—A short time ago a high school pupil, 17-year-old Margaret Adcock, announced her intention to marry Canon R. P. Wade, 55, widower-vicar of a Lincolnshire parish.

Keep Prisoners Ever In Sight

PITTSBURGH, Oct. 27—(CP)—Plansare complete for construction of a Pennsylvania "Alcatraz," a unique prison where inmates will live—like gold fish—under constant but secret surveillance of guards.

Most outstanding among prison design changes will be a network of secret observation tiers or "cat-walks," spreading like a great spider web over all the prison buildings and cell ranges. From these guards will see the inmates at all times.

Major Henry Hornbostel, internationally known architect who designed the prison, said the plan of secret observation tiers never before has been tried in a prison. He described the system as resembling "cat-walks" used in post offices for protection against holdups.

The prison, to be built at Mt. Gretna, near Harrisburg, will be unique in that its exteriors will have no angular surfaces. Three circular inter-connected walls will surround each of the main sections—the cell blocks, recreation grounds and the workshops.

Meters Accepted

GRAND RAPIDS, Mich., Oct. 27 (CP)—Parking meters have been well received by the public here, City Manager C. S. Johnson said today commenting on the 750 meters installed Monday. Revenue from the machines has been light, Johnson said, as many persons park their cars out of the territory policed by the new meters.

The revenue from the machines will be used to develop the traffic safety program and purchase more parking meters.

3 FULL-SIZE CAKES OF CALAY

ONLY 5¢ When You Buy a Large-Size Package of Chipso WONDER FLAKES at the regular price!

Calay—the soap that has helped millions of women to guard their lovely and radiant complexions!

A Genuine BARGAIN OFFER!

Important Limited sensational bargain offer made simply to get YOU to try these two famous Procter & Gamble SOAPS!

OFFER LIMITED TO PETERBORO ONLY WHILE YOUR DEALER'S SUPPLY LASTS...SO HURRY!

NO HOME SHOULD BE WITHOUT CHIPSO BECAUSE OF: 1. Its "shampoo" suds. 2. Its safety and speed. 3. Its amazing thoroughness

THOUSANDS of women already know how CHIPSO WONDER FLAKES protect their fragile, washable pieces... how it helps keep hands soft and smooth when washing dishes... and how *speedily* CHIPSO cleans the *heavy family wash!*

CHIPSO gives these amazing results because: (1) CHIPSO gives you *safe* "shampoo" suds—suds that *last.* (2) CHIPSO bursts into suds *30% faster;* makes *25% more suds* than harsh washing powders. (3) No hard rubbing and scrubbing necessary. (4) White things are washed white, *not bleached white.*

Take advantage of this sensational bargain offer, TODAY. Once you use CHIPSO WONDER FLAKES—once you discover how *thorough, speedy* yet *gentle* CHIPSO is... you'll never want to go back to ordinary, harsh laundry soaps!

NO HOME SHOULD BE WITHOUT CALAY BECAUSE OF: 1. Its extra-rich, fragrant lather. 2. Its test-proven *mildness* 3. Its dirt-removing beauty bubbles

YOU KNOW yourself how fleeting a soft, smooth skin can be. That's why we want you to become acquainted with CALAY—to try a soap that gives your skin *real beauty care!*

Bargain beauty soaps may save you a few pennies at first cost—but remember, they're more expensive in the end! For CALAY is *milder* than ordinary, harsh soaps. Tests against several leading beauty soaps have shown CALAY *definitely, provably* milder. You'll like, too, the way CALAY'S extra rich beauty bubbles go deep down to your pores—removing dirt and grime—leaving your skin *soft, smooth.*

Do as thousands of lovely brides do—give your skin the *expert care* of CALAY. This introductory offer is good for a *short time only.* Don't delay! Go to your dealer's, TODAY.

ACT TODAY! YOUR DEALER'S SUPPLY IS STRICTLY LIMITED!

WOMEN WHO SUFFER

WOMEN who suffer in silence often pay a double penalty for wearing this gag of unselfishness or silly pride. Painful periods are nature's warning that something is wrong and needs immediate attention. Growing girls as well as women often are sufferers from female irregularities. They find Dr. Pierce's Favorite Prescription a dependable tonic. Read what Mrs. E. Etheridge, Gleichen, Alta., said: "In my opinion there is no better medicine for women and girls than Dr. Pierce's Favorite Prescription. Before I finished taking one bottle of the 'Prescription' I noted its value for painful periods. I can always depend upon the 'Prescription' to give relief." Buy of your druggist now.

SPECIALS FOR THURSDAY - FRIDAY - SATURDAY, OCT. 27 - 28 - 29

Suggestions for your HALLOWE'EN WEEK-END

RED & WHITE FOOD STORES

Halowe'en—the big night of the year! . . . If you are giving a party or just preparing for the youngsters when they come clammering at your door, you'll need plenty of "nice things"—Red & White Stores have a big assortment at prices that spell economy!

Quaker Flour — First Patent, 24 Lb. Bag 73c

Saxon Flour — 24 Lb. Bag 59c

Asparagus Cuttings — ROSEDALE BR. 2's Sqt. Tin 2 Tins 25c

Popping Corn — Golden Yellow Kernels 1 lb. 14c

ROASTED Peanuts — In Shell Fresh Stock 1 lb. 13c

Salted Peanuts — Roasted to golden crispness.. 1 lb. 13c

CALIFORNIA Oranges — Medium size. Dozen 23c

Wealthy Apples — Good cooking or eating ..... Peck 29c

FREE! GET GRAND GIFTS with Box Tops from Quaker Oats

SILVO—Small 14c Large 23c

Have You Received Your LUX KNITTING BOOK? ASK US FOR COMPLETE DETAILS — FOR ALL FINE THINGS

Red & White DICED CARROTS — 2's Sqt. Can Extra Special 3 cans 25c

CUTE SALMON — Extra Special 1 Lb. Tin Keta Salmon 10c

Hallowe'en Biscuits — Just the Biscuit For a Party 2 lbs. 29c

QUAKER FLOUR - FIRST PATENT	98 lb. Bag 2.70	7 lb. Bag 24c	
Saxon FLOUR	7 lb. Bag 22c	VI-TONE	12 oz. Tin 47c
BARTLETT PEARS		Gold Medal Brand In Heavy Syrup	2 No. 2 Sqt. Tins 29c
R. & W. BRAND Peanut Butter	20 oz. Btl. 25c	POLLY PRIM CATSUP	2 12 oz. Bottles 19c
CUSTARD POWDER		Red & White Brand 5 oz. tin 10c	16- oz. tin 25c
Fry's COCOA	½ lb. 23c	Baking Powder	1 lb. Tin 15c
Crown CORN SYRUP		Makes Fine Candy	5 lb. Tin 39c / 2 lb. Tin 18c
Seedless CALIFORNIA GRAPEFRUIT - 6 for 25c			

LIBBY'S SPAGHETTI Just heat, for it's ready to serve 2 27 oz. Tins 27c

P. & G. SOAP	10 bars 38¢
RINSO For Whiter Clothes	lge. package 25¢
Wheen's CARBOLIC SOAP	5 bars 23¢
GILLETTE'S LYE for dirt and grime	tin 12¢
FELS NAPTHA SOAP	3 bars 23¢

CLOVERLEAF Sockeye SALMON — Sea Food at It's Best — No ½ Can 20c

3 pkg. 25c

WHILE THEY LAST FREE! FREE! Cereal Dish with 3 Standard size pkgs. Kellogg's CORN FLAKES

"Here's What I Expect In A Newspaper!"

"A newspaper must first of all give an accurate and adequate news coverage–both loyal and general. This news must be supplemented and supported by good pictures. The paper must be entertaining, it must be instructive, amply cover local social and association activities and instruct in home service and cooking.

Then, of course, there must be sports, financial, theatre and radio information and last, but by no means least, good advertising features to help me save shopping time and shopping money and thereby serve my family better. That about tells the story."

For the Farmer!

This Is Important Read It!

The Examiner gives you the farm market quotations for the same day the paper is delivered to you — not yesterday's. This feature alone will save you many times the subscription price.

—"and Here's What The Examiner Has"

NEWS

From two of the world's finest news-gathering services—The Canadian Press and The Associated Press. From Special Correspondents in over 80 centres in Central Ontario.

The entire Staff of Examiner reporters gathers our local news and pictures.

PICTURES

By our own local Staff Photographer.

By correspondents in different sections of the province.

By leading picture-gathering agency for world events.

ENTERTAINMENT

Six famous Comics daily—Donald Duck, Tillie the Toiler, Henry, Brick Bradford, Muggs and Skeeter, Bringing Up Father, and The Gumps.

Special Features including Sally's Sallies, Crossword Puzzle, Barclay on Bridge, Our Boarding House, Scott's Scrap Book.

Complete Theatre Page, showing local attractions.

Special Department For Ladies

Social News—local and country-wide.

Home Service Department, covering a wide variety of topics.

Mary Moore on Cooking—New and intriguing menus and recipes.

Examiner Pattern Service.

For The Childen

In addition to the Comics there is the Good-Night Story by Max Trell.

Sports News For Every Member Of The Family

Complete Sport Staff, headed by "Cec" Perdue, an authority on all sports.

Sport Articles by world-famous sport writers, including Eddie Brietz.

Special Sport Pictures of famous personages and events.

Editorial Page

Featuring editorials in civic, national and international topics from the able pen of Arthur R. Kennedy. "Notes and Comments," a pithy column of current opinion.

Daily prose poem by A.R.K., and Bible "Message for To-day," "Hard to Believe," Letters to the Editor, and editorial opinion gleaned from contemporaries.

Money Saving Opportunities

A Complete Newspaper such as The Examiner, saves every family money by giving all the news in the most accurate and complete way possible. The messages from our local and national advertisers provide you with every opportunity to save many times the cost of your newspaper a year, by shopping from the columns of The Examiner.

THE EXAMINER

"Central Ontario's Neighborly Newspaper"

The Examiner Now Has Home Delivery Service With It's Own Boys In the Places Listed Below—

In the following places The Examiner newsboys or "Little Merchants," are on hand every day, Summer or Winter, rain or shine, to get you your Examiner on time, and in good condition. If you live in any of these places and are not getting The Examiner through this service, these boys will be glad to serve you.

Apsley
Bailieboro
Bridgenorth
Bancroft
Bethany
Campbellford
Coe Hill
Cordova Mines
Deloro
Dunsford
Eldorado
Fowler's Corners
Gore's Landing
Havelock
Harwood
Hall's Bridge
Hastings
Indian River
Keene
Lang
Lakefield—(Nepheline Mines included)
Lindsay
Madoc
Millbrook
Mill Bridge
Marmora
Maynooth
Norwood
Omemee
Queensboro
Roseneath
Trent River
Warsaw
Warkworth
Westwood
Young's Point

DEALER SERVICE
is provided at—

Bewdley
Cavan
Centreville
Curve Lake
Fraserville
Hubble's Mills
Ivanhoe
Springville

RURAL POSTAL SERVICE
is provided by over eighty Rural Route Couriers.

PETERBOROUGH
Prompt and courteous service is given Peterborough readers by 104 "Little Merchants." This year the team representing these boys won the championship of North America, The Bingham Trophy, emblematic of newsboy efficiency.

Write . . .
Circulation Dept. For Further Particulars

New Zealand's Pension Scale Gradual

WELLINGTON, N. Z., Oct. 27. — (CP).—With one eye on developments in Europe the British Dominion of New Zealand is facing a general election Oct. 15 and digesting the Labor government's Social Security Bill, passed by both houses of parliament and providing advanced legislation for pensions and free medical service.

Gradual introduction of universal superannuation without a means test, eventually replacing the "age limit," or contributory old age pension is considered here the most important proposal.

It is proposed as from April 1, 1940, to pay all citizens over the age of 65years £10 ($39) a year, this sum to be increased each year until the superannuataion reaches £78 (304) annually and entirely supersedes age benefit of the same amount.

The only qualifications will be in regard to residence and payment of contributions. Applicants who are in New Zealand on March 15, 1939, must have been in the country for ten years immediately prior to the application. Ultimately, all persons aged 60 years, if fully qualified, will receive £1 10s ($5.85) a week.

The income qualification provided for unmarried persons is that the basic rate of benefit shall be reducible y £1 ($3.90) for every £1 of other income exceeding £52 a year. That is, the full rate of benefit may be received while the applicant also has £1 aweek from elsewhere, making a total of £2 10s a week. For married couples, both of whom are qualified, the joint benefits will be reduced by £1 for every £ of the total, other than income, received by the married couple in excess of £52 a year.

What People Pay.

A special account in the Public Account, to be called the Social Security Fund, will be established, and into it will be paid the proceeds of the social security contributions and all other moneys that may be appropriated by Parliament for the purpose. Out of the Social Security Fund will be paid without further appropriation all monetary benefits other than emergency benefits.

The social security contribution will consist of: (a) Registration fee; (b) a charge on salaries, wages, and other income. Every person of the age of 16 years or over will be required to pay. The registration fee will be five shillinsg a year, payable yearly, for all women and for all persons under the age of 20, and £1 ($3.90) a year in all other cases. The first instalment of the fee will be payable on May 1, 1939.

The direct charge to the wage earner under the Social Security Bill —including both superannuation and free medical service—will be at the rate of one shilling in the pound (about five cents in the dollar) on all salaries, wages, and other income, to be supplemented on a pound for pound basis out of general government funds.

Actuaries have estimated the Social Security Bill will entail an expenditure of £17,850,000 ($69,615,000) annually, at the start, increasing to £25,000,000 ($97,500,000) annually in 30 years.

Farmers Opposed.

Opposition to the Social Security scheme is expressed in an offilial statement issued by the New Zealand Farmers' Union, which says the proposals are in no sense superannuation, but are a very much extended system of pensions. It says the scheme will increase consumption but will tend to decrease production, causing a strain on the resources of the Dominion.

The New Zealand branch of the British Medical Association opposes the Government's health insurance (free practitioner) scheme on the ground that the standard of practice would fall. Under such a scheme, the association considers, the personal relationship between doctor and patient would be adversely affected, ad the incentive for doctors to equip themselves thoroughly will be diminished.

Secretly Married

The Very Rev. Hewlett Johnson, 61, Dean of Canterbury, was secretly married to Miss Nowell Edwards, 31, it was revealed in London recently. The dean accompanied Miss Edwards to Spain last August to study the problem of moving orphaned children to safety.

The New 1939 McLaughlin-Buick

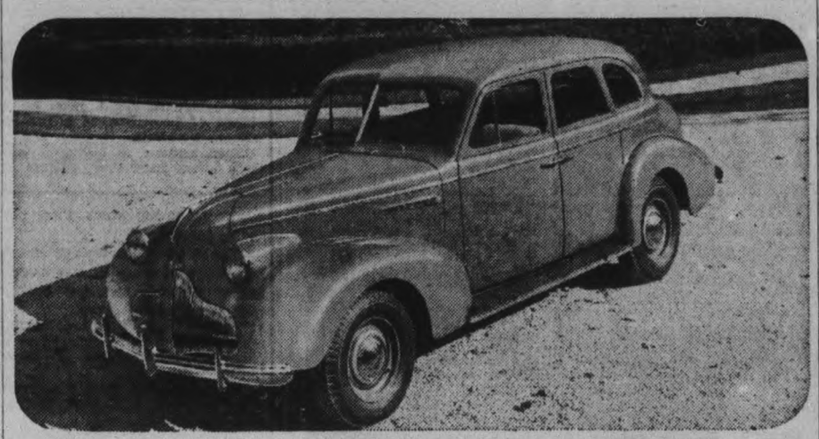

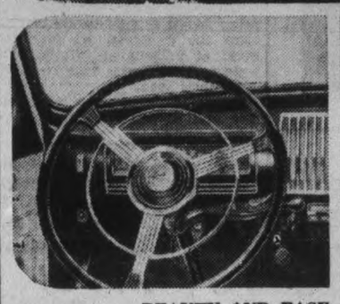

BEAUTY AND EASE OF OPERATION ARE EMPHASIZED

In a body entirely re-styled along striking yet distinguished lines, the 1939 McLaughlin-Buick offers many improvements, for the safety and convenience of the motorist. Illustrated above is the sedan of the 44 Series, with 120-inch wheelbase. Lower left shows the new gearshifting device on the steering column; while at the lower right is the illuminated direction indicator on the rear of the car, which warns following traffic when the driver is about to make a turn. An improved valve-in-head eight cylinder engine, scientific fuel conditioning, combination starting pedal and "fatigue-free" accelerator are other new features.

City Of Paris Places Trust In Sand Against Enemy Bomb Raids

PARIS, Oct. 27—(CP).—As the war clouds darkened the French capital, sand distributors made the rounds. Enough was allotted to lay a three-quarter inch blanket over the whole city.

For several years past every citizen has received his instructions regularly from the police department—"What to do in case of an air attack." In the apartment blocks it is posted in the entrance beside the concierge's room. In private families it is in the Bible or lost in the desk or among the recipes in the kitchen drawer.

Distribution of sand has been threatened several times—but this time hundreds of thousands of pounds have been ladled out in double-quick time. A pile is left in front of each house or in the courtyard of each apartment block and dwellers are instructed to have a shovel and pail on hand. Further instructions will be issued as to when to put it in place.

"For," reads the pamphlet, "a bed of sand at least 20 centimetres deep placed on the floor of the top storey rooms will serve to catch the bombs and stop them from exploding, or if they are fire-bombs will protect the house from being burned."

"All sixth-storey rooms must be cleared at once," it continues. Usually these rooms serve as bedrooms for maids, or as storerooms for the collection of odds and ends of furniture and clothing every family puts away to use "sometime in the future."

Jokes About It

The Parisian, however serious the situation he faces, never quite loses his sense of humor. Says Clement Vautol in a Paris daily, "Imagine that one of the bombers destined to 'liberate' the Sudeten should find itself by mistake, over Paris. We can feel quite tranquil. The sirens (blown every Thursday to keep them in order) function marvellously and each of us has his quarter of sand. If a bomb explodes on the house—you know, one of those bombs which have already fallen on Shanghai and elsewhere and have proven what they can do—all we have to do is to climb to the sixth floor as quickly as possible (happy those who have an elevator) and with a spade and pail throw sand on the fire and in no time at all the danger will be over. Perhaps there will remain enough sand for the second raid."

At the same time if the instructions don't arrive quickly there won't be any sand left in the district to carry upstairs. All the children of the quarter have fallen upon the sandpiles with enthusiasm, undoubtedly convinced that vacation isn't over and they haven't left the seaside after all.

At the Paris East Station where special trains had been leaving at all hours for the "East" and the Line Maginot while families and friends press around the young men and "reservists" who have been called up to guarantee the security of France. "It doesn't take much stretch of the imagination to believe oneself back in the days of the Great War," was an overheard comment.

A young man rushed out on the platform with his valise in one hand and overcoat in the other and a flock of relatives racing behind him. "Zut, I've missed the vacation train," he exclaimed, mopping his perspiring face and watched the train move out of the station.

The crowd broke into a laugh which relieved the feeling of tension. The young man looking rather pleased, picked up his valise and turned to go home again. However, at that moment a railway employee stepped up and said to him: "Not so fast, young man, the service has been doubled and another leaves in 10 minutes."

Springbrook Lodge Officers Installed

(Examiner Correspondence.)

BONARLAW, Oct. 27.—Dr. S. R. Beatty, District Deputy Grand Master of Madoc District No. 45, Independent Order of Oddfellows, and staff, all of Madoc Lodge, very impressively installed the officers of Springbrook Lodge I.O.O.F. No. 429 on Tuesday evening of this week. Other members of the installing team were Colin Ross, E. T. Nayler, William Hawthorne, G. C. Moon, R. F. Bristol, William McBain, and C. Conley.

The Springbrook officers installed were as follows: Noble Grand, J. M. Barlow; Vice-Grand, Roy Shortt; Warden, Ray Shortt; Fin. Sec., Sidney Mason; Chaplain, J. F. Baker; L.S.N.G., Roy Brown; L.S.V.G., G. S. Eastwood; L.S.S., Chas. Burkitt; Junior P.G., Clayton Burkitt; Conductor, Percy Bateman; Rec. Sec., Geo. E. Thompson; Treasurer, Chas. Lough; R.S.N.G., M. R. Neal; R.S.V.G., W. J. Barlow; R.S.S., C. F. Lloyd; I.G., Hiram Mumby; O.G. L. Mumby.

In a splendid address Dr. Beatty admonished the members present to be true to the principles of Oddfellowship. Short addresses were also given by other members of the team and by members of Stirling Lodge who were present.

A bountiful lunch was provided by the Springbrook Lodge, after partaking of which a musical program was furnished by Bros. Colin Ross and William Hawthorne of Madoc.

Who Is Wilson? —Aide To Chamberlain

LONDON, Oct. 21—(CP).—In days of apoplectic European diplomacy a mild little man, immaculately dressed, sat beside Neville Chamberlain in the fateful councils of the British cabinet and at times flew to Germany as the Prime Minister's personal emissary to Adolf Hitler.

The role of Sir Horace Wilson has been somewhat mysterious since he was drafted two years ago "for personal service to the Prime Minister."

Political circles say that "personal service" now includes foreign affairs, and that the "mysterious H. J." is Chamberlain's most influential adviser and "personal brain trust." And it's common talk that the blue-eyed, round-shouldered little man of 56 has taken a hand in the Central European crises.

Sir Horace entered the civil service in 1903 at $400 a year. He was not a university man and apparently would probably stay in the "second division" all his life.

But he was noticed by a former industrial commissioner who got him a place in the new labor ministry in 1916. Wilson made a record as a strike mediator.

Shortly after the close of the war, an important strike drew comment from Prime Minister Lloyd-George: "What happened to our strike-breaker?" the prime minister inquired.

Told that Wilson wasn't working on strikes, Lloyd George changed things. In 1921, Wilson became permanent secretary of the ministry. In 1924 he was knighted.

He became known as the mildest, most patient labor mediator in history. Both workers and employers liked him. When the depression came, Prime Minister Ramsay MacDonald made him chief industrial adviser.

Sir Horace then sweated through problems of floundering industries; got them more capital if he felt them to be deserving. He moved colonies of workers to more prosperous towns.

Then Neville Chamberlain brought Sir Horace to No. 10 Downing street, the middle of the Empire. When Mr. Chamberlain became Prime Minister, Sir Horace was at his right hand.

Rewarded With D. D.

WINNIPEG, Oct. 27—(CP).—Ven. Archdeacon R. Faries, missionary since 1900 at York Factory, Man., 450 miles northeast of The Pas, on the shores of Hudson Bay, has been awarded the degree of Doctor of Divinity by St. John's Collge, Winnipeg, for his work in completing a dictionary of the four Cree Indian dialects, it was announced yesterday.

The New Zealand Government will guarantee prices of exported dairy products.

Special Bread Wheat

INDIAN HEAD, Sask., Oct. 27 (C. P.). — Destined for Leeds, England, to undergo exhaustive milling and baking tests, 1,590 bushels of specially grown and threshed wheat has been sacked and loaded here aboard specially lined cars. The shipment is a further step in efforts to improve rust-resistant wheat strains of the Indian Head Experimental Farm and the Winnipeg Rust Laboratory.

Green tea at its best

"SALADA" GREEN TEA 520

SHREDDED WHEAT IS Naturally Good!

'THE 5 FOOD VALUES IN SHREDDED WHEAT

Vitamin B - - - - for Growth
Proteins - - for Body-Building
Mineral Salts - - for New Tissue
Carbohydrates - - - for Energy
Bran - - - - - for Regularity

The Canadian Shredded Wheat Company, Ltd.
Niagara Falls - Canada

12 big biscuits in every box

Eat SHREDDED WHEAT

MADE IN CANADA - OF CANADIAN WHEAT

PHONE YOUR ORDER

Money Saving Lucky Spot Values

LUCKY SPOT SALE

First Grade Creamery BUTTER lb. 22c

DOMESTIC or JEWEL SHORTENING 2 lb. 25c

HUNT'S Raspberry JAM - Large 32 Oz. Jar 23c

CONNOR'S HERRINGS IN TOMATO SAUCE 7-oz. tin 10c 14-oz. tin 14c

OXO CUBES 4 cube tin .....10c 10 cube tin 25c

ORANGES–Medium - doz. 25c
GRAPEFRUIT–Med. - 5 for 25c
FANCY Emperor GRAPES - 2 lbs. 25c

FRESH FISH SPECIAL!
TROUT – FRESH CAUGHT GEORGIAN BAY
PICKEREL – FRESH CAUGHT lb. 19c
Cleaned, Scaled and Headless

Fresh PORK SHOULDER ..... lb. 15¢
Fresh ROASTING BUTTS ..... lb. 20¢
Fresh STREAKY PORK ..... lb. 20¢
Fresh PORK NECK BONES ..... 6 lbs. 25¢
Fresh PORK TENDERLOIN ..... lb. 33¢

Beef POT ROAST (boneless) ..... lb. 14¢
Beef POT ROAST (bone in) ..... lb. 13¢
Beef BLADE ROAST (blade out) ..... lb. 16¢
Beef PRIME RIB ROAST (boneless) ..... lb. 22¢
Beef SHORT ROAST ..... lb 20¢
Beef ROUND STEAK ROAST ..... lb. 22¢

F —&— MARKETS G

Tomatoes Large 2½ Tin 2 tins 15c

ROSE BRAND DILL PICKLES Lge. 25 oz. Jar 25c

BLUE ROSE FANCY RICE 3 lbs. 25c

PEARL EXTRA FANCY TAPIOCA 3 lbs. 25c

CHASE and SANBORN DATED COFFEE Special lb. 35c

YORK BRAND TOMATO JUICE Large 25 oz. 2 tins 13c

LUCKY SPOT SALE OF

GENERAL ELECTRIC APPLIANCES

You will be particularly interested in inspecting the various General Electric Appliances which contribute so much to modern comfort and convenience. All of these products may be purchased for a small down payment, with easy terms to suit your convenience.

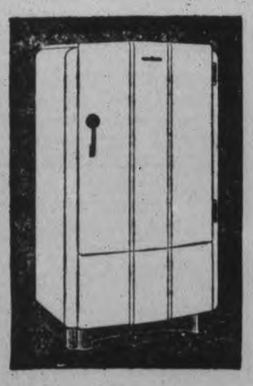

G-E HOTPOINT RANGE

Equipped with high speed Calrod elements this range makes electric cookery amazingly fast as well as delightfully clean and cool. Accurately controlled heat insures better results. All modern features.

PRICED FROM 99.50

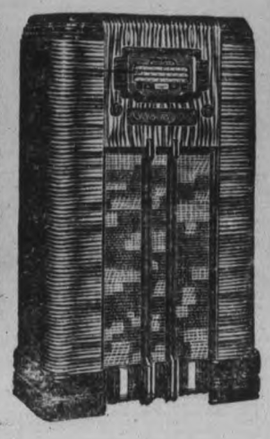

G-E REFIGERATOR

You save on food bills—on electric current—and on upkeep—with a General Electric Triple Thrift Refrigerator. Here is the thriftiest servant you can have in your home, and it's just as important in winter as it is in summer.

PRICED FROM 159.50 UP

G-E RADIO

With the new 1939 models, you merely touch a button and there's your station! Tuning is instant and accurate. See the wide range of beautiful new models at our store.

PRICED FROM 29.95 UP

J. W. WATSON

General Electric Dealer

CORNER GEORGE & BROCK STS. PETERBOROUGH

Special Both for 59c

Pint SELF POLISHING FLOOR GLOSS
4 oz. FURNITURE CREAM

REGULAR VALUE 84c

QUART WITH FURNITURE CREAM—Both for 98c

ASK YOUR DEALER

Borden Cabinet Took No Stands Upon Any Party Issue

By R. K. Carnegie
(Canadian Press Staff Writer.)
(Copyright by The Canadian Press.)

OTTAWA, Oct. 27 (CP)—Experience in the war-born Union government convinced the late Sir Robert Borden of the artificial character of lines dividing Canadian Liberals and Conservatives.

In the forefront of party battles for almost a quarter of a century Sir Robert fought on the Conservative side in the Manitoba school question, the Grand Trunk Pacific Railway issue, reciprocity and the fierce debates over naval contributions to Britain. Then, in the strain and stress of war, he organized a coalition cabinet and sat down in council with Liberals to plan Canada's supreme effort.

A decade later, from the calm of retirement, he wrote in his memoirs, to be published Nov. 1 by the Macmillan Company of Canada, that his Union cabinet never divided on party lines. The ministers differed on many questions but always there were Liberals and Conservatives on each side. He added:—

"Perhaps the artificial character of party division in Canada was never better exemplified than in my experience of the characteristics which I encountered among the members of the new government. In the new cabinet the most finely-crusted Tories of the old type were two men who had always called themselves Liberals and who had been prominent members of the Liberal party. I, who had been classed as an ultra-Tory frequently found myself more in agreement with (Hon. N. W.) Rowell and (Hon. T. A. Crerar, the more advanced among the Liberal element than with my former colleagues."

Borden took frequent occasion in his memoirs to express his gratefulness for the sturdy loyalty which his Liberal and Conservative colleagues gave his leadership at that time.

Steps to Coalition

The formation of a Union government in October, 1917, will probably be regarded by historians as the greatest of Borden's political achievements. Sir Robert himself regarded it as one of his greatest efforts.

For more than a year the project of a coalition government had been mooted in Canada, Sir Robert, who died June 10, 1937, wrote: "Many of the suggestions took little account of the immense difficulties that confront a party leader undertaking to achieve such a consummation. I had always held and I more than once expressed the view that such a coalition could never be created until conditions made it practically inevitable."

Throughout union negotiations which extended from late in July to well into October, Borden had a constant appreciation of the danger that in bringing Liberals into his cabinet he might destroy the Conservatives who had given him loyal support ever since he became prime minister.

In his memoirs Borden outlined in great detail the steps that finally resulted in Union government being formed. He wrote: "After I had announced the policy of compulsory military service the question of coalition was discussed on many occasions with my colleagues and as was most natural, I encountered strong, even vehement, divergence of opinion....

"On Thursday May 24, 1917, there was a final discussion in council. Several of my colleagues strongly favored it while others were violently opposed." Finally he told them they had made him sufficiently acquainted with their views, "that the duty of decision rested with me and that I would subsequently make them acquainted with my conclusion."

The next day he had an interview with Sir Wilfrid Laurier. "I proposed that a coalition should be formed in which his party and my own should be represented by equal number of members outside the office of prime minister....I pointed out the dangers and disadvantages of a war election....Finally he promised to give my proposal fair consideration and said he must consult some of his friends."

After further negotiations Sir Wilfrid declined to enter the coalition because of his opposition to conscription.

"The situation was full of difficulties," Sir Robert wrote. "Sir Wilfrid Laurier had been leader of his party for 30 years and during half that period had been prime minister. Great events had marked his administration of public affairs. His prestige was unsurpassed and, as leader of his party, he was invested with absolute preeminence. Even in the intense feeling aroused by the war, the idea of breaking with his leadership seemed almost inconceivable. Those whom the call to duty impelled toward the full and legitimate consequence of their convictions shrank back dismayed when the time for action came.

"On the other hand my position was of singular and striking difficulty. The Liberal-Conservative party with few, if any, exceptions had given me during my premiership and especially during the War, absolute wholehearted loyalty and support which it was impossible to overlook and disregard. To establish Union government upon a secure basis it would be necessary to assign to those Liberals who rejected the leadership of Sir Wilfrid Laurier on the question of conscription an equal share (apart from the office of prime minister) in a Union administration.

"This would inevitably relegate to the background and perhaps altogether destroy the hopes of prominent men in my party whose legitimate ambitions for advancement could not be denied in the ordinary course....

Invited to Ottawa

Throughout the negotiations Borden again and again offered to retire if someone else could be found who would be more successful in forming a government. He consulted Sir Clifford Sifton frequently and also conferred with John W. Dafoe, editor of the Manitoba Free Press, C. C. Ballantyne afterwards senator, H. W. Woods of the Alberta Grain Growers Association, and many others for advice.

Page after page of the memoirs reproduce records from his diary written at the time. Here are a few of the entries:—

"Aug. 9—Inconclusive conference with Laurier at Government House under arrangement by Governor-General, Laurier, (Sir George) Foster, (Sir Lomer) Gouin, (Lord) Shaughnessy, (Sir Clifford) Sifton and myself.

"Aug. 10—Discussed with (Hon. Arthur) Meighen and (Hon. J. D.) Reid my suggestion to have the Governor-General call (Mr. Justice) Duff to form a Union government. Both fiercely opposed.

"Aug. 13—Meighen reports Western Liberals strong for coalition. Sifton spoke of objections to my leadership. Suggests Sir William Meredith. Colleagues are determined there shall be no change.

"Aug. 14—Meighen and Reid strongly urge that Meredith leadership would be disastrous. Sifton came and agreed that any change of leadership should be abandoned.

"Aug. 15—Suggested to Meighen and Reid that Sir Robert Falconer (then President of Toronto University) should be asked to form a government.

"Aug. 17—(Hon. Robert Roger's resignation accepted. He says we are heading straight for destruction.

"Aug. 19—Sifton says (T. A.) Crerar suggests Foster or Sir C. H. Tupper as leader. I said I would hold up both hands for Foster."

So the diary proceeded, day by day. Here are other entries:

"Sept. 3—Heard from Duff that Tilley would not enter government and therefore Duff could not come. Sent for Tilley; appealed to his patriotism but without effect."

In amplification of the diary the memoirs state on Aug. 27 he received a telegram from J. A. Calder, Crerar, Attorney-General Hudson of Manitoba and Premier A. L. Sifton of Alberta stating they favored Union government and creation of a war council of six but a change of leadership was essential and suggested Foster, Sir Adam Beck or Sir William Mulock.

"In council I submitted the telegram to my colleagues and expressed to them my perfect willingness to retire in favor of any leader whose chances of success in forming a Union government might be greater than mine. They were unanimously against any change in leadership."

Faced With Crisis

To the protest raised in a subsequent caucus against giving Liberals equal representation in the cabinet Borden replied that "Canada was faced with a crisis above all party considerations; it was vital that necessary reinforcements should be supplied by compulsory military service; without this the Canadian Corps could not be maintained and would feel itself betrayed; I meant to keep my pledge to our soldiers; if dissentient Liberals would come in I would give them equal representation in the government; my duty as I conceived it led me to that conclusion; they had their duty to consider and if their conception did not coincide with mine, their only course was to select another leader. There was no more murmuring and the caucus acquiesced but there were some dissenters."

Ultimately Borden remained as prime minister and J. A. Calder, Hon. A. L. Sifton, T. A. Crerar, N. W. Rowell and General S. C. Mewburn were the Liberals added to the cabinet on Oct. 12. Other Liberals F. B. Carvell, A. K. MacLean and Gideon D. Robertson were sworn in later.

Canadian Schooner Bluenose Wins Deciding Contest

Bluenose of Luxenburg, pride of the Nova Scotia fishing fleet successfully defended the international fishing trophy by defeating the Gertrude L. Thebaud in the final race of the series. The Bluenose and Gertrude L. Thebaud are seen here in one of the races with the American challenger in the lead.

MORE ABOUT—

Britain Asks U.S.

(Continued from Page 1)

Nation's Backing Needed

"We must have the support of the country behind us because if we do not have that support our effort will be weak and vacillating until we give up office to those who are stronger and better supported than we are," he said.

Sir Thomas indicated establishment of national service in Great Britain would soon be announced.

"The prime minister has given assurances that there will be no conscription under his term of office," said Sir Thomas. "There will be no compulsion for service, and I think that undertaking is more acceptable to people because they know that at the present time no compulsion is necessary to secure the public service that the country needs.

David Lloyd George, still as forceful a speaker as when 20 years ago he led British endeavors in war, bitingly attacked the Munich settlement.

Britain and France, he said, had wrapped up Czechoslovakia in the Union Jack and the Tricolor and delivered it to a "brutal dictator." Sir Thomas denied this, declaring Britain was not a guarantor of Czechoslovakia.

Criticisms Tighten Ties.

Lord Halifax told his American audience Britain "most deeply" appreciated the efforts of President Roosevelt and Cordell Hull, State Secretary, in furthering the cause of peace.

Britain, he added, understood the United States desire "not to be caught up in dispute and controversies which are far from your shores." Britain did not question the motives that lay behind United States neutrality legislation.

Criticism of Britain's actions during the European crisis appearing in the American press, was best proof, he said, "that you feel as strongly as we do about the things which it is vital for the world to hold on to, if international relations are to be at all securely founded. Your criticisms, therefore, bring you nearer to us than would an attitude of indifference on your part."

LOSES LICENCE

CONGLETON, England—(CP).—Charged with driving recklessly, 73-year-old James Banks, garage proprietor, was disqualified from driving for life. He also was fined $96.40.

MORE ABOUT—

Train Kills Seven

(Continued from Page 1)

was thought today to have been the indirect cause of a crash that took five lives in this West Essex county village.

Ranger, 21, died in the crash with three other members of his family and a friend while driving to a chuch meeting last night. His father, 50-year-old Gilbert Ranger, only survivor of the accident, was taken to hospital in Windsor. 25 miles of here, in critical condition.

Others killed were Mrs. Lucia Ranger, 48; Jean Ranger. 18-year-old sister of Leo; Arthur Masse, 83, Leo's grandfather, and Mrs. Julia Godin, 72. Mrs. Godin came from her home in Windsor to visit the Rangers, residents of Stoney Point almost all their lives.

The car was struck by a Wabash railway freight train. Witnesses said young Ranger, driving the car, could not have seen the train as he made no effort to speed or slow the machine. "Leo was driving behind another car," said Dr. H. G. Emerson, village coroner. "Apparently he was watching the other car rather than looking out for a train."

Wreck Carried 400 Yards

The motor-car was travelling north on a sideroad while the train, an extra freight of nine cars, was proceeding westward. The car wreckage was carried 400 yards on the pilot of the engine before the train could be brought to a stop. The train was in charge of Conductor R. Wilson, St. Thomas, with Engineer William Chaters, also of St. Thomas.

Gilbert Ranger, who suffered fractures of both legs and other injuries, was able to sit up and talk while awaiting arrival of an ambulance. Despite his injuries he attempted to aid rescuers extricate the bodies from the wreckage. Hospital authorities in Windsor said he had a chance of surviving.

The bodies were taken to the Stoney Point railway station, not far from the crossing, where Coroner Emerson empanelled an inquest jury. After adjournment of the inquest, the bodies were taken to an undertaking establishment in Tilbury, seven miles south of Stoney Point.

Mrs. Josephine Masse, wife of Arthur Masse, heard of the accident while attending church service in Stoney Point. She and her husband attended mass Tuesday when the priest urged them to prepare for after-life. Mrs. Masse said that before he left on the fatal drive she chided her husband for failing to change from his work clothes.

"Without giving it a serious though I told him he wouldn't look nice if he got in an accident," she sobbed.

OBITUARY

M. A. HALLER.

HAVELOCK, Oct. 27. — The funeral of the late M. A. Haller, of Cicero, Illinois, brother of Mrs. M. Isaac of town, was held on Tuesday from the Day Funeral Parlors, Toronto, to the St. Barnabas Anglican Church, where service was conducted by the Rev. Mr. Powell. Interment took place at Mount Pleasant Cemetery.

M. A. Haller, a trainer well known among the horsemen in the United States, died on October 21 as the result of a ruptured appendix at the Berwyn Hospital, in Cicero. Mr. Haller, in his 41st year, was unmarried.

Surviving him are his widowed mother in Toronto, five sisters, Mrs. A. K. Aziz, Mrs. N. Dabous, and Mrs. I. Salome of Toronto, Mrs. G. Aziz, London, and Mrs. M. Isaac, Havelock; and two brothers, F. A. Haller and A. Haller, both of Toronto.

MORE ABOUT—

U.S. Stiffens

(Continued from Page 1)

Many persons here saw in the president's speech another hint of heavy demands for armaments appropriations at the next session of congress. The United States, he made clear, is not disposed to limit armaments unless there are actual discussions among nations for a disarmament agreement.

In other words, the United States will continue its arm expansion program until the big powers actually have sat down at a disarmament conference table and are ready to sign on the dotted line.

The president, in his speech to the New York Herald Tribune forum on current problems, served notice on the world that the United States would protect the western hemisphere from foreign interference. It was his first pronouncement on American foreign policy since the Czechoslovakian crisis.

He said the governments of foreign nations "must not threaten the world with the disaster of war" and asserted no useful purpose is served to suggest "either to the American people or the people of other nations that the American Government in its policies, its practices, and its servants are actuated by motives of dishonor or corruption.

"To do so," he said, "is of necessity, an attack on the American system of constitutional representative government itself."

Hoover on Economics.

The President's address followed others by his predecessor, Herbert Hoover, who urged the United States to initiate resumption of world economic conferences as a vital step towards peace, and Viscount Halifax, the British Foreign Minister, who urged the United States to join hands with Great Britain in establishing world peace.

Without mentioning either the Munich conference which averted war over the partitioning of Czechoslovakia or measures taken against racial groups in certain European countries, the President arraigned

Two Youths Arrested In Millbrook Being Held On Firearm Charge

(Examiner Correspondence.)

MILLBROOK, Oct. 27. — Ernest Allen and Douglas Wannan, Orono appeared before the Justice of the Peace last night at Cobourg and were remanded for a week on a charge of possession of a firearm without a permit.

When arrested at Millbrook yesterday they gave their address as Orono. Police said they drove a stolen car, owned by W. Rigby of Blenheim into Millbrook and then tried to sell a stolen tire.

They aroused the suspicions of Constable E. Richards of Millbrook who arrested them.

Finding a revolver on one of them, they were brought back to Cobourg by Provincial Police.

conditions under which there can "be no peace."

"It is becoming increasingly clear," he said, "that peace by fear has no higher or more enduring quality than peace by the sword.

"There can be no peace if the reign of law is to be replaced by a recurrent sanctification of sheer force.

"There can be no peace if national policy adopts as a deliberate instrument the threat of war.

"There can be no peace if national policy adopts as a deliberate instrument the dispersion all over the world of millions of helpless and persecuted wanderers with no place to lay their head.

"There can be no peace if humble men and women are not free to think their own thoughts, to express their own feelings, to worship God.

"There can be no peace if economic resources that ought to be devoted to social and economic reconstruction are to be diverted to an intensified competition in armaments which will merely heighten the suspicions and fears and threaten the economic prosperity of each and every nation."

RADIO INTEREST GROWS

LONDON — (CP). — The total number of radio receiving licences, issued by the Post Office, in force at the end of September was 8,758,000, an increase of 410,810 during the year.

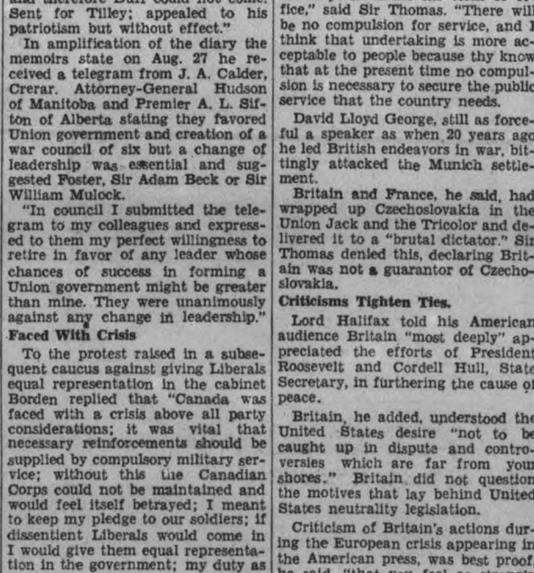

"Change to Lipton's"... a simple thing to do... but it will be a revelation to you in more satisfying, more sustaining tea enjoyment. For Lipton's is never insipid... even though you brew it weak. Its rich, full-bodied flavour is concentrated in every leaf... in every cup of tea you make... giving you a fragrant, refreshing beverage you'll appreciate more every time you taste it.

FREE!
Save the coupons in Lipton's packages. They'll bring you exquisite Wm. Rogers & Son Silverplate Gifts. Write now for Premium List, to Thos. J. Lipton Limited, 43 Front St. East, Toronto.

RED LABEL. . 33c ½ lb.
ORANGE . . . 35c ½ lb.
YELLOW . . . 40c ½ lb.

LIPTON'S is more economical—goes farther. It's the largest selling tea in the world.

MIA

LIPTON'S Full-Flavoured TEA

Listen to "The Lipton Melody Hour" every Sunday 4.30 to 5.00 p.m., CBL, Toronto.

Produced in ONTARIO Sale

A & P Offers the Products of Ontario Producers at Real Money Saving Prices.

SPECIALS Special Prices in Effect from Oct. 27 to Nov. 5

PRODUCED IN ONTARIO ITEMS

- P.&G. SOAP 3 bars 10c
- QUAKER OATS Lge. Pkg. 19c
- PEACHES Country Kist 16 oz. tins 19c

JEWEL or DOMESTIC
- Shortening 2 lb. 25c
- FLOUR SUNNYFIELD PASTRY 24 lb. Bag 45c

HALLOWE'EN SUGGESTIONS
MOLASSES KISSES 2 lbs. 19c
Jelly Beans . . 2 lbs. 23c | Gum Drops . . . . lb. 10c
Peanuts, in shell 2 lb. 19c | Pop Corn, biff bang . . . . . tin 10c
CIDER, Pure Apple Gal. 55c

- Heinz KETCHUP TOMATO 2 Lge. Btl. 35c
- Heinz SOUPS TOMATO 2 Med. Tins 23c
- Heinz SOUPS ASSORTED 2 Med. Tins 25c
- CLEANSER, Classic 3 tins 13c
- PICKLES OLD TOWNE Assorted Jar 25c
- Evap. MILK, A. & P. 2 Tall Tins 15c

ANN PAGE BREAD - 24 oz. Loaf Wrapped 2 for 15c
SLICED OR UNSLICED

- Jacob's PLUM JAM 32-oz. Jar 18c
- GINGER SNAPS 2 lbs. 17c
- COOKIES A.&P. Health 2 lbs. 25c
- PARD DOG FOOD - 2 tins 23c
- Campbell's Tomato Soup 3 tin 23c
- Monarch FLOUR 24-lb. bag 59c

For True Coffee Freshness — Try a Pound of
A. & P. COFFEE
A Blend to Suit Your Taste

Bokar	8 O'clock	Red Circle
Vigorous and Winey	Mild and Mellow	Rich and Full Bodied
1 lb. Bag 25c	1 lb. Bag 23c	1 lb. Bag 19c

GREEN BEANS FIRM FRESH 2 lbs. 17c
GRAPEFRUIT TEXAS SEEDLESS Each 5c
CAULIFLOWER SNOW WHITE 2 Heads 17c
APPLES - Snow - 6 Qt. Bask. 27c
LOUISIANNA YAMS lb. 4c | PAPER SHELL Pecans lb. 21c

LAMB Choice Quality LEGS lb. 23c | LOINS lb. 18c | FRONTS lb. 14c
Choice Round Steak or Roast 19c
Rolled Prime Rib Beef - lb. 22c
Blade Roast lb. 16c | Short Rib lb. 17c
Pork Shoulers Fresh Shankless, lb. 15c | BUTTS lb. 19c
SLICED BACON lb. 28c | BONELESS POT Roast lb. 14c

A&P FOOD STORES

High Potato Stocks

NANAIMO, B.C.—John Agar of nearby Yellow Point is wondering if there's some truth after all in the myth of Jack and the Beanstalk. Potatoes he planted on his farm sent up stalks six feet high intsead of the normal 1½ to two feet. They averaged six large tubers to a root.

The Peterborough Examiner

VOL, LXXX, No. 250 — PETERBOROUGH, THURSDAY, OCTOBER 27, 1938 — PRICE THREE CENTS

Bunny Chases Pup

ELSTOW, Sask.—A rabbit which chases a dog is owned by Jack Harris of this northwestern Saskatchewantown. When Sandy, a Scotch terrier owned by Dave Doney, trespasses on the Harris property, the rabbit goes after him and Sandy doesn't stop to argue.

Commission Is Not Opposed To Police Ball

Members of the Police Commission went on record at the regular meeting Wednesday as being not opposed to the holding of the annual policeman's ball so long as the affair is properly conducted.

A resolution passed which will be placed before the Chief Constable read as follows: "That this Board does not consider that it is necessary for it to authorize the dance to be held by the Police Association but it nevertheless advises that its policy be observed as set out in a resolution passed on September 14, 1938, a copy of which was sent to the Chief Constable.

This latter resolution referred to by the Commissioners was the one passed by them after Judge Deroche of Belleville had given his final decision on the probe into police affairs last summer. The resolution says that: This Board holds the Chief Constable responsible for the conduct of police officers at the annual ball and at other affairs, and any repetition of the incidents such as were discussed at the recent enquiry relative to the annual police ball, will result in the dismissal of the Chief Constabel and of those involved in the misconduct.

No Pension Fund

Discussion on the point indicated the Commissioners were very sympathetic to the fact that the proceeds from the dance was used to build up a fund for the officers, which would be used in the event of an officer being killed in the course of his duty, or dying suddenly. As it stands now, there is no pension fund, nor any arrangements for the care of an officer's widow or family should he die suddenly. Added to this is the fact that police work is rated highly hazardous by insurance companies and therefore any suitable amount of insurance would cost an exorbitant sum.

Whether or not the annual police ball will be held will be decided at the next meeting of the officers themselves.

Clothing Contracts

After examing several samples of cloth and prices submitted by merchants in the city, the Commisison let the following contracts for winter clothes for the police. Three overcoats and three short coats, McWilliams and Company, to cost a total of $67 and $55 respectively. Twelve pair of trousers at $7.50 a pair were let to Ed Riley along with the order for two pair of riding breeches at $14.75 each. Detectives' overcoats and hats will be purchased from Ed Riley at $27.50 and $3.75 each.

Mayor Hamilton asked the Chief if radio for police work had been discussed at any of the Provincial or Dominion conventions and if it is being successful operated in smaller centres.

Answering this query the Chief said a two-way system had been in use in Guelph for some time and was working out splendidly, while Belleville had a one-day broadcasting set that was also a real asset.

"We should get out police station fixed up properly before we start talking radio," said Judge Smoke.

"I wouldn't be too optimistic about the additions to the court room, we have needed them for thirty years and there has not been any action on the question yet. My office is absolutely useless for interviewing prisoners or others, every word said can be heard outside, and during the court period in the morning it is a runway for lawyers, witnesses and anybody else who come through," replied Chief Newhall.

Judge Smoke said the public had no business using the stairs through the police station up to the courtroom, they should use the back stairway leading from the street, and this stairs should also be used by the witnesses. "I'm sure something suitable can be worked out," he said in closing.

Mayor Hamilton referred to the large gas and oil and repair bills and asked the Chief if something could not be done to keep these down. The Chief in explaining this said the cars are on twenty-four hour duty in all weather and with all members of the force driving and that the Chrysler was getting quite a few miles on it now, and was not as efficient as before.

The commissioners did not believe the taxi bylaw could be put into force before the first of January and shelved the discussion of a few final points until the next meeting, or probably a special meeting to be held at the discretion of the chairman.

Sixteen Young People

Of the Students' League of Many Nations of the Practical Bible Training School of Johnson City, N.Y., will hold

"Great Witness Service"

IN BETHANY TABERNACLE

Friday, 8 P.M.

All Welcome

Warning Is Issued Letter Writers By Magistrate Langley

MAGISTRATE O. A. Langley, K.C., in police court this morning issued a pointed warning to persons who might feel inclined to write letters to him in regard to cases coming before him.

"I have received a letter in connection with a case that I am to hear," he said. "It is a most improper thing and I am not sure if it isn't actual contempt of court. There is no use writing me on such matters and the only way to approach me is in the court and through the proper channels. I read only enough of this particular communication to show me what it was about so that it will not interfere with me hearing the case and I have turned the latter over to the Crown authorities. I propose to do so with all such communications so that persons guilty of such conduct may be prosecuted."

Vibrant Voice Impresses Concert Crowd

The Peterborough Canadian Concert Association began its second year of musical enterprise in a vibrant and expansive atmosphere last night as it introduced to its hundreds of members at the Collegiate Institute Miss Marjorie Lawrence, soprano of the Metropolitan Opera Company of New York in a splendid program of song that struck a gratifyingly auspicious note for the season that is yet young.

The auditorium of the Collegiate was comfortably filled with subscribers for the series of concerts the association has again arranged as a means of amplifying Peterborough's entertainment in a sphere that is not neglected but which acquires additional interest and inspiration from a few hours under the spell of artists like Miss Lawrence. These events call for organizing effort and so far the committee engaged in that form of community work has been well repaid.

Attractive on Platform

Miss Lawrence was preceded by her successes in Wagnerian roles, especially in heroic assignments like the Brunnhilde of the Nibelunger Ring, the Icelandic maiden who was subdued for marriage only by guile and magic. That type represents women from the mould of Minerva rather than of Aphrodite, and is represented notably on the operatic stage today by Kirsten Flagsted. They are of the oak family rather than the clinging vine. They may be lyric, but they must be dynamic, women of stature and power, breadth of shoulders and depth of chest. That is the usual conception of Brunnhilde. Miss Lawrence suggested a modified Brunnhilde, a happy medium, decidedly attractive and feminine.

And that personal reference leads back to the spell she cast in the last number of her program, the finale scene in the Ring cycle. Miss Lawrence has a magnificent voice that requires for its fullness of effect the opulence of the opera, the chorus and orchestra and principals of equality with herself. The piano of Felix Wolfes could only suggest that background, as it did, and imagination had to fill in the rest. It was an obvious handicap to the singer, but she seemed to step back from the concert stage into her accustomed medium and into the scene which brings the tragedy of Siegfried to its dramatic end. By means of her gifts of expression the power and intensity and vivid impersonation in her singing, Miss Lawrence seemed to assume the stature of the Brunnhilde of the sagas, and to dissolve into the personality around whom Wagner wrote his glorious music. It was the illusion of a splendid art transferred from the operatic to the concert stage, and making the best of circumstances that lacked customary aids and atmosphere.

In two other number's, The Earl King by Schubert, and Iphigenies' Dream from the Gluck opera, and particularly the latter because it is not so well known, most of the audience probably missed the greater part of the significance of the tragic themes reflected in Miss Lawrence's expressive declamation and singing. Not only has her voice a wealth of power, but it also possesses a liquid quality when melody only is sought that was exceedingly pleasing.

Songs Full of Charm

Three Schubert songs were delightful, and another group of three by Ravel in much the same mood, tenderness and gaiety of the heart in love were also full of charm. Miss Lawrence also sang "Ich Liebe Dich" and three other songs in English by Grieg, "Hope," "Springtide" and "Midsummer Night," examples of Grieg's preoccupation with phases of the outdoor life he loved. Then there was a group of English songs, actually two of them were Scottish and the third probably of Irish origin in its melody, "Annie Laurie," "Down the Burn," and "Danny Boy."

They were all grand entertainment. "My Ain Folk," and encore, seemed perhaps the most appealing of the numbers in which Miss Lawrence applied the rich resources of her voice to the softer effects of sentiment. A bright and piquant song was her first encore "To a Young Gentleman," and another extra was "Chants d'Auvergne," and her last one was gorgeous singing "Zueignung" by Richard Strauss, a rich and haunting melody, its music buoyant and altogether captivating. It was a glowing period to a concert that will be remembered with the winning personality of Marjorie Lawrence. From Peterborough her present tour takes her to Kingston, then Mount Vernon, Ohio, next to New York for a recital, back to Chatham in Ontario, Cincinnatti, Columbus, Pittsburgh, Quebec, Montreal and then to the Metropolitan. She will revive "Thais" after its lapse of twenty years, also Tosca and a Wagnerian appearance.

W. R. TURNER

PHONE 591
195 SIMCOE ST.

Heating Plumbing Tinsmithing

CONTRACTING, JOBBING, REPAIRING

Sole Agents for
"HECLA" FURNACES
"IRON FIREMAN" STOKERS
"TIMKEN" OIL BURNERS

English Heads Boy Scouts Of Peterborough

W. C. English was elected president of the Peterborough Boy Scout Association at its annual meeting last night, replacing Dr. G. Murray Fraser, who had held the post for the past four years and whose resignation was received with regret by all Peterborough scouters.

Dr. Fraser said he felt it was time someone else was given an opportunity to head the organization. He outlined to the 40 assembled delegates the growth of scouting in this city since he first became associated with it in 1925, when he was district scout master.

In that year there was only one troop and it met in the Market Hall, he told them. Now, in 1938, they have their own hall, 11 troops, 9 packs, and 2 rover crews. Organizations that have sprung up in connection with the larger activity include a local association, a scouters' club, four mothers' auxiliaries, and eight troop committees. He told scouters to continue their growth and to live up always to scouting traditions. Other youngsters in the city are looking to them for guidance and by their good example they can improve the qualtiy of citizenship in coming generations, he said.

Other Officers

Bill Lyburn was elected first vice-president and W. G. Grady second vice-president of the association. B. Ottewell moved from the post of treasurer, which was taken over by W. A. Brown, to that of secretary. District Commissioner J. Hornsby was recommended to continue in his post for his tenth consecutive term and Gordon Clegg was recommended for re-appointment as District Cubmaster. The recommendations must be forwarded to Dominion Headquarters at Ottawa for ratification.

Assistant commissioners appointed were Ernie Wolfe and Lewis Grant and members of the Executive Board included Dr. G. Murray Fraser, H. C. Sootheran, A. Hope, N. L. Patterson, Rev. B. J. Begley, R. C. Currie, and J. Moscrop. The board of Badge Commissioners for the ensuing year will consist of E. Wolfe, W. Lyburn, Dr. J. F. O'Brien, Lew Grant, and Mrs. Langhorn. Their work consists of issuing badges and making recommendations for special honors, as for life saving.

Eleven Active Troops.

Reports were received from the eleven active troops, nine active cub packs, two active rover crews, all of which were represented. Indication was given that one troop, one pack, and two rover crews are now in the process of reorganization and will swell the number of links in the association in the near future.

A report on the recent Scout Apple Day was read and showed that profit over last year's Apple Day was $150, not $50 as had been previously reported. Scouts took in $500.23 on city streets, incurred expenses of $163.26, leaving a net profit of $336.97.

A visitor at last night's meeting who spoke briefly to the assembled scouts was W. Whitaker of Lindsay, assistant commissioner under Mr. Hornsby in that centre.

Financial statement for year ending October 26, 1638:

Receipts

Bank balance October 27, 1937	$257.58
Profit Apple Day October 15, 1397	336.97
	$594.55
Expenditures	
Training courses for leaders (4)	$ 68.00
Headquarters—painting, carpentry, cleaning	50.25
Headquarters—chairs, stove curtains	48.44
Taxes on headquarters (2 installments)	23.87
Electric service	9.31
Fuel	4.00
Wreath and flowers	6.50
Stationery and printing	19.17
Postage and stamps	2.99
Advance to Toronto Headquarters, re badges	5.00
	$237.53
Bank balance October 26, 1938	$357.02
Special Savings Account	
Bank balance October 27, 1937	$127.19
Bank Interest	1.20
Allotment from headquarters for 1938, less exchange	39.85
Balance October 26, 1938	$168.24
Total Assets October 26, 1938	$525.26

Students' League of Many Nations To Visit Here

The Students' League of Many Nations a representative group of The Practical Bible training School of Johnson City, N.Y., will visit Peterborough—Friday Oct. 28th. They will be the guests of Bethany Tabernacle and will conduct a unique witness service in the Tabernacle Friday 8 p.m. Arriving in the city about noon they will meet in the Tabernacle for their daily studies after which asight seeing trip has been arranged.

Second Offender Is Fined $54.50

"This man only got out of jail yesterday morning and forced his way into a house on Rubidge street and pulled a woman out of bed who had had a baby only two days before," Chief Constable Newhall informed Magistrate O. A. Langley, K.C., in police court this morning after Ray Hogan of Toronto had pleaded guilty as a second offender to a charge of drunkenness.

The previous offence had occurred on October 18 and on that occasion, Chief Newhall reminded the court this morning, Hogan had promised to go back to Toronto and stay there if given a chance.

Magistrate Langley imposed a fine of $50 and $4.50 costs with the alternative of six weeks' imprisonment which means that Hogan will be the guest of Lieut. Col T. D. Johnston until Christmas is almost here as he was unable to pay his fine.

Tickets Are Good In Other Cities

Peterborough members of the Canadian Concert Association who are out of the city frequently need have few fears of missing the Peterborough performance of the internationally renowned artists who are to appear here this winter.

For their membership cards in the Peterborough branch of the association will carry them, free of charge, into any or all of the concerts being given in other centres, provided there is seating accommodation.

The success of the association is ever becoming more assured, and new centres are joining the circuit this fall. The following programs have been announced in centres that hitherto have not been members of the association:

Kingston—Oct. 28, Marjorie Lawrence; Nov. 21, Zimbalist; Feb. 8, Poldi D. Mildner (the great woman pianist); March 18, Trudi Schoop Ballet.

Belleville — Nov. 22, Zimbalist; Feb. (date to be fixed), Hallett and Pool, piano duo; March 13, Herthar Glatz, contralto.

Galt — Nov. 8, Herthar Glatz; Jan. 25, Ossy Renardy, violinist; March (date to be fixed), Reginald Stewart.

Woodstock — Nov. 7, Herthar Glatz; Jan. (date to be fixed), Renardy; March (date to be fixed), Stewart.

BANK CLEARINGS.

Clearings passing through the Peterborough Celaring House during the past week amounted to $590,595 while for the same period one year ago they totalled $591,626.

MAIN STREET TOPICS

By an Examiner Reporter.

KNOTT FINED

Changing his plea to guilty Alex. Knott of Curve Lake was fined $5 and $5.25 costs for being drunk, the charge being laid by Corp. Jack Woods of the R.C.M.P. under the Indian Act.

A BIG CARROT

Something in the line of a record among outsize carrots has turned up in the garden of Police Sergeant John Thompson. This overgrown vegetable tipped the scales at over three pounds and looks capable of supplying enough vitamins for the average-sized family.

ARTISTS ACTIVE

The changing scenery of these autmnal days is proving irresistible to amateur artists of both sexes and many of them have been noticed recently around Buckhorn, Bureligh Falls and Young's Point, busily engaged in trying to transfer the beauty of nature of canvas. Not a few of these artists are from outside points.

DEER PLENTIFUL

Wood truckers operating between Peterborough and Apsley report several deer have been noticed early in the morning and late in the evening along Highway 8 in the vicinity of Apsley. Hunters expect the deer shooting to be particularly good during the first three days before the dogs chase the deer into the game preserve.

TRUCK BURNED

A 1937 truck turned on its side in the ditch, about two miles north of Burleigh two nights ago and was burned. It is a total loss and the wreckage is still in the ditch. Settlers in the district and township officials have no information on who owns the vehicle, or where the driver went to. The truck is believed to be from Toronto, and the license plates are still on it.

PUBLIC IS INVITED.

This evening at eight oclock in the Collegiate auditorium, J. W. McFarlane, president of the scientific and technical section of the Photographic Society of America, will address an open meeting of the Peterborough branch of the Engineering Institute, to which the public is invited. Mr. McFarlane's subject is "Color Photography, and it is expected that large numbers of the amateur photographers in Peterborough will not pass up the opportunity of hearing this noted authority on photography.

GRASS FIRES

Grass fires, bane of autumn months to the fire department, are making their appearance in the city now. Yesterday firemen were called to put one out on Burnham's Point. The department was called out three times yesterday to small fires. One of them, on Sheridan street, was caused by a live wire being strung through a screw-eye connected to the ceiling, Chief Gimblett said. He found that over-sized fuses were being used as well, and warned that serious fires are caused in just such manner. A short circuit set curtains ablaze in this case and the fire fighters had everything under control before much damage was done.

Woman Denies Selling Beer

Mrs. Mary Hayton, charged with keeping liquor for sale, took the witness stand in her own behalf in police court this morning after Magistrate Langley had refused to allow a motion by Mrs. Hayton's counsel, W. J. Arthur Fair, for dismissal.

There was a long argument over the motion, both Mr. Fair and Crown Atorney McElderry discussing the point at length and finally the magistrate intimated that he was prepared to reserve judgment for a couple of days, if Mr. Fair thought that he might change his mind after reading the authorities.

Defence counsel, however, said he had three witnesses present and was ready to go on with his defense this morning.

Cecil Mehaffey, junk dealer, was called in regard to a carton of empty bottles found at the rear of 241 Stewart street where Mrs. Hayton lives, and swore that about a month ago he had sold the bottles to Harry Carter who lives at the same address.

Saw No Drinking

Alexander Cameron Allison, whom police arrested outside of Mrs. Hayton's on a charge of drunkenness testified that he had called to see Carter that night and had only been there a short time when the police arrived. He testified that he had nothing to drink there and had seen no signs of drinking.

At the police station he said he was interrogated repeatedly about what he was doing at the Carter house and was told that he had better tell the truth or it would cost him money.

Witness pounded the side of the witness box as he was giving his evidence on that point and Magistrate Langley ordered him to be quiet or he might find himself facing a charge of contempt of court. "I want protection," shouted Allison, but Mr. Fair succeeded in calming him down.

Mrs. Hayton swore in regard to the three cartons of beer police said they found in her car on Sunday October 9, that she had purchased four cartons of beer the previous night for a Mr. Mullins of Norwood and had left it in the car all night. She did not know what had become of the other carton but was sure it was not the one police found in the house because that had been purchased some time previously by Harry Carter.

As to the liquor and beer orders produced by the crown she said that those had been signed by her as purchaser and taken to her home and consumed. The others represented purchases on orders signed by persons in Norwood, Hastings and elsewhere for whom she had purchased beer. She said that she had had a cottage at Trent River for some time in the summer and that these purchases had been made when she was in town from time to time. The money had been given to her with the order and she had in each case delivered the beer to the person who ordered it.

"Did you ever sell or keep beer for sale," asked Mr. Fair.

"Never in my life," replied the accused.

She was closely cross-examined by Mr. McElderry as to the orders produced especially as to the similarity of the paper used in giving orders and as to the fact that the same brand of beer and lager was ordered in each case. Mr. McElderry was not through when the court adjourned for luncheon.

When a Horse Refuses To Work There Is Usually Good Reason

If a horse refuses to work there is generally some reason for it that a careful examination will reveal, is the opinion of Dr. Thomas Johnston, Humane Society inspector.

The inspector reported to the society's board of directors that he found a horse being treated for inflammation of the leg and that on investigation he found the animal to be suffering from a broken leg. It was ordered destroyed.

A horse that was drawing bread for a local company had refused to pull its wagon and two men in charge had applied the whip "very freely," Dr. Johnston said. On learning of the incident he investigated and found that the collar had scalded the animal's shoulder. "A new collar was fitted on and the horse has given no further trouble," he said.

Complaints were investigated in Lakefield, Chemong, and at the gravel pit, he reported. "For the benefit of those who have sent in complaints regarding the animals at a service station, they are being removed to a farm where they will be properly looked after," the report stated. He issued a severe warning to boys using catapults, drawing to their attention that use of catapults is illegal in city or country and that a $50 fine may be levied against anyone caught using one.

During the month 150 animals were examined, ten warnings issued, twelve complaints investigated, eleven emergency calls answered. Thirteen dogs were brought to the shelter and eight were destroyed.

YOU NEVER KNOW

When a cold snap will put a strangle hold on your motor—so be prepared. Fill your car with anti-freeze — change to winter oil and grease now, at

Foley & Wilson

NASH SALES AND SERVICE

Cor. Reid and McDonnel
Phone 2027

Rugby Results

LONDON, Oct. 27.—(CP Cable)—English rugby union matches played today resulted as follows:

Newport 17, Oxford University 6.

Eastern Counties 15, Middlesex 6 (at Woodford).

East Midlands 0, North Midlands 3 (at Northampton).

Warwickshire 8, Leicestershire 6 (at Coventry).

Fair Timber Cut Is Expected In Central Area

A statement by the Hon. Peter Heenan that Ontario faces the prospect of one of the smallest timber cuts in years applies in a general way to the large lumber companies of the north country and not to local mills, according to city lumber dealers.

There will be a fair amount of timber cut during the winter but it is believed the Hubbell and Hancock Mills, two of the largest in the northern part of Peterporough and Hastings counties may curtail operations somewhat owing to the fact that a great portion of the lumber cut by them last year is still piled in the yards.

Start After Deer Season.

The Peterborough Lumber Company, and Scott Coal and Lumber both intend to cut some logs and lumber this winter but will not get under way until after the deer season is over. According to one manager there has been a slump in the industrial demand for lumber and in large construction but local house building has shown a definite improvement and has taken up the slack to a great extent.

Mr. Heenan said a survey of the timber areas of the province revealed that pulp and paper companies and lumber mills had overcut far beyond their needs last year and as a result their yards were filled in many cases, with enough timber to last them the entire winter. "The market dropped off last spring both in pulpwood and lumber and left them with heavy surpluses."

Many of the larger mills shut down in mid-summer after cutting about half of the logs they had in stock, and stored the remainder on the lakes in booms. They are readily available should the market show an upturn, and could soon be sawn into lumber. This condition however, does not apply to this country nor district but to the largest mills in the province along the Ottawa Valley.

Await Trade Treaties.

It is believed that some of the hesitation relative to timber cutting may be due to the fact that trade treaties between Canada and the States and Canada and Britain are undergoing revision.

Two Townships To Take Vote Beverage Rooms

Temperance forces in the townships of Burleigh-Anstruther have manned the guns for a battle to oust beverage rooms from the two townships which for the past thirty years at least have been "wet." As it stands now a plebiscite will be taken on January 2nd when the annual municipal elections are held.

The three ministers at Apsley village are said to be the driving force in the campaign and a petition which was circulated in the two townships about October 1st was signed by 64 per cent of the voting population, when only 25 per cent is required for the Liquor Control Board to order a vote be taken.

The Township Council suggested to the Board that the ballot could be taken at the same time as the municipal elections, which would be less costly and more convenient for the voters. The drys were opposed to this and sent another petition to the Liquor Control Board suggesting an earlier date. No answer to this last request has been received so far. The law provides that a municipal by-law authorizing the plebiscite must be passed two months before the vote is taken, and the by-law is slated for the attention of the Council at a meeting on Saturday. Thus it would be impossible to hold the vote earlier than January 2nd, but it might be held at any later date.

The townships have been wet for at least 30 years and during the past three years beverage rooms have been operated at the Park Hotel, Burleigh Falls, Viamede Hotel on Stoney Lake and Selby Hotel at Apsley.

Burleigh and Anstruther are united for municipal purposes and in the past when a vote was taken Anstruther always voted dry but Burleigh while giving the drys a majority fell short of making up three-fifths of the total vote because of the difference in population.

LUCKY SPOT SALE

October 27, 28, 29

Shop Now and Save Money At These Seventy Stores

A. & P.
ARCADE
AGNEW-SURPASS
ASTA'S
ANTHONY'S
H. ABRAMSON
BUEHLERS
ELSIE BENNETT
BOND'S DRUG STORE
BARRIE'S LIMITED
BRAUND'S GROCERY
P. BLACK
MISS A. CURTIS
CHERNEY BROS.
CHOWN HARDWARE
COLEMAN BROS.
T. J. CAVANAGH
CANADIAN DEPARTMENT STORES
DICKSON'S DRY GOODS
ELLIOTT'S DRUG STORE
FAIK'S
FASHION-CRAFT
F. & G. STORES
LOUIS GREEN CLOTHIER
GRANT & LOUCKS
GRAFTON'S
RICHARD HALL
HOME FURNISHING CO.
HAMILTON FURRIERS
HIGGIN'S HARDWARE
HABOCO STORES
JAMES JUBY
JAY'S CORNER CIGAR
KRESGE'S
LECH FURRIERS
LILLOW-WALKWELL
LYNCH'S DRUG STORE
LOBLAW'S
McCLENNAN'S
MASON'S STORE
McWILLIAMS' MEN'S WEAR
MAHER SHOE STORE
McDERMID & JURY
McBRIDE & FRANKS
METROPOLITAN STORES
R. NEILL CO., LTD.
OILATERIA
PATTENICK'S
PRATTEN HARDWARE
PAYNE'S DRUG STORE
PARIS NEWS STAND
DICK RAINE
ROUTLEY'S
ROGOW'S LADIES' WEAR
SMART SET SHOP
SCHNEIDER'S
V. A. SELKIRK
AL SHARPE
J. T. STENSON
SCARFE & CO., LTD.
SCOTT'S SHOE STORE
WM. TAYLOR
TREBILCOCK'S
LYDA TELFORD
TURNBULL FLORIST
UPTOWN SILK SHOP
J. W. WATSON
ALICE T. WILLIAMS
WOOLWORTH'S
WARNE'S JEWELERS
ZACKS
ZELLERS

— and don't forget that you may win a Cash Prize

"TONY" JOHNSTON HAD REMARKABLY SUCCESSFUL CAREER

Steady Progress Been Made By Business Launched By Young Man 17 Years Ago

The opening of the beautiful new show rooms of Johnston's at the corner of McDonnel and George streets is another milestone in a remarkably successful career of a young Peterborough business man, Frank H. (Tony to his legion of friends) Johnston, a career that began seventeen years ago when Mr. Johnston in partnership with his uncle. R. H. Dawson, launched a new firm at the same corner. Seven years after that Mr. Johnston bought out the interest of his uncle and continued in business alone, purchasing the property from the Schneider estate in whose hands it had been for half a century.

The story of the Johnston enterprise is a story of continued and steady progress. Once started Mr. Johnston has never looked back and year by year his business has expanded and enlarged, taking in new departments and increasing the efficiency of the old. It is interesting to note that he has been linked up with three pioneers in three different fields and in that fact, coupled with his own energy, vision, and willingness to take a chance may be found, perhaps, the secret of the continued success that has smiled upon him.

Three Pioneers

First among these pioneers is the Marconi radio with which Mr. Johnston has always been associated. Marconi, it should be remembered was the father of wireless and therefore the Marconi radio can rightly claim to be a pioneer in the field of radio.

Then too Mr. Johnston has been the agent for Kelvinator, surely pioneers in the field of electric refrigerators. Third in the list of pioneers may be mentioned Dunlop tires, which Mr. Johnston has always handled. Dunlop, it should not be forgotten invented the first pneumatic bicycle tire.

Almost in the same category may be mentioned another famous line carried by Mr. Johnston, McClary electric range. The McClary firm has pioneered ranges in Canada for the last 90 years and their name is a household one throughout the Dominion.

That list, impressive as it is, does not begin to exhaust the well known products carried and featured in the Johnston establishment. For example there is the Coffield washer, a machine that is famous for its superior qualities [illegible] that it carries a twelve-year guarantee.

There are also the celebrated U.S.L. batteries, long featured by Mr. Johnston and famous all over the continent for many years.

Other important items in the large stock carried in the Johnston store are a wide assortment of table lamps, floor lamps and automoblie accessories of all kinds.

In the service station conducted in connection with the establishment British-American gasoline and oils are sold.

Latest Tuneup System

In the garage repair department Johnston's are noted by reason of the fact that the latest and most efficient automobile tuneup system in the city is available there. Three expert automobile mechanics are employed in this department.

This firm also possesses an up-to-the-minute radio repair department, featuring any kind of radio repairs, including $1.00 tuneups by expert radio repair men. Another feature is the public address sound system operated by Johnston's and offering the latest medium of street advertising as well as for service at football and baseball games, public meetings and other gatherings. The system is up-to-date and powerful and affords an opportunity to reach large crowds at public meetings.

The Johnston electric refrigeration service is another noteworthy feature, the staff being able to repair and service any of the latest types of refrigeration and air-conditioning and carrying a complete line of refrigerants and parts on hand at all times. Johnston's also undertake repairs to all makes of washers and ranges or an electric appliances by experienced service men.

Vulcanizing is done in the most modern way—that is by electricity and all repairs on passengr car tires are guaranteed for one year.

Also featured are battery recharging, and repairs to all makes of batteries and modern and efficient car-washing by the high pressure system.

The Last Word in Beauty and Distinction

Here is the interior at thenew Johnston store the picture giving an opportunity to judge at the impressive appearance and effective layout of this ultra modern showroom. The walls are tinted in strawberry ivory with mahogany panels.

British Bombers In More Flights

LONDON, Oct. 27—(CP).—Britain's record non-stop formation flight of 4,300 miles, accomplished by four bombers specially equipped for long-range experiments, is the prelude to greater achievement.

In the next few months a carefully planned series of flights, designed to elucidate the many intricate problems of efficient oing distance flying, will demonstrate even more clearly the mobility and the striking power over thousands of miles of the modern British war plane.

The British Aircraft publication points out that the flight will culminate in a formation cruise—probably from Egypt to Australia—which will far surpass the world distance record of 6,305 miles set up by a Soviet airplane that flew alone.

The recent flight was accomplished in 32 hours at an average speed over the ground of 135 miles per hour. No comparable flight of simiar formation is on record. Three foreign bombers attempted a flight together of approximately 3,300 miles from Africa to Rio de Janeiro but only two of them completed the journey.

Route selected by the British airplanes followed approximately the "great circle' course from Cranwell (Lincolnshire), headquarters of the Long Range Development Fight, R. A.F., to Ismalia (Egypt) and thence to a point between Koweit and Bahrein on the Persian Gulf where, in accord with the plan, the formation turned on its tracks and landed at Ismailia.

Throughout the flight the airplanes were in regular radio communication with the air ministry and each other. No mechanical or other difficulty arose at any time. The aircraft flew with clockwork efficiency, keeping an average height of 10,000 feet and experiencing weather that, on the whole, was good.

Each machine carried a pilot, a navigator and a radio operator, the two latter being also qualified pilots and able to take turns at the controls when not engaged on their special duties.

Of incalculable assistance to the fliers was the automatic pilot, known as "George," installed in each airplane. "George" is a robot who with attention and adjustment at intervals of 15 to 20 minutes, can steer an airplane on a set course with with super-human accuracy.

Forging Ahead

Frank H. (Tony) Johnston, the opening of whose up-to-the-minute new establishment is another milestone is a successful business career.

Army Of Youth Guards Forest

OTTAWA, Oct. 28—(CP). — The Junior Forest Wardens, youth movement organized eight years ago by the Canadian Forestry Association, numbers more than 10,000 boys pledged to save the forest resources of the nation.

Thus far the majority of these volunteer wardens belong to British Columbia, but effective groups are at work on the prairies, in Eastern Canada and Newfoundland. Chosen for their qualities of leadership, knowledge of woodcraft and willingness to serve without reward, these patriotic juveniles have already written a proud record of practical service.

Hundreds of incipient forest fires have first been detected by them and either extinguished or promptly brought to the attention of official fire rangers. Many groups have started reforesting waste areas, or have beautified vacant lots by tree-planting. Others have attached themselves to local fire rangers travelling with them on their daily patrol by trail and river. One boy of 13, living in a settler's cabin, heard a passerby speak of a fire outbreak and, saddling his pony, galloped eight miels to inform the nearest ranger.

Recognizing boyish fondness for some sort of uniform, the Canadian Forestry Association arranged to supply several thousand outfits comprising red shirts, green berets and scarfs. Frequently hats and leggings are added. A large medallion across the shirt announces the boy's identification with forest protection. During heavy tourist influx, Junior Forest Wardens at points of entry warn travellers to take precautions against forest destruction by extinguishing campfires and lighted matches and tobacco.

Fight To Finish On Crop Menaces

REINGA, Oct. 27—(CP). — Giving rust-resistant wheat to farmers in exchange for other varieties and an intensive educational campaign are planned by the Saskatchewan government in a stern battle to be waged against grasshoppers and rust.

Announcing this program, J. C. Taggart, provincial minister of agriculture, made an unofficial estimate that Saskatchewan farmers this year had lost approximately 50,000,000 bushels of wheat from these causes.

From 250 to 300 lectures will be delivered in Saskatchewan's 14 agricultural districts and Mr. Taggart will deliver an address in each area. He said the government would reduce rust menace by supplying farmers with rust-resistant Thatcher wheat in exchange for other kinds they have on hand.

A far-reaching grasshopper poisoning, campaign is planned on both sides of the international boundary. At present the hopper egg survey is being conducted in the province under direction of K. M. King, Dominion entomologist.

This work should be completed by mid-October, after which it will be possible to make more specific plans for next spring's offensive.

$70,000 Arrears On Housing Plan

LONDON, Ont., Oct. 27—(CP). — City officials are busy studying a proposal to appoint a property man to take charge of all real estate owned by the city, as a result of a scandal in the operation of a civic housing scheme. An enterprising newspaper reporter is credited with bringing the scandal to light.

About 18 years ago, some 300 lower-price houses were built with city funds as one of the many moves to rehabilitate Great War veterans. The houses were built in various sections, but largely in outlying districts in the east and south-east. They were handled by a housing commission that rented or sold them on easy payments.

Recently a reporter, getting wind of "something wrong," obtained a list of 128 houses at present in the commission's hands. Checking those listed as "vacant," the newspaperman found every one of them with an occupant. His information was later verified by civic officials.

Mayor T. F. Kingsmill acted quickly and subsequent investigation revealed present occupants of the commission houses were $70,000 in arrears, either in taxes, rental or payments. One man had lived in a commission house five years without paying a cent. In other cases the amount due by them in interest and back payments totalled more than the original cost of the dwellings.

Every effort is now being made to unload the property, through adjustments with buyers or tenants. City council has taken control of the project and the commission, which cannot be dissolved without a formal by-law, is working at council's discretion.

Latest proposal is to appoint an official who will take over the remaining houses and look after other real estate owned by the city, much of it having been taken in through tax arrears.

Scarfe's — Surface Satisfaction — Varnishes · Paints · Enamels · Wax

When Remodelling Their Store
JOHNSTON'S
Used Scarfe's Paints For All Interior And Exterior Painting
Inside—Surface Satisfaction—Outside
SCARFE & CO. LIMITED
160 Hunter St. West Phone 410

We are pleased to have supplied materials for Johnston's remodelled store.
BUILDERS' SUPPLIES
Cement — Wallboards
Lime — Hardwood Flooring
Plaster — Cedar Shingles
Tile — Rockwool Insulation
Thos. A. Rehill Co.
BUILDERS' SUPPLIES
210 Wolfe Street

LUMBER
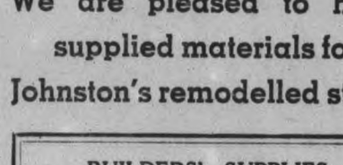
Lumber and Millwork
— FOR —
JOHNSTON'S
Remodelled, Modern Electrical Appliance Store
WAS SUPPLIED BY
Peterborough Lumber
COMPANY, LIMITED
Office—163 Hunter St. W.
Telephone 3160

W. E. PHILIPS
Glass Company Limited
Congratulates Mr. T. H. Johnston on his enterprise in building the most modern store in Peterborough
Vitrolite Plateglass
Metal Store Front Construction By
W. E. PHILIPS GLASS CO. LTD.

Congratulations
TO
JOHNSTON'S
ON THE OPENING OF SUCH A FINE MODERN STORE. WE WERE PLEASED TO HAVE HAD A PART TO DO IN THE RE-MODELLING.
Fred O. Goodfellow
PLUMBING

W. J. KOSTER
General Building Contractor
FOR THE REMODELLING OF
JOHNSTON'S NEW STORE
473 AYLMER ST.
Phone 529-J

THE CANADIAN DEPARTMENT STORES LIMITED
INLAID LINOLEUM and FURNITURE
IN JOHNSTON'S MODERN NEW STORE
Supplied and Installed By
THE CANADIAN DEPARTMENT STORES LIMITED
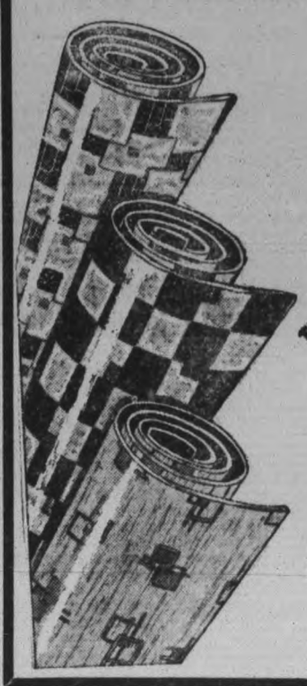
Estimates given for —
Restaurants
Public Buildings
Offices
Apartments
Etc.
'Phone 3000
CANADIAN DEPARTMENT STORES LIMITED

"DON'T LOOK NOW---BUT I THINK WE'RE BEING FOLLOWED"

And so you will if you come up to Johnston's Big Formal Opening on Friday night next—October 28th. Come and see Peterborough's newest and most elaborate show-place. See one of the finest and most complete electrical household appliance and auto accessory stores in Canada. See the very latest in business place illumination—inside and out. Best of all—see the wonderful list of 40 prizes, valued at approximately $150.00, given elsewhere in this issue.

This is an invitation to the citizens of Peterborough and vicinity to visit our new store and help us celebrate our opening.

More space and added facilities are going to mean an even better display and service than we have been able to give heretofor.

Remember—

The Date	—	**Tomorrow Night**
The Time	—	**2 p.m. and after**
The Place	—	**Johnston's**
The Location	—	**Cor. George and McDonnel Streets**
The Reason	—	**Our Grand Opening**

The Boards are Down! The Lights are on! The Show is Ready! Let's Go!!

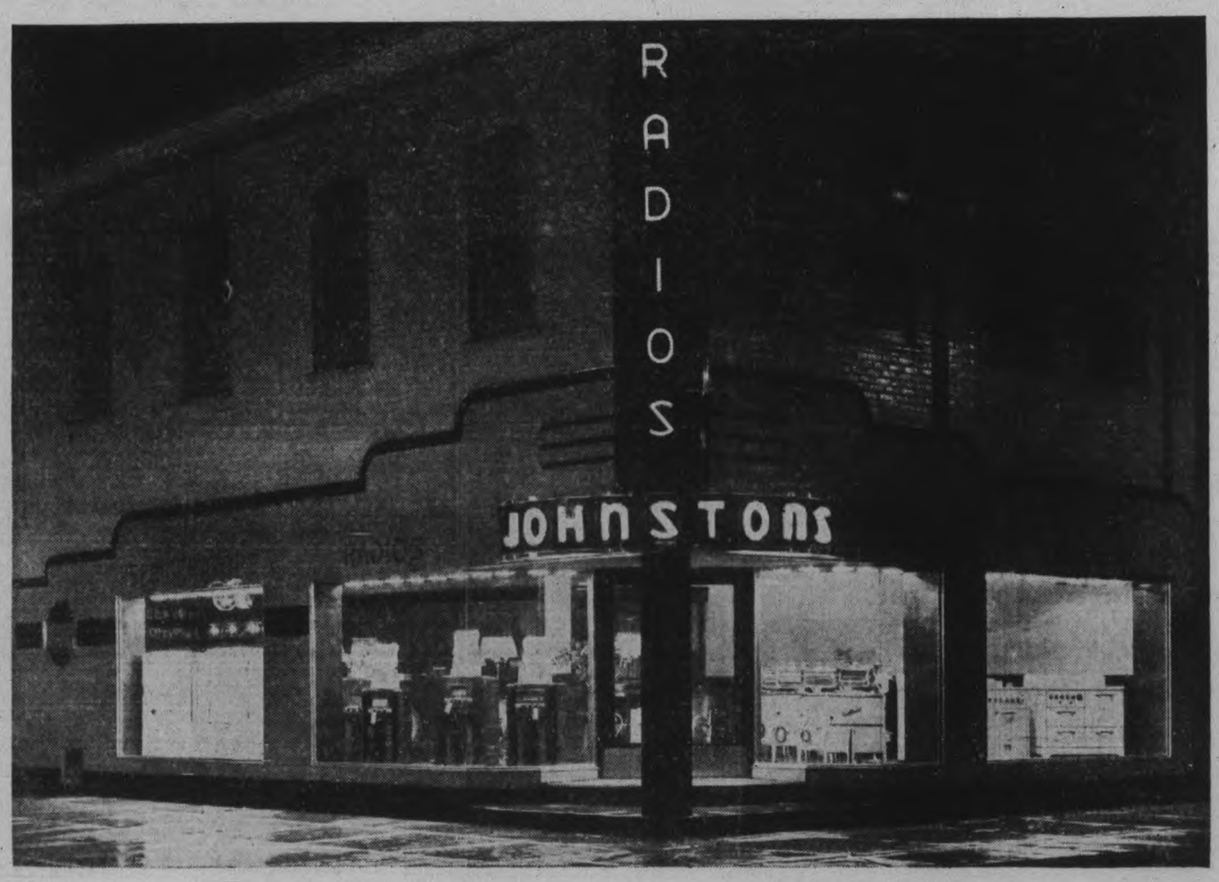

A complete showing of the following lines will greet you on Opening Night and thereafter.

COFFIELD WASHERS
In all models and at a variety of prices.

KELVINATOR REFRIGERATORS
The best electric refrigerator made; all models and sizes on display.

MARCONI RADIOS
All we ask is that you hear it—we leave the rest to you.

DUNLOP TIRES
Super Safety and long life in every tire marked with this famous name.

McCLARY RANGES
Full line of this famous Canadian made stove; style and utility in every unit.

U.S.L. BATTERIES
No failures or fuss; when you are ready, so is your U.S.L. Battery.

The draw for prizes will be made by His Worship, Mayor Hamilton in front of our store, Saturday, at 9.30 p.m.

JOHNSTON'S

PHONE 2123 **CORNER GEORGE and McDONNEL**

MODERN BUILDING IS ADDED TO MAIN STREET

When you are ready to go so is your U. S. L. Battery

This is the time of year when the problem of hard starting takes the joy out of motoring.

Have us check your battery—if it is not in good shape we will make you a reasonable allowance on it and put in a new U. S. L. Battery reasonably for you.

All Sizes in Stock
Priced from 8.75 Up

FOR BETTER MOTORING SEE YOUR U. S. L. DEALER

JOHNSTON'S
Cor. George & McDonnel Sts.
PHONE 2123 OPEN EVENINGS

Beauty Of The Exterior Is Continued Inside In "Tony" Johnston's New Store

Absolutely the last word in beauty of appointment, convenience of operation and striking effectiveness in the display of goods is the new headquarters of Johnston's tire, battery and radio service at the corner of George and McDonnel streets, which adds a new and most modern business establishment to the many up-to-the-minute stores in Peterborough.

The impressive effect of the modern exterior of the building with the store front immaculate in vitrolite is carried out throughout the whole establishment and the result is a revelation to the visitor who sees the place for the first time. The exterior has a primrose background with American red alluminite flash bars running through and a black border. The names of some of the products carried by the store are sandblasted in American red on the vitrolite. A circular sign over the circular entrance carries the name Johnston's in green Neon lights while a vertical sign running up the building spells out the word "Radio" in red Neon lights, the effect being most striking. The entrance at the corner of the building has been artistically designed, being paved with terraza which is almost impossible to wear out. It is safe to say the entrance and the whole exterior give the Johnston establishment an air of class and distinction that would be difficult to duplicate in any business place in the city or elsewhere.

Beautiful Interior

The same beauty is to be found in the interior where the whole front of the building is given over to a show room. Here the walls are of strawberry ivory with mahogany panels in soft satin finish varnish while the floor is covered with richly colored inlaid linoleum. The result is a rich and colorful background for the many products carried by the firm while further color is added through the medium of red modern furniture. The lighting is semi-indirect, the light fixtures being all chromium-plated. The window lighting in the four large and beautiful show windows deserves special mention for it is controlled by five seperate switches making it possible to cut down the lighting to one light a window for early morning hours or to extend it to the full battery of 32 powerful lights when displays are to be shown to their fullest advantage.

Improvements have not been confined to the main floor or the exterior for Mr. Johnston has had the basement of the building converted into departments, the chief of which is the showroom for used radios and other used equipment. Here was situated the bake oven used by the late Charles Alexander for many years and it illustrates the march of time to mention that workmen building this modern show room had first to carry out 8200 bricks that had been used many years ago in this ancient oven.

A Modernistic Touch

The basement show room has been finished in a modernistic touch, with chrome plated lights while there are electric outlets every three feet for the demonstration of the used radios in stock. Battery radios are also on display in the basement. In another room down stairs is the tire show room with a large supply of tires on display. The battery charging department and electric vulcanizing department have also been moved to the basement and a new feature there is a handsomely appointed women's wash room in conjunction with the firm's service station.

A unique feature is the circular arrangement of show shelves, like a flight of steps, that is located toward the rear of the store and on which are displayed table lamps, electric irons, radios and other similar electric accessories while at the rear there is ample storage capacity. The advantage of this arrangement is these shelves are all electrically wired and have outlets so that as many as ten radios could be demonstrated at once. The readiness with which any particular piece of apparatus can be tried out makes this an ideal piece of salesmanship equipment.

The office of the firm situated in the northwest corner of the building has been modernly finished with a built-in safe while mahogany cupboards enclose and conceal the filing system, stationery supplies and other office equipment.

Worthy of note too on the main floor is the latest type of Kelvinator air conditioner which heats the place in winter and cools it in the summer. This apparatus is in full view and thus is easily displayed for the information of customers interested in air-conditioning.

The whole work has been done by Peterborough folk. The general contractor was W. J. Koster, who has done a splendid job, the electric wiring was all done by William Pogue and speaks for itself, the plastering was carried out by King and Venneto and the plumbing by Fred Goodfellow and John L. P. Smith.

Mechanical Heart Sustains Life

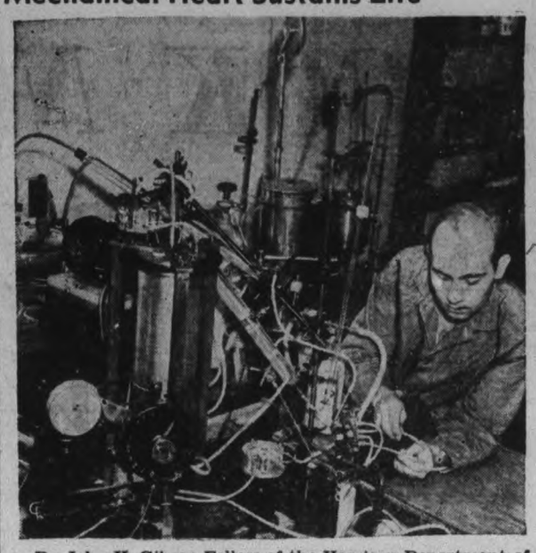

Dr. John H. Gibson Fellow of the Harrison Department of Surgical Research at the University of Pennsylvania, has perfected the first mechanical heart and lung apparatus that can sustain life in animals over periods of time. A laboratory assistant is shown, ABOVE, with the intricate machine, which is the first of its kind. Other mechanical hearts only sustain life in tissues.

Dredging Lakes For Fertilizer

ST. ANACELET, Que., Oct. 27.—(CP)—Near this little Rimouski county village, Agriculture Minister Bona Dussault climbed up on the seat of a newly-erected stationary dredge, pulled a lever and started a $10,000 provincial government experiment in providing the county's farmers with free fertilizer.

About 300 of St. Anaclet's farmfolk and a handful of government officers were on hand to watch 10 bucket-like scoops on the machine pull black marl—a fat, rich deposit—from the bottom of Lac de la Coucles. The marl will be piled on the shores of the little lake alongside the tall dredge and will be given to farmers for the asking.

Used by farmers in many other parts of the province, the sticky marl is valuable as a fertilizer for farm lands. Particularly on the north shore of the St. Lawrence, farmers for years have spread the muck thickly over their fields and ploughed it into the soil after harvest in the fall.

Standing on the platform of the new machine after it had taken several scoopfuls from the lake bed, the agriculture minister said the dredge would be operated experimentally as long as Rimouski farmers cart the fertilizer away. Government experts will investigate its use, which if successful, will start the spread of similar dredgng equipment to other lake shores in rural areas throughout the province.

Mr. Dussault at the same time urged farmers to study organization because "just as long as agriculture is carried on without co-operation in a definite program, agriculture will have difficult progressing."

Dakota Science Fights Drought

MISMARCK, N.D., Oct. 27—(CP).—Application of scientific technique to farming in sections of North and South Dakota where drought has triumphed in recent years holds promise of aiding farmers to "make a crop" in dry seasons.

The technique, evolving principally around making the soil receptive to available moisture and keeping it where it falls with a minimum loss in run-off, consists of new tillage methods, rotation, ploughless fallowing, basin listing, contour ploughing and terracing.

Fallowing of the land is gaining in popularity. Many farmers are following the practice of discing to keep down weed growth on unseeded acres and simultaneously making the soil loose enough to absorb the rainfall.

The practice of conturing and terracing, advocated by the Soil Conservative Service, has enjoyed widespread adoption. Farmers have discovered that land in which wheat has been sown the year following a corn crop produces better than it does when sown to wheat after rye, oats or barley. Cultivation of the corn several times makes soil receptive to rainfall, and thus stores moisture for the benefit of the following wheat crop.

Carl Herzig, who lives 70 miles south of the Canadian border in Western North Dakota, pioneered in corn production in this area, which normally produced wheat and small grains. This year he has 320 acres of corn. He said he had experienced only one corn crop failure in 38 years in a section regarded as too far north for corn to mature.

Will Test Eyes Of Car Drivers

VICTORIA, Oct. 27—(CP)—Anti-freeze and chain effeciency will be only smal! talk for British Columbia motorists this winter. Instead, they're likely to weigh seriously such things as periphy, diplopia and visual acuity.

All three refer to conditions of eyesight. Motorists will find out which they have when they undergo compulsory testing which was provided for at the last session of the British Columbia legislature.

At specified centres in Victoria, Vancouver and New Westminster, delicate optometrical instruments will find out if the driver has acuity, which means sharp sight. He will be examined also for color visibility, periphy or width of vision, depth of perception and diplopia or double sight.

Attorney-General Gordon Wismer expects the centres to be functioning by the end of October. All are in the southern part of British Columbia. The rest of the province will be covered later by roving testing-stations.

Equipment, purchased for $5,000 in the United States, includes "reactometers" for testing co-ordination of the brain and muscles.

G. A. Hood, senior inspector of the motor license branch here, says the tests will not be difficult. Their purpose will be largely educational.

She Doesn't Lige It

NEW YORK, Oct. 27—(AP).—Even the Metropolitan Opera House is going modern. Citadel these many years of the world's best music as sung by great artists, it is to be wired for sound so that movies may be seen and heard—on occasion.

See Prospects For New Plant

ST. JOHN'S, Nfld., Oct. 27—(CP)—Prospects of a new industry in the Bonne Bay district are seen in the visit here of Captain F. L. Lewis, who has been connected with the salmon fishing industry in British Columbia for the last 30 years.

The Vancouver businessman is seeking a site for a plant where he hopes to process almost 4,000,000 pounds of fish yearly for the Canadian market. Captain Lewis hopes to establish a plant which will be able to handle 1,000,000 pounds of frozen herring a year. The projected plant would also send out 12 carloads of fresh salmon a season. Haddock, halibut and cod would be other products of Captain Lewis' industry.

Church Walls Set For Future Works

HARWARDEN, Eng., Oct. 27 (CP)—In the new church in Ewloe, near Hawarden, erected in memory of Lord Gladstone, Lord Lieutenant of Flintshire, by Lady Gladstone, reinforced concrete has been used as a protection against fire. An innovation in church architecture is the interior being plastered in such a manner that wall paintings may be executed at a later date.

Strachey Appears For Passport

John Strachey, British author and lecturer, is pictured here, RIGHT, with his attorney when they arrived at the federal court in New York for Strachey's hearing on his application to be permitted to enter the United States. Upon his arrival in America Strachey was sent to Ellis Island for alleged communistic leanings.

Tune in the World with
MARCONI
The Greatest Name in Radio

You'll Like the New 1939 Marconi's With

- AUTOMATIC TUNING
- BAND SPREADING

"Makes Short Wave Tuning Easy"

They're Easy To Buy Too!

PAYMENTS AS LOW AS 1.00 A WEEK

Model 138 A.C. 9 Tubes

Full band spread on 49, 31, 25, 19, 16 metre short wave bands. Standard broadcast. Some police. Six tuning bands. Marconi Automatic 8-button "Electro-Tune". Automatic tone compensation. Air condenser trimmers on short wave. Cathode Ray tuning indicator. Automatic volume control. Three gang condensers. 12" Peri-Dynamic Reproducer. Band indicators. Manual to Automatic indicator. **174.95**

SEE THE NEW "LAZYBOY"

5 TUBES
7 Tube Performance

All wave reception from 16.6M to 569M. Includes broadcast, police and short-wave bands. Automatic volume control. Continuously variable tone control. 4-colour oval glass aeroplane type dial 6¼" x 4½", with edge lighting. 10" dynamic speaker. Handy storage space for books, etc. Unusually smart and convenient cabinet. Dimensions: 28" high, 14" wide. 28" deep **119.00**

JOHNSTON'S
COR. GEORGE & McDONNEL
PHONE 2123

Here Are the Prizes
43 In All—Valued at $166.45

1—1 MARCONI RADIO ..... Value $40.00
Marconi Co. Toronto, Ont.
2—1 25' BRAKE LINING $15.00
Asbestonos Corp. Toronto, Ont.
3—1 SET PISTON RINGS $8.75
McQuag Morris Co., Toronto
4—1 U.S.L. CAR BATTERY $8.75
U.S.L. Battery Co., Niagara Falls
5—1 FOG LAMP $7.50
J. A. Storey, Toronto
6—1 DUNLOP PILLO RUBBER CUSHION $5.95
Dunlop Rubber Co. Ltd., Toronto
7—1 ELECTRIC CLOCK $5.95
Edwin Chown, Kingston
8—1 SET WASH TUBS and STAND 4.95
Coffield Washers, Hamilton
9—1 GAL. HOUSE PAINT $4.00
Sherwin Williams Paint Co., Toronto
10 to 12—3 Sets of REFRIGERATOR DISHES, each $3.75 ..... $11.25
Kelvinator Co. Ltd., London
13—1 AUTO GRILL GUARD $3.75
Monahan Supplies Sales, Toronto
14 and 15—2 Fillings of ANTIFREEZE for your Rad. Guaranteed -40°, each filling $3.00 ..... $6.00
Goodherham & Worts, Toronto
16—1 BED LAMP $2.95
Woodstock Lamp, Woodstock
17—1 ENAMEL ROASTER, Black and White $2.75
General Steel Wares, Toronto
18—1 DOUBLE BOILER, Black and White $2.50
General Steel Wares, Toronto
18—1 Gallon AUTOLENE OIL $1.40
British American Oil Co., Toronto
20 to 25—6 COMBINATION Packages of WHIZ CLEANER and WAX, Each $1.25 ..... $7.50
R. M. Hollinghead Co. Toronto
26 to 31—6 FLASHLIGHTS, each $1.25 .. $7.50
General Dry Batteries, Toronto
32—1 Tin KAR-SILK CLEANER and POLISH $1.00
Provincial Automotive Supply
33—1 CAR CUSHION $1.00
Provincial Automotive Supply
34 and 35—2 Tins TUMBLER LIQUID WAX. Each $1.00 ..... $2.00
Tumbler Polish Co., Toronto
35 and 36—2 Tins SHALER RISLONE TUNE-UP OIL, each $1.50 ..... $3.00
Canadian Shaler Products Co., Ltd., Toronto
38 and 39—2 Tins KAR-B-OUT. Each 75c $1.50
Canadian Shaler Products Co., Ltd.
40 and 41—2 Tins LIQUID WAX POLISH Each 75c $1.50
Tumbler Polish Co. Toronto

2 DOOR PRIZES
42—1 Beautiful Table Lamp ..... value $5.00
43—1 Electric Iron ..... value $5.00

TO WIN A PRIZE

Fill in the coupon from Johnston's Advertisement in last night's Examiner and deposit it in the Ballot Box in our store before 9.30 P.M. Saturday, Oct. 29. The draw will be made at 9.30 P.M. Saturday by His Worship, Mayor Hamilton, in front of the store.

To Win Friday's Door Prize or Saturday's Door Prize

Come to our store before 3 P.M. Friday or 3 P.M. Saturday. Fill out a coupon there and deposit it in the Ballot Box. REMEMBER: The time limit for the two door prizes is 3 P.M. each day. These two prizes will also be drawn for, Saturday at 9.30 P.M. Please come early.

JOHNSTON'S COR. GEORGE and McDONNEL OPENING EVENINGS. PHONE 2123

NEW STORE! NEW DISPLAYS!

GRAND OPENING

FRIDAY, OCT. 28

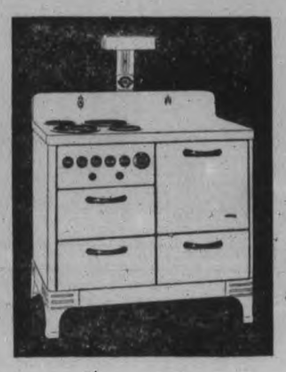

McClary Table Top Electric Range Model No. 25. One of the many up-to-the-minute Ranges on display.

See our new floor display of the latest McCLARY RANGES. When choosing your new stove, insist on the best.

- A size to meet your needs.
- A style to suit your requirements.
- Service to satisfy all demands.

Into the building of McClary Ranges goes 90 years of experience. To-day's models embody all the most modern features, porcelain enameled finish, insulated oven, separate compartment for pots and pans, etc.

The beautiful table top model shown provides a new standard of design in style, engineering and performance with all the exclusive McClary features. Choice of two colors.

JOHNSTON'S
Open Evenings Corner George and McDonnel Sts. Phone 2123

JOHNSTON'S NEW SHOWROOM IS ACME OF MODERN DESIGNING

8,200 Bricks Are Removed From Oven In Cellar Of The Johnston Building

The building which through the vision and business acumen of F. H. Johnston has been transformed into one of the most modern and artistic business headquarters in Peterborough, has had quite a history since it was first erected six or seven decades ago, just how long ago as a matter of fact The Examiner has been unable to learn definitely.

From George Schneider, whose father, the late George Schneider, owned the property for something like half a century it has been possible to obtain some interesting information. The building that is now the home of Johnston's was built by a man named James Cook who was a lumberman in Peterborough many years ago and who secured the site at the corner of McDonnel and George streets from the George Street Methodist church authorities after the latter had abandoned their first church on the west side of George street and moved to the present location.

At that stage the old church building which for some little time afterward was used by the late Thomas Bradburn as an opera house was cut in two, one half being left on George street where it now is an apartment house and the other moved to McDonnel street facing the park and now a double dwelling.

Built By Cook

The corner of the church property was a vacant lot and there Mr. Cook erected the building that has now blossomed out into one of the finest business premises in the city. For a short time he carried on a grocery business in one of the two stores that he had built and then John Potvin who was destined to spend almost his lifetime in the confectionery business here and who died only a short time ago became a tenant and for some time did an excellent trade there before moving further up the street to the corner of Dublin, afterwards changing again to the store he occupied so long on George street between Hunter and Brock streets.

There have been many grocers located at that corner. One of them was T. C. Yonge who is now a successful storekeeper in Lakefield and another was Thomas Clements now in business at Warsaw. Still another who carried on a grocery there for some time was the late T. E. Pratt for many years afterward associated with the Fitzgerald Company.

Best Known Tenant

Probably the best known individual to be associated with the corner of McDonnel and George streets was the late Charles Alexander, member of a pioneer Peterborough family and for a long period prominent in business circles here, conducting a grocery at the corner of George and London streets. Mr. Alexander had a bake oven on London street and when George Schneider, Sr., acquired the Cook building at George and McDonnel streets it was decided to make the new property the scene of the bread industry. So Mr. Alexander had a bake oven constructed in the cellar of the building — and incidentally the workmen who have just completed the remodelling of the corner, had to remove the 8,200 bricks from that oven before they could carry out their work in the basement—and began the manufacture of bread on more scientific principles than had been in vogue here before.

He decided that a dough mixer would be in line with progressive development and he made one himself out of birch, getting the design out of Chambers' Encyclopedia. The idea was that the machine should be operated by horse power but unfortunately for science the horse selected for the job proved too wild and finally kicked the apparatus to pieces after which the dough mixer was run by hand. Incidentally it was the first occasion on which dough was mixed by machinery.

Mr. Alexander made bread there for a long time and it was a familiar sight to see him wheeling a large wheelbarrow full of loaves from the bakery at McDonnel street to his grocery at London street.

The corner remained in the hands of the Schneider interests until it was sold some years ago to F. H. Johnston.

Driver Escapes When Car Bursts Into Flames

This spectacular picture was taken just at the instant the midget racing car, driven by Fred Friday, burst into flames during a race in Hollywood. Remaining cool in spite of the danger, Friday swerved his car away from the infield attendants, unbuckled his safety belt, and leaped to safety. He suffered severe burns. A broken fuel line caused the fire which soon encompassed the car from end to end.

Wide Provision In Australia's Pension Plans For The Needy

CANBERRA, Oct. 27—(CP). — A vigorous struggle by Prime Minister Joseph Lyon's government has assured 1,850,000 of Australia's population of almost immediate sickness and disability insurance, old age, widows' and orphans' pensions, whether they want them or not.

The administration, seeking to safeguard the welfare of the Australian people along lines laid down by the International Labor Office of the League of Nations, decided on a contributory insurance-pensions scheme to be operated through approved societies to which the government itself will give initial aid.

The National Health and Pensions Insurance Bill and the National Health and Pensions (Contributions) Bill under the plan will be given effect passed through both Houses of Parliament after five weeks' vigorous debate, in which they weathered attacks by those who thought they went too far and those who believed they did not go far enough.

The prime minister found himself defending the scheme against attacks of Labor members who maintained the government should provide the money to operate it. Mr. Lyons contended Labor's demands would make the scheme actuarily unsound and dependent on the condition of the treasury.

The premier had also to defend the plan against attacks of representatives of industry who objected to making their contribution to the triple-barreled measure. He succeeded, however, in getting it through both Houses, although the vote on third reading in the House was 33 to 28 when five members of the County Party with Labor in opposition.

Details of Plans

The scheme is compulsory and applies to all persons in the Commonwealth over 14 years of age and employed under a contract of service, except persons employed otherwise than in manual labor at more than £365 ($1,442) annually and certain other special classes to whom the scheme is unnecessary or unsuitable.

These benefits are provided under the insurance part of the bills: free medical attention and treatment, including medicine and certain medical and surgical appliances, sickness benefit of 20 shillings ($3.95) a week for a man and 15 shillings ($2.95) for a woman, plus an allowance of 3s, 6d (67 cents) a week for each dependent child less than 15 years old; disablement benefit of 15 shillings ($2.95) for a man and 12s 6d ($2.38) for a woman plus allowance for children. The disablement benefit would go to men and women no longer eligible for medical or sickness benefits owing to more permanent nature of their disability.

Under the pensions scheme old age pensions of 20 shillings a week for man and 15 shillings for women are provided. Ages of eligibility are 65 for men, 60 for women. In each case the usual allowance for dependent children will be made Old age pensioners will be entitled to medical attention and treatment, including medicines, for the rest of their lives.

In event of an insured man dying, his widow will get 12s 6d ($2.38) a week for the rest of her life or until remarriage. Her children under 15 years of age will get 3s, 6d (67 cents). After 1944 the widows' pensions will be raised to 15 shillings ($2.95) a week.

Orphans of insured persons, including widows, will get pensions of 7s, 6d ($1.43) a week until they reach the age of 15.

If previously insured wives elect to become what are known as "special voluntary contributors," paying further sums into the insurance fund, they may become entitled to both old-age and widows' pensions at the age of 60, if, in fact, they are widowed thereafter.

How Paid For.

Initially weekly payments under the scheme will be three shillings (57 cents) for men, two shillings (38 cents) for women. The worker and the employer each will pay half the amount which will be allocated like this: Men's health insurance 12s 3d ($2.33), pensions insurance 1s 9d (34 cents), women's health insurance 1s 2d (27 cents), pensions 10d (17 cents).

Doctors working on the medical side of the scheme would get 11 shilling ($2.09) a year for each of 1,500 patients, giving them an income from that source of £825 ($3,258) a year, without depriving them of the opportunity of practising privately as well. In thickly-populated areas, it is claimed, these "panel" doctors would be able to make £1,000 ($3,950) a year under the insurance plan alone.

The Government figures the initial deficit of the health scheme at a capitalized value of £17,500,000 (69,125,000), took steps to prevent its falling on the approved societies who will provide benefits under the scheme by guaranteeing additional liabilities in the first place and making an annual grant of £900,000 ($3,555,000) which will gradually replace the guarantee with cash.

The initial deficit of the pensions part of the plan is estimated at £264,000,000 ($963,600,000). The Government will make initial grants of £1,000,000 ($3,950,000) a year for five years, thereafter raising the amount annually by stages until it reaches £10,000,000 ($39,500,000).

After five years the men's contribution to the insurance scheme will be raised sixpence a week, after a second like period another sixpence. The women's pensions contribution will be raised only once, sixpence (10 cents) after five years.

Ship Building Is Easing Up

LONDON, Oct. 27 (CP)—Britain's shipyards are less active than a year ago but their production still leads the world.

Tonnage under construction at the end of June was 52,004 less than last year—1,037,073 tons compared with 1,089,077 tons. Tonnage under construction abroad totalling 1,789,829 was 15,790 tons less than the work in hand at the end of March.

Leading countries showed the following construction: Germany, 393,953; Japan, 290,332; Holland, 280,816; United States, 166,870; Italy, 136,785; Sweden, 114,675, and Denmark, 107,075. About 176,000 tons of the construction in Britain were intended for registration abroad or for sale.

Of the world construction amounting to 2,826,903 tons, 36.7 per cent. was being built in Great Britain and 63.3 per cent. abroad.

ERIE CENSUS IS LOWER

The great exodus of young people to other countries and the large number of deaths among elderly people are reflected in the marked decrease in the population of Ireland shown in figures of the last census now being made public.

The Contrast Is Striking

This picture shows the Johnston establishment at McDonnell and George as it was a few short weeks ago. In the interior it has been converted into one of the most modern and most beautiful business places in the city—or elsewhere.

MEN ACQUITTED

TORONTO, October 27—(CP).—Convicted last week of conducting and managing a bingo game and fined $50 or one month apiece, Wilfred and Lola Baker, president and secretary, respectively, of the Society of Truth Church, were acquitted by Magistrate Browne today of keeping a common gaming house on the church premises.

Italy Makes Sure Of Holding Tyrol

ROME, Oct. 27 (AP)—Italy, possessing a Germanic minority in days when possession of such is regarded as a peril to any of Germany's neighbors, is redoubling her efforts to Italianize the South Tyrol.

Chancellor Hitler's assurance that Germany will respect Italy's Alpine frontiers for all eternity has dispelled fears of a German attempt to annex the region for the present —but Italy is taking no chances on the future.

Figures published by impartial sources abroad place the Germanic population of the South Tyrol at 215,000. Italians say there are but 160,000 and that 80,000 of these are really of Latin origin, leaving a bare 100,000 Teutons.

And Premier Mussolini has said that these are not a minority but merely "the residue of barbarian invasions." He made this statement before the development of the present close friendship with Germany. Since the welding of the Rome-Berlin axis, officials have dropped reference to the "barbarians of the north."

More important than such denials, however, is the energetic campaign to stamp out all trace of Germanism in the region and absorb the people into the Italian race. The Italian policy there today, while firm, appears much more benevolent than in the early days of Fascism.

St. Helena Calls For Needed Help

LONDON, Oct. 27—(CP).—Islanders of St. Helena, the South Atlantic island where Napoleon Bonaparte died in 1821, are in a serious economic plight, according to Bishop C. A. W. Aylen of St. Helena.

During the Great War, the flax industry kept nine mills occupied. Now only one is working. The garrison manning the island, once 2,000 strong, now numbers only 15. The population is about 4,000.

Bishop Aylen outlined the situation in a sermon appealing for funds for distressed islanders.

Looks Like An Early Winter

Portions of Western United States received their first sample of winter somewhat early this year as a heavy blanket of snow fell on parts of Minnesota and Utah. The ABOVE scene was pictured in Ogden, Utah.

The New Coffield Gyrator Washers NOW ON DISPLAY

The Illustration Shows the Series "M" COFFIELD WASHER

quality features found in no other make—bowl bottom tub, offset wing gyrator, improved, "Gold Seal," wringer, handy, safety switch, standard Coffield transmission, built in lubrication—no oiling required.

All Coffield Washers are real value–Come in and see them

Priced from – 69.50 to 99.50

TERMS– As low as $1 per week

JOHNSTON'S

COR. GEORGE & McDONNEL

TELEPHONE 2123

OPEN EVENINGS

COME IN–SEE THIS GREAT NEW

Kelvinator THE CHAMPION ICE-MAKER

We Carry A Complete Line For Your Inspection

Be On Hand for Our Opening Tomorrow Night

JOHNSTON'S

Cor. George & McDonnel - Phone 2123

CONGRATULATIONS TO JOHNSTON'S ON THEIR SPLENDID REMODELLED PREMISES

Where They Carry A Complete Line Of

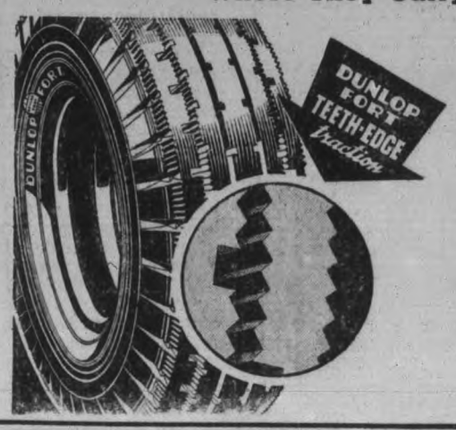

DUNLOP

THE WORLD'S FINEST TIRES

Dunlop is proud to be associated with such an enterprising concern as Johnston's. You are cordially invited to visit their newly remodelled premises, where you will find complete facilities for tire repairs and vulcanizing as well as a complete assortment of Dunlop Tires—for every purpose and for every purse.

Be sure to see the new Dunlop Fort—the only tire of its kind in the world—2,000 solid rubber teeth to bite and grip the road.

DUNLOP TIRE & RUBBER GOODS Company, Limited

FICTION AND FEATURES

AFRAID TO MARRY

By HELEN WELSHIMER

Written for and Released by CENTRAL PRESS ASSOCIATION

CHAPTER 32

JUDY TOOK down the number that the butler repeated for her. She called the operator and asked for it.

It was only a minute until a man's voice answered.

"Someone wanted Judy Rogers?"

"Yes, Miss Rogers." There was warmth in the hearty tones. "My daughter Coralee has been trying to get you. Just a moment, please."

"Miss Rogers? I just saw the paper last night and I know all about the dog. Miss Boland asked me to deliver it to that address for her, get the money, and keep still. It was the afternoon before I left . . ."

The comfortable bedroom was reeling, tipping over like an old-fashioned Buster Brown drawing, going into a tail spin.

"What paper, Coralee?" Judy managed to say.

Coralee told her, naming a Broadway gossip column.

"Will you read it to me?"

"Yes, it's right here. Listening? 'What pretty debutante of a couple of seasons ago, now earning her living as a secretary, has been brought on the carpet by her royalty-minded young employer over the disappearance of an expensive canine?'"

"Have you said anything about this to anyone?" Judy asked quickly.

"No, I've been hunting for you."

"Coralee, will you hurry over to the Pennsylvania station? There's a train at 10:17. We'll just make it. We're going out there."

"Then she called Ronald, and gave him the same information.

"Judy, you're foolish. Whatever you know will keep until tomorrow. I have a big day in court. Let's postpone the arena and not throw anyone to the beasts until later."

Judy hung up. Let him be nonchalant. When Abbey needed as advisor, he was present. If he knew what the bomb was that she would spill presently he would have come jumping, she felt sure.

Coralee and Judy asked for Mr. Boland and Miss Abbey.

Abbey's eyes grew so large they were frightening in their amazement as she saw Coralee.

"But how did you find each other?" she asked.

"We were—friends," Judy emphasized the word, and gave the girl's icy hand a quick pressure.

"But I told you to get someone from an employment agency—not one of your own former servants!"

"Miss Myers was never in my employ," Judy answered. The pieces of the puzzle were fitting together. Abbey had thought Coralee would disappear, never to hear of the activities in the Boland household or be seen by anyone in the establishment. Therefore, she had been asked to sell a dog, and the girl, seeing no reason why she shouldn't obey her mistress' orders, had complied.

Mr. Boland entered. Abbey was white and her eyes were wild. Judy Almost relented. But she had her own name to save! Honor was something for which you bled, you died, you fought. Beyond these four walls the story need not go. Not even the count would share the secret.

Coralee did the talking. In a few simple sentences she explained what had happened.

"Well, Abbey?" Mr. Boland turned to his daughter.

"I had a reason—a good reason for my accusation. I couldn't accuse Miss Rogers openly of attempting to steal something more valuable so I fastened it on Boris. She wanted—she knows who she wanted."

Judy's eyes were bright with amazement. Had Abbey guessed that she loved Ronald? Hadn't she carefully concealed it?

"I don't want anything, Miss Boland. Only the clearing of my name in any way you please."

"You did try to get Phillippe, though."

The words were so unexpected that Judy laughed. "Oh, I wouldn't have him with a blue ribbon around his neck."

"What did I tell you, Abbey?" came a lazy colve. The count, in a far corner of the den, had heard everything. He stood up, came into the room. "Suppose you and your nice young lawyer finish up the plans? I find I have pressing business elsewhere. You might just notify the papers that the nuptials of the beautiful Miss Abbey Boland and Count Phillippe Alexis von Gunderfield have gone—pfft."

Abbey's voice termbled. "But I did this for you!"

He crossed the room to her, took her hands in his, and smiled into her eyes. "You didnt love me, and I don't love you. Oh, we had romance and fun and we wouldn't have bored each other too often. We would have had money enough for diversion when we did.

"We didn't pretend love. But there's a field of honor, Abbey—a shining field—and people keep its rules. They don't lie about matters to further their own ends. Goodby, Abbey. You'll be happier without me. Coming back to the city, Miss Rogers?"

Abbey's bewildered whisper was louder than a shout would have been. "But you can't! The invitations, the presents—"

"Ah, my dear, just because the cake is prepared in its small silver boxes and the bridesmaid's ruffles are neatly pressed, that doesn't mean we have to carry through the drama."

For the mercenary count to throw away his dowry in this manner, when the enormity of Abbey's act proved how thoroughly she was under his thumb, amazed Judy. If the count went, though, Abbey would have no reason to hold off Ronald.

When the two were married then she, Judy, could forget the whole situation and work, work, work. It was the only thing that banished trouble, pushed out the confines of time and space, left you free to wing your way unhampered.

The fire in the great fireplace sputtered as the driftwood caught, and the blue-green sparks made a fan of magic flame. The lamps spread lambent shadows of light on the floor; the huge copper candlesticks and platters above the massive shelf that topped the fireplace were burnished in the fire's glow.

Judy spoke, her voice coming back from a long journey where she had gone to learn that kindness is never lost, and hurt is not healed when another wound is inflicted for balm.

"Mr. Boland, Miss Boland, I won't mention this. I'm sorry. Abbey was excited and tired. Only, will you tell that columnist that the matter was cleared and I was exonerated? Count Phillippe, please understand that a woman's emotional nature is intricate and she does things she wouldn't dream of doing, at times."

"I understand women very well, Miss Rogers. You underestimate my talents." The count bowed.

Judy saw the look of distaste on Mr. Boland's face.

Down the room, she saw, too, her own reflection. She wore the brown jacket, over the red dress, and the lights brought out every bright shade in her brown head.

Into the sudden quietness in the great room, there came an eager step. Ronald had come. Come after all.

"Ah, the hero," Count Phillippe greeted him. "So I was right. The heart of the golden haired Abbey is in your pocket. I often wondered where it was."

"Count Phillippe is not marrying my daughter—by mutual consent," Mr. Boland said gravely.

Ronald was wearing his great overcoat. His hat was in his hand. He might have been in from college for a day, Judy thought. His face was so young and eager and untouched by worry. Now, at the announcement, he looked at Abbey—long and searchingly.

There seemed to be a question in that look, an answer in Abbey's response.

The count saw it, too. He crossed to Abbey, drew her to Ronald, placed her hand on top of the lawyer's before either knew what was happening, and said: "Ronald, I suggest that there be a wedding arranged for you two."

Into the quick hush Abbey spoke slowly, clearly: "Ronald, will you marry me?"

(To Be Continued)

SAN FRANCISCO, Oct. 27—(AP).—Marjorie Hillis, who wrote "Live Alone and Like It," has a low opinion of high hair styles. "Life is too short for high hair," she said here. "Besides, it makes you look not a day over 90."

The Examiner Fashion Service

A jacket suit dress, a youthful fashion, that combines black woollen with gelaming satin. Or it may be rich plum, royal purple, teal blue, etc. You'll want to take the jacket off to show the exquisite blouse with sash that ties to slim the waistline. Shirring accents the little girl collar. The wool skirt may be worn with your sweaters. There's nothing any smarter than to wear the wool jacket over a simple dress of crepe silk or satin-back crepe. Again, you can use the pattern again for a purple tweedy woollen with the jacket that buttons up to cardigan neck. Contrast the blouse in violet crepe. Pattern provides for both versions. It's so easy to sew and at a thrifty price.

Style No. 3170 is designed for sizes 12, 14, 16, 18, 20 years, 30, 32, 34, 36 and 38-inches bust. Size 16 requires 3¼ yards of 39-inch material with 1⅛ yards of 39-inch contrasting.

The Stars Say . . .

By GENEVIEVE KEMBLE

For Friday, October 28.

Conflicting planetary influences are noted among the major operations, some favorable and others offering disagreeable and detrimental situations. The latter call for hesitation, discrimination, and careful manoeuvring, especially in dealing with strangers or strange propositions, where funds are at stake. Shun strife and impulsive moves.

Those whose birthday it is are on the eve of a year of conflicting experiences. Employers, superiors, close friends and social contacts should prove helpful and trustworthy, while strangers may be detrimental and cause loss of funds or provoke quarrels.

A child born on this day may be constructive, practical, and enterprising, but, at the same time, tempestuous, impulsive, and reckless, possibly because of a highly stimulated state of mind or excitable nervous mechanism. Yet, it should be gracious, friendly, and in demand socially.

Gravesend, England, has asked the Government to ban roller skating on highways.

DOROTHY DIX

The "Commercial Law" May Be as Illegal as the Unwritten Law in Dealing With Husband Stealers, But Oftentimes It is Far More Satisfactory

DEAR MISS DIX—I read in the paper the other day about a wife whose husband fell in love with another woman, but instead of shooting the "other woman" the wife sold out her interest in her husband for $300. I call that a clever woman and a good trader. WIFE.

ANSWER:

So do I. Of course, this transaction may be objected to on the ethical grounds that the wife out-traded the other woman and got more for the man than he was worth. But we may well pass over this phase of the subject: Firstly, because every woman herself writes the price-tag that she ties on a man, and he is worth to her just what she thinks he is worth; secondly, because the woman who robs another woman of her husband is a thief who deserves no consideration or pity from us. So our sympathy and congratulations can go freely to the lady who applied the commercial law instead of the unwritten law to the solution of her troubles.

The advantages of selling a faithless husband instead of killing him are too obvious to need pointing out. To begin with, a roaming husband is the most worthless of all created things. He merely upsets the routine of the house and aggravates a woman's temper by his comings and goings.

To find that such an incumbrance has a cash value is like picking up money in the street or having some one pay you an outlawed debt. It is like ascertaining that the ticket that you drew in the matrimonial lottery, and that you had thought for years was a blank, is an approximate prize, after all.

Of the advantages of getting cash in hand instead of revenge for a husband you have to watch, it is needless to speak. That sort of husband is virtually of no value whatever to a woman, but money is always legal tender for most of the things she wants, and with the price of a no-account spouse many a woman could get more happiness than she has ever had out of her married life.

Of course, there is no fixed price on husbands. They are like antiques. What you get for them depends altogether on how much they have taken the fancy of the party of the second part and how eager she is for that particular piece of bric-a-brac. But even if the betrayed wife took the minimum rate of $300 set by the lady herein-before referred to upon her claim, she doesn't make such a bad bargain.

With $300 she can go to the movies 600 times, whereas that sort of a husband never takes her to any place of amusement at all. With $300 she can buy approximately a box of candy for every day in the year, whereas that kind of a husband has not brought her a nickel bag of gumdrops in five years.

With $300 she can buy her a love of a dress and a duck of a hat and a dream of a cloak, out of which she can get the peace that passes all understanding, whereas the likelihood is that she hasn't had a real good frock for ages, nor a minute's solid satisfaction for years. So I commend this lady's disposition of the subject. Whatever you can get for an unfaithful husband is more than he is worth.

DEAR MISS DIX—A young man and I are in love with each other. Curiously enough, both his parents and mine were divorced when we were very young and we were both thrown on our own resources when we were mere children, so that we have seen and learned a great deal more than other young people of our age. He has spoken of marriage to me, but frankly says that he is not ready to settle down for a while. He also says that he is afraid of life and is trying to beat it, and he feels that our parents' experience is a warning to us but I don't see it that way. What can I do to make him look at things from a different angle?

TULSA.

Answer:

If by "beating life" the young man means attempting to escape the responsibilities and the sorrows of life, he is trying the impossible. It can't be done. Every man's fate is written on his forehead, say the Arabs, and none escape.

I don't wonder that the children of divorced parents get a warped view of matrimony and see it only as a place of strife and bickering, and that they have small faith in a love that is unable to endure the strain that domestic life puts upon it.

But because one's father and mother failed to make a success of marriage is no more reason for not risking it than it would be not to go into the grocery business because ones' parents had failed in that.

Each marriage stands on its own feet. It is an individual matter and is a success or a failure as that particular man and woman make of it. Our fathers and mothers are just as often a warning to us as an example and the children who have escaped from the ruins of a wrecked home should at least have gained the wisdom that would teach them how to build the foundations of their own houses so solidly that they would stand.

Certainly the woman who has seen how her mother's *a drunken one, or a no-account one, and has seen the sorrow and trouble it brought on his mother and how it broke her heart and ruined their home life, may feel that he will guard better the happiness of a woman who intrusts her happiness in his hands.*

Cert ainly the woman who has seen how her mother's nagging and temper and whining and fretting and slovenly housekeeping drove her husband from her, may set herself, with even morethan ordinary purpose, to keep her husband by being amiable and sweet and pleasant to him.

So there is no reason why the young man should be afraid to marry just because your parents and his made a failure of their marriages. Divorces are not a hereditary affliction. But don't try to urge him into marrying until he is ready for it. No man should marry until he wants to settle down and be a fireside companion.

Copyright Ledger Syndicate

Scorpions have become a plague cases of dangerous stings being reon the outskirts of Cairo, Egypt, 72 ported in one day.

The Examiner Home Service

Plants Thrive in Terrariums

Turn your discarded fishbowl into a bright Mexican landscape! Let a tiny sombrero-ed figure lead his balky burro through a wilderness of cactus!

Put an inch or two of cinders, pebbles or broken flower pot in the bottom of bowl. Fill a quarter full of clean sharp sand mixed with a little garden loam—moulding it into rolling hills and valleys.

Then put in some small, inexpensive cactus plants—tall, round, leafy types—or grow them from seed. Include the amusing "hen and chickens"—it combines well with cacti. For a lifelike touch, add toy figures on a white pebbled path.

You'll need to cover the terrarium on cold nights. And water just enough to keep cactus from shriveling.

To make a charming fernery under glass, put a clump of woodland soil into your container and watch tiny ferns spring to life.

Or grow your own gardenia or orchid corsage in a terrarium! Our 32-page booklet gives complete directions for making and caring for novel bottle and dish gardens. How to grow autumn wild flowers, berries, herbs.

Send 15c in coins or stamps for your copy of GLASS GARDENS AND NOVELTY INDOOR GARDENS to Examiner, Home Service, Peterborough. Be sure to write plainly your NAME, ADDRESS, and the NAME of booklet.

GOODNIGHT STORY

By MAX TRELL

The other afternoon Knarf and Hanid, the shadow-children with the turned-about names, made themselves as small as pins and let themselves down into the blue Chinese plate which always stood on the dining-room table.

Now there was a picture on the inside the Chinese plate. You could see a little lake, a bridge going from one bank to the other, a little house, a cherry tree, and a little boat with two figures in it.

Ting-a-Ling in Boat.

As soon as they landed, one of the two figures in the little boat stood up and waved to them. It was their friend, Ting-a-Ling. The other figure in the boat was Ting-a-Ling's neighbor, Ding-Dong.

"Hello!" Ting-a-Ling shouted gaily. "Want to come fishing with us?"

"Come along!" Ding-Dong also shouted to them.

They let themselves down into the blue Chinese plate.

"We'd love to come," Hanid called back.

"But how can we get to the boat?" Knarf asked. "You'll have to row in for us."

Have to Row In.

Here Ting-a-Ling turned to his neighbor and said: "Of course, we'll have to row in for them. But there's no need for both of us to interrupt our fishing. You stay here and I'll row in for them."

"Oh no!" said Ding-Dong. "I wouldn't think of your going to all that trouble while I stay here and enjoy my fishing. I'll row in for them."

Here both Ting-a-Ling and Ding-Dong began talking very loudly to each other. Finally, both of them seized the oars at the same time and both of them fell in the lake.

"Now we'll both have to stay," they said as they stood in the water up to their necks. Meanwhile, the boat drifted to the bank and Knarf and Hanid quickly climbed in, rowed back and pulled their two Chinese friends out of the water.

"Ah! I don't mind this little bit of water," Ting-a-Ling said, smiling as he sat back in the boat again.

"Neither do I," said Ding-Dong, smiling, too. "But, come! We've had enough of talking. We must get back to our fishing."

"We've just decided on a brand new way of fishing. It's quite an improvement over the old way," Ting-a-Ling said to the two shadows. "Now just watch us." Hanid and Knarf wondered what they were going to do.

(Continued to-morrow.)

(Copyright, 1938, by King Features Syndicate, Inc.)

Motorist Robbed

ORILLIA, Ont., Oct. 27—(CP).—Three armed men held up and robbed W. Ludlam of $11 as he drove on the No. 12 Highway near Fesserton at midnight. They allowed him to proceed unharmed.

The bandits' tactics were similar to those used in an attempt to hold up C. C. Scott of Buffalo, on the Waubaushene-Midland Road a week ago.

NOW PLAYER-MANAGER

BRISTOL, England—(CP). — C. Bourton, Bristol City football club captain and inside-right, has been appointed player-manager, succeeding Bob Hewison, who was suspended by the Football Association.

SCOTT'S SCRAP BOOK —By R. J. Scott

OUR BOARDING HOUSE —with Major Hoople

Vincent Gallivan Wins Hastings Public Speaking Contest

(Examiner Correspondence.)

HASTINGS, Oct. 27.—Vincent Gallivan, 12, Separate School pupil, captured first prize in the public speaking contest held here last night for the eighth consecutive year, and earned the right to represent Hastings at the county of Northumberland finals to be held in Warkworth November 14. Vincent is a son of Dr. J. V. and Mrs. Gallivan.

Second prize was won by Olive Coughlan ad third by Flora MacDonald, also Separate School pupils. There was a field of ten, four from the Public School and six from the Separate School. The prize winners each received a trophy.

A packed hall faced the contestants who did not appear to mind speaking before an audience for the first time. R. B. Dawson, president of the Trustees and Ratepayers' Association for the county, said that a greater percentage of boys were winning first prizes in contests this year throughout the county, compared to last year when the girls took most of the firsts. He said, through error, the county finals were published as being on November 18 in place of November 14 at Warkworth. The district finals will be held in Brighton November 18.

Following were the conterests and their topics in the order as each spoke: Helen Daly, "Premier Chamberlain"; Vincent Gallivan, "Health Is a Blessing"; Flora MacDonald, "The Need of a Good Education"; Vera Richardson, "David Livingston"; June Mouncey, "The Thousand Islands Bridge"; James Herrington, "Lindbergh"; June Scriver, "Rayon"; Muriel Oliver, "My Hobby"; Dorothy MacDonald, "The Life and Habits of the Eskimo"; Olive Coughlan, "The Development of Radium in Canada.

The speeches were interspersed with choruses by pupils of each Mierman," he says in . . . If he says a play by Separate School pupils and ended with a pleasing solo by Earl Scriver.

Smith Farmer Is Fined $10 And Costs

Albert Mills, 62, Smith township farmer, pleaded guilty in the afternoon session of the traffic court Wednesday to a charge of reckless driving, and Magistrate Gee, remarking that the accused himself had been the chief victim of the accident out of which the charge arose and had already been heavily punished, imposed a fine of $10 and $5.75 costs.

In addition Mills driving license was suspended for a month.

Hon. G. N. Gordon, K.C., who acted in the accused's behalf, urged clemency for Mills, whom he said had only been involved in one minor accident, eight years ago, before the recent crash.

Crown Attorney McElderry and Provincial Constable David Silvester told the court something of the circumstances of the case, stating that Mills car had collided near Bridgenorth with a Hydro truck and that he had been the chief victim. He was hurt and spent some time in the hospital and his car was very badly damaged.

"The car has been sold to the wreckers, Constable Silvester stated

H. Jones, also defended by Mr Gordon, pleaded guilty to a charge of speeding on Highway No. 7, and was fined $5 and $2.50 costs. It was stated that the accused car had overturned on the highway. In his behalf it was urged that he had been driving an automobile for many years and that this was his first accident.

1,000 Geese Accept Airport Joke Land, as Field Lit

Wausau, Wis., Oct. 27 (AP) A LARGE squadron of flyers apparently running short of fuel, circled the city again and again in the darkness before lights were turned on at the Alexander airport and a safe landing was effected. The flyers—a flock of an estimated 1,000 exhausted geese—alighted on the landing field while attendant who had switched on the light as a joke, gaped. The birds rested until morning.

MOTHERS . . .

Your Babies Will Grow Strong and Healthy on

Haliborange

Vitamins A, D and C

"Haliborange" is the nicest way of giving your children Halibut Liver Oil (vitamins A and D) and fresh orange juice (vitamin C.) "Haliborange" has double the vitamin A and D strength of Cod Liver Oil. Children like "Haliborange" and can digest it easily and they grow strong, thrive on it wonderfully, because they get the full benefit of those wonderful body-building, bone-forming vitamins A and D, and the protection against scurvy in vitamin C. These three vitamins are positively necessary to insure the health and sturdy growth of babies and young children. **Haliborange is delicious to take. No fishy taste or odour whatsoever.**

Try Haliborange Free

Buy a 5-oz. bottle of Haliborange with the free sample attached. Taste the sample. Then, if you are not absolutely satisfied with its taste, return the bottle to your druggist and he will refund the full purchase price of 75c. The 5-oz. bottle contains two weeks' treatment for children averaging 10 years of age. The dose varies with the age of the child. Haliborange is particularly beneficial to women who are "run down" or at all anaemic.

ALLEN & HANBURYS CO., LIMITED
Lindsay, Ontario
Established in England 200 years.

OBITUARY

MRS. MARGARET A. TWOMEY.

After a short illness ,there passed away at her late residence, 273 Simcoe Street, on Wednesday evening, a respected citizen of this city in the person of Mrs. Margaret A. Twomey, widow of Thomas Twomey. The deceased had been in failing health for some time.

Surviving are one son Angus of Ennismore, three daughters, Mrs. T. Perdue, McDonnel Street, city, Mrs. P. W. Corkery, Merrickville, and Kathleen at home; also one brother, Thomas Sullivan of Downeyville.

The Funeral Mass will be sung at nine o'clock on Saturday morning at St. Peter's Cathedral. Interment will take place in St. Luke's Cemetery, Downeyville.

W. CUNNINGHAM BUIST.

William Cunningham Buist, chief clerk of the Right-of-Way Department, Canadian National Railways, died on Sunday in Toronto following a month's illness. He lived at 87 Lawrence Avenue West. Mr. Buist was in his forty-second year and was born in Scotland. During the Great War he served at Gallipoli and in France. Coming to Canada in 1919, he was first identified with the Canadian Pacific Railway. In 1922 he joined the Canadian National Railways as clerk and in 1923 was appointed assistant chief clerk and moved to Toronto. He had held the office of chief clerk of the Department since 1924.

Surviving are his wife, Gwyndoline Henry Buist of Peterborough; three brothers, Patrick of Toronto, David of London, England, and James M. of Scotland; and two sisters, Mrs. L. O'Connell, Toronto, and Mrs. A. Findlay, Buffalo.

Funeral was held from Trull's North Chapel, Toronto, Ont., at 3.30 p.m., on Tuesday. Canadian National Railways War Veterans' Association held a funeral service at the grave in Prospect Cemetery.

MRS. JAMES RIGDEN

The funeral of Mrs. James Rigden, for many years a valued member of the congregation of St. John's Church, was held on Tuesday afternoon to Little Lake Cemetery and was very largely attended. Mrs. Rigden had many friends among the St. John's congregation and elsewhere and her work as a member of the Women's Auxiliary and in other capacities had won her general admiration and regard. Rev. Canon W. P. Robertson of St. John's conducted the funeral service and the pall-bearers were J. H. Cridland, Percy Moore, George Melton, Cecil Newman, C. McBride and Taylor McBrien.

CHAUFFEUR IS ARRESTED

NEW YORK, Oct. 27—(AP).—A 38-year-old chauffeur, missing since Tuesday with $119,050 of his wealthy employer's jewelry, was arrested today on a charge of grand larceny.

Detective James Green said he apprehended George Fleming, sought since he disappeared with the jewels Tuesday in a $5,000 limousine owned by Edward N. Townsend, Jr., socially prominent insurance broker.

All of the jewelry, including a $2,000 diamond ring, Detective Green said had been pawned for $75 was recovered.

D'Annunzio's Son Secretly Wed

Wed secretly, in a private ceremony witnessed by the bride's father and a few intimate friends, Captain Ugo Venier D'Annunzio, son of the late Gabriel D'Annunzio, internationally famous Italian poet, statesman and soldier, is shown here with his bride, the former Gigiotti Bertelli, as they attended a New York night club. The couple will reside in New York after a short wedding trip to Canada.

CHEST COLDS

Here's Quick Relief from Their DISTRESS!

Rub soothing, warming Musterole well into your chest and throat.

Musterole is NOT just a salve. It's a ***"counter-irritant"*** containing old-fashioned cold remedies, oil of mustard, and other valuable ingredients, in a clean white ointment.

That's why it gets such fine results—better than the old-fashioned mustard plaster. Musterole penetrates, stimulates, warms and soothes, helpful in quickly relieving local congestion and pain. Used by millions for 30 years. Recommended by many doctors and nurses. *Made in Canada*, in three strengths: Regular Strength, Children's (mild), and Extra Strong. All druggists, 40¢ each.

MUSTEROLE
BETTER THAN A MUSTARD PLASTER

NORWOOD

Mrs. Walter Bitten Honored By Friends

(Examiner Correspondence.)

NORWOOD, Oct. 27.—Mrs. Walter Bitten, Queen Street, who is sailing October 28, for a visit with relatives in England was guest of honor of her immediate neighbors at an afternoon tea held at the home of Miss Lila Burgess on Saturday afternoon.

A happy social hour was spent during which Mrs. Bitten was presented with a dressing gown as a slight token of appreciation for the many kindnesses she has rendered to one and all and with it the best wishes of the party for a pleasant journey, it being her first visit to the homeland since coming to Canada twenty-five years ago.

Mrs. Bitten thanked the ladies for the gift and good wishes after which the hostess served dainty refreshments.

Honored by Church Friends

On Thursday afternoon the ladies of Christ Anglican church, Norwood, entertained Mrs. Walter Bitten at the home of Mrs. E. P. Cuffe.

During the afternoon Mrs. Bitten was presented with a week-end bag, and purse of money as an expression of appreciation for her long and faithful services in the Sunday School and kindred church activities.

Musical numbers, solos, and group singing were rendered by Mesdames Rork, Hill, Wright, Carleton and Reynolds. The hostess served a dainty lunch and a happy social hour was spent.

In His Second 100

DETROIT, Oct. 27.—(CP)—Avery S. Beardsley, who celebrated his 100th birthday today, said his most pleasant memory was of one night during the civil war when a tall, stooped man stopped to chat to him. The visitor was President Abraham Lincoln. Beardsley said he was starting his second 100 years in better shape than his first.

"Meet You At Chown's"

GALVANIZED Ash Can

Reg. 1.19. Galvanized, about 23 in. high by 15 in. wide. With cover and side handle. Special ... **89c**

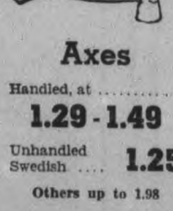

Axes

Handled, at ..... **1.29 - 1.49**

Unhandled Swedish **1.25**

Others up to 1.98

BUCK SAWS **98c**

Plain tooth 30-inch blade **98c**

Lance tooth blade. Spec. **1.49**

Extra heavy type. Each **2.15**

COAL HODS 49c

Galvanized Reg. 65c

Others at 59c, 65c, 75c, 80c, 85c, 89c, 95c, 1.00, 1.15 and 1.45

STOVE BOARDS

24 x 24 ..98 30 x 30 ..1.45
26 x 26 .1.19 33 x 33 ..1.75
28 x 28 .1.25 26 x 38 2.00

STOVE PIPES

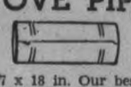

Black 7 x 18 in. Our best grade is of 60 sheet Canada plate. To insure long life blued and oiled. Length **20c**
Lighter, at 15c

35c

Corn Poppers, 35c and large size at 59c. With large metal bottom, 69c.

79c
Reg. 89c.
Ash Basket, useful size, approx. 12 x 18 in. Galvanized with side handles.

Wanted

Gallon jars with bale or handle for use in selling oil or turpentine.

1.59
Special with cord. Other Electric Irons 2.50, 2.98, 3.50 and 4.25.

39c
Coco Door Mats, 12 x 20—39c, 13 x 21—45c, 14 x 24—49c, 16 x 27—69c, 18 x 30—89c.

WINDOW GLASS

What size ? We have it

10c
Stove Shovels, 10c, 19c, 20c and 25c.

25c
Cast Iron Dampers, 7" 25c. Others at 15c and 20c.

HUBERT
CHOWN HARDWARE
Phone 729
4 City Deliveries
Pass Your Door Daily

CLEARANCE

of

Shoes for the Entire Family

Everything ON SALE!

Coming at a time when savings are most appreciated we announce this Mammoth Fall Sale. Our stocks are the largest that they have been in many months. Hence the reason for these outstanding values. Visit your nearest Maher Shoe Store and save.

Every Price REDUCED

Sale Starts Today in 52 Stores Across Ontario

SUEDE STRAPS AND TIES

High cuts and low cuts, they are all on sale. Your choice of suede, gabardine or smooth leathers. Heels are high and Cuban. Sizes 3 to 8.

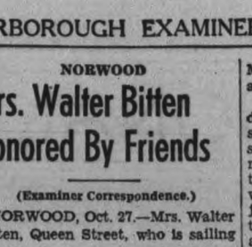

$1.89

OTHERS AT $2.49

WOMEN'S NEW FALL SHOES

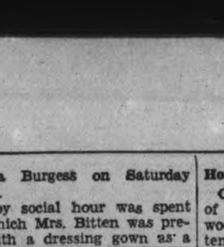

$1.49

This group consists of ties, straps and pumps, suede, gabardine and smooth leathers. Heels are high and Cuban. Not all sizes in every style but all sizes in the group.

MEN'S OXFORDS

Your choice of black or brown. Pointed and round toe styles. Good quality and well styled oxfords at this low price.

SIZES 6 TO 11

$2.89

Women's Boudoir Slippers

Your choice of velvet or crepe material with Cuban heel. Many colors to choose from. **79c**

OPENING SPECIAL WOMEN'S STYLE SHOES

This group consists of many styles. Heels are high and Cuban. Not all sizes in every style but all sizes in the group.

99c

Women's House Shoes

Your choice of one strap or tie style, leather or canvas, with low rubber heel **89c**

OPENING SPECIAL CHILDREN'S SHOES

This group consists of straps and oxfords. Thrifty mothers will save money on these sturdy children's shoes at this low price.

99c

Growing Girls' Oxfords

Sturdy Oxfords for the young Miss. The styles are the latest. Choice of Black or Brown. Sizes 3 to 8.

SAVE MONEY ON FALL FOOTWEAR

$1.89

OPENING SPECIAL MEN'S WELT OXFORDS

Men's black oxfords, well made and styled right. Men, these shoes are exceptional value at this low price. Sizes 6 to 11.

$1.98

BOYS' OXFORDS

Sturdy Oxfords that are made to stand the kind of wear that boys can give them. Sizes 11 to 5½.

$1.49

MEN'S WORK BOOTS

$1.89

Sturdy work Boots that are built for hard wear. Working men will take advantage of this special at this low price. Sizes 6 to 11

BOYS' BOOTS and OXFORDS

Better quality Boys' Oxfords and Boots, Leather uppers and sturdy soles, Sizes 11 to 5½

$1.89

FRANK HURLBURT Shoes for Children

The famous Hurlburt cushion sole shoes for children. Your choice of strap or oxford styles.

SIZES 8 to 10½ **$2.29**

SIZES 11 to 2½ **$2.49**

SIZES 5 to 7½ **$1.79**

CHILDREN'S SHOES

Two groups of better quality children's shoes. Styles are straps, ties and oxfords. Sizes 8 to 2.

$1.29 $1.49

Women's Arch-Support Shoes

If you suffer from foot trouble here is a chance to get a soft leather arch support shoe at a very low price. Sizes 6 to 8. **$1.89**

MAHER SHOE STORES

CANADA'S FOREMOST SHOE RETAILERS

52 STORES IN ONTARIO

338 GEORGE STREET, PETERBOROUGH PHONE 3008

PERSONAL AND SOCIAL

Mrs. Ralph Scott of Stirling is the guest of Rsv. E. W. and Mrs. Rowland.

❖ ❖ ❖

Mr. and Mrs. Walter Wright of Stirling visited recently with Mr. and Mrs. Clarence McGee.

❖ ❖ ❖

Mr. Norman McCabe of this city has returned from Lindsay, where he was the guest of Lindsay friends.

❖ ❖ ❖

Mrs. L. Scott of Seagrave is in the city, and is a guest of Mr. and Mrs. John Scott, Patterson street.

❖ ❖ ❖

Mrs. E. Hilber has returned to Detroit after spending several days with Miss Margaret and Miss Mary Manogue, Rogers street.

❖ ❖ ❖

Mr. J. J. Hogan of Collingwood has been visiting for the past week with Mr. and Mrs. M. Scott and other friends in the city.

❖ ❖ ❖

The charming "up-swept" hair styles worn by the girls who modelled at the Major Bennett Chapter I.O.D.E. Fashion Revue and Tea Tuesday evening were created by the Kawartha Beauty Salon.

❖ ❖ ❖

Mr. and Mrs. George Rogers of King street observed the 28th anniversary of their wedding on Wednesday, October 26.

❖ ❖ ❖

Mr. and Mrs. H. W. Cooper of Euclid avenue are today, October 27, quietly observing the 24th anniversary of their wedding.

❖ ❖ ❖

Miss Mary Webster has been a guest for the past week at the home of Miss Pearl Thornton, Viewlake, Janetville.

❖ ❖ ❖

Mrs. S. S. Cook, who has been visiting with her father, Mr. S. Armstrong, Water street, is leaving today for her home in Sharon, Penna.

❖ ❖ ❖

Mrs. Sarah Payne of North Monaghan has been called to Fenelon Falls, Ont., owing to the death of her sister, the late Mrs. Susie Palmer.

❖ ❖ ❖

In town for the concert given last night in the Collegiate Auditorium by Marjorie Lawrence, one of the youngest prima donnas of the Metropolitan Opera Association, were: Miss Leona Riggs, Mr. and Mrs. Robt. Brown, Mr and Mrs. E. Fairman, Mr and Mrs. E. Bateman, and Miss Helen Sulman, all of Belleville.

❖ ❖ ❖

Among those from the local Rebekah and Oddfellows Lodges who attended the banquet and dance in the Lindsay Armouries to honor Dr. C. S. R. Hall of Little Britain, who was elected Grand Master of the Grand Lodge I.O.O.F. at the annual meeting this past summer, were: Mr. and Mrs. J. Price, Mr. and Mrs. A. Sage; Mr. and Mrs. H. Beatty; Mr. and Mrs. F. Leach; Mr. and Mrs. H. Wilson; Mr. and Mrs. Hotson; Mr. and Mrs. W. Constable; Mr. and Mrs. F. Rowe; Miss Viola Price, Miss E. Throop and Miss I. Throop.

❖ ❖ ❖

November Bride-elect Is Guest of Honor

At a delightful miscellaneous shower given in honor of Miss Freda Field, November bride-elect, Mrs. James Field of Robinson street was hostess.

The guest of honor was the recipient of many lovely gifts, which had been piled on a table placed under a canopy of pink and white streamers and silver wedding bells.

Hallowe'en novelties made the bright table decorations, and coffee was poured by Miss H. Dougherty, assisted by Miss Lillian Rogers. Prizes for games were won by Mrs. Harold Fallis, Mrs. Sickler and Miss Nora Killen.

❖ ❖ ❖

Falkner-Leahey

A quiet wedding took place in Ottawa on Saturday evening, October 22, at eight o'clock, Rev. Robert Good officiating, when Constance Mary, daughter of Mr. and Mrs. F. M. Leahey of Amherst, Nova Scotia, was united in marriage to Thomas Spilsbury Falkner, son of Mr. and Mrs. F. H. Falkner of Havelock, Ontario.

Immediately after the ceremony Mr. and Mrs. Falkner left on a motor trip to Washington and New York City. On their return they will take up residence in the Royal York apartments, Ottawa.

Prior to her marriage, Mrs. Falkner, who was employed in the Tariff Branch of the National Revenue Department, was entertained by the lady members of the staff at a delightful tea at the Chateau Laurier and presented with silver entree dishes. Mr. Falkner, who holds a responsible position in the same Department, was presented by the members of his branch with an inlaid tilt-top coffee table and a mahogany telephone desk and chair.

❖ ❖ ❖

Mrs. Houghton Bazaar Convener

At the annual bazaar to be held by the Ladies' Auxiliary to the Canadian Legion on November 3rd and 4th in Legion Hall, the president, Mrs. E. Houghton, will be general convenor.

Mrs. W. Hughes will be in charge of the tea room; Mrs. M. E. Dormer and Mrs. Edward Graham the home cooking; the fancy work booth will be under the direction of Mrs. E. Porter, assisted by Mrs. A. Waterman, Mrs. A. Sarginson, and Mrs. A. Mackness; the Fish Pond will be charge of Mrs. E. Farry and Mrs. S. Millard, and the fortune telling will be conducted by Mrs. R. Lynch. Mrs. R. Patterson will be treasurer for the affair.

We Noticed

. . . In a period gown of frothy net the shade of wild blue cornflowers, butterfly wings of the same exquisite blue sweeping upward from the back of her golden head, Majorie Lawrence, one of the youngest prima donnas of the Metropolitan Opera . . . and we are certain, one of the loveliest, was brought back to the stage again and again to curtsy and smile by the continuous applause of a completely captivated audience.

❖ ❖ ❖

. . . And just before singing Brunnhilde's final scene from "Gotterdamerung," Wagner's great opera in which she made her 1935 New York debut in the role of Brunnhilde, a bouquet of yellow chrysanthemums was shyly proffered Miss Lawrence by Louise Richardson, a dainty little maiden in a brief blue frock and long flaxen braids . . . a little girl who will always remember the thrill of the light kiss she received in return from the great prima donna.

U.F.O. Dance Well Attended

The Peterborough U.F.O. Club held another of its successful dances on Wednesday evening in the Legion Hall The affair was under the management of the club's executive, which included Erle Tully, E. T. Scott, W. D. Hutchinson, and Vernon Campbell. Music was supplied by Moncrief's Orchestra, and floor managers were M. Nurse and B. Jones.

Among the spot dance winners were Miss L. O'Toole and Mr. Joe Sullivan, and Miss A. Barber and J. Bernard.

Guests included: The Misses M. Brick, D. Heigh, H. Millen, B. Buck, Mr. and Mrs. C. A. Cowell, Isabel Thomson, Anne Elliott, Helen McMahon, Elva McMahon, Muriel Bullock, Mr. and Mrs. H. J. Devey, Lillian Dunford, Keitha Dunford, Margaret Henderson, I. Campbell.

Kathleen Kelly, Florence Kelly, Margaret Chambers, Marion Beatty, B. Hayes, B. Orde, L. Whittington, Kay Cameron, Gerald Chaplin, Harold Rylott, Rita Andrews, Jean McNevan, Irene Payne, Mrs. R. Lee, Geraldine Brown, Mrs. E. J. Patterson, T. F. Doughty.

I. Batten, M. Guyatt, Helen Dunbar, Evangeline Coombes, J. O'Connor, Reta Ross, V. Lowes, M. Coombes, O. Mason, M. Darling, Ethel Blakely, Phyllis Webdale, Dorothy Bertrim, Marion Turnbull, Mable Henry, Hazel Scott, A. O'Donnell, C. O'Toole, Harry Smith, Mrs. F. Parsons, P. Scollard, Beverley Stewart, Mr. and Mrs. F. Heffernan, Marjorie Hartwick.

Isabel Coward, Hilda Milne, D. Milne, A. Fitzgerald, Edith Andrews, E. Foster, Mary Lane, M. Coughlin, Mildred Fee, Geraldine Cavanagh, Eileen Casey, Dora Dunford, Helen McMahon, Edna Elliott, Jean Thompson, Florence Elliott, Elta Van Allen, Marie Van Allen, Julia Boucher, Mary Condon, Mildred Brick, Davena Heigh. Messrs. Chas. Whittington, H. Black, B. Kennedy, H. C. White, J Maybin, R. Armstrong, C. Payne, M. Bell, R. McDonald, T. Rose, M. Dunford, D. Henderson, W. Moore, A. Breckenridge, A. Lowry, S. Whitfield, M. Wilson, D. Bolton, Chas. Dainton, Bill Hutchinson, Fred Chambers, R. Morrison, K. Esson M. Esson, M. Nurse, J. Condon, G. Fitzgerald, L. Mahood, B. Allen, C. Dainton, J. Girven.

A. Gill, A. Blakely, C. Coughlin. A. Graham, W. Price, A. Lee, M. Pinch, F. Scollard, A. Collins, R. McGee, G. Baptie, H. Lee, W. Lee E. Brown, N. Hayes, E. V. O'Toole, E. Patterson, C. Kennedy, E. Carew, J. Rose, J. Blodgett, J. Thompson, J. Fitzgerald, F. Christie, R. Butler, G. Coward, S. Clinton, F. Condon, S. Payne, T. Webster, K. Crowley, N. Braithwaite, E. Girven, E. Covert, R. Snell, G. Manley, D Manley, C. Scates, H. Black, R. Dunford, Mr. and Mrs. Vern Campbell.

Mr. and Mrs. R. Scott, F. Clancy, George Elliott, Thomas Moore, P. Ivey, J. M. O'Brien, M. Davis, J. Kemp, L. Kelley, H. Petrie, H. Black, G. Mullen, T. Rose, R. Mullen, D. Jopling, J. Johnston, Frank Johnston, Alton Van Allen, Leonard Johnston, O. Bell, G. Moncrief, Fergus O'Brien.

New Plan Checks England's Youth In Safety First Campaign

LONDON, Eng., Oct. 27—(CP)—British school boys and girls starting in the autumn term amid war alarms find several innovations in school work, school accommodation and even after school.

In Wembley - - a fairly new and progressive London suburb -- 12,000 children will be issued shortly with "Walking Licences" with a blank page on which their "jaywalking" exploits can be inscribed by watchful policemen. These are part of a plan to make them "safety-conscious" from early years.

Wembley has been chosen for this experiment because in the last few months an average of 30 children a month of 120,000 have been victims of pedestrian and car accidents.

Three separate types of licences will be issued. Children from five to seven will be given a red licence in book form, similar to the present British driving licence with miniatures of simple safety first posters and elementary safety rules. Children between 11 and 15 a green licence with appropriate rules and a cycle permit to be signed by parent and head teacher allowing them to ride to school

Grownups — particularly school teachers—who see children breaking safety rules have power to report them to the authorities and a black mark on their licences will follow. At the end of the year a survey will be made by the Education Committee under the Ministry of transport and if the scheme is found successful it may be extended throughout the country.

Nurses Come Slowly.

New ideas of how to inveigle school girls into the nursing profession are not working so well. A "School for Nurses" established by the Middlesex authorities, giving 2-year preliminary training to girls between 16 and 18 at a nominal charge, is only one-third full. Though the Middlesex authorities were approached by no less than 22 hospitals asking for this course to be started the school girls do not seem to want to start on what has been publicized as an arduous and ill-paid careers.

Even the fact that generous grants are provided for the pupils who in some instances receive their two-year tuition free of cost and about $90 a year has not lured many scholars. The whole matter is regarded as most serious as there is a growing need for nurses and a number of extra hospitals are under construction.

Children Take Bumps

Innovations in educational processes of the very youngest scholars include recommendation that the nursery school children should not be prevented from falling over if they are inclined that way.

Dr. Alan Maberly, child specialist, told the Summer School of the British Social Hygiene Council at a convention at Hornsea, Yorkshire that a child of one or two years could fall and do itself little injury. Often falls out of prams were between one and two years of age it would fall between two and four years, and it learned things by falling. Recently he allowed a child of 18 months to fall into a pond and the only result was that it gained a healthy respect for the pond.

Colorful Exploits House Sale Recalls

Sale of the house built by Franz von Ellershausen to Ernest E. Lycett of Staffordshire, Eng., recalls the colorful exploits of the German founder of the village of Ellershouse.

The austere structure, nestling in a forest of spruce and maple three miles from the main highway, was built for W. P. Colchester, a young mining engineer, by his father-in-law when he married Louise Ellershausen.

Franz von Ellershausen came to Nova Scotia from Germany in 1862 as a young man. After establishing his home on a farm lot of his huge estate near here, he built a saw mill.

Expanding gradually, he erected a pulp and paper mill on the St. Croix River and then turned his attention to copper mines established at Betts Cove, Newfoundland. He made a profit of more than $500,000 from this industry. The clever Teuton was a scientist in metallurgy and he discovered a process for the smelting of iron ore.

Another project considered by the venturesome German was a plan to drain Lake Ainslie, in Cape Breton Island, bore for oil on the same site and till the soil of the 100,000-acre lake bottom. He had prominent Windsor mining engineers study the feasibility of the scheme, and the lake bottom was reported extremely fertile.

Von Ellershausen began collecting subscriptions for the vast undertaking, but sufficient funds were never collected to complete the plan. Von Ellershausen left Nova Scotia soon afterwards and died in Germany in his 94th year.

H. & S. Meeting Enjoys Talking Pictures

The October meeting of the Prince of Wales Home and School Association was held in the Auditorium on Tuesday with a large attendance. The president, Mrs. P. Black, opened the meeting with the Lord's Prayer repeated in unison. Reports were given as follows: Secretary's Mrs. Gardner; treasurer's, Mrs. Metheral, and membership's Mrs. Penhall. Mrs. Harrison reported on the Home and School Council meeting, and announced the annual church service to be held in St. Paul's Church on Sunday evening November 6th. Announcement was also made of the study group classes to be held in the Y.W.C.A. on November 9th and 16th. The attendance picture went to Mrs. Windrim's room.

After the business period a program was given consisting of two delightful numbers by Miss Gwen Parnell, elocutionist, followed by two sound slide lectures. "Wardrobe Limited" and "Love In the Kitchen." A talking picture entitled "An Evening With Edgar Guest," completed the program. These pictures, which are humorous as well as educational, are presented by the Central Finance Corporation, and the appreciation of the Association for the splendid entertainment was voiced by Mr. Mattice. The meeting was closed by the National Anthem, with Mrs. Shields at the piano.

Baboons and monkeys are raiding houses to steal food, near Cullinan, South Africa.

Tested Favorite Recipes

(By MARY MOORE)

A friend of my sister's did not know it but she gave us a jar of Pear Marmalade—it stayed at our house because my sister made a call here on her way home, and I invited her for dinner and we had pork tenderloin, and she said my jar of pear marmalade with this would make it tops. It was too, so the friend yielded the recipe which is thus:

Pear Marmalade.

Eight pounds pears, 4 lemons, ½ pound preserved ginger, 8 pounds sugar. Pare the pears and cut in small pieces. Add the sugar and simmer gently for 1 hour. Boil the halved lemons in water till tender, remove the seeds, strain the juice and water into the pears, chop the peel and pulp of the lemons finely and add, together with the chopped ginger. Simmer all gently for another hour or until transparent. Pour into clean, hot sterilized glasses and cover with paraffin.

ONLY A PUTT

Golfer—"If you don't stop chattering you'll drive me clean out of my mind!"

Wife—"That wouldn't be a drive; it would only be a short putt!"

Superfluous Hair
On Face and Moles
Completely, Permanently, and Painlessly Removed by Electrolysis. Hydro Bacu Facials. For appointments 'Phone 962, or write
MRS. MARIE MURDUFF
409 Wolfe St.

IMPORTANT!
REMOVE GERMS AS WELL AS DIRT FROM YOUR WASH
YOU SAY THERE ARE ACTUALLY GERMS IN EVERY FAMILY WASH?
YES, THAT'S WHY I RECOMMEND THE NEW SOAP CONCENTRATED SUPER SUDS. IT REMOVES OR KILLS MOST GERMS - GETS CLOTHES REALLY CLEAN—*HOSPITAL-CLEAN!
BIG BLUE BOX
*"HOSPITAL-CLEAN doesn't necessarily mean sterile, but does mean that most of the germs dangerous to health are removed or killed in the washing process.
20¢
WASH WITH SUPER SUDS FOR SNOW-WHITE *HOSPITAL-CLEAN CLOTHES

FRY'S COCOA
PREFERRED BECAUSE OF ITS FINER QUALITY
FRY'S PURE BREAKFAST COCOA

BUEHLER BROTHERS
This is a Lucky Spot Store. Pay us a visit. You may be the Lucky One and make your visit worth while.
Friday Only
387 George 'Phone 3680
STEAKS From Choice Young Beef
ROUND SIRLOIN WING 20c
Blade Roast 15c
Pot Roast 15c
Loin Pork Chop 27c
VEAL CHOP Cut from Loin and Rib lb. . . 25c
VEAL CHOP 15c
SHOULDER LAMB CHOP From Shoulder, lb. 19c
FRESH FILLET SMOKED FILLET SLICED SALMON lb. 16c
FRESH HAMBURG BEEF CUTTINGS 2 lbs. 25c

Opening Day Specials
SUGAR . . . . 10 lbs. 52c
SHORTENING 2 lbs. 23c
WRAPPED BREAD . . 7c
Seedless RAISINS . . . . 2 lbs. 21c
Ivory BREAD FLOUR 100 lb. Bag 2.29
QUAKER FLOUR 100 lb. Bag 2.39
Heinz Catsup 2 for 35c Gum 3 pkg. 10c
PEAS, CORN & TOMATOES 3 Tins 22¢
MATCHES 3 boxes 17¢
COOKING APPLES peck 25¢
POTATOES peck 17¢
R| OATS 6 lbs. 23c
PAL BLADES 10 for 15¢
BUTTER . . . . lb. 22¢
Limit 2 lbs. to customer (With Meat Order)
MEATS
Choice Leg of Lamb . . . . lb. 22c
Choice Loins . . . . lb. 17c
Choice Fronts . . . . lb. 13c
Boiling Beef . . . . lb. 8c to 10c
Pot Roasts . . . . lb. 12½c to 15c
Round Steak . . . . lb. 18c
Sirloin or Porterhouse . . . . lb. 22c
Fresh Pork Shoulder . . . . lb. 15c
Full Line of Fresh and Cooked Meats
Store Opens Saturday, Oct. 29
P. GOSSELIN
HUNTER & AYLMER PHONE 329

Fiery, Itching Skin Gets Quick Relief
There is one simple yet inexpensive way to stop the itching and irritation of Eczema instantly, and that is to apply Moone's Emerald Oil night and morning and people who suffer would be wise to try it.
Ask McDermid & Jury or any first-class druggist for an original two-ounce bottle of Moone's Emerald Oil (full strength) and refuse to accept anything in its place. It is such a highly concentrated preparation that two ounces last a long time.—(Advt.).

PHONE 2216
Hallowe'en Specials 3 DAYS ONLY
On Friday, Saturday & Monday
Groceries GARDEN FRESH FRUIT & VEGETABLES
Orange MARMALADE 32 Oz. Jar 20c
Assorted PURE JAMS 8 oz. jar 9c
Strawberry & Raspberry JAM . . . . 32 oz jars 25c
Cherry MARMALADE 24 oz. jar 19c
ROLLED OATS 5 lb. 25c
Quaker CORN FLAKES 2 pkg. 15c
Domestic SHORTENING 2 lbs. 25c
Campbell's PORK & BEANS 21 oz. tin 9c
Bulk MACARONI . . . . lb. 6c
Home-made CATSUP, 14 oz. btl. 18c
TOILET PAPER 7 Rolls 25c
6 qt. basket SNOW APPLES 25c
Meas. MACINTOSH REDS . 18c
Good Size PUMPKINS 5c, 10c, 15c
Emperor GRAPES . . . . . lb. 10c
Large Seedless GRAPEFRUIT . each 5c
COCOANUTS . . each 5c
Fresh Crisp CELERY . . . . Each 5c, 8c, 10c
Head LETTUCE . . . . each 10c
Each CAULIFLOWER 10c-15c
Spanish ONIONS . . . . . lb. 10c
Eating PEARS . . . . . 6 for 25c
FRANK STRANO'S
FRUIT AND GROCERIES
136 HUNTER ST. WEST Opposite Regent Theatre
FREE DELIVERY PHONE 2216

HEINZ
57 Variety SALE
(AND DEMONSTRATION)
We invite you to drop into our store Thursday, Friday and Saturday and sample any of the "57 Varieties" of Heinz Pure Food Products. A lovely 108 page Salad and Meat Recipe booklet given with purchases.
HEINZ—HOME STYLE SOUPS 16 Oz. Tins (1.60 Dozen) 2 for 27c
Turtle and Consomme Slightly Higher
"A Real Treat"—HEINZ OLD FASHIONED Fresh CUCUMBER PICKLE 23c
HEINZ TOMATO KETCHUP 14 Ounce Bottle 2 for 35c
Heinz Baked BEANS, med tin 2 for 25c
Heinz Cooked—Med. SPAGHETTI . . 2 for 25c
Heinz STRAINED BABY FOODS . . . . . 2 for 19c
WHITE'S CARLOAD 346 CHARLOTTE ST. PHONES 2960-2961

Cherney Bros. Feature
Lay-Away Gift Values
For the Three Big Days of PETERBOROUGH'S "LUCKY SPOT SALE"
CEDAR CHESTS
BY CANADA"S LEADING FURNITURE MANUFACTURERS

Such famous makes as
●—The Lane
●—Heirloom
●—Nabco— Georgian Chests.
In a most complete assortment in which the new designs and styles are featured.
Priced 9.95 to 45.00
FREE—With each chest sold for Christmas delivery, a beautiful modern bed-lamp will be given. Choice of colors. 1.00 deposit lays away any cedar chest for Christmas.
LUCKY SPOT SALE
CRYSTAL TABLE LAMPS

Give the newest in lamps. A fine clear crystal stand with white silk shade to blend with any color scheme. Very special at . . . . . 5.95 Complete
As low as 50c down and 50c per week.
Complete assortment of other table, bridge and tri-light Lamps from 1.95 to 20.00.
REVERSIBLE ALL-WOOL BLANKETS
Satin bound in colors of rose and green, gold and green, etc. 8.95
As low as 50c down and 50c Per Week
OCCASIONAL FURNITURE
We have the finest selection of modern and period styles in fine occasional furniture at the most reasonable prices that we have ever had. COGSWELL and WING CHAIRS in a choice of fine upholsterings. DESKS in Spinet, Knee-hole, and Governor Winthrop styles in a size and price to suit every purse.
1.00 deposit secures any of these prices for Christmas delivery.
An Early Selection Assures the Finest Choice
FOR BETTER VALUES
CHERNEY BROS.
HOME FURNISHERS
178-180 Hunter St. Phone 1233

WOMEN'S WORK AND INTERESTS

W.C.T.U. Hears Report On Provincial

The Rose Room at the Y.W.C.A. was the scene of the well-attended monthly meeting of the local Woman's Christian Union, Wednesday afternoon.

The president, Mrs. Harold Rehill, presided over the meeting.

A call to worship opened the meeting, with a hymn, a beautiful Scripture reading by Mrs. E. Wand, while Mrs. W. Boorman offered prayer.

Business occupied a brief session, when reports were in order and the following officers and superintendents were heard. Mrs. A. B. Cunningham, the efficient treasurer, gave an account of her finances, while at the same time she augmented her funs as she presided over a table of home-cooking which was quickly disposed of at the close of the meeting, and showed a good net profit.

Mrs. Ed. Manning reported on her flower mission, while the visiting committee convener, Mrs. E. E. Lord, told of visits made.

A very beautiful vocal solo, "Our Father Which Art in Heaven," was sweetly sung by Mrs. Chandler, accompanied at the piano by Mrs. E. W. Glover.

Report of Provincial.

A feature of the meeting was the splendid report of the 61st Provincial W.C.T.U. convention, held in Hamilton, October 4-7. The local delegate, Mrs. M. A. Morrison, said she was able to touch only the highlights of this four-day conference, in the short time at her disposal.

Addresses during the convention were given by Dr. A. J. Irwin, General Secertary Ontario Federation; Dr. George A. Little; Rev. Norman Rawson, while Dr. Crossley Hunter conducted the Thursday evening devotional service.

The grand gold medal contest conducted by Mrs. J. C. Irwin, and the Peace pageant, were especially mentioned. In the departments under review, several superintendents of the work in Peterborough took part.

Fine work was shown by the educational groups, with many prominent persons participating.

Memorial Service.

A very impressive memorial service, and the noon-tide prayer were features of the Wednesday session.

The president's address, as always, was a message of inspiration to every one.

Tuesday evening's banquet, by courtesy of Hamilton District Union was followed by addresses of welcome, tributes and greetings, responses and songs, all of which were duly enjoyed.

The county president's conference led by Mrs. Wright and the Provincial Superintendents' conference, led by Mrs. F. R. Dale, shed light on many perplexing questions. A contest for trophy cup, with one-minute speeches by county presidents on ways and means of increasing membership, was also an interesting half-hour.

The closing exercises included "God Save the King," "O Canada," "God Be With You," and prayer by the president, and the final adjournment was made.

A plea that every member will bring one new member to the November meeting was made by Mrs. Rehill, and the meeting closed with hymn and benediction.

OLD—BUT MODERN

A Gibson Girl Touch Is Applied to the Mode

By ALICE ALDEN

Those who sigh for the girl of the good old days have not sighed in vain—so far as fashion is concerned. For fashion and the hair stylists have combined to give a Gibson girl appearance to the mode. Miss 1938, riding her bicycle, may be modern, but with her upswept hair she has an old-world look. The girl on the bike, above, wears a dark skirt and a collarless tweed jacket. A string of pearls adorns her neck. As a contrast to the bicycle belle, Hope Hampton poses in an informal riding costume. The beige whipcord jodphurs are topped by a light yellow Rajah silk blouse.

Party Reflects Hallowe'en Spirit

A pleasant event took place at the home of Mr. and Mrs. Lorne Cunningham, Burnham street, when a masquerade Hallowe'en party was held under the auspices of Group No. 4 of the Women's Association of Mark Street Church.

The spacious home was prettily decorated for the occasion, and grotesque faces of Jack O'Lanterns placed around the rooms added to the Hallowe'en spirit. The costumes of the seventy guests, who all wore masks, caused much merriment.

Community singing opened the evening's entertainment, with Mr. Harry Northrop ,organist of Mark Street Church, presiding at the piano. Vocal solos were given by Mrs. W. Hepburn, Mrs. H. Northrop, and Mrs. Rufus Payne. A short reading was given by Rev. Rowland; a piano solo by Mr. H. Northrop; a duet by Mrs. Hepburn and Mr. Payne; and two readings by Mr. Ed. Shortt. A railway skit by some of the members completed the program.

Prizes were awarded for the best costumes, the lady's first prize going to Mrs. W. H. Mitchell as Robin Hood. Mr. H. Northrop in the costume of a Highlander was awarded first prize for the best gentleman's costume.

Prizes for comic costumes were won by Mrs. G. Wyatt in an old time bathing suit costume, and Mr. R. Payne dressed as a schoolboy. Two guests dressed as ghosts drew the attention of the guests, and their identity was not disclosed until their masks had been removed.

After the prizes had been given out the rooms were darkened, and a thrilling ghost story was read by Mrs. Cunningham. A delicious Hallowe'en lunch was served by the social committee, and a vote of thanks to Mr. and Mrs. Cunningham for their hospitality was moved by Mrs. A. Stevens.

Happily Arranged Event Honors Governor's Wife

Mrs. Albert Matthews, wife of the Lieutenant-Governor of Ontario, will be the guest of honor at a reception which is being given by her sister-in-law, Mrs. J. P. Ryley, and Mrs. F. S. Vrooman, at the latter's residence, 22 Cambridge street north, Lindsay, this afternoon.

Chrysanthemums and autumn leaves will decorate the drawing-room, and in the silver and grey dining-room rose blooms, American Beauty roses and crystal candelabra will centre the dining table, which will be covered with a Venetian point cloth.

The guest of honor will be attended by Colonel G. A. Weeks and Captain Bruce Matthews. She will be gowned in gold lame, and will wear a brown hat with ostrich feather trimming. Mrs. Ryley will wear a gown of black lace, and Mrs. Vrooman will be gowned in amethyst velvet.

Mrs. W. G. Dunoon, Miss Ethel Flavelle of Lindsay, and Mrs. C. V. Mulligan of Toronto will assist in the drawing-room. Pouring tea will be Mrs. Leigh R. Knight, Mrs. P. Clinton Reed, Mrs. Thomas Stewart, Mrs. J. R. McNeillie, Mrs. Robert Harpur, all of Lindsay, and Mrs. W. R. Whiteside of Toronto. Assisting in the tea room will be Mrs. B. Sylvester, Mrs. Bruce McCarty, Mrs. A. W. Carew, Mrs. F. M. Sutherland of Lindsay, Miss Jean Whiteside of Brantford.

Among the out-of-town guests will be: Mrs. C. Sootheran, Mrs. Gordon Matthews, Mrs. James Matthews of Peterborough, Mrs. H. P. Charters, Mrs. B. H. Howard, Mrs. W. R. Ledger, Miss E. R. Whiteside, Mrs. P. C. Fell, all of Toronto.

Don't Mistake the Date
Chicken Dinner
George St. United Church
Friday, Oct. 28
Dinner Served From 5.30 P.M.
Admission 40c

JUST BETWEEN US WOMEN

"Oh, be humble, my brother in your prosperity! Be gentle with those who are less lucky, if not more deserving. Think what right have you to be scornful, whose virtue is a deficiency of temptation....whose prosperity is...a satire?"

—Thackeray.

DEAR FRIENDS:

So many have the habit, if another falls into bad times, to sort of pat themselves on the back (like Little Jack Horner) and say "what a good boy am I?"

But, a turn in the wheel of life can place them in the same position as the other they are looking down their noses at, and they will be just as bewildered, just as oppressed, and just as resentful.

Everyone of us would like to get on, to make good. Some have the ability, but the opportunity is denied them, or their duties lie elsewhere.

Some never had the ability, their will-power is weak, their stamina is low, and were we situated as they have been since birth with all their handicaps, would we have done better?

If you have prosperity, thank God for it, share it, do the best you can with it, but never take the credit for it yourself, for many have worked just as hard and as long, yet prosperity passed them by.

And when I speak of not taking credit for it, I do not mean that we should not be a little proud of our work and our success. We need a confidence in ourselves and in what we do.

Many's a race horse has lost the race because he got off to a bad start, or was crowded too close to the rail, or had some dirty work done to it where the judges could not see it.

And many's the human being has seemingly lost the race in life, and has been condemned to failure and lack of properity because of the same thing.

"The race is not always to the swift, nor the battle to the strong." So figure that out when you stick your nose in the air at one less fortunate than yourself, although just as deserving.

And the same thing applies to temptations. If you have never been tempted in a certain manner, how do you know what you would do under the same circumstances? You might fall farther and harder than the ones you condemn so much.

Or you may be immune to that sort of temptation, so what do you know of the allure it has for the other? He may be strong where you are weak, just as you are strong where he is weak.

And so, not one of us, no matter how much of this world's goods we have, can afford to be scornful of another who has not been able to do as well.

If you were born with a placid disposition and the other with a fiery one, why take credit to yourself and blame the other so much? If you love staying at home, while another likes to see as much of the earth as he can, who are you to set yourself in judgment over him?

If life teaches us nothing else, it ought to teach us compassion for the faults and failings of others. For your bewildered humanity, fighting life often without the right equipment, in the wrong environment, needs compassion more than anything else.

So, if your nose is higher than it should be, get it back where it belongs, and say as I have said many times, "There, but for the grace of God, go I."—Your Friend,

ROBERTA.

Do You Know?

Silver can be cleaned, and the tarnish removed, by placing it in potato water for about an hour, and then washing thoroughly?

❖ ❖ ❖

If you warm the coffee pot before making coffee, then sprinkle a little salt on the coffee before pouring on the boiling water, the flavor will be greatly improved?

❖ ❖ ❖

Electric cleaners and carpet sweepers are especially recommended for pile surface rugs and carpets? Do not beat or clean with stiff brushes. If a corn broom is used, the sweeping should be done lightly —and never sweep against the pile.

Bulbs Require Plant Food

An impression is often held that bulbs which are newly planted in the fall do not require plant food. It is true that mature bulbs have stored up food in themselves which may be sufficient to produce a flower. But this is only part of the story.

At the time a large number of roots are being formed. These roots seek in the soil for plant food and water which they supply to the growing plant. If there is a deficiency in the soil, the growth of the plant is greatly hampered. The production of a vigorous, perfect flower of normal size and color requires this additional nourishment taken from the soil.

Fully as important as flower production is the development of well matured bulbs for the following year.

Since bulbs start to grow so early in the spring, it is difficult to work plant food into the soil so as to get it down to the bulbs before growth starts. It is therefore advisable to mix a complete plant food thoroughly in the bottom of the trench at the rate of two pounds per fifty feet of row before planting the bulbs.

Also give a light feeding in the early spring. Sprinkle the plant food around the plant shortly after it comes through the ground.

IT POURS CLEANLY

THE HANDY POURING SPOUT
for the two pound tin
It's free—write for one NOW
- Fits the special top of the 2 lb. tin of Crown Brand, Lily White and Karo syrups.
- Is easily cleaned and can be used over and over again.
- Pours without a drip.
- Provides means of accurate measurements.
- Makes the 2 lb. tin an excellent table container.
- The protective cap provides a sanitary cover.

Tell the boys that portraits of famous hockey stars can still be obtained for "CROWN BRAND" labels.

CROWN BRAND CORN SYRUP
The Famous Energy Food
The CANADA STARCH CO., Limited, Toronto

MEATS
GEO. P. BROOK & SON
THE CUT RATE BUTCHERS AND INSTIGATORS OF LOWER MEAT PRICES

We have opened our third store and our ambitions are yet not realized, as we want two more east and north, so follow the crowd to the Cut Rate Markets and save money.

Phone 2502	Phone 2509	Phone 3760
168 Charlotte At Haboco	377 George At Westcott	101 Chamberlain

FIRST GRADE CREAMERY BUTTER - 2 lbs. 45c

BEEF HEARTS, SPARE RIBS, PORK HOCKS, PORK HEARTS, HAMBURG, SAUSAGE MEAT, STEW LAMB, RIB BOIL, OX TAILS ..... 10 LB

SHORTENING George Store Only with Meat Order 10c

ROASTS
Round, Sirloin, Porterhouse 16c
STEAKS 2c EXTRA

	Piece	Sliced
PEAMEAL BACK BACON	25c	28c
Smoked BREAKFAST BACON, sugar cured	27c	28c

Meaty NECK BONES ..... 6 lbs. for 25c

PORK SHOULDERS
Shoulders 15c Shankless 16c Butts 22c

POT ROAST (boneless) ..... lb. 13c

SPRING LAMB

Legs	Loins	Fronts	Chops	Stew
21c	18c	12½	20c	10c

SHORT RIB ROAST, BLADE ROAST, SHOULDER ROAST .... Boneless 15c

Milk Fed VEAL (Boned and Rolled) 20c

Boneless POT ROAST ..... lb. 12½c

YEARLING LAMB

Legs	Loins	Fronts	Chops	Stew
15c	12½c	10c	2 for 25c	8c

PORK TENDERLOINS FRIDAY ONLY 27c

	Large	Small
PURE PORK SAUSAGE	17c	22c

Picnic Style
SMOKED SHOULDERS (George Store Only) ...16c

YOU'RE ON THE SPOT

WHEN YOU ARE IN
Haboco Stores
Miss Lucky Spot is giving away $100.00 in crisp, new $1.00 bills. You must have a Lucky Spot Coupon in your possession to win your Dollar.

FIRST GRADE Creamery BUTTER - 2 lb. 45c
POTATOES 15-lb. peck 15c
SOAP FLAKES - - 3 lb. 19c

PURE LARD 2 lb. 25c
MINCEMEAT 2 lbs. 25c
BLACK TEA lb. 39c
Rangoon Rice lb. 15c

SPECIAL! SATURDAY ONLY
Chocolate Maraschino Cherries in Cream (BOXED) EACH 25c
Sold in our Charlotte Street Store Only

Peanut Butter 2 lbs. 25c

SALT
Fine Salt ... 50 lb. 35c
Coarse Salt 50 lb. 39c
Manger Blocks 2 for 15c

CHRISTIE'S Pineapple M.M. Marigold
A large square layer cake generously enrobed with a tender pineapple marshmallow frosting, sprinkled with cocoanut 20c

Tomato Juice
No. 1 Tin Tall Tin No. 5 Tin
3 for 14c 3 for 25c 19c

Amber Honey
2 lb. tin 17c, 4 lb. tin 20c
8 lb. tin 55c

PURITY FLOUR

PURITY FLOUR 98 LB. 2.75
ALBERTA ROSE 98 LB. 2.49
CROWN OF GOLD PASTRY ..... 24 lb. 53c
CROWN OF GOLD PASTRY ..... 7 lb. 19c

You are cordially invited to attend a demonstration of CLARK'S DELICIOUS FOOD PRODUCTS at our Charlotte St. Store, Saturday. Extra special prices prevail in all HABOCO STORES.

CLARK'S Soups 2 TINS 15c

CLARK'S TOMATO KETCHUP 2 bots. 25c
IRISH STEW 2 tins 27c

CLARK'S SPAGHETTI Tall Tin 2 for 25c No. 1 Tin 3 for 25c

CLARK'S Beans With Tomato Sauce 3 for 25c

Clark's GOULASH - 2 for 25c

Haboco Stores

Because THEY'RE MADE WITH FRESH VEGETABLES IN SEASON

MORE FLAVOUR FOR LESS MONEY

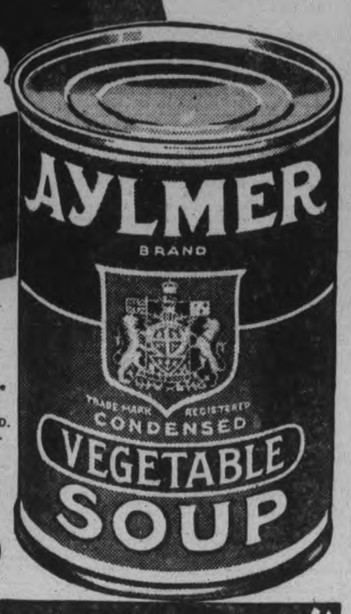

SAVE THE LABELS for Genuine Tudor Plate!
For Free Catalogue, write Dept. P.E. CANADIAN CANNERS LTD. Hamilton, Ont.

AYLMER natural flavour SOUPS

"YOU REALLY CAN TASTE THE FRESH VEGETABLES!"

EXAMINER CLASSIFIED ADS GET QUICK RESULTS FOR ADVERTISERS

HAVE YOUR AD IN BEFORE ONE O'CLOCK ANY DAY, AND ON SATURDAYS 10 O'CLOCK
WE ARE AT YOUR SERVICE AND WILL GLADLY HELP YOU WRITE YOUR AD. IF NECESSARY

Births
Marriages
In Memoriam
Deaths
Cards of Thanks

CARD OF THANKS

We wish to express our sincere thanks to our many friends and neighbors for their acts of kindness during our recent bereavement in the loss of our loving daughter Jean, also for the many beautiful floral tributes. — Mr. and Mrs. Gerald Turriff, Coe Hill.

Mr. J. Rigden wishes to thank all his many friends, especially the attending doctor, the staff of Nicholls Hospital, and the employees of the Oatmeal Department of the Quaker Oats for their kindness during Mrs. Rigden's illness, and their beautiful floral tributes and messages of sympathy received at the time of his recent bereavement.

FLORISTS

THE PETERBOROUGH FLORAL CO
Flowers Delicately Arranged for All Occasions.
436 Water. 'Phone 1395. Nights 1688J

COMING EVENTS

First insertion, 25 Words or less, minimum charge 50c. Subsequent consecutive insertions, 40c per insertion. All over 20 Words 2c per extra word per Insertion

MADAME NEVADA.—Palmist and Phrenologist; Montgomery Hotel, Room 2; until Saturday.

SERGEANTS' MESS. — Attention, Members and Friends.—A Hallowe'en Costume Dance will be held in the Armouries on Friday, October 28, 9 p.m. Prizes. Refreshments. Admission, 35c. Reserve the date.

LYCEUM CLUB Art Association, Green Room, Y.W.C.A., Friday, Oct. 28, 3 p.m. Guest speaker, Mrs. Stavert. Subject: Colour. Non-members, 50c.

SOCIAL EVENING AND DRAW.—Peterborough Workers and Unemployed Association, 464½ George street, side entrance; Friday evening. Door and other prizes. Admission. 25c.

PARK STREET LADIES' AID will hold a Rummage Sale, Saturday, October 29, 215 Charlotte street. Doors open at 9 o'clock.

RUMMAGE SALE under auspices of the Peterborough Chapter of Hadassah at 217 Hunter West, Thursday and Friday, October 27 and 28. Open 9 a.m.

CALEDONIAN CLUB meets for a Social Evening in the Paragon, Friday, 8 p.m. Members, come and bring friends. All welcome.

PERSONALS

GERTRUDE GROVELLE. 344 McGILL. 'Phone 2891. Finger-Wave 25c. End Permanent $1.00. Permanents $2.00 to $7.00. Machineless Permanent, No Electricity $5.00 up. Ten years' experience.

INTRODUCING OIL PERMANENTS for $5.00. No Machine. No Electricity used. Other Permanents, $1.75 to $7.50. Shampoo and Fingerwave, 60c. Reid's Beauty Shop, 416 Water. 'Phone 2467.

FANCY COSTUMES
Reasonable, at 103 Maria Street. 'Phone 2957.

MASQUERADE COSTUMES. 190 BROCK Street, Main Floor.

MADAME NEVADA - Palmist
Montgomery Hotel, Room 2, Until Saturday.

MASQUERADE COSTUMES. 190 BROCK Street, Main Floor.

Taxis

FOR BETTER SERVICE
'PHONE 105
CAPITOL TAXI.

FOR SALE

DELAVAL SEPARATOR, NO. 12, GOOD condition. 514 Stewart.

TWO HOUNDS. APPLY LLOYD WINDOVER, Lakehurst.

TWO BROWN COATS, SIZES 12 AND 14, $2 and $4. One Horsehide Windbreaker, size 14, $3 138 London.

LADY'S ELECTRIC SEAL COAT, SIZE 38, worn one year. Immediate Sale, $6.00. Apply 207 Brock.

ROCKING CHAIR, REASONABLE. 311 Rubidge.

SIMMONDS CRIB, FOX FUR SNOW Suit, size Six. 'Phone 486W.

LADY'S BROWN COAT, SIZE 16. Muskrat collar, Muff to match. 1737J. 261 Sherbrooke.

DINING - ROOM SUITE. LEWIS' Beauty Parlor, Hunter Street.

FOUR-BURNER GAS RANGE, WITH Oven and Shelf, like new, reasonable. Apply at Peterborough Pet Shop. 'Phone 321.

PLOW POINTS TO FIT HAMILTON, Cockshutt, Massey-Harris, Fleury, Oliver Wilkinson Ploughs, 50c. Coulter's, $1.00. Charlton's, Wolfe and Rubidge. 'Phone 441, Day or Night.

KITCHEN RANGE, COMPLETE WITH Two 7-inch Oil Burners installed, with hot water Front. Also Two 45-Gallon Oil Drums with Tape, cheap. 'Phone 935J. 470 Rubidge.

303 SAVAGE, A1 CONDITION, PEEPsights. Sell or Trade for 16-Gauge Pump. 569 Romaine.

CIRCULATOR HEATER, REASONABLE. 'Phone 2911.

STOVE PIPES FOR SALE, CHEAP. Apply 143 London.

FADA EIGHT-TUBE CONSOLE RADIO, perfect condition. Fifteen Dollars. Rolls Razor, with extra blade, Three Dollars. Telephone 281.

FOR SALE

4 Miscellaneous 4

CIRCULATING HEATER. 21 CAMERON.

HEATER, RECONDITIONED, MEDIUM size. 'Phone 1758J. 372½ Water Street.

GERHARD HEINTZMAN PIANO, WITH Bench, perfect condition. 'Phone 2284. 313 Bliss.

TUXEDO, SIZE 40, LIKE NEW. 'PHONE 929.

TWO GIRLS' WINTER COATS — ONE Navy, fur-trimmed, size 14; One Dark Green, size 14. 'Phone 1541.

PLAN YOUR ORDER FOR WINTER Vegetables. Close prices. 'Phone 2097.

18 USED STOVE PIPES, CONGOLEUM Rug 9 x 9. Apply 561 George.

THREE-PIECE WALNUT ANTIQUE Parlor Suite. 'Phone 1186W.

TWO-WHEELED TRAILER. 545 KING Street.

GIRL'S BICYCLE, WILL SELL FOR $12, in good repair. Pair of Tube Skates, size 5½, $1.50. Pair New Roller Skates, $1.00. Two Hats, 75c each. Hawaiian Guitar, complete with Case, Picks, and Bar, $8.00. 687 Water.

LARGE HEATER, STORM WINDOWS. 'Phone 1597. 287 Stewart.

38-55 DEER RIFLE, CHEAP. 436 DRIScoll Terrace.

LARGE SIZED QUEBEC HEATER, $7.00 Apply 351 Reid Street.

KITCHEN CHAIRS AND TWO TABLES, Couch, and Youth's Overcoat. 12 Haggart.

FLOWERED CHIFFON EVENING Frock, size 16, like new. 'Phone 2540J, after Six.

'29 PLYMOUTH COACH, SMALL GAS Engine, Sawing Machine, Corn Cutter. 'Phone 969 ring 3.

KITCHEN TABLE. 416 MARK STREET.

QUEBEC COOK STOVE, DROP-BACK Couch, New Mattress. 421 Water.

KAWARTHA POULTRY FARM — ARE placing their New-laid Eggs in convenient printed Cartons for Sale at Anthony's Fruit Store. This gives Peterborough public, Eggs of Guaranteed Quality at a Very Reasonable Price. G. L. Tedford, Young's Point.

LADY'S BLACK SABLE-TRIMMED Coat, size 16, good condition. 'Phone 2893F.

ONE DOZEN AFTERNOON DRESSES— $2.00 Each. Lyda Telford, 387A George (Upstairs).

PIPELESS FURNACE. APPLY GOODfellow's, Water Street.

THREE-PIECE MAHOGANY PARLOR Suite, Small Table, Boy's Desk, Leatier Couch, Medicine Cabinet, Violin, Boy's Winter Overcoat, size 10; English style Pram. 215 Reid Street.

SPECIAL

NEW WOOD HEATERS, $6.50 UP
NEW BOX STOVES $11.50 UP (All Cast).
We have a Complete Line of Beach, Jewel and Empire Cook Stoves and Heaters. Your old stove or heater as part payment. Balance in easy payments. Also a large assortment of good Used Stoves and Heaters.
REPAIRS TO ALL MAKES
HOUSE FURNISHINGS (New and Used).—Chesterfield Suites, Studio Couches, Occasional Chairs, Dining Suites, Breakfast Suites, Buffets, Tables, Chairs, Kitchen Cabinets, Wardrobes, Chiffrobes, Chests of Drawers, Cedar Chests, Dressers, Dressing Tables, End Tables, Smokers, Book Cases, Hall Trees, Radios (Battery and Electric), Etc.
OFFICE FURNITURE.—A good assortment of Desks, Office Chairs, Swivel Chairs, Filing Cabinets (wood and steel), Coat Racks, etc.
HARDWARE AND MACHINERY. —1/6 and 1/4 h.p. Electric Motors, Vices, Grindstone Mandrels, Shafting, Hangers, Stove Boards, Stovepipes, Thimbles, Collars, Stovepipe Wire, Pelting, Snow and Furnace Shovels, Garbage Cans, Boilers, Wash Tubs (Round and Square), etc.
Rifles, Shot guns, 30.30 Carbine, two .22-calibre Remington Repeaters with Lyman Telescope Sights, and many others.

THE EXCHANGE

165 KING STREET. Phone 2958
We Exchange, Buy or Sell Stoves, Furniture, etc.
OPEN TILL 7 P.M.

6 Fuel 6

Half-Cord
Round Elm Furnace Wood $3.00
Elm or Hemlock Slabs $2.50
Special Price on 3-Cord Truck Loads.
DINSDALE. 'PHONE 153.
Wanted—Elm Logs, Apsley or Peterboro

MIXED WOOD, 4-FT., $3.75. DRY SLAB Wood, $3.50. Stove Lengths 75c extra. A. L. Payne, 'Phone 16 ring 6, Warsaw.

EIGHT CORDS SIXTEEN-INCH ELM Wood. 'Phone 11 ring 22, Douro.

TWELVE-INCH SLABS, $4.50 PER Cord. Also Hardwood. Close prices. 'Phone 2097.

DRY MIXED SLABS, $3.50 PER CORD, 4-Ft. Lengths. All other Fuels at current prices. T. Fredenburg. 'Phone 3414.

'PHONE 2260 — FOR BEST GRADES Hardwood. Also Coal and Coke at Right Prices.
THOMPSON'S COAL AND WOOD.

NOTICE — BEST MIXED WOOD IN Town at the price, $3.00 Half-Cord. Albion. 'Phone 58.

$1.25 QUARTER-CORD — DRY SLABS or Mixed Soft Wood. Albion, 'Phone 58.

COAL

AMERICAN, SCOTCH AND RUSSIAN ANTHRACITE. Also Pocahontas, Coke, No. 1 Welsh Blower and Stoker Coal, for Iron Fireman.
All At Current Prices.
McCARTHY & JOHNSTON
'PHONE 96.

If the proverbial needle in a haystack is ever found it will be through a Classified Ad in The Examiner.

FOR SALE

7 Livestock and Poultry 7

WILL PAY A PREMIUM FOR UNgraded Eggs. Write us about prices. James Cridland & Sons, 306 Coxwell Avenue Toronto.

TWO OXFORD RAMS. ELLIOTT Bros., Cavan.

YOUNG SOW AND EIGHT PIGS. Percy Moncrief, Fraserville.

SHORTHORNS, SHROPSHIRES, BULLS, Cows, and Heifers from R.O.P. Cows and Scotch-bred Sire; Reds and Roans; accredited and blood tested Government graded Shearling Rams, XXX. and XX. John Bent, Omemee.

FOR SALE — ONE DARK RED SHORThorn Bull, "Lavender Chief," 4 years old, bred by R. Duff & Son, Myrtle, Ont. Two Steers, rising 2 years. Apply to Gerald Armstrong, Millbrook, Ontario.

HOLSTEIN COW, DUE TO FRESHEN November 1. 'Phone 3 ring 3, Warsaw.

TWELVE LEICESTER SHEEP. MATchett Bros., R.R. No. 11, Peterborough.

BLACK MARE, RISING FOUR YEARS, weighing about 1,250; a beauty. Apply Charles Rupert, Cordova Mines, Ont.

11 PIGS, 6 WEEKS OLD. MAT. FOLEY, Ennismore.

5½-YEAR-OLD GENERAL PURPOSE Horse; must sell. Apply H. Florence, 204 Charlotte.

GREY PERCHERON MARE, 7 YEARS old. 514 Stewart.

24 EWES. RAYMOND SMITH, Fraserville.

8 Real Estate 8

BRICK HOUSE, CORNER RUBIDGE and Wolfe Streets; hardwood floors upstairs and down; large verandah, both front and rear. Garage. Two Large Rooms and Store Room finished in Attic; convenient to C.G.E. Suitable for Rooming-house or Duplex. Apply, after 5, 300 Wolfe Street.

FOR SALE — 7-ROOM BRICK HOUSE, furnace, all conveniences, country taxes, North-end. Will Exchange for Small House downtown. Apply 256 Wolsley Street.

$500 DOWN — 8-ROOM BRICK HOUSE, hardwood floors, furnace, 3-piece bath, central, good condition. Balance as Rent.
250-Acre Farm, 150 Acres wood, balance working, 7-Room Brick House $2,000.
B. E. DARLING
366 Water Street. 'Phone: 2266, Residence 723W.

BRICK 7 ROOMS, 3-PIECE BATH, FURnace, hardwood floors, garage $2,600
Brick 7 Rooms, 3-piece bath, new furnace, good Lot, close to Normal School $3,000
20 Acres, on Highway, Small House $900
M. STOREY
374½ George Street. 'Phone 939

$1,800—6-ROOM BRICK HOUSE. FULL plumbing, Rubidge Street. Terms.
A. E. THOMPSON Realtor
Kresge Building 'Phone 536.

12 OR 30 ACRES EXCELLENT MARket Garden Land, near Crawford's Grove. Apply Gordon Deyell on Premises.

NINE-ROOM MODERN BRICK HOUSE, central, real bargain, $3,200. Six-Room Brick, South, Lock Street, good buy, $2,100. Nice 5-Room Heated Apartment, central, vacant November 1st, $35.00. Apply P. E. Rutherford, 197 Brock Street.

FOR SALE — 6-ROOMED FRAME, Braidwood Avenue. Bargain. Six-Roomed Brick, Park Hill Road; see this. 14-Roomed House, central; would convert into Apartments or Duplex; large lot. Six-Roomed Modern House, Sherbrooke Street, $300.00 down. Nugent & Payne.

SIX-ROOMED BRICK HOUSE, A1 CONdition, hardwood floors. Ill-health makes smaller place desirable. Apply 176 Park Hill Road E.

9 Business Opportunities 9

STENOGRAPHIC SERVICE — TWO Girls, capable and accurate, each 10 years' experience. Dictation taken at call. Downtown office. 'Phone 2130J.

9x Building Materials 9x

PETERBORO METAL CO.
NEW CORRUGATED ROOFING AND SIDING, $3.75 SQ. LUMBER, PLUMBING SUPPLIES, STRUCTURAL STEEL, PIPE, FITTINGS, BELTING, BAGS—FLOUR, FEED, CHOP, BRAN, ETC. CASH FOR BUILDINGS. WRECKING.
STEEL BARN POSTS.
'Phone 697 Cor. Simcoe and Bethune

10 Used Cars 10

WHIPPET COACH, CHEAP. 'PHONE 1478J.

WANTED — TO BUY, 1928 OR 1930 Chevrolet Coach. Walter Hubbel, Hastings.

30 ESSEX SEDAN AND 30 FORD TUDOR privately owned. 451 Rogers, after 6 p.m.

1937 FORD V8 DELUXE FOUR-DOOR equipped with Radio, Heater, Defroster. Finish and upholstery like new, and shows evidence of good care. Will take part cash and car as balance. Terms if desired. See at 617 Aylmer Street.

'29 CHEVROLET COACH, IN GOOD condition, cheap. Apply 157 Crescent.

'32 PLYMOUTH SEDAN, Deluxe equipment.
'32 PLYMOUTH SEDAN, Standard.
'33 FORD COUPE, 4-Cylinder.
'31 PANEL DELIVERY TRUCK.
'28 CHEVROLET COACH.
'28 WHIPPET SEDAN.
'29 FORD COUPE.

WHITTINGTON'S
Service Station
Corner Hunter and Aylmer Streets.

'37 PLYMOUTH DELUXE SEDAN.
'35 OLDSMOBILE SIX SEDAN.
'33 PLYMOUTH COACH.
'30 CHEVROLET COUPE.
AND SEVERAL LOW-PRICED CARS AND TRUCKS.

GILLESPIE GARAGE
378 AYLMER STREET.
Phone 950

TO RENT

11 Miscellaneous 11

ONE HUNDRED ACRES, WITH BUILDings, two miles from the City limits, known as Duffus Farm, in Otonabee. Permission for Fall Ploughing. Will Lease for term of years. Apply to E. L. or H. J. Duffus, Duffus Building, Peterborough.

11x Apartments to Rent 11x

HEATED APARTMENT, BANK OF Commerce Building. Possession arranged, $30. Apply 437 George.

NEWLY DECORATED, HEATED APARTment, central. 'Phone 1642J.

HEATED APARTMENTS, FURNISHED, Unfurnished, newly decorated, garage; Business Girls, Couples. 709 Water.

FIVE-ROOMED APARTMENT. APPLY 285 Dalhousie.

CHOICE HEATED APARTMENT, FOUR Rooms, bath, just finished; fireplace, garage, hot water, central; could furnish. 52 McDonnel.

FOUR-ROOMED APARTMENT, PRIvate entrance, central; adults. 'Phone 2032.

THREE BRIGHT, CHEERFUL ROOMS, Furnished; partly heated; balcony; garage, South-end. 2117W.

BRIGHT LOWER DUPLEX, FURNACE, fireplace. 234 Antrim.

BRIGHT THREE-ROOMED BATH FLAT —660 Reid.

HEATED, FURNISHED, UNFURNISHed. 389 Queen.

ONE OR TWO ROOM APARTMENTS, at the Huntington (formerly Lundy Estate), corner Burnham and James. Fireplace, oak floors, automatic hot water heating. Janitor service; continuous hot water.

11xx Houses to Rent 11xx

SIX-ROOMED BRICK HOUSE, NORTHend. 'Phone 1159W.

TWO 2-ROOMED HOUSES FOR RENT, conveniences, reasonable. Apply 85 Lansdowne.

SEVEN-ROOM HOUSE, 575 WELLER. Apply 305 Rubidge. 1917J.

HOUSE AT 72 MONAGHAN ROAD Apply 513 Sherbrooke.

HOUSE, ON WATER STREET NORTH; partly modern; reasonable. 'Phone 2448W.

560 CHARLOTTE— 8-ROOMED HOUSE, all conveniences; garage; $35.00 monthly. 'Phone 994-5.

SIX-ROOMED MODERN SEMI-BUNGAlow, London Street, $30.00. Six-Roomed House, Hunter Street East, $30.00. Six-Roomed Modern House, Albertus Street, $27.00. Small Apartment, unheated, Antrim Street, $20.00. Several Heated Apartments at reasonable rates. Nugent & Payne.

SIX-ROOMED HOUSE. APPLY 735 Bethune.

SEVEN-ROOMED BRICK HOUSE, NEWly decorated. Possession immediately. Ruth's Service Station.

12 Rooms 12

ONE UNFURNISHED HEATED ROOM, central, reasonable. 106 McDonnel.

TWO UNFURNISHED ROOMS, REAsonable. 526 Lock.

THREE ROOMS TO RENT, NORTHend. 'Phone 1323W.

FURNISHED ROOM, CENTRAL. 'PHONE 1273J.

FURNISHED HEATED BEDROOM, central. 'Phone 2059J.

TWO OR THREE UNFURNISHED Rooms. 73 Park Hill Road.

ATTRACTIVE BED-SITTING-ROOM, Ground Floor, fireplace, Board optional; Business party only. 'Phone 1037J. 61 Robinson (near Burnham).

BRIGHT ROOMS, HEATED, MIDDLEaged Couple or Ladies. 559 Reid.

ROOMS, SUITABLE FOR PENSIONER or others. 634 Union.

TWO BRIGHT HOUSEKEEPING Rooms, reasonable. 'Phone 861W.

TWO UNFURNISHED ROOMS FOR Young Couple. 220 Munroe.

FURNISHED OR UNFURNISHED; Board optional. 539 Park.

FURNISHED ROOMS, NEAR C.G.E.; Board optional. 104 Aylmer.

TWO BRIGHT UNFURNISHED ROOMS, Ground Floor, suitable for Light Housekeeping. 'Phone 1624W.

BED-SITTING-ROOM, KITCHENETTE, with Gas Stove, heated, hot water; central; Business Couples. 323 Simcoe. 'Phone 2475F.

FURNISHED ROOMS, HEATED; SUITable for Light Housekeeping. 'Phone 1681. 701 George.

BED-SITTING-ROOM IN QUIET HOME. 'Phone 590F, between 8-9 a.m. and 7-8 p.m.

TWO ROOMS, PRIVATE ENTRANCE, garage, $10. 'Phone 1214J.

TWO FURNISHED OR UNFURNISHED Rooms. 251 George Street.

WANTED

15 Miscellaneous 15

WANTED—WOOD TO SAW. PHONE 1372f.

WOOD TO CUT WITH SAWING MAchine. 'Phone 2274.

LIVE POULTRY, MARKET PRICE. M. Katz, 694W, 342 Stewart.

SNOOKER TABLES. MUST BE IN good condition. Write Box 184, Examiner.

HIGHEST PRICES PAID — OLD GOLD and Silver, in any form. Phillips, 408½ George Street.

WOOD TO CUT BY MACHINE. HERB. Kent, 'Phone 3942M.

WOOD TO SAW. 'PHONE 1372F.

GOOD FAMILY CAR. WRITE BOX 252, Examiner.

SHOTGUN, 12-GAUGE DOUBLEBarrel Hammerless; Tobin preferred, or Pump Gun; must be in good condition. State price. Write Box 256, Examiner.

PIANO. 'PHONE 21.

WOOD TO CUT, CITY OR COUNTRY. 'Phone 531 ring 2.

WOOD TO CUT BY MACHINE. 'PHONE 2089F.

TREES TO CUT OR TRIM, DONE BY Experienced Workmen. Prices reasonable. 'Phone 65W.

GRAMOPHONE, IN GOOD CONDITION, reasonable. Write Box 258, Examiner.

WANTED

15 Miscellaneous 15

FARM WANTED — FARM, 100 ACRES or more, situated on Rice Lake, off Otonabee River; accessible for boat 60' in length. Buildings not essential. What have you? Nugent & Payne.

WANTED— BED-SITTING-ROOM AND Kitchenette, Business Girl; central. 'Phone 2476J, Evenings.

18 Help Wanted, Female 18

EXPERIENCED MAID, NO COOKING; must have references. Kaledan Tourist Home, 813 Water.

WOMEN, TO COOK ASTA'S FRESH Fish—Friday Specials: Pickerel Fillet, Fillet of Sole, Lake Trout, White Fish, Fresh Oysters. Asta's, 953.

19 Help Wanted, Male 19

EXPERIENCED SALESMAN FOR CAKE Truck; must be clean, have personality, careful driver, and willing. State experience, age, married or single. Box 257, Examiner.

ENGINEER, 4TH CLASS. APPLICAtions to Box 268, Examiner Office.

SALESMAN WANTED. APPLY TO Johnston's, George at McDonnel.

MEN, TO TRY ASTA'S FRESH FISH— Friday Specials: Pickerel Fillet, Fillet of Sole, Lake Trout, White Fish, Oysters. Asta's, 953.

EXPERIENCED SALESMAN FOR CAKE and Pastry Route; clean, careful driver good with truck. Write Box 273, Examiner.

19x Agents Wanted 19x

Personal Cards That
Are An Amazing Value.
25 Beautiful Cards for $1, inscribed with name and address, gives you a great big selling opportunity. Large size Folder Cards beautifully printed in four colors, all original designs, can be assorted if desired. Name-On were originators of the Dollar line and have never advertised before. Now will appoint limited number of keen Agents. SPECIAL DOLLAR PER DOZEN LINE. SMART Wire-O-Bound Sample Book, containing Personal Dollar per Dozen Cards, also Scripture Text Cards, Box Assortments and Wrapping Paper to complete your selling Samples. Name-On Stationery Company, Dept. T, 43 Adelaide Street E., Toronto.

100% PROFITS FOR YOU.
BE DIFFERENT—OFFER REGAL CHRISTMAS CARDS AND SELL MORE HIGHEST PROFITS TO AGENTS.
TEN years undisputed leadership in producing the finest Personal and Box Assortment Christmas Cards in Canada. Personal Cards from One Dollar to Dollar-Fifty per Dozen. Box Assortments Fifty Cents to Dollar-Fifty. Enclosure Cards, Christmas Wrappings and Seals. SCRIPTURE Card Assortment with Calendar is the finest Scripture Box on the Canadian market. COURTEOUS treatment. Fast, efficient service. Write to-day and be convinced. Regal Stationery Company, Dept. E, 73 Adelaide Street W., Toronto.

AGENTS! SEND IN TO-DAY FOR OUR Profit Building Sales Plan. Build your own business. Get financial Independence by working for yourself. Familex Products sell on sight. Repeat business sure. Start earning Now. Without obligation ask for Catalogue and Prices: Familex Co., 570 St. Clement, Montreal.

20 Employment Wanted 20

CANADIAN LEGION HAVE LISTS OF Competent Returned Men to Fill Temporary or Permanent Positions. Give the ex-Soldier a chance to work for you. 'Phone 141.

CORD WOOD TO CUT FOR ALL WINter job by Two Men in six weeks' time. Write Box 258, Examiner.

GIRL DESIRES HOUSEWORK BY DAY. 'Phone 1806.

21 Boarders Wanted 21

BOARDERS, CENTRAL. 1137W.

ROOM AND BOARD. 168 STEWART. 1497J.

21 Boarders Wanted 21

ROOM AND BOARD. 417 STEWART Street.

BOARDERS, YOUNG MEN OR OTHERS. 491 Aylmer.

ROOM AND BOARD, CENTRAL. 'Phone 3634.

WHO CAN DO IT

22f Miscellaneous 22f

STORM WINDOWS CLEANED AND PUT On. Eavetroughs Cleaned, and Furnaces attended to. 2680M.

DUSTLESS FLOOR SANDING. J. B. Vance. 773 Aylmer 'Phone 1292.

FURNACES CLEANED AND REPAIRED. Estimates on New Installations. F. J. Blaby, 172 Westcott Street. 3394J.

W. J. KOSTER, CONTRACTOR, DEsigner, and Builder of New Homes. Estimates Free. 473 Aylmer. 'Phone 529J.

HAIR CLIPPERS SHARPENED—THEY Cut like New! New Springs for All Clippers. Axes Ground and Helves fitted to Axe Heads. Hand-made Axe Helves, 35c-50c. Wm. Taylor, 446 George Street N.

MOTORISTS!
WINTERIZE YOUR CAR THE RED INDIAN WAY.
Change to Winter Oils and Light Greases, Prestone, and Alcohol Anti-Freeze.
Complete Radiator Service.
Headlights Re-silvered.
Exide Battery Service.
CURTIS SERVICE STATION
CHARLOTTE STREET
'PHONE 2482.

23 Auto Repairs, Etc. 23

COAL OIL, 16c. GASOLINE, 14c (TAX Extra) Car and Tire Repair. Auto Parts and Accessories. Dawson Service Station. 'Phone 1523.

28 Moving and Storage 28

SHORT DISTANCES OR ANYWHERE in Canada or United States. Covered Padded Vans. Experienced, Courteous Man. Apply, full particulars. M. Rawlinson, Limited, 610 Yonge Street, Toronto.

WHO CAN DO IT

25x Dressmaking 25x

DRESS and Mantle Making, Alterations. Furs Remodelled. E. Mitchell. 899W

DRESSMAKING — ALTERATIONS — Clothes Made Over for Children. 761 Aylmer.

COAT AND DRESS MAKING, ALSO Alterations. 'Phone 1944M.

34 Radio Service 34

1939 PHILCO
CAR RADIOS
$39.95.
BROWN'S RADIO SERVICE
547 GEORGE STREET.

38 FOUND 38

SMALL BROWN DOG, WITH BROWN collar and woven wire leash. 'Phone 1757J.

PROFESSIONAL

41 Accountant 41

EDWARD HUMPAGE — Chartered Accountant, Auditor. 419 George Street.

44 Lawyers 44

HON. G. N. GORDON, K.C.
Law Office, 395-397 George Street.
Telephone 3300, 3301, 3302

EMMETT F. SHEEHY — Bonded Attorney. Loans 397 George Street.

PECK, KERR, McELDERRY & BORBRIDGE—Barristers, Solicitors, Money to Loan. Offices 415-417 Water Street. Telephones 1950 and 1951. E. A. Peck, K.C., F. D. Kerr, K.C., V. J. McElderry, K.C., E. F. Borbridge, B.A.

JACOB LOW — Barrister, Solicitor, Notary Public. Money to Loan on First Mortgages. 219 Hunter Street West, Peterborough, Ont. 'Phone 2244. Nights and Holidays 1027.

W. R. PHILP — Barrister, Solicitor, Notary Public. 385 Water Street. 'Phone 602.

W. B. GORDON,
Barrister, Solicitor.
Money to Loan.
395 George Street.
Telephone 3300.

ALEXANDER L. ELLIOTT, K.C., M.P.P —Barrister, etc. Money to Loan. Interviews by Appointment. Telephone 3. Office: 355 George Street, Kresge Building, Peterborough.

Medical

DR. G. E. LIPSEIT—Associated with Dr. Frederick. Office located 19, Kresge Building. 'Phone 423. Residence 2316.

MONEY TO LOAN

MORTGAGE LOANS, 5½%, APPLY TO G. N. Gordon, K.C., and W. B. Gordon

$50-$500 HOUSEHOLD
LOANS
WITHOUT ENDORSERS
Rates authorized by special Act of Dominion Parliament.
No credit enquiries of friends. Immediate service. 12 months to repay. Over 175,000 loans to Canadian families to meet emergencies and consolidate bills. To apply 'Phone or apply at office.
"Doctor of Family Finances."
Central Finance
CORPORATION
Second Floor, KRESGE BUILDING
355 GEORGE STREET.
TELEPHONE 1703. PETERBOROUGH
Loans Made in Nearby Towns.
Tune in CFRB, 6-6.15 p.m. Daily.
Subsidiary of Household Finance Corporation. Established 1878. 235 Branches.

MONEY TO LOAN

PERSONAL
LOANS
$50 TO $400
To responsible persons of sufficient earning ability who are the owners of a Car or Furniture, whether fully paid for or not, we offer a service. Only your signature required. Loans repayable in convenient monthly payments.
TORO FINANCE CO.
181 CHARLOTTE STREET

MONEY TO LOAN.
On First Mortgage on Improved City Property at Current Rates of Interest.
Apply: The Toronto Savings and Loan Company, 437 George Street, Peterborough.

49 NOTICE 49

NOTICE.
SMITH TOWNSHIP.
DR. J. A. MORGAN, M.H.O. for Smith Township, will be in his Office, corner of Murray and George Streets, Peterborough, on SATURDAY, OCTOBER 15, NOVEMBER 5, AND NOVEMBER 26, from 9 to 10 a.m., and from 1 to 2 p.m., to Administer Toxoid Treatments Free to any School Children of Smith Township who have not been Treated formerly, and to any such who are under school age.
Free Vaccination will also be given on these dates.
PERCY T. UDY, Clerk,
Bridgenorth.

50 AUCTION SALES 50

FOR A SUCCESSFUL AUCTION— J. H. MILES, Auctioneer, Valuator. Tel. 1477

IMPORTANT!

The More You Tell
The Quicker You
Sell

Give an interesting description of the thing you wish to sell. Write your want ad so that it would interest you if you were the buyer. Be sure to sign your name to your ad and tell how to reach your place. Remember, the more you tell the quicker you sell.

HOME IMPROVEMENT

Plumbing and Heating

FOR EXPERT PLUMBING AND HEATING REPAIRS & CONTRACTS SEE J. L. P. SMITH - 372 WATER ST.

FOR CEMENT WORK
'PHONE HOWARD ROSE 2312J
FREE ESTIMATES.

Girls, this is one way to get a man. See what happened to this young lady when she answered an Examiner Help Wanted Ad.

A NEW TORCH AMONG THE POWDER KEGS!

SALLY'S SALLIES

Registered U. S. Patent Office

Copr. 1938, King Features Syndicate, Inc., World rights reserved 10-25

My Sis says—the difference between air and water is that air can be made wetter, and water cannot.

The Crossword Puzzle

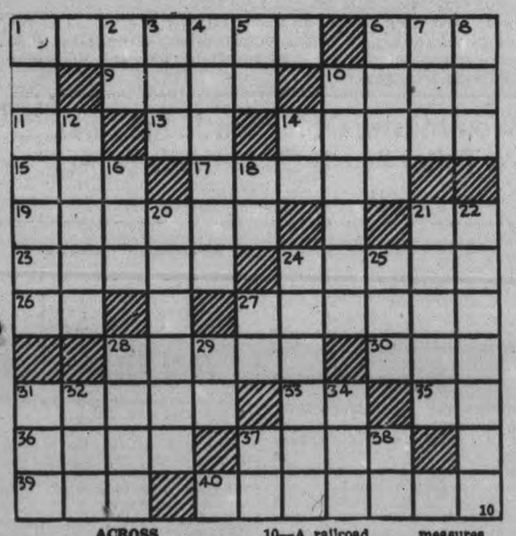

ACROSS

1—Young lions
6—God of pleasure (Egypt. myth.)
9—A gambling game at cards
10—A section of Ireland
11—Old Testament (abbr.)
13—Father
14—Attack
15—A dull green parrot of New Zealand
17—A billow
19—Carousals
21—Equally
23—Those who use
24—A tangle
26—Symbol for tellurium
27—Come out into view
28—Make amends for
30—The source of the earth's light and heat
31—Start
33—Chinese measure
35—Edited (ab.)
36—Goddess of discord (Gr. myth.)
37—Troubles
39—Fifth sign of the zodiac
40—A fashionable district in London

DOWN

1—A place for observation
2—From
3—A doze
4—Effaces
5—Sign of the infinitive mode
6—A cold, dry, north wind of southern France
7—Before
8—Coterie
10—A railroad locomotive
12—Pithy
14—Co-ordinating conjunction
16—Grow old
18—Personal pronoun
20—Inflammation of the iris
21—Reason
22—Slight
24—Odorous
25—Land measures
27—Letter N
28—Percentage paid for exchange of one currency for another
29—Upon
31—One of the chief Babylonian gods
32—Soon
34—A sprite
37—Iowa (abbr.)
38—Symbol for samarium

Answer to previous puzzle

H	A	S	T	Y		C	R	U	S	T
A	C	H	E			I	N	T	O	
I	N	A	N	E		A	X	I	O	M
L	E	D		R	A	W		T	A	B
S		E	N	G	U	L	F	S		S
			E	R	I					
B		S	T	R	I	K	E	S		T
L	E	A		A	C	E		T	E	E
A	L	L	O	Y		G	R	O	V	E
N	U	L	L			O	V	E	N	
C	L	Y	D	E		J	E	E	R	S

Copr. 1938, King Features Syndicate, Inc.

BARCLAY ON BRIDGE

WRITTEN FOR THE EXAMINER

By SHEPARD BARCLAY

"The Authority on Authorities"

SEARCH ALL SUITS

IF EIGHT IMMEDIATE tricks are in sight and you need one more for your no trump rubber game, examine each suit carefully. If one suit affords a positive means to get the extra trick and the others have any doubt attached, your preference is obligatory. Go after the sure thing trick, even if it is in the suit led by your opponents.

	♠ A K 9 ♥ 9 8 4 ♦ A J 6 4 ♣ A Q 2	
♠ 10 5 4 ♥ A Q 6 3 ♦ 9 8 5 2 ♣ 6 4	N W E S	♠ J 8 3 2 ♥ 5 2 ♦ K Q 7 ♣ J 10 7 5
	♠ Q 7 6 ♥ K J 10 7 ♦ 10 3 ♣ K 9 8 3	

(Dealer: North. East-West vulnerable)

North bid 1-Diamond on this rubber bridge deal, South 1-No Trump, North 2-No Trump and South 3-No Trump.

Declarer could see eight tricks in sight, three in spades, one in hearts, one in diamonds and three in clubs. He cashed the clubs A, K and Q and was disappointed not to develop his needed ninth trick in that suit. He then tried diamonds by finessing his 10, which lost to East's Q. East cashed the club J and returned a heart to West, who won with the Q and played the A. The spade return was won with the Q and declarer was able to claim the remainder of the tricks.

Instead of floundering around and trying out several different suits, it would have been a simple matter for South to gain the trick he needed in hearts, as it was certain with the cards held in that suit that West could cash only two tricks in it.

• • •

Tomorrow's Problem

	♠ 9 ♥ A 8 2 ♦ A 3 ♣ A K 10 8 5 4 2	
♠ A 7 6 5 ♥ Q 10 7 ♦ 10 8 6 5 ♣ 6 3	N W E S	♠ K Q J 8 4 3 ♥ K 4 ♦ 2 ♣ Q J 9 7
	♠ 10 2 ♥ J 9 6 5 3 ♦ K Q J 9 7 4 ♣ None	

(Dealer: North. Neither side vulnerable)

How should South play for 5-Diamonds, the spade A having been cashed and the club 6 led?

Copyright, 1938, King Features Syndicate, Inc.

Baby Smothers

WOODSTOCK, Ont., Oct. 27. — (CP).—The infant son of Mr. and Mrs. J. Poole was smothered to death in bed last night when it pulled the bed covers over its head. Poole, prominent Woodstock, grocer, is chairman of the board of education.

DONALD DUCK —By Walt Disney

Copr. 1938 by Walt Disney Enterprises World rights reserved

TILLIE THE TOILER —By Russ Westover

Copr. 1938, King Features Syndicate, Inc., World rights reserved.

HENRY —By Carl Anderson

BRICK BRADFORD —By William Ritt and Clarence Gray

COPYRIGHT, 1938, KING FEATURES SYNDICATE, Inc.

MUGGS AND SKEETER —By Wally Bishop

Copr. 1938, King Features Syndicate, Inc., World rights reserved. 10-27

BRINGING UP FATHER —By George McManus

Copr. 1938, King Features Syndicate, Inc., World rights reserved

THE GUMPS By Gus Edson

10-27

Reg. U. S. Pat. Off. Copyright, 1938, by Chicago Tribune-N. Y. News Syndicate, Inc.

Saskatchewan Hears Unity Plea By Manion

MOOSE JAW, Sask., Oct. 27.—(CP)—Hon Dr. J. R. Manion, National Conservative leader, bound today for Brandon and the Nov. 14 federal by-election campaign, left with Saskatchewan Conservatives an urgent plea for unity in the Dominion.

"The Fathers of Confederation planned for a nation, not a collection of independent states," he told 1,000 persons who met to hear him following the annual convention of the National Conservative party of Saskatchewan.

"The people of Canada are just as determined to maintain unity as was the north in the time of difficulty in the United States," he said. "The sections of Canada are complementary to each other. The east needs the west and the west needs the east."

(Last week in Saskatoon the United Farmers of Canada, Saskatchewan section, called on the executive to consider the possibility of setting up in Western Canada an autonomous British state.)

Dr. Manion maintained that talk of secession was "the veriest nonsense" as Northern Ontario, British Columbia and the Maritimes at one time had grievances which caused such talk but nothing developed.

"The people of Canada are just as determined to maintain unity as was the north in the time of difficulty in the United States," said Dr. Manion. "The sections of Canada are complementary to each other. The east needs the west and west needs east."

Special treatment had been given the west with tens of millions of dollars being spent in drought relief. Millions also had been spent in building the Hudson Bay railway.

The Wheat Board

The Conservative government under Rt. Hon. R. B. Bennett had considered the west and had formed the wheat board which was a conspicuous success, he continued. The fixed wheat price under the Board proved a benefit to the farmers who also were helped by the Empire trade agreements.

Dr. Manion said he believed the ill-effects blamed on the tariff were greatly over-estimated but he added: "If there is an industry that exploits people behind tariff walls, my opinion is its tariff should be removed and let them compete with the whole world."

Dr. Manion who spoke briefly also before the Conservative convention sessions, will spend today and tomorrow in Brandon riding where the by-election was caused through the death of Lt.-Col. David W. Beaubier, Conservative.

GAS MASKS FOR SPEEDERS

ALDERSHOT, England—(CP).—During the British Army motorcycling championship trials to be held in the Aldershot area October 28 to 29, competitors in the 150-mile race will wear gas masks.

No Plans Drafted For King's Visit Ottawa State

Ottawa, Oct. 27 (CP)

THE following statement was issued today by A. S. Redfern, secretary to the governor-general: "In view of certain statements in the press, it is authoritatively announced that no plans have yet been formulated for the visit of the King and Queen."

While there was no amplification of this statement from government house, it is interpreted as indicating that consideration of the suggestion that the King preside at a privy council meeting while in Canada next summer has not reached the stage of final decision. The suggestion doubtless will be the matter of consideration by the government.

Plea For Czech Aid Is Sent Out

OTTAWA, Oct. 27—(CP). — Appealing on behalf of the refugees of Sudeten German areas, Muriel Jacobson of Hamilton, who recently attended the British Commonwealth Peace Conference, Glasgow, yesterday told a meeting of the League of Nations Society here, "The situation is desperate in every sense of the world."

"These people need money, but as well, a demonstration from outside peoples in the world that there were still some who believe in democratic principles."

They must find a permanent place to live, she said, emphasizing the need for adequate assistance for rehabilitation of three quarters of a million refugees.

Headed by Alice Masaryck, daughter of former President Masaryck of Czechoslovakia, a national refugee committee had been established to distribute voluntary contributions and care for refugees Miss Jacobson said. It was hoped to provide them with work in reconstruction of railways and roads which had been severed by the recent concessions to Germany under the Munich agreement.

"Canada has done nothing so far," said Senator Cairine Wilson, vice-president of the Internationa Federation of League of Nations Societies. She believed the world should accept some of the responsibility for the sacrifice made by Czchoslovakians.

Macchione Hangs

VANCOUVER, Oct. 27—(CP).—Vincent Macchione was hanged at Oakalla prison to-ady—eighth date set for his execution for murdering Michael Hudock three years ago.

The 36-year-old worker, a stocky Sicilian, was supported by Oakalla prison officials as he walked to the scaffold from the death cell. Less than a minute after he walked into the execution chamber Sam Edwards of Toronto released the trap.

It was the first hanging in British Columbia since Arthur Ellis, who died recently, executed Earl Dunbar Nov. 26, 1936.

Plan Drive For Collective Security

To carry out the program on behalf of collective security proclaimed by Senator Cairine Wilson, President of the League of Nations Society in Canada, three organizing and speaking tours are being planned. In the photograph are: Top, LEFT to RIGHT, Constance Hayward, graduate of Acadia University and post-graduate student at the London School of Economics and Political Science, who spent the summer in Europe as Canadian representative at several conferences and as a member of the staff of the League of Nations Secretariat during the 1938 Assembly, who will travel as far west as Brandon, Manitoba; F. E. Figures of London, England, secretary-general-elect of the International Federation of League of Nations, a member of the bar of Great Britain, who arrives in Quebec on November 3 for a tour that will extend through Ontario, Quebec and the maritime provinces; Muriel Jacobson, a graduate of McMaster University, a delegate of the society to the British Commonwealth Peace Conference, Glasgow and a representative of the society in an exploration of refugee and relief conditions in Czechoslovakia, who returned on October 23 and is speaking in Ontario. Bottom row, LEFT to RIGHT: Dr. H. M. Tory, former president of the University of Alberta, who is chairman of the society's national finance committee and is participating in the drive; Dr. T. H. Leggett, formerly president of the Canadian Medical Association, now chairman of the national executive committee of the League of Nations Society; and Senator Cairine R. Wilson, president of the Society.

Photos of Miss Hayward and Dr. Liggett by Karsh, Ottawa

Percy T. Udy Resigns As Smith Clerk

The Municipal Council of the township of Smith met in the County Council chamber on Saturday. All the members were present with Reeve Mann in the chair.

The following communications were received: Stanley Northy, reporting car accident; Miss J. A. Batten, notice to advertise for purchase of lands at tax sale on Oct. 18 at 10 a.m.; Francis J. Young, bill for cutting weeds, $5.00; Department of Highways, statement of audit to be sent; relief Department, August relief cheque, $11.20; V. J. McElderry, sent certified copy of 1938 Voters' List; Miss J. A. Batten, information re lots offered for sale 1937; Department of Municipal Affairs, asking for information re lots offered for sale 1937; R. Stabler, asking that a culvert be built east of his farm; Miss J. A. Batten, tax arrears collected; McLaughlin, Johnston, Moorhead and Macaulay, re taxes on island 20A, Stony Lake, 1936. 1937, 1938; Miss J. A. Batten, re Mrs. John Fligg's taxes; A. E. Wilson and Co., receipt for collector's Fidelity Bond; Canadian Auto Service Association, re Stanley Northey; Department Public Welfare, wants form F, re Archibald Young; City of Peterborough, cheque for $35.00 returned; Employers' Liability and Assurance Corp, endorsement covering change of tax collector's room in Royal Bank; E. A. Peck, re Mrs. John Fligg, charges for S. S. No. 3 and 13, $96.10, and Mrs. Teresa Smith wants deed of property bought by council; Royal Bank note for $2,000.00 and interest $17.55 due Oct. 25;

Department of Finance, re housing plan; Motor Vehicles Brch., approval of by-law 974 and regulations respecting signs in the village of Bridgenorth; Norwood Register, asking for the number of assessment schedules needed for 1939; Max Kidd, cheque on account of township wood, $5.70; Miss J. A. Batten, cheque from Mrs. John Fligg, $52.66; C. E. Moore, re dogs injurying cows.

Messrs. Grosskurth of the Ingot Iron Co. and J. B. Holt of the Roofers' Supply Co., were present and quoted prices on snow fences.

A bill for $5.00 for entering property and cutting weeds was presented to the council by the weed inspector which was ordered to be placed on the collector's roll.

The reeve and clerk were authorized to borrow $2,000 from the Royal Bank to renew note due Oct. 25.

Accounts of S. S. Nos. 3 and 13 relative to debentures were adjusted.

Oliver Hayward was appointed building inspector for the restricted area for the balance of 1938, he to receive $1.00 for each inspection, and to give a permit free of charge.

The resignation of Percy T. Udy as clerk and treasurer was accepted.

The Reeve and deputy reece were appointd a committee to advertise for applications for the vacant position of clerk and treasurer for Smith township.

A motion was passed that a bounty of $5.00 be paid for killing a dog caught worrying sheep. Sufficient proof must be furnished that this dog had been worrying sheep.

The following accounts were passed for payment: Peterborough Examiner, insertion re adjourned tax sale, $2.28; H. Blewett, sheep killed and injured, $8.50; J. A. Young, lambs killed and injured, $35.00; M. Clark, sheep killed, $8.00; B. McManus, sheep killed, $16.00; W. A. Sidey, 100 large envelopes, 50 cents; Peck, Kerr, McElderry and Borbridge, charges re debentures, $96.10; J. A. McGregor, on account S.S. No. 2, $100.00; Elmer Milburn, on account S. S. No. 11, $100.00; W. H. Frise, on account S.S. No. 13, $600.00.

Council then adjourned to meet Oct. 29, at one o'clock.

Paralysis Lung Weighs 9½ Pounds

Frederick B. Snite, Jr., who has lived in an "iron lung" for more than two years, is shown in a newly invented respirator. The new machine fits the patient's torso, leaving the arms, legs, neck and head completely free. The new respirator only weighs nine and one-half pounds, the old "iron lung" weighed nine hundred pounds. The new respirator takes its power from ordinary storage batteries, which will enable Snite to travel by airplane instead of Pullman coaches.

Shaw Master Of Fiction Judge Jibes As Tailor Boasts Of Author's Praise

Killarney, Eire, Oct. 27 (AP)

GEORGE BERNARD SHAW'S kind words for his tailor met with a sarcastic comment from the bench during a damage suit hearing yesterday.

A master tailor of Kenmare, near Killarney, introduced two letters from the Irish playwright as testimony to his skill in a suit against a farmer.

One letter read: "The clothes have arrived safely and look very smart. The coat fits perfectly. Many thanks."

The judge leaned down from the bench and interposed: "I've noticed that Mr. Shaw wears the most appalling clothes."

While the court reporter was entering "(laughter)" in the record, the judge continued:

"We have been told that the plaintiff made a suit of clothes for the eminent writer, Mr. George Bernard Shaw, for which Mr. Shaw has expressed gratitude. But Mr. Shaw is a master of fiction."

Shaw in London barked back today at the judge who thinks he wears "appalling" clothes.

"It won't do me any harm," said Mr. Shaw. "People do not see my clothes. They read my books. But I presume my tailors will take action against him. It is obviously an actionable statement."

Highway 7 Plea

TORONTO, Oct. 27—(CP).—Hon. T. B. McQuesten, minister of highways, today promised a large delegation of the newly formed No. 7 Highway Association that every consideration would be given to the necessity of completing the highway when next season's road building program is planned.

Representing municipalities along the entire route from Sarnia to Ottawa, members of the delegation pleaded for an early start at least on the paving of the westerly section of the road from Elginfield through Stratford, Kitchener, Guelph and Brampton.

The Forestry Commission of England now has control of 1,000,000 acres.

Suffer No Longer From Headaches

It is hard to struggle along with a head that aches and pains all the time.

Wrong action of the stomach, liver or bowels is responsible for nine out of ten persistent headaches, and the cause must be removed before the headaches will vanish.

Burdock Blood Bitters removes the cause of headaches by regulating the digestive and biliary organs, corrects acidity, regulates the constipated bowels, tones up the sluggish liver, and promotes a perfect circulation of pure blood to all portions of the body.

Get rid of your headaches by taking B.B.B.

The T. Milburn Co., Ltd., Toronto, Ont.

I WANT 2000 PEOPLE TO TRY SYNTONA FOR ONLY 25 CENTS

SUFFERERS FROM STOMACH TROUBLES, WEAK KIDNEYS, LAZY LIVER, NERVOUSNESS AND GENERAL RUN-DOWN CONDITION

EVERY PERSON who suffers can have a special introductory bottle of SYNTONA to try for ONLY 25 CENTS.

Simply read the offer below. Do this in your own interest.

This new and scientific medicine known as SYNTONA, has helped so many people whom the readers of this page know personally. Therefore, we offer the first trial bottle at 25 cents, because we believe the people who are benefited will keep on using it. The offer is good for Friday and Saturday of this week only.

Science brings us methods of preparation and preservation which enable us to bring this famous medicine within easy reach of all sufferers. Permits hundreds to get away from the habitual use of nerve-deadening tablets and harsh drugs.

What It Is!

This is no salts or pill, nor is it a powder, capsule or tablet.

SYNTONA is an advanced medical compound of 12 of the finest medicinal herbs, and not one a habit-forming drug. It is taken before meals and mixes with the food in one's stomach, thus throwing off the poisons that foster stomach troubles. It acts within 10 minutes to stop gas and pains, sourness, bloating and belching. At the same time SYNTONA drives the poisons from the kidneys and relieves headaches, bladder irritation and weakness.

Now, whether SYNTONA will help you as it has thousands of others—whether it will end your suffering in a day or week—remains to be seen. But in light of what it has done for others, it is surely a mistake not to try it for 25 cents, only a fraction of its worth. This introductory offer is good Friday and Saturday ONLY, so read the rest of this announcement and act at once. Do this in fairness to yourself and your family.

What It Will Do!

SYNTONA will cleanse your bowels (gradually—not drastic or severe) as they were NEVER CLEANSED BEFORE.

It will bring out awful gases and impurities (frequently from the first dose) which may have been inside of you a long time, causing you many days of misery with headaches, dizzy spells, skin eruptions and lazy, drowsy, tired feeling.

SYNTONA will relieve acid conditions and make the digestive organs sweet and clean, and give grand relief from acid indigestion, bloating, sour stomach, shortness of breath, and dyspepsia.

IT WILL give you the greatest appetite you EVER HAD IN YOUR LIFE.

SYNTONA will act as a diuretic to sluggish kidneys and flush out quantities of impurities that may have become dammed up inside, causing BACKACHE, SHARP PAINS and RISING AT NIGHT.

It will make your liver more active, thus relieving spells of biliousness and sick headache.

Relieves those with rheumatism and neuritis, giving quick relief from pain.

IT WILL clean up skin eruptions caused by the impurities in the organs, will overcome the sallowness or "muddiness" that is due to sluggish liver, and will put the ROSY GLOW OF HEALTH into your cheeks.

SYNTONA will make your stomach, liver, kidneys and bowels more active, build you up in general and make you LOOK, ACT and FEEL like a DIFFERENT MAN or WOMAN, years younger than your real age.

Coupon good only at the store listed below. If desired by mail, send 33 cents, stamps or coin.

THIS COUPON
And Only 25c Good for
SPECIAL
Introductory Bottle
SYNTONA
when presented at
Elliott's Drug Store
393 George St. Peterboro'
Limit of 2 bottles to each customer at this price.

Nations On Sunrise Side Of Hitler Shiver In Fear Of Vassalage

By Dewitt Mackenzie
(Associated Press Foreign Staff.)

BUDAPEST, Oct. 27 (AP)—Countries of central and southeastern Europe which lie in the path of Fuehrer Hitler's politico-economic march to the Black Sea are in a state of nerves and in some instances dread.

Having seen German troops goosestepping into dismembered Czechoslovakia these small states are fearful lest their own sovereignty may be indanger ultimately, not through annexation but because of fierce political control which would in effect make them vassals of the Reich.

This feeling is due largely to the fact no great power has announced its championship of little countries living on the sunrise side of Germany. France and Great Britain have withdrawn behind the Rhine so to speak, and the Russian bear is quiet.

It isn't that small countries are hostile to Germany. They are friendly enough, speaking in general terms, but they don't want to lose their independence. The fate of Czechoslovakia casts a heavy shadow across lands from the Baltic to the Black Sea.

So far as the economic angle is concerned all these nations want to trade extensively with Germany. As a matter of fact they would have to even if they did not want to. They are too small to buy each other's products which are largely agricultural and their only big customer is Germany on which they depend for absorption or a great percentage of their output.

The quid pro quo is that they buy German goods. Actually, Naziland trades a great deal on the barter system—motorcars for wheat, for example.

Cut Out All Other Trade

This whole setup gives rise to the general expectation that Hitler will try to form customs unions with all countries in question. That is, there would be trade pacts providing for favored nation treatment to the virtual exclusion of outside countries.

It would be but a step from such sweeping economic control to political overlordship, and that is what small countries are shivering over. They realize Hitler can apply tremendous pressure if he sees fit. Hungary is particularly anxious, lying as she does up against the Reich.

Hungary sells the bulk of its exports to Germany. The latter country, if it chose, easily could apply pressure by cutting off such imports, and, experts here say, such a cessation of trade would bankrupt this country.

At this writing effort is being made to form a defensive chain of countries from the Baltic to the Mediterranean. This entente, as projected, would include at least Poland, Rumania, Hungary, and Yugoslavia and every effort will be made to secure Mussolini's adhesion to the bloc or at least his moral support since the scheme is not intended to challenge the Rome-Berlin axis in any way.

This plan explains in part the desire of Hungary to secure Ruthenia from Chechoslovakia. It also is said to explain Poland's support of Hungarian claims.

Snow White The Bear Falls to Guns At Lake St. John

Ste. Jeanne d'Arc, Que., Oct. 27.

THERE was mourning today among the forest denizens of this Lake St. John countryside—mourning for Snow White.

For more than a week Snow White, a great pure-white bear, roamed the district. Residents, vastly puzzled at his apearance in this section of Canada, organized several fruitless attempts to track down the animal.

Three times at least hunters fired on him and each time Snow White escaped. But yesterday they came upon him suddenly and there was no escape—Snow White fell before the crashing rifles of Henri Gauthier and Marcellin Perron at nearby Savard River.

Talbot To Recover From His Burns

HOLLYWOOD, Oct. 27—(AP). — Burns suffered by Lyle Talbot, movie leading man, in saving his boyhood pal, Franklin Parker, from Talbot's blazing home will not prevent his return to the screen in a few months, Dr. Jerry Jones said today.

His head and arms swathed in bandages, Talbot was reported in serious but not critical condition at hospital.

Parker, a film bit player, was suffering from shock as well as burns.

Chums since school days in Omaha, Neb., the two men were asleep in a second-floor bedroom of Talbot's Beverly Hills house when fire broke out early yesterday.

Talbot awakened, found Parker unconscious from smoke, and dragged him to safety.

TAKE THE LEAD OUT OF YOUR LEGS

Get Oxygen in Your Blood and You'll Get the Pep that Sends You Bounding Up the Stairs

People who smother to death die because oxygen has been completely cut off from them. Just as surely you are slowly smothering if your blood lacks red corpuscles. Red corpuscles are your oxygen-carriers. They carry the oxygen you breathe in to every part of your system. Without enough oxygen-carrying corpuscles, your kidneys, liver, stomach and bowels slow down. Your skin gets pale, flabby, often pimply. Your nerves may become jittery — you tire quickly — feel depressed.

What you need is Dr. Williams Pink Pills. These world-famous pills help make more and better red corpuscles and thus increase the oxygen-carrying power of your blood. Get Dr. Williams Pink Pills today at your druggist. See for yourself how quickly this time-proven blood-builder will help give you back your pep. Copr. 1938, G.T. Fulford Co.

(Advt.)

Snow, Fog Delay Mercy Flight

YELLOKNIFE, N.W.T., Oct. 27—(CP).—Snow, squalls and heavy fog prevented airplanes from leaving here today with George Skinner, miner, suffering from a ruptured appendix. He was brought here yesterday only to find the one doctor was ill and unable to operate.

Pilot Mert Wales of Canadian Airways Ltd. flew Skinner to Yellowknife from Thompson Lake, 40 miles east. A flight to Fort Smith, 140 miles south, was planned after Skinner reached the Consolidated Mining and Smelting hospital here and found Dr. O. L. Stanton was ill with bronchial pneumonia. Weather prevented the takeoff.

Pilot Wales had to pull Skinner, employee of Thompson-Lundmark Gold Mines, four miles on a sled before flying him here, 675 air miles north of Edmonton.

Writer Dies Forgotten

CHICAGO, Oct. 27—(AP).—Reger Graham, a song writer of the blues era, who composed the lyric "I Ain't Got Nobody," died yesterday in hospital after an illness of several months. He was 53 and had written about 200 other songs.

Yesterday he was forgotten and alone when he died. His body was taken to the county morgue.

THE CANADIAN DEPARTMENT STORES LIMITED

CDS CAPACITY DAYS

Timely Specials for the Great Three-day Event!

LUCKY SPOT

The Sale Continues Friday With These

Opening Hour Specials

On Sale While Quantities Last!

NO C.O.D. PHONE ORDERS

Get your Lucky Spot Coupons with every purchase.

27" White Flannelette
Limit 10 yards to a customer. Special, yard ..... .10
—2nd Floor, C.D.S.

Extra! Women's Boudoir Slippers
Made from sturdy leatherette with chrome tanned leather soles. Colors black, blue, red and brown. Sizes 3 to 8. Pair ..... .39
—Main Floor, C.D.S.

Solid Walnut Jardinere Stands
Good looking stained solid walnut Fern stands. Square and oblong shapes. Height about 17". Special, each ..... .73
—Basement, C.D.S.

Infants' White Flannelette Gowns
Regulation length, open back. Pink or blue bind and stitching at neck and sleeves. Special, each ..... .29
—2nd Floor, C.D.S.

6 Dozen Round Clothes Pins in Box .14
—Basement, C.D.S.

Men's Doeskin (COTTON) Work Shirts
Pullover style with button front. Attached collar. Colors, blue, maroon, red. Sizes 14 to 17½. Special, each ..... .55
—Main Floor, C.D.S.

THE CANADIAN DEPARTMENT STORES LIMITED

Tomorrow
RAIN NEAR NIGHT, THEN COOLER.

The Peterborough Examiner

Last Year
MAXIMUM 48 - MINIMUM 30

VOL. LXXX, No. 251 | PETERBOROUGH, FRIDAY, OCTOBER 28, 1938 | ★ | PRICE THREE CENTS

Tories Carry Oxford By-Election

Majority is Slashed But Vote Held Chamberlain Victory

OXFORD, Oct. 28—(CP).—The government, emerging victorious, but with a reduced majority, from the first of a series of by-elections, today prepared to battle in six more tests of popular reaction to the peace of Munich.

Quinton Hogg, who said "it is not my victory, it is Mr. Chamberlain's victory," won the by-election here yesterday made necessary by the death of Captain R. C. Bourne, Conservative.

Mr. Hogg retained the seat for the government with 15,797 votes to 12,363 for his opponent, Alexander D. Lindsay, master of Balliol College and former vice-chancellor of Oxford University.

Dr. Lindsay, running as an Independent-progressive with support from Liberals and Labor, cut in half the government majority established in the general election of 1935 when Captain Bourne defeated P. Gordon-Walker, Labor, 16,306 to 9,661.

On the Munich Deal

The election, fought almost exclusively on the issue of acceptance or rejection of the Munich agreement, brought out 74 per cent of the electorate, an exceptionally high number. About 2,100 more persons voted than did in the last election.

Mr. Hogg, 31-year-old barrister, son of Viscount Hailsham, Lord President of the council in the government of Prime Minister Chamberlain, said after the election:

"It is not my victory, it is Mr. Chamberlain's victory. It is a victory for democracy, for peace by negotiation, and it is a victory for a united Britain.

"It is a victory above all for the ordinary man and woman who have shown again the traditional common sense and judgement of the British elector."

Germany Hurrying Jews To Poland

BERLIN, Oct. 28 (AP)—Authoritative informants said today authorities already had sent several thousand Polish Jews formerly living in Germany back into Poland following a nationwide round-up.

In Berlin alone several hundred Polish Jews were routed from their beds in early morning raids semi-officially explained as intended to forestall application of a new Polish law that might deprive thousands of Jews in Germany of Polish citizenship.

The German government estimated 150,000 residents of Germany are Polish citizens. According to a Polish law coming into effect Oct. 30 all these by that date must have their passports revalidated by Polish consulates.

Jewish circles estimated the law applied to between 4,000 and 6,000 Jews in Germany.

Failure to obtain such revalidation will mean the passport holder never again can enter Poland.

Plans To Retire

SIR FREDERICK HAULTAIN

for more than 50 years a leading figure in western Canada and an old Peterborough boy, who plans to retire as chief justice of Saskatchewan on October 31.

Utilities To Put 2 Billion In New Power

WASHINGTON, Oct. 28.—(AP)—A dozen big utility companies, joining hands with the United States government in its national defence program, disclosed today they would spend $2,000,000,000 in the next two years to expand the output of electric power.

This amount, said Floyd L. Carlisle of the Consolidated Edison Company of New York would virtually double present such expenditures.

As the first step, the utilities announced "definite commitments" for enough factory orders to supply generating equipment capable of producing 1,000,000 kilowats.

The commitments were given as a part of the administration's efforts to strengthen power facilities of the country's strategic war material manufacturing centres.

Announcement of the program came from a session of the national defence power committee headed by Louis Johnson, assistant secretary of war, which has been making a survey of power needs since early this year.

Mrs. Kenny Freed On $2,000 Bail

TORONTO, Oct. 28.—(CP)—Mrs. Matthew Kenny, smiling broadly and wearing a smart black suit, appeared today in police court to face an arson charge after three weeks' detention in Psychiatric hospital and was remanded in $2,000 bail until Nov. 4.

Unsuccessful Charles Vance Millar "baby derby" competitor, Mrs. Kenny was arrested after a fire in her downtown Toronto home Oct. 4.

Crown counsel Walter Martin applied for $3,000 bail, but Magistrate Forsythe agreed with defence counsel I. E. Weldon $2,000 was sufficient.

"I understand the (mental) examination is complete and I think $2,000 cash bail will be all right," the magistrate said when Weldon assured him Mrs. Kenny "won't run away.'

Older Boy In Coma; Other Better

Story of Drinking From Bottle Told by Small Boy

(Examiner Correspondence.)

CAMPBELLFORD, Oct. 28. — A babbled story of drinking something from a bottle by five year old Eugene Akey, who lies at death's door from an unknown form of poison put a different complexion on the mystery surrounding the sudden illness Thursday morning at Campbellford of Akey and his three year old playmate Ronald Martin.

Today Martin, the younger of the two is up and around but unable to tell much of value because of his age. He however does say that he too drank something from a bottle. The Akey child is in a coma still but regains consciousness at times, and complains of a sore throat and pains across the back.

Playing Near Martin Home

The two children had been playing near the Martin home at ten oclock Thursday morning and collapsed on the floor a few minutes after entering the room where Carl Martin an older boy was working. He immediately carried the Akey child to his home, and doctors were summoned but before they arrived the Martin child had also collapsed. Stomach pumps and antidotes were used and the doctors worked steadily for three hours before the children showed signs of responding. Today the Martin child is believed to be out of danger but Akey's condition is still serious.

When seen today he was in a heavy sleep, and his face was bloated and flushed. He complained to his mother of a sore throat and a pain in the back.. There is said to be no indication of any burning on the lips.

Fail to Agree

Doctors attending the children are unable to agree on the diagnosis. Dr. E. A. Stuart, the coroner who was called when it seemed apparent one child would die believed it was strychnine poisoning while Dr. Bright and his wife who is also a physician lean to the belief it is ptomaine poisoning.

A thorough search has been made of the premises to find any bottle from which the poison might have been obtained but so far the search has been unsuccessful.

Reporters and others conducting the search are also working on the theory the children may have strayed as far as the town dump, and picked up a bottle with something in it which poisoned them. This theory has in no way been substantiated so far.

Parents of both children are at a loss to know where they could have obtained any poisoned food. Both families claimed also that they did not keep strychnine or any other type of poison in the house and this bore out to some extent the theory that it may be ptomaine poisoning.

The Weather

The Examiner's Barometer	Peterborough Temperatures	
Noon - - 29.44	To-day:	
	Night low -	27
	Noon - -	46
	Yesterday:	
	Highest -	54
	Lowest - -	35
	One Year Ago:	
	Highest -	48
	Lowest - -	38

Last night, for the first time in past 17 days thermometer reading fell below freezing point—to 27 degrees; this is only the fifth subfreezing registration of current month, a low record compared with 1937 with 12; 1936, 7; 1935, 11; 1934, 11.

Weather Forecast

Lower Lake Region and Georgian Bay —Moderate winds; fair and cool. Saturday: Moderate to fresh south-west and west winds; mostly fair and a little milder; probably light scattered showers towards night; cooler again by Sunday.

Northern Ontario — Fresh to strong south-west to north-west winds; partly cloudy, with scattered showers. Saturday: Fresh north-westerly winds; partly cloudy and cool; probably light scattered showers or snowflurries.

Ottawa and Upper St. Lawrence Valleys — Light to moderate winds; fair and cool. Saturday: Moderate to fresh south-west and west winds; partly cloudy and a little milder; probably light scattered showers at night; cooler again by Sunday.

London—Temperature, 45; fair; north light winds.

Paris—Temperature, 41; hazy; northeast light winds.

Sun—Rises at 6.48 a.m., Sets 5.15 p.m

Near Tragedy

Ronald Martin age 3, left and Eugene Akey, 5 of Campbellford who were suddenly stricken Thursday and are believed to have taken some form of poison are shown (below) in bed at the Akey home where doctors attended them. Today the Martin boy is recovering rapidly but Akey is still in a coma and doctors describe his condition as serious. Definite diagnosis on the type of poison has not been made so far.

Examiner Correspondent's Photo.

Japs Brand U.S. 'Open Door' Demands 'Unsuitable'

Says States Must Recognize New Situation; Call on France to Quit Aiding Chinese

TOKYO, Oct. 28—(AP)—The newspaper Asahi said today the Japanese Government considered "unsuitable" the United States' insistence on a continued open door to trade in China.

A new situation existed in the far East because of Japanese advances in China, said the large independent-Liberal newspaper. It predicted Japan would seek to induce the United States Government to accept this thesis.

A 3,000-word protest against "unwarranted interference" with American rights in China, made not published here but Asahi, nevertheless, dealt with the subject of the public in Washington yesterday, was open door policy generally.

The statement by Asahi, said informed quarters to be an official view set forth:

Japan will no doubt fully respect the powers rights and interests in China. But in the light of the fact that the new situation resulting from the fall of the regime of General Kai-Shek of the China Government and the birth of a new Chinese regime, had modified the nine-power pact system, the American Government's insistence on an open door and equal opportunity in China on the basis of the former status in the far East is unsuitable in the present situation."

A New Setup

The paper predicted the Government would attempt to "induce the United States Government correctly to recognize the new Far Eastern situation and acquire a thorough understanding of Japan's real intentions."

An authoritative spokesman disclosed Japan had made a new protest to Paris against continued importation of munitions to the Chinese through French Indo-China.

Premier Prince Konove invited Charles Arsene Henry, the French Ambassador to Tokyo, to discuss this further. A spokesman asserted France agreed to halt the flow of munitions by October but did not do so.

(Possibly connected with the turn of events on the China open door, Reuters News Agency quoted Japanese newspapers that the government was considering a grant of "some sort of political compensation" to Germany and Italy. This would be in return for the consistent good will of those two nations, Japan's allies in the anti-Communist pact, during the China war).

Authoritative sources, meanwhile, looking toward the prospects of peace, said only the resignation of General Chiang Kai-Shek, dissolution of his government and demobilization of all Chinese forces would bring an end to hostilities.

Imperial headquarters, in a new statement on damage by Japanese bombs to the British gunboat Sandpiper at Changsha, Monday, denied the damage was deliberate.

Franco-German Pact?

PARIS, Oct. 28 (AP)—A foreign office spokesman disclosed today that France and Germany were considering a declaration renouncing war with each other similar to that signed by Chancellor Hitler and Prime Minister Chamberlain at Munich.

Such a declaration was said to be only one of several projects being discussed in diplomatic negotiations premier Edouard Daladier said yesterday he hoped would lead to a Franco-German understanding.

Usually well informed circles expected the proposed French-German declaration against war would be somewhat fuller than the British-German statement.

Doctor, Farmer Killed In Collision

TILLSONBURG, Ont., Oct. 28 (CP)—Provincial Police today probed a head-on automobile crash on No 3 highway in which a Tillsonburg district farmer and a Detroit doctor were killed and another farmer was injured seriously.

Dr. Jarritt Warnshuis of Detroit was dead when removed from the wreckage of his car after it collided last night with one in which Dwight Moody, Tillsonburg district farmer, and Harold Booth of Goshen were riding. Moody died a few minutes after midnight today and Booth is in serious condition in hospital here.

Provincial Constable James Allen said a preliminary investigation indicated Dr. Warnshuis' car pulled out from behind a truck a mile south of here and collided with the farmers' vehicle head-on.

Changes Proposed In Warrior's Tomb

LONDON, Oct. 28 (C.P. Cable).—The quiet tomb of the Empire's Unknown Warrior lying near the west door in the lofty beamed nave of Westminster Abbey may be altered by Armistice Day, 1939.

Already an experimental model carried out in wood has been put in place. The model, on the plain lines of the present granite slab, is an oblong box with a pillow headpiece, the suggestion being to use the present commemorative slab as a top piece monument with provision for a niche from which would burn a perpetual flame.

Canon F. L. Donaldson, Archdeacon of Westminster, said the decision on alterations was taken when it was found that thoughtless, unobservant Abbey visitors trod on the slab, which is flush with the floor.

"The grave itself will not be moved," he said. "There will be simply an alteration of the tomb."

However, before a definite decision the Abbey authorities will exchange views with Sir Fabian Ware and other representatives of the Imperial War Graves Commission.

Muzzle-load Expert

SADOWA, Ont., Oct. 28 (C.P.). — Fred Grigg, old-time bear hunter of this Victoria County village, celebrated his 89th birthday to-day with the declaration that "bears are cowardly creatures."

"They are mortally afraid of humans, and I have never seen one that would not run away unless cornered," he said.

Mr. Grigg recalled former days when he sat in his Dalton Township home and watched deer and bear wander up to the house. He can recall shooting at least 10 huge black bears with an old muzzle-loading gun.

Marseille Fire Sweeps Premier's Room

MARSEILLE, Oct. 28 (A.P.). — Fire which swept 10 buildings in the heart of Marseille to-day and was believed to have caused three deaths led Premier Edouard Daladier to suspend until to-morrow the Radical-Socialist Conference here. There were 20 known injured.

The fire destroyed the big Nouvelles Galeries de Paris department store, the Noailles Hotel—where Daladier and Foreign Minister Georges Bonnet were staying—and had spread to two other hotels, a bank and several other buildings.

Before the roof of the Noailles Hotel caved in a police officer broke into the apartments of Daladier and Bonnet and rescued their papers. Besides the roof, three floors of the hotel later collapsed.

The Nouvelles Galeries de Paris store, facing Canebiere Boulevard, where the fire started, was destroyed. The block of buildings in the square bounded by the Boulevards Canebiere and Garibalda, the Rue Paperes, and the Rue Marche des Capucins were imperilled.

The fire was accompanied by numerous gas explosions.

The outer wall of the department store, Nouvelles Galeries de Paris, collapsed shortly after several saleslgirls had leaped from fourth storey windows into nets spread by firemen.

2 Canadian Youths Killed in Smash

PEEKSKILL, N.Y., Oct. 28—(AP). —Two Canadian medical students were killed today and three others were injured severely when the car they were driving to New York for a holiday visit crashed into a tree.

Frank Vance, 21, of Quebec City and Sidney Simms, 27, of the Bronx, New York city died as a result of double fractures of the skull suffered when the car left the road on an "S" curve.

Vance was a reporter for the Quebes Chronicle-Telegraph besides being a student at Laval University medical school.

The injured were:

George Larue, 26, Quebec city, owner of the automobile.

Joseph Vogel, 34, New York city.

William Bernstein, 27, Brooklyn, who suffered a fractured skull.

All were said to be students at Laval medical school.

Bernstein's condition was critical. He was taken to Peekskill hospital with the other injured who suffered lacerations.

Doris Kenyon Weds

NEW YORK, Oct. 28.—(AP). — Doris Kenyon, star of the films in the days of silent motion pictures, was married to-day to Albert Lasker, Chicago business man.

The bride's former husband, the late Milton Sills, was a star of the silent movies and a one-time professor philosophy at the University of Chicago.

50 Passengers' Lives Saved As Train Wrecker Fails To Ditch Express

Heavy Ties, Timbers Stacked Along Tracks For 4 Miles Outside Cochrane; Engineer Stops in Time After 1st Bump

COCHRANE, Ont., Oct. 28—(CP)—Provincial, town and railway police pressed investigation today into a thorough attempt to wreck a westbound Canadian National Railways train east of here Wednesday. Police said heavy timbers and ties had been stacked for a distance of four miles along the tracks.

The train, out of Quebec City, first struck an obstruction four miles from the town limits. The crew found heavy poles stretched across the tracks and investigation disclosed several other piles of poles at various intervals along the tracks.

There were 50 passengers on the train, which operates daily between Quebec and Cochrane via Montreal.

Police Chief Walter Secord said a former employee of the railway was being questioned in connection with the attempted wreck, "but we haven't been able to get anything out of him."

Engineer Donald McKinnon of Cochrane said he saw the obstructions in time to avoid a serious accident.

Wreck Almost Sure

"The train apparently struck two or three ties before stopping. The train could push two or three ahead of it but it would not have been so fortunate if it had run into the series of obstructions on the track."

The train was due at Cochrane at 5.30 a.m. the obstructions were bared by the train's powerful headlight.

McKinnon explained that is some spots there was only one tie on the track but in other places there was a whole row of them. One angle iron was stuck in the roadbed between the rails but while it stood two feet above the track it was only six inches into the gravel and the train probably could have pushed it over.

"The person who did it, didn't understand the 'art' of train wrecking," McKinnon said.

Mexico Selling Her Oil To Mussolini

MEXICO CITY, Oct. 28 (A.P.).—The Mexican government to-day began a drive to regain world oil markets and predicted an Italian order was the first of "large sales in that country and its colonies."

Azienda Generale Italiana Petroli of Rome contracted to buy several million dollars worth of oil, the government announced.

Representatives were named to promote sales also in the United States and Brazil. The delivery also was announced of the first 500 tons of a quantity of asphalt purchased by Costa Rica.

Oil has pressed the capacity of storage tanks since Mexico expropriated 17 United States and British oil properties on March 18 in the interests of a program of socialization.

The oil companies controlled seagoing tankers and refused to transport oil from the expropriated wells, for which Mexico has not yet paid and over which litigation still is in progress.

President Cardenas at first said Mexico would sell oil only to the democratic nations. Later he said refusal by the democracies to buy would force the nation to seek other markets.

2,200 Go on Strike.

MONTERREY, Mexico City, Oct. 28 (A.P.). — Twenty-two hundred workers of the American Smelting and Refining Company went on strike on Thursday and appealed to the Federal Board of Conciliation at Mexico City to adjudicate demands for increased wages and other benefits.

Beer Follows Army

SHANGHAI, Oct. 28 (A.P.). — As evidence of the closeness of which Japanese trade follows military conquest, 2,000 cases of Japanese beer were unloaded to-day on the Hankow Bund within three days of the fall of Hankow. A salesman for Japanese typewriters reached Hankow almost with the flag and started taking orders.

Kai-Shek To Fight On Real Battle To Come

HONG KONG, Oct. 28—(AP).—A Central News Agency (Chinese) dispatch from Chungking today said General Chiang Kai-Shek had declared China would fight on and that "a decisive battle" between a united China and the Japanese army would be fought west of the present area of Japanese conquest.

The dispatch quoted a telegram sent by the Chinese leader—presumably from new headquarters somewhere west of fallen Hankow—to the people's central political council at Chungking, provisional capital.

General Chiang's telegram reaffirmed China's decision to continue resistance until a victory is achieved.

Sir Frederick Haultain Plans To Retire As Chief Justice

REGINA, Oct. 28. — (CP).— Sir Frederick Haultain, for more than 50 years a leading figure in Western Canada public life, will resign as Chief Justice of the Saskatchewan Court of Appeal on Oct. 31. The 80-year-old veteran of the bench will thus quit a post he has held since 1912.

Sir Frederick announced his resignation last night at a dinner tendered him by the Regina Bar Association. He said that with Lady Haultain he would leave Regina at the end of next week to take up residence in Montreal. Lady Haultain, formerly Mrs. W. B. Gilmour, of Montreal, married Sir Frederick Sept. 8 this year.

Before announcing his resignation, Sir Frederick humorously referred to "aspiring members of the bar who are looking for vacancies on the bench at this particular season." Present were men whose names have

(SIR FREDERICK)

(Continued on Page 2, Column 3)

Firm Closes Mine But Lets Crew Dig Winter's Coal

Thorburn, N.S., Oct. 28 (CP)

A GIFT from the Acadia Coal Company, a winter's supply of fuel was being dug today from the Vale Mine by 160-odd miners who were thrown out of employment when the company decided to close the pit.

The company offered to keep the mine operating until the men could mine a supply of coal, expected to reach about 1,700 tons. The men receive no wages and operation costs will be borne by the company.

U.S. IMPORTS NAZI LENSES

Germany is shipping more lenses for optical and photographic purposes to the United States than to any other country.

34,000 Pupils In Dayton Holiday As Schools Close, Funds Gone

DAYTON, O., Oct. 28 (AP) — Thirty-four thousand boys and girls—from kindergarten children who didn't know what it was all about, to high school seniors worried about their June diplomas—went to school today for the last time before a holiday which may last until the new year.

Parents and school officials admitted there was no way to prevent closing of schools after today's sessions because the city school treasury is empty and there is, besides, a $61,000 deficit.

Among older students the reaction was one of dismay. Younger ones chanted "No more pencils, no more books." Parents and police wondered how to keep them busy and off the streets of this industrial city.

"There's a chance," said one senior, "that a group of us will hire a tutor so we'll be sure to get our diplomas."

Rescued From Fire

LINDSAY, Ont., Oct. 28 (C.P.).—Two sick children, it was learned to-day, were rescued from a burning house near Kinmount by their mother, Mrs. E. Trembley, on Wednesday night. The mother rushed into the smoke-filled upstairs to effect the rescue. She wrapped the two children in blankets and carried them to an adjoining farm. The house was destroyed.

Wolves Begin Howling So Sudburyites Plan Fall Drive

Sudbury, Ont., Oct. 28 (CP)

ALTHOUGH this Northern Ontario district has not had a taste of winter so far, wolves are getting bolder and talk of a mass hunt on the animals is in the air.

Reports today from the Hanmer area said wolves had entered farmyards the past few nights and howled throughout the night. No damage to livestock or fowl was reported, although farmers fear raids with the coming of snow.

Game Warden Joe Loiselle suggested today that trappers begin a drive on the wolves if they wish to protect their winter trappings and other game. Wolves were reported seen in large numbers near Burwash and Cartier district.

Kentucky Mine Widower 34, Weds Tot 10 After Mother Signs Girl's Age 15

PRESTONBURG, Ky., Oct. 28 (AP) — Rosie Columbus has changed her child playthings for a husband.

Dr. L. B. Sheppard, Johnson County health officer, said today records in his office showed the girl is 10 years old. She was married Monday to 34-year-old Fleming Tackett, a widowed coal miner.

The marriage licence was obtained at the Floyd county courthouse here by the girl's mother, Mrs. Grace Columbus, who gave Rosie's age as 15. At Paintsville, Dr. Sheppard said health office records showed the girl was born in Johnson county Feb. 12, 1928

The Rev. W. G. Ratliff, employed as a coal mine blacksmith, said he pronounced the marriage vows in a simple hill country ceremony in front of a newly-constructed log cabin near here where the couple will live. Coal-blackened miners attended the ceremony.

Two-room cabin is located on Abbott Creek three miles north of Prestonburg in an isolated section of rugged western Kentucky mountain country.

Violin Wizard Balks At $70 Union Fee, Drops $3,000 for 30 Minutes' Work

LOS GATOS, Calif., Oct. 28 (AP)—Because he refuses to join a Musicians' Guild at a cost of $70, Yehudi Menuhin, American violin virtuso, appeared likely to lose a $3,000 engagement with the Los Angeles Philharmonic Orchestra.

Declaring his "freedom as an artist" was at stake, the 21-year-old genius declined to join the American Guild of Musical Artists, a requisite before performing with the Philharmonic Nov. 3 and 4.

Menuhin insisted it was not a question of paying the membership fee or his attitude toward organized labor that prompted the rebellion, but that as a free lance artist, he could not see why he should be required to sign a paper saying he "authorizes Agma to be my exclusive agent."

Leiland Atherton Irish, executive vice president of the philharmonic, seemed equally adamant in Los Angeles when notified of Menuhin's stand.

"If he doesn't want to play, I'm sorry, but he either will or he won't," Irish said. "It is not a question of labor or of unions. It is a matter of $70 against $3,000 we would have to pay him to play twice for about 30 minutes."

Police To Stay At Strike Says Hepburn

TORONTO, Oct. 28.—(CP).—Hon. N. O. Hipel, Ontario Minister of Labor, sought today to effect a peaceful settlement in the Humberstone Shoe Company strike at Port Colborne, where for the past week the labor dispute has been marked by sporadic outbreaks of fighting.

Premier Hepburn announced the minister intervention in the strike last night after refusing a request of a delegation of Humberstone strikers that provincial police be withdrawn from the area. He said that " as long as there is any lawlessness, they will stay."

Some 200 of the company's 400 employees went on strike when the plant re-opened recently after a shutdown. The strikers seek union recognition. Several persons have been injured and a number of pickets have been arrested during melees before the factory this week.

"The proper authorities" will conduct an investigation into conditions in the strike area, Mr. Hepburn said in warning the strikers not to attempt further interference with those entering and leaving the factory. He denied charges voiced by the delegation that police "manhandled" the pickets.

Havana Next Stop In King's Vacation

KINGSTON, Jamaica, Oct. 28.—(CP Cable.)—Prime Minister Mackenzie King of Canada sailed for Havana yesterda yaboard the liner Rotterdam after a four-day stay in Jamaica.

While his plans were not known officially, it was believed he would stay in Havana only one day and then leave for Miami, Fla., where he would entrain for New York on his way back to Canada.

He declined to comment on the Canada-West Indies trade treaty. "That is a matter for the Canadian parliament," he said.

He told reporters he had enjoyed "every minute" of his vacation trip to Jamaica and had formed the "most delightful" impressions of the island.

FREE CIGARS

Cigar smoke clouded the Empress hotel to-day as Kiwanians became politicians for one meeting. Newly elected president W. A. Richardson and his two vice-presidents, Bill English and Vern Morphet supplied cigars at the insistence of all members.

Britains Whip Hand In Far East Doomed Says Jap

Berlin, Oct. 28 (CP-Havas)

BRITISH predominance in the far east "is done forever," no matter how "magnanimous" Japan is inclined to be, Toshio Shiratori, new Japanese ambassador to Rome, said in an interview today cabled from Tokyo by the Leipzeiger Neustenachrichten's correspondent.

Japan will play the decisive role in China from the military and diplomatic points of view as well as the economic. "A customs union is also foreseen," he added.

Vandervoort Inquest Adjourned 2 Weeks

BELLEVILLE, Ont., Oct. 28 (CP) —Inquest into the death of Carman Vandervoort of Trenton was adjourned yesterday for two weeks after medical evidence and identification.

Crown Attorney B. C. Donnan asked for the adojurnment so that "police can make a more complete investigation. This is a rather serious matter from the public point of view."

Vandervoort was a passenger in a truck driven by John Vance, Bancroft, which overturned three miles north of Madoc Tuesday night. Mrs. Vance was not hurt, but Vance suffered painful burns from acid when a storage battery in the truck was smashed.

Chinese Attacking Outside Canton

HONG KONG, Oct. 28 (A.P.). — Chinese reported to-day a general counter-offensive was developing north-east of Canton, occupied by Japanese last week.

The Chinese were said to be attacking the invaders near Tsungfa and Lungmoon, respectively 40 and 80 miles to the north-east.

Severe fighting was reported at Leunghow, near Tsungfa, and the Chinese said the Japanese were retreating and facing defeat unless reinforcements arrived.

A high military official, believed to be General Ho Ying-Chin, was reported en route to Kwangtung Province to direct operations against the Japanese.

WILLARD BATTERY MEETING.

Local sales representatives of the Willard storage batteries held a meeting at the Empress Hotel last night attended by thirty-five men from the district extending from Campbellford to Bowmanville. R. C. Rolph of Toronto, sales manager, was the visiting speaker.

LUCKY SPOT

SALE

Shop Saturday and Save Money At These Seventy Stores

A. & P.
ARCADE
AGNEW-SURPASS
ASTA'S
ANTHONY'S
H. ABRAMSON
BUEHLERS
ELSIE BENNETT
BOND'S DRUG STORE
BARRIE'S LIMITED
BRAUND'S GROCERY
P. BLACK
MISS A. CURTIS
CHERNEY BROS.
CHOWN HARDWARE
COLEMAN BROS.
T. J. CAVANAGH
CANADIAN DEPARTMENT STORES
DICKSON'S DRY GOODS
ELLIOTT'S DRUG STORE
FAIR'S
FASHION-CRAFT
F. & G. STORES
LOUIS GREEN CLOTHIER
GRANT & LOUCKS
GRAFTON'S
RICHARD HALL
HOME FURNISHING CO.
HAMILTON FURRIERS
HIGGIN'S HARDWARE
HABOCO STORES
JAMES JUBY
JAY'S CORNER CIGAR
KRESGE'S
LECH FURRIERS
LILLOW-WALKWELL
LYNCH'S DRUG STORE
LOBLAW'S
McCLENNAN'S
MASON'S STORE
McWILLIAMS' MEN'S WEAR
MAHER SHOE STORE
McDERMID & JURY
McBRIDE & FRANKS
METROPOLITAN STORES
R. NEILL CO., LTD.
OILATERIA
PATTENICK'S
PRATTEN HARDWARE
PAYNE'S DRUG STORE
PARIS NEWS STAND
DICK RAINE
ROUTLEY'S
ROGOW'S LADIES' WEAR
SMART SET SHOP
SCHNEIDER'S
V. A. SELKIRK
AL SHARPE
J. T. STENSON & SON
SCARFE & CO., LTD.
SCOTT'S SHOE STORE
WM. TAYLOR
TREBILCOCK'S
LYDA TELFORD
TURNBULL FLORIST
UPTOWN SILK SHOP
J. W. WATSON
ALICE T. WILLIAMS
WOOLWORTH'S
WARNE'S JEWELERS
M. S. ZACKS & SON
ZELLERS

— and don't forget that you may win one of the 50 Cash Prizes

Hungary Agrees To Offer From Prague

BUDAPEST, Oct. 28 (A.P.). — Hungary and Czechoslovakia appeared to-day to be on the way to a peaceful settlement of their long-standing and often-threatening territorial dispute.

The Budapest Government in a note last night accepted the Czechoslovak offer to cede to Hungary about 3,860 square miles of land with predominantly Hungarian population.

Hungary also agreed military experts should meet immediately to organize Czech evacuation and Hungarian occupation of the area and that German - Italian arbitration commission should deal with eight disputed districts.

Czechoslovakia had demanded that the mediators settle the dispute and fix a time for the occupation of the whole area demanded by Hungary.

Diplomatic circles believed, however, that this would be no major obstacle because German and Italian mediators were likely to permit Hungary to occupy the undisputed regions as soon as the arbitration committee was formed.

Hungary also adhered to the original demand that plebiscites be conducted in autonomous Slovakia and Ruthenia, but it was understood the government felt the request necessary to satisfy Hungarians.

Czechs Continue Guard.

Czechoslovak soldiers, meanwhile, continued guarding entrances to main roads and bridges into Hungary. Thousands of troops were concentrated in that important shipbuilding and railway centre.

Residents of Komarno, described as a pure Hungarian community of 24,000 people, were prohibited from staging demonstrations or displaying Hungarian flags. A curfew regulation was enforced.

Hungarian troops on the Komarom side of the Danube were ready to cross the bridge whenever the order was given.

(Andrew Brody, who resigned Wednesday as Premier of autonomous Ruthenia after holding the post two weeks, was arrested on a treason charge after police said the National Government's central parliamentary committee accused him of negotiating secretly with Hungary for secession of Ruthenia).

Beck's Stock Rises Over Czech Crisis

WARSAW, Oct. 28 (AP)—The ill wind which blasted Czechoslovakia has aided the political fortunes of Colonel Joseph Beck, Poland's forceful foreign minister.

It is widely held in Poland that the colonel defied the might of Russia during Czechoslovakia's hour of trial and got away with it. Although Moscow undoubtedly would give quite a different version, the foreign minister's stock has gone up. He became a sort of national hero during the Czechoslovak crisis.

Beck's admirers proclaim that he is the strong man of Poland and predict this comparatively young statesman—he is 44—will one day be head of the government. That would mean he would be virtual dictator.

MORE ABOUT—

Sir Frederick

(Continued from Page 1)

been mentioned for judiciary appointments.

Educated In Peterborough.

Sir Frederick was born in Woolwich, England, Nov. 25, 1857, and came to Canada as a boy. He received his High school education in Montreal and at Peterborough, Ont., graduating from the University of Toronto with his B.A. degree in 1879.

After finishing his law training at Osgoode Hall, he moved to Macleod, now in Alberta, but then a police post in the Northwest Territories. He opened the town's first law office.

In 1887 he won the Macleod seat in the Northwest Assembly, holding it by acclamation until 1905. Sir Frederick served as president of the council, equivalent to a premiership, as Attorney-General and Commissioner of Education.

Throughout his career he believed in having only one province instead of two between Manitoba and the Rockies. He stood firm in this belief but in 1905 the Dominion government formed Alberta and Saskatchewan. He was knighted in 1916.

A Hacking, Racking Persistent Cough

The constant hacking, racking, persistent cough that sticks to you in spite of everything you do to get rid of it is the kind that is dangerous to neglect.

The longer the cough sticks, the more serious menace it becomes to your health.

But, there is a remedy to relieve coughs—coughs that won't let go. Dr. Wood's Norway Pine Syrup is that remedy.

It has a healing and soothing action on the air passages, and acts as a disinfectant of the respiratory organs, destroying the germs that may produce serious complications.

The T. Milburn Co., Ltd., Toronto, Ont.

Coastal Guns Good As Any In the Empire, Better Than European, B. C. Boasts

Victoria, Oct. 28 (CP)

BRITISH COLUMBIA'S coastal defence guns are "as up-to-date as any in the British Empire and better than those in any European country," Lieut.-Col. P. L. Fortt, R.C.A., in charge of defence works on lower Vancouver Island, told a service club luncheon here yesterday.

"The defences of this coast are and will be adequate," he said. All the guns had not been received "as England feels—and reasonably so—that her needs are more important than ours."

Col. Fortt said the guns at Esquimalt, naval base near here, were exactly the same as those at Singapore and other important defences in the empire. While it was true some of the guns were 20 years old, it should be known that modern artillery weapons had not been altered or improved on and the only changes made were in the method of firing.

Lad's Wheel Stolen He Rushes To Dead Brother

Calgary, Oct. 28 (CP)

A NEW "meanest crime" was added to Calgary police records last night.

At the time of the accident in which five-year-old Billy Clark was killed Tuesday, the victim's elder brother, Robert, 16, had his bicycle stolen.

Young Robert was among the members of the Clark family to go to the scene when news of the tragedy was received. He laid his bicycle down near the crowd. Someone in the crowd rode it away.

Billy Clark was crushed to death under a street car as he played near his home.

Brantford Choir Escapes Bus Fire

DELAWARE WATER GAP, Pa., Oct. 28—(AP).—Thirty-six members of the Canadian choir, of Brantford, Ont., escaped unharmed early today when a (Greyhound) bus caught fire while climbing a steep grade near Cherry Creek.

Most of the singers were asleep but the driver, Mark Golonski, of New York, awakened them and assisted them in escaping. Then he, assisted by the volunteer frie department and men from a nearby garage, extinguished the fire, confining the damage to the front of the bus. Golonski suffered minor burns of the hands.

The choir, travelling in two buses, was en route to New York for a recital at Town Hall Tonight.

Percy Edwards Heads C.C.F.

Percy Edwards was elected president of the Co-operative Commonwealth Federation at the annual meeting of the club in the Moose Hall last night. Other officers are: Vice-president, Dr. Lorna Cotton Thomas; secretary, Gordon Powell; treasurer, Ed. Hotson. William Johnston was appointed an honorary member of the executive.

The club reported a financial surplus and the most encouraging year of progress in its history. Part of the surplus is to be set aside for the deposit in the next federal elections. The report of the co-operative committee indicated the extent of its activities especially in the purchase of coal at cost for members, leaving a credit balance of a few cents. This committee was authorized to continue its work in the season now approaching. The membership committee reported the largest paid up membership since the C.C.F. was organized here, and the social committee its teas and draws and other affairs which had incidentally made a contribution to the treasury. The meeting reflected the ability of the members to carry on their business enterprise in addition to the main interests of their club. Confidence has been engendered, and it is now felt that the C.C.F. has taken root in the community.

Hog Quotations In Peterborough

FRIDAY, OCTOBER 28

Canada Packers quote:

Hogs. — Live (delivered), $7.40; dressed weights, $9.85.

No. 1 sows, 2c off bacon prices.

Cream—No. 1 (off truck), 21c; No. 1 (delivered), 22c.

Special, 1c per pound premium.

Eggs—Large, 35c; medium, 30c; B grade, 20c; C grade, 18c; pullets, 24c.

Dealers quote:

Grain prices.—Fall wheat, 57c; spring wheat, 52c; rye, 35c; oats, 27c; malting barley, 40 to 45c; feed barley, 35c.

J. H. Kimberley Is Laid To Rest

Joseph Henry Kimberley, who for 43 years was connected with the Bridge and Building Department of the Canadian Pacific Railways was laid to rest this week in Little Lake Cemetery, and many friends and fellow workers attended his funeral, and the funeral service at his late residence 488 Bolivar street.

The late Mr. Kimberley retired from service with the C.P.R. on November 1, 1930, after 43 years of outstanding work in which he constructed or supervised the construction of many bridges including several in this district The Rev. George S. Easton of Trinity United Church who conducted the funeral service paid glowing tribute to his high character and reputation as a leading citizen.

He was a member of the Royal Lodge I.O.O.F. Havelock for 46 years and the pall bearers were four lodge members and two lifelong friends, H. Gordon, B. A. Forde, F. Thompson, W. Rice of Havelock, and Fred Frape and B. Collinson of Peterborough.

Those who attended the funeral from out of town were as follows: Mr.a nd Mrs. William Smith, Walter Smith, Mrs. M. Campbell and Mr. Trudeau of Toronto. Mrs. T. Kimberley, Mr' and Mrs. Lloyd Free and family, and Mrs. Charles Huffman of Kingston, Mr. and Mrs. Ed. Weir, Mr. and Mrs. H. Weir and daughter, from Oshawa. Wm. Kimberley, Smith Falls, Cecil Kimberley, Sharbot Lake. Mrs. Mabel Knowles, Mrs. J. Darow, Mr. and Mrs. T. Irwin, Edna Irwin, Mr. and Mrs. Nixon, P. McDonald, all of Perth; A. A. Bowes of Glen Tay; Ed Purvis, Lyn and John Howe and C. Price of Havelock.

Peterborough Lodge Visits Janetville

(Examiner Correspondence.)

JANETVILLE, Oct. 28. — The Right Worshipful Grand Mistress of Ontario East, Mrs. E. Moore of Lindsay was a special guest at the regular meeting of Silver Jubilee L.O.B.A. in the L.O.L. Hall here on Monday evening when Vimy Ridge L.O.B.A. of Peterborough was also present as guests and to exemplify the Scarlet degree to a number of candidates.

During the meeting a business session took place when it was decided to accept the invitation from Orono to put on the Orange degree there on November 8, also to call a special meeting to make arrangements for the third birthday anniversary celebration which falls in the near future.

Speeches were given by R.W.G.M. Sister Moore of Lindsay, Sisters Wright, Campbell, Pilling, Monk, Le Long, Elliottson and Brother Manley, all of Peterborough; Sister Everson and Brother E. Moore both of Lindsay as well as several local members expressed their pleasure in having the Grand Mistress present as well as the Peterborough friends and their appreciation of the degree work which was put on so efficiently.

During the evening the Grand Mistress, Mrs. Moore of Lindsay was presented with a token of esteem and an accompanying address, the former presented by the W.M., Mrs. E. A. Bradburn and the latter read by the P.W.M., Mrs. H. Johnston.

Mrs. Wilson, W.M. of Vimy Ridge was also the recipient of a gift presented on behalf of the lodge by Mrs. W. Hanna, while the address was read by Mrs. R. J. Burn.

The happy evening concluded with lunch and a social half hour.

Grain Quotations

Leeming and Leeming

CHICAGO

	July.	Dec.	May
High	67⅛	65⅝	67⅝
Low	66⅛	64⅜	66¾
Close	66½	65⅛	66½

WINNIPEG

High	59⅛	59	62⅝
Low	58½	58¼	61¾
Close	58⅝	58½	61⅛

Practically Slavery, Jobless Protest Of Toronto's Relief Proposals

Toronto, Oct. 28 (CP)

LABOR OFFICIALS described as "practially slavery" the Toronto Board of Control decision to put all able-bodied single unemployed to work levelling and grading harbor commission lands along the waterfront.

"The North fought the South to eliminate that sort of thing in the United States," said President George Watson of the Toronto District Trades and Labor Council. "It practically comes to slavery."

"We won't work for those terms," spokesman for single unemployed sheltered at Wellington House said last night when they learned of the board's decision. The men would not receive cash payment for their work under the plan, it was understood, but instead would be given food, clothing, shelter and medical care.

The men were willing to work two days a week as suggested by the controllers, but at the usual harbor rate of 45 cents an hour. Under those circumstances, they claimed, they would be able to obtain accommodation which would remove them from the unemployed class.

Cheese Quotes Produce and Livestock

ONTARIO GRAIN

Approximate prices track shipping point.—Wheat, 56 to 58c; oats, 24 to 26c; barley, 34 to 36c; corn, 43 to 45c; rye, 40 to 42c; buckwheat, 40 to 42c; malting barley, 43 to 44c; milling oats, 24 to 26c.

TORONTO FEED PRICES

Following are the approximate prices quoted for feed in ton lots, packed in bags, delivered f.o.b., Toronto: Bran, $20; shorts, $22; middlings, $28; corn, $34.50; flax, $70; cottonseed meal, $38; linseed oil cakes, $46; tankage, $60; salt in blocks, 50 lbs., 50c; molasses, barrel, 19c per gallon.

MONTREAL FLOUR AND FEED

Cash grain: No. 1 Northern wheat, 71c; No. 2, 67c; No. 3, 65c; No. 3 C.W. oats, 35c; No. 1 feed, 34c; No. 3 C.W. barley, 46c; per bushel basis track, Montreal ex-store corn being "in bond."

Spring wheat flour—First patents $5.15; second patents, $4.55; bakers' patents, $4.45; a barrel in 98-lb. jute bags, delivered Montreal freight points.

Winter wheat flour. — Choice grades, in carlots, per barrel, new, to arrive, $3.10 to $3.15; choice grades in broken lots, per barrel, new to arrive, $3.20 to $3.35.

White corn flour.—Per barrel, in jute bags, delivered to the trade, in carlots, $4.10, in broken lots, $4.40

Millfeed. — Bran, $20.25; shorts, $22.25; middlings, $28.25; a ton carlot quantities, delivered in Montreal freight points.

Brewers' dried grain, wholesale, $20 a ton; retail, $22 a ton.

Rolled oats, bag of 80 lbs., delivered to the trade, $2.60; which includes sales tax.

MONTREAL PRODUCE

Prices generally held steady on open produce markets here Thursday, the Dominion Department of Agriculture reported. The butter market was quiet, and first-grade eggs dipped slightly, but other sections remained mostly at Wednesday's levels.

Creamery butter prints to retail dealers sold for 24 to 24½c a pound and creamery solids for 23½ to 24c. Western butter delivered in Montreal was offered at 23c. Quebec No. 1 pasteurized butter in wholesale jobbing lots was 22¾ to 22½c. Receipts: 408 boxes, including four for export.

Cheese sold at 13¾c to 14c a pound for Ontario white and colored; 13½c for Quebec white, and 13¾c for Quebec colored. Receipts: 4,027 boxes, including 24 for export.

Graded egg shipments in used free cases were offered at 39 to 40c a dozen for A-large, 36 to 37c for A-medium, 29 to 30c for A-pullets, 26 to 27c for B-large, and 20½ to 21c for C. Receipts: 586 boxes, including 13 for export.

Potatoes.—Quebec No. 1, 80's, 80 to 90c; Quebec, No. 2, 80's, 70 to 80c; N.B. No. 1, 80's, $1 to $1.10.

TORONTO CHEESE

TORONTO, October 28—(CP). — Wholesale cheese prices were steady to-day, with dealers buying large, colored, paraffined and government grades at 14 cents.

Wholesalers offered cheese to retailers at the following unchanged prices: New, large, 15¼c; twins, 15½c; triplets, 15¾c. Old, large 21c; medium, 20c.

TORONTO PRODUCF

TORONTO, October 28—(CP). — Wholesale prices (United Farmers Co-operative Co.) to-day were:

Eggs.—Grade A-large, doz., 37c; grade A-medium, 33c; pullets, 26c; grade B, 24c; grade C, 18c.

Churning Cream. — No. 1 lb., 22c; No. 2 lb., 19c.

Butter.—No. 1 solids, lb., 22¼c; No. 2 solids, 21¼c; No. 1 prints, 23¼c; No. 2 prints, 22¼c.

Poatoes.—Bag, f.o.b. in Toronto: New Ontario, 90c.

Mill Feed. — Bran, 21; shorts, 23; middlings, 30.

TORONTO POULTRY

TORONTO, October 28—(CP). — Wholesale poultry prices supplied by United Farmers Co-Operative Co. to-day were: Broilers, 1¾ to 2½ lb., live 14 cents, dressed, 18c; chickens, over 6 lb., live, 15; dressed 19c; 5 to 6 lb., live 14; dressed 18; 4½ to 5 lb., live 13c; dressed, 17; under 4½ lb., live 12, dressed 16.

Hens over 5 lb., live, 13c; dressed 16c. 4 to 5 lb., live, 12c; dressed 15c. 3½ to 4 lb., live, 10c; dressed, 13c; 3 to 3½ lb., live, 9c; dressed, 12c. Old roosters over 5 lb., 9c; dressed, 12c.

TORONTO LIVESTOCK

Representative Sales Yesterday.

Butcher Cows.—3, 1220 lb., $4; 2, 1090, $3.50; 1, 970, $3; 3, 1120, $2.75; 7, 930, $2.50.

Stockers.—6, 900 lb., $4.75; 12, 560, $4.50; 35, 790, $4.40; 4, 650, $4.25; 2, 490, $3.75.

Veal Calves.—2, 190 lb., $10; 4, 180, $9.50; 5, 185, $9; 5, 180, $8.50; 16, 310, $5.75; 3, 180, $4.75.

Lambs.—31, 83 lb., $7.85; 39, 84, $7.75; 10, 77, $7.50; 16, 102, $7.

BACON-HOG MARKETS

TORONTO, October 28—(CP). — Bacon-hog prices advanced 25 to 35 cents at London and Chatham today, while other reporting markets were steady.

Liveweights. — Brantford, $7.35; Chatham, $7.25; Hull, $7.25; Peterborough, $7.40.

Dressedweights. — Barrie, $10.25; Chatham, $9.90; Hull, $9.90; Peterborough, $9.85; Kitchener, $9.75; London, 9.75; Stratford, $9.75.

TIRED FEET FIND INSTANT EASE WHEN YOU RUB IN MINARD'S GREAT CANADIAN RUBBING LINIMENT MINARD'S KING OF PAIN LINIMENT

EAST BUFFALO LIVESTOCK

Hogs, 1,000; bulk good and choice 180 to 250 lbs. averaging 190 to 220 lbs., $8.25 to $8.35; similar weights trucked in mainly $8.15, few $8.25; packing sows practically steady, $7 to $7.50.

Cattle, 350; plain to medium, $6.25 to $7.50, sparingly to $8; grass fat cows, $5.25 to $5.50; cutter grades $3.50 to $4.75; lightweight bulls, $4.75 to $5.65.

Calves, 125; good and choice, $12; plain and medium, $8 to $11.

Sheep, 1,400; good to choice leniently sorted, $8 to $8.25, sparingly $8.50; selection held $8.75; medium and mixed grades, $6.75 to $7.75.

MONTREAL POULTRY

Chickens, 5 lbs. up, frozen milk-fed A, 27 to 30c; selected B, 21 to 27c. Turkeys, 12 lbs. up, A, 30 to 32c; B, 27c; 10 lbs down, A, 25 to 26c; B, 23 to 24c. C, 20c. Fowls, 6 to 8 lbs. up, A, 20 to 23c; B, 22½c.

(Poultry prices nominal).

WINNIPEG GRAIN.

WINNIPEG, Oct. 28 (C.P.). — Wheat futures prices were relatively steady on the Winnipeg Market to-day on confirmation of frost reports in Argentine. Prices slipped somewhat when United States markets softened on a forecast of rain in Winter wheat belts. Values closed ¼ lower to ¼ higher, October at 58¾, November 58¾, December 58½ to ⅝, and May 62⅛ cents.

The session opened comparatively active and prices showed firmness for the first time this week. Lack of demand and scattered selling precipitated a decline later.

Overseas houses and exporters offered early support.

Dealings were made up of local spreading, although some Southern houses showed interest. Export business was confined to a few loads.

Yesterday's Quotations.

Wheat—	Open	High	Low	Close	Prev Close
Oct.	59⅜	59½	58¾	59	59⅝
Nov.	59⅛	59¼	58⅝	58¾	59⅛
Dec.	58¾	58⅞	58⅜	58½	58⅞
May	62⅛	62¼	61¾	61⅞	62¼
Oats—					
Oct.	27¾	28	27¾	27⅞	27⅝
Dec.	27⅛	27¼	27¼	27⅜	27⅛
May	28⅜	28½	28¼	28¼	28⅜

MARKET QUOTATIONS

Quotations Complete To Closing Time

Toronto Stocks

Leeming and Leeming

	High.	Low.	Close
Abitibi	3⅞	3¾	3⅞
Abitibi Pref	30¼	30	30
Beauharnois	3¾-4	—	—
Bell Tel	166	—	—
Brazilian	12¾	12¼	12¼
Brews and Dist	4½-5¼	—	—
Brew Corp	155-165	—	—
Brew Corp Pref	20	—	—
Bakeries	17	16½	17
B.A. Oil	20½	21	21
B.C. Power A	29-29¾	—	—
Build Prods	57¼-59	—	—
Burt F N	22-24	—	—
Can Bud	4-4¾	—	—
Can Bread	4¾	—	—
Can Cement	9-9½	—	—
Can Car & F	16¾	16	16¾
Can Dredge	22	—	—
Can Malting	33-34	—	—
Can Pacific	6½	6⅜	6⅜
Can Alc A	3-3½	—	—
Can Alc B	2¾-3¼	—	—
Can Oil	11¼-13	—	—
Cockshutt	9-9⅞	—	—
Con Smelt	65⅞	65½	65¼
Can Canners	4½-5¼	—	—
Dom Bridge	35½	35¼	35¼
Dis Seagrams	22½	22¼	22¼
Dom. Stores	7⅜	7¼	7¼
Ford A	23⅜	23½	23½
Fanny Farmer	21½	21⅜	21½
Con Gas	175½	175	175
Gyp L and A	7¼	7⅛	7⅛
Gen Electric	225	—	—
Gen Steel W	9¼	9⅛	9¼
Ham Bridge	6½-8	—	—
Honey Dew	25-40	—	—
Imp Tobacco	15¾	15⅝	15¾
Imp Oil	17⅞	17½	17½
Int Pete	27½	27	27
Int Util A	6½-8	—	—
Int Util B	60-80	—	—
Laura Secord	69½	69¼	69½
Loblaws A	24	23¾	23¾
Mont L H & P	30¼	30	30¼
McC. Front	8½	7½	7¾
Massey-Harris	8	7⅞	7⅞
Massey-Harris Pr	56	55½	55½
Nickel	56½	5	56
Mont. L.H. & P.	30¼	30	30¼
Page Heresy	102	101	101
Press Metals	21-23	—	—
Rogers Maj	2¾-3	—	—
Stan Paving	2¾-3¼	—	—
Shawinigan	20½-22	—	—
Steel of Can	75¾	75	75¾
C Wineries	3-3¼	—	—
C Vinegars	14½-16	—	—
Westons	13	12⅞	13
Walkerville Brew	1¼-2	—	—
Walkers	50¼	50	50
Walkers Prfd	19⅞	19¾	19¾
Cons Paper	8⅞	8¾	8¾

Toronto Mining

Biggar and Crawford

	High.	Low.	Close
Aldermac	58½	—	—
Amm	14	—	—
Augite	34	—	—
Arntfield	14-15	—	—
Buffalo Ank	14½	—	—
Beatty	125	—	—
Bidgood	30	—	—
Base Metals	31-34	—	—
Bankfield	36½	—	—
Bralorne	950	—	—
Bobjo	25¼	—	—
Bunker Hill	11-11½	—	—
Brown Oil	25	—	—
Chesterville	121	—	—
Calgary-E	229	—	—
Coniarium	135	—	—
Central Pat	245	—	—
Coast Cop	290-300	—	—
Can Malartic	90	—	—
Chromium	69½	—	—
Castle	105-110	—	—
Davies	26-27½	—	—
Dome	32½-33	—	—
Eldorado	215	—	—
East Mal	216	—	—
Falconbridge	580	—	—
Francoeur	23	—	—
God's Lake	40	—	—
Gunnar	61-70	—	—
Goldale	23	22	22
Gillies	13½	—	—
Home Oil	112	—	—
Hard Rock	199	195	196
Harker	10	—	—
Hollinger	15¼	—	—
Hudson Bay	33⅛-33¾	—	—
Howey	26	—	—
Jacola	14-15	—	—
Jellicoe	20	15	17¼
Kirkland Lk	132	127	128
Kirk Hud	50-60	—	—
Kerr-A	179	172	175
Little L Lac	290	280	280
Leitch	74	—	—
Lakeshore	51	50¼	50⅛
Noranda	79	—	—
Moneta	135	133	133
Madsen	45	—	—
McIntyre	53¼	51¾	52
Macassa	510	—	—
MacLeod	340	—	—
Mining orp	240	240	240
McKenzie	132	—	—
McWatera	91	83	91
Naybob	52	50	51
O'Brien	300	—	—
Oro Plata	37	30	36
Okalta	130	126	134
Omega	57	—	—
Payore	11	—	—
Paymaster	69	57	58
Preston	147	144	146
Pickel Cre	510	—	—
Perron	140	134	140
Pioneer	257	—	—
Powell	236	235	235
Pend Oreille	213	—	—
Premier	226-229	—	—
Read Auth.	355	—	—
Pamour	460	—	—
Reno	29	—	—
Sherritt	156	148	149
Siscoe	173	170	173
San-Antonio	123	120	120
Sudbury Bas	280	—	—
Sullivan	98-100	—	—
Sylvanite	325	—	—
Sladen	66	—	—
Stadacona	53	51	52
Teck Hughes	465	460	460
Uchi	150	145	150
Ventures	565	555	555
Waite Amulet	820	810	815
Wright H	780	775	780

New York Stocks

Biggar and Crawford

	High.	Low.	Close
Atchison	40½	39¾	40½
Amer Smelters	54¾	53½	54¼
Amer Rad	17¾	17⅝	17⅝
Amer Tel & Tel	148¾	148	148
Amer Rolling Mills	25⅝	25½	25½
Anaconda Copper	38¾	38½	38¼
Balt & Ohio	8⅝	8⅜	8½
Bethlehem Steel	68¼	67¼	67⅜
Briggs	34	33½	34
Canadian Pacific	6½	—	—
Chrysler	83	82¼	82½
Col Gas	9½	9¼	9¼
Cons Oil	9¼	9	9⅛
Cons Edison	33¼	33¼	33¼
Dupont	147¼	145⅝	145⅝
Electric Bond & S	14½	13⅞	14⅛
Gen Electric	47¼	46½	46¾
Gen. Motors	50¼	49¾	49¾
Goodyear	33½	32¼	32¼
Inter Nickel	56¼	55⅜	55½
Johns-Mann	101¾	101¾	101½
Kennecott	48	46⅝	46⅞
Bendix	23¾	23¼	23¼
McIntyre	52½	51½	51⅞
Nash Motors	10¼	—	—
N.Y. Central	20⅞	20½	20⅞
North Amercan	25½	24⅞	25¼
Pack. Motors	5⅞	5⅜	5⅞
Penns. Rlwy.	22¼	21⅜	22½
Radio Corp	8¼	8⅛	8¼
Republic Steel	19½	19¼	19¼
South. Pacific	20½	19¾	20¼
Standard Brands	7½	7⅜	7⅜
Std. Oil of N.J.	53	52½	52½
Studebaker	8¾	8⅝	8⅝
Timken Roll B.	53½	53	53
Utied Corp.	4¼	—	—
U.S. Steel	65¼	64½	64⅝
Westhouse	122	120¼	120½
Yellow Cab	20⅜	20	20⅛
Mont. Ward	51	50¼	50⅜

1832 1938

Public Confidence

Public confidence is the most prized asset of this bank. It does not appear in our balance sheet—it is not for sale. It is a gift from the public—the result of over a century of sound banking practice.

World-wide facilities in every department of banking

The BANK of NOVA SCOTIA

OVER A CENTURY OF BANKING SERVICE

3819B

May Establish Cavan Township As Pheasant Breeding Area Department Official Advises

The entire executive of the Durham and Northumberland Fish and Game Association was returned to office for another year at the annual banquet at Holdaway's Hotel in Bewdley last night.

J. S. Thorne of Millbrook was returned as president; Harry Holdaway of Port Hope and B. K. Williams of Warkworth as vice-presidents; E. Sidey of Bewdley as secretary; and Robert Holdaway of Bewdley as treasurer.

It was a hilarious meeting that the association held, abounding with good fellowship and high spirits; not one discordant note was struck during the entire evening. Every seat in the banquet hall was taken by sportsmen from the two counties.

The department of game and fisheries is deeply appreciative of the work of conservation being carried on by members of the association, J. McCartney of that service told members in a brief address at the conclusion of the proceedings. "We must have the cooperation of sportsmen if we are to make any progress, and we feel we are getting that cooperation," he said. "There has never been a time in history when sportsmen have been so conscious of the fact they must conserve game if they are to continue to have good hunting. We used to think that there was an unlimited quantity of game that we could kill as we pleased, but now we realize that such a conception is false."

Open Discussion.

The meeting took the form of an open discussion immediately following the dinner. First item that came up was in regard to a closed season on muskrats. Such action by the government would merely open up the market to dealers in the United States and Quebec, declared William Dixon of Bewdley, long time member of the association. Rats are still as plentiful as ever in the marshes surrounding Rice Lake, he maintained. He claimed that furriers who are overstocked with pelts are behind the move.

Mr. McCartney said the department of game and fisheries has no intention of establishing a closed season on rats for the entire province. Some districts have requested that such action be taken because rats in their areas are fast disappearing.

While carp form no menace to the game fish of the district, they are most certainly disturbing the ducks, was the opining of the meeting. Mr. McCartney told members that the government is not concerned about the scavenger fish as regards game. His contention that they do disturb the water around rice beds and eat the rice that falls, leaving no food for ducks settling on the water, was borne out by W. J. Martin, of Bowmanville, game warden for Durham county.

Pheasant Sanctuary.

Possibility that Cavan township may be established as a pheasant-breeding sanctuary next year was evident following a discussion by Mr. McCartney. He told of the success the department has had in Western Ontario, where between seventeen and twenty thousand pheasant eggs have been distributed during each year for the past decade and a half. Last year 25 areas were opened up after 5,000 pheasants had been released in them. All had been well established for a number of years. This year 50 townships wereopened after between 15,000 and 20,000 birds had been released.

Each township has control over the licenses, collects a small fee from township residents for the privilege of shooting the birds, a larger one from outside hunters. The hunt lasts only two days, but brings in a good deal of revenue, he said. "I think this is going to be the shooting of the future," he said, claiming such licensing eliminates poaching and places responsibility for law observance in the hands of each community. The pheasant is again becoming well established in Western Ontario as a result of these stringent game laws and there is no reason why Eastern and Central Ontario could not follow suit, he believed.

"We plan to come further east next year," he said, and members agreed that Cavan township would be a suitable place for the establishment of such a sanctuary. A deputation will approach the township council on the matter, since it involves no expenditure and promises a good return in fees to be collected when the birds are sufficiently established to permit short open seasons.

Satisfied with Buck Law.

The "buck law" has proved satisfactory, Mr. McCartney told the gathering when the discussion came around to deer hunting. He said that the number of deer in the province is increasing steadily, due to the law by which the doe is more protected than the buck. "The doe is the easiest target," he said. "The buck is generally able to take care of himself. If there is a danger spot you men know that the buck generally tries to find some way to make the doe go into it while he stays out."

One member objected to the killing of so many bucks. "Any man who is a breeder knows the value of a good sire in his stock and it's usually the biggest and best bucks that are killed off, leaving the puny fellows to carry on the race," he said.

Sucker fishing in the spring came under discussion briefly when some members objected to the law which prohibits them to be caught. "You need have no fear along that line," said Alf Minaker, game warden for Northumberland county. "There was not a single prosecution in the entire county last year." Someone recalled that in Peterborough, men had been haled into court for just such infraction of the game laws. "We can't be responsible for the actions of Mr. Lyons," commented Mr. Minaker. The arrest of sucker fishers in Peterborough last spring had a bad effect on the entire district, was the opinion of one member. It taught disrespect for laws that were just, he maintained.

Motion pictures were shown at the conclusion of the meeting by Mr. McCartney. A vote of thanks for "one of the best banquets we have ever had" was voted to the proprietor of the hotel and member of the association, Robert Holdaway.

GROWING DEAF WITH HEAD NOISES? TRY THIS

If you are growing hard of hearing and fear Catarrhal Deafness or if you have roaring, rumbling, hissing noises in your ears go to your druggist and get 1 ounce Parmint (double strength), and add to it ½ pint of hot water and a little granulated sugar. Take 1 tablespoonful four times a day.

This will often bring quick relief from the distressing head noises. Clogged nostrils should open, breathing become easy and the mucus stop dropping into the throat. It is easy to prepare, costs little and is pleasant to take. Anyone who is threatened with Catarrhal Deafness or who has head noises should give this prescription a trial.—(Advt.)

Wanted Colonies

Germany has made it clear to France and England that Germany's colonial empire will have to be restored before a general European peace can be guaranteed. Of the former German possessions in Africa, shown in black, France holds a mandate over Togoland (1) and Cameroons (2) with a minor interest allowed to Britain in both; South Africa (5) holds a mandate for Southwest Africa (3) and Britain a mandate for Tanganyika (4).

Translation of The Pilgrim's Progress into its 200th language is reported in London.

Two Additional Pictures Are Added To Denne Collection

EARLY DAYS in the history of Peterborough were further recalled Thursday as T. H. G. Denne prepared to add to his collection of old photographs of this city. Mr. Denne has placed two additional prints in the Robert Simpson Company's store here for exhibition before they are removed to the Public Library.

One picture was a photograph of two bank notes issued in 1836 by the Newcastle and District Loan company. "I consider this one of the most important pictures in the collection," said Mr. Denne. "Why, that's only twenty years after Adam Scott came here." He said the bank notes had been furnished by Sir Joseph Flavelle for reproduction.

The other picture is of the home of Dr. Robert Kincaid, southeast corner of George and Murray streets. It was taken in the early 1850's. The house is still standing, and is occupied by a physician, Dr. J. A. Morgan. It has altered in appearance, now being of red brick while Dr. Kincaid's home was of white plaster. Dr. Kincaid was one of the city's leading practitioners, once was a candidate for member of parliament, Mr. Denne recalled.

Manitoba Farmers Back Confederation

BRANDON, Man., Oct. 28.—(CP)—United Farmers of Manitoba, their annual convention concluded, were on record today as supporting confederation.

The resolution, adopted at the final business session yesterday, urged citizens to discourage "forces at work in the different parts of Canada that tend to produce discord among the people."

It followed another approved resolution prompted by an explanation to the convention on Tuesday by Frank Eliason, secretary of the United Farmers of Canada, Saskatchewan section, of that body's move to study possibility of Western Canada autonomy.

The resolution supporting unity within the Dominion was introduced by J. L. Brown, former Liberal M.P. for Lisgar, after he warned against possible misinterpretation of the first resolution which stated: "We trust that the finding of the special committee set up by the U.F.C. to seek for economic betterment of western agriculture may result in happier times for our Canadian peoples."

Judgment Is Reserved In Liquor Case

After most of Thursday had been taken up in hearing the case which was commenced earlier in the week Magistrate O. A. Langley, K.C., yesterday afternoon reserved judgment for a week in the charge against Mrs. Mary Hayton of keeping liquor for sale.

When the afternoon session began Mrs. Hayton was under cross-examination by Crown Attorney McElderry, K.C., and the first question he asked "What is the source of your income?" precipitated a strenuous protest from W. J. Arthur Fair, Mrs. Hayton's counsel who argued that the question was unfair and irrevelent.

However, Magistrate Langley ruled that the question was a proper one and Mrs. Hayton told of receiving money from two boarders and a roomer and of having some insurance money.

Mrs. Hayton's evidence concluded the case for the defense and Constable Clark was recalled by Crown Attorney McElderry. In regard to Mrs. Hayton's statement that there had been four cartons of beer in her car he said there were only three when he searched the automobile and he also said he had seen a man place three cartons in the car at the Hayton home.

Judgment Next Week

Both counsel argued the case at some length and after they concluded Magistrate Langley announced that although he had his mind practically made up he had decided to reserve judgment for a week, adjourning the case until Thursday next.

On another charge against Mrs. Hayton of illegal possession of liquor there was also an ajournment until next week and a liquor charge against Harry Carter was similarly adjourned.

During yesterday afternoon's hearing Mr. Fair protested that his client had been locked up from Sunday until Tuesday and was not even supplied with blankets. He vigorously criticized the accommodation for women prisoners at the police station, declaring that the women's cell was in plain view of everybody going in or out of the back door.

"That's a matter for the police commission," said Magistrate Langley. "It has nothing to do with this case."

"I don't care who is responsible, whether it is the police or the police commission," said Mr. Fair, "but I do know that the accommodation is disgraceful in a city of this size."

"Better bring it before the police commission," suggested the magistrate.

"I intend to do so," replied defense counsel.

You notice the man who wears them

To get what you want in WOOLENS STYLE and FIT

It's unnecessary to pay more and dangerous to pay less than Tip Top's thrifty price!

$24.95

HAND-CUT AND INDIVIDUALLY TAILORED TO YOUR PERSONAL MEASUREMENTS 7-F38

LADIES . . . You may also have your mannish suit or coat individually hand-cut and tailored to your personal measurements by Tip Top craftsmen.

TIP TOP TAILORS Limited

329 George St.

The New MORE BEAUTIFUL

McLAUGHLIN-BUICK

STYLEBLAZER OF 1939!

WITH THE GREATEST ADVANCEMENTS in Motoring!

★ Dynaflash Valve-in-Head Straight Eight Engine ★ Torque-Free Rear Coil Springing ★ Knee-Action Front Springing ★ New, Roomier Unisteel Bodies by Fisher ★ Handishift Transmission ★ No-Draft Ventilation ★ Tiptoe Hydraulic Brakes ★ Torque-Tube Drive ★ Crown Spring Clutch ★ Flash-Way Direction Signal.

LET your eyes take it in . . . Here's the brand-new style that will repattern cars everywhere . . . And *again*, it's McLaughlin-Buick that pioneers the way!

But please do more than *admire* this year-ahead McLaughlin-Buick for 1939. Come to our showrooms today — inspect it thoroughly — and drive it.

Let it tell you for itself that "McLaughlin-Buick's the Beauty" . . . not merely in appearance, but in every aspect of fine-car performance, craftsmanship and quality.

Under this great Straight Eight's fresh loveliness of line — under the roomy luxury of its Unisteel Bodies by Fisher — you'll find a time-proved chassis, packed with the greatest advancements in motoring. Coil-cushioned wheels *all around! Dynaflash* Valve-in-Head Engine! *Self-banking* Knee-Action! Handishift transmission, *right at your fingertips!*

There are so many other new advances to please you, we can't begin to list them here. But we'd thoroughly enjoy *showing* them to you. So visit our showrooms — today! M-19

LOW MONTHLY PAYMENTS ON THE GENERAL MOTORS INSTALMENT PLAN

J. J. DUFFUS CO.

Water & Charlotte St. Tel. 1760, Day or Night

"BUICK'S THE BEAUTY"

The Examiner

The Peterborough Examiner, published each evening by Peterborough Examiner, Limited. Office: Hunter and Water Streets, Peterborough, Ont.

Subscription Rates: 15c per week in City of Peterborough delivered by carrier.; $6.00 per year by mail to outside points.

Members: Canadian Press; Audit Bureau of Circulations.; Canadian Daily Newspaper Association; Empire Press Union; Ontario Provincial Dailies Association.

H. L. GARNER, Managing Director.
A. R. KENNEDY, Managing Editor.

TELEPHONE 1600.
Private Branch Exchange to All Departments.

FRIDAY, OCTOBER 28, 1938

Must Make a Living

Leopold Macaulay who was house leader of the Conservative party during the last session of the Legislature, and who has been mentioned frequently as a strong candidate for the leadership of the provincial party, announces that he is not a candidate. That came of course as a surprise as Mr. Macaulay has frequently stated he was going to contest the convention.

His statement is simple and direct, and his reason for dropping out of the leadership race is one which can readily be understood. Mr. Macaulay says it is necessary for him to make a living by following his chosen profession and on account of that admittedly formidable reason he cannot consider being leader of the Conservative party.

If the leadership of the Conservative party were to fall to his lot he would be pretty much the property of the party as far as demands on his time are concerned. There would be a degree of distinction honor and public service attached to the position, but Mr. Macaulay feels the need of making a living, and he could not do much in a professional way and attend to his political duties at the same time.

We much prefer to have men saying plainly they are dropping out of politics in order to make a living than having them enter public life for that purpose. Political history in this country shows that most of the men who have devoted years to political life and public service have not made money out of it. Many of them could have done much better in a financial way had they attended to their business privately, and it is entirely to the credit of our provincial and federal governments that such a statement can be made. The candid manner in which Mr. Macaulay announced his withdrawal from the leadership contest is admirable.

Another Roosevelt Speech

President Roosevelt has made another declaration on world affairs and although no names of countries were mentioned it was plain as a pikestaff he was referring to Germany and Italy. Some of his utterances were so direct that there could be no mistaking their mission. For instance:

"There can be no peace if national policy adopts as a deliberate instrument the threat of war."

He might as well have filled in the blank space with the name of Germany for that is exactly what Germany did prior to the Munich agreement.

In another outburst he said:

"There can be no peace if national policy adopts as a deliberate instrument the dispersion all over the world of millions of helpless and persecuted wanderers with no place to lay their heads."

That refers to the policy of Germany and Italy toward the Jewish people and President Roosevelt might just as well have said so bluntly.

In a plain enough way he reiterated the sentiment contained in his address at Kingston. To quote:

"And we are determined to use every endeavor in order that the Western hemisphere may work out its own interrelated salvation in the light of its own interrelated experience."

A good speech and one which is needed. If such a message had been made while the agreement of Munich was not yet concluded the effect might have been tremendous. But late as it is, there is fair warning to war-loving nations that their path is not going to be a one-way street. The President told them plainly that if they were going to keep on arming they would be met on that same basis by his country, and if they wanted to talk business on the basis of actual peace through disarmament then he was ready for that too.

An Old Sore Spot

It takes little enough to start controversy or argument. The suggestion was made that the city of Toronto ought to pay something to maintain the University of Toronto. Apart from the revenue which the University collects as fees the province puts up some $1,600,000 and the city of Toronto pays nothing at all.

About 3,500 students living in Toronto have all the advantage of a University training without having to go away from home for it. They are free from the question of board, transportation and other incidentals connected with living away from home.

Western University located in London has received a great deal of encouragement right in the city. People there have put up several hundreds of thousands to provide for building and the city itself makes a direct grant of some $45,000 per year. When Hamilton secured McMaster University it was due to the effort of Hamilton citizens and their willingness to spend their own money, and we believe there has been encouragement from the county and other sources apart from the government for Queen's.

But Toronto, receiving the major benefit from the University in its midst has done nothing at all. The claim is made that they do not collect taxes on university property, but that helps not at all when it comes to paying the bills. President Cody has suggested that the city of Toronto might well consider making a grant, and of course that has the effect of raising the hair on the back of the neck of Toronto officials. It always works the same way. Toronto has taken all it can get and will continue to do so. We do not expect to see it stated in the news columns some day that Toronto has made a grant of $100,000 to Toronto University.

The Jew In Germany

The Nazi policy in Germany is to get the Jews out of the country and at the same time make it almost impossible for them to leave. When the Nazi party seized power they found there had been a law passed prior to their regime for the purpose of preventing the flight of capital from the country. That law levies an impost of 25 per cent. on the capital of any person leaving Germany and the operation of it has already netted the Nazis $120,000,000.

With the Jewish folk it is different. Many of them would consider they would be doing well enough if they could depart and lose only 25 per cent. of their possessions. But when the Jew goes he must leave behind 65 per cent. of his wealth in blocked marks so he has actually 10 per cent. of his wealth when he leaves Germany. And the German authorities having stripped him of nearly all that he possesses know well enough the difficulty to be faced in entering a new land—if one is open—because he has been reduced to a state of pauperism.

What the outcome is going to be no one knows. Within recent days 100,000 Jewish salesmen in Germany found they had nothing more to do because it had been ordered they could no longer be employed or work as salesmen. Caught like rats in a trap, they are neither killed nor liberated, but tortured and mauled incessantly.

The Quints Come First

We have heard now and then there has been too much attention paid to the Dionne quints. It has been argued that there are plenty of other children in the country which need attention more than they do, and that they are likely to be spoiled and so on.

But one of the first announcements concerning the proposed visit of Their Majesties to this country is that they desire to see the five little Dionne girls. So that sets those little folk in rather a high place.

So far we have heard nothing of their desire to see Nigara Falls, the Rocky Mountains, our various parliament buildings, our big factories and so on. Perhaps they know they will see plenty of such places without mentioning them in advance. But they do want to see the Quints.

So the five occupants of the Dafoe Hospital get the premier position and as far as points of human interest are concerned they deserve it. We hear so much of them we are apt to forget they are the only ones of their kind in the world and tourist trade figures will also reveal they are by far the greatest attraction we have to offer.

He's Doubly Guilty

Magistrates have cases come before them which must cause them concern. Probably there are a good many routine cases where it is not difficult to make punishment fix the crime at least approximately.

But here is a case in point. A man in a city court is charged with theft and it is not his first offence. According to the records he took his son of 16 years along with him to do the stealing by breaking into premises. Thus both father and son were in trouble.

On the next occasion this man took along a youth of 17 years who had been rooming in his house and now another young chap is in trouble. The Crown in prosecuting the case referred to the accused as a "modern Fagin responsible for his son's crime and now for getting this other youth into trouble."

It probably has occurred to the magistrate that he is dealing with a hard case. Hard because it is unnatural. Even if the average father realizes he is not what he ought to be and knows he has blundered along and made plenty of mistakes, he will cherish the hope that his son will go right. He will expect he is going to be a better man than his father. It works the same in regard to schooling. If the father has had little of it then he will probably desire that his son shall have the chance which was denied to him and he will sacrifice to make that possible. That attitude is not unusual; it is merely human nature working in a normal and wholesome way.

When we come to a case where a father is instrumental in dragging his own son into crime and after that pulls in yet another youth then we are dealing with an abnormal person. He is so wrong in his out look that he is likely to be wrong all the way through. The magistrate who is trying such a case cannot dispose of it lightly because the father is doubly guilty.

Dora Not Flustered

Dora Smith runs a beauty parlor in the town of Strathroy; her sister works in the telephone office and her mother is not in good health. Dora's father has been dead for twenty years and the family moved to town from a farm some years ago.

Dora bought a ticket on a sweepstake and of course that was a wrong thing to do; against the law and all that. But the ticket turned out to worth $150,000. Dora was taking no chances and she sold a half interest before she knew what it would be worth, and in all she receives $80,000 as her share. Probably more money than has ever been in possession of Dora and her relatives combined.

Of course reporters are always sent to see such people and they always ask the same sort of question about what the winner intends to do and so on. But Dora wasn't saying much. At the moment the only thing she thought about was that she would now be able to purchase a new cage for her canary, something she had wanted to do for some time but had never been able to afford it. Apart from that she intends to keep on with her little beauty parlor. So it does look as though Dora's head was put on right side up.

NOTE AND COMMENT

And now we learn that deafness is often enough caused by the jaws not being lined up just right. But there are some people who work their jaws at a terrific rate and still have acute hearing.

A thunderstorm on October 26 is blamed for firing a large barn near Port Burwell, so there is apparently a penalty attached to having near-summer weather remain with us for so long.

King George of Greece is going to London, but he is travelling incognito. Some of the gay men who seek to enter their own homes at 2 or 3 in the morning would like to do it the same way.

The bee fly is attacking the larvae of the grasshopper in the West and doing so vigorously. It looks as though Nature might have its own way of attending to the grasshoppers, and a better method than man has yet been able to devise.

United Farm Women in convention at Brandon were told that marriage is the best career for any woman. Come to think of it there is something rather lofty and alluring about referring to it as a career.

During recent plane tests in England it was found that Windsor Castle had, in theory, been struck a couple of times. What that actually proves we do not know, as it has been our lot in recent years to see a good many theories come —and go.

Ottawa is considering what can be done to aid the coal industry. Ottawa decided some time ago how it could aid the western wheat business. We have much natural wealth in Canada, but we have not yet learned how to use it without having to spend money on the process.

Three weeks ago United States protested to Japan against interfering with any of the "open door" trading rights of U. S. in China but no answer has yet been made. Our guess is that the door will be so far shut that the other nations will have to look through the keyhole.

At Chatham Hobby Show a youth who sketches submitted several nude figures, but they were shoved under the table, and the young artist could not understand it. Possibly when it is getting on toward November the wise folk in Chatham believe there should be a bit of raiment.

One reason why highways have to be increased in their capacity to care for increased traffic is given in these figures: In 1915 daily traffic over the Hamilton-Toronto highway was 286 vehicles. A count taken in 1936 raised the figure to 42,000, and it is probably greater today.

BUNGLED

(By A. R. K.)

¶ Alfalfa is a healthy lass, you'd turn to see her as she'd pass, but she has days of woe; right now when it comes evening time, she's much inclined to sigh and pine, she has no place to go.

¶ Alfalfa was not well content, to go with one bright little gent, who courted her a spell; she dated with another jay, together they went out to play, the time they had was swell.

¶ And in between another lad, determined but a trifle sad, received Alfalfa's smile; he brought his father's car around, together they toured miles of ground, of hotdogs ate a pile.

¶ Alfalfa was quite happy then, she juggled three attentive men, or saw the danger sign; her dating system seemed so good, and worked exactly as it should, she portioned out her time.

¶ But number one called on the phone, one night she said she'd be at home, Alfalfa was not there; the little johnny with the car, had come and taken her afar, to sniff the evening air.

¶ And then all three found out her scheme, and none of them today are keen, Alfalfa fooled them all; Alfalfa pulled a sad mistake, and now all she can do is wait—for some one else to call.

Colonies Will Be The Hard Point

PROSPECTIVE demands by Hitler for the return of German colonies have not awakened any responsive chord in the British Empire. And the demands outlined in the memorandum Gen. Goering was reported yesterday to have sent to Lord Londonderry will not tend to ease the feeling.

As fears spread that Premier Chamberlain might seal his pledge of Anglo-German friendship by handing the Fuehrer a slice of Colonial cake, British residents in Colonial and mandated areas began putting the screws on Whitehall:

From Dar-es-Salaam, coastal capital of Tanganyika, a special meeting of the two-year-old Mandates Committee, formed to preserve the territory's integrity cabled to London:

"All British Europeans, Indians and natives of Tanganyika are seriously perturbed by the prospect of an early development of German colonial claims.

In view of repeated pledges that Tanganyika is essentially part of the British Empire we request an immediate reassurance."

South Africa settlers sent a similar cable to Capetown, and Indian organizations got in touch with their government at New Delhi.

Into the Nairobi offices of Major F. W. Cavendish-Bentinck's pro-British Tanganyika Defence League, formed two years ago, hurried an endless stream of recruits.

Infuential news organs in East Africa warned Mr. Chamberlain he must not assume any negotiations with Germany about East Africa could be carried through without prior knowledge and consent of its settlers. Front-paged was the question: "Will East African public opinion be consulted, or will this territory be presented with a fait accompli as in the case of Czechoslovakia?"

❖ ❖ ❖

IN SOUTH-WEST AFRICA — mandated territory of the Union of South Africa—settlers attempted to forestall Hitler by demanding that an immediate plebiscite be held, to decide finally and irrevocably whether their colony should be annexed to the Union. As a Union province, South-West Africa's destiny would be in the hands of the Capetown parliament, and completely outside the jurisdiction of any arrangement which the British Premier might make from London.

Farther south, in General Hertzog's Dominion, the Press broke a long silence. Local bodies on which British citizens are in a majority passed resolutions demanding the immediate cession of the province to Union and termination of the mandate. The powerful Cape Times asked, "Why should South Africa voluntarily hand over territory on her borders from which an aggressive state could subject every important city in the Union to the perils of air bombardment?

"Why should South Africa make a concession which would compel the immediate establishment of military, air and naval precautions on a large and expensive scale? Why should South Africa help to establish on her borders a political regime wholly in conflict with our democratic system?"

In Australia opposition politicians showed open resentment of suggestions that mandated New Guinea should be handed back to Germany, a course which would bring Japan's closest ally, and probably Japan itself, right to the doorstep of the Commonwealth.

❖ ❖ ❖

IN PRE-WAR DAYS Germany's colonial empire covered more than 1,000,000 square miles. Its population was 13,690,000—though fewer than 25,000 were German settlers.

Biggest territory was German East Africa—now Tanganyika—a 384,000 square mile area with 7,750,000 people. Fertile and well-forested, its natural resources include gold and diamond mines, tin and salt. Of its products, the principal are coffee, cotton and sisal hemp.

Most ambitiously-developed of all Germany's colonies, it was parcelled out between Britain and Belgium after the war. All but a few hundred German settlers, who elected to adopt British citizenship, were repatriated and their property sold.

Of the present European settlers about 2,000 are Germans, 1,000 South Africans and 7,000 British. From India have come some 35,000 Asiatics, and there are 5,000,000 natives. Not until 1905 was slavery abolished.

For 15 years of British rule, German and British settlers lived quietly together, but Hitlerism set Germans bawling for return to the Fatherland.

Mostly one-crop farmers, they had been hard hit by world depression, and according to Nazi agitators, the cause of this was the local British administration. To such Germans as supported the local Nazi cells, liberal subsidies were poured out from Berlin; those who opposed were ostracised.

DICTATOR DATA.

(Neal O'Hara, in New York Post)

AS REICHSFUEHRER and Chancellor, Hitler draws $24,000 annual salary, but big-hearted (you know Adolf), turns it all back to the national treasury. And that other celebrated statesman, Mussolini, gets only $5,250 annual pay as Premier of Italy, but as Minister of Interior he can dip his paws into a special fund for all he can grab. But aside from salary considerations, both Germany and Italy pay for all the palaces, mountain retreats, food, automobiles, private trains, etc., that their dictators enjoy. . . . And while we're on the subject of salaries, F. D. R. reputedly hasn't saved a cent of the $75,000 yearly pay he's collected since going to the White House.

COMPLIMENT

(London Sunday Express)

An American visitor says that the greens at an English golf club of which he is an honorary member are the best he has ever experienced. The gratified chef says he simply boils them in salted water.

WHERE IS DINNER?

"Same as White Man. Wear my tails when ladies come dinnah!"—London Opinion.

• Radio Advertising On Sunday

WHATEVER restrictions Canadian law may put on the commercialization of the Sabbath, the radio apparently disregards them with impunity. Not only does the radio publish a great volume of advertising on Sunday, a proceeding for which a newspaper would be yanked through the courts, but radio promoters sponsor entertainments which are purely commercial in character. Studio staffs here in Toronto and other centres under the jurisdiction of the Canadian Broadcasting Corporation are engaged in Sunday labor which cannot be described either as works of necessity or mercy. Contests in which the participants, compete for prizes are staged for the purpose of stimulating the sale of goods, the extraordinary idea being that if listeners like a program they will buy the particular timepiece or teething-ring that sponsors it.

One of the things says the Toronto Telegram which the nationalization of the radio was supposed to do for a long suffering public was to take some of the superfluity of advertising time off the air. The old Radio Commission has to be given credit for having made a gesture in that direction. But under the direction of the Governors of the present Broadcasting Corporation, the amount of advertising which is permitted to be crowded into a program interval is larger than ever. Although it was represented that an increased radio fee would enable radio to depend less on advertising for its support, the length of advertising chatter has increased rather than decreased.

Much of the Sunday advertising which originates in Canada is open to criticism, and all of it is probably in defiance of the law. Seven days a week there is too great a volume of advertising on the air. The radio listener who has paid $2.50 for twelve-months' enjoyment of his radio is entitled to expect a reduction in the advertising content of air channels within the jurisdiction of the fee collecting authority.

To The Editor

THE CANADIAN CHURCHMAN

Editor Examiner:

Sir,—A friend in Toronto has sent me a copy of the Canadian Churchman dated October 20. It might aptly be called a Peterborough number, and should have a wide circulation amongst people of all classes in this city.

A sermon by Canon W. P. Robertson, B.D., rector of St. John's Church appears on one of the first pages. The sermon deals with the visible organization known as the Anglican Communion, and what it stands for in faith, ministry, and worship. There is a broad spirit in the article, and in the closing paragraph Canon Robertson shows that the Anglican church is but part of the one, Holy Catholic apostolic church.

'Peterborough—Yesterday and Today' is the title of an historical sketch by F. M. De La Fosse, the courteous and obliging city librarian. The writer is at home in this subject, and people who have not lived here very long should read this informing and well illustrated sketch of the city's history.

The article 'The Church in Peterborough' deals mainly with the clergymen who founded the Anglican church here, and their heroic labours. We have word pictures of Rev. Samuel Armour the first missionary, Rev. R. H. D' O'Ller second rector of Peterborough, Rev. R. J. C Taylor,, Rev. Mark Burnham, Rev. J. W. R. Beck and other pioneers of the church.

There are also interesting sketches of the foundation of the various parish churches in hte city, St. John's, St. Luke's. All Saints, and St. George's. The Catholic spirit of the paper is shown in 'The Book Shelf' a page in which recent books are reviewed. There is a review of Rev Stuart C. Parker's book on 'The Guest Chamber' or, Parker is a well known, and greatly beloved Presbyterian minister in Toronto. On the same page is a warm commendation of 'Stars in the Sky' a book by Archer Wallace of the United Church Sunday School Department.

We congratulate the editors upon this splendid edition of their paper, and commend it to the reading public of this city.

E. W. YOUNG.

PRAYER OF PEACE

Let every nation, every tongue,
Their thanks to God for peace be sung;
Who in His love and in His care
Hath spared our sons and heard our prayer.

For Oh, how near we were to war,
This world of ours, both near and far;
But when we called to God above
He proved that He is ever love.

He calmed the seething waves of rage,
As He hath done from age to age;
May those who write this history down
Give thanks to God the world around.

For He is not like human aid
Of whom we oft might be afraid;
But He who keepeth Isreal still
Will every needful wish fulfill.

We thank Thee for our men of prayer,
Who cast on Thee their every care;
And trust that thou wilt show the way
To follow in this troubled day.

Oh God of heaven, still hear our prayer,
And ever in Thy holy care;
We leave the nations for repose,
For we believe our Father knows.

—Farm Wife.

NUISANCE CATEGORY?

(St. Thomas Times -Journal)

Naturalists claim that birds serve man in five major capacities; as destroyers of insects; as destroyers of weed seeds; as destroyers of rodents; as scavengers ,and as food. What classification would the starlings come under?

TREAT 'EM ROUGH.

(Detroit Free Press)

A DISPATCH from Panama says that four Germans were caught taking pictures of Canal Zone fortifications under conditions which admit of only one reasonable conclusion.

If the story is correct, the four were guilty of an offense which their own Nazi government punishes by prolonged imprisonment and sometimes by execution.

The Amercian Government will not inflict the death penalty. It is loth to go so far with spies even in war time. But if it has the goods, it should do something drastic enough to convince foreign agents that practicing espionage in the United States is no holiday picnic.

An impressive warning or two in the form of punitive action will help far more than dozens of sensationally advertised official denunciations and warnings.

WHAT HITLER DID.

THE St. Marys Journal-Argus shows how that town was affected by Hitler's Berlin speech:

A local incident relating to the Hitler broadcast of three weeks ago, has just leaked out. Now it can be told why a street transformer in St. Marys went fluey, causing the current to go off in many residences. A highly esteemed lady of the town, whose name we forbear to mention, had turned on her radio to hear the German Fuehrer's speech. As his notes mounted higher and higher, the lady's countenance registered disgust, which disgust, became intensified when the remarks of the frenzied Nazi were repeated by the interpreter.

She did what a lot of people would have liked to do. Her foot shot out in the direction Herr Adolf's voice was coming from. Bing went the radio, bang went the hydro street transformer. And no doubt mental telepathic waves accompanied the lady's gesture. We hope that Hitler felt the impact. At any rate, he softened a bit the next day.

Hard To Believe How Time Flies

OCTOBER 28

1908 Chief Rossel offers a reward of $100 for the conviction of the person who threw a stone through a window in the residence of George Edmison, Rubidge street.

The finance committee of the city council decides to make a grant of $50 to the Poultry Association.

Vincent Eastwood, Porter S. White, P. Downham, James Ellis and Dr. Scott are representing Murray St. Church at the annual Baptist convention at Ottawa.

The complete returns show the majority of Hon. J. R. Stratton in West Peterborough was 353.

1918 Official word is received from Ottawa that Pte. Wilfrid Fitzgerald of Peterborough has been wounded in France.

Among the deaths recorded here today from influenza and pneumonia is that of James Russell Wood, C.E.

Local relatives have been notified that Corp. Norman Irwin has died in Scotland from pneumonia.

The first day's campaign for the Victory Loan here records subscriptions amounting to $63,250.

The soup kitchen at Trinity Church is looking after more than 40 families.

1928 Annual report of the Peterborough County Jail shows that 241 prisoners were confined there last year.

Miss Nora Thompson of Toronto addresses the members of the Women's Art Association on Books and Art.

The members of the Wohelo club of the Y.W.C.A. hold a week-end conference at Stoney Lake.

The Canadian National Railway gates at King street are smashed by a careless motorist.

Peterborough Collegiate rugby team defeats Cobourg Collegiate 25 to 0.

A Bible Message For Today . . . .

THEY THAT trust in their wealth, and boast themselves in the multitude of their riches; none of them can by any means redeem his brother, nor give to God a ransom for him....That he should still live for ever, and not see corruption. For he seeth that wise men die, likewise the fool and the brutish person perish, and leave their wealth to others. Their inward thought is, that their houses shall continue for ever, and their dwelling places to all generations; they call their lands after their own names....

Be not thou afraid when one is made rich, when the glory of his house is increased; for when he dieth he shall carry nothing away: his glory shall not descend after him.—Ps. xlix, 6, 7, 9-11, 16, 17.

❖ ❖ ❖

Charge them that are rich in this world that they be not high-minded, nor trust in uncertain riches, but in the living God, who giveth us richly all things to enjoy; that they do good, that they be rich in good works, ready to distribute, willing to communicate; laying up in store for themselves a good foundation against the time to come, that they may lay hold on eternal life.—II Timvi, 17-19.

A Bit of Nonsense

Easing Up

"Ah bet yo' was relieved when yo' found it wasn't no spook follerin' yo' last night," said Sam.

"Ah was so relieved," replied Rastus, "dat Ah slowed down to a gallop."

MARKED MAN

"How did you get that bump on your head?"

"Night club."

"Which night club?"

"The one the missus uses when I get home late."

and a bottle of Fitch's DANDRUFF REMOVER SHAMPOO

Get Fitch's Dandruff Remover Shampoo AND this new, improved Scalp Massage Brush today—BOTH FOR ONLY 63c. This Scalp Massage Brush itself is a genuine 50c value and with it, for a limited time, you get a 55c bottle of Fitch's Dandruff Remover Shampoo at a bargain price.

YOUR GUARANTEE

Fitch's Dandruff Remover Shampoo is the only shampoo guaranteed to dissolve and wash away every speck of dandruff with the first application—OR YOUR MONEY WILL BE REFUNDED. It actually reconditions as it cleanses. No after rinses needed—the rich, heavy lather rinses out completely first time.

So hurry to your favorite drug store or toilet goods counter, and get this $1.05 combination for only 63c.

Tune in Fitch's "BANDWAGON," NBC Red Network, Sunday, 7:30 P.M.

Fitch's DANDRUFF REMOVER SHAMPOO

Contractor's Work Is Found Most Unsatisfactory In Taylor-Ketcheson Case

Awarding A. E. Taylor, Toronto contractor, $2,450 in his suit against D. V. Ketcheson for whom he built a house at the west end of Weller street, Mr. Justice Kieler Mackay late Thursday afternoon allowed Mr. Ketcheson $7,953.92 in his counter-claim against the plaintiff, concluding an action that was begun last February, and occupied the court seven days.

His Lordship complimented the opposing counsel, A. L. Elliott for the plaintiff and G. N. Gordon, K.C., representing Mr. Ketcheson, for their zeal, resource and fairness and also for the assistance they had given him throughout the trial. At the same time he sharply criticized Mr. Taylor for his conduct in his contractual relations with the defendant.

"This case has taken up seven or eight days, and I shall not review the facts," Mr. Justice Mackay said in delivering judgment. "I find as a fact that the work of Taylor was done in a most unsatisfactory way. I find there was falsification of construction resorted to in several particulars. The brick wall had to be taken down and reconstructed. The chimney was so faulty as to be a fire hazard. Drainage, if attempted at all, was done very badly with resulting moisture, and nothing was done to protect the building by heating from the severity of winter.

Says Ketcheson Justified

I find the defendant was entirely justified in taking the action he did in obtaining an injunction restraining the plaintiff from further construction. I was unable to understand why a contractor, presumably reputable, should have fallen so short of the standard of integrity as to make the construction of this house a living witness to that of one whose sole desire appears to have been to perform the work in a haphazard way.

The defendant has established that the cost of completing the building in accordance with the specifications of the contract was $7,953.92, and at that time there was due Mr. Taylor the sum of $2,000. The defendant heard that there were substantial unpaid bills, resulting in the filing of mechanics liens ranging between $2,000 and $3,000.

I find that the defendant is entitled to $7,953.92, less the $2,000 due Mr. Taylor at that time, about June 9th, under the agreement. The plaintiff says he did considerable work after that date but I find the amount of work was less than he attempted to lead the court to believe. So, I allow him $100 for that work. I also allow him $350 for extras, for which he claimed $549. There is a considerable difference between the figures of the plaintiff and the defendant, and being unable to arrive at a definite conclusion I am forced to take a more or less arbitrary figure between the two. Judgment will therefore be for the defendants for $7,953.92 less the sum of $2,450.

Costs To Ketcheson

I was disturbed about the matter of costs, but as the trial proceeded I became convinced there was an element of fraud attempted by the plaintiff to pass off faulty construction, and I feel I am warranted in assessing costs against the plaintiff. I think Mr. Ketcheson should have engaged an architect for his house."

His Lordship said he was expressing no opinion whatever in the matter of liens.

"I wish to say to counsel that I am grateful for their very honest, earnest and exhaustive efforts to lay all the facts before me. This was not an easy case, and a lot of time was taken up. I feel that I cannot leave without commending the zeal and refreshing resources brought to bear by both counsel in aiding the court to determine the facts."

A Major Concern

During the argument Mr. Justice Mackay said he had been deeply concerned not so much about the poor construction of the building in the first place, but about the spurious construction. "It looks very much to me like rascality. Mr. Elliott has done very well considering the difficulties he had to surmount."

Mr. Elliott had argued that there had been substantial compliance with the contract by Taylor, but certain work proved defective. On January 5, 1937, Mr. Ketcheson owed the plaintiff $2,000 by the terms of the divisible contract which provided for installment payments to the contractors at progressive stages of the job. On that date, Mr. Elliott said, Ketcheson was entitled to withhold an amount to cover the defects then existing; but he didn't do so. His attitude was that he wouldn't pay Taylor anything because of the defects and not because the money was due the contractor. Taylor was engaged by Ketcheson because of the good job he had done on the Leeming house.

Witnesses had estimated that the defects could be corrected at a cost of $1,030, and consequently there should be a judgment for $970 to the plaintiff. Mr. Elliott contended that Mr. Ketcheson was in default because he had not paid the $2,000, when it was due, as required by the agreement and was not entitled to anything shown to be needed at that time. Not one statement was made of the cost of repairs, and that should have been provided. If an architect had been engaged, Taylor would have received his payments on the basis of the architect's certificates.

Debts Incurred

Mr. Gordon said that when the $2,000 was due, Taylor had incurred debts with dealers for $2,850 for which liens might attach the property. And the contractor had agreed to keep all payments for materials in order. Mr. Gordon said there had been deliberate scamping on the job, and Ketcheson had a right to call in a contractor to remove the defects and reconstruct, which Taylor had earlier promised to do himself. The contract was abandoned by reason of a court judgment which found Taylor had been from October 26, 1936, to September 14, 1937, on the job and the work was unfinished.

Hazard of Agreement

Mr. Justice Mackay—"How was Ketcheson to know on June 5th the exact amount necessary to remedy certain defects?"

Mr. Elliott—"That was one of the hazards of the agreement as drawn by Ketcheson without an architect. Ketcheson simply said: 'I owe you nothing.'"

"And neither did he." His Lordship commented. "Admitting it was badly done, Taylor's work drives me to the conclusion he was content to pass on the Ketcheson construction defective in character, which must be unsatisfactory to any reasonable person. I am trying to find one way in which Ketcheson was not exceedingly reasonable with Taylor, until they got into police court. What gives me real concern is the falsifying of construction. Taylor hasn't attempted to justify it."

Smokers of Lituania are showing a preference for American tobacco.

Arm Signals Still Play Big Part In Modern Transportation

Despite the rapid developments of modern transportation, arm waving still plays as big a part as in the days of the Pony Express rider, who waved his arms in the distance to denote his approach and the need of a fresh horse. With event of the Trans-Canada Airlines, scenes like the ABOVE, common enough at all United States airports, will be witnessed at airports all across the Dominion. Here we see a pilot of a modern airliner receiving instructions by arm-signals from a ground crew member. From LEFT to RIGHT; two hands straight up in the air is the signal to the pilot denoting the gate he is to use in unloading his passengers; right hand straight out at right angle from body means taxi to gate, all clear; two fingers of right hand extended means taxi out for take-off, all clear; crossed arms in front of face is the order to come to a complete stop; index finger and thumb of right hand forming a circle tells the pilot he has arrived on time.

800 Are Served At Campbellford

CAMPBELLFORD, Oct. 28.—The fowl supper held on Tuesday evening under auspices of St. Andrew's Presbyterian church was reported to have been one of the most successful events of its kind in recent years. The attendance estimated at between eight and nine hundred taxed the capacity of the huge auditorium but members of the Ladies' Aid who were in charge of the affair were quite equal to the occasion. Mrs. F. Adamson, president of the society, was general convenor and was capably assisted by Mrs. Jesse Locke, Mrs. Thadeus Patrick, Mrs. W. Scott, and Mrs. I. B. Hutcheon as assistant convenors. Decorations for the long rows of tables were carried out chiefly in the yellow and black motif of Hallowe'en and the flowers which graced each table were mainly marigolds which blended admirably with the season. Tables fairly creaked under the weight of the plenteous food with roast chicken heading the list, and an assortment of salads, cakes and pies that would appease the most fastidious.

The program was arranged by the organist and choirmaster, Albert Hazell. Nor was any of the true delightfulness of the programme lost by the fact that jovial Dr. O. C. Watson was chairman of the evening. His wit in putting over the program was an added asset to the evening. At the outset Rev. B. Simpson Black expressed his delight at seeing such a huge attendance and cordially welcomed them on behalf of the Ladies' Aid and the congregation of St. Andrew's church.

The opening number was a bagpipe selection by H. Spencer and John Campbell, following which was a piano solo by Don Bennett; vocal solo, Miss Ruth McCredie; reading, Mrs. P. M. Locke; vocal solo, George Lucy; reading, Beryl Spencer; piano solo, Miss Jean Scott; vocal solo, Frances Henry; coronet solo, Capt. D. Sharpe; vocal solo, Miss Monica DeCarrol; violin solo, Bruce Elmhirst; vocal solo, Raymond Wragg; mandolin selections, James MacDowell; vocal duet, Mrs. C. J. Vessy and Mrs. Geo. Lucy; guitar duet, Mrs. Josephine and Doris Locke.

An interesting part was a talk in two parts on her recent tour of Europe by Miss Hazel Atkinson whose treatment of what might easily have been a rather dry subject made the address delightfully interesting.

KEENE

Mrs. R. A. Nelson, Mr. and Mrs. Gordon Nelson and daughter Margaret and Miss Willena Nelson visited Mr. and Mrs. Robert Hope of Lindsay on Sunday.

Miss Marybelle Humphries has returned from Oakville where she has been visiting her aunt and uncle, Mr. and Mrs. C. Byers.

Thomas and Howard Mooney and Miss Ruby Berry of Toronto were Sunday guests of Mr. and Mrs. Archie Kempt.

Andrew Shearer, Arthur Elmhirst and Miss Helen Nelson motored to Oakville on Sunday.

Hallowe'en Dance Held In Hastings

(Examiner Correspondence.)

HASTINGS, Oct. 28. — A large crowd attended the annual Hallowe'en dance at Lynch's hall here Wednesday night. Music was played by Jack Grant and his Aces. Following were the prize winners: Mrs. Clifford Moker, best fancy dressed lady; Cecil Scriver, fancy dressed gent; Ruth Mayes, best comic dressed lady and Gerrard Fralick, comic dressed gent.

Ireland may regulate rural dances.

Marmora Store Looted Of $100

(Examiner Correspondence.)

TWEED, Ont., Oct. 28. — A car owned and driven north on No. 37 Highway by William Houghtley of Ottawa was involved in an accident near Blakely's store at Thomasburg. As he was rounding the sharp turn at that point, he collided head on with another vehicle, driven by W. J. Nelson of Trenton. Both cars were badly damaged. Peter Pomery, Toronto, a passenger in the Nelson car, suffered scalp wounds, while Gertrude Bauerlein of Trenton, also an occupant, injured her leg. The Houghtley car was considered a total wreck after the smash. Chief of Police J. Clair Hayes, Tweed, was called to the scene and after an investigation decided charges would be preferred.

Gaining entrance through a rear door, robbers entered the premises of the F. N. Marrett & Company general store at Marmora on Wednesday night and stole merchandise valued at over $100, it was discovered by Fred R. Wells, one of the firm's associates, when Mr. Wells opened the business on Thursday morning.

The robbers bored two large holes in the rear wooden door and apparently reached inside to remove the lareg iron bar, which secured the door. Upon gaining entrance, the robbers stole sox, shirts, sweaters, windbreakers, and shoes. It is believed by investigating police that an automobile was used to transport the stolen goods out of the village. County Constable Percy Gray, assisted by Sergeant H. Thompson, and Constable William McBrien of the Ontario Provincial Police, investigated the robbery.

Does YOUR System Make Excess Acid?

Acid Indigestion, Colds, Headaches, Bilious Attacks, Constipation OFTEN START THIS WAY

Some people are what are known as acid-makers. They can't help it—*and often they don't know it.* The results of an excess of acid may *seem* just like ordinary stomach trouble — but they can't be put right by ordinary stomach remedies! Excess acid may be the reason why *you* wake up flat, sour, bleary-eyed, bilious — *and* the reason why fierce purgatives only leave you in the grip of a weakening habit and the same old symptoms.

But there's one thing that acid can't face. That's the neutralizing power of Vange Salts, the alkaline remedy with the *natural* mineral spa action. A teaspoonful in warm water surges through your system just like the medicinal spring water far away in England where Vange Salts come from. Excess acid is neutralized quickly, painlessly. Your blood is purified of poisons. Your sore stomach walls are soothed. And that mass of hard, poisonous waste matter lying in your intestines is softened gently, *naturally*, and passed out of your body. *Then* do you feel good! It's marvellous! But the most marvellous thing is that Vange Salts are only 60 cents a tin! At your druggist now—but if you're wise, on *your* bathroom shelf tonight! (Advt.)

LIVERPOOL, England—(CP). — Ned Tarleton, former British featherweight champion, made a triumphant return to the boxing ring after an absence of 18 months. He outpointed Arnold Legrand, champion of Holland, in 10 rounds.

ZELLER'S
RETAILERS TO THRIFTY CANADIANS

BEST SELLERS

The pick of the best selling fashions — that's what Zeller's feature! Our buyers are constantly bringing you the newest "smartly different fashions" — and here they are.

Best Selling Coats

Stunning new Coats—All luxury furred with two-year guarantee Celanese lining that's warm. Sizes 14 to 44 ..... **14.95**

Best Selling Dresses

3.98

Individually smart frocks. They're grand little dresses at a "little" price. Perfect for daytime and smart enough to go places, too! Exciting styles in sizes 14 to 20. You'll love these taffeta dresses.

Best Selling Hats

1.49

Bonnets, Doll Hats, Brims, Pillboxes. Styles to flatter every face. Head and shoulders above the ordinary hats. Full of new fascination for you. Shop today.

HANDBAGS Colors to blend with your winter coat and hat. Novelty styles in underarm, pouch, top handle. Some with zipper opening. Come in and see the splendid values **1.49**

SCARVES Ladies' all wool Scarves in novelty weave and bright, striking color. Adds a dash of color to your outfit **39c**

PULLOVERS Novelty weaves in brown, black, navy, rust and wine. Long sleeves and boat necks. Size 34 to 40 ..... **1.69**

LASTEX GIRDLES First quality two-way stretch Girdles that makes your figure beautiful. Sizes small, medium, large in tearose.... **79c**

SNOW SUITS Warm for winter to keep the young one healthy. Knitted cuff and wrist and ankles to keep snow and cold outside. Sizes 2 to 8 ..... **3.49**

BELTS Narrow and wide belts in colors of red, navy, black, green. Conservative styles, as well as novelty weave. Two price ranges **15c-25c**

SNUGGIE PANTIES Now that cold weather is here you'll want several of these warm snuggies. Waffle stitch in sizes small, medium, large. Special **17c**

SHOES Styles to flatter your feet. Pumps, Ties, Gores, Oxfords, Spike, Cuban and growing girls' heels. Popular colors. Sizes 4 to 8 ..... **2.25**

SLIPPERS Smart velvet slippers in shades of red, black and blue. Neatly trimmed with white fur. All with Cuban heel. Sizes 3 to 8 ..... **1.00**

WORK SOX Heavy 2½ lb. weight and they're all wool to keep you warm. Grey with white heel and toe. Zeller price. Pair **29c**

MEN'S UNDERWEAR Warm plum fleeced Combinations. Buttons well sewn. Long sleeves and legs **1.25**

MEN'S GLOVES Good quality capeskin in conservative colors of grey, brown, tan. One dome style. Warmly lined **1.00**

CANDY COUNTER

Toasted Fudge Blocks—Special, lb. **17c**
Freshly Roasted Peanuts—lb. **12c**
Hallowe'en Kisses—Wrapped. lb. **10c**
Chocolate Drops—lb. **15c**

ZELLER'S LTD.—Retailers to Thrifty Canadians

Sensational! Thrilling! Breath-Taking!

PHILCO MYSTERY CONTROL

tunes this New 1939 Philco from anywhere in your home...

without a single wire or connection of any kind!

So small, so light, you can easily carry it in one hand!

Philco Mystery Control, the amazing invention which startled the radio world, is now being demonstrated at your Philco dealer's store! It's sensational! It's unbelievable! Yes, as great a *miracle* as radio itself.

Just think of this: The Mystery Control unit has absolutely no connections . . . no wires to the radio, no plug-in connections to an electric outlet! Yet it operates this new Philco in your living room from anywhere in your home . . . from any living room chair, from the dining room, kitchen or bedrooms, even from your porch or lawn. Yes, as far as you can enjoyably listen . . . and right through doors, windows or ceilings. No more jumping-up-and-down to tune your radio! Wherever you are, you change stations, control volume, even turn the radio off *without moving a step!*

PHILCO 3116RX with Mystery Control

Philco's finest . . . in an exquisite cabinet of superb design. Folding lid covers the Inclined Instrument Panel while you tune any one of 8 favourite stations from the Mystery Control Unit. All broadcast and short-wave stations can be tuned manually on the Streamline Dial by new Finger-Tip Controls. New Cathedral Speaker on the famous Inclined Sounding Board assures glorious, life-like tone. Brings you everything that's interesting in the air . . . from home and abroad.

See it . . . Try it yourself—at your nearest Philco dealer's store!

WHOLESALE DISTRIBUTORS
CUTTEN-FOSTER & SONS, LTD.
302 Church St., Toronto, Ontario.

T. J. CAVANAGH
Philco Radios, Connor Washers, Findlay Ranges and Frigidaires
434 GEORGE ST. TEL. 3075

A GOOD DEED WELL DONE!

BLACK and all shades of BROWN.

Junior will gladly keep your shoes neat with Nugget. Why not consult him?
Nugget is now available in a 5c trial size.

NUGGET SHOE POLISH
WATERPROOF FREE FROM ACID
THE FINEST LEATHER PRESERVATIVE

Nats Favored To Wallop Imperials, Tigers To Take Cubs, And Beaches To Take Orfuns

By Sydney Gruson
(Canadian Press Staff Writer.)

The impression is gaining ground in eastern football circles that Sarnia Imperials, the unconquerables of the Ontario Rugby Football Union for seven years, have slipped to such an extent they finally will meet a master within the union's ranks this season.

Beaten and tied in their last two games, the men of Massucci have shown only flashes of the form that brought them seven successive O.R.F.U. championships and two national titles. The giant Ormond Beach, killed in an explosion at Sarnia before the season opened, is being missed.

Loss of the offensive and defensive ace, who passed, plunged and held together the secondary defence, shifted practically all the burden to Hugh (Bummer) Stirling, and the opposition is stopping the Bummer by smothering his protection. Peterborough Orfuns block two kicks on his last week, leading to a 3-2 upset victory over the champions.

Another Imp's Loss

Hoddy Foster's Montreal Nationals, who meet Imperials at Montreal in one of the section's feature games tomorrow, may be the squad to overthrow Imperials. Holding a two-point edge at the top of the union standing, and still undefeated, Johnny Ferraro and company would just about clinch one of the two playoff spots with a victory.

The Imperial-National clash is only one of the bright spots on this week's schedule. Each league, with the exception of the O.R.F.U., will have the teams playing return games from last week.

A capacity crowd of 11,000 is assured for Toronto Argonauts' invasion of Ottawa, where the burly Roughriders will attempt to avenge last week's 10-6 defeat. Coach Ross Trimble has stressed pass defence in practice while Lew Hayman continues attempts to speed up the Argo end run, from which blossomed their winning touchdown pass.

Beaches to Win?

The remainder of the Fig Four and O.R.F.U. schedules has Hamilton Tigers at Montreal, with Tigers favored to defeat the Cubs again, and Peterborough at Toronto Balmy Beach.

Despite the victory over Sarnia, Orfuns will start as underdogs against the luckless Beaches, who beat them 18-2 at Peterborough.

This is the week, also, when Queen's must beat McGill or give up their intercollegiate championship. The odds are all against Ted Reeve's Tricolor who haven't won a game this season and who provided little more than a brisk workout for the undefeated, untied Redmen last week at Montreal.

University of Toronto Blues, crippled but still confident, will take on University of Western Ontario at home. Another loss would all but end Toronto's hopes for a playoff position. Mustangs won 3-2 at London last week.

THOSE ugly dents, scratches, smacks and cracks that ruin your car can be economically repaired in our factory method shop.
Ask for estimates for front wheel alignments
Sugden & Shadgett
COR. SHERBROOKE & WATER
Phone 3422

HITTING A NEW HIGH IN TIRE VALUES
Firestone
STANDARD TIRE FOR AS LITTLE AS
75c
PER WEEK ON OUR
BUDGET PLAN

THESE FAMOUS TIRES CAN NOW BE PURCHASED ON THIS PLAN FROM
HOOD & CUMMING
MOTORS, LIMITED

Guy Patrick Signs Youth

VANCOUVER, Oct. 28.—(CP)—Guy Patrick, owner-manager of the Vancouver Lions of the Pacific Coast League, has announced he has signed one of the Dominion's most promising stars, 12-year-old Johnny Litster, for delivery in 1945.

Brother Lester Patrick, manager of New York's National Hockey League Rangers, has won wide recognition for developing youthful prospects with his annual training school in Winnipeg but it is doubtful if he ever spotted a prospect as youthful as Litster.

Johnny Litster's home is in Toronto. Last season he played with Riverside Club in Toronto's youngster league and was a sensation.

"Right now he's a phenom," Guy said. "I think I've a real major league prospect in this youngster. He comes from a family of noted skaters and his one ambition is to be a big league hockey player."

Patrick has had his eye on Johnny since he saw him perform in Toronto last fall, but Guy made no announcement until he reached an agreement with Johnny's father recently.

"He packs a wicked shot even at this early date," Patrick said. "He can skate well and he's tough. I gave him a talk on clean living and diet and I think he'll be a dandy when he arrives here in 1945 at the age of 19."

Johnny's cousin, Marion Litster, is champion girl figure skater of the British Isles and is expected to represent England in the next Olympic Games. Her father—Johnny's uncle—is a skating instructor at Glasgow University. Johnny's father is a skating enthusiast and taught him to skate when he was five.

P.C.I. Gridders Try New Plays

Work of the smartest school grid coach in the province will be seen here tomorrow when P.C.I. senior gridders clash with Lindsay at 2.30 in the Exhibition Grounds. Coach H. L. Bamforth has become noted for his clever tutoring in football—his team won the Ontario title last year—and his 1938 squad is showing much promise again. The team plays the "Bamforth style," featuring wide-open thrilling trick plays, banking on speed and the unexpected to down heavier opponents with regularity. The present team has been drilling hard on several new masked plays which will be attempted against the scrappy and heavy Scugog squad here tomorrow. As P.C.I. only took a 14-13 win over Lindsay in their last meeting, this should be a fine football battle throughout, and deserves a big crowd of fans—both school followers and city grid enthusiasts.

At 10.30 in the morning Saturday, the junior P.C.I. team and Lindsay wind up their C.O.S.S. A. schedule in the Exhibition Grounds. In their previous clash, Lindsay won by a single point but Coach David's battling students hope to reverse it tomorrow. Like the senior scrap, this junior joust deserves a big crowd, as the boys play fine rugby with all the speed and thrills which make collegiate football so exciting.

Steals a Bible

DES MOINES, Ia., Oct. 28—(AP).—This theft has the victim puzzled. A robber broke into Herbert W. Clarke's automobile and took a leather bound Bible from a compartment of the car. Nothing else was taken, Clark said.

Don't be content with less than a close, clean
FACE-FRESH SHAVE
STROPS ITSELF HONES ITSELF PAYS FOR ITSELF

Get yourself a
ROLLS RAZOR
$6.95 AND UP ROLLS SHAVING BOWLS $1.00, REFILLS 60¢

Shake An Oar, Lads

A bit of a change from the gridiron pictures that fill the sport pages these days is this one of Jane Lundquist, who serves as coxswain with a fraternity rowing crew at the Massachusetts Institute of Technology. The boys in the crew tried to keep the identity of their leader a secret, but the news leaked out and they had to practise in the dark to keep photographers away.

SPORT SPICE
By EDDIE BRIETZ

Associated Press Sports Writer.

NEW YORK, Oct. 28.—(AP).—They say Dana Bible sewed up 99 football players (or thereabouts) for future University of Texas use by using 'em in the first Longhorn freshman game this fall....Seems there's a southwest conference rule that if a fresh plays even one minute for one school down there, he can't be accepted by another. . . So Dana (according to the story) just wanted insurance....

Tony Canzoneri wasn't any too fast in outpointing Howie Scott in Jersey City the other night....But insists that'll all be fixed with another half-dozen starts under his belt....Frank Milani, touted by scouts as a successor to Lou Gehrig in the not-too-distant future, takes the first step up the Yankees' farm chain next year, moving from Wenatchee (Wash.) to the Class 'A' Binghamton club....Maurice Strickland, the New Zealand heavy, sails from London to-morrow to try for a crack at Joe Louis here....

Marquette overlooked a bet when it let Vern Miller, 230-pound tackle from Milwaukee, escape to Harvard ....He's going great for the classy crimson frosh....It's costing Al Jolson's radio show 10 grand to move to New York for next week's broadcast, so that the mammy man can take in the Armstrong-Garcia welterweight party....

So you can't teach an old dog new tricks, eh?....Well, Pop Warner has a Temple team that completed 41 passes for 563 yards in its first five games....Last year, the Owls gained only 218 yards through the air in a full nine-game schedule.

RECORD CYCLE RIDE

LONDON—(CP). — Charlie Holland, noted professional rider, rode 287 miles from Land's End to London in 13 hours, 44 minutes, beating a cycling record set in 1935 by 25 minutes.

'Wrong Way' Salter

Playing a good game at outside wing for Balmy Beach in the O.R.F.U. is Glen Salter, above, who gained a measure of undying fame in the Thanksgiving Day game against Sarnia Imperials when he intercepted a pass and started running the wrong way! The Beachers' opposition should not count on this happening every game however...not if they want to win

SPORTS -DAY BY DAY-

Digging Up the Local Dirt With the Odd Chuckle or Two

By CEC. PERDUE

OUR cracked crystal ball answers thusly, if reluctantly: Sarnia to suffer a reverse in Montreal and Beaches to beat Orfuns. This is certainly not "wishful thinking" and admittedly is but a grid guess. But football fans insist on predictions in the pillars de piffle ground out on newspaper sports mills—and who are we to disappoint? But the writer declines to hazard a guess on Big Four (even the Big Two) or intercollegiate games, since he has not seen these teams in action. Don't go away yet, we're just warming up the engine. Two other grid games here, the C.O.S.S.A. contests, call for a guess, too. So we'll nominate P.C.I. to split even with Lindsay, the senior Peterborough squad copping the nod handily. Not having a nickel to our name, we defy Sarnia, Orfuns or Lindsay to sue us!

• • • • • • •

LET'S LOOK at the record. Lindsay has a tough scrappy senior school team this semester, but P.C.I. has a mighty smart grid mentor. A coach who teaches a tricky razzle dazzle style of play, and in the past several seasons he has always been two or three new plays ahead of rivals. The Garnet and Gray gang expect to flash a few new tricks tomorrow, when they tangle at 2.30 with Lindsay in the Exhibition Grounds here. And, despite a win by but a single point over the Scugog squad in their last meeting, we figure P.C.I. to win easily. With Mr. Bamforth's boys setting a new grid style which will be all the rage next year! This tilt rates a big crowd as it'll be a fan-tickler throughout, and as open as a tourist camp. Don't pass up the junior Lindsay-P.C.I. fray at 10.30 a.m. in the Grounds ala Exhibish, either, as it should be close and full of fight.

• • • • • • •

Gosh, What a Life!

IT MUST BE most discouraging for school rugby coaches season after season to have to start anew They just build up a good squad near the end of the season and then see that team broken up by graduations, etc., before the following football period. Junior mentors see their youthful stars snatched by the senior team, and the latter club's coach must get all he can out of his squad in the short schedule as some of his stars will not be back another year. It's a tougher building job than coaches in Big Four or senior O.R.F.U. have to face—so we must mitt the Messrs. Bamforth and David for doing a noble task in a hurry the present season with their P.C.I. teams. We'd go nuts on a job like that, honestly!

• • • • • • •

WHILE we could call Orfuns to take the Balmies tomorrow, such a call would require too much qualifying. We'd have to say Orfuns will win IF they get the same all-around high class of play plus fight that marked their joust with Sarnia. And IF they can stop Ab Box, who gets his kicks away faster than Stirling and who is a sweet forward passer. And IF the locals use their biggest offensive asset, sequence plays and lots o' trick stuff. And IF they get a good share of the breaks. As well as IF Don Crowe continues to boot the pigskin as he did last Saturday. Otherwise, we can't call the Beaches, who won here handily before, to lose at home to our gang. We do think it'll be close and a swelegant scrap, one well worth seeing. If our call of the Ponton pack helps deflate a few of the Orfuns' over-sized noggins and makes the whole gang mad enough (as being under-dogs again) to bash through the Balmies, we will figure this our finest column. Yessir.

• • • • • • •

Still Full O' Fight

COACH BILL IRWIN and his Orfuns are confident of grabbing off a win in Toronto. Irwin has his gang all het up and full of fight. There are no injuries on the club and a few new plays will be used. Bill remarked to us the other day that he felt Orfuns were the best-conditioned crew in the group. They are clicking better and better every time out, and are certainly all over their early stage fright. Given an even break, they just might ride over the Bam-Bam-Balmies for the nod. Regardless of our guess, we'd be tickled three tints of pink and full of apologies for picking Beaches. Go out there, gang, and show the so-called grid experts what you can do again—and don't forget to stay in there fighting every minute!

• • • • • • •

COACH ALEX PONTON of Beaches was guest speaker here last eve at a fine Kinsmen Club banquet, which we attended. He proved a good talker and boosted football and sports highly. Previous to the banquet he told us not to look for a "Hallowe'en Party" in Toronto, as his club was going to win. He told of the Beaches for eight years wearing the same outfits, riding in busses to games, rarely getting a meal and not one of 'em getting a cent. Says they don't yet and that he is still waiting for some pay as coach! "Our club, with all due respect to the rest of the boys," said Alex, "is a one-man club, and he is Abbie Box. A grand player, but I think he will quit playing this year." Ponton praised highly the local squad and said they really did something in beating Sarnia "as the Imperials are a real club and will be for some years yet." Coach H. L. Bamforth of P.C.I. and Prexy H. A. Cranfield of the Orfuns were guests, too, but Bill Irwin couldn't make it.

• • • • • • •

Lacrosse Prexy Leaving

AT THE SAME FUNCTION, President H. S. Leybourne of the local lacrosse club, which won the O.L.A. senior "B" title this year, was given a farewell presentation. Hal is moving to Montreal and is forced thus to terminate his relations with the gutted-stick brethren of this town. He became interested in the game several years ago when the Auburns had a squad in the Tri-County loop, and he later sponsored Auburns in the O.L.A., being prexy this past season. An active worker for the game, Mr. Leybourne will be missed by the lacrossers. The latter, incidentally, will be given a civic banquet for winning a title in the near future—and there is some talk of windbreakers for the victorious players. They deserve it.

• • • • • • •

IN OUR OPINION, probably the liveliest bout on the mitt card here Nov. 4th will be the semi-final between Harry Kiel of Toronto and Harry Low of Peterborough. We don't know the former but he is touted as being a slugger and crowder, and that's what Harry Low likes. The latter has never put on a sour show here yet, being a battler of the type the crowd loves. No step dancing, futile swings at six paces or backing up—he just rips in there like a buzz-saw on a rampage and hits hard and is hit hard every minute of every round. This is one bout that should jerk the customers up straight in their chairs, and the rest of the program also sounds right interesting. It'll be at the Brock a week from tonight.

• • • • • • •

OBSERVATION PLATFORM: A big crowd will take the special train at nine in the morn for the grid game in Toronto, and it'll be a sweet scrap all the way; lots of ladies going, too....Alex Ponton said his team left here with a lot of respect for the Orfuns, and that guys like Loucks, Marsh and some more rate with any senior footballers....Alex was quarterback with the Balmies in '30 when Ted Reeve played, and they won a Dominion title; he represented Canada as a sprinter in the Olympics at Antwerp, too....Honey Tompkins, nifty young puckist here last winter, expects to play for the Hershey B'ars this winter....Quinte writer warns Albert Collitch team to get more "umph" in the line if they'd trim P.C.I.....'Tis said Bill Calladine may be snatched by Oshawa GM-men for ball next summer to play third....The C.O.B.L. cup—donated by Art Johnston of Peterborough—glitters now after a silver replating job worth $17.50....Prexy Cranfield of the locals last p.m. predicted Orfuns to take Beaches and Sarnia to beat Montreal....Most of the writers are calling Beaches to win, but adding that Orfuns might pull another upset....Well, Orfuns, show us we're wrong tomorrow aft and we'll set 'em up for the gang!

MUSSING UP THE MAPLES

Last night the 5 pins at Duffus Recreation alleys took an awful murdering from C.G.E. and City League bowlers. All told five men hammered off 800 or better scores, nine went over 700 and twenty-eight bettered the 600 mark.

The K. of C. Bowling Alley team in the City League busted all records to date for a high team total, this crack line-up of Fred Martin, Len Anthony, Frank Woods, Tom Miller and Vince Anthony levelled off 3750 to practically bury the Patternick Store five by almost 100 pins. Miller and woods tumbled 882 and 860 each, Tommy sandwiching in a huge 363 in the middle game to pile up his big score. Tom Curvin also had a big night for his first time on the alleys this year; his 833 was the deciding factor in Duffus Recreation team win over Fowlers Barbers. The C.G.E. supplied two men in the 800 class—G. Niles mowed down 807, and W. Carter 800 even. Walter Firth's 810 of a week ago was definitely swept aside in the above windstrom.

Len Anthony headed the list of 700 men with 764, Fred Scates 749, Les Calladine 720, F. Doris 719, J. Playford 718, R. Mason 715, Radiffe 715, E. Kearns 711 and E. White 706. The following scores are for C.G.E. 6.30 bowlers: W. Cowling 697, A. Heal 674, J. Marsden 673, G. Stevens 671, R. Buchanan 660, G. R. Langley 657, G. LaPlante 644, Harry Griffin 651, W. A. Masters 636, L. McIntosh 632. The Midnight C.G.E. troupe shot out F. Woods 695, A. Lasenby 692, F. Earle 684, F. Breadman 668, R. Dyer 659, Shaughnessy 651, O'Donnell 625, Mattuci 647, K. Whatley 618, E. Johnson 614, C. Baker 603.

City Leaguers to top 600 were Jack Playford 689, Les McIntosh 681, Tom Holyman 673, Fred Martin 656, Tom Cupoli 614, Gord Caird 609, and Jack Menogue 606.

Loblaw's ladies chalked up some fine scores in Miss B. Castle's 617 (255), R. Castle 498 and G. Constable 450 (221).

High singles included, in addition to Miller's 363, Les Calladine 348, W. Cowling 332, F. Woods 319 and 304, P. Pryde 307.

Nip For Birthday

NEW YORK, Oct. 28—(AP).—Mrs. Billy Seeman-Phyllis Haver of silent screen fame—gave her husband a birthday party last night and her reward was a monkey-bite. The monkey came in a box, wrapped up like a birthday present. Mrs. Seeman opened it and the monkey nipped the first thing he saw—Mrs. Seeman's thumb.

No Bargain

Detroit Tigers in an effort to strengthen for the 1939 baseball wars, are said to be after shortstop Buddy Travis, ABOVE, of Washington Senators. Travis, just a good average fielder, but a consistent over .300 hitter, would be a valuable acquisition for any club and about all Washington President Clark Griffith is asking for him is half the Detroit team, a few sections of the ball park and the hot dog concession.

Amateur Hockey Far Behind Pro Claims Hiller

WINNIPEG, Oct. 28 (C.P.). — Dutch Hiller is heading for his first full season in the National Hockey League, but the chunky 23-year-old Kitchener, Ont., boy doesn't show the enthusiasm you'd expect.

"The novelty's worn off," soft-spoken Dutch remarked. "I played 13 games in the N.H.L. last season and am getting used to it."

Hiller, who trained here with New York Rangers, will replace Bobby Kirk at left wing beside Phil Watson and Bryan Hextall on one of the Rangers' forward lines. Kirk has been relegated to Philadelphia Ramblers of the International-American League, a Ranger farm team.

Short of stature but solidly built, Hiller is the first member of the New Yorkers' famed Three-R system—New York Rovers of the Eastern United States Amateur League, Ramblers and Rangers—ever to make the jump from Rovers to Rangers without some professional experience in Philadelphia.

Manager Lester Patrick of Rangers brought him up from Rovers late last season and he clicked immediately in the majors. Dutch was leading scorer in the Eastern U.S. circuit before he was promoted. He spent the 1936-37 season in England.

"I was pretty scared when Lester first moved me up to the Rangers last season and I got a real thrill out of it. After a few games, though the novelty seems to wear off and you realize you're just playing hockey after all. We played in Toronto my first night and beat the Leafs 4-2. Guess that was my biggest thrill.

"Don't let anybody tell you there isn't a terrific jump between amateur and professional hockey. It's as different as day and night. All this talk about juniors playing better hockey than is played in the N.H.L. is a lot of bunk. Fans like the juniors because they race and tear and skate miles farther than they have to.

"The pros are smarter, faster and take advantage of all the breaks. Instead of dashing around like the juniors, they wait for the breaks and when they come—bang, in goes a goal."

Dutch has great respect for Boston Bruins' Sauerkraut line of Milt Schmidt, Porky Dumart, and Bobby Bauer, also Kitchener boys.

"They're going to be one of hockey's greatest lines," he said. "They are great now, for that matter, but they're just starting. Schmidt is only about 19 or 20, and he's really a sweetheart."

"I think Boston will give Rangers the toughest time this season. They're the toughest club in the league to play against.

"But we've got a real club, too," Hiller concluded, "so it should be a great season."

Dutch didn't waste any time in getting into the thick of things when Rangers and New York Americans opened an exhibition tour here. He and Amerks' Tommy Anderson started throwing fists near the end of a rugged battle which Rangers won 2-1 after ten minutes' overtime.

Hail Women Fliers

MOSCOW, Oct. 28.—(AP).—Three society women fliers who reported establishing a women's distance record came home yesterday to a flag-draped welcome in which their achievement was characterized as having "immense defence significance."

The women—Valentina Grizadubova, Capt. Paulina Osipenko, and Lieut. Marina Raskova—were credited with a non-stop flight of 4,031 miles in September, finally making a forced landing in a swamp near the Siberian-Manchoukuoan border.

Italy's great industrial activity is slowing down.

Basketball Rules Changed For The Coming Campaign

Many changes have been made in the basketball rules, according to an official list released for the coming 1938-39 campaign. The changes will embrace all organized leagues both city and interscholastic, and tend to open up play to a great degree.

Among the many important changes in the rules is one "if a player in possession of the ball is touching or straddling the division line he is to be considered in the back court regardless of the direction from which the ball comes. If he dribbles the ball from the back court, the 10-second count continues as long as he is touching the floor on or behind the line . . ." In other words, under this new ruling there is one fact to bear in mind—on the line is in the back court.

The following synopsis of changes in basketball rules in United States and Canada were prepared for the National Basketball Committee by Oswald Tower, editor, Massachusetts and approved by the governing body.

1. End lines may be four feet, instead of two feet, behind the face of the back-boards. This is an optional change for those who desire to adopt it and whose courts will permit it.

2. For players below senior high school age the minimum circumference of the ball is to be 29 inches. For older players the minimum circumference continues to be 29½ inches. The maximum circumference for all balls is to be 30 inches instead of 30¼ inches.

3. Substitutions are not to be permitted in the interval following a goal and putting the ball into play from out of bounds unless a charged time-out or time-out for injury has been declared. It is still legal, however, for either team to take a charged time-out after a goal.

May Play in Quarters

4. By agreement between teams, or by league or conference ruling, games between teams above the high school age may be played in quarters. The intermission between the first two quarters, the second two quarters, and prior to each overtime period, is to be two minutes. This applies to all games which are played in quarters. By mutual agreement, in games between teams of high school age and younger, an official's time-out may be taken in the second and fourth quarter provided there has not been a time-out for either team during the first four minutes of that quarter. This time-out is to be taken the first time the ball is dead after four minutes have expired, and is to be of two minutes' duration.

5. In games between teams of high school age and younger, the "sudden death" method of deciding tie games is to be applied to the first overtime period. The intermission prior to this period is to be two minutes, during which teams may not leave the court. The first team to score two points in the first overtime period wins the game. If neither team scores two points, but if one team has scored one point by the end of the three-minute overtime period, that team wins the game. If neither team scores in the first overtime period, additional periods may be played under the same conditions.

6. All jump balls must take place at least six feet from the nearest boundary line; that is, the jump ball rule applied to the side-lines last year now applies also to the end-lines.

7. The rule which forbids a player to be in his free throw lane for more than three seconds is not to apply to a player who is in the half of his free throw circle nearer the centre provided he does not have possession of the ball. In other words, a player without the ball may stand in the outer half of his free throw circle indefinitely but as soon as he gets the ball he is subject to the three-seconds rule. If he is touching the free throw line he is not in the outer

8. All teams may take five charged time-out periods and they are to be notified by an official when they have taken their fifth time-out. Additional time-outs may be taken at the expense of a technical foul for each time-out, and these may be taken even though there is no injury or other emergency. Failure of an official to notify a team that it has taken its fifth time-out does not prevent calling a foul if a sixth time-out is taken.

Out of Bounds.

9. If a player in possession of the ball is touching or straddling the division line he is to be considered in the back court regardless of the direction from which the ball comes to him. If he dribbles the ball from the back court, the 10-seconds count continues as long as he is touching the floor on or behind the line. If he dribbles the ball from the front court, he is considered to be in the back court as soon as he touches or straddles the line just as last year. If he receives a pass while touching or straddling the line, the foregoing applies in the same way. Under this new ruling there is one fact to bear in mind:

On the line is in the back court.

10. If the ball is in the air on a try for goal when the signal sounds to end a period, subsequent touching of the ball by a teammate of the thrower nullifies the goal; but if such touching is done by a defensive player, the goal counts if made.

GORD'S INN
Hamburgers and Hot Dogs
MAGAZINES, CIGARETTES TOBACCOS
54 Hunter St. E.

C.O.S.S.A. RUGBY
Saturday, October 29, 2.30
EXHIBITION GROUNDS
LINDSAY C. I. SR. vs. P. C. I. SENIORS
ADULTS 25c

RUGBY EXCURSION
Oct. 29 to Toronto
$1.95 Return
(PETERBOROUGH ORFUNS vs. BALMY BEACH)
Lv. Peterborough 9.00 A.M. Ar. Toronto 10.45
Return Any Train Up to 11.35 P.M. Oct. 31
Special Block of Seats Reserved on Sale at Playmor Sports, $1.25
Rail Tickets and Full Information From
T. G. M. JAMIESON
343 George St. Tel. 18-177
CANADIAN PACIFIC

Red Wings Send Promising Lineup Of Amateur "Comers" To Their Pittsburgh Farm

(By The Canadian Press.)

It may be that Detroit Red Wings have drawn the year's best group of young amateur hockey players. At any rate the Wings are sending to their International-American League farm at Pittsburgh a big group of able youngsters who, in their first season as professionals, are subject to an immediate summons to the National League.

When Pittsburgh defeated the Red Wings 5-2 in an exhibition at Detroit last night, the newcomers scored all Hornets' goals. Gus Giesbrecht got two and Kenny Kilrea, brother of the Red Wings' Hec Kilrea, contributed a goal and two assists. Both played with Pontiac of the Michigan-Ontario Amateur League last winter.

Syd Abel and Conny Brown, centres from Melville, Sask., and Cornwall, Ont., were impressive again in the Pittsburgh lineup, and Pete Bessone, who came up from Pontiac to play defence for the Red Wings in the middle of the last campaign, scored one of their goals.

The exhibition schedule will be in full swing to-morrow night, when Chicago Black Hawks play Cleveland Barons of the International-American League at Cleveland. Toronto Maple Leafs will split the 31 candidates for places on the N.H.L. team and the Syracuse farm into two teams for an exhibition to-night that will open the new area at Owen Sound, Ont.

Gottselig Going.

Johnny Gottselig led a blue squad to a 5-4 victory over a red squad in Black Hawks' camp at Champaign, Ill., yesterday. He scored two goals, the same number as Doc Romnes of the Reds, while Joffre Desilets just about clinched the right wing spot on the Hawk third forward line by giving two assists.

Jack Markle, Owen Sound native, will perform at right wing on a Syracuse forward line with Eddie Convey and Bummer Doran before the home folk to-night. The Leafs will move back to Galt, Ont., where they have drilled, for an exhibition to-morrow. Other games in their practice string will be at Syracuse on Sunday, at Toronto on Monday, and at Midland, Ont., on Tuesday.

New York Americans, with a penchant for buying veterans from other organizations, got one of the best when they nabbed Leroy Goldsworthy from Boston. The stylish wingman scored twice last night, though Americans were beaten by New York Rangers for the fourth straight time, 8-4 at Edmonton.

It appears Roy Conacher, brother of two of theg reatest players in National League history, will get a place with Boston Bruins in his first year as a pro. Conacher likely will line up on a string with Mel Hill, up from Providence, and Pat McReavy, who played with the great Copper Cliff, Ont., junior team two seasons back. Sent to Hershey with Terry Reardon and Harry Frost was Red Hamill, who played with McReavy at Copper Cliff and with Hill at Providence last winter. Johnny Shewchuck, another Copper Cliff product, went to Providence last night.

NOW CHIEF SCOUT

BRISTOL, England—(CP).— Bob Hewison, suspended as manager of Bristol City by the English Football Association, now is chief scout of the third division club.

Fights Last Night

Pittsburgh-Billy Conn, 167, Pittsburgh, outpointed Honey Boy Jones, 161, Pittsburgh (10).

Wilmington, Del. Scheduled eight round bout between Charley Gomer, 137½, Baltimore, and Johnny Mason, 133½, Buffalo. Declared no contest in fifth after Mason went down six times.

New Haven, Phil Doherty, 174, Boston, technically knocked out Danny Peal, 170, Detroit, (1).

Atlantic City, Bobby Jones, 170½, Atlantic City, knocked out Frankie Donofrio, 175, Philadelphia, (6).

Leeds United Missing Wily Hodgson

LONDON, Oct. 28—(CP-Cable).—Leeds United's efforts to keep in step with challengers for the English Football League leadership have suffered a serious setback. All this week scouts of the Yorkshire club have searched vainly for a centre-forward capable of taking the place of G. Hodgson who suffered an ankle injury a week ago.

The young South African will be out of the game for some time and the enforced idleness will rob him of a chance of keeping on fighting terms with Tommy Lawton, Everton centre-forward, for goal-scoring honors. At present both players are credited with 10 goals.

It is probable that Ainsley, former Sunderland inside-right, will be cast in the role of leader against Portsmouth Saturday but the Yorkshiremen would pay a big price for a first-class, ready-made centre.

While the Arsenal-Bolton Wanderers match on the latter's ground is likely to attract a crowd of 60,000 at the week-end Everton and Derby county will be battling away from home to maintain their position as joint leaders of the major league.

Liecester City will provide the opposition for the Toffee-makers while Derby is faced with a tougher match at Chelsea.

The King is expected to make one of royalty's rare appearances at a soccer match outside the capital. Following a civic function at Norwich he will see the second division tilt between Norwich City and Millwall at Carrow Road.

In Scotland Celtic and Rangers are still on even terms at the top of the major league. At the week-end both have home matches and should capture maximum points. Third Lanark, Glasgow neighbors, visit the Colts and Raith Rovers, promoted from the second division at the end of last season, tackle the light blues at Ibrox Park.

AMR BEY RETIRES

LONDON—(CP). — Squash racquets champion of the United Kingdom since 1931, F. D. Amr Bey, 28-year-old Egyptian, has announced his retirement from championship play.

SET FOR SCARBOROUGH

SCARBOROUGH, England—(CP) —Next year's English women's golf championship will be held at Ganton, near here, October 2-6. It will be preceded by the women's county championship finals.

Toronto Maple Leafs Rough It Up In Practice

With the opening of the National League hockey season but a few football games away, the boys are really turning on the heat in practice sessions in various parts of the country. Most of the kinks have been ironed out and they're saying it with sticks and body checks. Here's a shot from the arena in Galt, Ont., where Toronto Maple Leafs are going through their pre-season paces. Flying through the air with becoming grace is Pete Langelle, former Winnipeg Monarch, who played last year with Syracuse Chiefs in the International-American League. Langelle is expected to stick with the Leafs this year, but in this picture he was getting all the worst of it as he tried to break through a defence made up of Reg. Hamilton and Bingo Kampman. Reg is the one giving Peter the hip, while any arms or legs that can be seen that seem to be superfluous are Bingo.

Remember When—

(By The Canadian Press)

Capt. George Eyston shot his monstrous "Thunderbolt" to the record-smashing speed of 309.6 miles an hour over Bonneville Salt Flats, Utah, one year ago today. Aug. 27 this year he stepped his speed to 345.49 miles an hour and three weeks later John Cobb lifted the crown with a speed of 350.2 miles an hour. A week later Eyston hit the 357.5-mile-an-hour mark.

25th Notre Dame Army Tilt To Draw 80,000

NEW YORK, Oct. 28.—(AP). — One of the most peculiar things about the United States' college football season is the annual game between Notre Dame and the Army, the 25th of which will be played tomorrow at Yankee Stadium before about 80,000 "alumni" of the two institutions.

The game is unique because of this terrific outpouring of the "old grade," most of whom bought their tickets back in August. Otherwise the contest is not particularly distinguished, because Notre Dame usually wins and national honors seldom are in the balance.

The 80,000 alumni who scheme and scrap for the priv lege of paying $4.40 to see the game are not to be confused with the calmer type of alumnus who actually attended classes at one of the two institutions. The latter is comparatively rare and has become scattered all over the world, while the Notre Dame football alumni is concentrated right here in New York.

Grove Crew Takes Trinity College 18 to 4 In Rugby Battle

(Examiner Correspondence.)

LAKEFIELD, Oct. 28.—Lakefield Preparatory School defeated Trinity College School Third team here on Wednesday by a score of 18 to 4.

First Period.—T.C.S. made a rouge and a field goal which was kicked by Gripton. Crickmore of Lakefield made a lovely 30-yard run, but there was a fumble on the next play and T.C.S. recovered. End of period: Score—T.C.S., 4; Lakefield, 0.

Second Period.—Lakefield, taking advantage of the wind, kicked and recovered a fumble by the T.C.S. backs. On two plays, one by Dobbin and the other by Rose, Lakefield scored a major which Crickmore converted. Before half time Dobbin threw a long pass to Frewer and on the next play Pease scored another touch. For the rest of the period T.C.S. pressed hard, but were unable to score. Score at half-time: L.P.S., 11; T.C.S., 4.

Third Period.—From the kick-off, Dobbin ran the ball back 45 yards and on two successive plays—one a pass and the other a plunge, Lakefield scored another major which again was converted by Crickmore. For the rest of the period, T.C.S. held and nearly managed to score.

The last period was very even, and Rose of Lakefield kicked a single which was the only score. T.C.S. completed a number of forwards, Gripton and LeBrooey being responsible for most of them, but they were never within scoring distance. For Lakefield, Dobbin, Pease, Rose and Crickmore were outstanding, and for T.C.S. Gripton, Robarts, Black and LeBrooey were the best.

Final Score.—L.P.S., 18; T.C.S. 4.

L.P.S. JUNIORS WIN.

The L.P.S. Juniors won an exciting rugby battle from Trinity College School Juniors by the decisive score of 28 to 10.

Carr-Harris, for the Grove, kicked to the dead-line in the first three minutes of play. T.C.S. failed to make yards and the kick was short. Wilkes plunged to the T.C.S. five-yard line and Hague, at quarter, went over for a try.

The Grove continued to play a kicking game and a mighty boot by Carr-Harris kept the play in the Trinity end.

The Grove kicked for two more points before the quarter ended.

Second Quarter.—Tilley, for the Grove, ran back a short kick, for a gain. A forward pass from Arnoldi to Urquhart netted 30 yards for the Grove. Herold made yards, and Wilkes went over for Lakefield's second touch. Carr-Harris converted.

Christie took a forward from Arnoldi for 25 yards, Herold made 20 more, and Carr-Harris kicked for a single.

On long runs by Anderson and Waters, Waters scored a try for T.C.S. Half time score—15-5.

Third Quarter—Grove kicked with the wind for another single. T.C.S. ran the ends and Waters went 40 yards for another try.

Lakefield forced T.C.S. to rouge. Wilkes plunged to the goal-line and Hague again slipped through for a major score which Carr-Harris converted.

Fourth Quarter.—In a rushing attack by T.C.S., Grove had to defend their end. Tilley and Wilkes led a counter-attack for the Grove and Wilkes scored the final touch of the game. Score—28-10.

For the Grove, Wilkes, Moore and Harris were outstanding on the line while Tilley, Carr-Harris and Hague were best on the back division.

Waters, Anderson, and Wills were best on the hard-working Trinity team.

MIDGETS, VICTORS.

The Grove Midgets defeated Lakefield High School's Second rugby team by a score of 8 to 0 in a contest held here on Tuesday afternoon. The High School team, who made their second appearance for the season in this battle, put up a good fight but failed to score.

New Regulations Disturb Goalies

VANCOUVER, Oct. 28.—(CP)—Pacific Coast Hockey League goaltenders will have to work harder for shutouts this season as a result of new rules by league officials designed to build up scoring records.

Most drastic change calls for a goal mouth four inches higher and six inches wider.

"Gosh," said Goalie Percy Jackson of Vancouver Lions when he learned of the new measurements, "it was tough enough before. I hope they give us a lacrosse stick to stop those pucks."

Hockey Today Is Faster Game

WINDSOR, Ont., Oct. 28.—(CP)—Bill Cook said today hockey is faster, better and more exciting today than it was 15 years ago when the Western Canadian Professional Hockey League was in full swing.

Bill Cook, manager of the Cleveland Barons, is no brash youngster jeering at the idols of another day. He was scoring champion of the Prairie loop when the league was at its best and continued his sharpshooting in the National Hockey League. It ended—at least Cook hopes it ended—last year when he played for his International American League team only because they were decimated by injuries.

Cook was a bit unhappy as he thought of the eight amateurs who left for home last night at the end of their training school period for further seasoning in the amateur ranks.

"They would have gone great in the old Western League, but they aren't quite ready yet for present day minor league hockey," Cook explained.

"Play now is much faster, every player has to be a sprinter, with this three-man line system, whereas in the Western League practically every one was a marathon player. We look back to those days through a pleasant haze, but I've no doubt at all fans now see a better brand of hockey."

HODGSON AT CAMBRIDGE

CAMBRIDGE, England—(CP).—A. B. Hodgson, who stroked Oxford University to victory in the last two boat races, is taking a post-graduate course at Cambridge. There is nothing to stop him rowing for Cambridge, but he is unlikely to break precedent by doing so.

Nearly $5,000,000 will be spent in improving the telephone system in the Philippines.

NEW PEP FOR YOUR RADIO

with GENERAL ELECTRIC Pre-Tested RADIOTRONS

MADE IN CANADA
CANADIAN GENERAL ELECTRIC CO. LIMITED

Give Any Team All They Can Handle Red Dutton Boasts After Pepping Up With 3 Imports

SASKATOON, Oct. 28—(CP).—Acquisition of two forwards and a young defenceman to blend with his "keep punching" veterans has made manager Mervyn (Red) Dutton confident his New York Americans will be "much stronger" in the coming National Hockey League campaign.

"We'll give any team in the league all they can handle," he said today with a conviction that was contagious.

The vibrant manager who considers wasting time a cardinal sin, already has worked the two new forwards into the A's lineup. Art Jackson, 22, brother of the famous "Busher" of Toronto Maple Leaf fame and youngest player to join the star-spangled squad since Dave Schriner reported four seasons ago, will replace the injured Lorne Carr at right wing on the first-string line with Art Chapman and Schriner.

Leroy Goldsworthy, who learned his hockey in Edmonton and who is only 31 in spite of nine years big league service, will flank Red Beattie on the third line with Johnny Sorrell holding down the other wing.

Jackson on Option

Both forwards were acquired from Boston Bruins—Jackson on option for one season and Goldsworthy in an outright purchase. The other newcomer to the roster is Wilfie Field of Trail, B.C. The husky defence rookie, last year with Seattle of the Pacific Coast league, will pair with Johnny Gallegher. The other backline combination consists of the Amerks' heavy-duty standbys, Little Al Murray and big Joe Jerwa. Earl Robertson, so vital a factor in carrying the Amerks to last season's Stanley Cup semi-finals, again will be in goal.

The second-string forward line also remains unchanged, with veteran Nels Stewart as centre for Tommy Anderson and Eddie Wiseman. Hooley Smith, play-maker last year for Sorrell and Beattie, will be the utility man, filling in on attack or defence.

Dutton admits that it will take players like Stewart, Chapman, Sorrell and Beattie some time to work into condition. "But once they do," he adds, "we'll be tough to beat."

Carr's ankle injury, suffered in an exhibition game with New York Rangers last week, was a blow since the able little forward, a hero of the Amerk Stanley Cup sand last winter, had put on needed weight and was in fine shape. It is expected he will be out for at least a month.

Johnson and Day Missing

Only veterans of the 1937-38 squad who will be missing when the A's open their campaign Nov. 3, at Chicago against the Stanley Cup-defending Black Hawks will be Ching Johnson, now a manager in his own right with Minneapolis of the American Association, and Happy Day, who may be a N.H.L. referee this season.

Because Dutton is handling an "orphan" club, under direction of the league since getting into financial difficulties, he has been hampered somewhat in going into the open market for new talent. However, the Amerks now have a working arrangement with the Seattle club of the Pacific Coast league and Red looks on the future with more confidence.

"We have a better chance to develop replacements for veterans under the arrangement with Seattle," he said. "Such an agreement is essential for success in these days of well-established farm systems."

Chinese Gridder

Playing a bang-up game at outside wing for Western University in the eastern intercollegiate loop is Bill Wong, ABOVE, 19-year-old Chinese of London, Ont. He is the first player from the land of Confucius to make good in top flight football in the east, at least.

Wrestling Last Night

New York, Karol Krauser, 200, Poland, pinned Dr. "Dropkick" Murphy, 201, Ireland, 1:09.

Camden, N. J., Joe Cox, 198, Kansas City, drew with Gino Vagnonne, 200, Joliet, Ill., (one fall each, 90 minute time limit, third).

Boston - Steve (Crusher) Casey, 228, Ireland, defeated the Sheik, 218, (two straight falls).

Douglas Grant Issues Challenge

WINNIPEG, Oct. 28—(CP)—Douglas Grant, three time winner of the Dominion badminton championship, announced here today he has challenged Jack Purcell of Toronto for the world's profesisonal championship.

Grant said he had received no reply from Purcell and that he would not turn professional unless his challenge was accepted.

"There are a lot of details to be worked out," Grant said, "but if Purcell accepts the challenge, I'll surely turn professional."

Grant first won the Canadian amateur title when he represented Kingston, Ont., in 1933. In 1934, as a Halifax entry, Doug did it again and in 1936 he brought the title west when representing Winnipeg.

Dance Tonight
With
Bobby Kinsman
AND HIS MUSIC
at
Rye's Pavilion
Admission—Men 10c; Ladies Free
Tickets, 4 for 25c

SATURDAY
To
Hal MacFarlane
AND HIS MUSIC
Featuring
CURLY GIBSON
Vocalist
And the Swing-tette
at the
ELITE COURT
The Smart Place to Dance
Admission 10c
Ladies Free
Dancing 4 for 25c

DANCE
LEGION HALL
Saturday, Oct. 29
JIM BLACK
AND HIS MUSIC
Modern and Old Time Dancing
Admission 25c

Hallowe'en Frolic
Monday, Oct. 31
COSTUME PRIZES AND NOVELTIES
Admission 25c
Dancing Free

Regent
Saturday Only
2.30 - 7.00 - 9.00
FIGHTERS THREE

Against Desperate odds the trigger trio triumph
The 3 MESQUITEERS
in
WILD HORSE RODEO
with
BOB LIVINGSTON
RAY CORRIGAN
MAX TERHUNE
To-night Only
7.00 - 9.00
'I Am the Law'
REPUBLIC PICTURES
SHORT FEATURES

Last Two Dances of the Season
AT THE
Summer Gardens
SATURDAY
AND
Kinsmen Hallowe'en Frolic
Monday, October 31
Cash Prizes For Fancy and Comic Costumes

CAPITOL TO-DAY AND SATURDAY
HAY-HAY! HAY-LARITY! They're balmy over the bang-tails now!
The RITZ BROTHERS
Damon Runyon's STRAIGHT, PLACE and SHOW
RICHARD ARLEN · ETHEL MERMAN
PHYLLIS BROOKS · GEORGE BARBIER
Daily at 2.30, 7.00 & 9.00
A MORE OUT PICTURE
—Also Great Surrounding Show—
March of Time's "THE BRITISH DILEMMA"
"AUTUMN FASHION FORECAST" (In Color)
"Capitol Latest News" | "Popeye Cartoon"

RADIO PROGRAMS

The programs listed are printed as issued by the stations and are subject to change.

Friday

(Evening E.S.T.)

4.45 P.M.
Girl Alone (NBC) WBEN
Life Is Like That, CBL

5.00 P.M.
Affairs of Anthony, WJZ
March of Games, WGR
Social Chronicle, WHAM

5.15 P.M.
Rollini's Orchestra, WJZ
Your Family, WEAF

5.30 P.M.
Crimson Trail, CFRB
Jack Armstrong, WBEN
Don Winslow of the Navy, WHAM
Magical Voyage, CBL

5.45 P.M.
Little Orphan Annie (NBC), WBEN
Tom Mix, WJZ
Jimmy Allen, CBL

6.00 Evening
Musical Interlude, CFRB
Mixed Ensemble, WEAF

6.15 P.M.
Howie Wing, WABC
Claire Wallace, CFRB
Evening Bulletin, CBL

6.30 P.M.
To-day With Bob Trout, WABC
Little Revue, CBL
Gulden Serenaders, WJZ

6.45 P.M.
Lowell Thomas, CBL
Father and Son, WEAF

7.00 P.M.
Amos 'n' Andy (NBC) CBL
To be announced, WABC
Dick Todd, WJZ

7.15 P.M.
Oscar Shumsky, WJZ
Jimmy Fidler, WBEN
Lum and Abner, WABC

7.30 P.M.
From a Rose Garden, CBL
Jack Haley, WABC
The Revellers, WEAF

7.45 P.M.
Drama, WJZ
Trio Time, CFCF
Sweetheart Theatre, WEAF

8.00 P.M.
Warden Lawes, WJZ
Cities Service (NBC), CBL
Chansonette, CBM
First Nighter, WABC
Johnny Presents, WOR

8.30 P.M.
Burns and Allen, WABC
Lone Ranger, WGN
Miss Trent's Children, CBO
If I Had a Chance, WJZ

9.00 P.M.
Paul Martin's Orch., WJZ
Hollywood Hotel, WABC
Waltz Time (NBC) WEAF
Crimson Wizard, WON

9.30 P.M.
Dick Jurgen's Orch., CBL
Death Valley Days (NBC), WBEN
To be announced, WJZ
Moonbeams, WOR

10.00 P.M.
Grand Central Station, WABC
Beverley Baxter, CBL
Spitalny's Orchestra, WJZ
Lombardo's Orchestra, WEAF

10.30 P.M.
Hollywood Gossip (NBC), WLW
Jack Berch's Songs, WABC
Fanfare, CBL
Story Behind Headlines, WEAF

11.00 P.M.
Looking at the News, WABC
Late News Bulletin (CBC), CBL
Melody Time, WGN

11.15 P.M.
Piano Recital, CBL
Tommy Dorsey's Orch., CFRB

11.30 P.M.
Noble's Orchestra, WABC
Harry Candulla's Orch., WJZ

12 P.M.
Little Jack Little's Orchestra, WABC
San Francisco Opera Co., WJZ

Saturday

(Morning E.S.T.)

8.30 A.M.
Musical Tete-a-Tete, CBL
Christian Science, CFRB

8.45 A.M.
Morning Devotions, CBL

9.00 A.M.
Richard Maxwell, CFRB
Breakfast Club (NBC) CBL
The Wise Man, WEAF

9.15 A.M.
Musicale Internationale, WEAF
Montana Slim, WABC

9.30 A.M.
Fiddler's Fancy, CFRB
Get Thin to Music, WOR

10.00 A.M.
Hillbilly Champions, CFRB
Saturday Club, WEAF
Smilin' Ed McConnell, WLW
Three Romeos, WJZ

10.30 A.M.
Four Comers Theatre, CFRB
The Child Grows Up, WJZ
Ward and Mezzy, WEAF
Maryland Concert, WOR

10.45 A.M.
Swing Serenade, WJZ
Musical Mail Box, WGN
Florence Hale Forum, WEAF

11.00 A.M.
Vaughn de Leath, songs (NBC) CBL
Cincinnati Conservatory, CFRB
No School To-day, WEAF

11.15 A.M.
Radio City Four (NBC) KDKA

11.30 A.M.
Music Styled for You, WEAF
Our Barn (NBC) CBL
Army Band, WOR

(Afternoon E.S.T.)

12.00 NOON
Choir Symphonettes, WJZ
Kate Smith Speaks, WABC
Sweet Hour of Prayer, CBL

12.15 P.M.
Carol Weymann, CBL
Melody Ramblings, WABC

12.30 P.M.
Gipsy Trails, CBL
Enoch Light's Orch., CFRB

1.00 P.M.
All Hands on Deck, WABC
Gloom-chasers, CKLW
America Presents, WEAF

1.30 P.M.
Buffalo Presents, WGR
Ray Kinney's Orch., WJZ
Campus Capers, WEAF
Army vs. Notre Dame, CFRB

2.00 P.M.
Bill Krenz' Orchestra, WJZ
Matinee in Rhythm, WEAF
London Calling, CBL

2.30 P.M.
Rugby Games, WJZ, WOR, WABC, CFRB, and CBL.

3.00 P.M.
Football Game, WEAF
Football Game, WABC

3.30 P.M.
Ricardo (NBC) WJZ
Football Game, WEAF

4.00 P.M.
Club Matinee, WJZ
Football Game, CBL

4.30 P.M.
Top Hatters' Orch., WEAF
Stock Quotes, CBL
Dancepators, WABC

Radio Log

CANADIAN CORPORATION

	M.	Kc.
CBL	551	840
CKCL	317	580
CBM		1030
CBO		880

COLUMBIA SYSTEM

VABC	349	860
CFRB	435	690
WJR	400	750
WGR	545	550

MUTUAL SYSTEM

WOR	422	710
WLW	428	700
WGN	416	720

NATIONAL (Blue Network)

WJZ	395	760
WHAM	261	1350

NATIONAL (Red Network)

WEAF	454	660
CRCT	357	840
WBEN	333	900

Cattle Steady, Calves Gain 50 During Week

TORONTO, Oct. 28 (CP)—A liberal run of cattle was cleared out at generally steady prices on Toronto livestock market and the holdover of 1,000 head from last week was reduced to around 300 head by this week's close the Dominion livestock branch reported. Calves were strong to 50 cents higher in spots. Hogs lost 15 cents at the opening but made a net gain of 10 cents on stronger closing trade. Lambs were strong to 25 cents higher, and sheep unchanged.

Some heavy, fat butcher cows were a shade lower on the closing cattle market but all other killers were cleared at firm prices medium to good weight steers sold at $5.25 to $5.75 and a few choice heavies reached $6 common, rough steers sold down to $4. Butcher steers and heifers were from $3.50 to $5.25 with some choice heifers at $5.60.

Cows ranged from $2.75 to $4.25 with a $4 closing top on fat cows. Canners and cutters were plentiful at $2.25 to $2.50. Good butcher bulls sold at $3.65 to $4.25 and bolognas were mostly $3.50. Fed calves ranged from $5.50 for mediums up to $9.50 for a few choice with tops generally $8.50.

A few loads of plain stockers were not sold. Other stockers of medium to good quality sold steady at $4 to $5 cwt. and some stocker calves reached $5.50. Good weighty feeders also sold up to $5.50 for a few lots. Milkers and springers were steady at $75 for tested tops with untested cows $40 to $60 each.

Grassers $4.50.

Calves were strong to 50 cents higher at the opening, but weakened a little. Choice vealers sold at $9.50 to $10, with a few kashers making $10.50. Several hundred heavy Western calves sold to killers at $5 to $6.50. Grassers were mostly at $4.50 to $4.75.

Hogs opened at $.750 to $7.60 off trucks for bacons, but the run was light and the market gained to a general $7.75 by the close. Sows were mostly $5.50 to $6.00 off trucks. Several hundred light pigs were sold at $3 to $5 each.

Lambs were $7.75 for good ewes and wethers delivered by rail, with a few choice up to $8. Lambs by truck were mostly $7.50, with a few up to $7.75. Bucks and heavies sold at $1 cwt. discount. Culls were mostly at $6 cwt. Sheep ranged from $2 for culls up to $4.50 cwt. for good, light ewes. Some Western breeding ewes sold at $7 to $9 each.

Live Stock Branch weekly summary:

	Cattle	Calves	Hogs	Sheep & Lambs
This week	6527	2409	5448	5034
Last week	7087	2276	6920	6423
1938 to date	261377	99535	213687	117071
1937 to date	298094	126956	201951	133772
This week 1937	6357	3385	6106	4921

I.O.O.F. Rally Takes 100 To Havelock

(Examiner Correspondence.)

HAVELOCK, Oct. 28. — Close to one hundred members of the Order of Oddfellows assembled on Wednesday evening in the Lodge Rooms of the Havelock Royal Lodge No. 286 when degree work was exemplified by visiting brethren and a sumptuous banquet catered by the local organization.

Bro. Harry Ferguson, Noble Grand of the Havelock I.O.O.F., conducted the ritual ceremony, while Bro. E. J. Leeson, Past District Deputy, acted as chairman for the program.

Representatives were present from Oddfellows lodges in Campbellford, Peterborough, Madoc, and Tweed.

The Second Degree was conferred upon three Havelock candidates by the Campbellford I.O.O.F. The Third Degree was conferred upon three Havelock candidates and one from Tweed by the Madoc Lodge. Two former brethren of the Norwood I.O.O.F. entered the local lodge by card.

The brethren adjourned to the dining-room about midnight, where a sumptuous banquet was served by the local lodge members.

Interesting addresses were afterwards given by several of the visiting brethren and veterans of the local lodge. Among those who spoke were: Bro. Dr. Beatty, D.D.G.M., of Madoc, Bro. William Constable, D. D.G.M.., of Peterborough, Bro. Ross, Madoc, Past D.D. Bro. Roy Loucks, Campbellford, Bro. McGregor, Campbellford, Bro. McDougall, Tweed, Bro. Rowe, Peterborough, Bro. Bristol, P.D.D., Madoc, Bro. Whittock, N.G., Madoc, Bro. D. A. Forde, J.P.G., Havelock, Bro. J. Howe, P.G., Havelock, Bro. H. Ferguson, N.G., Havelock.

Included on the program were musical selections by a Madoc orchestra and trio, the latter being made up of Messrs. Ross, Hawthorne and Wellman.

FIGHT KIDNEY ACIDS

Clogged, inflamed kidneys prevent proper elimination of toxic waste matter, resulting in excess acid accumulations in kidneys and blood. Gin Pills flush out the millions of tiny kidney tubes giving quick relief from backache, lumbago, rheumatic pains.

Let Gin Pills help you as they have so many others.

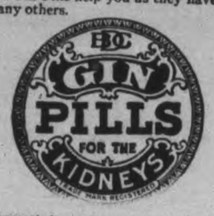

"Prove their merit ... their use."

To Discuss Colonies

Oswold Pirow, minister of defence for the Union of South Africa, whose current visit to Europe is said in London to be primarily concerned with defence problems. It is believed likely, however, that he will be called upon to present South Africa's view of the difficulties in the way of German demands for restoration of its colonies in Africa.

Centreville Honors Miss Ada Bonner

(Examiner Correspondence.)

CENTREVILLE, Oct. 28.—Miss Ada Irene Bonner bride-elect was the recipient of many beautiful and useful gifts at a miscellaneous shower tendered her Monday night in the Municipal Hall by the young people. Nearly one hundred were present. The hall was attractively decorated for the occasion. Rev. H. R. Williams was chairman.

Following the singing of "O Canada" Miss Robena Tate gave a piano solo. Miss Muriel Whittington read the address for the presentation of gifts, after which Miss Bonner made a very suitable reply, thanking all.

A reading was given by Miss Mary Larmer; violin selection and encore by Mr. Allen Brown; short addresses by Rev. H. R. Williams and Rev. D. A. McKenzie; solo, Mrs. John Thompson; reading, Miss Marian Earle; piano duet by Misses Grace Johnson and Gwendolyn Hutchinson.

Following the singing of the National Anthem dainty refreshments were served after which the evening was spent in dancing, with Miss Grace Johnson at the piano, and Messrs. Allen Brown and Walter Kinsman playing the violin..

Mrs. Ronald Isbister is visiting her sister in Detroit.

Mrs. James Kinsman has returned from visiting her sons, Wesley and John, in Toronto.

Rebekah Officers Are Installed

(Examiner Correspondence.)

MILLBROOK, Oct. 28. — Millbrook Golden Sheaf Rebekah Lodge No. 176 was visited by Sister Nellie Beatty, D.D.P. and her staff from Peterborough on Tuesday evening, the occasion being the installation of their officers for the ensuing year.

Members of the Peterborough installation team were D.D.P. Sister Nellie Beatty, Sisters Worboy, Londerville, Houston, Sexsmith, Wiley, Throop, Brotherstone, Wilson, Brailey, Garside and Price.

The officers installed for the coming year were N. G. Mrs. W. C. Thorndyke, V.G. Mrs. Arthur Fallis, Financial Secretary Mrs. P. I. Bentley, Treasurer Mrs. H. A. Fallis, Recording Secretary Mrs. H. J. Armstrong.

Refreshments and a social hour were enjoyed at the close.

Conacher Finds Cobourg Hospital More Like Penal Institution

COBOURG, Ont., Oct. 28.—(CP).—Evidence brought out at a meeting here yesterday of the Royal Commission investigating Ontario's mental hospitals prompted Commissioner Lionel Conacher, M.P.P., Toronto Bracondale, to remark the hospital at Cobourg was "more like a penal institution."

"It seems that way," agreed Chairman C. A. Magone, K.C.

The case in question involved a girl inmate, whose father sought her release. The release was held up pending an investigation into conditions at the girl's home.

"I feel that this girl requires further training here," said Dr. George H. Kidd, medical superintendent.

"She is under sentence here, as it were," commented Mr. Conacher.

In connection with another case, that of a girl who had been committed from the village, the commisison was informed her father had objected to her marrying. The girl, it was said, was a mental defective.

Just Wanted To Wed.

"Apparently she is in the hospital because she wanted to get married," commented Mr. Magone. "Her father sent her away because of this and the hospital is being made a party to it. Why should the government pick a husband for her?"

Dr. Kidd replied that in his opinion, she would always require supervision.

Her father, it developed, had given instructions as to who could see the girl and who she should write to while in the hospital.

"It is a hospital rule that letters are to be delivered unopened to the patients, but in this case you felt that circumstances were such that this rule need not be adhered to?" asked Commissioner Counsel Eric Silk.

"Yes," replied Dr. Kidd.

Later the commission inspected the buildings.

Millbrook Band Honors Member

(Examiner Correspondence.)

MILLBROOK, Oct. 27.—An unusual gathering of the Millbrook Citizen's Band took place on Monday evening at the home of one of their most valued members, E. J. Powell, who was recently united in marriage to Miss Jessie L. Armstrong.

Their president, George McKnight acted as master of ceremonies and expressed the pleasure of the band at being present to pay their respects to a deserving couple. Lieut. W. H. Peryer, their leader from Peterborough was then called upon for a few remarks in which he wished them a happy married life, stressing tolerance, the opposite of which caused many unhappy marriages.

A lovely electric mantel clock was presented Mr. and Mrs. Powell, along with a scroll containing an appropriate address and signed by the bandsmen.

Mr. Powell replied on behalf of his wife and himself and thanked the band for their gift. He promised record attendance in future at practice, wife and weather permitting, after which the visitors sang heartily, "For They are Jolly Good Fellows."

Cards and crokinole were played by the festive throng until lunch time when the bride assisted by Mrs. F. J. Smith served lunch.

Delegates fro mthe United States attended the International Foundry Congress in Warsaw, the first ever held in Poland.

OBITUARY

WILLIAM MURS LARMER

(Examiner Correspondence.)

MILLBROOK, October 28. — Early Sunday morning there passed away at his late residence, Centre street, Millbrook, William Murs Larmer, in his 74th year following a short illness. He was a son of the late Mr. and Mrs. Samuel Larmer, pioneer settler of Cavan, and was the last surviving member of his immediate family.

When a young man he was united in marriage to Maria Clarke of Millbrook. For 17 years the couple farmed on the Seventh Line, Cavan, coming to Millbrook to take up residence three years ago.

Besides his sorrowing wife there are one daughter, Mrs. George Mugford of Miami, Florida, and two sons, Edward of Toronto and Cecil, Moosejaw, Saskatchewan, to mourn the los sof a dear father.

The funeral was held Wednesday, October 26, from his late residence conducted by Rev. A. L. Sisco, assisted by the Venerable Archdeacon W. Simpson, and Rev. H. R. Williams. Interment took place in St. John's Cemetery, Ida.

Six nephews acted as pallbearers and were Messrs. Arnold, Earle, Cassell, Ross, Edward and Victor Larmer.

ROSENEATH

W.M.S. Presbyterial Rallies In Colborne

(Examiner Correspondence.)

ROSENEATH, Oct. 28.—A meeting of the executive, finance and nominating committees of the W.M.S. of the Cobourg Presbyterial, was held in Colborne United church on Tuesday, with morning and afternoon sessions.

Mrs. S. L. Terrill, Wooler, president, in her opening remarks, defined leadership as a willingness to share with others; a little sacrifice and a wonderful achievement.

Reports were presented by department secretaries, in which was stressed the spiritual side of the work.

Boys' place in Mission Band work was the theme of an interesting and helpful discussion. Auxiliaries were asked to adopt a uniform method of budgeting their allocation, by Mrs. W. J. Jibb, secretary of Christian stewardship and finance.

The resolution committee was named: Mrs. J. J. Way, Wooler; Mrs. W. Calder, Grafton; and Mrs. A. S. Cooper, Cobourg.

Program committee for the 1939 Presbyterial: Miss Lora Pender, Cobourg; Mrs. Oscar Morrow, Brighton; Mrs. Fred Sherman, Brighton; and Mrs. H. A. Mellow, Gore's Landing.

During the afternoon a memorial service was held for the late Mrs. H. L. Flindall, who met with a tragic death some months ago.

Mrs. Orville McClelland of Bethel Grove and Miss Bernice Jibb of Camborne favored the gathering, singing a duet, "Peace, Perfect Peace."

Dinner was served by the Colborne Auxiliary and greetings from the church were brought at this time to the meeting by Rev. Roy Rickard pastor.

Mrs. J. B. Reynolds brought findings from the school for leaders, to the gathering. On motion a resolution was drafted, protesting the sale of beer and wine in licensed parlors, to be forwarded to the branch temperance secretary.

The meeting closed with singing and the Mizpah benediction repeated in unison.

Queen Elizabeth Bequeathed Mother's Diamonds

London, Oct. 28 (AP)

QUEEN ELIZABETH was bequeathed the diamonds of her mother, the Countess of Strathmore, in a will made public today.

Among other things, the Countess left to her youngest daughter, the Queen, "my diamond snake bracelet and my yellow diamond cross."

The King received two miniatures of his wife. The bulk of the £11,000 ($56,000) estate of the Countess, who died June 23, was left to two younger sons.

Marmora Guild Holds Fowl Supper

MARMORA, Oct. 28.— The annual fowl supper under the auspices of St. Paul's Ladies' Guild was held in the town hall on Thursday, proving to be as successful as in past years.

In addition to the excellent repast amusement was provided with a fish pond and bingo.

Towards the close of the evening dancing was enjoyed with music furnished by Bert Kourl and Eugene Reynolds, guitar and mouth organ and Harold Auger piano.

Jail Hounds Master Going Back to Pals After They Let Him Skip Out in 1927

New York, Oct 28 (CP).

THE bloodhounds of Huntsville, Tex., penitentiary are going to have their old pal, Jim Berry, back among them again, as soon as his transfer from Sing Sing can be arranged, police revealed yesterday.

Jim, an old cow hand with a love for dogs and horses, was doing a stretch down at Huntsville in 1927 and the warden hearing of his leanings gave him charge of the kennels of 87 bloodhounds. The dogs got to love their new master. Then one day Jim got to craving the wide open spaces and went over the wall.

The warden set the hounds on Jim. They caught up with their old keeper after a few miles and joyful was the reunion. They romped with him all day, running ahead and barking back playfully until night came on and Jim, embarrassed by their happy howling, ordered them home. Home they went.

The warden, still peeved about the whole thing, insists Jim return to serve his unexpired term at Huntsville.

THE PENMANS LABEL *is Your Assurance of Satisfaction*

The value of merchandise is determined, not by the price-tag but by the honesty and integrity of the manufacturer. That is why many thousands of Canadians look for the Penmans label on Knit Goods. Experience has proven it to be a guarantee of fine quality at a fair price.

The well-tailored, comfortable fit — health-protecting warmth of Penmans "71" Underwear are value-giving reasons why so many men insist on the Penmans label. They have found this insistence worthwhile.

Available in shirts and drawers and union suits including the popular NuCut style for Men and Boys.

Penmans 70th Anniversary

638F71

"71" UNDERWEAR FOR MEN & BOYS

LUCKY SPOT

Saturday at HALL'S

AMAZING VALUES IN

Fur Timmed COATS

An outstanding group of hand-picked 1938 models. Wait till you see them! You'll gasp at the value!! Wait till you slip into them, and feel the warmth of rich Wool Fabrics (boucle and Suede) . . . . see the smart silhouettes! You'll know that you are getting glorious Coats for just 19.95!

- *Fur Collars*
- *Shrugged-up Shoulders*
- *Furred Sleeves*
- *Bloused Backs*

19.95

These amazing values have only been obtained after weeks of effort and through co-operation of two of Canada's foremost Coat manufacturers. Remember they are chamois lined! Black, Green Wine, Brown, Navy. Sizes 14 to 44. The rich furs are:

- Sable
- Wolf
- Red Fox
- Black Fox
- Opossum
- Persian Lamb Plate
- Bombay Lamb
- Brown Fox

A Worthwhile Repeat!

Good-Looking **FROCKS**

They Look More Than a Mere **3.94**

One of those hard to beat values! The newest styles . . . . the newest lines . . . . the newest sleeve, skirt and neckline treatments! Really smart little frocks for all daytime occasions. Quality crepes in deep Autumn colorings with effective trims. Women's and misses' sizes. Sizes 14 to 42.

Our Reg. 1.98 Felt Hats

We've sold dozens and dozens of them at 1.98, and after Saturday the price goes back to 1.98. So, if you want a snappy, good looking hat, in any number of becoming and flattering styles, at a give-away price . . . SHOP SATURDAY . . . they're only **1.69**

Girls' Reg. to 2.98 Dresses

Another feature value! Lovely quality plain colored crepes with pleats, shirring, smocking and novel trims. Long and short sleeve styles in sizes 7 to 12. Red, blue, green, brown. SPECIAL **1.69**

Women's Russian Style Flannelette Pyjamas

So warm, so cosy, so neat! Two piece styles with top in Russian effect buttoned on shoulder. Plain shades of blue, pink and yellow with contrasts in pleasing printed effects. Small, medium and large sizes. SPECIAL VALUE **1.29**

Outsize Flannelette Gowns

Here's value in an extra large size gown of soft, well napped white flannelette. Long and short sleeves . . . high or V necklines. Outsizes and regular sizes, too. Plain white or with colored trim. EXTRA SPECIAL **1.00**

Extraordinary Value In Sample KID GLOVES

Some Suedes in the Lot . . . Reg 1.95 and 2.50 Values

What a fortunate purchase we made! Superior quality imported kid gloves in a sample lot that is truly exciting. All types of dressy, tailored and casual styles. What extra fine quality kids, smooth and glaced . . . also a few tailored suedes in the lot. They are mostly one-of-a-kind in stylings and come in a host of complimentary colors, bright shades, as well as black, brown and navy. Buy now! Buy for gifts and for personal use. Sizes in the lot 6 to 8. Imagine it, gloves worth 1.95 and 2.50 for only . . . PAIR **1.49**

Rousing Sale of Seconds In

Chiffon Hose

There's still a good selection of colors and sizes in this special. Fine 4 thread chiffon silk to top, with lisle reinforcements. Plan to stock up on this SUPER VALUE to-morrow. Pair **49c**

Reg. 59c Boys' English

Wool Golf Hose

Good sturdy hose for rough and tumble and hard wear. Wide ribbed, all wool in pleasing grey and brown heather mixtures Knee length style with deep turned down, patterned cuff. Sizes 7 to 10. SPECIAL FEATURE **47c**

Two Outstanding FLANNELETTE BLANKET Values

EXCEEDINGLY FORTUNATE PURCHASE OF MILL RUN BLANKETS

Single Bed Size 54 x 80"

After continued trying we are at last able to offer these Blankets at a really sensational price. Grey with stripes, or plain all white in the right size for single and twin beds. Good weight soft napped finish for extra warmth and comfort. EXTRA SPECIAL VALUE, PAIR **1.59**

Extra Large Size Plaids and Greys

Here's economy in extra wide, extra long Blankets . . . they're 70 x 90 inches! In various pleasing plaids of green, yellow, rose, and orchid, or in plain grey with bar stripe borders. Good warm blankets that will appeal to every value-wise, comfort-wise housewife. EXTRA SPECIAL VALUE, PAIR **2.19**

Reg. 1.19 White Sheets

Not just ordinary sheets, but firmly woven, fully bleached white cotton 72 x 90 inch size, suitable for double beds. Finished with plain hem top and bottom. Replenish your stock tomorrow, the value is outstanding at . . . EACH **89c**

Boys' 2-Piece Suits

Trim little suits for the lad 2, 3 and 4 years. Fine, corded velveteen trousers with buttoned-on broadcloth blouse in long sleeve style with tailored collar. Brown with yellow, royal with copen, brown with tan. SPECIAL VALUE . . . suit .. **1.79**

REG. 59c TO 98c VALUE IN

Bordered Lunch Cloths

Irish Manufacturer In Sizes 50 x 50 52 x 52 and 54 x 54 Inches. SPECIAL **49c**

A firm, closely woven cloth that will give splendid every day wear and stand many, many trips to the wash tub. Fast-colored borders in Green, Yellow, Blue and Rose. Note the three sizes, the low price and SHOP SATURDAY!

RICHARD HALL Limited

The Peterborough Examiner

VOL. LXXX, No. 251 — PETERBOROUGH, FRIDAY, OCTOBER 28, 1938 — PRICE THREE CENTS

May Get Money Back

CALARGY.—Charles Ogg, of Ottawa, who sent two dollars in "conscience money" to the Royal Canadian Mounted Police, may get his money back. He sent the money to repay for two jars of preserves taken "a few years ago." Police have no report of the incident.

Charged With Murder

OTTAWA.—Mrs. Mary Dora Mulligan, 27, will appear in court here on a charge of murdering her 18-months-old adopted son, Arthur Jones, in the home of a Chinese laundryman, Paul Hamilton, last October 2.

Square Shooter Comes Out On Top Kinsmen Club Is Told By Alex Ponton Of Balmy Beach

In business or sport the fellow who shoots square is the one who always comes out on top, Alex Ponton well known coach of the Balmy Beach Senior Rugby squad told the Kinsmen Club at the regular meeting in the Empress Hotel Thursday night, when he gave an inspirational talk studded with compliments to the young but courageous Orfuns who set the Canadian rugby world agog with their sensational win over Sarnia Imperials last Saturday.

"Bill Irwin is the fellow who has the leading football team in the East today, you must realize that the Beaches are also the underdogs to Sarnia and that is another reason why the Petes should be proud. The Orfuns defeated the best football club, and one can't belittle such a feat. At Montreal when they kept putting up zero marks for each quarter of the Sarnia-Orfuns game we thought something was amiss, and it was not that we were underestimating the Orfuns, because the Beaches have played your team, and know its calibre.

Beaches Must Win

I hope our friend Cec. Perdue is wrong in his predictions because the Beaches must win the next three games or I'll know the reason why. Right now we are in a rather unenviable position.

Ponton gave a brief history of the Balmy Beach club in which he said the team had its beginning 14 years ago in a rather obscure east side park, for the simple reason that many of the players were not in the same class as the Argonauts, or at least were given to understand that. Every year they lost money, he said but the team spirit and a dogged determination to get somewhere had its reward in 1930 when they won a Dominion Senior Crown. Ponton contended that high school boys have been the backbone of the team down through the years. He paid glowing tribute to Ted Reeve, who has always been the foremost supporter of the Beaches and lauded Ab Box, as the mainstay of the Beaches for the past few years.

Use Home Talent

It's a good idea when you are starting a club to import two or three players for positions but I am a firm believer in the practise of building from the bottom with home talent. Fellows like Marsh, Loucks, Magee or Curtain have the stuff that makes top rank senior footballers and I am confident that if Peterborough continues building the team, giving home talent every chance they will have a wonderful crew in a very short time.

"At this point I would urge everyone of you to take an interest in some young fellow who is ambitious and needs help. Get him into sports, start him right and stay with him. Sport is a valuable education, every fellow can't be a top rank athlete, and often we find that the chap who is not an athlete has the ability to succeed in business where the athlete would fail.

In football there is no hope of remuneration, we have no professional football, like we have professional hockey, but the young fellow in football is just as anxious to use his athlete ability and incidental popularity to help him succeed in business. That type of young man in my opinion deserves a chance to make good in the business world.

The great athletes today capitalize on hero worship to succeed in business and that is as it should be, Ponton stated.

Should Have Ideals

A young rugby player should have ideals as well as ideas, he said. Unless you have some ideal you will soon fall by the wayside, succumbing to one of the common bad habits. Steer clear of the fellows who drink, swear, gamble, smoke or are women crazy. You owe it to yourself and your future to live clean and to play clean, and although we don't like to harp on it, nevertheless it is very true that the men in either sport or business who shoots square always comes out on top.

The fellow who is clean on and off the playing field is not only an asset to the team but to the country. The publicity he gets will assist him in carving a place for himself in the business world later, and every great athlete should remember there are hundreds of teen age boys who rate him as the greatest guy in the world and rugby players especially owe it to their young supporters that they exemplify the best there is at all times.

Open Up the Game

The average spectator at a rugby game knows little about it. He likes to see somebody smacked and he likes to see the ball in the air, because when the ball is clear the fan has a good view of everything that is going on.

I feel the forward pass is here to stay; it helped a great deal in opening up the game, and making it more interesting to watch.

I feel, too, that defense in Canadian football is much stronger than offensive play, and there is a thought in the back of my mind that the time may come when we may have to adopt a few more features of the American style of play to open up the Canadian game. I am not suggesting that we adopt any of their tricks, but merely drawing your attention to the fact that several of the teams playing senior rugby in Canada are very evenly matched, and may improve their defensive style to the point where the game would not be interesting to watch. The forward pass has done much to liven up the game.

In concluding Mr. Ponton paid tribute again to the fighting Orfuns, and wished Peterborough every success in senior football.

The speaker was introduced by Hal. Leybourne, who said Ponton had been a sprinter on the Canadian Olympic team in 1920 at Antwerp and had been associated with rugby since 1920, and at the conclusion of the talk Emmett F. Sheehy voiced the appreciation of the club for the interesting talk.

H. A. Cranfield, president of the Peterborough Football Club, spoke briefly and said in part: "If the Orfuns can pull through this year we will be back in 1939 with a much better squad." He forecast Sarnia to beat Montreal Nationals on Saturday and the Orfuns to give Balmy Beach a real tussle.

H. L. Bamforth, coach of the Peterborough Collegiate rugby teams for the past few years, spoke briefly, and R. D. Clendenning of Toronto, a strong supporter of the O.R.F.U., tendered his best wishes to the Orfuns and the management of the club.

Alderman R. M. Glover, called on by the chairman to say a few words, said: "No person in the world of sport to-day is better qualified to give good advice to young athletes than Alex. Ponton, our guest speaker. I wish to congratulate him on the fine job he has done coaching the Beaches down through the years, and for his contributions in keeping rugby on a high plane." Alderman Glover also said a rugby team is always a better team if built from the ground up with home talent.

Dr. E. M. Crouch, chairman of the club, thanked Howard Shimer for arranging the splendid program.

YOU AND YOUR FRIENDS

Are cordially invited to attend the first annual Exhibit of "OUTSTANDING PICTURES OF THE YEAR" which is being held in the Tudor Room (upstairs) of the Roy Studio, 140 Hunter street, from Wednesday, November 2nd to Saturday, November 12th, from 10 to 12 A.M., 3 to 5 P.M., Saturday evenings from 7 to 9 P.M. This interesting exhibit of photographs consists of some 50 enlargements representing the work of twenty-five local amateur photographers,.

THE ROY STUDIO
140 HUNTER ST.

Enjoy the pause that refreshes at home
DRINK Coca-Cola

"Suicide Car" More important than the "cow catcher" as an obstacle remover for Palestine trains is this "suicide car". Manned by a picked band of dare-devils it precedes trains looking for land mines weakened bridges and barricaded tracks. The work is extremely dangerous as mining of railroads is a favorite trick of the Arab terrorists.

Main Street Topics

Jabs and Jottings as Picked Up By Examiner Reporters.

INFORMATION WANTED.

From Detroit comes a letter to the local police department asking for information in regard to one Henry Smith, a stationary engineer. He is thought to have lived in the vicinity of North Bay in 1900. Friends in Detroit are anxious to learn something of the Smith family and apparently believe that Peterborough and North Bay are close to each other.

NICHOLSON REMANDED.

Facing a very serious charge in regard to a member of his own family, Pierce Nicholson was remanded until Tuesday when he appeared before Magistrate O. A. Langley, K.C., in police court this morning. Nicholson asked for the remand, stating that he wanted to consult a lawyer and the Crown was not ready to go ahead in any case. The accused has not yet pleaded or elected.

NO SATURDAY ADJOURNMENTS.

A request from a Toronto lawyer who is appearing in a local liquor case that the hearing should be adjourned until Saturday, November 5 did not meet with a very cordial reception at the hands of Magistrate Langley to-day. "I will sit on Saturdays when there have been arrests the night before, but I am not going to have any cases adjourned to that day," he declared.

LEAVING CITY.

Kinsmen honored one of their number, H. A. Leybourne, manager of the Auburn Mills, who has been promoted to the staff of the sales office at Montreal, at the regular meeting on Thursday night when Ellsworth Deyell presented him with a gold-headed walking stick. Mr. Deyell voiced the regret of the members in losing Mr. Leybourne, and tendered the best wishes of the club for his success on his new job.

GETS JEWEL

At the regular monthly convocation of the Royal Arch Masons held on Thursday night in the Masonic Temple, E. B. Fowler, was presented with a Past Princ.pal's 25-year Jewel which marks a quarter of a century of active membership following the holding of Principal's office. The jewel is presented to the local Chapter by the Grand Chapter and then to the member in tribute to his record of service.

STILL IN FORCE.

Citizens should remember that the Home Improvement Plan is still in force and that it is possible to obtain loans for all kinds of repairs or improvements to homes by the owners. Several people got the idea that when the National Housing Act came into existence the Home Improvement Plan was discontinued but this is not the case. Local banks will gladly explain the plan and lumber companies are willing to give any information without obligation. The plan covers sewer installations, decorating and painting, roofing, built in cupboards, hardwood floors, and the hundred and one similar jobs.

STILL SOME LEFT.

The police department reports that there are still some 100 dogs in Peterborough for which no license tags have been issued this year and it is intimated that unless there is some speedy action on the part of the owners, some of the latter may get a chance to see how the police court functions.

GUESTS OF CHOIR

Members of the Orfuns Rugby Club, which plays Balmy Beach in Toronto tomorrow, had a light workout on the dance floor last night at Nassau, as guests of the St. Paul's Choir at the annual Hallowe'en party. Captain Harry Marsh of the Orfuns is a member of the choir and most of his gridiron teammates—after a stiff drill at the Exhibition Grounds—tapered off with pumpkin pie and the light fantastic till a respectable hour.

ALL SET FOR PARTY.

Don Scott, chairman of the Kinsmen Club Entertainment Committee, reported on Thursday night that plans have been completed for the annual Hallowe'en frolic at Brock Street Summer Gardens. He urged the members to attend in costume, and said the prizes this year will be appropriate and valuable. The frolic is a public venture and every person is eligible for prizes. Proceeds are to further club work.

ELECTS OFFICERS.

Sixty Catholic young people attended a re-organization meeting of the Columbus Junior League on Thursday night in St. Alphonsus' Lyceum. Tentative plans for a very active winter were discussed by the group and a definite program will be drawn up at the next get-together. Officers for the year are Armene McCarthy, president; Clem O'Toole and Helen Ross, vice-presidents; Clara Grisdale, secretary; Jack Lynch, treasurer.

BLAME DEFECTIVE WIRING.

Defective wiring caused the second fire in two days last night, Fire Chief George Gimblett reported, following a call to 104 Aylmer street shortly before seven o'clock. A temporary wire had been installed to connect a radio and caused a short circuit, he said. No damage was done N. H. Bradley, Aylmer street, suffered burns about the hands when his truck caught afire on Aylmer street. The fire department extinguished it with a hand pump and little damage was done.

PRICE INCREASE FORECAST.

Official estimates of the potato crop for Canada in 1938 place the total yield at a little under 37,000,000 hundred weight which is 14 per cent lower than last year's yield and the lowest since 1915. Dry rot and other conditions are blamed for the low yield along with the fact that many farmers planted only a small acreage this year. Locally it is expected the prices will be affected to the extent of showing an increase in the near future, as the demand for winter supply makes itself felt.

Unorthodox Fashion Of Wearing His Braces Fails To Aid Man Charged With Being Drunk

The fact that a man accused of being drunk had one wing of his suspenders inside his vest and the other outside impressed two police officers as an indication that he was under the influence of liquor, they testified during a police court case Thursday afternoon.

The accused, in explanation, said that he was a butcher and his braces, when he was using a saw, chafed his shoulder so that he had got into the habit of wearing the right part of his suspenders outside his vest.

Unbottoning his coat and throwing it back, he revealed that he had his braces on in that unorthodox fashion even in court.

However, the two officers, Constables W. A. Clark and Percy Sexsmith, had seen other signs of intoxication and described them for the information of the court, with the result that Magistrate Langley, K.C., accepted their evidence and registered a conviction, despite the testimony of the accused that he had not had a drink on the date mentioned.

He was fined $10, but in view of the fact that he had been kept locked up on Thanksgiving Day, Magistrate Langley set the costs at 75 cents. W. J. Arthur Fair was defence counsel.

Second Offender Is Given Three Months

Convicted as a second offender under the Liquor Control Act, John Yates was sentenced by Magistrate O. A. Langley, K.C., in police court this morning to three months imprisonment in the county jail on a charge of illegally possessing liquor.

Most of the evidence in the case was heard at the Thursday afternoon session of the police court. Two witnesses called by the Crown testified that they had met Yates and his wife in the American Hotel on the night in question and in company with them and an elderly man whom they did not know drove to the residence of Mrs. Max Vincent. They stated the car was driven into the laneway alongside the Vincent house and that Yates went inside and came out shortly afterward carrying a carton which was put on the floor in front of the back seat of the automobile. One of the witnesses said that it was a carton of beer.

The party then started to drive to Yates' house and as they were travelling east on Sherbrooke street near Sherbrooke Place another car, which they thought was the police car, pulled alongside add a flashlight was turned on them. Their own car was driven into Sherbrooke Place behind some houses there and the party got out and tried to make their escape. The car, which belonged to one of the witnesses was seized by the police.

Police Car Follows

Constable W. A. Clark testified that he was driving east on Parkhill Road in the police car when he saw a car drive into the laneway near Mrs. Vincent's house. He had driven past and then stopped and when the car came out again he followed it, at times travelling at 40 miles an hour until on Sherbrooke street he pulled up alongside and turned his flashlight on the other machine and then on to himself so the others could see that he was an officer.

The other car did not stop but turned into Sherbrooke Place behind some houses and he followed on foot in time to see the occupants get out and start to run. He pursued one of them and grabbed him, stating that his prisoner was an elderly man. He was bringing him along when he saw Yates with a carton of beer in his arms hurrying away from the car whereupon the officer released his first prisoner and arrested Yates.

"And what became of the elderly man?" asked Magistrate Langley.

"I haven't seen him since," replied the officer.

This morning Crown Attorney V. J. McElderry called Inspector J. F. Reid to testify to a bottle taken from the carton which Constable Clark had stated he had found in Yates' possession, which had been sent to Toronto for analysis. The certificate of the analyst was produced and put in as exhibit. It showed that the contents were intoxicating.

Moves For Dismissal

W. J. Arthur Fair, who acted in Yates' behalf, cross-examined the witness closely as to the identification of the bottle and afterward when the crown's case was declared closed made a motion for dismissal on the ground that the bottle had not been properly identified.

The motion was refused and Mr. Fair after consulting with the accused announced that he did not propose to call any defense evidence.

In giving judgment Magistrate Langley said he was satisfied that a clear case had been made out by the crown. It was true that the witness called to prove the analysis (Inspector Reid) did not seem to understand the certificate very well but that was not important. What really mattered was that it should be understood by the court and he was satisfied on that point.

Yates admitted a previous conviction under the Liquor Control Act.

"I have no option therefore," remarked the Magistrate, "but to deal with you as a second offender and the penalty is set forth."

He then imposed a sentence of three months.

OBITUARY

THOMAS VINCENT GOSSELIN

The funeral of Thomas Vincent Gosselin, who died on Thursday of pneumonia, will take place on Sunday afternoon at 2.30 o'clock from the home of Daniel Kennedy, his father-in-law, 470 Rogers street, to the Church of the Sacred Heart and thence to St. Peter's cemetery.

The death of Mr. Gosselin at his home, 69 Crescent street, resulted from a comparatively brief illness.

TONIGHT
SIXTEEN YOUNG PEOPLE OF THE STUDENTS' LEAGUE OF MANY NATIONS REPRESENTATIVES OF PRACTICAL BIBLE TRAINING SCHOOL WILL HOLD GREAT WITNESS MEETING IN
Bethany Tabernacle
You Are Welcome

President-elect

W. A. Richardson who has been elected president of the Peterborough Kiwanis Club for the coming year.

Vegetable Men Favor Market Twice A Week

The possibility of developing a mid-week market was discussed by the Peterborough Vegetable Growers' Association at their meeting Thursday night in the office of F. C. Patterson, representative of the Ontario Department of Agriculture. The established custom of marketing farm produce locally on only one day in the week, crowding sales into the few hours of one morning, was regarded as a detriment in some respects to farmers. One man reported that chickens were sold last Saturday afternoon as low as fifteen cents a pound, producers being willing to sacrifice price rather than take the poultry back home with them. And it was said that the reducing of the price reacted even against the merchants who stocked them for the retail trade.

The idea was only broached but it was suggested that the Association might be the nucleus of a larger organization to operate in the interest generally of all the farmers of the district who sold their products on the local market. One of the members proposed as a possibility the pooling of contributions to be used in an advertising campaign directed to the development of a Wednesday market. It was believed that merchants on the whole might be sympathetic toward the idea which if successful would bring more sellers and buyers out at the middle of the week, obtaining a better distribution of the sales of produce.

The Association decided to exhibit a display of vegetables at the Royal Winter Fair, and also approved the idea of sending two displays to the Canadian National Exhibition one for each week for the purpose of maintaining freshness of appearance.

CORRECTION
This Item
COUNTRY KIST PEACHES
in last night's advertisement should have been
2 16-oz. Tins 19c
Not 16-oz tin, 19c
A. & P. STORE

The Rambling REPORTERS

A 4-POUND LOSS

A whimsical note was interjected into the report on the Jackson Park summer camp for underprivileged children by Kiwanian John I. Allen, chairman of the committee dealing with the camp.

The children in attendance gained 475 pounds during the summer and would have gained more except that some had had their tonsils removed. "The hospital didn't return the tonsils," he reported ruefully, and estimated that each lost about four pounds as a result of the operation.—P.

32 Purchasers Are Found On Lucky Spots

Up to press time "Miss Lucky Spot" had found thirty-two purchasers in Peterborough standing on "Lucky Spots." Each was presented with a crisp new one dollar bill. Some time this afternoon eighteen other buyers will be richer to the extent of "Miss Lucky Spot's" cash gift, and to-morrow over fifty more will be pleasantly surprised with her greeting "Pardon me, but you are on a Lucky Spot. Will you please accept this dollar bill?" No refusals are anticipated.

The Lucky Spot buyers so far are:

Mrs. James Dewart, R.R. No. 6, Peterborough.
Miss Barbara McMann. 217 Charlotte.
Frank Emberson, 164½ Dublin.
Miss Myrtle Boreham, 476 Donegal.
Miss V. McNeely, 181 Lock.
Miss Kay Powers, 708 Water.
M. Fitzsimmons, 492 Bonacord.
Mrs. Oscar Reid, R.R. No. 1, S. Monaghan.
Mrs. A. DeMario, 149 Rubidge.
Mrs. H. R. Collingwood, 337 Downie.
Dr. A. T. Barr, 540 Water street.
Mrs. Chas. Taylor, Curve Lake.
Mrs. H. Chate, 64 Hunter W.
Mrs. Walter Guyatt, R.R. No. 1, S. Monaghan.
Miss S. Bennett, Y.W.C.A.
Ed. Prete, 192 Sherbourne.
Miss Stewart, R.N., Ross Memorial Hospital, Lindsay.
Mrs. W. J. Routley, Charlbond Apt.
Mrs. G. N. Gordon, 369 Hunter W.
Rev. G. J. Bousfield, 334 Roger.
Mrs. A. E. Janeway, 567 Water.
Mrs. K. G. Lech, 513 Hunter.
Alec Willis, 219 Princess.
Mrs. Fred Perrin, R.R. No. 1, Bailieboro.
E. Cuthbert, 132 Brock.
J. J. Quinlan, 262 Simcoe.
D. W. Way, 271 Prince.
Mrs. F. Allen, Campbellford.
Mrs. A. McNab, 494 Weller.
Mrs. H. G. Fitzgerald, 452 Hunter W.
Miss A. Allen, 271 Sherbrooke.
Mrs. Van Someren, 181 St. Paul Ave., Brantford.

W. A. Richardson Elected Head Kiwanis Club

W. A. Richardson was elected by acclamation president of the Peterborough Kiwanis Club for the year 1939 at the annual elections held at the club's weekly luncheon at the Empress Hotel to-day. He will succeed L. J. Pettit to the chair when the new officers are installed during the club's first meeting in January.

It was not a convenient time for him to take over the presidency, but he realized it was a duty and would forego other plans to fill the position, Mr. Richardson told applauding Kiwanians following his election.

Bill English and Vern Morphet were elected vice-presidents of the club and the board of directors for 1939 consists of Jacob Low, Lawrie Mitchell, Neil Warrander, J. A. Troke, D. Ovens, J. Lewis and W. Derry. Tom Mark was re-elected by acclamation treasurer of the club. The secretary will be elected by the executive at its first meeting.

Election of officers took up most of the club's luncheon hour. Secretary J. A. McKone read a report by Kiwanian J. I. Allan on the club's camp for underprivileged children and members moved a vote of appreciation of his efforts, in an unprecedented move. Cost of the camp this year was between $1,200 and $1,300, Mr .Allan reported. Next week Kiwanians will vote on the question of incorporating their organization.

BUY NOW THIS EASY WAY!

$5 DOWN
10 Weeks To Pay
Buy using our Budget Plan you pay no more for your new Suit or Topcoat than if you buy for cash.
BOARD & HUFFMAN
188½ Charlotte. Tel. 275

HOLIDAY CANDY
PEANUT TOFFEE
25c lb., 2 lbs. 26c
FOR THE WEEK-END ONLY
Week-End Menu
TURKEY DINNER
Full Course 40c
SPECIAL FOR SATURDAY and SUNDAY
Capitol Grill
OPPOSITE CAPITOL THEATRE

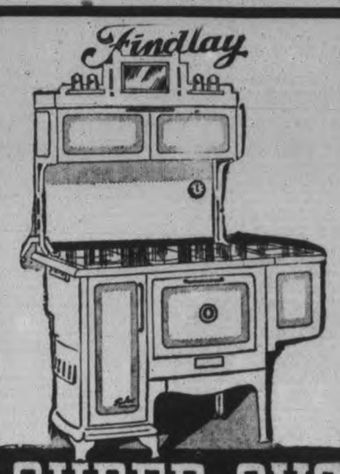

SUPER OVAL

OLD STOVE ROUND-UP
Today and Saturday
• Your Last Chance in Which You Can Get 10.00 or More Allowance For Your Old Stove.
Easy Terms, 5.00 Down, 5.00 a Month
Telephone Us Now—The Number is 3075
T. J. CAVANAGH
FRIGIDAIRE STORE
434 GEORGE ST. TEL. 3075

News and Views of Recent Happenings in the British Isles

GERMAN DOCTORS RESTORING GIRL CALLED "TOTAL WRECK"

Child Badly Hurt by Car Able to Walk With Crutch

"HAPPIEST PERSON"

Swansea — Six-year-old Dinah Frayne of Swansea, described as a "complete wreck" eight months ago, may yet make a good recovery, thanks to German specialists. Dinah suffered a fractured skull, two broken ribs, multiple injuries to one leg, and a paralyzed arm when she was knocked down by a car and dragged 40 yards in January.

At the assize court, when the child was awarded damages of £4,000 ($20,000), her counsel said she would "never know the pleasures of youth," while Mr. Justice Singleton declared that no money could compensate her.

But medical science is working wonders.

Dinah's head and ribs had been mended, and a Swansea surgeon had, almost miraculously, saved her leg, but specialists feared that her arm would have to be amputated.

Met Injured Cyclist

Then Paul Preiss, German cyclist, injured in a trial in Wales, was taken to a Swansea hospital. Mrs. Frayne took him flowers, and a friendship started between the Fraynes and Herr Preiss. A friend of Herr Preiss suggested flying Dinah to Berlin to see specialists.

"When I offered to pay the fare for myself, my wife, and Dinah, I was told 'there is nothing to pay. You are the guests of Baron von Falkenhayn'" W. J. Frayne, Dinah's father, said.

"Half an hour after I arrived at my hotel in Berlin a German entered and asked to see me.

"He had come from the Berlin clinic of Dr. Sauerbruck. He examinde Dinah immediately and made arrangements for her to enter the clinic next morning.

Prescribed Massage

"The German specialists prescribed special massage and electrical treatment and asked me to take her back in six months' time. The treatment is doing good already.

"Dinah can move the upper part of her arm, and can make a slight movement from the wrist.

"Dinah is the happiest person in the house. She awakens me with her singing in the morning. She has a crutch, but when she comes down to breakfast she throws the crutch down the stairs, and hops down after it. It is her courage, I am sure, that will pull her through."

PROPOSE TO REBUILD 18TH CENTURY INN

Flogging Headmaster of Westminister Found Rest There in Great Fatigue

London.—The Highgate licensing justices decided that an application by the owners to rebuild the 18th century inn, the Royal Oak, Muswell Hill, should be adjourned.

The chairman (Colonel J. Abraham) said the case was being adjourned on condition that the plans for the new building should be posted at the court to give the public an opportunity of seeing them.

The present building, which is one of the few wooden public houses in England, dates back to 1793. An inn called the Royal Oak stood on the site even earlier.

E. King, making the application for the owners, recalled that in the 17th century many people travelled to Muswell Hill to take the curative waters of a well.

In 1660, he said, Dr. Bushy, the famous "flogging headmaster" of Westminster, came to Muswell Hill, where (he wrote) "in great fatigue we retired" to find rest in a cosy little inn, the Royal Oak."

COURT RETURNS SON BEATEN BY PARENTS

Allegedly Knocked Senseless After Morning Whimpering

Portland.—Peter, the 20-months-old son of Thomas Barras of Alexandra cottages, near Weymouth, who was bound over for cruelty to the child, is now to return to his parents.

It was alleged that the boy had been beaten senseless because he whimpered when awakened by an alarm clock at 5 a.m.

At Portland, Mrs. W. G. King, the police court missioner, said: "I am asking if you will give your consideration to the child returning to his parents. Both wish to have him back, and the father is most anxious to have his litle son home again."

SIDE WING TORN OFF PLANE LANDS SAFELY

Leiston, Suffolk. — Pilot-Officer Watts of Honington aerodrome, Suffolk, lost his way in a gale and driving rain at Leiston while flying a bomber. He struck some trees and had his port side wing torn away, narrowly missed two cottages and then went on to land without scratching himself.

Arthur Chambers, the first to reach the airman, was surprised to find him alive.

"Where am I?" he asked. "I saw the trees and thought it was all up. I let go and chanced my luck."

KNOWS HIS BRICKFIELD

Lower Halstow, Eng. Eighty-five-year-old John Whitnell is still working in the same brickfield in which he began work as a boy of seven. He starts work every morning at six.

FIND FROZEN FLEAS FIT FOR FISH FOOD

New Industry Is Started by English Farmers

London.—A new industry — flea farms to provide food for ornamental fish—has been established in England.

The flea farms are in the country far from London and were set up after it was accidentally discovered that fleas can be kept frozen for some time without harm.

Frozen fleas look rather like brown sugar. "Fleas in aspic," they are called. Six cents worth, spread on fine gauze, contain thousands of fleas. Thrown into the warm waters of the tank, they soon come to life. They are considered to be the best food for tropical fish.

500 MILES PER HOUR IT'S AN ODD FEELING

British Squadron Leader Flies Single-Seater—Averages 408 m.p.h.

London.—The Hawker Hurricane single-seat fighter in which Squadron-Leader Gillan flew from Turnhouse airdrome, Edinburgh, to Northolt in 40 minutes last February, averaging 408 m.p.h., actually attained a speed of over 500 m.p.h.

Squadron-Leader Gillan tells his story of the flight in the Journal of the Royal Air Force college.

From take-off to landing, the 327-mile flight took 48 minutes, but the pilot passed over Northolt airdrome five minutes before landing, which brings his average speed up to 456 m.p.h.

"After 40 minutes," he writes, "I decided to descend. The air speed was now 400 m.p.h. and the ground speed probably 550 m.p.h. I had an odd feeling flying through cloud at night at a speed I knew to be in excess of 500 m.p.h. Coming out of cloud at 5,000 feet, I saw momentarily a red light flashing the letter of my station (Northolt). But by the time I had registered this I was seven miles further on."

AIR WAVES BISHOP RETIRES FROM B.B.C.

Dr. J. W. Welch Takes Over Sunday Program Censorship

London. — Dr. James William Welch, 38-year-old principal of St. John's college, York, is to succeed the Rev. F. A. Iremonger as religion director of B.B.C. after April 1 next.

In effect he will be bishop of broadcasting.

He will not only control all the regions, and the empire, but an important extension of his work involves the virtual consorship of all Sunday programs.

Nothing will be allowed on the air on that day which has not first been read by him.

BOY BARRICADES BEDROOM

Wealdstone, Middlesex.—Officials called at a house to take a 13-year-old boy to an approved school.

They found he had barricaded himself in a bedroom.

The officials brought a ladder and climbed to the window, but the boy had foreseen that. He had blocked the window with furniture.

Eventually they reached him, and at Wealdstone juvenile court he was placed on probation with three others after being accused of larceny.

'TEEN-AGED GIRL TO WED ELDERLY VICAR

The Rev. Ralph Wade, canon of Lincoln cathedral and vicar of Clee-With-Cleethorpes, Lincolnshire, England, aged 56, has announced that he will marry Margaret Ethel Lucy Adcock, of Osgodby Manor, near Granham, Lincs., England, early next year. The bride-to-be is 17 years of age and left school just a few months ago. The happy couple, seen above at Newark, Nottinghamshire, recently, met at Old Clee in Lincolnshire.

M.P.'S DAUGHTER WINS HER OWN ACQUITTAL

Charged With Dangerous Driving—Saves Money by Having No Solicitor

Brentford.—Nineteen-year-old Ann Mason, daughter of Lieut.-Col. the Hon. G. K. M. Mason, wealthy Conservative M.P. for North Croydon, successfully conducted her own defence at Brentford police court.

She was summoned for dangerous and careless driving and for neglecting to stop at a policeman's signal. The summonses were dismissed on payment of costs.

I couldn't see the point of engaging a solicitor and throwing money away," she said afterwards. "It was a perfectly clear case.

"If I had had a solicitor I would have had to foot his bill out of the allowance my father gives me, and that would have meant I would have to go without a dress or a pair of shoes or something."

Miss Mason is beginning a course in domestic science. "I just want to be useful and feel competent," she said. "I am not taking up domestic science as a profession."

Lieut.-Col. Mason, heir of the first Lord Blackford, is a director of half a dozen companies, including the Midland Bank and the Guardian Assurance Co. His country seat is Compton Castle, Somerset.

He married the nurse who tended him after he was wounded in the first battle of Ypres.

DRIFTS ALL NIGHT IN YACHT WITH MAJOR'S BODY ABOARD

Youth's Employer Dragged Into Ocean by Chain of Anchor

RESCUE TOO LATE

Southampton — Alone with the body of his employer, Major Hugh Ferrars Courage, which lay in the tiny cockpit, 19-year-old Reginald Peters of Ryde (Isle of Wight), drifted helplessly about Southampton Water throughout the night in the 11 foot yacht Fore.

Major Courage was dragged overboard by the anchor-chain. Peters pulled him back on board, unconscious.

For hours he tried in vain to revive the major with artificial respiration.

Finally the yacht grounded and Peters, on the point of exhaustion, rowed ashore to tell of his ordeal.

Police officers boarded the yacht and Major Courage's body was carried ashore with a door as a stretcher.

Peters said: "We anchored off Fawley, but the yacht dragged her anchor several times.

"I was working the hand-winch when the anchor chain hit my leg. I looked round, but could not see Major Courage.

"Looking overboard, I saw him in the water. He shouted: 'Get a lifebelt.'

"I threw a lifebelt to him and he seized it, but then I felt something hit the bow and saw the lifebelt drifting away. I could see only the major's legs. One was entangled in the chain. I got a line round one of his legs and freed the other from the chain.

"Then I got the boat-hook, hitched it in his braces and lifted him aboard.

"I carried him into the cockpit and tried to bring him round, but there was no response."

When he realized that the major was dead, Peters covered the body with canvas and sat by it until daylight.

He had been with Major Courage as a deck-hand in the yacht for five years. This was to have been their last week-end cruise of the esason.

Major Courage was an uncle of Mr. A. D. Courage of Courage and Co., Ltd., the brewers.

SURRENDERED JOB WAITS AT CHURCH

Croydon — Miss Iris Liddington, aged 22, waited for an hour at Croydon parish church for a bridegroom who did not appear. The wedding was then postponed.

Miss Liddington of Waddon, Surrey, said that she was to have married Robert Henderson, who had been lodging in Addiscombe.

She met him at a Croydon dance about two years ago, and had given up her work to marry. She hoped to hear from him. Inquiries had shown he was no longer at his Addiscombe address.

WINS $3,890 IN FRAUD BUT WON'T CLAIM IT

Postal Employee "Bets" in Pool After Race—"Horrified by Winnings

Kingston-on-Thames. — William Richard James, 51-year-old post-office clerk, of Beresford Ave., Surbiton, had in prospect a pension of £2 ($10) a week and a gratuity of more than £200 ($1,000). He has lost all that, and also his job. His offence was an attempted racing pool fraud.

Derek Whiteley, prosecuting James at Kingston-on-Thames police court, said it was a post-office rule that employees should not bet, but James betted in another name.

He stamped an envelope "1.30 p.m." on Aug. 13 and, after the racing, filled in a Littlewood's coupon which won £778 ($3,890). Suspicion was aroused when a representative of Littlewood's called at James' house with the cheque and learned from his wife, in his absence, that he was a post-office official.

Sir John Cameron, defending, said that James, with 35 years' service, had wrecked his life by yielding to a sudden temptation.

PADDLED AS THEY WORKED

Manchester, Eng.,— When process department of a newspaper here was flooded during a storm to a depth of eight inches, workers stayed on in bare feet with their trouser-legs rolled up.

MANNEQUIN QUITS COUNTER MARRIES 70-YEAR-OLD BOSS

Draper's Assistant, 25, Keeps Romance With Wealthy Man Secret

LARGE CAR WAITS

Oban, Argyllshire.—The secret of a wealthy 70-year-old draper's marriage to a 25-year-old assistant and mannequin in his store came out at Oban, where the couple were spending their honeymoon.

Charle. E. Bourke, owner of a big drapery store in Belfast, married brunette Anne Hale, eldest of a family of eight, by special license at Belfast. He had been a widower for 18 months.

Mr. Bourke, who owns a car, but drives to his shop every day in a van, one day invited Miss Hale to his mansion home, Kensington, in the Knock residential district of Belfast. His car waited for her.

Their friendship grew and day after day they met in secret. In July Mr. Bourke proposed and was accepted. He then visited Mr. and Mrs. Hale on their farm at Ballymoney, near Banbridge, and received their consent to the wedding.

Still no hint of the romance was allowed to leak out, even at the shop.

Miss Hale was in her usual place behind the counter on the morning of her wedding day. Unobtrusively she changed her frock and overall for a costume and said good-by to her friends. They thought she was going on holiday

But Mr. Bourke's car was waiting to drive her to Killala Lennoxvale, where she was received by Mrs. Northridge, daughter of her bridegroom and some years older than herself.

Mr. Bourke was there, and in the presence of a few friends they were married at the house by his son-in-law, Dr. Northridge, tutor at the Edgehill Methodist Theological college.

"We are very happy and having a lovely honeymoon," the bride said. "We didn't know anyone outside a few near relatives and friends was in the secret."

LEADING YACHTSMAN PAYS EXCISE FINE

"Will Not Resign From Clubs" He Declares

Penryn (Cornwall). — Captain Richard Travers Dixon, 70-year-old, white-haired international yachtsman living at Admiralty cottage, Mylor, Falmouth, was fined £55 ($275) and £29 ($145) costs at a special sitting of Penryn police court for failing to declare spirits, cigars, cigarettes and tobacco.

"I belong to many yachting clubs, and am a member of the international council of the Yacht Racing association," Captain Dixon said after the case. "I do not intend to resign from any of the clubs, and I hope I shall not be asked to do so."

MONKEY IN WALL OF DEATH

Showman Is Fined for Cruelty During Circus Performance

Cobham, Eng.—John North, a showman, was fined £10 ($50) for cruelty to a monkey in a "wall of death" performance here. The terrified animal was placed in a miniature car which went round the wall at great speed.

FIRST AND LAST TOLL PAYER

Woodhall Spa., Eng.—Mrs. Joseph Waiter, first person to pay the two-cent Kirkstead Bridge, Lincolnshire toll in 1892, paid the last toll before the bridge was declared free recently.

TOOK CAR, CRASHED SOLDIERS SENTENCED

Must Also Pay for Damage to Lamp Post

Aldershot. — Lance - Corporal Jacques Cecil Forsyth, 4th Battalion Royal Tank Corps, was sentenced to 112 days' detention, and Lance-Corporal Alan Hardy-Bertie of the same unit to 56 days, for taking a military staff car from camp near Alton without authority, and causing damage to it.

At an Aldershot court-cartial, when they pleaded guilty, it was stated they crashed on the London Rd. between Camberley and Bagshot in swerving to avoid another car.

The court also ordered each man to pay the cost of repairing a lamp-post which was damaged in the crash.

GIRL CASHIER FOILS THE WHISPERING MAN

She Keeps Telephone Pest Whispering Until Police Trap Him

London.—A young woman theatre cashier was thanked on behalf of the postmaster-general at Marylebone police court for services which helped to bring to justice a telephone pest known to the police as "the whispering man".

For four years the police had tried to trace him. Since last May his activities had cost the post-office £40 ($200) a week.

Now, owing chiefly to the courage of the girl cashier, Miss Dulcie Warner, of Cricklewood, he stood in the dock—Christipher Patrick Murphy, 28-year-old commercial traveller.

Murphy was charged with sending a message of an indecent character by telephone and with assaulting Detective Crerar, of Scotland Yard.

It was stated in evidence that for the past 11 months a "phantom" voice had spoken by telephone to Miss Warner at the theatre in Coventry St. where she was employed.

On instructions, she kept the voice in conversation until she became exhausted. Meanwhile the police had traced the source of the call to a kiosk in Bayswater, where Murphy was arrested.

Murphy was sentenced to two months hard labor for the assault and fined £10 ($50), with 10 guineas ($52.50) costs, for sending the indecent telephone message.

PEARLY KINGS' BISHOP RETIRES FROM PULPIT

Rev. A. W. Barker Spends 22 Years on Old Kent Road

London.—Nearly 100 pearly kings and queens from all parts of London attended St. Mary Magdalen church, Massinger St., Old Kent Rd., S.E., to say "good-by" to the Rev. A. W. Barker, the "Costers' Bishop," retiring after 22 years in the Old Kent Rd.

Jim Duckworth, 70-year-old pearly king of the Old Kent Rd., said farewell on behalf of the coster community. "It's many years since Mr. Barker first invited us folk to park our donkeys and carts outside and come to church," he said. "Now he's giving up the reins, and we wish him all the best. I can't say more."

In his farewell address Mr. Barker said:

"Thank you, Jim, for your words. I am sorry your own son is not here today." Leaning forward in the pulpit, he whispered confidentially to the congregation, "She's hopping."

Referring to his successor, the Rev. N. E. Field-Jones, curate of St. Mary's church, Bermondsey, the vicar said: "There's only one thing wrong with him. He's a bachelor, and this is a 'two-man job.' I'll marry him free as soon as he finds the right woman."

After the service Mr. Barker entertained several hundred of his guests to tea in the church hall.

NEWS AND VIEWS FROM ALL CORNERS OF THE WORLD

AUTO MUDGUARDS OF GOLD PAINTED AND SMUGGLED OUT

Exodus of Money From Italy Accomplished in Devious Ways

POLICE ON QUI VIVE

Rome.—The smuggling of money out of Italy appears to have grown to tremendous proportions, and the police are making great efforts to put a stop to it.

It was stated that a Jewish banker who recently left the country had the mudguards of his luxurious car made of solid gold and painted over in the ordinary way. The police searched the inside of the car and even cut open the cushions but could find nothing and allowed him to go.

The Marchese Godi di Godio, a retired diplomat, whose English-born wife is in prison on a charge of trying to smuggle £10,000 ($50,000) worth of lire out of the country, has been placed under arrest. Signor Renato Sacerdoti, a stock-broker of Jewish origin, has also been taken to the Regina Coeli prison in Rome.

He is charged with having owned the money which the police found under the mattress in the Marchesa's sleeping-berth in the Rome-Paris express. According to the police report published recently, she denied all knowledge of the money, but after being cross-examined for 16 hours stated that it belonged to Signor Sacerdoti.

TRIES TO END LIFE AT THE AGE OF 102

Paris.—One of the oldest men of France, the 102-year-old peasant, known to everyone in the village Gueret, in the Creuse, as Grandpa Anicolas, attempted suicide by stabbing himself four times in the chest. "I thought I was tired of life," he explained when he came out of the hospital a few days later, "but now I realize I was wrong. Maybe I was drinking too much. I shall go back to my farm work and wait till death finds me."

MALAYA HIGHLANDS GET SCOTTISH TROUT

Transferred Ova Now Spawning in Rivers

Singapore.—Trout from Scottish and west of England rivers have been successfully introduced into the rivers of Cameron Highlands, the highest range of mountains in the Malay States — only 400 miles from the equator.

F. Birtwistle, director of fisheries in British Malaya, declares the trout ova were brought to Malaya in refrigerators aboard ships from Liverpool. The trout were allowed to grow in "nurseries" and when fully developed were introduced into the rivers where they are now beginning to breed.

PLAN DUGOUT VAULTS FOR CHURCH WINDOWS

Valuable Paintings, Statuary To Be Buried Half-Hour After War Begins

Paris.—Preparing for all eventualities, the department of fine arts in agreement with church authorities took preliminary measures to save as far as possible the beautiful churches of France from destruction in the case of war.

Plans have been minutely worked out to bury the paintings, statuary and other treasures of the churches in bomb-proof cellars. Even the priceless stained glass windows of the Chartres cathedral and other famous churches can now be removed and buried in safety within half an hour, according to an announcement.

The buildings themselves will be protected by thousands of sandbags, though they are of little use in the event of direct bombardment.

SWEDISH WHEAT BIG CROP

Grow 120,000 Tons More Than Last Year

Stockholm—Sweden this year will have a record wheat crop, according to latest government statistics. It is expected to yield as much as almost 700,000 tons, as compared to 580,000 tons in 1937. The crop of winter rye may be some 10,000 tons smaller, being reduced from 400,000 tons to 390,000 tons, and the hay harvest is estimated at 5,950,000 tons, or about 100,000 tons less than for 1937.

LAWYER USED CHEQUES AS MERE BOOKMARKS

Executors Find Oodles of Them of Little or No Value

Cape Town, S.A.—It would have been better for Beauclerk Upington's heirs if that prominent lawyer had cashed cheques instead of using them for bookmarks.

Executors of Upington's estate found the distinguished king's counsel left nothing of great value besides a fine law library and some sporting prints.

The eccentric lawyer's habit of using cheques as bookmarks was legendary but no one placed much belief in the story. His executors found it was true. They discovered hundreds of cheques, in books, in his files, in the original envelopes or attached to covering letters of firms which had briefed him. Some were for sums of more than $500. Some were dated in 1914. Many were signed by persons now dead. Almost all were valueless.

In addition they found that Upington had used proceeds from his lucrative practice to make anonymous gifts of as much as $2,000 at a time to what he considered worthy causes. His only relatives were two sisters in England and a nephew in the Transvaal.

SHELVED FORTUNE

Chorley Wood, Eng.—A stamp collection, valued at £500,000 ($2,500,000) and kept for 25 year, uninsured on the bookshelves of the late T W Hall's home, is being sold. He collected 2,000,000 stamps in 60 years.

FORGERY GANG 'TURNED UP' BY WOMAN SECRET AGENT

Believed to Have Produced $5,000,000 Worth of English Bank Notes

SURPRISE MEETING

Paris.—One million pounds worth of forged English bank-notes have been sold in Paris to unsuspecting currency hoarders by an international gang, it is believed by police.

Several men, suspected to be members of the gang, have been arrested here. In the possession of one of them, it is alleged, £2,480 ($12,400) of forged £20 ($100) notes were found.

The gang was betrayed by a woman whose name the police are keeping secret.

Apparently one of the gang had arranged a large-scale sterling transaction with a banker.

The woman was sent to receive the money and was told to meet two members of the gang in a Latin Quarter cafe.

There one of the men produced two revolvers and threatened to shoot her if she revealed the transaction. He asked her to meet them in another cafe later for the final transaction.

The police kept watch outside the cafe and arrested one of the gang immediately he arrived.

It is believed that the notes were forged in Italy, and that several other members of the gang, mostly Italian, are still at large, and have sold notes with a face value of about a million pounds.

FALSE PASSPORTS TO ENGLAND SOLD

Paris.—False passports to England can be bought in Paris at prices varying between £10 and £60 ($50 to $300) it is stated by police officials. Sales have boomed in the last three months, when Austrian refugees have been pouring into France. A special section of the French police has now been appointed to hunt the forgers.

CROWS PUT CRIMP IN RULES OF GOLF

Penalty Abolished for Balls Carried Away

Bendigo, Australia.—Golfers here are on the verge of jitters because of the large number of balls that are carried off by crows during golf matches.

To save them from some agony, the Eaglehawk Golf committee has ruled that when a golf ball is carried off by a crow from an unusually advantageous position, the golfer will have the privilege of depositing another ball as near as possible to where the original one lay and continue the game without penalty.

JOINS WOMEN MAYORS

Peterborough, England.—Mrs. C. W. Bryant, only woman member of Peterborough town council, accepted an invitation to become the town's first mayor.

HIGH-HEELED SHOES CAUSE OF FATAL FALL

Caught in Carpet Throwing Woman Downstairs

London. — Wearing high-heeled shoes, Mrs. Caroline Holley (51) of Camberwell Rd., S.E., tripped the Lambeth Walk at a dinner dance. An hour later, at home, the shoes caught in the carpet and she fell downstairs. Her neck was broken.

The shoes looked strangely out of place in Camberwell coroner's court, where a verdict of "Death by misadventure" was recorded.

"My wife was delighted with those shoes her 73-year-old husband, William Holley, said afterwards.

"I made a special journey to buy them that day and, as I used to be a shoe manufacturer, I chose a particularly good pair."

"LIFE SENTENCE" TO WOMAN

Uptongrey, Eng.—Charged with cruelty to a dog, a 76-year-old woman was debarred from keeping a dog for 10 years. "I shall be dead by then," she said. "That is why we made it so long," replied the judge.

FICTION AND FEATURES

AFRAID TO MARRY

By HELEN WELSHIMER

Written for and released by CENTRAL PRESS ASSOCIATION

CHAPTER 33

HOW SHE got out of the room Judy wondered a long time later. Why she didn't wait for Ronald's answer when Abbey asked him to marry her, she did not know. Perhaps because she was so certain what it would be.

He loved Abbey—he must love Abbey—hadn't they planned together? Hadn't they asked each other desperate questions that morning in the dining room when she came down to an early breakfast?

Even if they had not, there was only one answer that a gentleman could make at such a time.

So Judy began to plan her life again. Sometimes it seemed to her that she was a workman who built, pulled down, adopted another pattern, and tried again. She wondered, then, if any edifice would stand strong and triumphant against the storms.

Then the design contest made its announcement, and Judy, reading it in the paper on the subway, clung to a strap because her knees were suddenly weak, the world was instantly glorious. She had won!

She knew now that she had not really believed that she would— that she had formed a life buoy of her eager hope and used it to keep her head above the swirling waters of the last weeks.

A man left the train and she sank into the seat. And the train rushed on thriugh station after station and she did not know it. She was savoring for the first time the rich happiness of recognized accomplishment. Later she would get in touch with the contest headquarters, give them her address. They had only her father's law firm address now. Why, how stupid she was! Doubtlessly there was a letter for her there. Maybe the check itself.

But it wasn't the check that was important. It was the fact that the merit of her work had stood out.

She looked, then, at the number on the post of the subway and Laughing at her own absent mindedness, she changed trains and started uptown. At Wall street she left the subway and walked down a narrow canyon to the law firm.

Miss Martin came when Judy announced her name.

The secretary had a new deference in her maner. Even in her glow of happiness Judy sensed it. Success changed people's attitudes toward you, she observed fleetingly. Her voice lilted, as though a fife and a flute and a violin played together, when she asked:

"Is there any mail for me, Miss Martin?"

"Lot of it, Miss Rogers. From everywhere. And Mr. Heaton has been trying to locate you. May I congratulate you?"

"Oh, thank you! Isn't it wonderful?"

"I suppose you'll be opening the town apartment? Oh, no, that's closed, waiting to be leased. Besides, it's such a small check. But I do think maybe I can get a job now...."

"A job? But you won't need one!" Miss Martin observed.

For the first time doubt entered Judy's mind. She and Miss Martin might be talking about different things.

"What do you mean—have I an offer, too?" she asked.

"An offer?" The girl's brows were perplexed. "No, I don't think so. I don't know. But your father. Those oil wells coming in! It's like a fairy tale!"

Judy sat down, suddenly limp.

"You mean we're rich again?"

"Yes, didn't you know? Oh, of course, you couldn't. I'm so stupid. You disappeared."

It was Mr. Heaton, the senior partner, who talked to Judy. Her father had relented for his harshness. A bank account was at her disposal. The town apartment was to be opened, servants re-engaged, her rooms prepared.

Judy listened, not caring. Then she asked: "My mail? Have I any?"

"Yes, a great deal."

He rang for a secretary, who brought it in. Judy skimmed through the envelopes. Ah, here was her notification. She ripped it open. There were formal pharses, but she gathered that her sketches had excited the judges Would she please get in touch with the headquarters?.

"May I use your telephone, Mr. Heaton?" she asked.

"Certainly."

She was Judy Rogers, the heiress, again. Mr. Heaton now had time for her. She could use his telephone, too.

She promised to call at the office of the committee in charge of the contest at ten-thirty the next morning. She listened to a smooth voice saying: "Would you accept a position Miss Rogers? Cordelli was one of the judges and she's been begging for your address ever since."

Cordelli! She was one of the six big names in style design. Would she accept a position!

In her glee she jumped up, planted a firm kiss on the elderly lawyer's surprised cheek, grabbed her letters, and ran to the door.

"I'll be back tomorrow," she called.

"Judy, tell us where you live?"

"In a seventh heaven," she answered.

Then suddenly the magic drained away. Facing her in the doorway was a tall young man with red hair, tired gray eyes, a thin face.

"Judy!" he said, and his face grew younger, happier.

"Hello Ronald. I won the contest."

It was an inane remark now. But she must say something.

"Good girl! I thought you would."

"I'm just leaving...." What right had he to come along and break her golded bauble? Why couldn't he stay away and let her float it among the stars and pretend that it was jeweled and eternal?

He did not move to let her pass.

"Judy, will you dine with me tonight? I'll be finished in a few moments."

She shook her head. Better not to open up that. Unless—perphaps he had not become engaged to Abbey. After all, she had not waited to hear. But if he had not, he had been discourteously rude. Still— he might have broken it, when he learned—no, IF he learned —about the dog.

"But your fiancee...." she said, waiting for him to shake his head and end the nightmare.

He did not simle. "She won't care."

"I haven't congratulated you. May I?"

"If you wish. I'd like to see you."

"I'm ever so busy. The contest and the new job I'm taking—" Contests and new jobs. Foolish things with which to fill the days from now until she didn't care any longer that a girl named Abbey, a scheming, ruthless, glittering creature, could reach out and take what she wished. Only five minutes ago, her award had been so important. How could life change so suickly?

Ronald closed the door into the older attorney's office and drew Judy down the hall.

"Try to understand about everything, Judy. Some day you will."

"Oh, I do now. Perfectly!" Then because he looked so tired, so serious in his entreaty, she added: "You'll go far, Ronald. I want you to. I'll root every mile of the way. Never forget that."

His hand closed over hers. "I won't Judy. Not ever!"

Her eyes were almost black with their unshed tears when she reached the street.

(To Be Continued)

The Examiner Fashion Service

Of course you know the costume slip you wear under your fall dress is just as important as the dress itself. This sleek foundation slip is cut out on the straight of the material. It will not ride up when in a sitting posture. Make it of washable silk or satin crepe....in pastel with lace trim or in the new darker shade with self-bias trim. It's an essential basic foundation for smartness. You'll love its flattery to your outer garments and will want to sew half-dozen or more. The minimum time it takes to sew it and its low price will be a grand surprise.

Style No. 2547 is designed for sizes 14, 16, 18, 20 years, 32, 34, 36, 38, 40, 42 and 44-inches bust. Size 36 requires 2½ yards of 39-inch material with 3 yards of lace.

Embroidery pattern No. E-11171, cost 15 cent sextra.

The Examiner,
Please order for me:
Pattern number.....
Size .....
My Name .....
Address .....
.....
I enclose 15c for postage

OMEMEE

Kenneth Moyer of Kingston spent the week-end with his mother.

Sunday guests at the home of Mr. and Mrs. J. H. McClelland were Mr. and Mrs. P. A. McClelland and family of Toronto, Mr. and Mrs. C. Bottom and daughters, Dr. and Mrs. Kelly and two sons of Bobcaygeon.

Earl Baldwin Brands Public Dinners Health Wreckers

London, Oct. 28 (CP Cable)

EARL BALDWIN in one of his rare, formal appearances in public since he resigned as prime minister, last night made a few blunt remarks about public dinners.

He told the Worcestershire association, at whose dinner he presided here, that they were "the most tiring functions there are."

"I was a fine, healthy man when I first took office and I leave it a wreck," he said. "I think public speaking is at the bottom of it."

Lord Baldwin said: "I am never going to any more public dinners except the county association's."

DOROTHY DIX

Husbands and Fathers Do Not Need to Be Autocrats, but They Should Insist That Families Live Within Their Financial Means

HAVE husbands, domestically speaking, got soft and wives become tough? There was a time, and not so long ago, when the man was the head of the house and the cock of the walk, but now it is the hen who rules the hoost, and Chanticleer crows very mildly in his own barnyard.

Consider the families you know, omitting, of course, your own. Isn't it the wife who is the supreme dictator and arbiter of the family destiny? Doesn't she decide where it shall live and in what style? Doesn't she rear the children single-handed, according to her own fomula, and settle every problem connected with them, from the kind of baby food they shall eat to what professions they shall follow and whom they shall marry entirely without reference to their father's views on the subject?

Aren't the people that a family know solely the wife's friends and never the husband's? Don't the Smiths break their necks in trying to keep up with the Joneses if the wife has social ambitions instead of living within their means in the old neighborhood as the husband would prefer? Doesn't the wife pre-empt the whole house for her own behoof and benefit and never so much as give the man who supports it a single hook in a closet for his very own?

Don't even the children and the servants intuitively recognize that the woman is the she-who-must-be-obeyed and kowtow to her while none is so poor as to do reverence to the man who wipes his feet on the doormat before he comes in, and humbly hopes that his wife won't have lost enough at her afternoon bridge to make her cross and start her to picking on him?

Now, of course, no man is going to admit that he is henpecked, that he is scared to death of his wife and that he doesn't dare to pipe in his own home, much less to stand up for his right, but he will concede that most men are nothing but bill-payers in their families and that they don't even have any say-so about where their money goes.

There is poor old Jones whose wife drags him around to parties at nights when he is so tired that all he wants to do is to sit down in an easy chair and rest his feet. There is Smith whose wife bankrupted him in making him buy a house he couldn't afford to keep up. And so on and so on. But the reason that they, themselves, let their wives run everything and manage the children is because they are so much engrossed in their business, etc., etc. Which is as good an alibi as any.

As Brother Jasper says, "the world do move," and naturally no one would wish to go back to the time when a man's position as head of the house gave him the opportunity of exercising a grinding tyranny over his family, such as was so graphically portrayed in "The Barrets of Wimpole Street," where the father had so enslaved his children that they cowed before him.

But there is a long difference between the man who is an autocrat in his family and the one who washes his hands of all responsibility for it beyond supplying its physical needs. I for one, think it a great pity that husbands and fathers have abdicated and turned over the domestic thrones to their wives.

I believe that it would save many a family from coming to want if the man who earns the money regulated its expenditure and forced his wife to live within their income. There are wise and prulent women who can be trusted to spend judiciously, but there are thousands of others in whose hands a dollar burns until they throw it away who ruin their husbands with their extravagance and kill them trying to pay their bills.

And I am very sure there would not be so many wild girls and boys who bring their parents shame and sorrow if Father was still head of the house, and established an authority that had to be respected; if Father still laid down principles to which children had to conform and if his word was still law in his household.

It takes a cool head and a firm hand to guide children, especially in these lax days, and women have neither when it comes to dealing with their own precious pampered darlings. And I think that even women are happier when they are bossed by their husbands than they are when they boss them.

DOROTHY DIX.

Copyright Ledger Syndicate.

The Examiner Home Service

Don't Let Poor Speech Limit Your Success

What a drawback poor speech is! Joe doesn't know it—but what he calls "rotten luck" is just his meagre, misused vocabulary. Yesterday he missed that hoped-for promotion. Now comes Claire's disgusted "No, thank you" to his invitation:

"I WISHT you'd come to the emPLOYees dinner PROCEEDING the dance. QUITE A FEW of the FOLKS you know are GOING TO GO. I BET you'll have a REAL good time.

The answer might have been different if he'd said correctly, "I WISH you'd come to the employEES dinner PRECEDING the dance. SOME of the PEOPLE you know are GOING. I THINK you'll have a VERY good time."

With kinks like these straightened out of your speech, it's simple to freshen, brighten and strengthen your vocabulary. Our 32-page booklet tells you how. Learn to talk charmingly. Win your way with words.

Send 15c in coins or stamps for your copy of HOW TO IMPROVE YOUR VOCABULARY to Examiner, Home Service, Peterborough. Be sure to write plainly your NAME, ADDRESS, and the NAME of booklet.

GOODNIGHT STORY

By MAX TRELL

"Yes," said Ting-a-Ling, smiling at Knarf and Hanid who were sitting in the front of the little rowboat, "I've just discovered a new way to go fishing."

"It's a great improvemenot over the old way," Ding-Dong broke in. He was sitting next to Ting-a-Ling in the back of the boat.

"Show it to us," Knarf put in.

"Now the first thing we do in our new way of fishing," Ting-a-Ling explained, "is to make a little loop in the end of the line and put it around our little finger."

"Why do you do that?" Hanid wanted to know.

"That's the end where you catch the fish on. You can't tie it around your finger," Knarf said in surprise.

"But this is a new way of fishing.

"How can you fish that way?"

It isn't anything like the old way, you see," Ting-a-Ling said, smiling again.

"It's an improvement," agreed Ding-Dong.

"Now just watch. We both have our little fingers looped very neatly in the lines. The next thing to do is this—"

With these words the two Chinamen dropped the poles gently into the water. They floated off a little ways. But Ting-a-Ling and Ding-Dong kept them from floating away altogether by keeping their fingers looped in the line.

Knarf and Hanid were quite astonished. "That's upside-down fishing" they cried. "The lines should be in the water and you should be holding the poles. How can you ever catch fish that way?"

"Oh, we don't expect to catch any fish," said Ding-Dong.

"Of course not," added Ting-a-Ling. "We expect the fish to catch us. For years and years—ever since anybody can remember—people have always been catching fish. But no one has ever turned around and given fish their chance to have the same fun. It isn't fair."

"Not fair at all," Ding-Dong said.

"So we're going to sit here until the fish come along and make up their minds to catch us. And that's our new way of fishing."

Now what do you think of that?

(Copyright, 1938, by King Features Syndicate, Inc.)

The Stars Say...

By GENEVIEVE KEMBLE

For Saturday, October 29.

A very active state of afafirs is forecast for this day, with probably extremely surprising and unexpected events occurring. There may be revolutionary change, dramatic experience, romance or adventure of an unexpected nature. Or it might be a surprising intellectual adventure. But there may also be an estrangement, a bereavement, sorrow or illness.

A very active state of affairs is find themselves engulfed in a year of sudden events of a surprising or revolutionary character. Dramatic and thrilling occurrences of far-

Those whose birthday it is may be expected. At the same time, estrangements, bereavements, sorrow or affliction are foreshadowed.

A child born on this day may be talented in out-of-the-ordinary ways, being adventurous, romantic and original, as well as independent in thought and action. It may have a spectacular career.

OUR BOARDING HOUSE —with Major Hoople

Peterborough Institute Warned Bingo Games Are Taboo

(Examiner Correspondence.)

LAKEFIELD, Oct. 28. — About sixty officers of the Women's Institute of Peterborough district attended the district officers' rally held in the Memorial Hall, Lakefield, on Tuesday. Mrs. J. E. Houck, of Brampton, represented the department and was the special speaker at both morning and afternoon sessions.

The morning session Mrs. Houck devoted to explaining the duties of the various offices of the society. She said that it rests with each branch what means they shall use for raising money, but one method is taboo, i.e., the use of bingo games.

The speaker advised the officers not to make extra fees a burden to members bacause this would prevent some members who were poor financially from making the contribution of their services to the society.

She stressed care and method in the planning of programs.

At noon, a pot luck dinner afforded opportunity for the ladies to meet and chat together, thus exchanging ideas from the different branches.

Following dinner, Mrs. Stanley Higgins, president of the Lakefield branch, welcomed the guests in a short address. A presentation was made to Mrs. George Weller of Warsaw, who had been for six years secretary-treasurer of the district. Mrs. Harry Mann of Trent River, the present secretary, read the letter of address, and Mrs. Harry Shearer of Hall's Bridge, vice-president, presented Mrs. Weller with a piece of luggage.

Planning Programs.

A mock election was then held, with Mrs. Houck explaining the correct procedure.

The main topic was Mrs. Houck's lecture on "Planning of Programs." "We must not forget," she said, "in planning our programs, that our aim and ideal is mainly an educational one, and that while the social side is important, it is only secondary to the educational side."

"Current events should keep members in touch with foreign affairs as well as with events of more local interest," she continued, and spoke of the "Home Beautification Plan" which is being tried out in some counties of our province. Carleton County is one where this plan has been tried. A section of land is set aside—usually including several farms—and by co-operating with the land-holders arrangements are made to improve and beautify it, by the planting of trees, etc. The plan has met with marked success," Mrs. Houck said, in conclusion.

Mrs. Wellington Lean of Apsley, president of the district presided during both sessions.

Here Are the Prizes

43 In All — Valued At $166.45

TO BE DRAWN FOR

TOMORROW, SATURDAY, OCT. 29

at 9.30 p.m. In Front of Our Store

1—1 MARCONI RADIO ..... Value $40.00
Marconi Co. Toronto, Ont.
2—1 25' BRAKE LINING $15.00
Asbestonos Corp. Toronto, Ont.
3—1 SET PISTON RINGS $8.75
McQuag Morris Co., Toronto
4—1 U.S.L. CAR BATTERY $8.75
U.S.L. Battery Co., Niagara Falls
5—1 FOG LAMP $7.50
J. A. Storey, Toronto
6—1 DUNLOP PILLO RUBBER CUSHION $5.95
Dunlop Rubber Co. Ltd., Toronto
7—1 ELECTRIC CLOCK $5.95
Edwin Chown, Kingston
8—1 SET WASH TUBS and STAND ... 4.95
Coffield Washers, Hamilton
9—1 GAL. HOUSE PAINT $4.00
Sherwin Williams Paint Co., Toronto
10 to 12—3 Sets of REFRIGERATOR DISHES, each $3.75 ..... $11.25
Kelvinator Co. Ltd., London
13—1 AUTO GRILL GUARD $3.75
Monahan Supplies Sales, Toronto
14 and 15—2 Fillings of ANTIFREEZE for your Rad. Guaranteed -40°, each filling $3.00 ..... $6.00
Goodherham & Worts, Toronto
16—1 BED LAMP $2.95
Woodstock Lamp, Woodstock
17—1 ENAMEL ROASTER, Black and White $2.75
General Steel Wares, Toronto
18—1 DOUBLE BOILER, Black and White $2.50
General Steel Wares, Toronto
18—1 Gallon AUTOLENE OIL $1.40
British American Oil Co., Toronto
20 to 25—6 COMBINATION Packages of WHIZ CLEANER and WAX, Each $1.25 ..... $7.50
R. M. Hollinghead Co. Toronto
26 to 31—6 FLASHLIGHTS, each $1.25 .. $7.50
General Dry Batteries, Toronto
32—1 Tin KAR-SILK CLEANER and POLISH $1.00
Provincial Automotive Supply
33—1 CAR CUSHION $1.00
Provincial Automotive Supply
34 and 35—2 Tins TUMBLER LIQUID WAX. Each $1.00 ..... $2.00
Tumbler Polish Co., Toronto
35 and 36—2 Tins SHALER RISLONE TUNE-UP OIL, each $1.50 ..... $3.00
Canadian Shaler Products Co., Ltd., Toronto
38 and 39—2 Tins KAR-B-OUT, Each 75c $1.50
Canadian Shaler Products Co., Ltd.
40 and 41—2 Tins LIQUID WAX POLISH Each 75c $1.50
Tumbler Polish Co. Toronto

2 DOOR PRIZES

42—1 Beautiful Table Lamp ..... value $5.00
43—1 Electric Iron ..... value $5.00

TO WIN A PRIZE

Fill in the coupon below and deposit it in the Ballot Box in our store before 9.30 P.M. Saturday, Oct. 29. The draw will be made at 9.30 P.M. Saturday by His Worship, Mayor Hamilton, in front of the store.

To win Saturday's Door Prize come to our store before 3 P.M. Saturday. Fill out a coupon there and deposit it in the Ballot Box. Remember: The time limit for this prize is 3 P.M. Saturday. Friday's and Saturday's door prizes will be drawn for at 9.30 P.M. Saturday.

Name .....
Address .....
I Now Own—

RADIO	WASHER	RANGE	REFRIGERATOR
Year	Year	Year	Year .....
Make	Make	Make	Make .....

JOHNSTON'S

Corner George and McDonnel Street Phone 2123

WOMEN'S WORK AND INTERESTS

Color Photography Is Described At Engineers' Open Meeting

Color photography of the Toronto Skating Carnival, taken under somewhat unfavorable conditions from a rink-side seat, were reproduced at the Collegiate Institute Thursday night by J. W. McFarlane of Rochester, N.Y., as a practical and non-professional example of the progress accomplished in the science of photography.

Mr. McFarlane is president of the scientific and technical section of the Photographic Society of America. He came to Peterborough under the auspices of the local branch of the Engineering Institute of Canada, clipped his address to an edequate outline of the problem of reproducing colors with a camera, and entertained the large audience with still and motion pictures. He began by explaining the composition of the spectrum, showing colors that are complementary, and indicating how color processes are built up from the elementary knowledge of colors that exclude definite elements of the spectrum.

For instance, a blue-green color will remove red light passing through a transparency, magenta will take out green, and yellow eliminates blue. Mr. McFarlane demonstrated the effects of such color filtering by using gelatine sheets, and then went on to demonstrate the subtractive method in the general process employed today in technicolor. Three color emulsions are built up on a common base, the blue green subtracting red of the spectrum, magenta taking out green, and yellow removing blue, but at the same time allowing the colors to which they are susceptible to pass through. That is the principle of the kodachrome films as Mr. McFarlane presented it.

Some Colors Filter Others.

On the screen he showed exactly how some colors filter others, and by superimposing them on the screen with three small projectors he accomplished the same result as by taking a picture with the kodachrome film. His own photography was excellent with remarkably detailed color stills of flowers, sunsets, moonlight, sea and snow scenes, and so on.

A film showing a domestic scene and entitled, "A Family Album," subtly suggesting to parents that they can preserve moments from the youth of their own household presented the lecturer's wife and three small children, one of them an uncertain toddler, in the natural humor of childhood that all parents and especially all mothers know, and appreciate, too, in spite of all the work that claims their attention. O. A. Back of the Canadian Kodak Company assisted Mr. McFarlane. W. T. Fanjoy, president of the Engineers, was chairman.

With The Girl Guides

First Company will not have a meeting on Monday, but a party on Friday, 7 p.m. Second Company will have their party on Tuesday, 4 p.m.

To celebrate National Guide Day, which is Saturday 29th, there will be a radio programme in the evening. Consult your newspaper for time, and please listen in. A church parade will be held on Sunday at St. John's. Meet at church 10.45. This is for Guides and Brownies of First Company.

Second Company held an enrolment ceremony on Wednesday, with Father Kelly and some mothers as guests. Mrs. Whalon enrolled the following Guides: Shirley and Peggy Plumpton, Patricia Twomey, Joan Hickey, Joan Reid, Helen Reilly and Clara Herlihey. Miss Lorttta Fitzgerald was also enrolled as captain of Second Company.

Brownies First Pack are having their party on Saturday, and an open meeting will be held on Thursday, Nov. 10, 7 p.m. sharp, in All Saints' Sunday school, to which all mothers and interested friends are cordially invited. The doll and pillow slips will be drawn for on this date.

Third Pack are also having a Hallowe'en party on Saturday.

The winner of the cushion was W. J. Ireland, 287 Dalhousie street.

"The Scribe."

Tea Is Held By Ladies' Aid

A delightful Hallowe'en tea was held by the Central Group of St. Paul's Ladies' Aid at the home of Mrs. T. C. McArthur, 454 Weller street, on Thursday afternoon.

Guests were received by the hostess, Mrs. McArthur, assisted by Mrs. W. Steinkrauss and Mrs. O. A. Moore.

Yellow and bronze 'mums decorated the spacious rooms where Mrs. W. Burrell met and ushered the guests to the tea room. Mrs. J. John and Mrs. W. cKee presided over the silver tea services, and the tea table, lace-covered, was attractively arranged with a basket of luscious Autumn fruit in a Hallowe'en setting, and tall orange tapers in bronze candelabra.

Mrs. Charles Lacheur and Mrs. W. F. Hill were social conveners, and the tea assistants included Mrs. H. C. Sherwood, Mrs. V. J. Tully, and Mrs. W. Metheral. The jelly table, was under the direction of Mrs. H. E. Stenson and Mrs. Marsh.

Actor's Wife Inspects Home

Mrs. Lyle Talbot examines the second floor window of her home through which her actor-husband, Lyle Talbot, dragged a friend, Frank D. Parker, to safety from flames which destroyed the nine-roomed home. Talbot was asleep when the fire of undetermined origin spread rapidly through the house, and he was forced to jump from a second storey window.

Do You Know?

That a good method of avoiding confusion and getting dishes mixed when sending them to community suppers is to attach pieces of adhesive tape with your name written on them? There will be no loss, and the tape will not wash off.

❖ ❖ ❖

You should always wash woodwork from the top down to prevent streaks? Put a tablespoon of soda in each basin of water.

JUST BETWEEN US WOMEN

Dear Friends:

Yes, that is what life is, dreaming a little and worfking a lot, yet if we let work swamp us, we lose our dreams. And we must retain them if we are to make the most of the things we have got.

Forgetting the troubles that yesterday brought, for what can we do about them? And why clutter the fresh page when other nicer things could be written on it?

Learning from the children to whom NOW is the most important thing, and learning also by the wisdom of others, that makes for a happy combination in living.

"Changing your mind—and admitting it too!—when you can see that you've held the wrong view. . . . Pocketing pride with a lift of the chin—Only a fool thinks it's weak to give in."

Admitting you were wrong by changing your mind, that is not so hard as it seems, for many wise men have done that, and been the better for it.

And pocketing your pride would bring more happiness, for it is often pride that keeps us from admitting we were wrong, and doing our best to rectify our mistakes.

"Keeping close check on your thoughts and your speech; learning the lessons that life has to teach; making allowance for folks' funny ways, bearing in mind that it's kindness that pays."

Yes, if we would keep a closer check on our thoughts, we would not let the idea of failure take root, and if we kept closer check, our tongues would not get us into so much trouble.

Making allowance, how few will do that, yet they want it done to them. All of us have funny ways according to some others' ideas, but we take the attitude that everyone else is out of step but ourselves.

And kindness brings big returns, especially glossing over some faults in another as they would gloss over ours. This to me, is one of the big things in life.

"Fitting yourself for the things you desire; earning the right to go up a step higher. . . . Counting your blessings each day that you live—Taking, with thanks, all the good God can give."

Why dream idly when you can fit yourself for the things you desire so much, for everything in life must be earned, ther is no easy road anywhere.

Friendship must be earned by your being a friend, love must be earned by loving, work by working, advancement by advancing and doing a little better than your best.

Counting your blessings will bring some contentment, never doubt that, and combined with Divine discontent with things as they are, will bring you out on the highroad to success, to the betterment of yourself and the world.

And not being too stiff-necked to let God help you, for the strongest need it as much as the weak. None of us are any stronger than our weakest fault, but He can take that and strengthen it so it becomes an asset instead of a liability.

So many have ability, but to let some little fiddling thing put LI in front of it, and it holds them back. Don't you think this is a nice philosophy of Patience Strong?

Then let us use it as a guiding post in our lives, and God knows we need a guiding post to get us over falls and heartbreaks. Your Friend, the road of life with all its pit- ROBERTA.

Don't Miss This Outstanding Chair Special!

Occasional Chairs

FACTORY CLEAR-OUT SAMPLES

The best value yet offered. 19 only all beautiful Period designs. Solid walnut frames in high class coverings in a variety of colors to suit any room. Come early for these. Regular price up to 27.50, for 12.75

Among the scores of Furniture Bargains advertised by us in Wednesday's Examiner, these chairs are proving extremely popular. Come in or phone your order now.

McBRIDE & FRANKS

431 George Street Tel. 2069

BUEHLERS Meats

Week-End SHOPPER SPECIALS

387 George Phone 3680

Fresh Pork Shoulders 15c

This Is A Lucky Spot Store

PORK BUTTS Choice For Roasting 18c

SHORT RIB RUMP ROAST 17c

Always Tender and Juicy

Smoked PICNICS 3 to 5 lb. ea. 23c lb.

Peameal Cottage Roll 23c lb.

ROUND STEAK or STEAK ROAST 20c

BLADE ROAST BONELESS POT ROAST Blade Out 15c

Breakfast Bacon Piece or Sliced 28c

Fresh Cut Spare Ribs 15c lb.

FIRST GRADE—ROSE BRAND BUTTER 2 lbs. 47c WITH MEAT ORDER

DILL PICKLES 3 for 10c

ROLLED CHOICE OVEN PRIME RIB ROAST ..... SIRLOIN STEAK ..... WING STEAK 21c

Sausage Meat Hamburg Cuttings Pork Liver 12½c

Orange Pekoe Tea, lb. 49c
B.B. Coffee, lb. 24c
Shortening, Star Brand Lard ..... lb. 12½c

PORTERHOUSE ROAST With Full Undercut .. 25c

THE BEST Costs Less Here!

SILVERPLATE GIFTS!

Comports 1.00
Relish Dishes 1.00
Casseroles 3.45
Pie Plates 2.95
Flower Baskets ... 3.50
Gravy Urns 5.00
Dessert Sets 3.95

Use Terms

BEAUTIFUL PAIR

Certified and Insured Free against loss or theft this pair is also sold separately $70

Only $1 or $2 a Week

COMMUNITY PLATE

29 Piece Set 34.75 SERVICE FOR SIX!

Community Plate is offering another superlative value — here you have a complete service for six people in choice of all their beautiful patterns, including Rendezvous, Coronation, Adam, Berkeley Square, etc.

LOVELY 4-Pce. TEA SET! $20

A tea service to be proud of — heavy quality silverplate and complete with Teapot, Cream Jug and Sugar Bowl. Chased design.

WARNE'S DIAMOND HALL

Christmas Layaway Sale

IT'S SMART TO BUY A GIFT NOW

USE YOUR CREDIT

BE WISE! SHOP EARLY!

GOOD GIVE GIFTS THIS YEAR USE EASY TERMS

"BLUEBIRD" DIAMONDS INSURED FREE

Illustrated here are only two of the many lovely designs fashioned by "Bluebird" Every "Bluebird" Diamond ring creation is selected for its perfection of color, cut, value and quality and INSURED FREE against loss or theft.

Pay Only $1 or $2 a Week For the Best!

"CANADIAN CLIPPER" 17 jewels. Guaranteed for accurate performance 29.75

"THE PILOT" 15 jewels. Sturdy, dependable and modern 24.75

"GODDESS OF TIME" 15 jewels. Fully guaranteed for long service ... 29.75

"THE RONA" A 15 jewel model, by Bulova. Fully guaranteed 24.75

Genuine 'RONSON' There is none better than a genuine "Ronson"—they come in separate lighter styles or Lighters combined with Cigaret cases. Several designs to choose from. 6.95 UP

• NOT ONE CENT EXTRA FOR CREDIT

THE NEW "SCHICK" Improved performance — the ideal way to shave, electrically 13.00

GENUINE ROLLS RAZOR It's blade is made of genuine English Sheffield Steel. Complete with Hone and Strop 6.95

SMART COMPACTS A host of colors and designs to choose from. They're all new 98c

New Costume Jewelry 98c

UNPARALELLED VALUE

The size, color, cut, brilliance and value of this Bluebird Creation are beyond compare at the price. Insured Free against loss or theft.

WEDDING BANDS Hand fashioned, plain, diamond set and platinum styles 7.50 Up

Never before! a 21 JEWEL LADIES BULOVA only $39.75

DOLLY MADISON—21 jewels $39.75

DOLLY MADISON—21 jewels Set with 2 diamonds $49.50

WARNE'S DIAMOND HALL 349 Geo. St. Tel. 880

PERSONAL AND SOCIAL

Mr. and Mrs. Leon Caisse and Miss Albina Caisse of Windsor are guests for several days at the home of Mr. and Mrs. Norman King, Lake street.

◇ ◇ ◇

Recent guests of Mr. and Mrs. G. Lacheur, Reid street, were their son-in-law and daughter, Mr. and Mrs. Aubrey Adams of Toronto.

◇ ◇ ◇

Mr. and Mrs. A. W. Lacey and son Gary have returned to Weston after visiting with Mr. Lacey's parents, Mr. and Mrs. A. E. Lacey.

◇ ◇ ◇

Mr. and Mrs. Armand La Plante of 516 Romaine street are observing the 25th anniversary of their wedding on Saturday, October 29.

◇ ◇ ◇

Miss Joan McMurray, nurse-in-training at St. Joseph's Hospital, is progressing favorably after her recent operation.

◇ ◇ ◇

Miss Mattie Thompson and Mr. Gordon Thompson of Oak Heights are guests at the home of Mr. and Mrs. W. Tinker, Burnham street.

◇ ◇ ◇

Friends of Mr. T. E. McMullen will regret to hear of his removal to Nicholls Hospital from his home in Smith township.

◇ ◇ ◇

Mrs. D. H. Hunter and little daughter, Mary Elizabeth, have returned after spending the past two weeks with Mr. and Mrs. J. H. Hunter, Toronto.

◇ ◇ ◇

Guests who attended the Gooley-Garvey wedding in Douro recently included: Mrs. John Gooley, Mr. and Mrs. Dan Gooley, Mr. and Mrs. Edward Gooley, Mr. and Mrs. Hobbins, Mrs. Joseph O'Brien, Mr. and Mrs. Timothy Garvey, Mr. and Mrs. Leo Garvey, Mr. and Mrs. Gerald Garvey, Mrs. James Garvey, Miss Irene and Helen Garvey, Mr. Robt. Garvey, Mr. and Mrs. Thomas Cavanagh, Mr. and Mrs. Austin Allen, Peterborough, Mrs. Dennis Garvey, Miss Martha Garvey, Lakefield, Mr. and Mrs. John O'Brien, Mr. Charles Coughlin, Norwood.

◇ ◇ ◇

Entertains At Colorful Masquerade

Miss Yett Fine was hostess on Wednesday evening at a colorful masquerade party given at her home on Kink street.

A happily-arranged program of games and contests provided much fun. Prizes for bingo were won by Miss Eleanor McIlmoyle, Miss Hilda Stazigar, and Miss Marjorie Hotson. Miss Frances Fine, five years old, was the prize winner in the "Major Bowes contest."

Guests included: The Misses Eleanor Searles, Fanny Gishman, Patricia Allen, Mary Storey, Nellie Smith, Marjorie Hotson, Mary Richmond, Mabel Wells, Phyllis Walker, Hannah Florence, Eleanor McIlmoyle, Hilda Stazigar, Jean Lawson, Barbara Blackwell.

◇ ◇ ◇

Senior Rugby Team Entertained By Choir

The Orfuns, Peterborough's senior rugby team, were guests Thursday evening of St. Paul's choir. The "practice" took the form of a Hallowe'en social at Nassau Orange Hall, kindly loaned by Nassau Lodge No. 457.

After a strenuous workout, the team enjoyed refreshments in the hall, which was decorated with Autumn fruit and vegetables in Hallowe'en colors.

A sing-song, with Mrs. J. Foster at the piano, by the choristers and rugby squad, consisting of Coach Irwin, Captain Marsh, Trainers Tamblin and O'Toole, and Messrs. McIntyre, Grose, Hendren, L. and J. Daley, Prete, Murphy, Loucks, Shields, Krug, Winslow, Hendry, followed later by R. C. Clendenning and President Art Cranfield of the Orfuns. Radio music, from a radio loaned by J. W. Watson, was also enjoyed.

Thanks to the rugby squad and good wishes for Saturday's game was voiced by Rev. Dr. A. T. Barr, and replied to by Eddie Murphy. Thanks were also expressed to Mr. and Mrs. Frank Lockington.

◇ ◇ ◇

Chapter Welcomes New Members

Mrs. S. Staunton and Mrs. A. J. Hoggart were welcomed as new members by the regent, Mrs. R. E. Clarke, at the Thursday afternoon meeting of the 57th Regiment Chapter I.O.D.E., which was held in the Armouries.

Splendid reports were given by the different committees, which included a letter from the Red Cross Society in an "Emergency Appeal for the Northern Fire Sufferers." It was decided to send a donation. A letter of appreciation from the teacher of the Chapter's adopted school near Minden, which thanked the ladies for the assistance they were giving the school, was read by Mrs. C. E. Newman.

Two informative papers on India, taken from the study book, were given by Mrs. W. Ashby and Mrs. J. H. Duncan. Final arrangements were made for the annual Armistice Tea to be held in the Armouries on November 9. Mrs. J. S. Fanning, Mrs. Gordon Hall and Mrs. D. Loomis were appointed as conveners. Tea was served at the close of the meeting by Mrs. J. Fanning and her committee.

◇ ◇ ◇

Bride Honored Prior To Marriage

Prior to her marriage in St. Joseph's Church, Douro, on Tuesday, October 25, Mrs. Leo Gooley (formerly Philomene Garvey), was presented with a velour lounging chair by her associates of the third floor of the Westclox Company.

She was honored also at a miscellaneous shower which was given for her at the home of Miss Phyllis Wately, when many lovely gifts were presented.

Guests included: the Misses Chris Watman, Bertha Pammett, Lila Kennedy, Ada Summerfield, Irene Vivash, Olga Preston, Laura Chartren, Mary Sullivan, Hazel Kearney, Audrey Rose, Stella Heffernan, Marge Aldred, Mary Mongraw, Ruth Cruikshanks, Vicie McNamee, B. Barry, Edith Rennie, Marie Allison, Mary Gregson, and Patricia Devlin.

◇ ◇ ◇

Honor Newly Weds

Over one hundred and fifty friends from Campbellford and Seymour township gathered on Wednesday evening in honor of Mr. and Mrs. Ted Peake whose marriage was an event of interest one week ago. The scene of the gathering was the Parish Hall and an orchestra from Wooler provided music for dancing. The affair took the form of a miscellaneous shower and Mr. and Mrs. Peake were the recipients of many lovely gifts as well as the good wishes of a host of friends.

◇ ◇ ◇

Daly-Strong

The marriage of Miss Margaret Joy Strong daughter of Mrs. Strong and the late George Victor Strong, Port Hope, to Mr. John A. Daly, Toronto, son of Mrs. Daly and the later Herbert Daly, Napanee, took place in Appleby School Chapel, Oakville. Rev. J. A. M. Bell, headmaster of Appleby School and brother-in-law of the bridegroom, officiated, and Mr. David Ouchterloney played the wedding music.

Mr. G. Norman Strong of Port Hope gave his sister in marriage, and she wore a frock of jorde blue English wool crepe, with blue doll hat, black suede accessories, a corsage of sweetheart roses and a lily-bock which her mother carried at her own wedding. Miss Effie Strong, Port Hope, sister of the bride, was her only attendant, and Mr. George Daly of Napanee, brother of the bride-groom, was groomsman.

After a reception at the home of Rev. J. A. M. Bell and Mrs. Bell, the bride and bridegroom left for a motor trip to the United States, and on their return will live in Toronto.

◇ ◇ ◇

Woodrow-Sandford

A pretty wedding ceremony was solemnized on Saturday afternoon, October 22, at the home of Rev. William Surman, when Velma, youngest daughter of Mr. and Mrs. William Sandford, of Brechin, was united in marriage to George, son of Mr. and Mrs. John Woodrow, of Ora.

The bride was gowned in ivory satin made on princess lines with embroidered silk net veil caught with orange blossoms. She carried a bouquet of Briarcliffe roses and baby's breath, and was attended by her only sister, Hilda, Mrs. Clifford Parks, who wore a wine crepe dress with navy accessories and corsage of roses. The groom was attended by his youngest brother, Mr. Lorne Woodrow of Ora.

The wedding dinner was served at the home of the bride's sister, Mrs. Clifford Parks of Orillia. After a short trip to Mount Forest, Horning's Mills and Drayton, the bride and groom will reside in Orillia.

◇ ◇ ◇

Gooley - Garvey

DOURO, Oct. 28. — A pretty autumn wedding took place on Tuesday morning at nine o'clock at St. Joseph's church, Douro, when Philomene Garvey, eldest daughter of Mr. and Mrs. William Garvey, was united in marriage to Leo Gooley, son of the late John Gooley and Mrs. Gooley of Peterborough. The ceremony was performed by Rev. J. J. McCarthy, who also said the nuptial Mass. Also present in the sanctuary was Rev. C. J. Maloney of the Sacred Heart church, Peterborough.

The bride, who entered the church on the arm of her father, was gowned in midnight blue chiffon velvet, floor length with off the face matching hat with shoulder length veil and gold colored shoes. She carried an arm bouquet of pink roses and lily of the valley.

The bride's sister, Miss Mary Garvey, was bridesmaid and wore wine chiffon velvet with small matching hat with shoulder length veil and silver shoes. Her bouquet was bronze roses. The groom was supported by his nephew, Mr. Dennis Hobbins of Peterborough. The organist, Mrs. Victor Kennedy, played the wedding march and sang hymns assisted by a few members of the choir. The groom's gifts to the bridesmaid was a necklace and to the groomsman a tie pin.

After the ceremony dinner was served to about sixty guests at the home of the bride's parents. Among the guests were the Rev. J. J. McCarthy and Rev. C. J. Maloney. In the evening a reception was held when over one hundred guests were present.

The bride and groom left for Brockville for a brief honeymoon. For travelling the bride wore a crepe dress in torquise blue shade, wine coat, hat and shoes and grey gloves and purse. Mr. and Mrs. Gooley will make their home in Peterborough.

We Noticed

...The new frontfulness becomingly used on a soft wool afternoon dress with "push up" sleeves. Its shade was a soft gray, and it was worn with a tiered felt toque trimmed with tiny ostrich plumes in various shades of pink and purple.

◇ ◇ ◇

...Someone sportily attired in a gored skirt with a top of soft purple wool, its vest front handknit in lavender wool. The hat, for striking color contrast, was of red felt with a giddy feather.

◇ ◇ ◇

...Someone at an afternoon tea wearing a frock of heavy black crepe, simply made, but with a lovely old-fashioned necklace of heavy gold set with square, ruby-colored stones that matched the square buckle. Worn with a forward side tilt was a large profile beret of black antelope, smartly trimmed with a gold metal ornament.

ALL-OCCASION BLACK FROCKS

—With Touches of Bright Color

By ALICE ALDEN

The all-occasion dress of black that has touches of gold or of bright color fills an important niche in the wardrobe of the girl who goes out a great deal. Dorothy Lamour, when she isn't draped in a sarong, likes to wear smart little frocks for her afternoon dates. Five o'clock is her name for the frock she is wearing at left. It is of black silk chiffon, having a dancing skirt and softly-tailored gaucho top. Over the slip at the bustline is a flat bowknot of cyclamen-pink ribbon. The long gloves are of matching cyclamen suede. The halo hat is mounted on a darker cyclamen chiffon bandeau. The other frock, worn by Rita Hayworth, is of black suede jersey. The belt is of gilt kidskin.

Sisters Will Attend Lindsay Bride

Yellow, mauve and bronze chrysanthemums and ferns will decorate St. Paul's Anglican church, Lindsay, for the wedding on Saturday afternoon of Ruth Aileen, elder daughter of Reeve and Mrs. William Langdon, who will be married to Mr. Lloyd Frederick Reeves, son of Mrs. Harry Reeves and the late Mr. Reeves, all of Lindsay. Rev. A. J. Goldring will officiate, and the wedding music will be played by Mrs. A. F. Palen. During the signing of the register Mrs. Robert English will sing.

The bride will be given in marriage by her father, and will wear a gown of white suede lace over satin, made on princess lines, with Queen Anne collar and finger-tip veil arranged over a heart-shaped headdress. She will carry a bouquet of Butterfly roses and lily of the valley.

Miss Helen Reeves, sister of the bridegroom, will be bridesmaid, and the junior bridesmaid will be Miss Shirley Langdon, sister of the bride. The bridegroom will be attended by Mr. James Stott of Toronto, and the ushers will be Mr. Jack McFayden of Toronto and Mr. Lloyd Langdon of Lindsay.

The brides mother, wearing a dubonnet ensemble with sequin trimmings, will receive at the reception, which will bt held at Ye Olde Cottage Tea Room. She will be assisted by the mother of the bridegroom, in black velvet with silver fox fur.

On their return from a motor trip through the northern United States, Mr. and Mrs. Reeves will reside in Lindsay. For travelling the bride has chosen a grey woolen suit, with green accessories and black broadtail coat with silver fox collar.

Hallowe'en Tea Successful Affair

Lighted by Jack O'Lanters, and decorated with streamers of orange and black, bowls of scarlet salvia and snowberry, and baskets of brilliant Chinese lanterns, the Kindergarten room of the Queen Alexandra School presented a festive Hallowe'en setting on Thursday afternoon for one of the most successful Autumn teas of the season.

Guests were received by the Home and School Association president, Mrs. V. R. Henry, and by the vice-president, Mrs. D. R. Morrow. The ladies were ushered to the tea room by Mrs. C. C. Doughty.

A silver basket of bronze chrysanthemums and orange candles in silver holders decorated the tea table, which was covered with an attractive lace cloth, and the silver tea services at each end were presided over by Mrs. J. E. R. Munroe and Miss V. Burgess, and Mrs. L. M. Richardson and Mrs. E. E. Frost. Tea assistants were Mrs. J. C. Bateson, Mrs. A. Buck and Mrs. R. Parnall. The table was arranged by Mrs. H. Tremaine and Mrs. A. W. Nelson.

Bud vases filled with tiny bronze 'mums centred the ten small tables, which were in charge of Mrs. W. Franks, Mrs. E. Watson, Mrs. T. Kingdon, Mrs. S. T. Wallis, Miss Almas, Mrs. E. G. Wellwood, Mrs. W. Rogers, Mrs. H. G. Kelsey, Mrs. Ingram, Mrs. W. R. L. Blackwell, and Mrs. E. Boyer. Mrs. S. Kingdon and her efficient committee were in charge of refreshments.

The candy table, which looked very attractive with its colored decorations and bright little baskets reflecting the Hallowe'en spirit, was directed by Mrs. J. E. Smith, assisted by Mrs. J. A. Smith and Mrs. A. E. Chalmers. The homecooking table, also bright with Hallowe'en colors, and laden with delicious homemade goodies, was directed by Mrs. N. Paterson and her assistants were Mrs. A. O. Phillips, Mrs. Connell, and Mrs. S. Dickson.

Soft piano music was played throughout the afternoon by Miss Merrill Smith, and the room decorations were arranged by Mrs. A. Seal, and her committee.

BLACKHEADS
Blackheads go quickly by a simple method that just dissolves them. Get two ounces of peroxine powder from your druggist, rub this with a hot, wet cloth gently over the blackheads—and you will wonder where they have gone. Have a Hollywood complexion.

A soiled duster leaves a soiled surface? The ideal duster is of soft cloth, washable and lintless. All dusters need a good laundering at least once a week in strong, hot soapsuds to cut dust and grime, particularly those used on surfaces that have been oiled.

Betty's always losing S.A.
*[STOCKING APPEAL]

So needless...

Runs kill a girl's S.A.*—so do snaky seams and wrinkles. Cut down runs—keep stockings smooth fitting—by using Lux.

Lux saves the elasticity that makes stockings *fit* and *wear*. They don't run so easily. Cake-soap rubbing and soaps with harmful alkali weaken elasticity . . . destroy S.A.

guard S.A.*with— LUX

I.D.A.
MORE DRUG BARGAINS!
Prices good until Saturday midnight.

Hot Water Bottles — Guaranteed 43c
Russian Mineral Oil— 40 oz. bottle 69c
Pepsodent Antiseptic— Two 50c bottles for ...51c
Palmolive Shav. Cr. with Wardonia Razor 49c
Jergen's Lotion lge. and Jergen's Cream 43c
Eve In Paris Powder and Perfume 1.10
Radiator Alcohol ...99c Full strength.
Artificial Antifreeze Retarded evaporation 1.19
Containers Extra

BORLAND'S Drug Stores
222 Charlotte Phone 274
91 Hunter E. Phone 10
We Deliver
DRUGS

HARRISON'S MARKETERIA
PHONE 725
We Deliver

MINCEMEAT 2 lbs. 25c
3 pkgs. Kellogg's CORN FLAKES, 1 glass CEREAL BOWL 25c
1 lge. pkg. CHIPSO, 2 bars CALAY SOAP 26c
Quick TAPIOCA . 2 pkgs. 19c
P & G SOAP 5 bars 17c
Chocolate Marshmallow BISCUITS ..... lb. 15c
Yellow Bantam CORN ..... 3 tins 25c
Choice RASPBERRIES . . can 15c
Redpath SUGAR .... 10 lb. 57c
PEACHES . 2 cans 25c
HAMBURG STEAK ..... 2 lbs. 25c
SAUSAGE MEAT ..... 2 lbs. 25c
Small, Pork SAUSAGE ..... lb. 18c
Pearneal BACON ..... lb. 25c
Pork HOCKS .....3 lbs. 25c
Park SPARE RIBS . 2 lbs. 25c
Side PORK CHOPS . lb. 17c
Loin PORK CHOPS . lb. 25c
Leas of PORK ..... lb. 24c
Oven Roast PORK ..... lb. 19c
Baby Beef OVEN ROAST lb. 15-17c
Prime Beef POT ROAST .... lb. 12c
ROUND STEAK . lb. 19c

Look for the Dealer displaying THIS SIGN
LACO MAZDA
use LACO MAZDA LAMPS
BETTER LIGHT FOR BETTER SIGHT
For lamps that are light producers—not current consumers, buy Laco Mazda. They are made by specialists who make nothing else . . . and are sold by over 2,500 dealers from coast to coast. Look for the sign shown above when buying. It is your assurance of complete satisfaction.

LACO MAZDA LAMPS
MADE IN CANADA

BETTER VALUES
• Better Trade-In Allowance on Your Old Stove.
• Better and Smarter Looking Ranges
• More Convenient Terms when you buy a new
McClary or Enterprise Quebec Stove from CHERNEY BROS.!

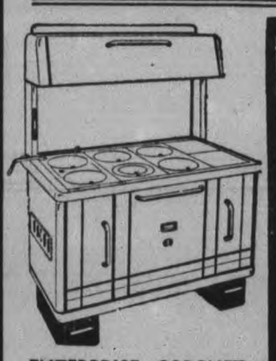
ENTERPRISE CORONET
Farm Stove. This beautiful all-enamel range is designed for the country having proper firebox to burn any kind of wood or coal. Large oven, all granite lined, large reservoir, warming closet and utility cabinet. You will agree with us that there isn't any other stove for the country with the appearance and convenience of the Enterprise Coronet.
PRICE COMPLETE $119

McClary Dual Oven Gas-Coal Combination
A complete heater, cooker, or baker with coal or wood, and a complete cooker and baking oven with gas, combined in the space of one stove. Latest McClary styling, all enamel, built for a lifetime of service. The numerous satisfied users of this entirely new and better combination range have definitely proven the perfection of the McClary dual oven using either coal or gas.

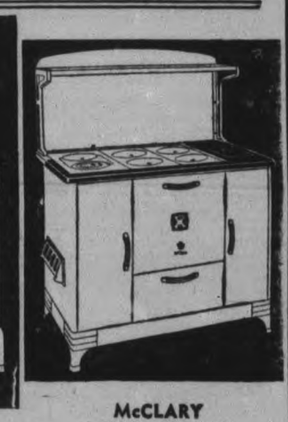
McCLARY ROYAL CHARM
Very similar to the Enterprise Coronet, with 5-year guarantee on firebox. Patented reservoir tap. The newest and smartest farm stove by McClary.

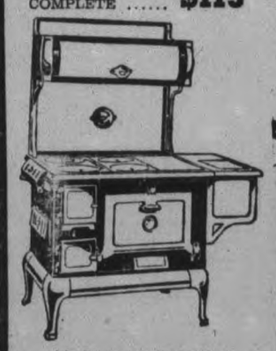
McCLARY SUCCESS FARM STOVE
Complete with warming closet and reservoir. An efficient country stove with large oven, enamel and nickel trim. For coal or wood. Has the famous McClary Venti-Blast Lining for long life.
Price $59.00

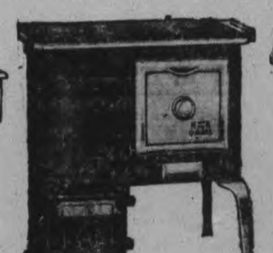
WESTERN QUEBEC
Good size oven, polished top, thermometer, nickel and ivory trim. Well built for years of service as a heater, cooker and baker.
Special $25.95

CLASSIC QUEBEC RANGE
Quebec style oval firebox makes the stove a very efficient heater, cooker and baker.
Price as illustrated—with warming closet and reservoir 49.50
Without reservoir and with high shelf 39.50
Square with low back .. 32.50

QUEBEC HEATERS
The McClary "Renown"—Popular in Price and Operation
No. 2 $8.95; No. 13 $11.95; No. 14 $13.95; No.15 $16.95; No. 16 $19.95

See Our Complete Line of McClary Electric Ranges
Convenient Terms Arranged—Liberal Allowance For Your Old Stove in Trade

CHERNEY BROS.
HOME FURNISHERS
178-180 Hunter St. Phone 1233

EXAMINER CLASSIFIED ADS GET QUICK RESULTS FOR ADVERTISERS

HAVE YOUR AD IN BEFORE ONE O'CLOCK ANY DAY, AND ON SATURDAYS 10 O'CLOCK
WE ARE AT YOUR SERVICE AND WILL GLADLY HELP YOU WRITE YOUR AD. IF NECESSARY

Births
Marriages
In Memoriam
Cards of Thanks
Deaths

DIED

GOSSELIN, Thomas Vincent.—On Thursday, October 28, 1938, at his residence at 69 Crescent street, Joseph Vincent Gosselin, beloved husband of Maud Kennedy, in his 38th year. Funeral on Sunday, at 2.30 p.m., from the residence of his father-in-law, Daniel Kennedy, 470 Rogers street, to the Church of the Sacred Heart. Interment at St. Peter's Cemetery.

IN MEMORIAM

GILBERT.—In loving memory of a dear wife and mother, Florence Gilbert, who passed away October 28, 1928.

Nothing can ever take away
The love a heart holds dear,
Fond memories linger every day,
Remembrance keeps her dear.

—Ever remembered by Husband and Family.

FLORISTS

THE PETERBOROUGH FLORAL CO
Flowers Delicately Arranged for All Occasions.
436 Water. 'Phone 1395. Nights 1688J

COMING EVENTS

First insertion, 25 Words or less, minimum charge 50c. Subsequent consecutive insertions, 40c per Insertion. All over 20 Words 2c per extra word per insertion

CAVAN—MONAGHAN SUNDAY School Convention will be held Thursday, November 24, at Mount Pleasant United Church; afternoon and evening sessions.

AMATEUR NIGHT, Holy Name Rooms, Simcoe Street, To-night, Friday, October 28, 8.15 p.m. All talent welcome.

THE ANNUAL ARMISTICE TEA of the 57th Regiment Chapter I.O.D.E. will be held in the Armouries, Wednesday afternoon, November 9.

MADAME NEVADA.—Palmist and Phrenologist; Montgomery Hotel, Room 2; until Saturday.

THE LADIES' AUXILIARY of the Canadian Legion will hold their Regular Meeting Monday evening in the Legion Hall at 8 o'clock sharp.

PERSONALS

GERTRUDE GROVELLE. 344 McGILL. 'Phone 2891. Finger-Wave 25c. End Permanent $1.00. Permanents $2.00 to $7.00. Machineless Permanent, No Electricity $5.00 up. Ten years' experience.

INTRODUCING OIL PERMANENTS for $5.00. No Machine. No Electricity used. Other Permanents, $1.75 to $7.50. Shampoo and Fingerwave, 60c. Reid's Beauty Shop, 416 Water. 'Phone 2467.

FANCY COSTUMES
Reasonable, at 103 Maria Street. 'Phone 2957.

MASQUERADE COSTUMES. 190 BROCK Street, Main Floor.

MADAME NEVADA
Palmist
Montgomery Hotel, Room 2, Until Saturday.

RHEUMATISM, SCIATICA, BACKACHE Lumbago are attacked at the source by the cleansing an dantiseptic action of Rumacaps. Lynch's, Finns, and McDermid & Jury's Drug Stores.

MEN! WANT VIM? TRY RAW OYSTER Tonic Ostrex Tablets, to pep up whole body quick! If not delighted with results first package, maker refunds its low price. You don't risk a penny. Call, write McDermid-Jury Drug Store.

'Phone 844. 140 Hunter Street W. WELCH'S BEAUTY SALON — COLORful, Lustrous Hair, one treatment. Naturally with Eternol Tint Oil Shampoo. With your next Shampoo and Fingerwave, have a Manicure with the new Revlon Products. Guaranteed Oil Permaments. $2.00 to $7.50. Facials, 50c up. All lines of Beauty Culture. Elsie Blears, Manager.

MINERAL FUME BATHS
DE-TOXIFY AND RE-VITALIZE NATURE'S WAY.
'PHONE 3157. 220 BROCK STREET.

Taxis

FOR BETTER SERVICE
'PHONE 105
CAPITOL TAXI

FOR SALE

DELAVAL SEPARATOR, NO. 12, GOOD condition. 514 Stewart.

TWO HOUNDS. APPLY LLOYD WINdover, Lakehurst.

LADY'S ELECTRIC SEAL COAT, SIZE 38, worn one year. Immediate Sale, $8.00. Apply 207 Brock.

ROCKING CHAIR, REASONABLE. 311 Rubidge.

SIMMONDS CRIB, FOX FUR SNOW Suit, size Six. 'Phone 486W.

LADY'S BROWN COAT, SIZE 16. Muskrat collar, Muff to match. 1737J. 261 Sherbrooke.

DINING - ROOM SUITE. LEWIS' Beauty Parlor, Hunter Street.

303 SAVAGE, A1 CONDITION, PEEPsights. Sell or Trade for 16-Gauge Pump. 569 Romaine.

CIRCULATOR HEATER, REASONABLE. 'Phone 2911.

STOVE PIPES FOR SALE, CHEAP. Apply 143 London.

FADA EIGHT-TUBE CONSOLE RADIO, perfect condition, Fifteen Dollars. Rolls Razor, with extra blade, Three Dollars. Telephone 281.

PIPELESS FURNACE. APPLY GOODfellow's, Water Street.

FOR SALE

4 Miscellaneous 4

CIRCULATING HEATER. 21 CAMERON.

HEATER, RECONDITIONED, MEDIUM size. 'Phone 1758J. 372½ Water Street.

GERHARD HEINTZMAN PIANO, WITH Bench, perfect condition. 'Phone 2284. 313 Elias.

PLAN YOUR ORDER FOR WINTER Vegetables. Close prices. 'Phone 2097.

KITCHEN TABLE. 416 MARK STREET.

QUEBEC COOK STOVE, DROP-BACK Couch, New Mattress. 421 Water.

KAWARTHA POULTRY FARM — ARE placing their New-laid Eggs in convenient printed Cartons for Sale at Anthony's Fruit Store. This gives Peterborough public, Eggs of Guaranteed Quality at a Very Reasonable Price. G. L. Tedford, Young's Point.

LADY'S BLACK SABLE-TRIMMED Coat, size 16, good condition. 'Phone 2893F.

ONE-DOZEN AFTERNOON DRESSES—$2.00 Each. Lyda Telford, 387A George (Upstairs).

FOUR-BURNER GAS RANGE, WITH Oven and Shelf, like new, reasonable. Apply at Peterborough Pet Shop. 'Phone 321.

KITCHEN RANGE, COMPLETE WITH Two 7-inch Oil Burners installed, with hot water Front. Also Two 45-Gallon Oil Drums with Taps, cheap. 'Phone 935J. 470 Rubidge.

To-day's Lucky Spot Specials!

1 COAL AND WOOD RANGE, 20" oven $10.00

1 COAL AND WOOD RANGE, 18" oven, like new $25.00

1 COAL AND WOOD "BEACH" RANGE; a few months old; water front and warming closet $30.00

1 PHILCO RADIO; 5-tube cabinet $15.00

1 MARCONI, 9-tube, cabinet, $15.00

2 GOOD ICE BOXES; Special; each $10.00

See our Complete New Displayed of FINDLAY COAL AND WOOD AND ELECTRIC RANGES, Priced from $32.50 up.

Terms as low as $1.15 a week.

T. J. Cavanagh
FRIGIDAIRE STORE
434 GEORGE ST. Telephone 3075

THREE-PIECE MAHOGANY PARLOR Suite, Small Table, Boy's Desk, Leather Couch, Medicine Cabinet, Violin, Boy's Winter Overcoat, size 10; English style Pram. 215 Reid Street.

THREE-PIECE CHESTERFIELD SUITE, in good condition; Congoleum Rug, 3 Verandah Rocking Chairs, 4 Pairs Curtains. 'Phone 1159W.

'28 PONTIAC COACH FOR AUCTION, on the Market Square, Saturday Morning.

TWO FEED POTS, 50-GALLON, SMOKE Stack, and Furnace Bricks. Thomas Rose, Route Eleven.

PASSENGER CAR AND TRUCK TIRES and Tubes, all sizes. 430 Water Street.

PRIVATE SALE OF FURNITURE, after One. 451 Weller.

THREE WINTER COATS OF LAST Season, regularly $55, for $17.50. Lyda Telford, 387A George (Upstairs).

NEW GREY STROLLER, WITH HOOD. 292 Park North.

HAND LOOM WEAVING — LOOMS OF every description made to order. Lessons given. All Kinds of Scarves, Bridge Sets, Car Rugs, Afghans, etc., woven to your taste of color. William Dawson, 175 Dublin.

EXTRA PANTS FREE WITH EACH SUIT FOR NEXT 10 DAYS, AT SCHOOLEY'S 350 WATER.

FRESH ROASTED SALTED NUTS — Assorted Brazils, Walnuts, Pecans, Cashews, ½ Pound 29c. Jean Ruth Shoppe.

RADIOLA 33, GOOD CONDITION, cheap. 421 Water.

PRIVATE SALE OF RADIO AND Household Furnishings. 711 Water. 'Phone 1051W.

SCOTTISH TERRIER AND COCKER Spaniel Puppies, Registered. Hedgley Kennels. 'Phone 3316W.

LARGE SIZED QUEBEC HEATER, $7.00 Apply 315 Reid Street.

USED STOVES!

WE HAVE IN STOCK AT LEAST 20 GOOD USED COOK STOVES. A Separate Store to hold them. Every firebox has been relined with new fire brick and guaranteed in A1 condition. Adam Hall, Findlay's, Empire, and other Used Stoves in stock. We carry a new line of Doherty and Good Cheer Stoves and Ranges.

FINE'S FURNITURE STORE
189 CHARLOTTE STREET.

30-30 MARLIN RIFLE, 44-40 WINCHESter, full magazine, 303 Ross Rifle, 12-Gauge Shotgun, Double-barrel. Must be sold. 279 Westcott Street.

FRESH ROASTED SALTED PEANUTS, Pound 25c. Special, 2 Pounds 25c. Jean Ruth Shoppe.

SEAL COAT, A1 CONDITION, SIZE 16. 310 Maitland.

6 Fuel 6

	Half-Cord
Round Elm Furnace Wood	$3.00
Elm or Hemlock Slabs	$2.50

Special Price on 3-Cord Truck Loads.
DINSDALE. 'PHONE 153.
Wanted—Elm Logs, Apsley or Peterboro

TWELVE-INCH SLABS, $4.50 PER Cord. Also Hardwood. Close prices 'Phone 2097.

'PHONE 2260 — FOR BEST GRADES Hardwood. Also Coal and Coke at Right Prices. THOMPSON'S COAL AND WOOD.

NOTICE — BEST MIXED WOOD IN Town at the price, $3.00 Half-Cord. Albion. 'Phone 58.

$1.25 QUARTER-CORD — DRY SLABS or Mixed Soft Wood. Albion, 'Phone 58.

TRY BAKER'S WOOD YARD — DRY Mixed Soft Wood, $2.25 per ½-Cord. Also Mixed Slabs, $2.50. 'Phone 676.

FOR SALE

7 Livestock and Poultry 7

WILL PAY A PREMIUM FOR UNgraded Eggs. Write us about prices. James Cridland & Sons, 306 Coxwell Avenue, Toronto.

TWO OXFORD RAMS. ELLIOTT Bros., Cavan.

SHORTHORNS, SHROPSHIRES, BULLS, Cows, and Heifers from R.O.P. Cows and Scotch-bred Sire; Reds and Roans; accredited and blood tested Government graded Shearling Rams, XXX. and XX. John Bent, Omemee.

HOLSTEIN COW, DUE TO FRESHEN November 1. 'Phone 3 ring 3, Warsaw.

TWELVE LEICESTER SHEEP. MATchett Bros., R.R. No. 11, Peterborough.

BLACK MARE, RISING FOUR YEARS, weighing about 1,250; a beauty. Apply Charles Rupert, Cordova Mines, Ont.

11 PIGS, 6 WEEKS OLD. MAT. FOLEY, Ennismore.

5½-YEAR-OLD GENERAL PURPOSE Horse; must sell. Apply H. Florence, 204 Charlotte.

GREY PERCHERON MARE, 7 YEARS old. 514 Stewart.

24 EWES. RAYMOND SMITH, FRAserville.

BAY HORSE, 1,400 LBS., 9-YEAR-OLD. Write Box 587, Lakefield.

FOR SALE — 2 GRADE DURHAM Heifers, TB tested, due to freshen in the Spring. Frank Sullivan, R. R. 8, Peterborough.

HOLSTEIN BULL CALVES, ACCREDITed and blood tested, from proven dams; good type, high test. No reasonable offer refused, or Exchange for Heifer Calves or Shoats. 'Phone Peterborough. W. J. Seymour, Cavan.

THREE FRESH COWS, WITH CALVES at foot; Two due to freshen; Holsteins and Durhams. 'Phone 5 ring 31, Warsaw.

8 Real Estate 8

BRICK HOUSE, CORNER RUBIDGE and Wolfe Streets; hardwood floors upstairs and down; large verandah, both front and rear. Garage. Two Large Rooms and Store Room finished in Attic; convenient to C.G.E. Suitable for Rooming-house or Duplex. Apply, after 5, 300 Wolfe Street.

BRICK 7 ROOMS, 3-PIECE BATH, FURnace, hardwood floors, garage. $2,600 Brick 7 Rooms, 3-piece bath, new furnace, good Lot, close to Normal School $3,000
20 Acres, on Highway, Small House—$900

M. STOREY
374½ George Street. 'Phone 939.

$1,800—6-ROOM BRICK HOUSE. FULL plumbing, Rubidge Street. Terms.
A. E. THOMPSON, Realtor
Kresge Building 'Phone 536.

NINE-ROOM MODERN BRICK HOUSE, central, real bargain, $3,200. Six-Room Brick, South, Lock Street, good buy, $2,100. Nice 5-Room Heated Apartment, central, vacant November 1st, $35.00. Apply P. E. Rutherford, 197 Brock Street.

SIX-ROOMED BRICK HOUSE, A1 CONdition, hardwood floors. Ill-health makes smaller place desirable. Apply 176 Park Hill Road E.

610 WALKERFIELD AVENUE—6 ROOMS Modern, Garage. Rent $40 per month. Possession on or before December 1st. 379 Downie Street — Modern, Garage, rent $55 per month. Possession November 1st.
560 Charlotte Street—Modern, Garage, $35 per month. Immediate possession.
311 Elias Avenue — Sunroom, double Garage, Furnished, $60 per month.
Two entral Heated Apartments, $35 each. Immediate possession.
H. J. McCannan, 140 Simcoe Street.

SEVEN-ROOM BRICK HOUSE, FURnace, electricity, good condition; 8 Extra Lots. A Bargain. Terms, $2,600 Yes, certainly we have others.
R. E. DARLING
366 Water St. 'Phone 2266, Res. 723W

HOUSES AND APARTMENTS FOR Rent.
R. E. DARLING
366 Water St. 'Phone 2266, Res. 723W.

9 Business Opportunities 9

A CASH INCOME.
An Opportunity to Start Your Own Business, part or full time, operating a Chain of the new 4 in 1 Nut and Candy Vendors. Earn upwards of 30 Dollars weekly, depending on expansion. Write Box 285, Examiner.

9x Building Materials 9x

PETERBORO METAL CO.
NEW CORRUGATED ROOFING AND SIDING, $5.75 SQ. LUMBER, PLUMBING SUPPLIES, STRUCTURAL STEEL, PIPE, FITTINGS, BELTING, BAGS—FLOUR, FEED, CHOP, BRAN, ETC. CASH FOR BUILDINGS, WRECKING, STEEL BARN POSTS.
'Phone 697 Cor. Simcoe and Bethune

10 Used Cars 10

WHIPPET COACH, CHEAP. 'PHONE 1478J.

31 ESSEX SEDAN AND 30 FORD TUDOR privately owned. 451 Rogers, after 6 p.m.

1937 FORD V8 DELUXE FOUR-DOOR equipped with Radio, Heater, Defroster, Finish and upholstery like new, and shows evidence of good care. Will take part cash and car as balance. Terms if desired. See at 617 Aylmer Street.

'29 CHEVROLET COACH. IN GOOD condition, cheap. Apply 157 Crescent.

'32 PLYMOUTH SEDAN, Deluxe equipment.
'32 PLYMOUTH SEDAN, Standard.
'33 FORD COUPE, 4-Cylinder.
'31 PANEL DELIVERY TRUCK.
'28 CHEVROLET COACH.
'28 WHIPPET SEDAN.
'29 FORD COUPE.

WHITTINGTON'S
Service Station
Corner Hunter and Aylmer Streets.

CARS WANTED.
CASH PAID FOR GOOD USED CARS
CLIFF CURTIS - FRED REVOY
288 CHARLOTTE ST.

'29 BUICK SEDAN, REAL NICE SHAPE. Must be Sold. Owner leaving City. Best cash offer accepted before Sunday Noon. Call at 141 Sherbrooke Street.

$125.00 BUYS A ½-TON PICK-UP Chevrolet Truck, motor in fine shape, heavy duty tires, almost new. Apply 129 Hunter Street E.

FOR SALE

10 Used Cars 10

J. J. DUFFUS CO.
GUARANTEED
USED CARS

'37 Pontiac Deluxe Coach, with trunk	$850
Plymouth Deluxe Sedan	$850
'35 LaSalle Deluxe Sedan	$800
'36 Pontiac Deluxe Sedan	$680
Chevrolet Deluxe Sedan, with trunk	$670
Dodge Deluxe Sedan	$575
'35 Hudson Deluxe Sedan	$575
Pontiac 6-cyl. Deluxe Sedan	$425
'30 Pontiac 6-cyl. Sedan	$275
'29 Dodge Coupe	$275
Pontiac Coupe	$190
Ford 4-cyl. Touring	$150
Whippet 4-cyl. Coupe	$150
'36 Ford heavy duty, long wheel base, dual wheel Truck, new motor	$675

J. J. DUFFUS CO.
24-HOUR SERVICE
TELEPHONE 1760

SEDAN, COACH, OR COUPE, '28 TO '33 Models. Prices very reasonable. 226 George Street—at Peterborough Welding Works. No 'Phone Calls, please.

1938 DODGE 5-PASSENGER TOURING Sedan, radio, heater. New car guarantee. 'Phone 3649W.

'32 FORD HALF-TON PANEL, IN GOOD condition. Anyone looking for Bargain, come and see this one. 202 Lansdowne.

HUDSON CAR FOR SALE, OWNER leaving City. 248 Charlotte Street. 'Phone 2324J.

'31 GRAHAM, NICE FAMILY CAR, IN good condition; upholstery like new; heater. See at 673 Stewart, or 'Phone 1906W.

TO RENT

11x Apartments to Rent 11x

HEATED APARTMENT, BANK OF Commerce Building. Possession arranged, $30. Apply 437 George.

HEATED APARTMENTS, FURNISHED Unfurnished, newly decorated, garage; Business Girls, Couples. 709 Water.

FIVE-ROOMED APARTMENT. APPLY 285 Dalhousie.

CHOICE HEATED APARTMENT, FOUR Rooms, bath, just finished; fireplace, garage, hot water, central; could furnish. 52 McDonnel.

FOUR-ROOMED APARTMENT, PRIvate entrance, central; adults. 'Phone 2032.

THREE BRIGHT, CHEERFUL ROOMS, Furnished; partly heated; balcony; garage, South-end. 2117W.

BRIGHT LOWER DUPLEX, FURNACE, fireplace. 234 Antrim.

BRIGHT THREE-ROOMED BATH FLAT —660 Reid.

HEATED, FURNISHED, UNFURNISHed. 389 Queen.

ONE OR TWO ROOM APARTMENTS, at the Huntington (formerly Lundy Estate), corner Burnham and James. Fireplace, oak floors, automatic hot water heating. Janitor service; continuous hot water.

LOWER APARTMENT, 3 OR 4 ROOMS, heated; wired for electric range, hot water. Apply 689 Water.

LOWER 3 AND 4 ROOMED APARTments, heated, private bath, $35.00. 176 McDonnel.

FURNISHED BED - SITTING-ROOM and 3 Attractive Rooms, Unfurnished, heated. Middle-aged Couple or Ladies. 559 Reid.

TWO NICELY FURNISHED OR UNFURnished House-keeping Rooms, heated. Apply 441 Rogers, near Hunter.

ROOMERS WANTED, CENTRAL. 'Phone 169J.

11xx Houses to Rent 11xx

SEVEN-ROOM HOUSE, 575 WELLER. Apply 305 Rubidge. 1917J.

HOUSE AT 72 MONAGHAN ROAD Apply 513 Sherbrooke.

HOUSE, ON WATER STREET NORTH; partly modern; reasonable. 'Phone 2448W.

560 CHARLOTTE— 8-ROOMED HOUSE, all conveniences; garage; $35.00 monthly. 'Phone 994-5.

SIX-ROOMED HOUSE. APPLY 735 Bethune.

SEVEN-ROOMED BRICK HOUSE, NEWly decorated, Possession immediately. Ruth's Service Station.

SIX-ROOMED FURNISHED HOUSE IN Douro, rent $5.00. J. Deremo, General Delivery, Peterborough.

12 Rooms 12

FURNISHED ROOM, CENTRAL. 'PHONE 1273J.

FURNISHED HEATED BEDROOM, central. 'Phone 2059J.

ATTRACTIVE BED-SITTING-ROOM, Ground Floor, fireplace, Board optional; Business party only. 'Phone 1037J. 61 Robinson (near Burnham).

TWO BRIGHT HOUSEKEEPING Rooms, reasonable. 'Phone 861W.

TWO UNFURNISHED ROOMS FOR Young Couple. 220 Munroe.

FURNISHED OR UNFURNISHED Board optional. 539 Park.

FURNISHED ROOMS, NEAR C.G.E.; Board optional. 104 Aylmer.

TWO BRIGHT UNFURNISHED ROOMS, Ground Floor, suitable for Light Housekeeping. 'Phone 1624W.

BED-SITTING-ROOM, KITCHENETTE, with Gas Stove, heated, hot water; central; Business Couples. 323 Simcoe. 'Phone 2475F.

FURNISHED ROOMS, HEATED; SUITable for Light Housekeeping. 'Phone 1681. 701 George.

BED-SITTING-ROOM IN QUIET HOME. 'Phone 590F, between 8-9 a.m. and 7-8 p.m.

TWO ROOMS, PRIVATE ENTRANCE, garage, $10. 'Phone 1214J.

TWO FURNISHED OR UNFURNISHED Rooms. 231 George Street.

FURNISHED, HEATED ROOM; BOARD optional; for One or Two Girls. 'Phone 3639M.

WANTED

15 Miscellaneous 15

WOOD TO CUT WITH SAWING MAchine. 'Phone 2274.

LIVE POULTRY, MARKET PRICE. M. Katz, 694W, 342 Stewart.

SNOOKER TABLES. MUST BE IN good condition. Write Box 184, Examiner.

HIGHEST PRICES PAID — OLD GOLD and Silver, in any form. Phillips, 408½ George Street.

WOOD TO CUT BY MACHINE. HERB Kent, 'Phone 3942M.

WOOD TO SAW. 'PHONE 1372F.

GOOD FAMILY CAR. WRITE BOX 252, Examiner.

SHOTGUN, 12-GAUGE DOUBLEBarrel Hammerless; Tobin preferred, or Pump Gun; must be in good condition. State price. Write Box 256, Examiner.

PIANO. 'PHONE 21.

WOOD TO CUT, CITY OR COUNTRY. 'Phone 531 ring 2.

WOOD TO CUT BY MACHINE. 'PHONE 2089F.

TREES TO CUT OR TRIM, DONE BY Experienced Workmen. Prices reasonable. 'Phone 65W.

GRAMOPHONE, IN GOOD CONDITION, reasonable. Write Box 272, Examiner.

WANTED— BED-SITTING-ROOM AND Kitchenette, Business Girl; central. 'Phone 2476J, Evenings.

DOLLS TO MEND, DRESS, AND REpaint. 'Phone 2768J.

17-Help Wanted, Male or Female-17

MAN AND WIFE TO WORK ON FARM. Only a good milker need apply; Protestant preferred. Apply W. Fred Fallis, Millbrook.

LIVE POULTRY — PAY HIGHEST Prices. 'Phone 1728J. M. Florence.

WOOD TO CUT BY MACHINE. 'PHONE 2089F.

18 Help Wanted, Female 18

EXPERIENCED MAID, NO COOKING; must have references. Kaledan Tourist Home, 813 Water.

19 Help Wanted, Male 19

ENGINEER, 4TH CLASS. APPLICAtions to Box 268, Examiner Office.

SALESMAN WANTED. APPLY TO Johnston's, George at McDonnel.

EXPERIENCED SALESMAN FOR CAKE and Pastry Route; clean, careful driver good with truck. Write Box 273, Examiner.

19x Agents Wanted 19x

SALESMEN! IF YOU ARE NOT EARNing $3 a day, you cannot afford to miss this opportunity. Over 800 Men make from $18.00 to $50 weekly according to ability with distribution of over 200 Guaranteed Products. Cash sales. Combination offers. Liberal commission. Best time to start. For complete details and catalogue Free: Familex Co., 370 St. Clement, Montreal.

WANTED — 4 MEN, OVER 25, FOR Sales Service and Collection Work. Average earnings to start at 50 cents per hour. Steady work, with a real future. Reference required. See Mr. J. J. Toal at the Empress Hotel, Peterborough, Saturday, from 2-4 p.m.

20 Employment Wanted 20

CANADIAN LEGION HAVE LISTS OF Competent Returned Men to Fill Temporary or Permanent Positions. Give the ex-Soldier a chance to work for you. 'Phone 141.

GIRL DESIRES HOUSEWORK BY DAY. 'Phone 1806.

COUNTRY GIRL DESIRES DOMESTIC Work; references. Write Box 289, Examiner.

WANTED — FURNACES TO LOOK after; references. 'Phone 1092J.

WOMAN WANTS DAY WORK. WRITE Box 284, Examiner.

PRACTICAL NURSING. WRITE BOX 288, Examiner.

21 Boarders Wanted 21

ROOM AND BOARD. 168 STEWART 1497J.

ROOM AND BOARD. 417 STEWART Street.

ROOM AND BOARD, CENTRAL. 'Phone 3634.

ROOM FOR GENTLEMAN, BOARD OPtional. 'Phone 1647F.

WHO CAN DO IT

22f Miscellaneous 22f

STORM WINDOWS CLEANED AND PUT On. Eavetroughs Cleaned, and Furnaces attended to. 2680M.

DUSTLESS FLOOR SANDING. J. B Vance. 773 Aylmer 'Phone 1292.

FURNACES CLEANED AND REPAIRED Estimates on New Installations. F. J. Blaby, 172 Westcott Street. 3394J.

W. J. KOSTER, CONTRACTOR, DEsigner, and Builder of New Homes. Estimates Free. 473 Aylmer. 'Phone 529J.

HAIR CLIPPERS SHARPENED—THEY Cut like New! New Springs for All Clippers. Axes Ground and Helves fitted to Axe Heads. Hand-made Axe Helves, 35c-50c. Wm. Taylor, 446 George Street N.

STORM WINDOWS — GET OUR BARgain Price on Ready-Glazed Storm Windows. Painted one coat. Hardware given Free during Opportunity Sale. We measure Free. 'Phone 1086. Talliday's Local Sales Representative: Wm. J. Bull, 539 Downie.

MOTORISTS!
WINTERIZE YOUR CAR THE RED INDIAN WAY.
Change to Winter Oils and Light Greases, Prestone, and Alcohol Anti-Freeze.
Complete Radiator Service.
Headlights Re-silvered.
Exide Battery Service.
CURTIS SERVICE STATION
CHARLOTTE STREET
'PHONE 2482.

23 Auto Repairs, Etc. 23

COAL OIL, 16c GASOLINE, 14c (TAX Extra). Car and Tire Repair. Auto Parts and Accessories. Dawson Service Station. 'Phone 1523.

WHO CAN DO IT

25x Dressmaking 25x

DRESS and Mantle Making, Alterations Furs Remodelled. E. Mitchell. 899W

COAT AND DRESS MAKING, ALSO Alterations. 'Phone 1944M.

28 Moving and Storage 28

SHORT DISTANCES OR ANYWHERE in Canada or United States. Covered Padded Vans. Experienced, Courteous Man. Apply, full particulars. M. Rawlinson, Limited, 610 Yonge Street, Toronto.

30 Painters and Decorators 30

KELLAR — DECORATOR. PAPERhanging, Painting, and Graining. Reduced Rates. 'Phone 2581.

34 Radio Service 34

1939 PHILCO
CAR RADIOS
$39.95
BROWN'S RADIO SERVICE
547 GEORGE STREET.

RADIO SERVICE
HAVE YOUR RADIO REPAIRED EXPERTLY AND PROMPTLY.
McCANNAN
RADIO ELECTRICAL SUPPLY STORE
140 Simcoe Street. Tel. 46.

LOST

37 37

CAR DOOR HANDLE, GRAHAM CAR, near London and Downie. Call 621.

PROFESSIONAL

41 Accountant 41

EDWARD HUMPAGE — Chartered Accountant, Auditor, 419 George Street.

44 Lawyers 44

HON. G. N. GORDON, K.C.
Law Office, 395-397 George Street.
Telephone 3300, 3301, 3302.

EMMETT F SHEEHY — Bonded Attorney, Loans 397 George Street.

PECK, KERR, McELDERRY & BORBRIDGE—Barristers, Solicitors, Money to Loan. Offices 415-417 Water Street. Telephones 1950 and 1951. E. A. Peck K.C., F. D. Kerr, K.C., V. J. McElderry, K.C., E. F. Borbridge, B.A.

JACOB LOW — Barrister, Solicitor, Notary Public. Money to Loan on First Mortgages. 219 Hunter Street West, Peterborough, Ont. 'Phone 2244. Nights and Holidays 1027.

W. R. PHILP — Barrister, Solicitor, Notary Public. 385 Water Street 'Phone 602.

W. B. GORDON,
Barrister, Solicitor.
Money to Loan.
395 George Street.
Telephone 3300.

ALEXANDER L. ELLIOTT, K.C., M.P.P —Barrister, etc. Money to Loan. Interviews by Appointment. Telephone 3. Office: 355 George Street, Kresge Building, Peterborough.

Medical

DR. G. E. LIPSETT—Associated with Dr. Frederick. Office located 19 Kresge Building. 'Phone 423. Residence 2316.

MONEY TO LOAN

MORTGAGE LOANS, 5½%. APPLY TO G. N. Gordon, K.C., and W. B. Gordon

PERSONAL LOANS
$50 TO $400
To responsible persons of sufficient earning ability who are the owners of a Car or Furniture, whether fully paid for or not, we offer this service. Only your signature required. Loans repayable in convenient monthly payments.
TORO FINANCE CO.
181 CHARLOTTE STREET

Sell That Unnecessary Piece of Furniture Through a Classified Ad.

MONEY TO LOAN

$50-$500 HOUSEHOLD
LOANS
WITHOUT ENDORSERS
Rates authorized by special Act of Dominion Parliament.
No credit enquiries of friends, immediate service. 12 months to repay. Over 175,000 loans to Canadian families to meet emergencies and consolidate bills. To apply: 'Phone or apply at office.
"Doctor of Family Finances."
Central Finance
CORPORATION
Second Floor, KRESGE BUILDING
355 GEORGE STREET.
TELEPHONE 1703. PETERBOROUGH.
Loans Made in Nearby Towns.
Tune in CFRB, 6-6.15 p.m. Daily.
Subsidiary of Household Finance Corporation. Established 1878.
235 Branches.

49 NOTICE 49

Notice to Creditors

All Persons having any CLAIMS against FREDERICK JAMES DRAKE, late of the City of Peterborough, Retired Carter, who died on or about the Fourth Day of September, 1938, are hereby notified to send their names and addresses and full particulars of their Claims, duly verified by affidavit, to the undersigned Robert James McWilliams and George Mitchell, on or before the Fifteenth Day of November, 1938, after which last named date the undersigned Executors will proceed to distribute the Assets of the Estate among the parties entitled thereto, having regard only to the Claims of which they shall then have had notice.
DATED at Peterborough, this 13th Day of October, 1938.
ROBERT JAMES McWILLIAMS and GEORGE MITCHELL, Executors,
By their Solicitors,
PECK, KERR, McELDERRY & BORBRIDGE,
415 Water Street,
Peterborough, Ont.

TO COUPON HOLDERS OF MEYER'S Studio — All or any Coupon presented on Monday, October 31st, between 2 p.m. and 9.30 p.m. will be honored.

CLASSIFIED ADS
BRING QUICK RESULTS

BONARLAW

Visitors at Mr. William Finchs on Sunday were Mr. and Mrs. Andrew Thompson, Mr. and Mrs. Willis Irwin, Mr. and Mrs. Archie Sammons and Mrs. Tom Sammons of Dundonald and Mr. and Mrs. Ray Finch, and Mr. and Mrs. Dave Williams and Miss Doris Henderson

Mr. and Mrs. A. Burkett spent Sunday at Mr. Harry Grills' 9th line.

Mr. and Mrs. Cameron Craig and daughter, Barbara June of Fenelon Falls, were week-end visitors at the home of Mr. and Mrs. A. H. Reid.

Mr. Harold Peters of Havelock was in town on Monday of this week. His father, Sanford Peters is working on the C. P. R. section with Mr. John McLaren.

Mrs. Gordon Webb returned home from Belleville General Hospital on Thursday last.

Mrs. Ross Brown and daughter Margaret of Havelock visited Mr. John Brown on Thursday last.

Canon W. G. Swayne, Miss Leola Pollock, Mrs. Jason Baker, Miss Margaret Brown, Glynn Eastwood and J. F. Baker attended the Township Sunday School Convention at Salem Church on Wednesday of last week.

50 AUCTION SALES 50

FOR A SUCCESSFUL AUCTION— J. H. MILES, Auctioneer, Valuator Tel 1477.

BAILIFF SALE
Market Square, Saturday, October 29, 11 a.m. — '28 Essex Car.
J. H. Miles, Auctioneer.
O. A. Moore, Bailiff.

HOME IMPROVEMENT
Plumbing and Heating
J. L. P. SMITH
Plumbing, Heating
Contracts Accepted
Tel 1719W 372 WATER ST.

FOR CEMENT WORK
'PHONE HOWARD ROSE 2312J
FREE ESTIMATES.

Girls, this is one way to get a man. See what happened to this young lady when she answered an Examiner Help Wanted Ad.

SCOTT'S SCRAP BOOK —By R. J. Scott

SALLY'S SALLIES

Registered U. S. Patent Office

More women than ever are taking up the law, and still more are laying it down.

The Crossword Puzzle

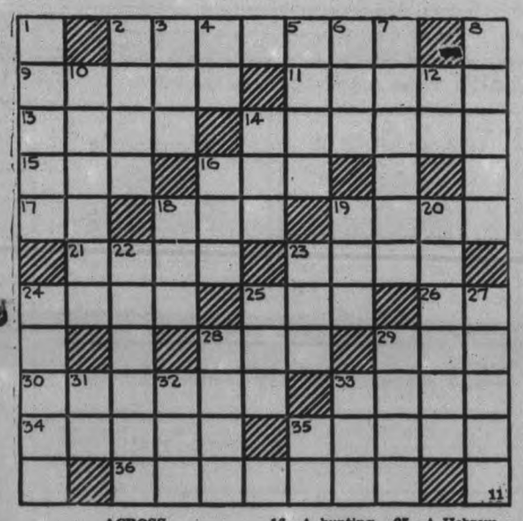

ACROSS

2—Elbowed
9—State of northwestern United States
11—Variant form of align
13—The time for which a court is held
14—Workshop of a blacksmith
15—Owns
16—A fairy
17—Symbol for erbium
18—The head (slang)
19—Serve
21—A set of three
23—Telegraph
24—A large, seagoing vessel
25—A policeman
26—Point (ab.)
28—Pale
29—Feminine pronoun
30—A kind of beetle
33—Thin end of the head of a hammer
34—Pertaining to the sun
35—Gangs
36—Indication

DOWN

1—A tenth part
2—Quakes
3—Practical unit of electrical resistance
4—Therefore
5—A young sheep
6—Man's name
7—Bother (dial.)
8—Harmonized
10—Famine
12—New Hampshire
14—Weep convulsively
16—A hunting cry
18—Take a small bite
19—End
20—The son of a brother or sister
22—Emulates
23—Succeeded
24—An effeminate boy
25—A Hebrew dry measure
27—Rigid
28—Heated
29—To appear
31—With (prefix)
32—A kind of fish
33—In behalf of
35—Cent (abbr.)

Answer to previous puzzle

L	I	O	N	E	T	S		B	E	S		
O		F	A	R	O		E	I	R	E		
O	T		P	A		O	N	S	E	T		
K	E	A		S	U	R	G	E				
O	R	G	I	E	S		I		A	S		
U	S	E	R	S		S	N	A	R	L		
T	E		I		E	M	E	R	G	E		
		A	T	O	N	E		S	U	N		
B	E	G	I	N		L	E		E	D		
E	R	I	S		I	L	L	S		E		
L	E	O		M	A	Y	F	A	I	R		

Copr. 1938, King Features Syndicate, Inc.

BARCLAY ON BRIDGE

WRITTEN FOR THE EXAMINER

By SHEPARD BARCLAY

"The Authority on Authorities"

HEAR WITH YOUR MIND

"DIDN'T YOU HEAR North pass his partner's opening No Trump bid? If so, did you hear only with your ears? If you had listened with your mind, you would have known two things — that North was woefully weak and that I consequently had a pretty good hand at least. You should therefore have doubled, since you had an almost average hand." Next time you hear a postmortem like that, try to remember it.

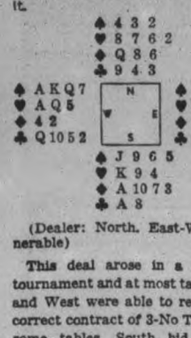

(Dealer: North. East-West vulnerable)

This deal arose in a duplicate tournament and at most tables East and West were able to reach their correct contract of 3-No Trump. At some tables, South bid a weak 1-No Trump. Some West players doubled and after 2-Diamonds by East, went to 2-No Trump, East to 3-No Trump.

A few of the better West players passed but their partners, after hearing passes by West and North, inferred that West undoubtedly held some strength if North could make no response. They therefore doubled and these players arrived at a game in No Trump.

One unfortunate pair received a bottom on the board, for the East player did not have the courage to double and allowed the South player to hold the contract for 1-No Trump. Even though East-West held South to three tricks, they sacrificed a vulnerable game.

• • •

Monday's Problem

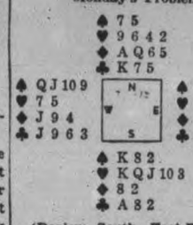

(Dealer: South. East-West vulnerable)

What is South's best plan for 4-Hearts, the spade Q being led originally, but what defense beats him?

Copyright, 1938, King Features Syndicate, Inc.

NAZI SHIRTS TO BE SHORTER

Germany's plan to make shirts two inches shorter will save millions of yards of cloth because 30,000,000 shirts are made there each year.

JAPAN BANS LUXURIES

Japan has banned the production and distribution of electric fans and refrigerators except when needed for the esesential industries.

DONALD DUCK —By Walt Disney

TILLIE THE TOILER —By Russ Westover

HENRY —By Carl Anderson

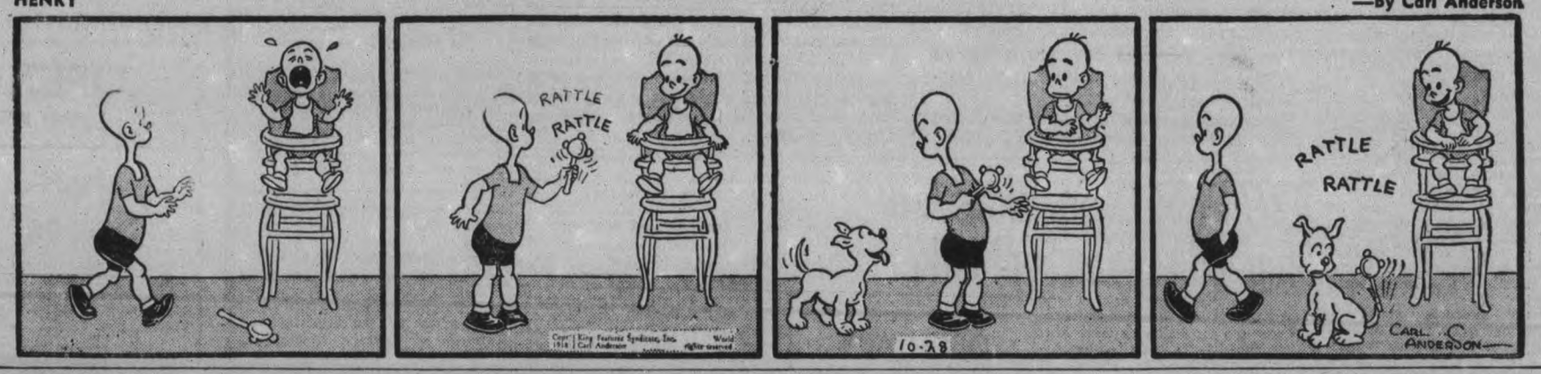

BRICK BRADFORD —By William Ritt and Clarence Gray

MUGGS AND SKEETER —By Wally Bishop

BRINGING UP FATHER —By George McManus

THE GUMPS By Gus Edson

Border Fights Hard On Purse For All-India

NEW DELHI, India, Oct. 28 (C.P.). — Syrian Shami Pir who rose recently against the British on the North-West Frontier added a novel touch to northern disorder by plotting simultaneously against British authority and the Afghan regime before he was deported in comfort to his native land.

Shami completes a trinity of obstreperous mullahs who bring grief to North-Western India and cause almost continuous strife between natives and authority, accompanied by sniping, murder and marauding.

After considerable fighting on the Afghan side of the border the Kabul Government unleashed planes and rounded up 1,000 insurgent supporters of Shami to be dealt with later at the capital.

But that is just one phase of guerilla warfare that has cost the Indian purse £30,000,000 ($147,900,000) in the last generation. Conflicting frontier policies—one of "push" and the other of entrenchment — were succeeded in 1923 by "peaceful peentration."

This policy included the construction of strategic roads and establishment of elaborate police patrols. But military pressure had to be brought to bear in 1935 when outposts suffered continual molestation. Fines were levied, rifles confiscated, and tribes brought under submission by force in North Waziriston.

Fight With Fakir.

The elusive red-bearded Fakir of Ipi entered the scene at this stage, organizing raids which proved a constant annoyance to the working parties of road builders. A sharp offensive was rewarded by moderate terms. This was followed by murder, ambush and outrage. So the Government put the district under military responsibility and 30,000 troops were hurried up to guard the "peaceful penetration." But the wily Fakir is still active although his latest movements have been confined to irritation like telephone wire cutting, stealing, kidnapping, laying mines and poisoning water supplies.

Punitive measures aimed at stamping out these latest developments only met with tribal hostilities and right now troops are spending a harassed life. Two colorful bodies are matching wits with the Fakir and his cohorts. The scouts, on regular pay, officered from the army and tribesmen themselves, are lightly equipped, extremely mobile. They are used as advance guards.

The "khassadar," armed to the teeth, is a sort of policeman. But custom hinders his work and therefore he can't be trusted. Sometimes, in the face of an attack, the khassadar holds his post and sometimes he disappears. For if it comes to fighting and he kills a fellow-tribesman on the opposite side, a blood feud may result. The khassadar is used chiefly as an escort, not so much for protection but as a hostage. The Fakir's men are often loathe to fire on a fellow-khassadar.

Fast on the Move.

Comparative immobility has handicapped the regular trops and they have been no match for the swift-footed tribesmen who know every inch of the wild country. This situation has been offset by aerial action although, contrary to popular belief, the Air Force has been used more for relief and even rescue of beleaguered partis and for maintenance of supplies to outposts than for bombing.

The bombing, too, is only partially effective. Warning is given of raids and villages are evacuated. To the nomadic people this is not so great a tragedy as appears. All that happens is a tribe makes yet another move in their annual migration, park on a neighbor's grazing ground (for which they pay him) and the men usually go off to join the skirmish.

Road building is another problem. Frontier contractors, who draw their labor from the tribes, encourage raids because it means an extension of roads. Therefore, when work is nearing completion, workmen encouraged by contractrs, it is alleged, desert, join the Fakir, and become raiders.

After the raid the workers turn up for another spell of stone breaking and rolling for pay which exceeds any profits they might make in cultivating their rocky fields.

The Fakir, in fact, is considered the tribesmen's and contractors' greatest econmic asset.

The third leader of the rebel tribesmen is the more or less inactive Mullah Sher Ali.

Sales of sporting goods have greatly increased in Germany in the last year.

GET FREE ESTIMATE ON YOUR ROOFING

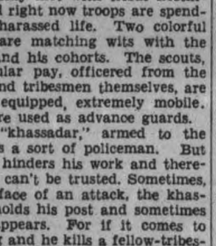

WRITE NOW

Send ridge and rafter measurements or areas to be roofed, patched or repaired. Council Standard "Tite-Lap" metal roofing is a sound, permanent investment. Absolutely weather-tight. Greatly reduces fire hazard.

SOLD ON A 25 YEAR GUARANTEE

Prices this Fall are lower because of Sales Tax exemption. Save money by writing today. Manufacturers also of famous Preston Steel Truss Barns and Jamesway Poultry equipment. Address: 308 Guelph St., Preston, Ont.

Eastern Steel Products Limited

PRESTON ONT. FACTORIES AT MONTREAL & TORONTO

Let United States Watch Out For Japan

"The ominous danger to the United States does not lie in Europe, it appears to me, but more so in the ruthless rise of the Japanese sun over the Oriental horizon."

Lord Bertrand Russell

Keep aloof and alert, but don't become so engrossed in European affairs that the Japanese menace is overlooked or minimized, Was Lord Bertrand Russell's prophetic counsel to the United States in an interview in Chicago.

"The most prudent course for the United States is isolation as long as it is possible," the English author and philosopher advised. "A great and prolonged war in Europe would inevitably draw America into it. However, with support, the British can cope with the European situation. The ominous danger to the United States does not lie in Europe, it appears to me, but more so in the ruthless rise of the Japanese sun over the Oriental horizon.

8,277 Pribil Of Sealskins Are Shipped London Fur Market

OTTAWA, Oct. 28—Canada's 1937 share of the fur seal skins taken at the Pribilof Islands under the terms of the Pelagis Sealing Treaty totalled 8,277 pelts and they have now all been shipped to Great Britain where they will be up for sale at the big London fur auctions during the next few months. How much money the Dominion will get for them will depend, of course, on several factors but '.887 dressed and dyed skins which Canada sold in London in the fiscal year 1936-37 brought a total net return of only a trifle less than $103,500. The average return per skin was about $19.

Under the sealing treaty it is only the United States Government which is permitted to capture fur seals at the Pribilof rockeries in Bering Sea but the treaty also provides that the United States shall turn over to Canada fifteen per cent of the annual take of skins. The percentage is constant but the number of skins which the Dominion receives from year to year varies, of course, with the total kill of the seals. This year Canada rereceived 410 more skins than in 1936. In the earlier year the seal hunt at the islands was interfered with by adverse weather and fewer pelts were obtained than had been expected.

The sealing treaty has been in effect since 1911 and it applies to some Japanese and Russian areas as well as to the Pacific Coast of North America. Under its provisions no sealing is permitted off British Columbia, except on the part of Indians and their methods of hunting are controlled under the treaty. At the Pribilofs, which are the main North American rookeries, the seal herd has grown steadily in size since the treaty became operative and the number of seals was estimated by United States' authorities as having reached approximately 1,550,000 in 1935, as compared with about 126,000 in 1911.

PURSE IN 30 FEET OF WATER

When a woman dropped her bag containing $50 into the water while visiting a ship off Belfast, Northern Ireland, the harbor officials sent their diver down, and after an hour's search he found it under 30 feet of water.

OBITUARY

WILLIAM RENAUD
(Examiner Correspondence.)

TWEED, Oct. 28.—William Renaud, a well-known resident of Actinolite, died at his home in that community on Monday, after an illness of some months. The funeral was held on Wednesday morning, with Rev. Father Kinlin in charge of the obsequies.

Mr. Renaud, who was a son of the late Lazorous Renaud and Elizabeth Gonyeau, is survived by his widow, who was formerly Frances Bosley; three sons, Joseph, Francis, and Elwin of Falconbridge; six daughters: Mrs. E. Barlow, Mrs. Robert Kinlock, Mrs. John Hart, all of Falconbridge, and Mrs. Oakley Turcott, Eva and Kathleen at home.

The following brothers and sisters also remain: Joseph, Edward, Charles and John Renaud; Mrs. W. Robinson, Madoc; Mrs. T. Wiskin, Kingston; Mrs. William Sinclair, Stratford; Mrs. C. Brushey, Flinton, and Mrs. J. M. James and Mrs. P. Simmons, Tweed.

MRS. GENEVIEVE HENDRICK
(Examiner Correspondence.)

TWEED, Oct. 28.—After a brief illness, Mrs. Genevieve Hendrick passed away at the residence of her nephew, Colonel R. Vanderwater, in the Township of Sidney, early Thursday morning.

The late Mrs. Hendrick was the widow of Colonel M. J. Hendrick, at one time United States Consul. Thirty years ago, Col. Hendrick and Mrs. Hendrick resided in Moncton, N.B., at which place he was transferred in the Consular service. Later he was made Consul General in the diplomatic service of the United States. Following the death of the late Col. Hendrick, his widow, Mrs. Hendrick, took up residence with her nephew in the township of Sidney.

The late Mrs. Hendrick was born on the old Yates homestead in the Township of Sidney. Her parents were the late William Sidney Yates and his wife, Madora Vandervoort.

Surviving her are one sister, Mrs. George S. Bonter, Carrying Place, and one nephew, Col. R. Vanderwater, Sidney Township.

MRS. PETER ERVINE
(Examiner Correspondence.)

TWEED, Oct. 28.—The death of Sarah Cassidy, beloved wife of Peter Ervine, Fourth Line of the township of Hungerford, near Thomasburg, occurred early Thursday morning. She had been ill for a couple of days. The late Mrs. Ervine had been a resident of this district all her life, having been a daughter of Mr. and Mrs. Christopher Cassidy, Larkin's Station.

Following her marriage, she went to reside on the Fourth Line, in which district she had many friends. The late Mrs. Ervine was a member of St. Edmund's Church, Stoco. The following children remain: John, William and Percy, all of Thomasburg; Mrs. Andrew Sinnett, Minneapolis is a sister, while the following brothers survive: George Cassidy, Thomasbury; Frank of Stoco; Fred, Blackie, Alberta; and William of Picton.

The funeral will take place from her late home to St. Edmund's cemetery, Stoco.

JOHN LOWERY
(Examiner Correspondence.)

TWEED, Oct. 28.—John Lowery passed away suddenly at his residence in the 8th Concession of the Township of Thurlow, Wednesday.

The late Mr. Lowery, who was in his 83rd year, was born at Carrying Place, County of Prince Edward; his parents being the late Mr. and Mrs. Henry Lowery. He was engaged in farming and lived for some time in Sidney Township. For the past 39 years, he made his home in the Township of Thurlow.

Fraternally, Mr. Lowery was a member of the Loyal Orange Lodge No. 251, Holloway; and in religion he was a member of the Anglican Church at Roslin.

Surviving are his widow, who prior to her marriage was Miss Rebecca Kelly; one son, Mr. Henry Lowery, Madoc; and one sister, Mrs. Lydia Duckworth, Toronto.

DON'T NEGLECT *This Part of Your Beauty Treatment*

Keep the Hair Well-Groomed Always, with "GOODY" Curlers

● Well-dressed hair is just as important as smart make-up—so, to keep attractive, economically, curl and wave your hair at home the "GOODY" way! "GOODY" Curlers, Rollers and Wave Clips are so easy to use—yet they help you make hairdresses which are charming and professional-looking — quickly and without fuss or bother.

2 for 5c and up

Made in Canada

Be sure you get genuine "GOODY" Products—at 5 and 10c stores and Notion Counters everywhere. The name is on each card and curler.

GOODY

CURLERS • ROLLERS • WAVE CLIPS

SOLD AT THE CANADIAN DEPARTMENT STORES LIMITED

SOLD BY ZELLERS Retailers to Thrifty Canadians

I WANT 2000 PEOPLE TO TRY SYNTONA FOR ONLY 25 CENTS

SUFFERERS FROM STOMACH TROUBLES, WEAK KIDNEYS, LAZY LIVER, NERVOUSNESS AND GENERAL RUN-DOWN CONDITION

EVERY PERSON who suffers can have a special introductory bottle of SYNTONA to try for ONLY 25 CENTS.

Simply read the offer below. Do this in your own interest.

This new and scientific medicine known as SYNTONA, has helped so many people whom the readers of this page know personally. Therefore, we offer the first trial bottle at 25 cents, because we believe the people who are benefited will keep on using it. The offer is good for Friday and Saturday of this week only.

Science brings us methods of preparation and preservation which enable us to bring this famous medicine within easy reach of all sufferers. Permits hundreds to get away from the habitual use of nerve-deadening tablets and harsh drugs.

What It Is!

This is no salts or pill, nor is it a powder, capsule or tablet.

SYNTONA is an advanced medical compound of 12 of the finest medicinal herbs, and not one a habit-forming drug. It is taken before meals and mixes with the food in one's stomach, thus throwing off the poisons that foster stomach troubles. It acts within 10 minutes to stop gas and pains, sourness, bloating and belching. At the same time SYNTONA drives the poisons from the kidneys and relieves headaches, bladder irritation and weakness.

Now, whether SYNTONA will help you as it has thousands of others—whether it will end your suffering in a day or week—remains to be seen. But in light of what it has done for others, it is surely a mistake not to try it for 25 cents, only a fraction of its worth. This introductory offer is good Friday and Saturday ONLY, so read the rest of this announcement and act at once. Do this in fairness to yourself and your family.

What It Will Do!

SYNTONA will cleanse your bowels (gradually—not drastic or severe) as they were NEVER CLEANSED BEFORE.

It will bring out awful gases and impurities (frequently from the first dose) which may have been inside of you a long time, causing you many days of misery with headaches, dizzy spells, skin eruptions and lazy, drowsy, tired feeling.

SYNTONA will relieve acid conditions and make the digestive organs sweet and clean, and give grand relief from acid indigestion, bloating, sour stomach, shortness of breath, and dyspepsia.

IT WILL give you the greatest appetite you EVER HAD IN YOUR LIFE.

SYNTONA will act as a diuretic to sluggish kidneys and flush out quantities of impurities that may have become dammed up inside, causing BACKACHE, SHARP PAINS and RISING AT NIGHT.

It will make your liver more active, thus relieving spells of biliousness and sick headache.

Relieves those with rheumatism and neuritis, giving quick relief from pain.

IT WILL clean up skin eruptions caused by the impurities in the organs, will overcome the sallowness or "muddiness" that is due to sluggish liver, and will put the ROSY GLOW OF HEALTH into your cheeks.

SYNTONA will make your stomach, liver, kidneys and bowels more active, build you up in general and make you LOOK, ACT and FEEL like a DIFFERENT MAN or WOMAN, years younger than your real age.

Coupon good only at the store listed below. If desired by mail, send 33 cents, stamps or coin.

THIS COUPON
And Only 25c Good for
SPECIAL
Introductory Bottle
SYNTONA
when presented at
Elliott's Drug Store
393 George St. Peterboro'
Limit of 2 bottles to each customer at this price.

First Bride Wed In Church Is Given Bible

(Examiner Correspondence.)

COTTESLOE, Oct. 28. — A very pleasing part of the church service here on Sunday was the presentation of a Bible to Mr. and Mrs. George McIlmoyle. Mrs. McIlmoyle, who was formerly Sylvia Clysdale, was the first bride to be married in Cottesloe church since it was built, which was seventy-eight years ago.

The sacrament of the Lord's Supper was also observed here on Sunday, Rev. Mr. Robinson being in charge of the services.

Miss Lila Calder has accepted a position in Bishop Strachan College, Toronto, for the next two months.

Guests at the home of Mr. and Mrs. L. Freeburn on Sunday were: Mr. and Mrs. E. McCook and Archie of Campbellford, also Mr. and Mrs. Gordon Stinson and little son, Sixth Line.

Miss Anne Elliott of Peterborough spent the weekend at her home here.

Messrs. G. H. Barr, David Barr, and F. Toms were Monday visitors to Deer Lake.

Mr. Everett Toms of Clarina was a weekend visitor at his home here.

Miss Anna Barr of Norwood spent the weekend at her home here.

Mr. Walter Gallagher who has spent the past few months in the west is now visiting at his home here.

Mr. and Mrs. Joseph Gallagher and children were Sunday guests of Mr. and Mrs. F. Toms.

A NOVEL VACATION

Back from his first vacation with pay, a rural postman in England has reported: "First day I pulled me onions; next day I digs me 'taters; and t' other day I thought my new man seems lonely loike, so I went with him for company."

Looking Back
On This Date

This is an important date in the story of British supremacy on the North Pacific. It was on Oct. 28, 1792, that Captain George Vancouver and Captain Quadra, the latter representing the goverment of Spain, met at Nootka to determine the dispute as to right of ownership in these northern waters. Although Balboa first discovered the Pacific ocean, it was an English captain, Francis Drake, who first went north and, after failing to make the northwest passage, returned to what is now San Francisco and took possession in the name of Queen Elizabeth, giving the territory the name "New Albion".

Other English captains had followed but it was not until the coming of James Cook in 1778 that the contest began which ended in the withdrawal of Spain and the recognition of British sovereignty. Cook was commissioned to survey the coast from 45 degrees north to the Arctic ocean. In March, 1778, he passed unnoticed the Strait of Juan del Fuca and, proceeding northwest, discovered and named Nootka Sound, Prince William's Sound and Cook's Inlet. In 1787 Captain Barkley discovered San Juan, and other discoveries by Englishmen followed. Very soon attention was called to the wealth of the sea otter, and it was the pursuit of this industry which led to the final retirement of Spain.

Captain John Meares in 1778, trading from China, came down the coast and established a trading post at Nootka. This post was soon raided and confiscated by the Spaniards, who claimed exclusive sovereignty in the western seas. Although Meares flew the Portuguese flag, he was a British subject and his ship was really a British vessel. This led to a demand for satisfaction by England, which in 1795 Spain finally settled by a payment of an indemnity and maing restitution of British rights and property under a convention signed in 1790.

When Vancouver and Quadra met in October, 1792, they failed to agree and the dispute was referred back to their respective governments. But within three years Vancouver had wiped out all Spanish sovereignty and the white ensign flew to the breeze unmolested.

Now Canada's third city, on that same Pacific coast, bears daily tribute to the son of King's Lynn, Norfolk, who "made the most extensive nautical survey ever completed in one expedition"—George Vancouver.

HEADCLOTHS REPLACE WIGS

Permission to wear headcloths instead of wigs when appearing in district and supreme courts has been requested by barristers in Palestine.

THE CANADIAN DEPARTMENT STORES LIMITED

C.D.S. CAPACITY DAYS

STORE HOURS— 9 a.m. to 5.30 p.m. Saturday: 9 a.m. to 9.30 p.m. PHONE 3000

Third day of this great Capacity Sale. We are featuring extra money-saving values—seasonable items of interest to everyone. So make the C.D.S. your shopping headquarters Saturday. Get your Lucky Spot Coupons with every purchase.

OPENING HOUR SPECIALS

Shop Early—No C.O.D. Phone Orders—Quantity Limited

Infants' Shoes — Patent leather Straps and Oxford styles. Chrome tanned leather soles and cushion insoles. Black, 2 to 7½. Special, pair ..... .69 —Main Floor, C.D.S.

Wool-Cotton Work Socks — Grey Yarns, knit in ribbed design. One full medium size about 11's. Special, pair ..... .15 —Main Floor, C.D.S.

Women's Rayon Panties — Rayon knit, tearose or white. Brief or cuff style. Small, medium and large sizes. Special, each ..... .29 —2nd Floor, C.D.S.

Boucle-de-Laine, Half Price! REGULARLY, SKEIN .35 — Clearing a broken color range of nationally advertised knitting yarn at half regular price! A good choice of colors. Excellent for sweaters, suits, etc. 9 a.m. Special, Saturday ... 2 skeins .35 —Main Floor, C.D.S.

Thermo Felt Mats — Pressed Wool, in various colors and designs. Size 18" x 24". Special, each .27 —Basement, C.D.S.

44" Cotton Organdy — ORDINARILY YARD .59 — In a variety of pastel shades. Special, each ..... .15 —2nd Floor, C.D.S.

Blue Seal Floor Wax — 1 lb. Tin .15 —Basement, C.D.S.

ASSORTED CUT Chrysanthemums bunch .39

Old Fashioned Molasses Hallowe'en Kisses, lb. 12c —Main Floor, C.D.S.

The Greatest Made-to-Measure SUIT VALUE in CANADA

EATON

Made-to-Measure TWO TROUSER SUITS

Men who know what a standout value our regular $24.50 one-trouser suits are will be quick to recognize the remarkable value in this offer. Because this is our three-piece $24.50 suit—same cloths, same styling, same workmanship, same quality throughout—but with TWO PAIRS OF TROUSERS and priced at $26.00. Just $1.50 for the extra trousers, and you know what they ordinarily cost. No wonder that across Canada this feature is proving one of the most popular we have ever staged. No wonder thousands of men agree with EATON'S that this is the greatest made to measure suit value in Canada.

See the new season styles—the new season colourings and patterns. Remember your suit will be cut BY HAND to your individual measurements. And of course, you have at all times the famed EATON guarantee of "Goods Satisfactory or Money Refunded".

$26 ONE-TROUSER SUIT $24.50

Come in to-morrow and see the magnificent range of woollen fabrics from which you can choose. Here is a partial list:

- CLEAR CUT WORSTEDS.
- MILL-FINISHED WORSTEDS.
- THREE SHADES OF OXFORD GREY HERRINGBONE, ALSO PLAIN WEAVES.
- ALL-WOOL SERGES IN TEN DIFFERENT SHADES.
- OVERCHECK AND HERRINGBONE TWEEDS.
- MANY CLOTHS INCLUDED IN THE RANGE—usually associated with higher-priced suits.

Other 3-PIECE SUITS at $29.50 and $35.00

These suits may be purchased on EATON'S Budget Plan Terms if desired.

THE T. EATON CO LIMITED

THE CANADIAN DEPARTMENT STORES LIMITED

Tomorrow
FAIR.

The Peterborough Examiner

Last Year
MAXIMUM 54 - MINIMUM 36

VOL. LXXX, No. 252 PETERBOROUGH, SATURDAY, OCTOBER 29, 1938 PRICE THREE CENTS

Jury Blames Snyder In Fatality

Blood Test Shows Condition 'Bleary-eyed Drunk'

TORONTO, Oct. 29 (CP)—Football star of a decade ago, Dr. Warren Snyder was blamed by a coroner's jury today for the death of Reginald Clements, 49-year-old Toronto salesman, killed when knocked from a bicycle by Snyder's automobile Oct. 2.

An inquest was concluded early today with a jury's verdict declaring that "from the evidence we hold Dr. Snyder responsible for the death." Witnesses told of seeing Clements' body hurled beneath a parked car at a mid-city intersection.

Snyder, whose name was known across Canada when he played on the University of Toronto's halfline, was arrested near the scene of the fatality and charged with manslaughter. The following day he was suspended by Attorney-General Gordon Conant as coroner of suburban Mimico.

Dr. Frankish testified that a blood test soon after the accident revealed 3.75 parts of alcohol to 1,000 parts of blood in Snyder's body and said: "A man with that much liquor in his blood would be bleary-eyed drunk."

Some Difference

Highlights of the evidence were:

A confliction in police evidence; two constables testifying that Dr. Snyder "smelt of liquor," "staggered and swayed," had "glassy and stary eyes," and Sergeant Gunnell, in charge of the case, describing Dr. Snyder as "normal," and that "there was no taint of liquor on his breath."

Dr. E. R. Frankish, medico-legal expert of the attorney-general's department, contributed evidence that the blood test taken on Dr. Snyder was3 .25 part of 1000 alcohol; that a man with that much alcohol in his system "was bleary-eyed drunk."

Describes Accident

Nelson Foster, Vermont avenue, who was walking east on Dupont street on the morning of the fatality, said: "I saw the man hit by the car and come sailing through the air toward me and bounced right in front of me on the sidewalk." Moster estimated his distance from the bicycle at the time of the impact at about 60 feet.

The body slid beneath a parked car, he said. After the car hit the bicycle it swerved toward the curb, he added. Asked by Crown Attorney McFadden if there was much noise at the time of the accident, Mr. Foster said: "Yes, there was a funny sound, a dull squashy sound, like—well, I don't just know what you would call it. And there was breaking of glass."

Constable Linton (724), who had helped Sergeant Gunnell push the parked car off the body, said he had asked Dr. Snyder what he knew of the accident.

"Yes, I'm responsible, but I did not see the man on the bicycle," he swore Dr. Snyder said.

"Did you smell liquor?" the witness was asked.

"Yes, I did; he was swaying on his feet; his eyes were glassy and stary and he staggered on his feet."

(JURY BLAMES)
(Continued on Page 12; Column 1)

Scared Speechless Convicts' Trial To Prove Trickery

San Francisco, Oct. 29 (AP)

AN Alcatraz convict, James Lucas, reportedly speechless from fear, was ordered on trial Monday for the murder of a prison guard in a vain escape attempt.

Lucas, 26, Texas robber, appeared in federal court yesterday when Dr. Joseph Catton, San Francisco psychiatrist, said Lucas was "scared speechless but is not insane."

Defence attorneys seeking a delay, said they could not prepare their case because Lucas would not speak to them.

City-Owned Ambulance Recommended

Recommendations for a wig-wag system, better lighting facilities and a municipally-owned ambulance featured the finding of the coroner's jury which under the direction of Coroner Dr. J. C. Smtih of Lakefield investigated on Friday night the death of Joseph Meagher, C.N.R. yard foreman, who died here Tuesday night, a little more than an hour after he had been injured in a collision between a motor truck and a C.N.R. yard engine at the C.N.R. Water street crossing.

The inquest was held in the police court which was crowded. The jury's verdict did not attempt to fix the blame for the accident and the alleged driver of the truck, Alfred Hudson of Lakefield, who is on bail on a charge of manslaughter, was not called to give evidence, although he was present in the courtroom.

Noteworthy features of the inquiry were the fact that under a Peterborough city bylaw train crews are forbidden to blow locomotive whistles within the city limits or to sound their train bell until within 75 feet of a crossing, the testimony of a number of witnesses that the crossing where the accident occured was a particularly dangerous one and should be protected and the evidence that there was considerable delay before an ambulance arrived to take the injured man to the hospital.

The Jury's Verdict

The complete verdict was as follows:

From the evidence submitted we find that Joseph Meagher died in St. Joseph's Hospital in the city of Peterborough in the county of Peterborough on Tuesday, October 25, shortly after 7 p.m. from shock and loss of blood as the result of a collision between a truck driven by Alfred Hudson of Lakefeild, Ont. and the tender of a C.N.R. yard engine No 7142, while in the performance of his duties as yard foreman.

"This jury would strongly urge that a wig-wag or some other precautionary signal be installed at once in order to safeguard the public at this crossing on North Water

(CITY-OWNED)
(Continued on Page 12, Column 2)

Spy Beheaded

BERLIN, Oct. 29 (AP) — Hugo Zappe, 34, of Dresden, was beheaded today for treason. He was convicted Aug. 12 upon testimony that he posed as a Sudeten refugee and thereby got important German secrets which he conveyed to the Czechs.

Veteran Dead

Colonel J. W. Miller, 93-year-old veteran of the American Civil War and of the Fenian Raids in this country, who died at his home at 212 McDonnel street, on Friday night. One of the city's most prominent citizens, he had served on the city council and the board of education, and had been Clerk of Division Court for a number of years.

British Labor Demands Ministries Of Defence And Supply And No Surrender Of Colonies

LONDON, Oct. 29.—(CP Cable.)—The Labor Party came out definitely last night for ministries of defence and supply in a pre-session manifesto which assailed the government's foreign and domestic policies.

Here are some of the major policies expounded by the National Executive of the Labor Party:

1. Provision of such arms as are necessary to defend the country and fulfil its obligations as a member of the League of Nations and of the British Commonwealth.

2. The country must be made safe from air attack.

3. The resources of the country in scientific knowledge and man power must be organized, including use of the unemployed, but there must be no conscription for the armed forces, or for passive defence or industry.

4. Ministries of defence and supply must be created.

5. Sacrifices must be made on the part of those best able to bear them, with heavier taxation on large incomes and the great fortunes.

6. Home production and storage of food must be increased greatly.

Control Of Industries.

7. National control and ownership of key industries, finance, investment, foreign exchange, food production, foreign trade, coal, power, and arms manufacture must be instituted.

8. Trade must be extended with the British Commonwealth, the United States, and other democratic, frienly countries.

9. Increased use must be made of export credits and imports control.

10. The colonial question—evidently a reference to German demands—must not be solved by redistributing territories among competing powers, but by applying to all colonies not ripe for self-government the principle of international trusteeship in the interests of the colonial peoples and of the world.

The party manifesto accused the government of reducing the League of Nations to impotence, of shattering collective security, and of bringing the country to the brink of war. By its actions the government had placed Germany in a position to

(BRITISH LABOR)
(Continued on Page 2, Column 5)

Timber Wolf Shot In Act of Dining Upon Four Sheep

Lindsay, Ont., Oct. 29 (CP)

HEAVY sheep losses in the Victoria road district north of here are believed solved with the shooting of a huge timber wolf which came back to eat four sheep it had killed on Ashby Gordon's farm. Gordon killed the animal yesterday and collected a $15 bounty.

4 Women Drown As Auto Skids In Canal

MONTREAL, Oct. 29 — (CP) — Police today probed deaths of four women who were drowned in Lachine canal last night when the automobile in which they were riding plunged over the canal bank and dropped 10 feet to the water.

J. Morris Hunter, driver of the car and a resident of Huntingdon, Que., was the only occupant of the vehicle to escape. Night watchman Albert Dumouchel pulled him from the water after he had managed to crawl through a window as the car sank.

The dead: Mrs. Morris Hunter, 26, Mrs. Greta Hunter, 53, Hunter's mother, Mrs. Louise Kelly, 18, and Mrs. H. G. Gessner, 63, his aunts. Mrs. Gessner was from New York City, the others from Huntingdon.

Bodies of the four women were found huddled in the car when it was raised from the canal bottom.

Hunter could throw little light on the accident. He remembered trying to open a car door as the vehicle sank, and of crawling through an open window when the door remained jammed.

It was believed Hunter failed to make a left turn to get parallel to the canal bank after buildings had forced him to turn right toward the bank.

Prince Eugenio Weds

MUNICH, Germany, Oct. 29 (AP)—Michael Cardinal Faulhaber today solemnized the marriage of Prince Eugenio, Duke of Ancona and Princess Lucia of Bourbon whose civil wedding yesterday united two royal houses.

The 32-year-old prince is a cousin of King Vittorio Emanuele an officer of the Italian navy and governor of a province of Ethiopia. Princess Lucia is a daughter of Duke Ferdinand of Calabria, head of the Neapolitan branch of the Bourbon family.

Ships built in Russia for the Arctic will be ice-breaker freighters.

Col. Miller Civil War Veteran Dead

Served At Gettysburg Answered Call To Fight Fenians

Death came Friday night to an old soldier. He was Colonel J. W. Miller, one of the few Canadian survivors of Gettysburg, who returned to this city to establish himself as one of Peterborough's most distinguished military men, and who lived to be 93 years of age.

This grand old man suffered no lingering illness; he had few of the infirmities that go with such extreme age. Long after he was eighty years of age his erect figure, a soldier written into every line of it, was a familiar sight on Peterborough streets, and one that caused many a young man to stare in admiration. Friday night, like a soldier who has completed a campaign, he laid down his arms and went to rest.

It was a colorful life this veteran among veterans lived for so long. At the time of his death he was almost the only survivor from among the 30,000 Canadians who fought with the American Federal Army at Gettysburg. Early this July he attended the 75th anniversary celebration of the battle, one of 500 from the United States and Canada—virtually all that remained of the vast number of soldiers who fought there.

Fenian Raid Veteran

He was the only survivor of the 220 stout-hearted young militia men who marched out of this city 67 years ago with the Peterborough Rifle Company to fight the Fenian Raiders at Ridgeway.

In 1867 the Peterborough Rifle Company became the 57th Regiment and Private Miller soon won his commission. Promotion followed gradually until in 1893 he became the fifth man to be Colonel of the Regiment. He continued as officer commanding the regiment until 1914 when most of his men went overseas.

His military career started when he was 15 years old and enlisted in the 6th Regiment of the regular United States Cavalry in 1861. He fought with the Union army under McClelland, Hooker and Mead. He was with General Mead at Gettysburg and during the engagement had his horse shot from under him. He was carried down with the animal, which rolled on him and fractured all his ribs on the left side. After laying there for several hours, he was found by the Rebels, who pulled him clear of the horse and took him prisoner. For two months he was in custody at Richmond, Virginia. Later, in an exchange of prisoners, he was freed and returned to his regiment. He continued in the front rank of the fighting until the end of the war.

Volunteered In 1914

He was one of the first men in Canada to volunteer for service when the Great War broke out. He depended on his good friend, General Sam Hughes, to get him into service again and wrote an urgent letter to the minister of militia, explaining that his health was extremely good. He was sadly disappointed when General Hughes wrote to him, telling him "the trouble with you and me is that we were both born twenty years too soon."

In civil life Mr. Miller was a shoe merchant for a good many years, retiring in 1923. He was clerk of the Division Court for a number of years, retiring from that post at about the same time.

He had been a member of the city council and of the board of education, an honorary member of the Kiwanis Club, the I.O.O.F., and the Loyal Orange Lodge. A member of George Street United Church, he had taught Sunday school there for a great many years.

John Wesley Miller was born in

(COL. MILLER)
(Continued on Page 2, Column 3)

Would Exclude All Japanese

VICTORIA, Oct. 29—(CP)—George M. Murray (Lib. Lillooet) told the British Columbia legislature yesterday during the debate on the speech from the throne that a law should be passed excluding all Japanese from the Dominion.

He said people in Canada did not appreciate the Japanese problem that faced the Pacific coast province.

"The Japanese problem is similar to the Sudeten problem in Czechoslovakia," Mr. Murray said. "We should follow the example of Australia and pass a total exclusion law."

He said Vancouver city showed "fine leadership" in its endeavors to curtail the extent of oriental activity in various lines of business. (The city council in Vancouver recently considered the possibility of refusing trade licenses to Orientals who wished to operate confectionery stores, majority of which are already operated by Japanese.)

"We must curtail Japonese penetration as far as possible to protect our own people. Canadians can not be shopkeepers in Japan. Why extend the privilege here to such an extent that it will throttle our own business men? The Japanese menace will soon force eastern financiers to wake up."

Fate Of Czechs For France Herriot Warns

MARSEILLE, France, Oct. 29 (C. P.-Havas). — The French Republic will go the way of Austria, Czechoslovakia, Spain, and China unless it firmly defends the democratic liberties of the press, of speech, and of religion, Edouard Herriot, President of the Chamber of Deputies, said in a speech at the Radical-Socialist Party Congress here today.

Herriot indirectly warned Premier Edouard Deladier not to drive a wedge between the workers and other classes in France, declaring the united forces of the nation were needed if France was to stand firm as the protector of democracy in Europe.

After Herriot's impassioned speech the Congress adopted a motion of confidence in the foreign policy of the Daladier Government. Foreign Minister Georges Bonnet earlier had re-affirmed the validity of the Franco-Russian mutual assistance pact.

"Do you not remember the fate of the Austrian Republic, the Czechoslovak Republic, the Spanish Republic, the Chinese Republic?" Herriot asked the Congress. "How many examples do you require to make you think?

Is Liberty to Go?

"Are you going to abandon liberty and the regime based upon it?" the former Premier asked.

"You have to defend all forms of liberty, especially the freedom of the press. You have also to defend religious liberty, the freedom of conscience, the right to be born Jew or Christian.

"We have to struggle against the racial ideas which reduce us to the level of animals.

"We have to defend the human person, human rights, the right of a man to stand alone against all which might oppress him. It is we who have to defend the human equality proclaimed by the revolution, the rights of men of color which may perhaps to-morrow be brought into question when the colonial issue is raised.

"All Frenchmen have to defend France, but we Radicals also have to defend the democratic ideal. It is on this basis that we shall establish the unanimity of my party, faithful to its traditions and conscious of its destinies."

King Opens Town Hall

NORWICH, England, Oct. 29.—(CP-Havas).—The King and Queen were cheered to-day when they arrived by automobile from Sandringham to inaugurate a new town hall. After the ceremonies the King attended a football match.

The Weather

The Examiner's Barometer	Peterborough Temperatures
6 a.m. - - 29.42	To-day:
	Night low - 30
	6 a.m. - - 30
	Yesterday:
	Highest - 54
	Lowest - - 27
	One Year Ago:
	Highest - 54
	Lowest - - 34

Weather Forecast

Lower Lake Region and Georgian Bay and Northern Ontario — Fair to-day and Sunday; cool to-night; moderate northerly winds to-day, becoming variable on Sunday.

Ottawa and Upper St. Lawrence Valleys — Light to moderate winds; partly cloudy and cool. Sunday: Moderate northerly winds; fair.

London — Temperature, 37; hazy; calm.

Paris — Temperature, 45; fair; north moderate winds.

Sun—Rises at 6.49 a.m., Sets 5.14 p.m.

Salads, Tomato Juice Only New Dishes In Last 3 Decades

Des Moines, Ia., Oct. 29 (AP)

ABOUT the only thing that hasn't changed in the past 32 years is the public appetite says Durris Crane, a hotel food chef. The public still wants:

Ham and eggs for breakfast.
Chicken pot pie for lunch.
Steak for dinner.

Here for a convention, Crane said "salads and tomato juice" are the only notable food developments in the last three decades.

Canada Should Arm Now States Hepburn Switching His Policy

Urges Scale Big Enough to Face Aggression Without Aid, or Hiding Behind British Lion or American Eagle

WIARTON, Ont., Oct. 29—(CP)—Premier Hepburn of Ontario has changed his opinions on Canada's defence policy, "through force of necessity." He now believes the Dominion should undertake immediately a national rearmament program to "preserve that freedom we hold so dear."

Such a program should be on a scale large enough to meet aggression without assistance, he told the Bruce Peninsula Resort Association here last night. "We can't hide under the paw of the British lion or the wings of the American Eagle," he said. "This is something we must face ourselves."

As a member of the House of Commons, the Premier "was one of those who strenuously opposed any major armament policy in Canada," today, "through force of necessity, I have changed my mind," he added. "There is no need to blind ourselves to the dangers that confront us if we are not prepared.

"There is a considered drive on the part of three great nations now to conquer and divide the world. We had better wake up before it is too late and we find ourselves in the same position as Ethiopia, Manchoukuo and those other conquered nations."

Turning to domestic questions, Mr. Hepburn said it was "unfortunate" that talk of disunity should arise at the present time. The people of western Canada should pay more attention to the problems of Ontario. Some other method of raising revenue besides tariffs should be evolved. Tariff's "work hardships on the Western farmers."

Suspect Hunter Guide Drowned

BLIND RIVER, Ont., Oct. 29 (C. P.). — James Scott, 42-year-old Grand Rapids, Mich., hunter, and his guide, Daniel Sheean, 18, of Blind River are believed to have drowned in the North Channel of Lake Huron near here.

The men left Blind River early on Thursday and nothing was heard of them until their canoe was found yesterday floating upside down in the North Channel two and a half miles away. The discovery was made by J. Glanville, crossing the channel in his fish tug.

No trace of the bodies has been found, and a search party is dragging the channel. Scott's automobile was found on the Mississauga Road, three miles west of Blind River.

Fog Covers London

LONDON, Oct. 29.—(CP-Havas).—Fog hampered traffic in various parts of England to-day, particularly the London suburbs, Lincolnshire and the Manchester region.

Warplanes Sent To Spain From Canada

WASHINGTON, Oct. 29 (A.P.).—The Canadian Government and United States Federal agents are investigating the illegal shipping of about 40 American airplanes to Loyalist Spain.

The United States Department of State disclosed last night the shipments had been made despite the neutrality law which forbids sending war materials to Spain. It said this was accomplished by use of what it now appeared were forged documents.

The aircraft were among fifty Grumman planes which were ordered from a Canadian company by a Paris agent of the Spanish Government, the Department said, explaining that the agent presented with the order documents to show Turkey was the destination of the shipments.

Export licences for the planes were revoked when the Department learned their true destination was Spain, but most of the order already had been sent. The planes were sent from the United States to Canada in assembled and unassembled form.

Canadian law requires a licence to ship certain war materials and equipment from Canada.

Greece Spoils One Plot.

The State Department also disclosed that attempts had been made to obtain export licences for 22 Bellanca planes on the representation that they were destined for Greece, but that licences had not been issued because the Greek Government informed the Department the ships wre not intended for use there.

A shipment of military airplanes, purportedly to Turkey, was made from Canada about six months ago, it was reported in Ottawa last night.

The Department said it first issued export licences to ship the Grumman airplane engines and parts to Canada for assembly on assurance that the planes would remain in that country.

Then the Department was informed that the parts were merely passing through Canada. At that point the Turkish Government told the United States Government it had not purchased the planes and that they had not arrived in Turkey.

The Turkish Government declared the Spanish agents' documents to be "forgeries," the State Department said.

British, Americans Unite In China To Save Jap-Threatened Trade

Shanghai, Oct. 29.—(AP).—The British and American Chambers of Commerce in Shanghai met jointly to-day to discuss a united front against Japanese efforts to monopolize Chinese trade.

The move came as the Chinese press reported Japanese firms rapidly were establishing sales offices in all conquered cities and towns to handle all kinds of goods while foreign trade is blocked by the Japanese military.

Representatives of American commercial and cultural interests in China expressed hope yesterday that the United States would get a "satisfactory" reply to the Oct. 26th protest to Japan.

A statement issued by the Shanghai American Association in conjunction with the Shanghai American Chamber of Commerce said that

(BRITISH, AMERICAN)
(Continued on Page 2, Column 2)

Canny Angus Orders Bluenose Home Before She Vanishes

Boston, Oct. 29 (AP)

CAPTAIN Angus Walters expressed confidence today that his missing international fishermen's trophy would be found, that his $3,000 prize money would be forthcoming and that "we'll be friends."

But canny Angus wasn't taking any chances.

He ordered his big saltbanker Bluenose, which won the North Atlantic fishing fleet championship from Gloucester's Gertrude L. Thebaud, back to Lunenburg, N.S., before she, too, "disappears."

Housewives of Brazil are favoring American electric refrigerators.

Glamor Girls Name Canadian Artist Ace In Popularity—Award Him Pig

NEW YORK, Oct. 29 (CP) — Manhattan's glamor girls last night picked a Canadian, Arthur William Brown, as the most popular artist in the metropolis.

Mixing a cocktail of glitter and goofiness, 100 or more of the girls whose faces gaze intriguingly from the covers and ads of the continent's magazines, congregated at the Stork Club and cast ballots for their favorites.

Brown, who set out from Hamilton, Ont., two decades ago and attained distinction as an illustrator, won in a walk as the most popular.

Bradshaw Crandall, another illustrator known to millions, was chosen the "most beautiful," and Peter Arno, the sophisticated cartoonist, was voted the most sartorially perfect.

Small, wearing horn-rimmed spectacles and a grey plaid suit, "Brownie," as he is addressed by his colleagues, stood on a platform and received his prize—a frightened little pig.

For the benefit of a newsreel camera, a statuesque brunette made the presentation after which "Brownie" declared for the sound track: "I wonder how I'll explain this to my wife."

Russell Patterson, Ham Fischer, James Montgomery Flagg, Dean Cornwall and Carl Mueller stood on the platform, imitated the poses of their models, pouted, and performed all sorts of antics but couldn't win a prize.

Cut Tory Deficit Of 160 Million To 17, Rogers Tells West

BRANDON, Man., Oct. 29—(CP)—Hon. Norman Rogers, Dominion Minister of Labor, told a political meeting here last night as he reviewed the Liberal Government's record that the administration had reduced the former Conservative government's deficit of $160,000,000 to $17,000,000.

Mr. Rogers, who spoke in behalf of J. E. Matthews, Liberal candidate in the November 14 Federal by-election in Brandon riding, said that apart from the two per cent sales tax, changes made in taxation had been downward.

The trade agreement with the United States, now under discussion, was described by Mr. Rogers as a "beacon light of economic sanity" and a possible cornerstone of freer trade between Great Britain, United States, Canada and Australia.

In a reference to talk of unrest in the Dominion, he said that only by compromise between the various sections could unity be achieved. The prosperity of industrial sections depended more than all else on the prosperity of Western Canada and agriculture in particular.

Efforts of the Dominion Government to fight unemployment were recited by the minister, who told his listeners of the administration's Home Improvement Plan, Dominion Housing Loan, the Municipal Assistance Act, and assistance to the mining industry. The Government also had eliminated the sales tax on building materials. Unemployed numbers were reduced from 206,000 to 115,000 on September 1 last.

Japan plans to extend the compulsory education period two years beyond the present six primary school grades.

Gardiner Denies Idea West Gets More From Federal Treasury Than East

SASKATOON, Oct. 29 (CP)—Hon. James G. Gardiner, Federal Minister of Agriculture, last night decided the idea expressed in some quarters that western agriculture benefitted more by contributions from the national treasury than eastern agriculture during the last 10 years.

Speaking before a joint meeting of the Board of Trade and the Canadian Club, Mr. Gardiner said in the last decade the amount of money spent by the Federal government for maintenance of the wheat industry had been "trivial" compared to that expended on the livestock industry of Canada.

He said of the $36,800,000 spent to maintain the livestock industry during the decade, $27,500,000 had gone to eastern Canada.

Mr. Gardiner said 93 6 per cent of all Canadian wheat was grown west of Winnipeg; that all but 20,000,000 bushels of wheat was grown in the prairie provinces during a normal wheat year, and that all export wheat was grown in the prairie provinces.

He explained further that 64 per cent of the oats, 79 per cent of the barley, 87 per cent of the rye and 95 per cent of flax grown in Canada came normally from western Canada.

On the other hand, 54 per cent of all Canadian cattle were raised in eastern Canada. Similarly, 62 per cent of all hogs, 55 per cent of sheep, 58 per cent of the eggs, 64 per cent of the butter, 95 per cent of cheese and 72 per cent of all milk produced normally in Canada, was produced east of Winnipeg.

"From these figures, it is evident that Canada specializes in grains in the west and in livestock in the east," the minister asserted.

King George To Open Momentous Parliament Session Nov. 8

By J. F. Sanderson
(Canadian Press Staff Writer.)

LONDON, Oct. 29 (CP Cable)—One of the most momentous peace time sessions of parliament in Great Britain's modern history will be opened Nov. 8 by the King with all the time-honored pageantry.

Parliament actually will meet Nov. 1 to wind up the business of the present session, sitting two or three days before proroguing. In both the short and long sessions, two topics will overshadow all others—defence and foreign affairs.

The Munich agreement will be discussed in the light of the final delineation of Czechoslovakia's boundaries and Germany's economic drive down the Danube.

The government is expected to set a date sometime between the middle and end of November on which the Anglo-Italian treaty will come into operation, and then invite discussion on it. The agreement has lain dormant since April pending withdrawal of a sufficient number of Italian troops from Spain to be regarded as a "settlement" in Spain as far as Anglo-Italian relations are affected.

Another topic of debate—it may overshadow many others—will be Germany's demand for the return of war-lost colonies. On this subject, complicated because Australia, New Zealand and South Africa as well as Great Britain hold mandates over former German colonies, there are two sharply divided opinions.

Some German Support

Some members of parliament, cutting across political lines, believe Germany has the moral right to the return of colonies essential to an expanding European nation as sources of supply.

Others oppose the return of African and Pacific Ocean colonies for economic as well as military reasons. They fear Germany might develop naval stations which would endanger empire commercial communications.

New defence measures on a voluntary basis are expected to be announced by the government at the short session. They will be designed to fill the gaps revealed when the country went on a modified war footing during the Czechoslovak-German crisis of September.

It was considered a strong possibility that Sir John Simon, Chancellor of the Exchequer, will present Britain's first £1,000,000,000 budget next April when he tables the annual financial statement.

Pressure Back Ways

The Chancellor is being pressed from two sides—to provide money for the rearmament program of vast magnitude and to cut down expenditures. Obviously, he cannot please everyone.

Britain's rearmament program is being financed by taxation and partly by loans. If the Chancellor adds £50,000,000 to taxation revenue, his budget will approach £1,000,000,000, a figure never before reached. On the other hand, he may decide to finance more by loans than by additional taxes, and in that event the

(KING GEORGE)
(Continued on Page 12, Column 4)

Glass Tent for Babies

DETROIT, Oct. 29—(CP)—An invention to aid new-born babies was on display here today at the regional conference of the American Academy Pediatrics. The glass and chromium case constitutes a neat glass house giving babies heat and oxygen at the same time.

The machine was invented by Dr. A. R. Bauer of Detroit and there are only two in existence. "Our hope is that every small hospital can have one of these glass tents," Dr. Bauer said. "There is no patent on them. We just want everybody to build one."

In Charmed Circle

OTTAWA, Oct. 29 (C.P.).— Glen Elm Nellie Osborne Lassie, an Ayrshire cow owned by W. C. Wyllie of Howick, Que., and Montreal, has attained the select 100,000-pound production class of the Canadian Ayrshire Breeders' Association. It was announced yesterday. She produced 106,962 pounds of milk and 3,968 pounds of butterfat in seven milking seasons or 2,262 milking days.

Yesterday's Deaths

(By The Canadian Press)

MONTREAL — Joseph Henry Dillon, K.C., 58, former member of the Quebec Legislature and Minister without portfolio in the Taschereau cabinet.

MORELL, P. E. I.—Harvey David McEwan, 70, Minister without portfolio in two of Prince Edward Island's Conservative administrations.

HOLLYWOOD — Fred Kohler, 57, veteran screen character actor.

ST. JOSEPH, Quebec—Mrs. Faribault-Hamel, 67, wife of a well known lawyer here.

Mission Bombing Probed By States

WASHINGTON, Oct. 29—(AP).—The United States department of state sought additional details today about the reported bombing of a flag-marked mission in China which killed a three-year-old American girl and wounded her mother and eight-year-old sister.

A dispatch from ambassador Johnson at Chungking, China, did not report the nature of the bombing, but press dispatches from Hankow said Japanese planes were reported to have destroyed the mission. Pending receipt if further information, there was no comment from the state department.

Phoebe Nyhus, Lutheran Brethren Arthur Nyhus, Lutheran Brethren missionary at Tungpeh, was the girl reported killed. Ruth was the name of the daughter reported wounded.

The newly accredited Chinese ambassador told reporters an early peace between Japan and China was unlikely. The ambassador, Dr. Hu Shih, presented his credentials to President Roosevelt yesterday and told him that China was encouraged by the United States' "constructive international idealism."

MORE ABOUT—
British, American
(Continued from Page 1)

unless such a reply was forthcoming soon they hoped the United States would "promptly bring pressure on Japan to insure cessation of Japanese discrimination against American trade and cultual efforts in China."

"Failure now to secure correction of Japanese abuses of long-established treaty rights in China is likely to encourage the Japanese to further monopolistic encroachments and eventually bring conflict with the United States," the statement said.

Shanghai Americans said Japan "already is implementing a program designed to oust American business from China.

Meanwhile, Japanese forces in the Hankow area were engaged in mopping-up operations while advance detachments drove deeper into the interior.

Four Wash Away

ST. PIERRE, Miquelon, Oct. 29.—(CP Cable).—Fred Walsh, engineer of the Tyee, guided the motor vessel into port here last night and reported the four other members of the crew were washed overboard during a storm Tuesday.

Exhausted by the short trip from Point Platte, where the storm struck, Walsh said the men were drowned when heavy waves battered the Newfoundland-registered vessel and swept the wheel house into the sea.

Missing were James Collins, Clyde King, Maurice and Randall Flemming, all of Lamaline, Nfld.

AIR TRAVEL BY WEIGHT

New Guiena airplanes are carrying native passengers by weight, the charge being from 10 to 25 cents a pound according to the distance traveled.

FOR SALE
REAL ESTATE
to close out an Estate

Two holdings of real estate in Peterborough are for sale by private treaty:

1.—Twenty-three vacant building lots on Douglas Avenue.

2.—Well located business block on George street.

Mr. N. Dean, representing the Estate, will be in Peterborough at the Empress Hotel on Tuesday, November 1st, and will be glad to give details to prospective purchasers. All inquiries will be treated in strict confidence.

Canada and U.S. Plan Defences

Reports from Ottawa indicate that Canada and the United States are planning to co-operate in the matter of coastal defence. Present rumors indicate that the fortification of Labrador, Newfoundland and Anticosti is planned along the same lines of military precautions now being taken on the Pacific coast.

Old Country Soccer Results

LONDON, Oct. 29.—(CP Cable)—Results of football games played in the Old Country today follow:

ENGLISH LEAGUE
First Division

Birmingham 3, Aston Villa 0.
Bolton W. 1, Arsenal 1.
Charlton Ath. 1, Brentford 1.
Chelsea 0, Derby County 2.
Leeds United 2, Portsmouth 2.
Leicester City 3, Everton 0.
Liverpool 3, Huddersfield T. 3.
Manchester U. 0, Sunderland 1.
Middlesb'h 1, Wolverh'pton W. 0.
Preston North E. 1, Blackpool 1.
Stoke City 1, Grimsby T. 2.

Second Division

Burnley 0, Bury 1.
Coventry C. 2, Chesterfield 0.
Luton T. 1, Blackburn R. 1.
Newcastle U. 1, Bradford 0.
Norwich City 0, Millwall 2.
Notts Forest 1, Swansea T. 2.
Plymouth A. 0, Fulham 0.
Sheffield U. 0, Sheffield Wed. 0.
Southampton 3, Tranmere R. 1.
Tottenham Hot. 2, West Ham. U. 1.
West Brom. A. 3, Manchester C. 1.

Northern Section
Third Division

Accrington S. 1, Carlisle U. 1.
Barnsley 5, Crewe Alex. 2.
Barrow 3, Rochdale 1.
Bradford C. 4, Wrexham 0.
Chester 5, York City 1.
Halifax T. 0, Doncaster R. 0.
Hull City 1, Gateshead 0.
Lincoln C. 2, Hartlepools U. 2.
New Brighton 3, Hunslet 10.
Oldham A. 2, Southport 4.
Stockport C. 5, Darlington 2.

Southern Section
Third Division

Bournemouth 3, Notts C. 2.
Brighton 1, Northampton T. 0.
Bristol R. 0, Newport C. 0.
Cardiff C. 2, Swindon T. 1.
Exeter 1, Port Vale 3.
Ipswich T. 1, Torquay U. 0.
Mansfield T. 3, Bristol C. 2.
Queen's Park R. 1, Crystal P. 2.
Reading 2, Clapton O. 2.
Southend U. 3, Watford 0.
Walsall 2, Aldershot 2.

SCOTTISH LEAGUE
First Division

Aberdeen 1, Clyde 2.
Ayr U. 3, Partick T. 0.
Celtic 6, Third Lanark 1.
Falkirk 2, Arbroath 0.
Hamilton A. 2, Albion Rovers 1.
Hibernians 5, St. Johnstone 2.
Queen of South 2, Kilmarnock 0.
Queen's Park 4, Hearts 1.
Rangers 4, Raith R. 0.
St. Mirran 2, Motherwell 2.

SCOTTISH LEAGUE
Second Division

Airdrieonians 2, Alloa 1.
Brechin City 3, Leith Ath. 2.
Dumbarton 4, Dundee 4.
Dundee U. 2, Stenhousemuir 1
Dunfermline 7, East Stirling 1.
East Fife 0, Cowdenbeath 1.
Forfar Ath. 5, Edinburgh City 3.
King's Park 7, Montrose 1.
St. Bernard's 5, Morton 0.

LONDON, Oct. 29.—(CP Cable)—Results of English Rugby League games played today follow:

Bradford North. 14, Hull 20.
Broughton R. 27, Bramley 5.
Castleford 17, Featherstone 66.
Dewsbury 7, Halifax 44.
Huddersfield 19, Hunslet 10.
Hull Kingston 15, St. Helens 5.
Leeds 8, Wakefield Trinity 8.
Liverpool Stanley 2, Barrow 9.
Rochdale Hornets 10, Keighley 14.
St. Helens Recs. 6, Salford 20.
Swinton 14, Warrington 10.
Wigan 13, Oldham 10.
Widnes 37, Batley 7.
York 35, Leigh 0.

MORE ABOUT—
Col. Miller
(Continued from Page 1)

Bowmanville on October 4, 1845. His parents came from Donegal, Ireland, to this country. His mother was of Dutch descent, and his father's family was originally Scottish. During the reign of William of Orange his ancestors, officers in the British army, were granted lands in Donegal, and moved there.

Surviving are six sons, Captain William W. of Toronto, Norman Sinclair of Toronto, Frederick Charles, John Hepburn, Gordon Campbell, and Burton, all of Peterborough; and four daughters, Mrs. Homer O. Fisk of Peterborough, Mrs. Lillian Schneider Miss Ada Miller and Miss Ethel Miller, at home.

A semi-military funeral will be held on Monday at 2 p.m. from George Street United church, Rev. M. C. Parr officiating. Interment will be at Little Lake Cemetery.

Lt.-Col. Arthur Stevenson.

Notified of the death of Colonel Miller to-day, Colonel Stevenson said: "I feel his passing very keenly. I have known him for more than half a century, and succeeded him in command of the 57th Regiment, now the Prince of Wales Rangers. He was the most kindly and considerate man I have ever known, very honorable and straightforward, and a soldier from the ground up. He was always outspoken in his opinions and had the ability to express them with force and clarity. He had Irish wit and was generous to a degree. This city in my opinion has lost one of its finest citizens."

Lt.-Col. John Dewart, M.C.

"Colonel Wesley Miller was a source of inspiration to the Militia in this city for fifty years, and every soldier and Militiaman in the district will grieve over his death. His enthusiasm for military work was boundless and his kindly interest and vigor has been the mainstay of the local Rangers for many years. I am sorry indeed to hear of his passing."

Col. T. J. Johnston, who commanded the 83rd Battalion, speaking of the death of Col. Miller who was connected with the first organization of the militia in Peterborough, said: "I do not know of any officer who gave more service or was held in higher esteem by his brother officers and also the rank and file who have served under his command which gives the highest proof of his popularity and efficiency as a commanding officer.

Kinsmen Carnival Set For Monday Night

Young and old will join hands in a monster frolic at the Brock Street Summer Gardens on Monday night when the Kinsmen Club will hold their annual Hallowe'en Dance. Nothing has been overlooked to give this city's jitterbugs the time of their lives, and it is fully expected in view of the arrangements that the dance will reach a new high in popularity.

Cash prizes will be given to winners of the fancy and comic dress costumes, and several local girls have been lying awake at night recently planning novel costumes in strong bids for the prize money. For the benefit of the large crowd of spectators expected, several games have been set up, and will be manned by members of the club.

The Frolic has become an annual affair and each year grown in size and popularity. Don Scott is general convenor and is assisted by Alex. Sollitt. Other committee chairmen are Ken Smylie, publicity and advertising, J. A. MacDonald, dance floor; Howard Shimer, games; Ed. Riley, prizes and judging; Dave Hubbert, finance.

Shortage of water for irrigation during the drought has reduced Peru's rice crop to two-thirds that of last year.

Family Face Pile Of 100,000 Phone Books, Thumb 75,000 To Find Hidden $1,500

Boston, Oct. 29 (AP)

ACHING back muscles troubled an entire Brighton family today after a hunt through 75,000 discarded telephone books for $1,500 in $100 bills carelessly hidden in one of them—but they had the money to salve their pains.

The story goes back to last Saturday when Joseph Harkins came home with receipts from his jewelry store. He slipped the money into the telephone book for a hiding place.

On Monday a telephone employee delivered a new directory and carried off the old one—and the money.

Harkins, his sister, her husband and a couple of nephews took turns poring over a pile of 100,000 discarded phone books, one by one, night and day. Last night, after they had turned over three-quarters of the pile, the money fluttered out.

Toll In Marseille Fire Now 56 May Reach 100

MARSEILLE, Oct. 29 (A.P.). — The official death list from last night's fire mounted to 56 to-day and it was feared the toll might reach 100.

Besides those known to be dead, many others were missing, particularly in the Nouvelles Galleries de Paris department store, where the blaze started. Firemen said there were "heaps" of bodies at the bottom of a stairway which collapsed. Thirty-five persons were being treated in hospitals.

Some of the missing, ironically, were workmen constructing a fireproof cellar to protect employees against air-raid fires in the five-storey building. The floors of the department store collapsed less than 20 minutes after the fire was discovered.

Troops with fixed bayonets stood guard throughout the night around the smoking ruins to stop looting which started when thieves pillaged guest's rooms of three large hotels, ruined by fire and water.

Thousands of firemen from towns as far away as Lyons, 220 miles to the north, battled the flames which swept across wide boulevards under the force of winds of almost gale strength.

MORE ABOUT—
British Labor
(Continued from Page 1)

dominate Europe from the North Sea to the Mediterranean.

World Prestige Hit

Great Britain's standing in the world had been damaged gravely, the manifesto continued. Aggression by the military dictatorships went unchecked. British ships and seamen were bombed with impunity. British interests in Europe, the Mediterranean, and the Far East had been sacrificed without heed to the consequences. The result was a series of shattering defeats for British diplomacy and a loss of faith in democracy.

War was averted not by prime minister Chamberlain, the document asserted, but by Eduard Benes, who as Czechoslovakia's president "accepted under the pressure of brutal threats the cruel sacrifices demanded by Hitler."

After a series of diplomatic defeats, starting at the time of the invasion of Manchuria by Japan, it charged, Great Britain "abandoned her historic position of champion of freedom and of the rights of small nations and thereby threw away the respect and support of many nations and peoples." The world now was back where it was in 1914.

"If Spain now were to be sacrificed with the connivance of Mr. Chamberlai nto the predatory aggression of Hitler and Mussolini, not only would democracy once more have been betrayed but France would be encircled and the security of the British commonwealth exposed to new and grim perils."

The document dealt with the responsibility of the national government in the domain of armaments. "In October 1936," it said, "it (the Labor party) warned the government 'the armed strength of the powers loyal to the League of Nations must be conditioned by the armed strength of potential aggressors.'"

Emphasizing lack of anti-air guns and the "confusion" in the passive defence organization, the manifesto contended that British military aviation "has been outstripped in every respect by that of Germany."

Defences Neglected

"The defences of our country have been criminally neglected," the manifesto continued. "The recent crisis found us in a state of appalling unpreparedness. The shortage of anti-aircraft guns is a public scandal.

"The confusion and inadequacy of arrangements was notorious. The food supply, a vital element of national defence, has not been made secure either by increased home production nor by substantial food storage.

"Enormous sums have been voted by parliament for national defence. The nation has no value for its money. The industrial strength of our country is being allowed to decline because of the same indecision and ineptitude which the government displayed in foreign affairs.

"It will be further intensified by the loss of markets to Germany and Japan as these countries extend their economic penetration even beyond the large areas of Europe and Asia which successful aggression and democratic weakness have given them."

Charles Blunt has just completed his 73rd year as chorister in the church in Kilndown, England.

Sign Man Falls Tree And Costs Firm $50 to Quiet Owner

London, Ont., Oct. 29 (CP)

LLOYD COOK, of Warwick village, visited London today, richer by $50, a pocketful of cigars and a lot of "durn good" fire-wood because somebody cut down his old locust tree.

Cook awoke the other morning to find his 50-year-old shade tree cut down. Upon investigation he found a publicity man for a nationally-known tobacco company had dropped the tree in its tracks because its foliage partially hid from view the company's cigarette sign.

Cook wrote the firm and an official was despatched to make good the damage. Salved by a goodly number of the company's best cigars and a polite representative who promised a sapling and a $50 cheque, Mr. Cook agreed to the bargain.

Cheese Quotes Produce and Livestock

WINNIPEG GRAIN.

WINNIPEG, Oct. 29 (C.P.). — Sharp let-up in Canadian wheat export demand, distress wheat shipments arriving at Liverpool unsold, and bearish Southern Hemisphere crop news sent sellers into the Winnipeg Grain Exchange this week to push wheat prices toward five years lows established several months ago.

Wheat futures closed six quiet sessions on Friday 3⅜-2½ cents lower than October 22. The relapse also was caused by minor profit-taking following two weeks of advancing quotations. October and November were at 58¾, December 58½-⅝, and May 62½ cents.

Canadian export sales, averaging around 2,000,000 bushels for several weeks dropped to small-lot shipments this week. Furthermore, exporters see little hope for revived demand in view of United States, Rumanian and French pressure at Liverpool. Canadian wheat also was reported arrived at Liverpool unsold.

Prospect of large Southern Hemisphere crops to swell the already top-heavy world wheat situation acted as another sellers' hammer to push Liverpol prices to four-year lows.

Rain in Australia brought drought relief and moisture conditions in the Argentine continued favorable. Early harvests in these countries are expected. Fear of frost in South America was expressed on Friday.

Yesterday's Quotations.

Wheat—	Open	High	Low	Close	Prev Close
Oct.	59	59½	58½	58⅝	59
Nov.	58⅛	58⅞	58⅜	58¾	58⅜
Dec.	59	59	58¼	58½	58½
May	62	62⅝	61¾	62½	61⅞

TORONTO CHEESE

TORONTO, October 29.—(CP).—Wholesale cheese prices were steady to-day with dealers buying large, colored, paraffined and government grades at 14 cents.

Wholesalers offered cheese to retailers at the following unchanged prices: New, large, 15¼c; twins, 15½c; triplets, 15¾c. Old, large 21c; medium, 20c.

FRUITS AND VEGETABLES

TORONTO, October 29.—(CP).—Wholesale prices on fruit and vegetables were unchanged to-day.

TORONTO POULTRY

TORONTO, October 29.—(CP).—Wholesale poultry prices were unchanged to-day.

TORONTO PRODUCE

TORONTO, October 29.—(CP).—Wholesale prices (United Farmers Co-operative Co.) to-day were:

Eggs.—Grade A-large, doz., 37c; grade A-medium, 33c; pullets, 26c; grade B, 24c; grade C, 18c.

Churning Cream. — No. 1 lb., 22c; No. 2 lb., 19c.

Butter.—No. 1 solids, lb., 22½c; No. 2 solids, 21½c; No. 1 prints, 23½c; No. 2 prints, 22½c.

Potatoes—Bag, f.o.b. in Toronto: New Ontario, 90c.

Mill Feed. — Bran, 21; shorts, 23; middlings, 30.

MONTREAL POULTRY

Chickens, 5 lbs. up, frozen milk-fed A, 27 to 30c; selected B, 21 to 27c. Turkeys, 12 lbs. up, A, 30 to 32c; B, 27c; 10 lbs down, A, 25 to 26c; B, 23 to 24c. C, 20c. Fowls, 6 to 8 lbs. up, A, 20 to 23c; B, 22½c. (Poultry prices nominal).

BACON-HOG MARKETS

TORONTO, October 29.—(CP).—Bacon-hog prices were steady at reporting markets to-day.

Liveweights. — Brantford, $7.35; Chatham, $7.25; Hull, $7.25; Peterborough, $7.40.

Dressedweights. — Barrie, $10.25; Chatham, $9.90; Hull, $9.90; Peterborough, $9.90.

EAST BUFFALO LIVESTOCK

Hogs, 300; good and choice 180 to 230 lbs., $8.25 and somewhat sparingly, $8.35; compared week ago most grades strong to 10 higher.

Cattle, 100; slaughter steers and heifers strong to 25 higher during week; cows and bulls weak; choice steers, $11.60 to $12.15; fat grassers and shortfeds, $8.50 to $10.75; bulk plain to medium steers and heifers, $6.25 to $7.75; grass fat cows, $5.50 to $6.25; lightweight bulls, $4.85 to $5.75.

Calves, none. Vealers steady throughout week. Good and choice mainly, $12.

Sheep, none; lambs 25 under week ago; good and choice closed $8 to $8.50, occasionally $8.75; early sales to $9 freely; medium and mixed grades, $6.75 to $8; fat ewes, $3.50 to $4.

DONEGAL

Mr and Mrs Hugh Robb of Norwood called on Mr and Mrs George Humphries Sunday afternoon.

Mrs Robert Sedgwick of Norwood is visiting her sister, Mrs. W. G. Scott, for a few days.

Miss Lila English of Norwood was a week-end visitor with Mr. and Mrs. W. G. Morton.

Mr. and Mrs. William Waters accompanied by Mr. and Mrs Leal Humphries and Mureen were Sunday evening visitors with Mr. and Mrs. Arthur Waters of Seymour West.

Mrs. Robert Sedgwick and Mrs. W. G. Scott visited Sunday afternoon with their sister, Mrs. George Humphries.

Mr. and Mrs. T. K. Thompson, Fleda and Keith also Miss Lila English of Norwood were Sunday visitors with Mr. and Mrs. W. A. Morton.

Miss Madeline Menzies of Rush Point is spending a few days with Mr. and Mrs G. G. Barriee.

Mr. and Mrs. Hamilton Humphries and Harold were Saturday evening visitors with Mr. and Mrs. Samuel Buchanan and family of North School district.

A number from this community attended the crokinole party sponsored by the Ladies Aid of Trent River United Church at the home of Mr. and Mrs. Emerson Glenn of Seymour West.

John David Barrie had the misfortune to fall Sunday evening and fracture his leg above the ankle.

MARKET QUOTATIONS

Quotations Complete To Closing Time

Toronto Mining

Biggar and Crawford

	High.	Low.	Close
Aldermac	58½	58	58
Amm	14-15		—
Augite	33¼	—	—
Arntfield	14-14		—
Buffalo Ank	14	—	—
Beatty	125	122	122
Bidgood	31	30	31
Base Metals	28-31		—
Bankfield	37	—	—
Bralorne	945-960		—
Bobjo	25	23	23
Brown Oil	25-27		—
Chesterville	119	116	118
Calgary-Edm	226-235		—
Conlarium	135-140		—
Central Pat	245-249		—
Coast Copper	290-310		—
Can Malartic	85-89		—
Chromium	69	65	69
Castle	106-110		—
Davies	26	—	—
Dome	32¼	—	—
Eldorado	215	—	—
East Malartic	218	216	218
Falconbridge	550-600		—
Francouer	21-23½		—
God's Lake	39-40		—
Gunnar	60-70		—
Goldale	17-22		—
Gillies	13	—	—
Home Oil	112	—	—
Hard Rock	192	190	192
Harker	10¼	—	—
Hollinger	15	—	—
Hudson Bay	33	—	—
Howey	27	—	—
Jacola	14-15		—
Jellicoe	19	17	17
Kirkland Lake	128	127	127
Kirkland Hud	50-65		—
Kerr-Addi	175	173	175
Little Long Lac	280-285		—
Leitch	70-74		—
Lakeshore	50	—	—
Noranda	79¼	—	—
Moneta	132	—	—
Madsen	46	—	—
McIntyre	52	51⅝	51⅝
Macassa	118	—	—
MacLeod	340	—	—
Mining Corp.	235-245		—
McKenzie	133	—	—
McWatters	92	90	90
Naybob	50	—	—
O'Brien	295	—	—
Oro Plata	36	—	—
Okalta	140	—	—
Omega	55	—	—
Payore	12	11	12
Paymaster	56½	—	—
Preston	147	145	146
Pickel Crow	515	—	—
Perron	136	—	—
Pioneer	251-260		—
Powell	236	234	236
Pend Oreille	210	200	205
Premier	225	—	—
Read Auth	360	—	—
Pamour	460	—	—
Reno	30	—	—
Sherritt	150	146	150
Siscoe	172	170	171
San-Antonio	121	120	120
Sudbury Bas	285	—	—
Sullivan	97-100		—
Sylvanite	325	320	—
Sladen	65B	—	—
Stadacona	52	50½	52
Teck Hughes	460	—	—
Uchi	145	—	—
Ventures	550	—	—
Waite Amulet	810	805	805
Wright H	775	—	—
Lapa	34-35		—

Toronto Stocks

Leeming and Leeming

	High.	Low.	Close
Abitibi	3½-4		—
Abitibi Prfd	29¼	29	29¼
Beauharnois	3⅞	3¾	3¾
Bell Tel	166	165½	166
Brazilian	12⅜	12¼	12¼
Brews & Dist	4½-5½		—
Brew Corp	150-175		—
Brew Corp Prfd	19-21		—
Bakeries	16-17		—
B A Oil	21	20½	20 ½
B C Pow A	28½	28	28
Build Prod	59	58	59
Burt F N	22-24		—
Can Bud	4-4½		—
Can Bread	4¾-5		—
Can Cement	9½-9½		—
Can Car & F	16	15⅞	15⅞
Can Dredge	22¼	22	22
Can Malting	33-34		—
Can Pacific	6⅝	6¼	6¼
Can Alc A	3¼	3	3
Can Alc B	6⅜	6¼	6¼
Can Oil	11½-13		—
Cockshutt	8½-9		—
Con Smelt	65½	65	65½
Can Canners	4¼-5¼		—
Dom Bridge	29-29½		—
Dis Seagrams	22	21⅞	22
Dom Stores	7½	7¼	7¼
Ford A	23	23	23¼
Con Gas	175-178		—
Gyp L & A	7¼	7	7¼
Gen. Electric	225a		—
Gen. Steel W.	8½-9		—
Ham. Bridge	7-8½		—
Honey Dew	25-40		—
Imp. Tobacco	15½-16		—
Imp. Oil	17⅝	17½	17⅝
Int. Pete	27¼	27	27
Int. Util. A.	6½-8		—
Int. Util. B	60-80		—
Laura Sec.	69½	69	69½
Loblaws A.	24	23¾	24
McC. Front.	8	7¾	7¾
Mont. L. H. & P.	29⅝	-30½	—
Massey-Harris	7½	7⅜	7⅜
Mass.-Harris Prfd.	55½	55	55
Nickel	55¾	55⅝	55⅝
Page Hersey	102	101	101
Press. Metals	21-22½		—
Rogers Maj.	3-3¾		—
Stan. Paving	2¾-3		—
Shawinigan	20½	20	20
Steel of Can.	75-75½		—
C. Vinegars	14½-16		—
C. Wineries	3-3¼		—
Westons	12½-13¼		—
Walkerville Brew.	1¼-1⅝		—
Walkers	50	49⅞	50
Walkers Prfd.	19¼-19⅞		—
Cons. Paper	8¾	8⅝	8⅝

Grain Quotations

Leeming and Leeming

CHICAGO	July	Dec	May
High	66⅜	65¼	66⅝
Low	66⅛	64⅜	66⅜
Close	66½	64⅝	66⅝
WINNIPEG	**Oct**	**Dec**	**May**
High	59⅝	59⅛	62¾
Low	58⅜	58⅛	61⅞
Close	59⅝	59	62⅛

Hog Quotations In Peterborough

SATURDAY, OCTOBER 29

Canada Packers quote:

Hogs. — Live (delivered), $7.40; dressed weights, $9.85.

No. 1 sows, 2c off bacon prices.

Cream—No. 1 (off truck), 21c; No. 1 (delivered), 22c.

Special, 1c per pound premium.

Eggs—Large, 35c; medium, 30c; B grade, 20c; C grade, 18c; pullets, 24c.

Dealers quote:

Grain prices.—Fall wheat, 57c; spring wheat, 52c; rye, 35c; oats, 27c; malting barley, 40 to 45c; feed barley, 35c.

New York Stocks

Biggar and Crawford

	High.	Low.	Close
Atchison	39⅝	39½	39⅝
Amer. Can.	103¼	—	—
Amer. Smelters	53¼	—	—
Amer. Rad	17⅝	—	—
Am. Tel. & Tel.	148⅝	148	148⅝
Am. Rolling Mills	19⅞	—	—
Anaconda Copper	38	37¾	37¾
Balt. & Ohio	8½	8⅜	8½
Bethlehem Steel	66½	66¼	66⅜
Briggs	33½	33¼	33½
Canadian Pacific	6⅝	—	—
Chrysler	82	81⅝	81⅞
Col. Gas	9	—	—
Cons. Oil	9¼	9	9
Cons. Edison	33⅛	32¾	32¾
Electric Bond & S.	13½	13⅜	13⅜
Gen. Electric	46½	46	46½
Gen. Motors	49¾	49¼	49½
Inter Nickel	55¼	—	—
Goodyear	32¼	31½	32¼
Kennecott	46⅞	46⅜	46⅜
Bendix	23	22⅝	22⅝
McIntyre	51½	—	—
Nash Motors	10⅛	—	—
N.Y. Central	20¼	20	20¼
North American	24¾	24	24
Pack Motors	5⅞	5⅝	5⅝
Penns. Rlwy	22	—	—
Radio Corp.	8¾	8½	8¾
Republic Steel	19⅛	19	19⅛
South. Pacific	20	19½	18⅞
Standard Brands	7½	—	—
Std. Oil of N.J.	52¼	51⅞	52¼
Studebaker	8½	8¼	8½
Union Pacific	95¼	95	95
United Corp.	4⅛	—	—
U. S. Steel	63¾	63½	63⅝
West'house	119½	119	119½
Yellow Cab	19¾	19¼	19⅝
Mond Ward	50	49¾	49⅞

APSLEY

Guest at the home of Mr. and and Mrs Russell Halls on Sunday were Mr and Mrs B Lean and Mr. and Mrs Everette Hales of Peterborough, and Mr. and Mrs. Hales and Mr. and Mrs. Wellington Lean.

Miss Doreen Hales celebrated her ninth birthday on Sunday.

Mr. and Mrs. Molsley, Northey of Peterborough were Sunday guests of Mr. and Mrs. John Tucker.

Mrs. Robins of U.S.A. who had a cottage on Jacks Lake is in the village a guest of Mrs. Howard Reid at the Apsley House.

Miss Evelyn Reid spent the week-end with friends in Peterborough.

Miss Margaret Hastings is staying in Peterborough to attend Business College.

Miss Elsie Tanner was a Sunday guest of Mrs Charles Smith.

Mrs Frank Turner of Chandos spent Monday with Mrs. Charles Smith.

BOOST OIL BURNERS

Introduction of a new low-priced fuel from Aruba, Netherlands West Indies, is expected to boost the use of household oil burners in the Netherlands.

Stanley Windsor Is Named Game Warden

Stanley Windsor of Apsley has been appointed game warden in the Crown game preserve in Burleigh and Methuen Townships for at least six months in the year and possibly seven. He began his duties on October 20, and will also include in his territory the Loon Lake area. A. L. Elliott, M.L.A., told The Examiner to-day that the game preserve was beginning to produce results. Deer are becoming fairly plentiful, and there are beavers, muskrats, and other wild life in the extensive area which require protection.

Havelock Is Centre For Mining School

M. E. Hurst, provincial geologist, will conduct a class in mining at Havelock, from November 28 to December 3. A. L. Elliott, M.P.P., said that Havelock had been chosen because it was the centre of mining activity in this part of the province. The studies and demonstration work will enable young men to gain a more definite knowledge about minerals, how to recognize them, and where generally to expect to find them. The Municipal Council of Havelock and H. B. Puffer, clerk, have been co-operating in estimating the number of men who would be interested in this class, and it is believed the attendance will be large. Further announcement will be made later.

Dies of Burns

BROCKVILLE, Ont., Oct. 29 (C P) — Douglas McRae, young mechanic, burned last Sunday while at work in the garage of W. J. Neddo died here last night.

McRae had most of the clothing burned from his body when a can of gasoline fell from a shelf, exploded and caught fire. His home was in the neighborhood of Spencerville, Grenville county.

SERVICES IN PETERBOROUGH CHURCHES TO-MORROW

Biblical Thoughts For the Shut-Ins

By Rev. E. R. James, Toronto

THE MASTER OF SOUL SICKNESS

Jesus seeing their faith said unto the sick of the palsy: Son, they sins be forgiven thee.—St. Matt. 9-2.

County life in its simplicity and neighborliness. Four every-day men decide to bring their friend, who is shaking with palsy, to the great Healer. The house is full and no one intends to move or give up his place. So they carry their friend up the outside steps leading to the flat roof. It is an oriental house and easy to lift the tiles and let down the man into the Presence. Have you tried very hard to bring a close friend into the Presence, suggesting that you call for him next Sunday and take him to church? "Where two or three are gathered together there am I in the midst of them."

He is in the presence of the Prophet, who looks into the eyes of four expectant men who have overcome difficulties for the sake of their friends. They are sure He will heal. "Jesus, seeing their faith." What an inspiration for you to keep on praying for that friend, whose spiritual sight is clouded by sin and whose will is not under his control. "Jesus Christ is the same yesterday, today and forever."

The Gospel means good news from God. So the Lord utters the encouraging word: "Son, be of good cheer." Do you go around with a long face and unhappy countenance? It was the outstanding characteristic of the Apostolic and primitive Christians that they were happy people.

The the Lord utters the most surprising word: "Son, thy sins be forgiven thee." Do you see the faces of the scribes and pharisees, the religious leaders, who are sitting close to the Master? Why did Our Lord say this? He looked into the man's eyes. The man is looking into the eyes of the pure One, the Holy One of God. He is no longer thinking of his physical pain. He can stand it, if only he can get rid of the spiritual pain. So he hears the great word of forgiveness. Have you never met someone of outstanding purity and holiness of life and in his presence you could not think of evil and only felt how far you were from him spiritually?

The first great fundamental truth of the Gospel lies in the words: "Son thy sins be forgiven thee." Christ's forgiveness means restoration into the family of the Father. But that is not enough. The proof of your forgiveness must be seen in your life. So the next word is spoken: "Arise and walk." This is the proof of the spiritual change in your life. You have spiritual power to overcome the sin that so easily besets you.

Are you a diligent student of holy Scripture? Read carefully these words: "But that ye may know that the Son of man hat power on earth to forgive sins, then saith He to the sick of the palsy, arise, take up thy bed and go into thine house." Compare it with St. Mark 2:10 and St. Luke 5:24. You will notice that they are practically the same. This means that the evangelists had before them some written account of such great authority that they copied it word for word. It is an extract from that diary kept by some Apostle in the days when he walked with the Master.

Again have you read these words with amazement: "The multitude glorified God, who had given such power unto men." You would like to read: "Unto Him," or "unto the Son of man." But the truthfulness of the narrative lies in the fact that the multitudes looked upon Him as one of themselves. "Is not this the carpenter?" You have here as internal evidence of the accuracy of the story.

Have you a palsied friend? Like the four do your best to bring him into the Presence even though he may think you are a nuisance.

"JESUS, SEEING THEIR FAITH."

To Lecture In City

MISS HILDA HESSON

Famous lecturer and conductor, who lectures in Peterborough on November 3rd, for the "Kinsmen's Club" at noon, the Y W C A. in the afternoon and in the St. John's Sunday School in the evening.

A National Message

By the late Rev. W. Pascoe Board, LL.D., F.R.G.S., F.R.E.S.

(Continued from last week)

The pride of scholarship comes in regarding the resistance of modernists to the British-Israel movement. That also is understandable and measurable.

With toil and trouble the modernists have built for themselves a fabric of teaching. They are very proud of their work. They have been betrayed into thinking that they have spoken the last word on the subject. Naturally, they are annoyed and resist to the utmost of their power when they find their premises not only challenged, but shown to be fallacious.

Although the supposed facts on which they have founded their conclusions have been swept away wholesale, they still cling to their conclusions.

For instance, they assumed some years ago that the Phoenicians invented the art of writing late down in the B.C. years. They assumed that, therefore, Moses could not have written in the day represented as the time of their writings, for the very good reason—as they assumed—the art of writing was not known among the Israelites at that time. Since then they have learnt that the art of writing was old in Moses' day. Yet, while admitting the fact of written literature in those days, they still deny the Mosaic authorship. There is static resistance even to bringing their conclusions up to date with their own knowledge of facts.

Is it any wonder, then, that when the plain facts of British Israel come along and knock down their chimeras which they have called "the products of best scholarship" they should resist?

So we review the situation. We know that we are dealing with facts and truths. We know that they are vital to the well-being of the world. We shall meet the resistance from all quarters, for we know that it is as inevitable as the resistance of water to the progress of the ship, and we know that we shall overcome. God will enable us to turn that very resistance to account as the reformers did; as Bunyan did; as Wesley did; as Booth did; as modern astronomers and physicists have done.

(Continued next week)

Golden Text

ROMANS 6:15—"What then, shall we sin, because we are not under the law, but under grace? God forbid."

Picture Sermon Of David Livingstone

A picture sermon in St. Andrew's church next Sunday night will deal with the latter chapters of David Livingston's exploration of Africa.

The world will never grow tired of its heroes, they give us inspiration and challenges us to noble endeavour.

The pictures will show scenes in Livingstone's life. The horrible slave trade which was such a devastating scourge in Africa in the middle of the 19th century. The discovery of the Victoria Falls. His interview with Queen Victoria when he returned to England. The meeting with Hon. Stanley who was sent out by the New York Herald to find him and bring him home again if possible. The broken down man, weak after repeated attacks of malaria being literally carried across the country when he was unable to walk. The slab put up in his memory in the heart of Africa where he died.

He remained a simple hearted Christian man to the end of his life. Stanley was impressed most of all by his unselfish character, and his intense love of the natives.

In these days when there is much talk about European colonies in Africa it is well to remember the man who opened up the Dark continent for Christianity and commerce. Some people say that the explorer in Livingstone crushed out the missionary. The biographers who have given the most faithful accounts of his work do not bear out this criticism. He prayed and read the Bible every day. When he was beset by a hostile tribe in Januar 1855 he wrote in his journal: "Thank God for His mercies thus far. On Thy word I lean. The cause is Thine". Speaking about the promises of Jesus he said "It is the word of gentleman of the most sacred and strictest honor and there is an end to it."

REFUGEES IN IRELAND

Ireland has a problem in caring for thousands of people who fled from Europe during the war scare and have not enough money to re-

George Street Church Marks Anniversary

George Street United church will mark off another milestone in its history on Sunday. It surely means something to any community to have a church pass not only the century mark of service but continue to minister in a most effective way to the city and to the church at large.

The church during the last three years has undergone extensive repairs. The trustees have continued their program of beautifying the edifice. The Sunday School hall has been renovated throughout this year, as well as the first and second floors being sanded and polished and a silence mat furnished on the ground floor, adding a great deal to the appearance and also quietness during Sunday School sessions.

The church has had a most successful time during the ministry of its pastor, Rev. M. C. Parr, with increased attendance and all organizations of the church in a most flourishing condition.

The membership of the church has more than maintained its standard through the years, despite losses by death and removal. This has been due to a concerted effort of the minister and session to bring into the fellowship of the church not only those who are newcomers to the city but to encourage the young people to find their place of service within the Christian church.

The pulpit supply committee this year feel it has been fortunate in securing the services of Rev. L. J. Hunter, B.A., B.D., as the guest preacher. Mr. Hunter has been minister of Westmoreland United church, Toronto, for the last ten years and is beloved by his congregation for his energetic service and kindly administration.

The music of the anniversary services is under the able leadership of Mr. Charles Renaud and Mrs. Renaud, who is organist. Mrs. James Goldie, soloist of the church, will render in her capable manner, "The Lord's Prayer," by Malotte. Mrs. Goldie and Mr. Renaud will sing "Forever With the Lord" by Gounod. Anthems for the service include "I Am Apha and Omega" by Stainer with Mrs. Goldie taking the solo part; "Listen to the Lambs" by Dett; "How Lovely are the Messengers" by Mendelssohn; "The Lord Is My Light" by Fletcher, with solo part taken by Mr. G. D. Carlisle.

The general public is most cordially invited to attend the services.

MARMORA

Mr. and Mrs. Herbert Dorie and and daughter Nita of Deloro returned home on Sunday after visiting relatives in Toronto, Hamilton and Niagara Falls during the previous week.

Mr. and Mrs. Clinton McGee of Port Hope spent Tuesday in the village.

Rev. Father G. F. Martin of Belleville and Rev. Father W. L. Terrion of Bedford, Ont., were in attendance at the Forty Hours Devotions for the closing exercises, the latter delivering the sermon.

With the united support of the juvenile organization of the village a successful dance was held in the Town Hall on Monday evening. The proceeds went as a nucleus for funds to purchase a new curtain for the stage of the Town Hall. Music was furnished by Jack Grant and his Aces.

Mrs. Pringle of Kingston is visiting relatives here.

Misses Katie Gaffney and Kay Doyle spent Tuesday in Kingston.

Cathedral Musings

It has been demonstrated to the world at large that no nation or community can live to itself alone, how much more so is this true of the individual. We know that in the case of our individual bodies, all the myriads of cells that compose it, have to work in harmony and unison towards the common good, else disease and death follow as a result. So also, in humanity as a whole, each individual, each community, each nation that thinks and acts in terms of self and self-interest is as much a source of danger to the well-being of man, as a like group of cells acting similarly, would be to the human organism. Each is a potential cancer leading towards disintegration and death. The unthinking may say that the analogy is far-fetched, but this is not so. On the contrary, it is a most conservative way of putting it. Why else, in the history of man, have civilizations risen, flourished for a while and then, degenerated by material wealth and its accompanying selfishness and spiritual lassitude, hastened to decay? And what is true of civilizations is true of individuals, is true also of religions and religious institutions. The law of growth lies in the constant effort towards "not-self" in other words, without selfless effort we do not grow. If we take things easy, or if, by reason of material circumstance, things are made easy for us, we cease to struggle, we rest and so resting in self-complacency, we quickly degenerate in our moral and spiritual fibre. It is particularly in our various religions that this is most obvious. It is well said that the blood of the martyrs is the seed of the church and there is no doubt but Christianity was most alive, most vitally compelling, when it was most persecuted and most poor in worldly goods. To be willing and eager to face the horrors of the arena necessitated sincerity. To defy the laws of the Roman Empire successfully, demanded, what we lack most today, a very real and practical brotherhood that embraced its members in a unity irrespective of race or social position. Does Christianity today imply such a brotherhood? If not, then wherein is it Christian?

Lactantius III

Rosicrucian Order, San Jose, Calif.

All machinery in a new rubber shoe factory in Panama is from America.

Great Organist To Play In City

Gatty Sellars, the world's great descriptive organist - composer, whose films, records, compositions, have gone all over the world, comes in person to the organ at George Street United Church on Friday, November 11th, when his performance will prove a revelation in the handling of "The King of Instruments" from a descriptive standpoint. Those who

have seen and heard the reproduction of such compositions on the screen, on the air, and on the records, will doubtless assemble in large numbers to hear the composer's actual performance. Such compositions have had their first hearing by such bands as the Royal Marines, before Royalty, also H.M. Grenadier and Coldstream Guards' Bands.

Mr. Sellars is the solo organist for the World's Greatest National Band Festival at the Crystal Palace, where he is heard by an audience of fifty thousand and is the composer of this year's "test piece" for one of the great English Band Contests. In over two thousand five hundred recitals in seven years in Europe, North and South America, he has appeared on more organs than any living organist, attracting the largest audiences in the history of most of the cities visited, for an organ recital.

In South America nine appearances were made in the St. John's Pro-Cathedral, Buenos Aires; even then hundreds were unable to gain admission, a remarkable achievement for a single artist.

GEORGE ST. UNITED CHURCH
Celebrates
103RD ANNIVERSARY SERVICES
The Guest Speaker Will Be
Rev. L. I. Hunter of Toronto
11 A.M. Subject:
THE WITNESS OF THE CHURCH
Music
Anthem ..... "I Am Alpha and Omega" (Stainer)
Solo ..... "The Lord's Prayer" (Malotte)
Mrs. James Goldie
Anthem ..... "Listen to the Lambs" (Dett)
3 P.M. ..... Church School
7 P.M. Subject:
"WHO IS ABLE TO STAND?"
Music
Anthem ....."How Lovely Are the Messengers" (Mendelssohn)
Duet ..... "Forever With the Lord"
Mrs. James Goldie, Mr. Chas. Renaud
Anthem ..... "The Lord Is My Light" (Fletcher)
Soloist: Mr. G. D. Carlisle
Rev. Mr. Parr, Minister
Mrs. Charles Renaud, Organist Mr. Charles Renaud, Director
Mrs. James Goldie, Soloist

ST. JAMES' UNITED CHURCH
REV. FRED CRAIK, Minister Mr. Cecil Lapp, Organist
Brotherhood Sunday
11 A.M. ..... Rev. David Wren, M.A., of Picton
(Former Pastor of Trinity Church)
3 P.M. ..... Sunday School and Brotherhood
7 P.M. ..... Rev. David Wren, M.A.
Music By Male Choir

TRINITY UNITED CHURCH
Rev. G. S. Easton, M.A., Minister
Sunday, Oct. 30th—Services conducted by
Rev. J. T. Cosby Morris, B.A., B.D.
11.00 A.M. ..... Public Worship and Junior Congregation
Sermon, "TROUBLE, ITS ONLY CURE"
3.00 P.M. ..... SUNDAY SCHOOL AND BIBLE CLASSES
7.00 P.M. ..... EVENING SERVICE
"THE PROBLEM OF PERSONAL POWER IN SOCIAL LIFE"
Miss Mabel Clarry—Organist and Choir Directress

ST. ANDREW'S CHURCH
RUBIDGE AND BROCK STS.
Minister: Rev. E. W. Young, M.A., B.D., D.D.
Director of Music—R. B Harle, L.L.C.M., A.T.C.L.
Soloist—Mrs. Ross Williamson, A.T.C.M.
11 A.M. ..... The Church in the Storm Centres
Jr. Congregation
3 P.M. ..... Sunday School and Bible Classes
7 P.M. ..... Picture Sermon, "Livingstone in African Deserts and Swamps."
All Heartily Invited.

ST. PAUL'S PRESBYTERIAN
Minister: REV. A. T. BARR, B.D., Ph.D.
Deaconess: Miss Elizabeth Walker. Organist: Martin B. Chenhall, A.R.C.O.
11 A.M. AND 7 P.M.
Rev. Charles E. Dougan, Ph.D.
(St. Andrew's Church, Trenton)
MORNING
Anthem ..... "Rock of Ages" (Dudley Buck)
Anthem ..... "Holy Art Thou" (Handel)
EVENING
Anthem ..... "The Lost Chord" (Sullivan)

PARK STREET BAPTIST
Rev. C. C. Boyter, B.Th., Pastor. S. Northrop, A.T.C.M. Organist
11 a.m. - - - - - "The Busy Man"
3 P.M. ..... Sunday School and Bible Classes
7 P.M.
"Greatest Sentence Ever Written"

MURRAY STREET BAPTIST
Rev. J. H. Sutcliffe, M.A., B.D., Minister.
ANNIVERSARY SERVICES
At 11 a.m. and 7 p.m.
25th Anniversary of the Founding of the "Others" Class of our Sunday School
Special Speaker: Rev. M. C. Johnston, of Montreal
Our Ladies' Quartet will sing at both services.
Soloist at the morning service—Mrs. G. M. Stenton
Mr. Arthur Collison, L.R.S.M., A.D.C.M., Director of Music
Combined Church and Sunday School at 11 o'Clock

ALL SAINTS' CHURCH
8.30 A.M. .... Holy Communion.
11 A.M. .. Morning Prayer
3 P.M. .. Bible Classes in all departments of Sunday School.
3.15 P.M. .. Junior Confirmation Class.
7 P.M. .... Evening Prayer
ALL SAINTS' DAY Nov. 1st
10 A.M. ..... Holy Communion.
8 P.M. .. Confirmation Service.
The Young Men's Bible Class of All Saints' church will meet on Sunday in the chapel at 3 p.m. Capt. C. C. Robinson in charge.

Full Gospel Pentecostal Church
Geo. A. Chambers, Pastor
11 a.m. and 7 p.m.—Evangelistic Services. See Page 7.

St. John's Church
Hunter St. West, opposite Queen.
Rector: Rev. Canon W. P. Robertson, B.A., B.D.
Assistant: Rev. R. T. F. Brain, L.Th
Organist: F. G. Mann, L.Mus.
8.30 A.M. .... Holy Communion.
11 A.M. ..... Matins
Girl Guides Parade
Preacher: Rev. R. T. F. Brain
4 P.M. ..... Baptisms
7 P.M. ..... Evensong
Preacher: Canon Robertson

Knox United Church
Rev. V. E. R. Zufelt, B.A., B.D., Minister
W. R. Potter, Organist
11 A.M. .. The Sacrament of Baptism
Subject: "The Key to the Kingdom."
3 P.M. ..... Sunday School
7 P.M. "The Son of God Goes Forth to War"

MARK STREET UNITED CHURCH.
"House of Friendship"
REV. E. W. ROWLAND, Minister.
11 a.m.—Morning Worship and Junior Congregation.
Subject: "God's Perpetual Advent."
3 p.m.—Sunday School and Adult Bible Study.
7 p.m.—15 MINUTES' SINGING FOR ALL.
Mr. H. Batton, Guest Soloist.
Subject - "LIFE'S CHOICES."
Harry Northrop, A.T.C.M. Organist and Musical Director.

BETHANY TABERNACLE
Christian and Missionary Alliance
George St.
Rev. W. McArthur, Pastor
11 A.M. Theme: "True to Type"
7 P.M. "The Thrill of the Gospel"
All Are Welcomed. All Feel at Home

CHRISTIAN SCIENCE
183 CARLOTTE STREET
All Are Cordially Invited to Attend.
SUNDAY CHURCH SERVICE - 11.00 A.M.
Subject For Sunday, October 30th, 1938:
"EVERLASTING PUNISHMENT"
Wednesday Evening Meetings are held at 8 o'clock, which include Testimonies of Healing through Christian Science.
FREE PUBLIC READING ROOM.

BRITISH-ISRAEL LECTURES
By
THOMAS N. FOSTER
Commissioner of Western Australia
Paragon Hall, Friday, November 4th, 8 P.M.
All Saints' Hall, Saturday, November 5th, 8 P.M.
Legion Hall, Sunday, November 6th, 3.30 P.M.
TOPICS
DICTATORSHIPS - BRITAIN - ARMEGEDDON
MUSSOLINI - EGYPT AND THE SUEZ CANAL
THE SECOND ADVENT - HOW - WHEN - WHERE?
All prophecy has been fulfilled up to date and you owe it to yourself to be informed on the signs of the times, and what they, and prophecy indicate for the immediate future.
All are Welcome Silver Collection

Personal Rights and Where They End

"BRASS TACKS" ON THE SUNDAY SCHOOL LESSON

(The International Uniform Lesson on the above topic for October 30 is Ecclesiastics 2: 1-3, 10, 11; Romans 6:17-23; 14-21, the Golden Text being Romans 6:15, "What then? shall we sin, because we are not under the law, but under grace? God forbid.")

By NEWMAN CAMPBELL

THE FIRST PART of today's lesson is about an ancient philosopher who wanted to find out what would give man the greatest satisfaction in life. He had tried to get pleasure from wisdom, but had been disappointed. Then he tried fun. He denied himself nothing but that, too, he found was unsatisfactory. In fact, carried to excess, pleasure ended in "vanity and vexation of spirit, and there was no profit under the sun," he declared.

October 30 is International Temperance Sunday, and so we, like that philosopher of old, will look around us at people we know and things we can see, and try to find if temperance in all things will bring us the most happiness in life.

Temperance In All Things

We usually think of temperance only in connection with drinking strong liquors to excess. But we can be intemperate also in everything we do. We can work too hard, play too hard, eat and drink too much and make ourselves ill, or "lower our resistance," as the physicians say. We can laugh too much and cry immoderately; we can even love too much, and surely we can hate too much.

None of these things is good for us. "All is vanity and vexation of spirit," as the philosopher found. "To live by law, acting the law we live by without fear," as Tennyson, the English poet said, is the happiest thing for all of us. We cannot do just as we feel like doing. We cannot have all the things we want, without reference to whether they will hurt other people, and really gain happiness. Robinson Crusoe was wrecked on a desert island, you remember. He could do as he liked while he was alone. But after a while he found a companion, his man Friday. And then he had to consider him and set a good example.

For the things we do may not only hurt ourselves, but may be copied by those weaker than ourselves. If, in our homes, we are disobedient and bad-tempered, we not only make our parents suffer, but the other members of the family may feel they can break the laws of the home, too. And we are not even happy when we are bad. We suffer also.

In the world at large, in our own country, in our town or neighborhood, as well as in our families, there would be anarchy, which is a condition in which everyone does what he feels like doing, without following any rules. And who would be happy in that sort of a world?

Sometimes it is very hard for us to do what is right. We are afraid people will laugh at us or shame us before others when we say we cannot do something — like drinking strong liquor or disobeying the rules of our homes or schools. We need courage to stand for our principles.

"They are slaves who fear to speak
For the fallen or the weak:
They are slaves who dare not be
In the right with two or three."

So, not only for our own happiness, but to help others to obtain the "eternal life" the Bible speaks of, we must learn to be good citizens — temperate in our ways, clean of person and of soul. "Wisdom excelleth folly, as far as light excelleth darkness."

ILLUSTRATED SUNDAY SCHOOL LESSON

PERSONAL RIGHTS AND WHERE THEY END

Scripture—Ecclesiastes 2: 1-3, 10, 11; Romans 6:17-23; 14:21.

By Alfred J. Buescher

Laying wisdom aside the philosopher seeks pleasure in wine drinking. "Whatsoever mine eyes desired I kept not from them, I withheld not my heart from any joy."

He found "all was vanity and vexation of spirit, and there was no profit under the sun" in so living, "for the end of those things is death."

The apostle Paul advises that it is good to refuse drink, if not for your own sake, for someone who may be weak and suffer from your example.

Obeying the rules laid down for a good and temperate life you receive "the gift of God—eternal life," because you are "free from sin."

The Examiner

The Peterborough Examiner, published each evening by Peterborough Examiner, Limited. Office: Hunter and Water Streets, Peterborough, Ont.

Subscription Rates: 15c per week in City of Peterborough delivered by carrier.; $6.00 per year by mail to outside points.

Members: Canadian Press; Audit Bureau of Circulation; Canadian Daily Newspaper Association; Empire Press Union; Ontario Provincial Dailies Association.

H. L. GARNER, Managing Director.

A. R. KENNEDY, Managing Editor.

TELEPHONE 1600.

Private Branch Exchange to All Departments.

SATURDAY, OCTOBER 29, 1938

Working For Wages

Toronto has a proposal for taking care of single unemployed men. There is considerable harbor property which needs to be levelled and put in proper shape and the plan is that the young men shall go and work there and in return receive "their keep."

So far there has been no enthusiasm displayed. The men say they do not want to work that way and they call it a form of slavery. They do not want to remain in hostels and receive their meals and bed in return for work. Their claim is that such labor should be paid for. Of all the men who had anything to say there was none who would not work. Their suggestion is that if they were allowed to work with pick and shovel for even two days per week at 45 cents per hour they would be able to leave the hostels and be off the relief list. If they worked eight hours per day that would give them only $7.20 per week and yet they say then can live on that much in Toronto and ask no further help.

The time must come when we are going to get away from so much stress being put on relief and relief work and a start will have to be made soon. Just what it will cost to keep these young men in Toronto by providing them with board and room in return for work is something on which we have seen no figures presented but the men claim they can get by on two days per week at 45 cents per hour. Some place there should be a break made to get back to the normal plan of paying a man for the work he does.

Brantford Is Cautious

Brantford owns a municipal railway, but like nearly every other city has found it does not amount to much today, so it has considered buses. Apparently the folk who run affairs in Brantford are not plungers, for the decision has been made to experiment with the bus business for three months, and apparently some arrangement has been made for such experiment without making it necessary for the city to do any purchasing unless the experiment is to its liking.

We believe Brantford will find the bus system quite all right. In these days when there is much traffic it is preferable to have the bus pulling in to the curb at the corners rather than to have passengers walking out to the centre of the road to board a street car. Nor do the buses impede other traffic the same as street cars. Peterborough went out of the street car business about twelve years ago and we have adequate coverage with good bus service in its place. Brantford's idea of experimenting for three months is not bad. Perhaps if all our cities had been as cautious before spending their money financial conditions would be better today for the taxpayers.

Learning From Dictators

Instead of staying awake nights worrying about what Hitler had done and intends doing, the people of Britain have learned the lesson that it is better for them to start considering their own affairs with the idea of making their nation stronger and better and happier.

That is the gist of what Floyd S. Chalmers writes in the Financial Post on his return from Germany and England. In the hectic pre-Munich days Mr. Chalmers considered it advisable to leave Berlin for London, and one is hardly moved to question the wisdom of his choice. We quote:

"England is not too proud to learn even from dictatorships. Before I left England ten days ago I found men and women in all walks of life demanding to know how they could serve the State. They wanted to serve it voluntarily, not by compulsion. They wanted to implant in a democracy the spirit of individual self-sacrifice and the will to work that has restored Germany to a position of might among the nations."

Mr. Chalmers admits he does not like Nazism and he has not been able to come to the point where he is ready to question the articles of faith as enunciated by democracy. But he is not blind to the effect of Hitler's methods on the people of his own country. Referring to Germany he says:

"But it is not all compulsion in Germany. There is much that is just and fair and inspiring in Hitler's remarkable organization of the Reich. The German people are proud of their state, proud of their children's organizations, their youth corps, their labor battalions, their women's service fronts. They love to work and are happy that, as they work, they build a greater Germany."

Germany has nothing to match the dole as it is known in England, and it has nothing parallel to our relief system in Canada. They have no people wandering about the country sleeping where night finds them and looking to others to help them buy meals. And one need only be honest to admit they must have a method which is superior to ours.

But the big item is here: Britain has turned from worrying about Hitler to the more serious and pointed occupation of considering herself and actually that narrows the thing down to our own situation. We have a railway problem in Canada and we have had it for years and it has been allowed to grow into a political problem because our public men fear the size of the railway vote. We have a tremendous amount of machinery in this country built up to care for those who suffer from unemployment, but our schemes, separately or combined, do not put people at work. Out of these grows a financial problem and one of the chief occupations of municipal, provincial and federal governments has become the finding of new methods of taking more money from the same people whose capacity for paying has not increased.

We have no room for Hitler nor Hitlerism in this country; we have no patience for the miserable things which have been done at times under his auspices, but we are not so blind that we cannot see he has provided a species of leadership which has restored a broken nation to a position of power and where the people are all working.

When The Test Comes

Following a football game in Ottawa in an interscholastic league a concerted attack was made on the referee and umpire. These officials although not seriously injured were generously punched about the head.

Probably one team did not like the decisions, and it may be the decisions at times were faulty. But what of it? There is not a referee or umpire in existence who follows football, hockey or baseball and call the plays 100 per cent. It just can't be done that way. Those fellows who are right out on the field call the decisions as they see them at short range and for the most part they see more than the people who are in the bleachers. They are not bought up and it makes no difference to them which team wins.

We have seen the same thing happening in our own city and we are a fairly civilized lot of people here. It is easy enough to applaud when the breaks in the game seem to be coming to the home team; the ump or the referee is a great chap then; he knews his business. The real test of good sportmanship comes when the other team seems to get the breaks.

Saying The Right Thing

There are times when one is inclined to differ with Premier Hepburn; on other occasions it is not possible to disagree. The reason for the disagreement may be widely scattered, but the reason for the present agreement comes because Mr. Hepburn is not afraid to say what he thinks.

A delegation of strikers from Port Colborne made a request that Provincial Police be withdrawn. The answer was that the provincial police were sent there at the request of municipal officials and as long as there was fighting the police would remain right there.

The Premier had in his possession a circular which called upon strikers to "bring out your wives and children relatives and friends to join the picket line." His answer to that was plain:

"When you start pushing women and children into the picket lines it is not only illegal, but it brands the men as squaw men and cowards. If they want to start a fight with the police let them leave the women and children at home."

After which Mr. Hepburn said he would use every good office which the government could control to investigate and seek for an early settlement of the trouble. He seems to have said the right thing all the way through.

And There Was No Charge

There was an announcement in the papers the other day about the care of the feet, and no doubt a good many people would read it because the number of persons who have trouble with their feet is rather large. There was some advice on what to do with the feet, and also instruction on what to wear, and lastly something about the perfect insole and the perfect shoe. The combination gave what was called perfect foot comfort.

We recall having seen a gentleman working on something like that in a city in the Southern States. Apparently he did business with people who had money to spend in goodly quantities. The wayfaring person would be out of his element in his premises. He explained exactly what was done starting with the impression of the bare foot until finally there was produced what he called the perfect insole. And for that he would expect to collect $42 to $47. He said it was the maximum degree in foot comfort.

Wherein he was wrong. On the Tenth Concession the boys went in bare feet during the late spring, summer and even the early fall; went that way to school in June and again for the early part of September. Travelled so many weeks in bare feet that even a field of stubble hurt not in the least.

But it was in the evening after a hot day had passed that one came to experience the utmost in foot comfort. There was one chore to be attended to then to which it was not possible to raise objection and that was going down the road to the store and postoffice to see if there was any mail. Probably there would be none; possibly a bulletin from the government telling grandfather how to run the farm. But there would always be a crowd there and the steps outside the store was a pleasant place to sit while some person played the mouth organ and the hired man took the bones from his pocket. He clicked them well indeed.

In the hours of evening the hot earth had started to cool and the dust lay deep and heavy along the Tenth; it was the product of the wheels of buggies and wagons and the feet of horses. As bare feet touched it in the evening it was cooler than when the sun had beaten upon it at noon; it seemed to show a kindly tendency to squeeze up between the toes. It was much better walking there than along the side of the road where the gravel had been pushed. And it was soft and altogether delightful. We maintain that right there was the highest degree in foot comfort and there was no charge of $42 or $47 for it; in fact there was no charge at all.

Comparing Prices

L. E. Hubbard, London, writing in Pacific Affairs gives an interesting and significant comparison of prices in Soviet Russia and in England. He says:

The following prices are partly derived from the decrees fixing the prices of foodstuffs and partly from prices actually collected by independent observers in shops in Moscow and other towns.

	Russia	London
Wheat bread per quartern loaf	.52	.16 to .18
Butter per pound	1.68	.32
Sugar per pound	.28	.07
Tea per pound	8.16	.56
Beef (average cut) per pound	.78	.28
A man's ready-made suit of woollen cloth, poor quality	83.30	19.50
A pair of men's shoes, leather	29.40	4.90
A man's shirt, calico,	7.20	2.50

It is also instructive to consider these prices in relation to the average Soviet yearly wage converted into Canadian money. The equivalent of R 3,000 at the official rate of exchange is about $551.20. Imagine an English working man earning about $10.30 a week being asked to pay the above prices. It must also be remembered that the quality of the Russian goods is much inferior to that of English goods at the prices quoted. For instance the man's suit would in material and finish, correspond more to the $7.20 "reach-me-down" in a poor port of East London than to the $20.00 ready-made sold by the mass-production tailors."

NOTE AND COMMENT

October has been such a pleasant fellow around the house that we rather regret to see him depart.

The decision is that bingo is a legal game if not played too often. And what a fine space for future litigation is left in that wording "too often."

Judge Wearing's statement that he chose Peterborough as a place in which to live because of its prominence in sport carries its own moral.

A millionaire farmer is the new president of Chile, and our friends out in the country are already asking whether he was in that class before he went into politics.

A girls' hockey league with teams in the principal cities in the eastern states is mooted. We wish to protest. It is all right for Canada to supply Uncle Sam with professional hockey players of the sterner sex but it is too much to ask us to send our girl athletes over.

Wisconsin man used space in the newspaper to advertise the combination of the safe in his office so burglars would not keep blowing the thing to pieces. The announcement we suppose would run under the heading of "Business Openings."

Premier Chamberlain expects the resignation of any cabinet minister who is not prepared to agree with him on the Munich settlement. Is it possible that this rather mild-mannered Englishman has had a few private conversations with Chancellor Hitler on how to operate a government?

HUSBAND

(By A. R. K.)

¶ My nephew Lucas I admire, in business he will rise up higher, quite recently he wed; his bride was not the kitchen kind, that bothered not his peace of mind, he loved the girl he wed.

¶ He urged her gently here and there, he'd sit upon a kitchen chair, and tell her she could cook; at last she said that she would try, and went next day where she could buy, the latest kind of book.

¶ She picked on biscuits for that day, did everything the book might say, avoided each mistake; she cut them out and fixed a tin, at proper time she put them in, and then she watched them bake.

¶ When Lucas came that night for tea, he was as proud as man could be, he praised his little bride; no one could do a job like that, he said so while he hung his hat, and he was full of pride.

¶ When Lucas tried the biscuits though, they felt like little lumps of dough, but never did he stall; nor did he chant a hymn of hate, but said her baking was just great, and he devoured them all.

¶ But after he had had his tea, he felt as strange as man could be, he thought he had the chills; but no complaint had Lucas said, the drug store was his goal instead—and there he bought some pills.

Perhaps You Remember When

THE BEST egg, nut and stove coal sold in Peterborough for $6 a ton and you could buy No. 2 nut for $5.50?

Dr. George Burnham was president of the Peterborough and Ashburnham Horticultural Society?

Charles Alexander ran a bakery at the corner of McDonnel and George streets where the new Johnston store now stands?

Robert Graham, Robert Walton and Michael Halpin were appointed license commissioners for West Peterborough?

R. R. Philp's grocery featured Mrs Laing's mincemeat as a specialty during the Christmas season?

R. F. McWilliams, now of Winnipeg, was chairman of the Physical Committee of the Y.M.C.A.?

Cressman's first used the slogan in their advertising "The Store that Never Disappoints?"

Wills and Good had a coal and wood yard situated on Aylmer street near the C.P.R. crossing?

Peter Campbell of the Bank of Toronto was the treasurer of the local branch of the Children's Aid Society?

Winston Churchill lectured in the Opera House on his impressions of the South African war?

H. E. Bradley and Company were merchant tailors situated at 353 George street?

T. P. Power of Belleville brought the 48th Highlanders band here for a concert.

And Eugene Lockhart, afterwards famous for writing the words of the song "The World is Waiting for the Sunrise," appeared on the program as a boy dancer?

Rupert Gliddon, afterwards the founder of the Peterborough Conservatory of Music lived at 30 College street and gave music lessons there?

J. J. Turner, Jr., was elected president of the Young Men's Guild of St. Luke's Church?

Miss Hattie Rutherford gave a lecture here on China during the troublesome days of the Boxer rebellion?

FIFTY YEARS PASTOR

PRINCIPAL GRANT of Queen's University visited Keene when Rev. Francis Andrews celebrated his 50th anniversary as pastor of the Keene Presbyterian Church?

Riverside Rink in Ashburnham was popular with skaters and the charge for a night's skating was a dime?

Charles Stanley was regent of Lodge 785 of the Royal Arcanum and the trustees were Benj. Shortly, D. W. Dumble and E. A. Peck?

Captain Greenwood sent two Boer rifles home from South Africa to local regiments as souvenirs of the war?

The famous Wellingtons of Toronto defeated the Peterborough senior hockey team here 15 to 5?

"Chill" Turner arrived home from South Africa on the "Roslyn Castle"?

Members of the Smith township council were G. E. Elliott, S. Stinson, W. Bell and James Fowler?

E. B. Clegg's furniture store was situated on George street?

The annual budget of the Public Library amounted to less than $1200 a year?

E. H. Mann operated the Central livery and also ran a wood yard at the corner of George and McDonnel streets.

H. Calcutt was the president and James Drain secretary of the Calcutt Brewing and Malting Company?

Peterborough farmers organized in an effort to form a company to manufacture binder twine?

The receipts of the Peterborough Industrial Exhibition were less than $3,000 one year?

J. C. Shook arrived from British Columbia to become manager of the Dickson Company?

EARLY CLOSING

THE Sutcliffe store caused considerable excitement by advertising that henceforth it would close at 9 o'clock on Saturday nights?

Peterborough's heroes of the South African war occupied the boxes at a concert in the Opera House?

Professor O. O. Sheets ran a dancing class that met in the Oddfellows Hall?

American Cereal Company bought the Dickson Company property along the raceway?

Houedry and Sons bought the old bridge works to be used as a storehouse?

Marks brothers played here at 25 cents for the best seats.

Dr. R. F. Morrow's dental office was over the China Hall at the corner of George and Simcoe streets?

George Wesley won the prize for the best fancy costume at the carnival at the Riverside Rink?

Town council chamber was draped in mourning in respect for the memory of Queen Victoria?

County council made a grant of $25 to each county man who served in the South African war?

Robert Innes was chairman of the Central Charity Committee?

The Grab Bag

One-Minute Test

1. Where does the Yukon River rise?
2. Who is Joachim von Ribbentrop?
3. What were the six important countries which remained neutral during the World War?

Words of Wisdom

The architecture of a nation is great only when it is as universal and established as its language, and when provincial differences are nothing more than so many dialects.—Ruskin.

Hints on Etiquette

A call of sympathy on friends in trouble may be made at any reasonable time of day and should be brief, unless there is something one can do to help.

One-Minute Test Answers

1. In British Columbia, Canada.
2. German foreign minister.
3. Denmark, The Netherlands, Norway, Sweden, Spain and Switzerland.

PROBABLY TRUE

"Of course you can have that one if you like, Jennifer, but it's going to put the wedding off another couple of years."—Humorist.

• Being First Lord Quite A Job

THERE is an empty chair in Britain's Cabinet room. A new man has to be appointed to fill the position of First Lord of the Admiralty now that Mr. Duff Cooper has resigned.

He will get £5,000 a year (with luxurious house). The magnificent Admiralty yacht, the Enchantress, will be at his disposal.

The salary probably seems attractive to you, but a good First Lord earns and spends every penny of it. He is the representative of the Navy in Parliament, responsible for the direction and supervision of all naval matters, with power to promote and discharge, recommend honors and awards.

He is very much the Boss of the British Navy.

His responsibility is so great that he has a little Cabinet of his own, the Board of Admiralty, to advise and direct him. Though he is not compelled to take the Board's advice—he usually does. On the Board sit Britain's Sea Lords—first, second third, fourth, and the recently appointed fifth—the big executives of the Navy.

Even in the Cabinet his position is enviable....he is one of the most powerful of Ministers.

✧ ✧ ✧

The house that goes with the job is a much finer place than either No. 10 or No. 11 Downing Street. It stands at the southeast corner of the Admiralty building in Whitehall. Its rooms are spacious and beautifully furnished. The drawing-room has unique furniture — chairs, tables, couches with legs and arms carved in the shape of dolphins. Lord Nelson's body once rested there.

A connecting door links the house with the Admiralty itself. The First Lord has access to every room in this, London's most exciting building. There is Room 40, for instance the eyes and ears of the world.

Here cipher wireless messages, intercepted from the enemy, were decoded during the war. Today the Admiralty's most trusted and talented men sit there, linked by radio with the ships and ports of the seven seas. Messages, secret and confidential, pass through their hands. They are just a few of the First Lord's 4,000 staff.

There is the superb Admiralty library, too, if the First Lord feels like reading. Not ordinary reading, though. A hundred thousand books and documents giving details of almost every naval engagement ever fought. Charts and maps and plans to bewilder you.

✧ ✧ ✧

And if you want to get away from the stuffy air of Whitehall there is the yacht already mentioned. It is a long-standing tradition that the First Lord is free to use the yacht as he wishes in the performance of his duties. Mr. Duff Cooper drew fire for his Baltic cruise, you remember.

The Enchantress is finer than any rich man's ship. It is the Admiralty afloat, equipped, as the cinema posters say, "regardless of expense."

The first Lord has a busy job. There are dinners, banquets, luncheons to preside at, speeches to make, and naval manoeuvres to attend. There are admirals to interview and inventions to be considered. There is the all-important question of the £ s. d. of running the Navy. And, finally, there is the task of telling Parliament and, through Parliament, the people all about it.

UNPREPARED.

(Sunday Express, London)

THE MOST SERIOUS part of our unpreparedness was shown in our relations with the Dominions. It is well known that people were disappointed. They expected more encouragement and more support from the Dominions. They did not get it. And this is our work fault, and not the fault of our Dominions. It is due to the weakness of our foreign policy over the past years. For the foreign policy of Great Britain should involve at every step the cooperation and accord of the big partners who strengthen and uphold the whole Empire. No. We were not prepared. But if we learn the lesson; if we are resolute in repairing the gaps in our defences; if we labor to multiply the fruits of our oil; if we now and here decide to undertake no commitments and to make no pledges without the approval of the Dominions, then it can be said that out of evil will come good.

SAFETY FIRST.

(Detroit Free Press)

AMERICAN AIRLINES have taken a very sensible step to prevent accidents during the cold weather flying season.

They have agreed to stop competitive flying when weather conditions are dangerous.

All rival lines, that is to say, will cancel scheduled flights on a specified route if the dispatcher for any line using that route decides flying conditions are not safe.

Safety is what the airlines seek, safety for their property and for the lives and property of passengers and shippers, and they have discovered that most crashes that have hampered the growth of their business have occurred during periods of difficult flying weather.

The decision to pool their intereste in this connection, and not to gamble with death in an effort to beat the ther fellow, should have the effect of still further increasing public confidence in plane travel.

KEEPSAKE.

(The New Yorker)

A FRIEND OF OURS who is normal in every respect but his height (five feet one inch) went shopping, as circumstances have forced him to, in the boys' department of a large store the other day and was on his way out when a salesman caught him by the sleeve. "You forgot your balloon", he said, with a big, brotherly smile. "Goes with every purchase, you know." Before our friend realized what was happening, he was out on the street with a package in one hand and a large red balloon, with a cat's face painted on it, in the other. It had ears, too.

NOT "MILCH COW."

(Ottawa Journal)

ONTARIO, IN ANY event, is not a "milch cow". Nor Quebec. When Mr. Hepburn says that it is, and when Mr. Macaulay agrees with him, they are being misled by statistics they have not examined. There are, for example, income tax figures. As published from time to time they show most of income tax payments coming from Montreal and Toronto districts. If Mr. Hepburn and Mr. Macaulay would take the trouble to ask Mr. Fraser Elliott, of the Income Tax Branch of the Government, or Mr. R. S. Coats, Dominion Statistician, or Dr. Clark, Deputy Minister of Finance, the real explanation of this, they might use their "milch cow" argument less loosely.

FIRST PHONE CALL.

(Telephone News)

AN INQUIRING reporter recently interviewed five people chosen at random and asked if they could remember their first telephone call. The answers were amazing. Because the thrill of it was so great, all but one could recall the experience as if it happened yesterday. The fifth "took the telephone for granted, like street cars, radio, airplanes, motor cars—all are common-place now."

Of the others, one said, "I could hardly speak, and could not hear from excitement." Another stated, "When I heard a voice speak to me over it, I got a funny feeling which is hard to describe." A Hamilton subscriber when 12 years old answered the telephone for the first time to hear of the assassination of President McKinley. Can you remember your first telephone call?

OF LITTLE HELP.

(Stratford Beacon-Herald)

ONLY TOO TRUE, it seems to us, is this comment by the Edinburgh Scotsman: "The grasping character of the Nazi demands for territory in Czechoslovakia, coupled with the truculent speech and sneers at Great Britain made by Herr Hitler, have done much to dispel the popular belief that Mr. Chamberlain's intervention had brought about a more friendly feeling between Germany and this country. The methods of dictators are certainly not the ways of diplomacy and conciliation, and the later developments have had but one effect in Great Britain in hardening the resolve that this country must be in a position that alone can uphold British prestige."

IN ALBERTA, TOO!

(Calgary Albertan)

THE KING AND QUEEN, visiting Canada next year, will, of course be the guests of this province during their stay here. Specially their host will be their representative, the Lieutenant Governor.

Precisely at this point something of a problem arises in Alberta. For our provincial legislators at last session closed Government House in a magnificent outburst of what they represented to be public economy and left His Honor to make his own housing arrangements.

This is the situation George VI and Queen Elizabeth are likely to find awaiting them when they arrive in Edmonton. Where is Edmonton going to ask the royal guests to stay? At a hotel?

Presumably the proper authority at the capital is arranging for some more intimate, some kindlier hospitality than this.

JOURNALISTIC BONE.

(Simcoe Reformer)

A CLASSIC EXAMPLE of prevailing ignorance on the part of certain United States newspapers regarding the Dominion of Canada was that perpetrated by the Buffalo Evening News when commenting on the influx of Canadians into that city on Thanksgiving Day. . . . Said the News: "The Canadian Thanksgiving day marks the anniversary of granting of dominion status to Canada in 1867" . . . We can forgive lack of knowledge on the part of Americans who live a long way south and who have read and heard little about Canada, but when an outstanding newspaper in a border city commits a "faux pas" of this nature, we can only look to it in amazement.

Hard To Believe How Time Flies

OCTOBER 29

1908 Local lumber companies are preparing for what they expect will be record cuts this winter.

Fire in the woodlot of J. Johnston of Smith township does damage estimated at $3,000.

W. E. Roxborough, one of the most prominent residents of Norwood is dead at 74.

A largely signed petition has been handed in to the Havelock council asking for a vote on a local option bylaw.

Rough Riders capture the championship of the local City Rugby League winning five straight games.

1918 Public funerals here are banned today by an order from the Medical Health Officer because of the epidemic of Spanish flu.

Word is received that Gunner Jesse Airriess of Peterborough has been admitted to hospital overseas suffering from gas burns.

First two days campaign on behalf of the Victory Loan produces a total of $175,800.

Mayor Duncan is appointed chairman of the Board of Governors for the emergency influenza hospital.

Pte. James N. Graham of Lakefield is officially reported to have died from wounds.

1928 Only 27 appeals against assessment has so far been received by the Court of Revision.

Both railways are running large numbers of grain trains through Peterborough every day.

Fred L. Roy's pictures of his visit to England are shown publicly for the first time.

The annual dinner of the 3rd Company Canadian Machine Gun Corps is held with Major H. Dodds as chairman.

King Edward School football team defeats King George team 2 to 0 to win the school championship and the Kay trophy.

A Bible Message For Today . . . .

THE righteousness of the perfect shall direct his way: but the wicked shall fall by his onw wickedness....

Hear thou, my son, and be wise, and guide thine heart in the way. Be not among wine-bibbers; among riotous eaters of flesh; for the drunkard and the glutton shall come to poverty: and drowsiness shall clothe a man with rags....

Who hath woe? who hath sorrow? who hath contentions? who hath babbling? who hath wounds without cause who hath redness of eyes? They that tarry long at the wine: they that go to seek mixed wine....At the last it biteth like a serpent, and stingeth like an adder. —Prov. xi, 5; xxiii, 19-21, 29, 30, 32.

✧ ✧ ✧

Let us walk honestly, as in the day; not in rioting and drunkenness, not in chambering and wantonness, not in strife and envying. But put ye on the Lord Jesus Christ, and make not provision for the flesh, to fulfill the luste thereof.—Rom. xiii, 13, 14.

To The Editor

DISAGREES

Editor Examiner:

Sir,—To me as to many more readers of the Examiner your editorials are very interesting and instructive, but I fail to see eye to eye with you in your editorial "Outside The Law" dealing with the scab worker. You claim neither is it right to call such a worker a "scab" owing to it being possible to take action with good chances of success for the use of the word.

My interpretation on this point of the law is, you must prove to the satisfaction of the court you have suffered loss when seeking employment branded as a scab. This is not likely to take place from the fact that the more they come the better the employer likes them.

ALEX MURRAY.

A Bit of Nonsense

Halting A Panic

The new play was a failure. After the first act many left the theatre; at the end of the second most of the others started out. A cynical critic, as he rose from his seat, raised a restraining hand.

"Wait," he loudly commanded. "Women and children first."

THEY JUST KNOW

(Chatham News)

Wives are not worrying over the statement that in the family the husband or wife whose head is widest just above the opening of the ears, wears the pants. Most wives don't even have to measure.

TRIBUTE

(Written in remembrance of Mr Savigny)

Sweet Earth, be kind to him whom we bring thee,
Breezes blow gently above this dear grave.
Bowed in our sorrow our lives we surrender,
Only the joy for his spirit we crave.

Knowing the greatness of Love e'er he left us
Brings with each heart-beat new memories to hold.
Open ye gates to the glory of heaven,
Ne'er can the worth of a true man be told.

Bridle with beauty white horses of heaven,
Sing on ye Angels wherever ye roam.
Ride on in majesty, Thou King Eternal,
Ring bells of rapture; A Saint has gone home.

—MRS. McGEE.

South Africa Prepared To Fight To Keep Colonies In Empire

WINDHOEK, South Africa, Oct. 28.—(C P -Reuters)— A wide section of the population of South west Africa, including both English and Afrikaans, is believed determined to resist any move that might be made to return the territory to Germany.

Canvass of opinion amongst South Africans indicates this section is ready to oppose by force any such colonial "deal."

It is recalled that spokesmen of the Union of South Africa Government have made repeated statements that the future of the territory is inalienably bound with the Union. Oswald Pirow, South African Defence Minister, has declared the Union would fight for Southwest Africa if necessary.

Southwest Africa is administered by the Union under a League of Nations mandate.

Opponents of transfer of the territory of Germany feel that economically and strategically Southwest Africa is bound up with the Union of South Africa. It is realized that unlike Czechoslovakia, South Africa would not have to face demands from Germany, backed up by force of arms on its boundaries.

But the anti-German section is uneasy at the possibility of Germany applying pressure in the form South Africa to give up the territory.

Many Would Leave.

Inquiries indicate many South Africans would leave Southwest Africa if it actually was turned over to Germany. They believe Germany wants the territory merely as a stepping-stone towards Germanization of the whole Union.

It is estimated that 40 per cent of the German-speaking South Africans are opposed to transfer of Southwest Africa to the Reich. Most of them are naturalized British subjects, either automatically or by application.

The remaining 60 per cent of the Germans are mostly unnaturalized and comprise chiefly recent immigrants and the younger generation. They include some rather lukewarm supporters of National Socialism who derive satisfaction from Germanys growth into a first-class power again.

Germans Organize

BERLIN, Oct. 28 (CP-Reuters)— A pledge to strive for return of Germany's colonies was read at a meeting of the Berlin branch of the Reich colonial league while the entire audience remained standing.

The pledge, composed by General Franz Von Epp, head of the colonial league, follows:—

"We promise the fuehrer to use the same energy as displayed by our historical forerunners to regain the colonial possessions which they acquired in order that our national humiliation may be removed."

Meanwhile Chancellor Hitler, it is learned here, looks to Great Britain to put forward proposals for settlement of the colonial question. No demand is expected from the German side as the fuehrer is regarded as having made his request when he told Prime Minister Chamberlain at Godesberg:

"There is one awkward question, the colonies, but that is not a matter for war. There will be no mobilization about that."

German circles declared grave difficulties are likely to be created if the subject is prejudiced, before negotiations have been started, by statements by South African ministers and others, which are circulated throughout the international press, that the return of Southwest Africa and Tanganyika cannot be entertained.

NEW SOURCE OF WAX

Vegetable wax, used in making cosmetics, shoe polish and furniture polish, is to be extracted from rice bran oil, hitherto considered worthless, by a process just discovered by a chemist in Japan.

Home Service

How to Keep Your Dog in Pink of Condition

Conceited rascal! "I'm a pretty nifty little bow-wow," is the dog-thought we see in your roguish eye.

But we give your mistress credit for keeping you in the pink of condition. She feeds you right—two warm appetizing meals during cold weather. She exercises you regularly. And quite often she feels that cute little smeller of yours to see if it's cool and moist. Once she warded off a bad illness by learning in time that your nose was hot and dry!

How wise of her to give you that daily grooming with brush and comb! She knows how much it means to your health, enjoyment and good looks.

No wonder she's found it easy to teach your cute dog tricks—to answer her orders to "Come here," "Sit down," "Lie down," "Pick it up," "Shake hands."

Every dog owner needs to know the important pointers on dog care in our 32-page booklet. Written by an expert, it tells exactly how to housebreak, groom, feed, exercise and train your dog.

Send 15c in coins or stamps for your copy of HOW TO CHOOSE AND CARE FOR YOUR DOG to Examiner, Home Service, Peterborough. Be sure to write plainly your NAME, ADDRESS, and the NAME of booklet.

Canadian Legion Notes

A chields amang ye takin' notes, and, faith, he'll print them.—Burns.

The Legion billiard league has begun operations and we wish to remind members that have not entered their names yet that it is not too late to do so. Phone 141 and get your name put on the list.

The Ladies' Auxiliary is holding its annual bazaar on Thursday and Friday of next week and the executive requests you and your family to give the ladies your utmost support.

The euchre party yill operate as usual next Thursday and we wish to thank members and friends for their kind support.

The Ladies' Auxiliary will hold a meeting on Monday, Oct. 31, to put the final touch to the bazaar program.

One week from to-day will be Poppy Day and it is the desire of the executive to make this one the most successful in our history, as each member who has the time to spare is urged to volunteer his services as a poppy salesman. Tickets for the Armistice Dinner are now on sale and the salesmen are urged to send in their returns as soon as possible.

Goodnight Story

By MAX TRELL

All the toys in the playroom felt sorry for Mary-Jane, the rag doll.

"Just think!" Mr. Punch said to Hanid and Knarf, the two shadow-children, who happened to come into the playroom as all the toys were talking. "It's been more than six months since poor Mary-Jane has had any new clothes."

"She's been wearing that same red gingham dress ever since the beginning of spring," said Judy, who was Mr. Punch's wife.

"Poor, poor Mary-Jane!" everyone said. "She must be very unhappy."

She's Not Unhappy.

The two shadow-children hurried over to her. "Are you very unhappy?" they asked her.

"Oh, no!" Mary-Jane answered, trying hard to smile (she couldn't smile very well because most of the paint that gave her a face had worn away). "I'm not unhappy at all."

"But everyone says you must be unhappy," Knarf said.

"Yes, I know," said Mary-Jane. "But still, I'm not unhappy."

"But you ought to be!"

"Oh, no! If I had a new dress like the China Doll has—all frills and ribbons—I'd really be unhappy."

"Why?" the two shadows asked in surprise.

"Because then the children wouldn't play with me the way they do now. You see, they don't care what happens to my dress. So they take me with them wherever they go. They let me play in all their

"Oh, no! I'm not unhappy at all."

games. If I had a beautiful new dress they'd say: 'Oh, dear! We must let Mary-Jane stay home. We don't want her dress to get spoiled.' That's what they say about the China Doll."

"That's right," Hanid and Knarf agred.

"I like to go with the children just as I am. I like them to pick me up and carry me, put me down when they're tired and pick me up again. I like to be near them. And that's just what they do. And even when they toss me in a corner, I know they'll be back again in the morning to look for me and to take me up and say: "Good-morning, Mary-Jane. We like you because you're so plain and comfortable. So, you see, I'm almost the happiest doll in the world."

And I guess she is, don't you?

(Copyright, 1938, by King Features Syndicate, Inc.)

Looking Back
On This Date

In the archives of the privy council of Canada there is an historical document, the role of privy councillors from the creation of the Dominion in 1867. Its orgin is interesting, Sir John Macdonald had evidently been in some dilemma as to the proper course to pursue, because Lord Monck, in a letter dated October 29, 1868, took the view that "My invitation to each member to come forward and take the oaths at the council table would be considered a sufficient 'summoning' to meet the requirements of the Act of Union. The book of the clerk of the council in which the members subscribe the oaths, would in itself constitute a roll of the council; yet if that is not considered sufficient I see now no difficulty in now making out a roll of the names of all persons sworn of the council since the Act of Union came into operation, and I could place my signature opposite each name. It might be in this form.

Roll of the P. C. of Canada

"Name of P. C. Date when sworn, Signature of governor- general.

"I think it is better to make no allusion in the roll to the summons. The act prescribes no mode of performing this process and the fact that each man has been sworn by me seems to imply that the summons has been given in some manner."

Although this was in 1868 there must have been some prior roll, because the records of the privy council show that 13 were sworn of the council on July 1, 1867. Presumably these were copied into the roll of which Lord Monck wrote over a year later. The first two names of privy councillors of the Dominion of Canada were those of Sir John A. Macdonald, K. C. B. (knighted that day), and George E. Cartier, these two typifying the union of the two races, British-Canadian and French-Canadian, brought together by the Act of Union.

Another Concession

BERLIN, Oct. 29—(AP). — An agreement has been signed it was disclosed today, whereby Germany is granted a "railway corridor" across Czechoslovakia from Silesia to Austria without passport or customs control.

This will shorten the railway distance between northeastern Germany—which almost enclose dwindling Czechoslovakia—by 360 miles. This service will begin Oct. 31.

AFRAID TO MARRY

By HELEN WELSHIMER

CHAPTER 34

YOU CAN DO many things while your heart is breaking. You can eat, you can sleep, you can smile and gesture and talk. Sometimes you can do it so well that no one guesses that you are a marionette, performing on a lot of invisible strings.

That was the way it was with Judy during the next few days.

Once more she was acclaimed. Those same reporters who had been so quick to seize her picture when she had been connected with the Danceland story, welcomed the opportunity to herald the design contest. They told the public that she would be as assistant to Cordelli. They discovered her hotel address, printed it, and telephone calls, notes, invitations, flowers from old friends who had not known where she was, came in.

Judy was too tired at night to think. Now and then a crooked smile and the flash of a pair of gray eyes would puncture a dream and she would waken, remembering.

Judy had a pile of clippings of her own venture. She paid no attention to her father's come-back, though the stories sometimes linked that event with her own success. He had pushed her away when she had needed him. She would not go home.

She did move, though. This time she chose an apartment in an old red brick house in the lower twenties, east of Fifth avenue. She had the top floor rooms—a great, beamed living room with a fireplace that was flanked by book shelves, dormer windows that opened on the street, a smaller bedroom, and a kitchenette. She had been given the bedroom suite, the chaise lounge, the desk and lounging chairs of her own room at the apartment, as a gift, so she sent for them with no twinge of conscience.

Coralee came over and helped hem cushions, hang prints and draperies, arrange furniture.

When everything was ready, Judy went down the street to a flower stand and bought lavishly—purple violets whose blooming was limited to a night; fragile yellow roses; an armful of old-fashioned flowers. She bought candles, too.

She had a home.

Not a place to stay until it was time to join her mother in some hotel abroad. Not a room in an American hotel where she could remain until her credit was exhausted. Not a bed in somebody's house for a span of days. A home.

A home, work, peace—these were the crying needs of the human heart and they were hers. She did not mention love, though she knew that the term waited, just out of reach. She must work, work, work—

The bell which announced visitors rang, and she pressed the button which released the great front door, four flights down. She leaned over the railing, looking into the dim well of the stairs, and said: "Who is it, please."

"The Press!" a cheerful voice answered.

"In battle formation. We want pictures."

"Pictures? Why?"

"Editor's orders. The public wants to see how you're doing."

"The public doesn't care a hoot! You pack up those picture-taking boxes and right about face—" She laughed as she said it.

"Too late, honey! We're in. Nice way to talk to a lot of people who want to give you a house warming."

There were five young men in the group, two of them reporters, three of them cameramen.

They came in. They took pictures, and Judy entered the spirit of it.

There was one tall boy, with rust-brown hair and gray eyes oddly like Ronald's. He was the merriest of the group.

"You haven't had a house warming?" he asked. "That will never do! I move we undo that damage at once. Peter, there's a delicatessen over on Sixth avenue—get cold chicken and ham and potato salad—you know the menu, Jimmy. . . ."

He gave orders, and presently Judy and the five were facing a table filled with food.

It was all so gay, so comfortable, so informal that she relaxed. In that Park avenue world you dressed for every party. You wore one frock to a tea and rushed home to change to a dinner or dance ensemble.

Judy sat in a deep chair as the logs burned in the fireplace. One of the reporters had known a firewood station, at the edge of Greenwich Village, where a quarter would buy enough timber to keep the fire going for a couple of evenings.

"You'll learn," he explained. "Never buy green wood, either. It doesn't burn—"

Suddenly someone gave a whistle of complete surprise.

"The count!"

"It's nearly 10 o'clock!"

"Goodby, Judy, we'll see you often!"

"The count?" she repeated. "Not Count Phillippe Alexis von Gunderfield?"

"The same. Do you know him?"

They were putting on coats, adjusting cameras and papers.

"Very slightly. What has he done?"

"He's marrying a pretty widow this evening and sailing away on her yacht through the wintry waters to Bermuda."

"Mrs. Bedford?" asked Judy.

"Yeah! Where did you learn so much?"

"I heard something about it."

"There was an heiress but that plopped, and he and the widow Bedford seemed made for each other. The Boland child is making eyes at the attorney in the Griffith Steel jamboree." The boy who resembled Ronald said that. His name was Bob Cushing and he gripped Judy's hand as he left. He was a special assignment man.

"I want to see you soon—and often."

Later Judy wondered why he had come along that night. She did not know then that he had been at Toni's, one of the newspapers hangouts, when the four others came in, wondering where and why to find Judy Rogers before they went after the count. Through much telephoning around they obtained her address. With a loose evening on his hands, Bob Cushing decided to join the party.

He had seen Judy's pictures and liked the tilt of her nose, the upward slant of her laughing eyes. Here was a girl who could take what life dished out! He would like to know her.

However, he wanted to see Count Phillippe before he sailed so he could not remain with Judy when his confreres left. He held her hand a second in leaving and his amused eyes surveyed the remains of the feast.

"There's enough for breakfast and dinner tomorrow night. If you'll wait, I'll drop by and help with the dishes."

Judy did not think he would. She was amazed the next evening when his shining head appeared on the stairs, in answer to her release of the door catch.

"I came you see," he said. "I even brought some tea towels. I didn't think you had any."

"You wrote the kindest story about me that anyone ever did," she greeted him. "I'm so grateful I'll fry you two eggs and a rasher of bacon. You gave me credit for being a person, with a desire to earn my way, instead of somethat glitters in reflected light."

Bob Cushing was not writing a book. He had no wish to do a play. He might delve into biography some day. He took life as it came, laughed a great deal more than most people of his age or profession, and fell a little in love with Judy.

But he did not mention it, and she divined it in small things, only. He sent her a flower a day in a small red box—one morning a snow white camellia; another, when he had just been paid, a purple orchid; once a nosegay of sweet peas.

He introduced her to others of his own group who welcomed her eagerly. She was busy with her work. Cordelli was considerate and appreciative. Her home was real, rafter and wall and hearth. She was a person in her own right.

It was Bob who gave her the next news of Ronald.

(To Be Continued)

650 Tickets Sold For Keene Supper

(Examiner Correspondence.)

KEENE, Oct. 29.—The annual fowl supper of the Keene United Church was held Wednesday with large success, 650 tickets being sold. After the sumptuous supper was served a play, "All In the Family," was given by St. James Church, Peterborough.

Mr. Wilfred Fletcher has purchased a second bus to accommodate more room for his pupils.

Mr. and Mrs. Thomas Manley have returned to Rochester after visiting friends in the vicinity for the past two weeks.

Miss M. Brown has returned to Rochester with Mr. and Mrs. T. Manley.

The Stars Say . . .

By GENEVIEVE KEMBLE

For Sunday, October 30.

Sunday's horoscope is a decidedly auspicious one for affairs of church and state, as well as all philanthropic, mystical and cultural activities. It is a most propitious time for dealing with superiors and those in power, as well as for progress in spiritual or occult studies, or in writing, poetry, music and art.

Those whose birthday it is may prepare for a very propitious and productive year, with much stirring to advance the fortunes as well as personal prestige and popularity. Contacts with those in power, as well as with political, diplomatic or fraternal organizations, will prove profitable, bringing some surprising benefits and much gratification.

A child born on this day may be subtle, efficient and ambitious, and may make its mark through political or diplomatic talents. It should be popular and influential with the public and in its private or fraternal affiliations.

For Monday, October 31.

Monday's astrological forecast is for an extremely lively and enterprising day, with all affairs moving under high gear. While generally constructive forces reign, there also are some hints of double-dealing, chaotic or perplexing situations, or loopholes for legal entanglements. Gain through application, hard work and practical initiative is seen.

Those whose birthday it is may anticipate a very lively and constructive year, with the spirit of enterprise and initiative under high tension. New projects may be successfully launched, but be alert to petty deceptions and misconstructions which might lead to confusions should be pleasant and profitable.

A child born on this day may be energetic, resourceful, practical and productive, making decisive success by its sturdy application and resolution, as well as by its personal popularity and good nature.

Manion Charges Liberal Regime Just Floating With The Time

SOURIS, Man., Oct. 28 (CP)— Hon. Dr. R. J. Manion, national Conservative leader, journeyed to Winnipeg today after winding up his western tour with an attack on Liberal government policies in a federal by-election campaign address here. Dr. Manion speaks in Winnipeg today.

Before 200 persons in the community hall here last night he charged that "the present government has shown almost no recognition of the social problems' Youth was faced with lack of opportunity, able men had no employment and no security for the aged existed out still the present administration "just floated with the times."

Dr. Manion who spoke in behalf of George Beaubier, Conservative candidate in the by-election Nov. 14, maintained the government showed "no concern for our youth, the relief problem of our workless."

"I say here tonight that unless we correct these conditions—as I propose to do when I reach power—this system will be upset and some group of theorists or radicals will wreck the whole machine."

He attacked what he described as the government's policy of dumping wheat on the world market because "even gold will go down in price when it is dumped on the market." Other grains were slipping in price because of this policy.

Lots of Time Needed.

Hon. J. G. Gardiner, Dominion Minister of Agriculture, according to Dr. Manion, declared in a Souris speech Wednesday night, that a combine of manufacturers was responsible for the high cost of farm machinery. The minister promised the Government would act in this connection, but Dr. Manion said "they might get around to it" if they were in office another 10 years.

"Do you remember Mr. King telling you in 1935 of trusts, mergers and combines he was going to wipe out of existence? Here we have Mr. Gardiner complaining of them under Mr. King's government," the Conservative leader said.

RHEUMATISM?

Just Do What You See in This Picture to Relieve Pain Quickly—Be Sure to Get "Aspirin" Tablets

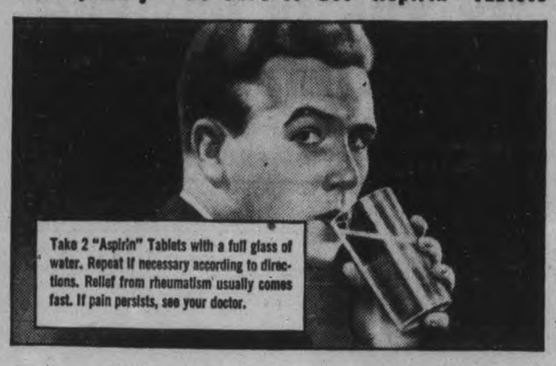

Thousands Know This Way—Don't Delay Trying It If You Want Really Fast Relief

Here is how to get speedy relief from common pains—rheumatism, neuritis, neuralgia—in the very way advised by thousands of doctors—at the cost of only a few cents.

Just follow the simple method pictured above. It's so easy to do—and you'll be amazed to find this "Aspirin" way often brings relief from pain within a few minutes. Perhaps the fastest, most effective way known.

"Aspirin" Tablets are made in Canada by the Bayer Company Limited, Windsor, Ontario.

COLDS — The fastest way millions know to relieve cold discomfort, raw throat is with "Aspirin". Full directions in every package.

Demand and Get—

"ASPIRIN"

TRADE-MARK REG.

A Day With the PHEASANTS

• Resting his bones on the middle rail of a snake fence, his game bag still empty, Mr. Picobac beheld his old friend Reeve Pugsley approaching across the Sunny Southern Ontario stubble.

"Just the man I'm looking for," declared the Reeve as he drew up. "How are you doing?"

"Rotten," said Mr. Picobac with a smile that belied his words. "I've lost my dog, I've lost my shooting eye, and I've shot away all my cat'ridges."

"I hope you haven't run out of Picobac," returned the Reeve, producing a handful of 20-gauge shells. "Picobac's what *I'm* looking for."

"Best in the world," beamed Mr. Picobac.

HANDY SEAL-TIGHT POUCH - 15c
½-LB. "LOK-TOP" TIN - 60c
also packed in Pocket Tins

"It DOES taste good in a pipe!"

Picobac

GROWN IN SUNNY, SOUTHERN ONTARIO

Have you tried Picobac Sliced Plug - vest pocket tin 15c

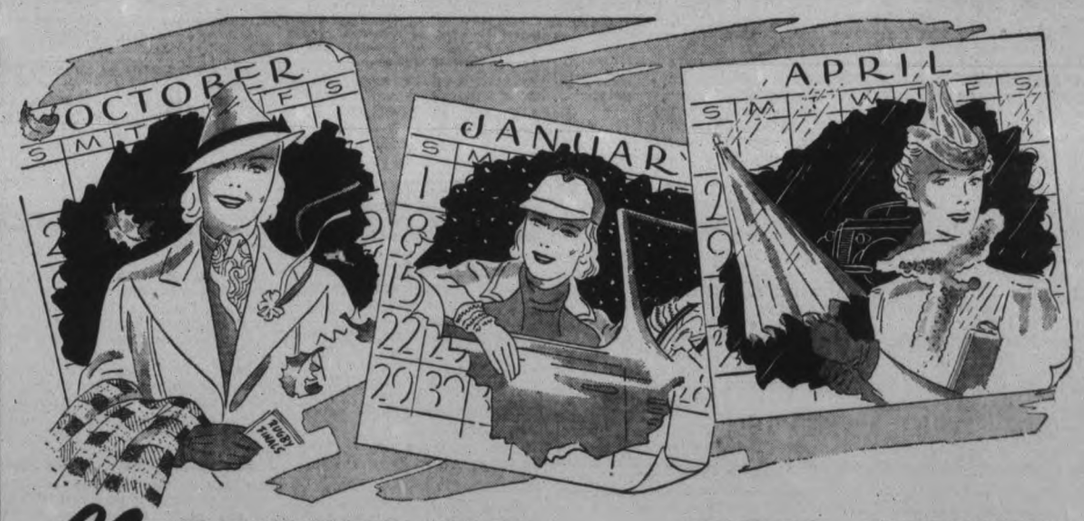

No FREEZE-UP... *no* BOIL-AWAY

from September Through to May

When you buy anti-freeze this Fall be sure that you get this two-fold guarantee of all-winter protection. No freeze-ups! No boil-away!

On mild winter days ordinary evaporating anti-freezes boil away, leaving you unprotected against freezing on the cold days that follow. Under all driving conditions "Prestone" anti-freeze will safeguard your car against freezing and rust-clogging—and will not boil away.

Take steps today to secure this guaranteed winter-long protection.

Canadian National Carbon Company Limited
Halifax Montreal TORONTO Winnipeg Vancouver

The words "Prestone" and "Eveready" are trade-marks of the Canadian National Carbon Co. Limited.

PN-5-38

EVEREADY
TRADE-MARKS
PRESTONE
ANTI-FREEZE

PERSONAL AND SOCIAL

Mrs. M. J. Shea of Sudbury and Mrs. T. J. Lynch of Ottawa are in town today for the La Plante-Lynch wedding.

◇ ◇ ◇

Mrs. Walter Denston of 451 Water street left this week for Montreal, where she will spend the winter months with her daughter.

◇ ◇ ◇

Mr. and Mrs. Wm. Holgate and Mr. Stanley Lawrence of Toronto were guests at the reunion dinner of the Trinity Church Club on Friday evening.

◇ ◇ ◇

Master Michael Fitzpatrick, 335 Stewart street, won the cake on which tickets had been sold by the pupils of St. Mary's Convent in aid of St. Peter's Bazaar.

◇ ◇ ◇

Mrs. (Dr.) L. Killoran of Toronto, who has been visiting with her cousin, Mrs. J. E. Demers of George street south, has returned to her home.

◇ ◇ ◇

Gunner-seaman Andy Chartren returns to-day to the naval base at Halifax after a visit with parents, Mr. and Mrs. Arthur Chartren, Rogers street.

◇ ◇ ◇

Mrs H. Martin will open her home at 400 Monaghan Road, to the members of the Trinity Women's Auxiliary on Wednesday afternoon, November 2nd, when a tea and sale of homemade cooking will be held.

◇ ◇ ◇

Mr. and Mrs. Fred Bagnall, St. Catharines, Mr. and Mrs. Garnet Allen, New York city, the Misses Dorothy and Evelyn Sexsmith, Lindsay, and Miss Rhona Baldwin, Kirkfield, are in the city today for the Hargrove-Bagnall wedding.

◇ ◇ ◇

Miss Edith Sandry and Mr. Max Drury of Toronto were in Peterborough on Thursday attending the funeral of Miss Sandry's sister, and Mr. Drury's sister-in-law, the late Mrs. M. Armstrong. They were guests while in the city of Mr. and Mrs. J. Scott, Patterson street.

◇ ◇ ◇

The Women's Teachers' Guild was entertained at a formal supper meeting at the Kawartha Club Thursday evening by the King George school, when, as guest speaker, Miss Elizabeth Walker gave a delightful account of her trip to Scotland, and piano music by Miss Musa Cox was enjoyed.

◇ ◇ ◇

Rev. Minton C. Johnston of Montreal, who is to be the special speaker at Murray Street Church tomorrow in connection with the 5th anniversary of the founding of the "Others" Class of the Sunday School, will be the guest of Mr. and Mrs. G. M. Stenton of Park Hill road, during his stay in the city.

◇ ◇ ◇

Mark Street W. M. S. Meets

In the absence of the president, Mrs E Rowland, the October meeting of the W M S of Mark street United church, held Tuesday afternoon in the church parlors, was presided over by Mrs J. Dinner.

Associate members of the Auxiliary who were present at the meeting were welcomed by Mrs J. Hunter. The roll call was answered with the word "peace." Prayer for missions was offered by Miss Wiggins, and a hymn "The Church By the Side of the Road," was sung by Mrs B Hepburn.

The guest speaker, Miss Rorke, a missionary teacher who is home on furlough fro mJapan, was introduced by the president of the Peterborough presbytery, Mrs W H Morton. Miss Rorke's address on the work in the Far East was very encouraging and inspiring to the members of the W M S.

The scripture lesson was read by Mrs E Lillico, and Mrs Wm. Stephens, former secretary of Associate Helpers, gave a brief talk on her work. The meeting was adjourned with the hymn, "Sweet Hour of Prayer," and prayer by Mrs. E. J. Adams. Refreshments were served by the tea committee, and a social hour enjoyed.

◇ ◇ ◇

Receives For First Time Since Marriage

Mrs. H. W. Fair received for the first time since her marriage at her home on the first concession of Cavan, Friday. She wore her wedding dress of navy net over taffeta, and was assisted in welcoming the guests in the afternoon by her mother, Mrs F M Staples, and the groom's mother, Mrs G A. Fair, and in the evening by Mrs. J. Armstrong and Mrs. Fred Wood.

Tea was poured by Mrs J L. Fair and Mrs G E Staples, assisted by the Misses Marion Moncrief, Betty Perrin, Jean Savigny, Agness Brown Isabel McCamus and Margaret Smith.

Guests were received at the door by Miss Gwenyth Staples, and were ushered to the dininng room by Miss Anna Fair and Mrs R. Armstrong. In the evening tea was poured by Mrs Willis Wood and Mrs James Hall, assisted by the Misses Hazel Armstrong, Muriel Ball, Grace Finnie, Mae Earle, Mrs. J Brackenridge, Mrs G. Middleton and Mrs P Elgar. Guests were directed to the dining room by Mrs Willis Hall.

◇ ◇ ◇

Pre-nuptial Events Honor Bridal Couple

Mr. and Mrs. W. E. Conway (nee Marjorie Weymark of Havelock) have returned from their wedding tour, and have taken up residence on Rubidge street. Mrs. Conway was guest of honor at a shower given by Mrs. Wm. Woodbeck and Mrs. Trevor Watson in Havelock prior to her marriage, and Mr. Conway, who is an employee of the York Trading Company, was presented with a silver tea service on the eve of his marriage by the York Trading Company staff.

◇ ◇ ◇

Officers Elected For Bowling Club

The Carpet Bowling Club of St. Andrew's church met Friday evening with a full attendance of members. After an enjoyable evening of games, the business meeting was held.

Rev. E. W. Young presided at the meeting, and the election of officers resulted as follows: President, Mrs. R N Harding; vice-president, Mrs. Ray Morrow; secretary-treasurer, Mrs J. W. Morrison, games committee, George Tremain, Fred Robson and Walter Morrow; social convenor, Mrs J. W. Morrison and Mrs A Weir.

It was decided to send letters of sympathy of Mrs T. T Emerson, Mrs Vass and Mrs F Morrow, who had illness in their families.

The membership fees were fixed at twenty-five cents for each member, with five cents addition for each night's play. Refreshments were served, with Mrs Ray Morrow acting as hostess.

◇ ◇ ◇

Enjoyable Card Party Is Held

A very enjoyable and successful card party was held at the home of Mrs. J. Bell, Bethune street, on Wednesday afternoon under the auspices of the women of the Moose. Six tables of cards were played, and prizes were won by Mrs. J. Smith and Mrs. S. Smith.

The hostess, assisted by several members, served refreshments, and an invitation was extended to all members to attend a Hallowe'en party in the Moose Hall on Tuesday evening, October 25.

◇ ◇ ◇

Pre-nuptial Events Compliment Today's Bride

In compliment to Miss Margaret Lynch, whose marriage to Mr. Raphael La Plante is an event of today, several delightful entertainments were given in her honor.

Mrs. D. Simmons of Orpington Road was hostess to the staff of the Metropolitan Store when a pantry shower was arranged for the bride-elect. Hallowe'en decorations were used throughout the rooms, which were lit by Jack O'Lanterns, and the gifts were presented to Miss Lynch in a huge pumpkin shell.

Miss Clara Grisdale gave a kitchen shower at her home on Water street; Mrs. J. F. Grainger and Miss Eileen Grainger, Park street, entertained at a miscellaneous shower, and the management and staff of the Metropolitan Store presented Miss Lynch with a sandwich grill.

◇ ◇ ◇

Boys of Lions Band Entertained

About 30 boys of the Peterborough Lions' Club Band were entertained at a Hallowe'en party in the band's practice room at South Central school, Friday evening.

Organized and provided for by a committee of ladies, parents of the boys, and aided by the Lions Band committee under Chairman Keith Braund and Band Leader Bill Stuart. The room was decorated with orange and black streamers, pumpkin faces, etc. A fine supper was provided to close an evening of games and Hallowe'en frolic.

The Mothers' committee in charge included: Mrs. A. Vannest, Mrs. C. Church, Mrs. R. Brown, Mrs. J. Burns, Mrs. A. T. Crowe, Mrs. J. Mills, Mrs. H. Parnell, Mrs. G. Webb, Mrs. F. Milburn, Mrs. E. Lake, Mrs. R. Land, Mrs. L. D. Eason, Mrs. H. T. Dawsett.

◇ ◇ ◇

Elect New Officers

An election of officers for 1938-39 was made on Thursday evening for Murray Street Baptist Choir, and the new officers are as follows:

President, Mrs. H. R. Scott; vice-president, Mr. S. Valentin; secretary, Miss B. Weart; treasurer, Miss I. Roseborough; social conveners, Miss B. Pearson and Miss J. Barringer; Rep. to music committee, Mr. W. Cocks; Entertainment, Miss M. Stenton and Mr. G. Palmer; Librarian, Mr. J. Dallin; Assistant librarian, Mr. K. Gillespie; Gown mistress, Mrs. C. Clarke.

◇ ◇ ◇

Trinity Banquet Guests

Those attending Trinity Young People's Club Reunion Friday evening included: Mr. and Mrs. Wm. Holgate, Toronto, Mr. and Mrs. S. Lawrence, Toronto; Mrs. J. Kingdon, Oshawa, Rev. J. Cosby Morris, Brantford, Mrs. Jean Millen, St. Catharines, Mr. and Mrs. H. McFadden, Toronto, Rev. David Wren, Picton, Mr. and Mrs. Wm. Fanjoy, Mr. and Mrs. M. Latimer, Mr. and Mrs. R. Armstrong, Mr. and Mrs. Wm. Saunders, Mr. and Mrs. J. Krogh, Mr. and Mrs. Chas. Huffman, Mr. and Mrs. A. W. Nelson, Mr. and Mrs. A. Legon, Mr. and Mrs. E. Horton, Mr. and Mrs. H. Rehill, Mr. and Mrs. G. Taylor, Mr. and Mrs. G. Nicholls, Mr. and Mrs. H. Kearns, Mr. and Mrs. F. Telford, Mr. and Mrs. O. Smith, Rev. G. S Easton, Alice Davern, Fern Cruikshank, Helen Hetherington, Harold Rutherford, Dick Clayton, Robert Huffman, Anna Edmonson Mildred Edgerton, Burt McFadden, Joyce Harris, Phyllis Harris, May Boorman, Fred Galloway, Ken Gadd, Jack Crerar, Morris Gadd, Pearl Elliott, Margaret Weir, Helen Lillico, Kay Lillico, Margaret Wolstenholme, Marjory Kerr, Betty Beer, Doris Hosie, Nine Edwards, Olive Armstrong, Greta Giles, Norma Stenson, Marjorie Ruth, Alma Blanchard, George Munro, W E. Vincent, Kay Elliott, Marie Kearns, Ida Stanbury, Mrs. Padget., Chris Forrest, Lawrence McBain, Muriel Hooton, Viola Sexsmith, Isobel Shadgett, Bink Shadgett, Nan Shadgett, Dolly Sproat, Beryl Fowler, Bill Petrie, Mrs. J. Kennett, Margaret Sexsmith, Lola Leach, Edna Forster, Olga Sanderson, Eva Fife, Helen McFadden, Max Henry, Mabel Wilson, Beryl Stenson, Reg. Hunter, Helen Wooton, Beryl Cheyne, Ronald Seabrook, Berniece Wert, Fred Stenson, Ormie Henry, Violet Bilmour, Ola Gillespie, Grace Sargent.

We Noticed

....An inspiring, sensational hat with high-swung curves. The top of the brim was of rust-colored beaver felt, the crown and the brim were faced with smooth felt in a golden yellow.

◇ ◇ ◇

....Someone smart in a tailored frock of natural and brown. She carried a barrel bag of brown calfskin, and a bright parrot-colored quill trimmed the brimmed hat of brown felt.

◇ ◇ ◇

....And someone else wearing a dress fashioned of soft violet mist wool. Fine tucks tapered toward the shoulder line, and a silver clip at the neckline and pretty matching bracelet were worked in a grape design. A pigskin belt was joined at the front with a circlet of silver.

"Others" Class Marks 25th Anniversary

To celebrate the twenty-fifth anniversary of the founding of the "Others" class of Murray Street church, an interesting banquet, delightfully-arranged, was held Friday evening in the Murray Street dining hall.

Carrying out the class colors of blue and grey, crepe paper streamers were laid the entire length of the banquet tables, which were arranged with bronze baby 'mums in crystal vases, and blue candles in low silver holders. Gracing the centre of the head table was the beautiful birthday cake, topped by blue candles, and decorated with silver candies.

Mrs. Elizabeth Webber Johnson cut the birthday cake, which was served by Bessie Hardwicke Embury, Edith Smith Gould, and Mary Eastwood Seymour, all "originals" of the class.

"Picking and Choosing" was the theme of a humorous talk by Rev. C. C. Boyter of Park Street church, who was guest speaker for the occasion.

A brief musical program included a piano solo by Mrs. Elizabeth Johnson and a vocal solo by Mrs. R. M. Paris. Miss Marjorie Stenton was mistress of ceremonies.

Those present included: Rev. and Mrs. J. H. Sutcliffe, Rev. and Mrs. C. C. Boyter, Dr. A. J. Madill and Mr. W. G. Shiner, who brought greetings from the Sunday School, and Dr. W. D. Scott, who conveyed greetings from the Deacons of the church, Mrs. W. G. Shiner, Mr. and Mrs. A. Collinson, Miss Marjorie Stenton, Miss Clara Doughty, Miss Alice Hardwick, Mrs. H. Webber.

The Misses Ethel Garbutt, Mary Garbutt, Isobel Scott, Margaret Kitchen, Rita Burgess, Myrtle Knapp, Nell Stenton, Alice Johnson, Mary, Jessie and Eleanor Haddow, Doll Brotherson, Jean Scott, M. Metcalfe, Allean Morgan Olive Windrim Sara Eastwood: Bertha Eagleson, Phyllis Rome, Mabel Cunningham, Mrs. George Post, Mrs. J. Hutchinson, Mrs. Edward Barrie, Mrs. M. Storey, Mrs. Gregg Smith, Miss Wilma Campbell, Miss Berdina Graham.

Mesdames H. Frize, L. Gould, R. Paris, V. Phillips, R. Scott, C. Watson, E. McMillen, D. Loomis, R. Brotherson, Z. Anderson, O. Sellen, A. Harris, P. W. Johnson, P. S. Dallin, W. Cochrane, P. D. Windrim, C. Cox, S. Gillespie, S. Valentin. S. Rome, G. Stenton, H. Sisson, H. Blewett, W. Hardwick, D. Hunter, B. Miller, S. Malsch, M. Seymour, E. Barrie, H. Foster, J. Flett, S. Kitchen, M. Montgomery, W. Boya, B. Curtis, C. Clarke, H. Scott, Windrim and Babcock, Peterborough, and Mrs. W. J. Embury, Dunsford.

The committees in charge were as follows: Social, Mr. H. Frise, Miss Nell Stenton, Mr. H. Webber; decorating, Mrs. C. Cox. Mrs. D. Loomis; registering, Mrs. C. Sellon, Ida Eagleson; general convenors, Alice Johnson, Clara Doughty, Marjorie Stenton, Alice Hardwick, Doll Brotherson; reception, Mrs. Elizabeth Johnson, Miss Edith Gould, Miss Marjorie Stenton.

DOROTHY DIX

Be sure you can attune your mind to fit perfectly into his life and domestic habits before you take the steps of marrying a widower especially if he has children.

Dear Miss Dix—I am a young woman in love with a widower who has two small sons. He can give me every luxury, but there are two things that make me doubt the wisdom of marrying him. One is that I shall expect my husband fully to return my affection, but as he has been married before, could he earnestly and sincerely do this? Also, the thought the he has belonged to another woman and is the father of her children maddens me. The other objection is that I am very independent and cannot bear to think of giving up my freedom. What shall I do? JANE.

Answer:

It does not seem to me that you are cut out for a widowers wife. To begin with, the woman who marries a widower should be big and broad-minded enough to accept the fact of his previous marriage without jealousy. As you are not able to do so, that is disqualification No. 1.

Of course, no man can have for his second wife the romantic love that he gave his first. That belongs to youth, and can be no more conjured up again than can any other boyish illusion, so the second wife has to reconcile herself to that. Experience takes the edge off any experience, and the man who has been married and who has learned to adjust himself to domesticity, and who has gone to housekeeping, comes into matrimony a second time as a professional and not as an amateur To him no second bride can be the awesome and wonderful creature that his girl bride was to him. Nor can setting up a new establishment give him the thrill that he got out of buying his first pots and pans chairs and tables.

Of course, it isn't in any woman who loves a man to feel a pang of regret that she shouldn't have been his first wife and share those first experiences with him, but there is gain as well as loss in being a No. 2 wife. For the mere fact that a man has been married once fits him better for it a second time. Like the hero of Mr. Kipling's story, who learned about women from every lady he loved, the widower has obtained a liberal education about the feminine sex and how to handle it from his first wife. He is housebroken, so to speak, and, particularly, he is bill-broken.

He doesn't think, as the youthful bridegroom does, that a wife must be a miracle worker who can run a home on air. Widowers are proverbially good providers. And having had experience of women's moods and tenses, they are able to distinguish between temper and nerves. They know enough not to argue when a woman wakes up with a jumping headache, and have the sense put on their hats and make a sneak of it when she ties up her head and starts in on a day's cleaning.

And not infrequently, although the widower may not give his second wife the romantic love which he gave his first wife, he gives her a deeper passion, for the first love may have been just a hobbledehoy affection that he outgrew, while his second love is the full abiding love of his manhood.

So don't marry a widower if you are going to be jealous of his first wife; and don't marry any man if your freedom looks better to you than he does Because a woman's personal liberty is the one offering that marriage invariably requires her to sacrifice. The wife must give up her time, her thoughts, her attention, her pleasures, her desires and tastes to her husband and children. There is no getting around that. It is the very essence of the marriage bond.

Furthermore, don't marry your widower unless you love children and determined to be a real mother to your husband's little boys. There is no crime greater than that of being a cruel or neglectful stepmother.

Dear Miss Dix—No one loves me. I haven't a friend in the world Every day is the same old thing—get up and eat and go to bed and start over again the next day. How can I find something worth while in life? LONLEY.

Answer:

If nobody loves you and you have no friends, it is your own fault and you have only yourself to blame. The world is full of people who are just sloshing over with affection that they are ready to bestow on any one who will let them.

But in order to be loved you have to be lovable. You have to be sweet and amiable and easy to get along with. And if you are to have friends you have to be friendly. You must be willing to do things for other people to give them pleasure. You must literally weep with those who weep and rejoice with those who rejoice.

So suppose you start out and cultivate people. Don't wait for them to make all the advances. Go to see them. Make yourself pleasant and entertaining. Listen to bores. Remember anniversaries. Send people flowers, especially when they are sick. Do the thousand little things for others that you would like to have them do for you, and watch them respond.

You say each day is like each preceding day—eating, sleeping, getting up in the morning and going to bed at night. Life is bound to be routine, but you can put in a lot of interesting things between the breakfast bell and the dinner gong. What you need is work. Get some absorbing occupation that will keep you so busy that the days will go by in a flash and never be half long enough to get done all that you want to do.

And don't forget this, that we take out of life only what we put into it. If you put love and friendship into it, you get love and friendship out of it. Also, your work will be a boresometa sk to you or a thrilling adventure in accordance with the spirit with which you go about it.

Branch Notes

ST. JOHN'S BRANCH

The meeting on Wednesday opened with a devotional service. The evening was planned by Aileen Sisson's team and was in charge of Fred Ford.

Mr. Brett, a former St. John's Sunday School teacher and now representing the Canadian Churchman, gave a short address to the group. It was decided to buy a picture of the delegates to the provincial conference and have it framed to hang in the Parish Hall.

After a few games the members enjoyed a short dance. Next Wednesday is the Hallowe'en party at which the Normal students will be entertained.

ST. LUKE'S BRANCH

The regular meeting was held on Thursday with a good attendance of members. A short business session was held with the vice-president, Cecil Hope, in the chair. When final arrangements for the Hallowe'en party, next Thursday evening, were made. The following committee will have charge of all arrangements, Mrs. Curtis, Miss Jessie Bell, Miss Q. Hope, Art Sayers, Ralph Mason and W. Hill. The branch will have as its guests the branches from Westwood and Lakefield. After the business was over Mrs. Curtis and her group took charge of the meeting which consisted of round table discussions on the recent conference. The opinions were many and different but all came to the conclusion that each and every member who had attended the sessions knew more about the A.Y.P.A. and its work.

Members are reminded of the Corporate Communion Sunday morning. Please make an effort to be present.

All attending the party Thursday night are to be in costume or will pay a fine.

ST. GEORGE'S BRANCH

A jolly Hallowe'en party was held on Thursday evening with the program under the convenorship of Mrs. T. Alcock. Games and dancing were enjoyed by all with Mrs. R. King at the piano. Prizes were awarded as follows: Musical chairs to Art Busby; best costumes, Mrs. Robert Pilling as a Highland lassie, Jane Harvey, an old fashioned lady, Rev. T. S. Gault and Mr. Bradley. Judges were Mrs. Wagstaff, Mrs. Hopkins and Mrs. Malsch.

During the evening a mock wedding was staged, after which a presentation was made to Mr. and Mrs. Art Henwood (formerly Annetee Lefevre.) Mr. and Mrs. Henwood thanked the A.Y.P.A. members ofr the lovely gifts. Refreshments were served and a jolly evening was brought to a close with the singing of the National Anthem.

WRITES BOOK AT 12

LONDON—(CP)—Penelope Cope, 12-year-old daughter of Sir Denzel and Lady Cope of Eversley Manor, Hampshire, has written the memoirs of Bramshill Park, the family home, now the property of Lord Brocket.

Cuba may reduce its government expenditures in the next fiscal year.

Testifies at Trial

Mrs. Kate Moog Busch testified at the New York spy trial that she had been offered money and other inducements to open a lavish home in Washington, where she could entertain officers and politicians of the U.S. in an effort to obtain information from them for Germany. Mrs. Busch claimed that the offers had been made to her by officials of the German foreign office.

Doris Bagnall Is Bride Of Alvin Hargrove

Sacred Heart Church was the scene of a lovely wedding at nine o'clock this morning (Saturday), when Doris May Bagnall, eldest daughter of Mr. and Mrs. Thomas Bagnall, became the bride of Alvin J. Hargrove, son of Mrs. Hargrove and the late Edward Hargrove. Father J. J. O'Brien performed the ceremony, wedding music was played by Mr. Armstrong and Mrs. D. Campanaro was soloist.

The bride was given in marriage by her father, and was gowned in white lace over satin cut on princess lines. The skirt was long and graceful, and the sleeves close-fitting. A stand-up collar finished the neckline, and tiny buttons fastened from neck to waist at the back. Her finger-tip veil fell softly from a coronet of seed pearls, and she carried a sheaf of white lilies tied with wide ribbons of white satin.

Mrs. William Lundy was bridesmaid, wearing a charming frock of turquoise marquisette fashioned with a very full skirt. Wine velvet bows trimmed the skirt and neckline, and a shoulder-length veil was held in place with a spray of blue velvet flowers. Her bouquet was of American Beauty roses.

Mr. Kenneth Downey was best man.

A wedding breakfast was held later at the Kawartha Club, where the bride's mother received the guests in a gown of black velvet, with black velvet hat and corsage of red roses.

For travelling the bride wore a green swagger coat with matching hat and tan accessories. On their return from a wedding trip to Toronto and other points, Mr. and Mrs. Hargrove will live in Peterborough.

Margaret Lynch Bride of To-day

Ferns and palms decorated St. Peter's Cathedral for the wedding this morning (Saturday), at eight o'clock, of Miss Margaret Lynch, daughter of Mr. and Mrs. William Lynch, 494 McDonnel street, who was united in marriage to Mr. Raphael (Ray) La Plante, son of Mr. and Mrs. Armand La Plante, 516 Romaine street. Rev. P. J. Kelly officiated. Wedding music was played by Miss Veronica Scollard, A.T.C.M., and Mr. Ted Bartley, uncle of the groom, sang. It is interesting to note that the wedding took place on the twenty-fifth wedding anniversary of the groom's parents.

Given in marriage by her father, the bride was lovely in a princess-style gown of white Duchess satin made on long lines that flowed into a slight train at the back. Tiny satin-covered buttons reached from the Queen Anne collar to the hem of the gown, and trimmed the leg-of-mutton sleeves. Her circular veil of white silk net was caught with rosebuds, and she carried a bouquet of Premier supreme roses.

The wedding attendants were Miss Mary Lynch, sister of the bride, and Miss Margaret La Plante, sister of the groom. Miss Lynch was gowned in turquoise blue bengaline taffeta, its bouffant skirt appliqued in wine velvet. She wore a short matching bolero of velvet, a wine velvet doll hat, and carried a bouquet of Bettertime roses. Miss La Plante was frocked in shell pink taffeta, its full skirt and shirred bodice trimmed with small lover's knots of narrow blue velvet. She wore a pink velvet doll hat, and carried Talisman roses.

Mr. Dorion La Plante, brother of the groom, was best man, and the ushers were Mr. J. J. Ahern and Mr. Joseph Lynch, brother of the bride.

A reception was held at the home of the bride's parents, where the bride's mother received in navy sheer with matching hat and corsage of roses. Mrs. La Plante, mother of the groom, received with her, and wore a gown of plum lace with matching velvet hat and corsage of roses.

After a wedding trip to Montreal, Mr. and Mrs. La Plante will live at 614 Stewart street.

Fashions

A youthful surplus bodice dress, with soft fullness from the shoulders, that will make you look slimmer than ever. The interesting collar adds a bright touch. Its smoothly fitted skirt is gored at the front to give it a gracious flare. The model is lovely in the collarless version with short sleeves. See small view. In such fabrics as crepe marocaine, satin-back crepe, velvet, etc., is ideal for afternoon wear. You couldn't ask for anything simpler to sew . . . at a budget price. Complete illustrated dressmaking instructions accompany the pattern.

Style No. 2842 is designed for sizes 14, 16, 18, 20 years, 32, 34, 36, 38, 40, 42, 44 and 46-inches bust. Size 36 requires 3⅞ yards of 39-inch material with ¾ yard of 35-inch contrasting.

The Examiner,
Please order for me:

Pattern number.....

Size .....

My Name .....

Address .....

.....

I enclose 15c for postage

Do You Know?

That rolled dry cereals like corn flakes, wheat cakes, or dry corn meal do nicely for cutlets if you do not happen to have bread or cracker crumbs handy?

◇ ◇ ◇

The original fresh color of small white pickling onions will be retained if they are pickled in white vinegar?

◇ ◇ ◇

A small mirrored kitchen closet containing requisites of make-up—toilet soap, powder, lipstick and hand lotion—will help the busy housewife to be fresh-faced when unexpected callers arrive, or give her opportunity to repair her make-up when serving guests on maid's day out?

◇ ◇ ◇

A splendid method of cleaning bedsprings is to use a long-handled bottle brush and dip it in hot water? There's no part of the spring you cant reach with this brush.

Talk on "Color" Heard By Lyceum Art Club

Speaking at a meeting of the Lyceum Club Women's Art Association on Friday afternoon at the Y.W.C.A., Mrs. Bertha L. Stavert, Director of Field Work for the Community Welfare Council, Toronto, gave a delightful, thought-provoking talk on "Color."

Materials in lovely, blending shades were used to demonstrate her clever ideas on color harmony, drawn from many years of experience in handicraft work. "There is no better cure-all for every ill than color," remarked Mrs. Stavert, as she told her interested audience of the restful, nerve-healing effect a harmonious color scheme has in the home. To illustrate her words, she outlined a charming color scheme for the living room and bedroom of a young blonde bride, and a color scheme for the girl with dark hair, suggesting that the effect be accented by adding a complimentary color in pottery.

Color in the dining room as an aid to digestion, and as a cheery, zestful start for the day was also stressed. She spoke of the lovely things that can be done with chintz, which is always pleasant to live with, and a friend of the woman who has very little to spend on her home. Theatrical gauze, used very largely by interior decorators, is inexpensive as well as effective. It is washable because it is linen, it comes in a variety of colors, and it serves every room in the house equally well.

"It is the duty of us all," said Mrs. Stavert, in concluding her remarks, "to make our homes so gracious in color that our guests will feel the home atmosphere and jovousness of its color immediately. Dignity, gentility and refinement is perhaps no more quickly expressed anywhere than in the furnishings of a home."

The speaker was introduced by the president, Mrs. Fred E. Hooper.

Tea was poured by Mrs. W. B. Bletcher and Mrs. J. H. Seels. The tea table was attractively arranged with a Dresden comport of yellow and wine Malaga grapes, and ivory tapers in silver holders. Assistant tea hostesses were Mrs. S. I. Puttenham, Mrs. W. Ovens, Mrs. C. L. Upper, Mrs. W. R. Widdess, and Mrs. A. E. Barrie.

Weighing four pounds, a mushroom 10 inches across and seven round the stem has been found in England.

A PHONE CALL CHANGES
THIS Into THIS

Wet Wash 5c lb. Thrifty Service 8c lb.
Minimum Charge 50c

Fanning's Steam Laundry

BACKACHE OFTEN WARNING

Backache may be the first sign of Kidney trouble. When your back aches, look to your kidneys. Don't fail to heed this warning—it is too important. Take prompt action to correct Backache, or its cause. At the first sign of Backache turn confidently to Dodd's Kidney Pills—for over half a century the favorite remedy for Kidney ailments. 107

Dodd's Kidney Pills

Eliminate Poisons
By keeping the kidney action regular

The human machine in the process of digestion forms poisons which are eliminated through the lungs, the kidneys, the bowels and by perspiration.

The kidneys are the natural filters of the blood and on them is thrown the work of eliminating the poisons from all we eat and drink, especially the latter. If the quantity of poisons is greater than the capacity of the kidneys can look after, we experience pain and serious disease.

The secret of avoiding trouble of this kind is found in the use of Dr. Chase's Kidney-Liver Pills because they arouse the action of the liver, kidneys and bowels and promptly eliminate the poisons from the system. The kidneys are relieved of overwork and regain health and vigor. Pains, aches and tired feelings disappear and serious disease is prevented.

Dr. Chase's Kidney-Liver Pills, 35 cts., at all druggists or The Dr. A. W. Chase Medicine Co., Limited, Toronto, Canada.

NO ONE IS IMMUNE to ACID INDIGESTION

But Why Suffer? *Here's how you can "Alkalize" anytime—anywhere—the easy "Phillips'" Way!*

IT'S UNNECESSARY to suffer from the headaches, stomach pains, "gas," "upsets" and "biliousness" due to Acid Indigestion—when now there is a way that relieves excess stomach acid with incredible speed.

Simply take two Phillips' Milk of Magnesia Tablets at first sign of distress. Carry these tiny tablets with you—take them unnoticed by others.

You'll be amazed at the results. There's no nausea or "bloated" feeling. It produces no "gas" to embarrass you and offend others.

"Acid indigestion" has disappeared. You feel wonderful.

Get a bottle of *liquid* "Phillips'" for home use. And a box of Phillips' Milk of Magnesia *Tablets* to carry with you—have ready when trouble starts. Only *25¢* a box. But—for your protection, watch out that any bottle or box you accept is clearly marked "*Phillips'*" Milk of Magnesia.

MADE IN CANADA

PHILLIPS' Milk of Magnesia

Fewer Brooms Now Used

WASHINGTON.—Here's one for housewives to explain: The United States Census Bureau said today that the demand for brooms declined 14 per cent, between 1935 and 1937.

The Peterborough Examiner

PETERBOROUGH, ONTARIO, CANADA, SATURDAY, OCTOBER 29, 1938

Snake Worn as Necktie

PITTSBURGH.—Police confiscated a three-foot snake after horrified residents phoned that a man was wearing it as a necktie. The man with the snake said he bought it for 25 cents. Sergeant Clifford Blackburn sent the reptile to the Zoo.

Damage Action Dismissed Against Board

An action by George Sorenson, florist, against the Board of Education for $1,500 damages to his property by surface freshet water on March 27, 1936, was dismissed with costs by Judge McGibbon of Lindsay in a judgment announced on Friday.

Judge McGibbon found that the exceptionally heavy rain fall which caused the flooding of the greenhouse premises was an act of God and was the sole cause of the damage to the plaintiff's property. The Sorenson greenhouses are alongside the C. N. R. near the Nicholls Hospital. The plaintiff alleged that the cause of the flooding was the overflowing of a tile drain on the property of the Board of Education which, he contended had not been kept clear for the flow of water. There is also a 30 inch tile drain on the Sorenson lot, connecting with the first drain on the Boards property.

There are three entrances to the drain, one on the property of the Board of Education, another at the junction of the Sorenson greenhouses and the C. N. R., and the third opening is entirely on his property.

During the fall and winter the plaintiff had covered this opening with large railway ties and other refuse which could not be freed on the date of the flood. His Lordship said that according to the evidence of A. O. Phillips, who provided a complete weather report, the fall of rain during that period was the heaviest in forty years.

"Evidence is given that the day prior to the 27th of March, city officials opened up and cleared the drain in question, so that there could be no evidence of negligence placed on the defendant Corporation for not having the tile drain in proper repair, but I must find negligence on the part of the plaintiff. Had he caused the opening of the tile drain on his property to have been opened water overflowing from the Board of Education's property on to the plaintiff's property could have been carried away without difficulty and without damage to his property.

There is no evidence which would lead me, or the Court, to believe that the defendant was guilty of negligence in any manner whatsoever. They had taken all precautions, and had cleared the drain on March 26, and I am of the opinion the cause of the damage in question was due, firstly, to the unusual amount of rainfall on March 27, 1936, together with the thawing due to mild weather which had occured during the course of the previousfew days, and for which the defendant is in no way responsible, in other words vis major, or act of God. Secondly, due to the negligence of the plaintiff himself in having the opening to the tile drain on his property blocked so that the water had to accumulate on his property; and as it rose it naturally flowed through the doors of his greenhouse, causing the damage in question."

"The plaintiff's solicitor has asked me to fix the damages for the purposes, I presume, in case of an appeal, and this I fix at the sum of $605.27, the sum of $500 damage to the stock in trade and $105.27 to the property of the plaintiff."

J. F. Strickland, K. C., was counsel for the Board of Education, and Smith, Rae, Greer and Cartwright of Toronto for the plaintiff.

Imports Drop

OTTAWA, Oct. 29 (C.P.). — Canada's September imports were valued at $56,411,727, compared with $70,240,465 in September, 1937, the Dominion Bureau of Statistics reported yesterday. Imports from Empire countries totalled $14,900,089 against $21,653,911, and from foreign countries $41,511,638 against $48,586,554.

The Rambling REPORTERS

FIGHTING BLOND

Members of the weaker sex do not indulge in fisticuffs very often but when they do it is usually with telling effect, and a junior attendant at one of the city service stations has a black eye to prove this statement. It is a common saying that gentlemen prefer blondes but this boy in future will revise this statement substituting brunettes for the golden-haired variety. Reliable sources reveal he got in the way of a straight right arm punch from a husky blonde girl at a local dance hall a few nights ago. The unfortunate part of it is that the punch was intended for another fellow but he ducked.—McG.

HAS GONE COLLEGIATE.

"Old Faithful," Peterborough's tame crow, is going more collegiate than ever. He has now acquired a girl friend.

The winged pupil, now a freshman at the Collegiate after graduation from most of the city's public schools, has been a regular attendant at football practises in front of the school, calling encouragement to members of the P.C.I. team. But it seems he has felt that he is not quite collegiate yet, and so he has done the same thing many a pupil before him has done when he reached the more advanced halls of learning—he has fallen in love.

Each noon hour "Old Faithful" flies after a young lady to her home on Carlisle avenue. He can't carry books, but he keeps up a consistent, if somewhat monotonous conversation. Some days he even stays for lunch, so he's not doing to badly in his first romance.—P.

Voluntary Recruiting Idea Leads Poll

LONDON, Oct. 29—(CP-Havas).—A slight margin in favor of voluntary recruiting of Britain's armed forces over conscription was shown in the results of a Daily Mail poll, published today. There were 102,644 votes—51,511 favoring the voluntary system and 51,133 favoring conscription, giving a majority of 378 to the voluntary method.

Recalling that the poll began during the European crisis over Czechoslovakia, Viscount Rothermere's newspaper explained the results as follows: "On the first day, while tension was at its height, voting in favor of compulsory service was almost six to one. As the war clouds grew lighter, so public opinion veered. And at the end votes in favor of compulsory service and voluntary service became almost equal."

Lakefield To Have Instruction Week

LAKEFIELD, Oct. 29.—Commencing on Tuesday of next week the Canadian Welfare Council, represented by Mrs. Stavert of Toronto, will conduct classes in weaving, glove-making, leather and felt work, in the Memorial Hall, Lakefield. The classes, which commence on Tuesday afternoon, will be held every afternoon and evening until Saturday, Nov. 5.

Everyone in the community is invited to attend. A fee of twenty-cents per lesson covers the cost of instruction and materials are purchased at the classes.

Residents of Lakefield who attended Mrs. Stavert's classes in Peterborough some time ago, speak very highly of her work.

To replace foreign coal by national fuel Italy is conducting experiments with Sardinian coal and lignite for use in the furnaces of glassworks in Tuscany.

PLAN NOW TO ATTEND THE BIG

KINSMEN CLUB

Hallowe'en Frolic

BROCK ST. SUMMER GARDENS

8.30 p.m., Monday, Oct. 31st

CASH PRIZES FOR COSTUMES, ETC.

Admission 25 Cents — Dancing: 4 Tickets 25c

YOU AND YOUR FRIENDS

Are cordially invited to attend the first annual Exhibit of "OUTSTANDING PICTURES OF THE YEAR" which is being held in the Tudor Room (upstairs) of the Roy Studio, 140 Hunter street, from Wednesday, November 2nd to Saturday, November 12th, from 10 to 12 A.M., 3 to 5 P.M., Saturday evenings from 7 to 9 P.M. This interesting exhibit of photographs consists of some 50 enlargements representing the work of twenty-five local amateur photographers.

THE ROY STUDIO

140 HUNTER ST.

Tory Delegates Are Named For Convention

Seeking to have delegates to the provincial convention in December instructed who to vote for as leader of the Ontario Conservative Party, anamendment was unanimously defeated at an open meeting of Peterborough Conservative Association last night.

When President Gordon K. Fraser threw open the meeting for nominations at the Legion Hall, George C. Scott rose to ask if delegates "are to be instructed." Answer to his question was deferred by the chair until selection of delegates was completed, when he again pursued the question.

Graeme Falkner who was named as a delegate, moved that delegates be empowered to use their own good judgment in regard to selection of a leader of the Conservative Party, and Herbert Bradburn believed that in view of the resolution he would like to see some discussion as "there might be some ideas the Association wishes to put forward."

At this point Mr. Scott moved his amendment that delegates be instructed.

Emmett F. Sheehy objected, "If we disclose too much of our opinions we are going to assist the opposition to some extent." He urged such tactics should not be adopted at an open meeting.

Changing Situation.

Summing up the general feeling of the meeting, T. P. Lancaster, former M.L.A., declared while he appreciated Scott's viewpoint he would like to see the amendment withdrawn. "I am informed to-night," he stated, "that Cecil Frost is out of the running along with MacAulay. The only definite candidate before the public to-day is Colonel Drew, but there is little doubt scores more will be mentioned between now and the convention."

He emphasized that the meeting had no real idea who would and who would not be in the field, and urged the matter should be left to the judgment of the delegates.

Declaring that one of the chief objections of younger members of the Association was that such matters were too often dealt with in committee, Mr. Scott flately refused to withdraw.

Greeted With Applause.

Greeted with enthusiastic applause as he rose from his seat on the platform, E. A. Peck, K.C., acknowledged, "you've not forgotten me" He thought it would be best to leave delegates to use their own judgment. "We have selected good men and women who are interested in the progress of the Conservative party and we should leave this matter to them."

In full accord, Fred Marshall asserted, "As an alternate delegate. I tell you I would not attend the convention if I were instructed what to do when I got there."

When it was suggested from another quarter ihe matter be discussed at a meeting of the executive and delegates a week prior to the December convention, Mrs. J. H. Cridland, vice-president of the Women's Conservative Association, objected to it as, "hole-in-the-wall politics."

At the ensuing vote Mr. Scott and his seconder were the only two who rose in support of the amendment. The chairman laughingly declared the mottion carried unanimously.

Name Delegates.

Delegates representative of the entire city and county were elected as follows:

Delegate Members—F. D. Hammond and Mrs. J. H. Cridland, city; E. J. Leeson, Havelock and Gordon K. Fraser, Burleigh Falls.

Alternate Delegate Members—Albert Juby and Mrs. J. F. Stickland, president of the Women's Conservative Association, city; R. Webb, Norwood and Wallace Anderson, Warsaw.

Delegates. — Mrs. Joseph Mills, Herbert Bradburn, Mrs. G. S. Cameron, W. R. Phil, Graeme Falkner, city; R. K. Tedford, Norwood; C. G. Spence, Apsley; Frank Erskine, Lakefield; Mrs. Birdsall, Asphodel; K. F. Kemp, Norwood.

Alternate Delegates—Emmett F. Sheehy, Fred Marshall, Mrs. Miller, Lieut.-Colonel D. J. Lawrie, John R. Corkery, city; Mrs. Newton, Belmont, Norman Lane, Apsley, Mrs. W. H. Andrews, Claraday, William Montgomery and James Baskin, Norwood.

Acknowledges Help.

Mr. Fraser tendered thanks to officers of the Association for their help in the past few months and briefly reviewed the progress made in this and other ridings. "If we stick together and organize the same as East Peterborough has been organized," he said, "there is no doubt we will be on top at the next election."

In connection with organization work in the neighboring constituency he paid tribute to R. A. Dean, president of the Hastings-Peterborough Conservative Association who was present on the platform. He described Mr. Dean "as one of the most enthusiastic workers I ever met," and predicted a big Conservative majority at the next election.

The chairman also extended thanks on behalf of the meeting to Mrs. J. F. Strickland and other ladies of the organization, who provided a dance and card party that followed the business of the meeting.

Believed to have strayed from the Pyrenees, a huge bear has been terrorizing villagers near Condom, France.

Another Chamberlain Conference

Here is another "conference" picture having Prime Minister Neville Chamberlain as its principal character. This man-to-man" talk however didn't carry the importance of those Mr. Chamberlain held last month with Adolf Hitler, Eduard Daladier and Premier Mussolini. Here Mr. Chamberlain can relax a bit as he chats informally with Master Robin Home, grandson of the Earl of Home, during a well-earned rest on the Home estate at Hirsel, Scotland, shortly after conclusion of the Munich 4-power pact.

Joseph Meagher Is Laid To Rest

The funeral of Joseph Meagher, 260 Aylmer street, took place on Friday morning from the family residence at 8.45 o'clock to St. Peter's Cathedral, where Requiem Mass was sung at 9 o'clock. In his 55th year Mr. Meagher died on Tuesday evening at St. Joseph's Hospital as a result of an accident.

The funera lservices were very widely attended by friends from many points in the province. Rev. J. B. Ferguson, parish priest at Warkworth and a close friend of both Mr. and Mrs. Meagher's families for a quarter of a century, sang Requiem Mass and also addressed the congregation. He spoke very feelingly of the loss of a father in the home and extended his sympathy to the sorrowing family and relatives.

Present in the sanctuary also were Rev. P. J. Kelly, rector of the cathedral, Rev. C. J. Begley, of the Immaculate Conception parish, and Rev. J. J. O'Brien of the Sacred heart parish.

A large delegation of railwaymen was present from the C.N.R. and the C.P.R. railways. Rev. J. C. McCarney of Lindsay recited the prayers at the graveside in St. Mary's Cemetery at Lindsay, assisted by Rev. J. B. Ferguson.

Pall bearers were his four brothers, James, John, Vincent and Basil Meagher, Stephen Coffey and Lorne Grozelle. Among the out-of-town friends who attended the funeral were:

Mr. and Mrs A. Twiddy, Trenton; Mr. and Mrs. Jos. Reynolds, Trenton; Mrs. P. McAuley, Trenton; George Hodgson, Dominic Farley, Mr. A. Abbott, Mr. and Mrs. Walter Blackburn, Mrs. Mulcahey, Mr. and Mrs. J. O'Leary, Mr. and Mrs. Forestall, Joe Frauers, Victor Rose and Robert Burns, Francis, Fred and James Cayley, Mr. and Mrs. John Murphy, Mrs. Ed. Roache, Mrs. Davis, Mrs. Aggie O'Reilly, Miss Mary O'Reilly, Mr. and Mrs. Jos. Cayley, Mr. and Mrs. H. Lockwood, Mrs. David Elliott, Lindsay.

Joseph Meagher was the son of the late William Meagher and Mary Sawey, and had resided in Peterborough for the past quarter of a century. Surviving besides his widow ,the former Mabel Burke ,are two daughters, Ella and Betty Meagher, both at home; also five brothers, James, John, Lawrence, Vincent and Basil Meagher; and two sisters, Mrs. Frank Burns of Valencia, and Miss Mary Meagher of North Tonawanda, New York.

He was a member of the Brotherhood of Railway Trainmen and of the Loyal Order of Moose.

Japan will spend nearly $200,000 in encouraging student glider flying.

MAIN STREET TOPICS

By an Examiner Reporter.

HAND BADLY CUT

Patsy Bell, 7, of 104 Dublin street, had her hand badly cut Friday afternoon when she fell on a tin can. The cords were severed and the injured child had to be taken to St. Joseph's Hospital for treatmnt.

STOLEN AUTOMOBILE FOUND

An automobile belonging to Dr. W. J. Gordon, Brock street, which was stolen from in front of Nicholls Hospital on Thursday afternoon was located Friday near Omemee in a damaged condition.

ATTEND RUGBY GAME.

Only 128 rugby fans travelled to Toronto this morning on the special train to the Beaches-Orfuns game, but it is believed that at least three times this number are motoring. Many wished to work until noon and this would give them just sufficient time to make Toronto by car and enjoy the game.

INTERSECTION CLASH

Cars owned by Mrs. G. M. Winslow, Cleveland, Ohio, and Russell Hill of Havelock collided at the intersection of King and George streets this morning as Mrs. Winslow was making a turn at the corner. The Hill automobile had a fender bent but otherwise there was no damage.

NO POLICE COURT

For the first time in over three months there was not a single case on the docket at the police court this morning. The only over-night prisoner was a dog that had been kept at the station all night. The lull this morning was in sharp contrast to the situation all week as afternoon sessions were necessary on three occasions.

CAR IS DAMAGED

James Moffatt had his car badly damaged on the Norwood Road early this morning when the machine ran off the road in avoiding a parked car. Mr. Moffatt and those with him escaped with a shaking up but there was a considerable amount of damage done to his automobile. The accident was reported to Provincial Constable David Silvester by telephone.

New Air Service

PORT ARTHUR, Ont., Oct. 29—(CP).—Al Cheesman, Port Arthur's flying alderman, using a Fokker plane, next week will start experimental and survey flights between Port Arthur and Sioux Outlook, with a view to providing regular mail service.

Bible Published In Year 1599 Is Owned C. Ernest Tatham, Minister At Lakefield

One of the oldest, if not the very oldest of Bibles to be held in private ownership, is in the possession of C. Ernest Tatham, minister at the Gospel Hall at Lakefield.

While copies as early may be in large public collections, it is doubtful if a "Breeches" Bible is owned by another Canadian. The Bible was published in 1599, thirty years earlier than Peterborough's oldest Bible, that owned by Rev. G. J. Bousefield. It was published twelve years before the authorized English version, and takes its name from the following passage from the Book of Genesis: "Then the eyes of both of them were opened and they knew that they were naked and they sewed figge tree leaves together and made themselves breeches." In later versions the word "breeches" has been changed to read "aprons."

The ancient book is in excellent condition. It has been in Mr. Tatham's family for generations, came to Canada from England with his grandfather. He does not know at what time his family first possessed the book, but there is a possibility it may have been since its date of publication.

Reunion Dinner Is Held By Trinity Club

Youth is the fulcrum upon which we place the lever to push the world into the arms of God, Rev. David Wren, of Picton, and former minister of Trinity United Church said as he addressed 160 members of the Trinity Club attending the first reunion banquet in the history of the church.

"I did not know when I was your minister there was being developed such splendid latent talent, and I am both proud and happy tonight to see so many of the young people taking their place in the world and their share of the responsibility."

"The responsibility of tomorrow belongs to youth, if the world loses its way, it is up to you to bring it back. Disraeli, in one of his novels was wrong in his definition of youth, manhood and old age. Youth is an opportunity; Manhood is an accomplishment, and Old Age is a happy memory."

Must Build Anew

"In a recent high school valedictory address I heard a boy say the parents of yesterday and the leaders of yesteryear have left an awful mess from which youth must build a new world. Into this arena youth must build again from the ruin and wreckage. The 20th century is the dawn of a new age, it stands for an awakened interest in youth. I have devoted most of my life to young people, it is their day of opportunity," he said.

Rev. Wren said that in Canada today there are one and one-half millions of young people between the age of 8 and 18. In financial worth these people represent $4,500,000,000 dollars. From this group must come the leaders of tomorrow

It is sound business practice to protect civic property by insurance and other means, so that if it is destroyed a new and better structure may be built. What of youth who goes wrong, instead of being reclaimed he becomes a permanent liability.. Little or no provision is made to reclaim youth. If a life goes wrong it invariably stays wrong. Y.M.C.A. and churches reach one out of every four, but in the main almost 80 per cent of the country's youth are untouched by the Christian Church.

"Kingdoms and Empires have ridden on the shoulders of dauntless youths, and I do say it will be a great day for the church when youth is enlisted in its ranks."

George Nicholls introduced the speaker, and the vote of thanks was voiced by Harold Rehill.

Happy Gathering.

It was a happy gathering and a gay note dominated the entire program. Charles Huffman, Jr., the president of Trinity Club, was toastmaster, and voiced a warm welcome to members, former members and guests. He traced the growth of the club since its beginning in 1935, and paid fine tribute to the organizing genius of Bill Derry, the club's first president, who was unable to be present last night.

Mr. Huffman said there were more than 200 former members scattered all over the continent and he read several communications from members expressing regrets at unable to be on hand and extending good wishes for continued success.

The toast to the Church was ably proposed by Osborne Smith and the Rev. Geo. S. Easton in responding outlined how certain modern trends had taken many functions from the Church, but the Church he said still stands as the one thing by which people steer their course through the world, and is the guiding influence that keeps them out of storms and troubled waters.

Bill Fanjoy, a veteran member of the Club proposed the toast to the Presidents and in the course of his remarks described the work done by each during his term of office. His speech all through was a masterpiece of humor. The six presidents in turn with the exception of Bill Derry, all spoke briefly Malcolm Latimer, Bill Holgate of Toronto, George Nicholls, Harold Rehill and Charles Huffman.

Miss Alma Blanchard sang two solos during the evening which delighted the audience and her lovely voice was heard to its best advantage in the second number. "Mary of Argyle." Mr. and Mrs. George Nicholls played a piano duet, and Mrs. Charles Huffman recited in a manner and style that marked her a veteran performer.

Malcolm Latimer, a former president voiced the appreciation of the Club to the ladies for the fine banquet.

Posture Not Clothes Count In Appearance

DETROIT, Oct. 29—(CP).—Girls need not worry about that stunning $75 black model direct from Paris, for you can look just as smart in a $5 frock, said Dr. Russell Wright, lecturing here at the Michigan convention of the American association of osteopathic surgeons.

"If a girl has a fine posture, she can wear inexpensive clothes and look just as well in them as she would in a French import," said Wright. "It is the shape on which you hang the frock that is important.

"Even excessive weight is not serious if a woman has a right posture. About five out of every 100 men have good posture and the percentage of women who carry themselves well is even less. The matter of inexpensive clothes goes with men as well as with women."

Lost Woodville Man Found on Road At Myrtle Village

Lindsay, Ont., Oct. 29 (CP). HECTOR GRANT, 73, missing from his home in Woodville for three weeks, returned last night. He was picked up on the highway near Myrtle by Samuel Newman of Lorneville, with whom Mr. Grant was acquainted. A widespread search of the district for several days following the disappearance of the elderly man was without success.

Grant said he had been wandering about the Whitby-Oshawa district since he left home.

Northern Camps Remain Idle Youths Discover

(Examiner Correspondence.)

HASTINGS, Oct. 28.—Jack Hennessy, Arthur Gundill, Denys Ward and Albert Nelson, all husky young men left here about two weeks ago for the lumber camps in the north. They hitch-hiked and rode the rods some 1,200 miles through Northern Ontario visiting lumber camps and mills.

Early Wednesday morning Gundill and Ward arrived back at the home of their former employers on farms. Henessy went to visit friends in Toronto and, of the four. Albert Nelson secured a job. Gundill said it was practically impossible to secure work due to the lumber mills being overstocked with lumber from last year. There were three million feet in one yard, he said.

One outfit which had nine camps last winter near Port Loring will have two camps this year. Wages paid last year in that district averaged $45 per month and board. This year they are paying from $26 to $30. The north is experiencing severe hardship at present from unemployment. "We in southern Ontario are very fortunate," he declared.

Mr. and Mrs. Patrick Barry of Toronto are visiting at the home of the former's sister, Miss M. Barry.

Mr. and Mrs. R. W. Johnston and son Bert of Stouffville were visitors at the home of Mr. and Mrs. J. E. Oliver.

Mr. Jack Butterworth of North Bay, returned home following a visit at the home of Mr. and Mrs. David Walsh.

OBITUARY

JOSEPH WELLINGTON DAWSON.

Joseph Wellington Dawson, of Bailieboro, died at Nicholls Hospital on Friday. He was born at Bailieboro, son of the late Mr. and Mrs. Richard Dawson, and had lived in that community all his life. His survivors are three daughters, Mrs. Earl Somerville of South Porcupine, Edith C. Dawson of Toronto, and Mrs. Herb Tenent of Ottawa, and two sons, Bruce of Ayr and Lawrence of South Porcupine; also by his sister, Selena Dawson of Bailieboro and William E. Dawson of St. Mary's. The funeral will be on Monday at 1 p.m. from the funeral home of A. Comstock & Sons, with service at Bailieboro United church at 2 p.m., conducted by Rev. Mr. Horton ,and interment at Bailieboro cemetery.

MRS. EMMA J. HUMBER.

The death of Mrs. Emma J. Humber, widow of Charles Humber, and daughter of the late John Hooey and Elizabeth Dunlop Hooey, occurred on Friday at the Nicholls Hospital, following a brief illness. She was fifty-seven years of age and was a life-long resident of Peterborough. She is survived by one daughter, Helen, and one son, David, at home, also by two sisters, Mrs. Albert Vass of Peterborough and Mrs. R. Fawcett of Telkwa, B.C., and two brothers, Percy Hooey of Port Perry, and David Hooey of this city. Mrs. Humber was a member of St. James' United church. The funeral will take place on Monday at 3.30 p.m. from Comstock's funeral home to the Little Lake cemetery. Rev. F. W. Craik will conduct the service.

Poisoned Youth Remains In State Of Coma

(Examiner Correspondence.)

CAMPBELLFORD, Oct. 29.—Five-year-old Eugene Akey, critically ill from an unknown poison since 10 o'clock Thursday morning was said by attending doctors today to be "showing slight signs of recovery" at noon Saturday but was still in a coma, from which he has only awakened for a half hour period when nourishment was given him. His three-year-old playmate, Ronald Martin, who was also stricken for a time has fully recovered.

The latter amazed his parents last night with the startling statement that he had "been on a drunk", which despite the child's tender years was interpreted to mean that he and his chum had partaken of the contents of a partially empty can of canned heat, which is wood alcohol, and it is believed they developed the idea from hearing older boys in the neighborhood talk about it. One point seems clear and that is some persons have gone to the town dump in recent years and puttered around among the debris and garbage searching for bits of food which they consumed, and two years ago a resident of Campbellford almost died from eating food which allegedly came from the town dump.

Search Through Dump.

David Bowen, who has the contract to collect the town garbage related to an Examiner reporter today that he has frequently seen a man from the high Street section of the town, prowling around the dump, and raking over the debris. There are no signs warning persons not to trespass on the property, and Bowen says it is not uncommon to see children and adults search through the garbage for treasures.

Clayton Akey, father of the boy now at death's door, has been unemployed during most of the summer, and this fact led many to believe the child may have eaten something because he was not getting all the food he required. The father maintains the child had plenty to eat, and he added yesterday was the first time it had been necessary for him to seek assistance from the Relief Board.

Neighbors in the district have shown every sympathy for the family since the mishap and many have brought food and delicacies to the house in the belief they may have been needed.

French motion pictures are finding favor in Uruguay, although American films are still far in the lead.

W. R. TURNER

PHONE 591

195 SIMCOE ST.

Heating Plumbing Tinsmithing

CONTRACTING, JOBBING, REPAIRING

Sole Agents for

"HECLA" FURNACES

"IRON FIREMAN" STOKERS

"TIMKEN" OIL BURNERS

YOU NEVER KNOW

When a cold snap will put a strangle hold on your motor—so be prepared. Fill your car with anti-freeze — change to winter oil and grease now, at

Foley & Wilson

NASH SALES AND SERVICE

Cor. Reid and McDonnel

Phone 2027

The Tradition of Quality

The Sterling Mark on Silver

The Roy Signature on a Photograph.

MAY WE SUGGEST THAT CHRISTMAS IS ONLY 8 WEEKS AWAY.

Appointments For Gift Photographs Now in Order

The ROY Studio

PHONE 368

Full Gospel Pentecostal Church

Geo. A. Chambers, Pastor

PETERBOROUGH'S FULL GOSPEL CENTRE

Pastor S. S. O'Brien of Campbellford, Will Preach at Both Services

SPECIAL MUSIC AND VOCAL SELECTIONS

Religiously, most people's minds are like cement; "ALL MIXED UP, AND PERMANENTLY SET."

GOD HATES MIXTURE AND STUBBORNESS

Football Famine For McGill Appears To Be At An End

By GUS GARBER
Central Press Canadian Correspondent)

MONTREAL, Oct. 29.—After 10 long years of waiting and hoping, it looks as if McGill gridders are finally going to bring home the bacon this year and the college lads and lassies are going ahead with plans for a monster victory shindig.

It was back in 1928 that the Royal Institution for the Advancement of Learning—McGill University's corporate name—last won a senior college football title. That was the year McGill was coached by a graduate board consisting of such grid luminaries as Dr. Cyril "Flin" Flannagan, Dr L. C. "Monty" Montgomery, Tommy Hall and Don Bailey. Montgomery was chairman of the board and "Flin" Flannagan was head coach.

Since that time McGill gridders have been coached by a score or more of mentors, including such notable names as Frank "Shag" Shaughnessy, Art Burridge, George Draper, Joe O'Brien, Hoddy Foster, Freddy Wigle and Major D. Stuart Forbes director of athletics at the college. Experienced as they were, these men had indifferent success with McGill football machines.

Enter "Pop" Kerr

Then, in 1935, Douglas "Pop" Kerr came to McGill from Westward A A A, where he had a string of successes. Three disappointing seasons rolled by and this fall things didn't look any too bright. Then suddenly the McGill stock zoomed sky-high as announcement was made that Herbie Westman, absent for two years, was returning to college.

Came the start of the current season on Oct. 8 and McGill fans stood up and took notice as the Redmen defeated the highly-touted University of Western Ontario squad. On the crest of Herbie Westman's educated toe they got by Varsity in Toronto the following week and made it three in a row by upsetting Queen's at Montreal. Westman's hefty hoofing played an important part in all these victories, but it wasn't a one-man team—definitely not. There were 11 other red-clad college boys on the field and they weren't statues. Each one executed his chores in extremely workmanlike manner.

If McGill should cop top honors this year, and the betting is 2-1 that they do, it won't be mere chance. It will be the result of a four-year plan carefully mapped out by "Pop" Kerr when he assumed the role of freshman coach in 1935.

Looking Ahead

He didn't have to employ charts or graphs. Kerr figure things out and came to the conclusion that by starting out with the freshman team he could build up a strong senior squad in four years and the current McGill team is the result of this planning. With the exception of those boys who have been coming up from the freshman ranks each year the present senior squad has been personally trained by Kerr for four years.

Today he is ready to reap the reward of his long campaign. With McGill scheduled to meet each team in the union once more, starting with Queen's in Kingston on Saturday, then followed by Varsity and Western, the chips are on the red team to come through. And they're doing it for "Pop" Kerr.

"POP" KERR

...he's even beginning to smile after seeing the 1938 edition of his McGill team in action so far this season.

Two Rival Fishermen Skippers Hurl At Each Other Challenges

BOSTON, Oct. 29.—(CP).— Two rival fishermen skippers stood figuratively toe-to-toe to-day and hurled in each other's weather-scarred faces challenges for a race to end all races for the sailing championship of the North Atlantic.

Captain Cecil Moulton, who skippered the Gloucesterman Gertrude L. Thebaud in a losing best-of-five series of races with Captain Angus Walters' salt-banker Bluenose a few days ago, started the challenging when he proposed a series off Massachusetts with each skipper putting up $500.

When the verbal firing ended last night, Walter raised the ante to $5,000 and suggested a "real race."

No more of this merry-go-round stuff over a triangular course for Captain Angus of Lunenburg, N.S. This time he wants to high-tail it down to Bermuda from Boston and back to Halifax. And he is willing to wager $5,000 the fleet Bluenose will race home first.

Adds a Little Zest.

The Gloucester skipper added zest to his challenge for a race off Massachusetts over a course of Captain Walters' choosing with the words "put up or shut up."

Peppery Captain Walters is hardly a man to let such words go unchallenged. He held his counsel for 48 hours. And then he let Captain Moulton have it, terming the proposed $500 stakes nothing but "poker money."

"Five hundred dollars, bah!" snapped Cap'n Angus as he hurled his counter-challenge. "That's only poker money those Gloucester people are talking about.

"Let's get this thing settled once and for all. Let's race for $5,000 from Boston to Bermuda, around the island and back to Halifax, winner take all. Let them think that over instead of spouting about chicken feed."

Real Producer

OTTAWA, Oct. 29—(CP)—Mrs. W. N. Monney's amazing white leghorn hen laid an egg yesterday 8¾ inches long and 6¼ inches around. Inside the large egg was a perfectly formed one of natural size. Last summer the same hen was in the news with an egg eight inches long and six inches around.

THIEVES!
BURGLARS!
ROBBERS!
They may be planning to visit you next. Your only sure protection is an Insurance Policy issued by a Reliable Company.
LET US PROTECT YOU.
Davis-Thompson
COMPANY
Insurance and General Agency
Real Estate
Established 1858
133 George Street 'Phone 40

MUSSING UP THE MAPLES

Three mixed leagues of Examiner, Outboard Marine & Manufacturing and Brinton bowlers ran off their weekly schedude last night with the high three games for girls and men going to trundlers from a backed Outboard league. Miss G. Payne with 528 (238) led Miss D. Moscrop 506; Miss M. Whaley 497; Miss B. Castle 452; and Miss G. O'Brien 449, while R. Stevenson of the Outboard men topped all others with 724; W. Dinesen 691; J. Hefferman 644, and S. Gibbs 611.

The Examiner gave out Mrs. H. H. Cowan, Jr., with 515; Miss Margaret Wyllie 506, and Miss Thora Stalter 472, Bob Wyllie nailed 665 and B. Cowan 618.

Mrs. E. Hodson headed a long list of Brinton girls with 508; C. Patterson 498; M. Langfield 480; L. Glaum 477 (238); M. McFarlane 453; J. Ball 432; M. Parks 437; B. Fitzgerald 431; E. Laws and E. Spencely 426 each. J. Basciano's 702 was high for Brinton men; W. Firth 674; S. Towsend 665, and A. Bishop 615. Vern Dawson knocked off 272 and 248 for 2 games.

The high single for the night went to Bill Garner of the Examiner, 274.

Saved by Her Legs

NEW YORK, Oct. 29—(AP)—A fireman swinging precariously at the end of a rope to-day held Marie Clemens, 35-year-old patient at the Regent Nursing Home by the legs for 20 minutes while other firemen cut through a fourth floor casement window to pull her to safety.

Somehow the woman had become wedged in the window, and was slowly slipping out of the narrow aperature when rescued.

Officials of the Home learned of her plight through her frantic screams.

Archdeacon Honored

MONTREAL, Oct. 29 (C.P.). — Archdeacon J. M. Almond of Montreal was elected Dominion President of the Last Post Fund last night at the 29th annual meeting of the Dominion and Provincial Committees here.

BUS DRIVERS' SAFETY RECORD

One hundred bus drivers have been presented additional bars on their safety first medals for having driven 15 years, during which each covered 27,000 miles, without an accident.

Inside Sportin' Dope

BY A. WISE CRACKER

Mister Sporting Editor:

Well, Mac, the only thing they seems to tolk about this week is football and altho this is Fri. already the folks aint got through discussing that amazing event of last Sat. when our devastating Orfuns up and smacked down the Sarnia Imperials which has won the O. R. F. U. championship so often they oughta be able by now to do it from memory—and they was times last Sat. when it looked like that was what they was trying to do. I aint going to come along and say I had the least idea in advance the lads would toss the Imps for a fall; as a matter of fact I expected them to lick the duray pants off the local talent and I mighta as well admit it.

They Surprised Them

But boy did I enjoy that ball game! Right off the reel the Irwin athletes went at the big shots from Sarnia as if they was just a bunch of punks from the other side of the railway tracks and the Oilers never seemed to get untracked after that. You see they had been reading the stuff in the Toronto sheet about the game being just a workout for them that they naturally looked upon the Petes as a bunch of green kids who wouldn't know what it was all about. The result was that when the rumored rookies started to knock them back on their heels and to kid them at the same time the all-stars kinda blew up. Even the great Mister Stirling—and he is great, don't let no one fool you about that—was hustled so much that he only averaged 44 yards on his punts all day and when Mister Sterling aint booting them at better than a 50 yard clip all along he aint booting them at all.

They Earned It

The Petes without uncovering anything much in the line of an attack had so much umph and fight and pep and put so much power in their defense that they earned a victory over one of the great football machines of modern times.

And right here and now I wanta to say that the downfield tackling done by our lads in the Hallowe'en costumes was about as sharp and sure as anything in that dept. seen in a long time. The figgers show the Sarnia backs only run back kicks for a total of 40 yards all afternoon which means the average runback was less than 2 yards. In other words they never got started carrying the ball before they was smeared. And this here now Miss Hedgewick has a reputation as a ball toter of parts and this Mister Geary aint what you'd call slow.

Works With Mirrors

So much for the Orfuns which if they never gain another yard has made the season a success already. Now a word for the nursery of football players—The P.C.I. senior outfit which has already clinched the championship of their section and after this Sat. will be looking for other fields to conquer. The Confederation Sq. knowledge factory lost most of last year's seniors but Mister Bamforth who must do it with mirrors has bobbed up with a new array of talent and they're licking into a pretty fair football machine at the present writing with a few new Bamforth dinsie-doole plays thrown in to mystify the opposition.

That is the works for the moment. You may take it away Algernon.

Sportfully Yours,
A. Wise Cracker.

City Carpetball

This week has brought in a storm of reports in which double headers seem predominant.

The luckless Foresters fell before the Scats whilst the Toronto Transport squad fell before the fighting Macs.

The Curtis brick yard squad failed to stand up against the Orange squeezers and Trinity Grays sprung a surprise by trimming the Auto Trimmers.

The following are the results received to date:

P.F.D. No. 14, 14-13; I.O.F. No. 16, 5-6.

P.F.D. No. 13, 11-8; B.E.S.L. No. 10, 13-9.

B.E.S.L. No. 10, 12-10; B.E.S.L. No. 11, 9-7.

B.S.S.L. No. 12, 9-23; B.E.S.L. No. 10, 16-7.

P.F.D. No. 13, 18-8; St. Lukes No. 4, 6-13.

S.O.E. No. 7, 7-6; S.O.E. No. 8, 12-10.

S.O.E. No. 8, 11-17; L.O.L. No. 17, 9-2.

St. Lukes No. 3, 10-9; L.O.L. No. 9, 19-10.

Trinity No. 6, 9-19; St. John's No. 2, 8-6.

St. Lukes No. 4, 11-18; P.F.D. No. 11, 8-3.

The following is the schedule for next week:

Monday, Oct. 31: L.O.L. No. 9 vs. St. Lukes No. 4; B.E.S.L. No. 12 vs. B.E.S.L. No. 11; P.F.D. No. 13 vs. St Georges No. 1; L.O.L. No. 17 vs. I.O.F. No 16.

Tuesday, Nov. 1: St. Lukes No. 3 vs. S.O.E. No. 7; St. Lukes No. 4 vs Trinity No. 5.

Wednesday, Nov. 2: Trinity No. 5 vs. S.O.E. No. 8; Trinity No. 6 vs. B.E.S.L. No. 10; P.F.D. No. 14 vs. L.O.L. No. 9.

Thursday, Nov. 3: S.O.E. No. 8 vs. P.F.D. No. 15; B.E.S.L. No. 10 vs. St. Johns No. 2.

Friday, Nov. 4: I.O.F. No. 16 vs. S.O.E. No. 7; P.F.D. No. 13 vs L.O.L. No. 17.

Following games are scheduled for week of No. 17:

2 vs 3, 4 vs 17, 5 vs 14, 6 vs 12, 7 vs 8, 9 vs 1, 11 vs 13, 11 vs 16, 15 vs 4, 16 vs 7, 17 vs 10.

Any skips playing games not on schedule please report to secretary at once.

And what about the fees—they are now due.

Brazil has banned advertising over the radio after seven o'clock at night.

Two Jockey Rivals

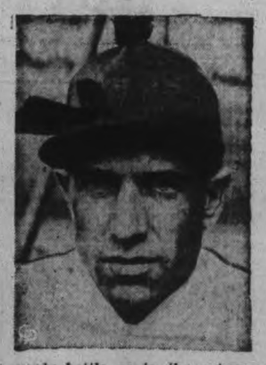

The "race of the century," the meeting between Sam Riddle's War Admiral and Charles S. Howard's Seabiscuit, has dwindled down to something less than that since originally scheduled for last May. But followers of the participants are indulging in many a wordy battle as to the outcome now that the race is set for Pimlico, Nov. 1. Next to the horses, the two most important characters are presented ABOVE. Charlie Kurtsinger (left), who will pilot War Admiral, and Georgie Woolf (right) on the Biscuit.

SPORTS -DAY BY DAY-

Digging Up the Local Dirt With the Odd Chuckle or Two

By CEC. PERDUE

THEY'VE BUILT a fine new artificial ice arena in Owen Sound and the Sun-Times of that town celebrates with a special edition. Lot of good dope on hockey in its pages, including mention of Shrimp McDougall of Peterborough. Small but mighty, McDougall left here to play for the Greys and he spark-plugged that oand to a Dominion title in '27 in junior ranks, later turning pro. Was re-instated a few years ago and has been playing since with the Petes. Shrimp starred for the locals down in Niagara Falls last winter when they lost by a goal in O.H.A. senior "B" semi-finals, the little ex-pro fairly flying all night and proving too tricky for the tough Cataracts to smack squarely. He is no chicken and it takes him a time to get going in the winter but he still has a lot of hockey ability. Recently, Shrimp told us he'd be out there again this winter when tryouts began.

* * * * * * *

WORD from up Belleville way would indicate that they're making definite plans now at the Airport and the Redmen's stamping grounds for the winter sport. Rumor hath it that Frank Lowery, star centre with the Fliers when they copped intermediate "A" honors two years ago, would turn out with Belleville. You can lay all the vodka in the Soviet that Skipper Eddie Thomas is lining up some good material for his Redmen right now. He stated last winter he would not ice a team at all this year unless he had the same rating as the Petes and Fliers. No word on hockey out of Kingston as yet.

* * * * * * *

We'll Miss Those Fliers

SAYS the Quinte scribe: "Ernie McNeeley, who was transferred by the R.C.A.F. to Ottawa, is working out with Ottawa Senators of the Quebec Senior Hockey League, which includes Springfield, Mass., and a Boston team sponsored by the Bruins this year. Favorable reports come on his work. We also understand that twin brother Eric McNeeley has applied for a transfer in the Air Force, while Johnny Lalonde may request one, too, if he fails to clickwith the Canadiens, where little mention of his efforts have been heard. However, reports from the Airport hockey citadel are not too black. Three of the better puckists from the crack Camp Borden team of last year are reported to be in the Trenton R.C.A.F. camp and will lineup with the Fliers this winter. Flying Officer Carling-Kelly will head the team when they take the ice next month."

* * * * * * *

GRID GAME seems to have slipped a lot in Belleville, but a lot of young lads are getting a chance to play and they may build up gradually. Last week at home, the Quinte rugbyists absorbed a 35-1 drubbing at the hands of Cobourg, with Meikle only playing a few minutes. Prince Gordon of the Cobourg World — and what a dilly monicker for a sports scribe!—puts it thusly, and you can almost see the picture: "The drab scene at Belleville, the almost obliterated yard markers, the goal post at the east end sagging in the cold breeze, the complete lack of supervision in keeping the crowd back off the lines, the absence of our overcoat, the absence of Joe Dufton's voice calling the plays as he does in Cobourg—all these and others made the Belleville gridiron a dull colorless place. The only bright spots were the Ghosts crashing plays and open field running." Brrrr, but it's cold!

* * * * * * *

Carload of Confidence

ALONG with quite a few grid followers, ye Orfuns pulled out by train this a.m. for Toronto to do or die 'gainst Balmy Beaches at Maple Leaf Stadium. A full contingent was carried and the gang, from Coach Bill Irwin down to the water-bucket toter, felt they could take the Ponton squad and climb closer to a group playoff in senior O. R.F.U. competition. We sure hope so, but took the train to Toronto fearing a Beach victory—while hoping like everything the Orfuns would cross us up and get a win. Shortly after this sheet hits the pavements, the scores will be trickling back by wire, the count by quarters in the contest.

* * * * * * *

IN CASE the Orfuns should win—which we doubt—we trust the Balmies and Toronto writers and fans don't feel insulted if it is learned that some of the star regulars with the locals were used sparingly while the greener subs were sent in most of the melee to gain experience 'gainst the Beaches. Like the old story of Knute Rockne having an exhibition game with a small southern school. He announced that most of the Notre Dame second squad would see action and doggoned if the coach of the little southern school—which had barely two dozen players—didn't take offence and announce that he, too, intended to use most of his second-stringers! The Beaches ere coming here the first time, planned to use their greener hands, but found they needed Box and the rest before the finish. Incidentally, a local firm received a letter from a lady in Waterloo, a business letter with this postscript: "Bes of luck to your rugby team."

* * * * * * *

In the Mitt Department

NORM BOWLER of the Riverview A.C., which stages a boxing show in the Brock St. rink next Friday eve, writes: "We have really lined up three of the most crowd-pleasing boxers in the province. We are not saying they are the best boxers in Ontario but they will put up a whale of a show from the fan's standpoint. Kenny Roy is appearing for the first time on a Peterborough fightcard, opposing Eddy Curtain, another newcomer with ability. Roy has fought several times around Kirkland Lake and really has the stuff to take him places." Norm refers to Scotty McDonald, Bill Amato and Harry Kiel of Toronto when he speaks of the three crowd-pleasing pugs. And we know he means in the Kirkland Lake district when he says Ken Roy has fought several times around Kirkland Lake—as the scrapper would be mighty tired on his last lap if he boxed all around that lake three times! But it shapes up as a real mitt card, anyway.

* * * * * * *

GLEANING a bit of sports news from the Barrie Examiner. Last time we were in Barrie, the Peterborough party was downright unpopular with the puck populace—but that was two years ago last spring. The sports scribe says Gordie Meeking, coach of the Barrie Colts who beat our Colts at that time, will manage the club again. And he mentions that Bill Hancock is coaching the Penetang juniors. Hancock, who used to be with Oshawa—after handling Newmarket Reds—has among his puck prospects Lloyd Tamblyn of Lindsay. The writer adds: "It doesn't matter to Barrie C.I. seniors this year, but Peterborough Collegiate, for the third straight season, have won the eastern section of the C.O.S.S.A. rugby series, and will take part in playdowns at Toronto. Only four of last year's champion team which beat Barrie in finals are back. One of the Petes is Allan Harle, who played for Orillia juniors two years ago at flying wing and last year was with the Peterborough intermediate O.R.F.U. team." P.C.I. has to beat Bowmanville and Belleville before heading toward Toronto.

* * * * * * *

UP AND DOWN Sports' Rialto: Bob Doll, Petes' smart third-sacker, sends us a card from Canton, Ohio, where he is home visiting; McNally is at home, too....Bob writes: "Hope the football season hasn't got you down so far. Thanks for the writeups. Give my regards to all my friends."...Lou Brooks is busy on a decorating and parade plan for the Orfuns-Nats' tilt next Sat'day....Beaches are at Sarnia that day; schedule ends Nov. 12th with Beaches in Montreal and Orfuns in Sarnia....School schedule up this way winds up next week-end with the two Oshawa teams in Lindsay; P.C.I. squads finish today....School boys in Toronto must have signed permission of a parent before they can play football or any other sport....Pro puck goalies carry around equipment on the ice weighing about 26 pounds and worth close to $150....Basketball season around this town ought to be with us soon....Red Foster on the radio last eve picked Balmy Beach but said he feared his "Peterborough friends again" if he missed....Orfuns vowed we'd do the ordering up this eve, as per our promise if they won....Alex Ponton boots the forward pass and large scores, claiming defence has it over offence in Canadian rugby.... Time the hockey ossifers here were having another meeting, isn't it? ....This is written Friday p.m. in order to leave us free for the Toronto trip—and we'll be seeing ya on Hallowe'en.

Examiner Correspondence

Millbrook L.A. Lays Fowl Supper Plans

(Examiner Correspondence.)

MILLBROOK, Oct. 29. — Motoring to the country home of their president, Mrs. J. R. Thompson, the Ladies' Aid of Grace Presbyterian Church, Millbrook, held a business meeting and supper on Wednesday afternoon. For a time following the minutes read by Mrs. M. Kinsman, discussion centered on an old account of $6.00 recently handed in for repairs to the manse, and the treasurer was instructed to pay the same, on motion of Mrs. E. L. Armstrong and Mrs. J. N. McGill.

Miss M. Eagleson was asked to be responsible for the church flowers for the last Sunday in October, when new ladies will be appointed for next month.

The treasurer's report showed a balance of $258.77 at the beginning of October. Expenditures for the month were: Managers $100.00, taxes $65.00, Insurance $10.18, S. E. Eakins account $17.56, rent for Fair dinner $10.00, making a total of $202.74 and a balance on hand of $56.03.

Detailed arrangements for the coming fowl supper were planned. A suggestion of the Board of Managers to take up the platform and lengthen the three tables was accepted by the society. It was decided that the waiters eat at 4.45 to be ready for the crowd expected at 5 p.m. The committee, Mrs. J. R. Thompson and Mrs. S. E. Eakins, were authorized to purchase 35 geese. Mesdames T. Ingram and R. J. McKnight were made responsible for cooking the geese, which will be stuffed the day before at the church. The same ladies will also be in charge of sending out suppers to the sick and shut-ins.

Following the benediction, a flower puzzle was enjoyed by the ladies until supper was served by the group convened by Miss Mina Gibson. The tables were attractively arranged with Hallowe'en decorations, centered by orange marigolds. Many men of the congregation arrived at the supper hour and the group realized a splendid sum.

Mr. and Mrs. William Todd of Frankford are guests this week of her parents, Mr. and Mrs. G. Bothwell, and his parents, Mr. and Mrs. M. Todd.

Mrs. J. E. Allen was a visitor to Toronto on Wednesday.

Dr. A. Jemison has resumed his practice this week following lengthy holiday. He was host recently to W. R. Breyfogle of Peterborough.

Mr. and Mrs. Milton Fallis, Fallis Line, were host and hostess on Thursday evening to the 500 Club.

Because of the illness of B. B. Dawson, principal of the Public School, students of the Senior Room had a holiday on Thursday.

Cavan Newlyweds Honored By Friends

CAVAN, Oct. 29.—On Monday evening a large group of friends and neighbors gathered at the home of Mr. and Mrs. John Smith to do honor to their youngest son, Mervyn, on the occasion of his recent marriage to Miss Belle Miller of Balmoral, Manitoba.

Mr. Ralph Staples was master of ceremonies for a short, but interesting program. The Misses Beatrice and Nan Fallis contributed a vocal duet; Isabella Carveth, a reading; and George Avalis, a month-organ solo. The chairman then red a congratulatory address signed on behalf of friends and neighbors by Ralph Staples, Langdon Carveth and Lewis Pudsey, and the latter two carried in the gift; two occasional chairs.

Mr. Smith made an appropriate reply on behalf of his bride and himself, thanking his friends for the beautiful gift and asking that they would come to see them and become acquainted with his wife, at present a stranger to most. Everyone joined heartily in the singing of "For they are jolly good fellows." The Sutton brothers supplied music for dancing.

Lunch was served around the midnight hour, with the wedding cake taking a place of honor.

Mr. Harold Fallis of Toronto spent the weekend with his mother, Mrs. D. Fallis and with Mr. and Mrs. Lavergne Fallis.

Mrs. Emery Smith is visiting her parents at Balmoral, Manitoba.

Miss Mary Richards spent the weekend the guest of Miss Nan Fallis.

Miss Mary Staples, teacher of S.S. No 7, spent the weekend at her home near Springville.

Institute Honored Mrs. George Weller

(Examiner Correspondence.)

WARSAW, Oct. 29—Mrs. George Weller and Mrs. John Morgan attended the Women's Institute District meeting in Lakefield on Tuesday. The session was very interesting and Mrs. Weller was presented with a very handsome pack-a-way and an address. Mrs. Weller had been a district officer and has done most efficient work for a long time.

George A. Gillespie was ill at the time of the plowing match and unable to be out. On Thursday he, accompanied by G. Graham and D. Drummond, inspected the fields. They were well pleased with the appearance of the contestants' work.

W. A. Meets.

The regular meeting of the United Church Women's Association was held at Mrs. Thomas Clement's home on Thursday afternoon with a splendid attendance.

After the devotions, Mrs. Payne thanked all those who had aided so well in the anniversary supper. It was a success in every way. The results were gratifying and it was moved and seconded to give $75.00 to the board.

OBITUARY

MRS. CHARLES McDONNELL

NORWOOD, Oct. 29. — Death claimed one of Norwood's oldest residents last Friday in the passing of Ellen Walsh, widow of the late Charles McDonnell, at her home on Peterborough street. Mrs. McDonnell was in her 86th year and had been ill for some time. She had been a resident of Norwood for over fifty years.

Born in Asphodel, the late Mrs. McDonnell was one of a family of nine, the daughter of the late Richard Walsh and his wife, the late Mary Ryan, and had spent her entire life in this district. In 1878 she married Charles McDonnell and lived for several years at Westwood, moving 53 years ago to Norwood where she has since resided.

Her husband, the late Charles McDonnell, predeceased her little more than fourteen years ago and of a family of nine children only three survive. They are namely: Rev. Mother Helena M. McDonnell of St. Andrew's West, Mrs. J. J. McCabe of Peterborough and Miss Mary McDonnell at home. Four sons and two daughters predeceased their mother. The late Mrs. McDonnell is also survived by one sister, Miss Johanna Walsh of Peterborough.

The funeral was held with solemn High Mass in St. Paul's church. The celebrant was a nephew of the deceased, Rev. Jos. Walsh of the Immaculate Conception church in Peterborough; Rev. Dr. P. J. Kelly of St. Peter's Cathedral was deacon and Rev. J. B. McAuley of Campbellford sub-deacon. Also in the sanctuary were Rev. Paul Costello of Hastings and the rector, Rev. C. J. Carroll. Father Carroll delivered a touching sermon paying high tribute to the sterling qualities of the deceased.

Interment was made in St. Paul's cemetery. The pall-bearers were five nephews, Stafford, Richard and Frank Walsh, John Lynch and Thos. Sheehan, and her son-in-law, John McCabe.

Many tributes and spiritual offerings attested the esteem in which deceased was held and relatives were in attendance at the funeral from Lakefield, Peterborough, Hastings, Kingston, Warkworth, Cordova, Havelock, Douro, Westwood and the surrounding district.

LAKEFIELD

Scouts Funds Aided By Hallowe'en Tea

(Examiner Correspondence.)

LAKEFIELD, Oct. 29. — A delightful Hallowe'en tea held at the home of Mrs. W. W. Leonard on Wednesday from 3 to 6 p.m., and sponsored by the various churches of the village in aid of the local Boy Scout troop, brought out a large crowd of supporters and netted over $30.00 for th eScout funds. The tra- $30.00 for the Scout funds. The tra- black was used to good advantage in the decorative scheme in the living-room, and fresh flowers in rust shades centered the lace-covered tea table.

Mesdames J. Young, G. F. Kelly, W. B. Walker, H. R. Howden, and Miss Emma Kennedy poured tea. Mrs. George Spence and Mrs. W. J. Charlton were in charge of the cooking table and Mrs. G. J. Elmsley and Mrs. T. W. Chaplin presided over the candy table. Mrs. W. W. Leonard, Mrs. D. H. Webster, and Mrs. G. E. Renwick formed the reception committee, and Mrs. Harry Sherin and Mrs. J. McKerchar showed guests to the tea-room.

During the afternoon Miss Cora Charlton pleased the audience by rendering the vocal selection "Here in the Quiet Hills."

Rev. G. F. Kelly spoke briefly, congratulating Scoutmaster J. McKerchar on the good work being done by him among the local boys.

Mr. McKerchar spoke, thanking Mr. Kelly for his kind words and expressing appreciation to Mrs. Leonard for the use of her home and to the committee for their assistance in the work.

MADOC

Mrs. A. H. Watson and Miss I. Breakell of Madoc have returned from a few days' visit to relatives in Montreal.

Mr. and Mrs. W. E Connor have been spending a few days with their daughter, Mrs. Ned Cross in Toronto.

Mrs. M. G. George received on Saturday for the first time since her marriage. Her mother, Mrs. McDowell of Toronto, received with her, and Mrs. Gamage of Madoc presided at the tea table, while Miss Lamoine West, Mrs. C. Kenneth West, and other girl friends acted as waitresses. Floral decorations and candles enhanced the beauty of the rooms and tea table.

Commencing Monday last Stapley's bus, which has been operating between Belleville and Barry's Bay has secured a franchie through to Pembroke. This bus instead of operating between Belleville and Barry's Bay, will now operate between Bancroft and Pembroke.

A 26-passenger bus has just been put into service between Bancroft and Belleville.

Janetville's Y.P.U. Holds Fall Banquet

JANETVILLE, Oct. 29. — Rev. Claude Brethen, pastor of the Woodville United church, was the guest speaker at the annual fall banquet of the Young People's Union which was held in the United church on Monday evening and which was attended in all by 60 members and visitors.

The Sunday school rooms were decorated in orange and black appropriate to the Hallowe'en season and the banquet tables were most attractive with late autumn flowers in harmonizing colors.

The president, Mrs. P. Hamilton, was toast mistress and after the toast to the King, Miss Audrey McKay proposed the toast to the Church and Rev. M. A. Bury replied.

The toast to the Young People was proposed and responded to by Mrs. Oswald McGill and Mr. Roy Marshall and to the Visitors by Miss Isabel Marshall and Rev. W. H. V. Walker, pastor of the Presbyterian church.

The toasts were interspersed with community singing led by Rev. Bury, with Miss Bessie Howe at the piano and Miss Helen Deyell rendered a pleasing solo.

COE HILL

Early Saturday morning Russell Moore gave the alarm that a bay horse owned by W. N. Gilroy, general merchant here, had fallen into a mine hole in which there was 150 feet of water. This bay horse had the experience of being bogged in Eagle Lake three weeks ago. Fifteen men succeeded in extracting the animal after working for about two hours.

Mrs. A. C. McCallum, who was recently operated upon in the Belleville General Hospital, is reported as progressing favorably.

Miss L. Findlay teacher of Smiths school spent the week-end with friends in Peterborough.

Mr. and Mrs. McCaw motored to Bancroft on Saturday and purchased a new sedan.

Mr. Ted Muffitt of the R.C.M.P. returned to his home on Thursday after spending some three years in the Arctic Regions.

Miss Madge Huble and Mr. Morley Tanner both of Campbellford were the guests of Mrs. Grace Gunter on Sunday.

A toxoid clinic was held at Coe Hill Red Cross Hospital on Saturday and forty children of the different schools were inoculated against scarlet fever by Dr. Lumb of Bancroft, assisted by nurse McRory.

Miss Marjorie Giles returned to her home after spending a week's holiday in Prince Edward County.

Mr. and Mrs. James McCaw visited at the home of Mr. and Mrs. Nick Wihtmore of Gooderham on Sunday.

Miss Evan Smith of Detlor spent Sunday at the home of Mrs. W. Belton.

Mr. and Mrs. Sable of Ameliashway visited at the home of their daughter Mrs. Howard Gunter on Sunday.

Mr. and Mrs. C. Mc. Cormack motored to Peterborough on Monday.

Miss G. Gunter motored to Belleville on Sunday.

A bake shop is being built between the two churches, by Mr. Howard Gunter. His many friends wish him a success in his business.

Mrs. Joe Carrol of Glen Alda and son Berinter spent Friday with her mother Mrs. H. Grant.

Mr. and Mrs. W. N. Gilroy and daughter Mrs. Herbert Le High, visited Mrs. A. C. McCallum who is a patient in Belleville General Hospital on Friday.

Mr. and Mrs. R. P. Gunter and family motored to Peterborough on Sunday.

Mr. and Mrs. David Moore and Mrs. Albert Wilson also Mrs. Herbert Moore spent the week-end in Toronto with the former's sister, Mrs. Roscoe Green.

Mrs. Howard Doolittle, Mrs. Archie Sexsmith also Miss Effie Whitmore spent Sunday in Peterborough.

Mrs. Lorne Thompson of Detlor is spending a week at the home of her brother, Mr. William Belton.

Miss McRory, nurse of Coe Hill Red Cross Hospital, is on a three weeks holiday and Miss McDonald is now in charge.

Mr. and Mrs. Gerald Turriff returned to their home on Sunday after spending a few days with friends in Detlor.

Rev. A. C. McCallum, visited his wife on Monday in Belleville General Hospital.

Among those from a distance attending the Thanksgiving Service, held on Sunday in view of the fact the building and property is now paid for were:

ROBINTEX SUITINGS
IF YOU WANT A SUIT THAT WILL MAKE-UP WELL—WEAR WELL—AND KEEP ITS SHAPE
ASK YOUR TAILOR FOR ROBINTEX

VISIT NEW YORK—INEXPENSIVELY!
Bristol Moderate Rates Save You Dollars To Spend For Entertainment
Pink Elephant Dining Room
FINE ROOM with Private Bath
$2.50 to $4 . . Single
$3.50 to $7 . . Double
400 Comfortable Rooms
One of the Best Locations in New York
Adjacent to the Magnificent World-Famous Radio City
HOTEL BRISTOL
129 West 48th Street NEW YORK
T. Elliott Tolson, Pres. + Joseph E. Bath, Mgr.

Eight Teams Must Win Rugby Games

TORONTO, Oct. 29.—(CP)—As each week passes the East's football games become more critical until such a weekend as this when no less than eight of the 12 teams can't afford to lose.

The possibilities of today's program are plentiful. These are some of the things that may happen:

If Queen's tricolor lose to the highly-favored McGill Redmen, the Intercollegiate Union will be assured of a new champion. For Queen's have lost three straight, including a 17-5 setback by McGill last Saturday, and they would have no chance at all with another defeat.

University of Toronto Blues, who have won three championships and been in three playoffs in the past six years, will be all but through if they lose to Western's Wild Mustangs, who beat them 3-2 at London. Yet no matter who wins, one of them will have to beat McGill later on if there is to be a playoff in the college circuit at all.

Over in the Ontario Union even the one-time mighty Sarnia Imperials are on the spot. If they lose in Montreal to Hoddy Foster's Nationals and Toronto Balmy Beach defeat Peterborough Orfuns, the seventime champions of the Union will be in third place. And only two play off in the O.R.F.U.

Ottawa Rough Riders and Toronto Argonauts feature the Interprovincial Union schedule and they've about clinched the "money" spots from Montreal's winless Cubs and Hamilton Tigers, who have won once—from the Cubs—and are favored to eliminate them in Montreal this afternoon.

That's the way it is in Eastern football. It's a short run for the weak—four weeks after the season opens only Riders, Argos, McGill and Nationals can afford to finish on the wrong side.

MUSSING UP THE MAPLES

Standing of the A.Y.P.A. bowling loop up till Oct. 15th—they did not bowl last week—is: Apaches 11, Chippewas 9, Mohawks 9, Algonquins 8, Sioux 8, Crees 7, Senecas 7, Iroquois 6, Mic Macs 6, Ojibways 6, Blackfeet 4, Hurons 2, Wyandottes 2, Cherokees 1. Ladies high single was 275 and high three 546, both taken by Florence Tice; while Ralph Mason had men's high single with 307, and Tim Watson high three with 717. Blind score winners were Miss A. Pruner, Miss B. Curtis, Messrs. R. Mason and T. Maudsley.

Placement Poison

As Ottawa Rough Riders go all out in an attempt to wrest the Big Four crown from Toronto Argonauts, one of their chief scoring threats is Tiny Herman, ABOVE, inside wing and placement kicker de luxe. Tiny is sure fire on a convert and almost that on any field goal attempt. He had the toughest kind of luck last Saturday in missing a 40-yard try against Argos.

SPORT SPICE

By EDDIE BRIETZ

NEW YORK, Oct. 29.—(AP)—Grapevine says Pitts is "going" all out for Fordham this afternoon as it hasn't for years... Goldberg & Co. are r'arin' to scramble those goose-eggs once and for all...Sammy Baugh, farmed to Sacramento in the Cardinal's baseball chain for 1939, isn't too sure yet whether he'll make the trip to the Coast...Figures if it's a good football year (with money in the bank) he may give up baseball...

Japan has decided to send only a small team to the '40 Olympics, mostly swimmers...Can't afford a full squad, and doesn't want to make too big a splurge after cancelling the games in Tokyo...Fred Hill, the old six-day bike racer, held a $75,000 ticket on Dubonnet in this week's sweepstakes...

There's plenty of "foot" in the Michigan-Illinois football series... In the last five years, it's taken a field goal or extra point to decide every game. They don't come any more regular than the fans in Huntington, W.Va....Even though Marshall's footballers dropped an upset decision to Toledo last week, thousands of home folks lined the streets for blocks to welcome the boys home with cheers...

They can rave all they want to about Ceferino Garcia's right-hand bolo punch, but it's the Filipino's left that Hennery Armstrong is really watching out for in their fight Wednesday...That sonthpaw is a lullaby for the other guy any time it connects.

Lewis Retains Crown Against Gainer

NEW HAVEN, Conn., Oct. 26—(AP).—John Henry Lewis today is "the winner and still champion" of the world's light heavyweights—but he doesn't know what to do with the title.

The Phoenix, Ariz. negro, weak from making 174 pounds, successfully withstood the serious challenge of Al Gainer, New Haven black panther, four pounds lighter, in a 15-round title bout here last night. He unleased a vicious attack in the final five rounds to win the unanimous decision of the two judges and referee Dave Fitzgerald.

The bout attracted a crowd of only 2,278 that paid a net gate of $7,085.

In the dressing room after the battle, Lewis said it was a "good scientific fight" but "I don't know what to do with the title. There doesn't seem to be any money in it and hasn't been any since I've had it. I had some trouble making the weight and what I got for risking the title tonight and going through a good tough fight certainly wasn't worth it."

Hastings Club Elects Officers

HASTINGS, Oct. 29.—Miss Mary Collins was elected president of the Hastings Badminton Club at a general meeting in the town hall Wednesday night. Miss Collins was one of the first active members since the club was inaugurated three years ago. The club is expected to have twenty-five members this year. Maurice Tape was elected vice-president and Edward Budd, secretary-treasurer.

A dance was planned for next month, but no definite date was set. Following form the dance committee: Dorothy Kerr, Jessie Whitred, Mrs. Aubrey Clapper, Paul Bailey and Fred Crate.

Remember When—

(By The Canadian Press.)

Henry Armstrong, Los Angeles negro, won the world featherweight boxing title at New York one year ago to-night with a six-round knockout over Petey Sarron. The challenger — later a triple-crown holder—lost four of the five rounds before he uncorked a terrific bombardment that gave him the title.

Nova Next

Still confident that he's a pretty good heavyweight fighter, Tommy Farr, ABOVE, the wordy Welshman, has a fight on tap for December with Lou Nova, up-and-coming battler from the Pacific coast. It's a case of win this one or go back to the mountains for Thomas and the lure of the lucre, the finest possible incentive for him, may lead him to a bigger and better performance than in his previous appearance on these shores.

Marmora Hammers Tweed By 36-0

(Examiner Correspondence.)

MARMORA, Oct. 29. — Marmora High School rugby team won their second victory over Tweed High School team this season in their home game played at Deloro on Frida yafternoon with the heavy score of 36-0.

W. Reynolds scored the opening touchdown early in the first quarter which was not converted, shortly afterwards E. Reynolds obtained another touchdown which was converted. In the next quarter, Marmora obtained one point making the score 12-0. After G. Leonard had secured a touchdown at the opening of the third quarter to be converted, he made a spectacular run down the length of the gridiron and made a touch which was also converted. In the final quarter Marmora got two more touchdowns. McInroy secured the first, Harris bucking it over and Gale obtained the other, both being converted.

Marmora and Madoc teams having lost but one game each will battle for honors in the final game next week.

Fights Last Night

(By the Associated Press.)

New Haven, Conn. — John Henry Lewis, 174, Phoenix, Ariz., world light-heavy champion, outpointed Al Gainer, 170, New Haven (15), title.

Chicago — Franke Covelli, 128½, Brooklyn, outpointed Willie Joyce, 130, Gary, Ind. (10).

Port Arthur, Tex.—Red Hutchins, 123, Miami, and K. O. Barrado, 126, Mexico City, drew (10).

Hollywood, Calif.— Georgie Hansford, 132, Los Angeles, and Ritchie Fountaine, 133, Butte, Mont., drew (10).

Spokane, Wash. — Al Spina, 130, Portland, Ore., and Everett Reagan, 132, Boise, Idaho, drew (10).

Watsonville, Calif. — Babe Spencer, 133, Hollister, Calif., stopped Young Nationalista, 130, New York (2).

Wrestling Last Night

(By the Associated Press.)

Philadelphia. — Jim Londos, 199, St. Louis, threw Len Hall, 224, California, 47.47.

Detroit. — Bronko Nagurski, 230, Minneapolis, threw George Zaharias, 237, Pueblo, Colo., 24.30.

North Bergen, N.J.—Bobby Managoff, 215, Chicago, threw Bibber McCoy, 241, Boston, 22 minutes.

Buffalo — Vladislaw Talun, 272, Poland, defeated Karl Davis, 236, Memphis, Tenn., two out of three falls.

FATHER 84 YEARS OLD

Matthew A. Arnold, aged 84, of Harrismith, is believed to be South Africa's oldest father, his wife having just presented him a bouncing baby.

Blues Defeat Whites Of Toronto Leafs

TORONTO, Oct. 29 (C.P.). — Montreal Canadiens will send a group of veterans and promising youngsters to their International-American League farm club at New Haven, but the relegated hockeyists aim to make it tough for the National League regulars to hold their places. It all adds up to a favorable situation for Manager Cecil Hart, who can call up an eager Int.-Am. player any time someone starts to slip.

Canadiens took on New Haven last night in an exhibition at Cornwall, Ont., and just managed to scrape out with a 2-1 victory over the scrappy Eagles. Defenceman Walter Buswell snapped in the winning goal half-way through the final period after two sessions in which the minor leaguers held their own in both scoring and roughing.

Red Doran of Eagles and Toe Blake of the Habitants swung fists in the rousing third period and players of both teams joined in. Johnny Gagnon nicked Canadiens' first goal in the first few minutes, but Don Wilson, who was with the big team last winter and aims to get there again, tied the count in twenty seconds.

Detroit Red Wings tried out a new officiating idea in their 8-3 win over Cleveland Barons of the Int.-Am. at Windsor, Ont. Instead of placing a single linesman on the ice, the officials put two in the seats in line with the blue line, like linesmen in tennis. The referee handled the game from the ice and the linesmen called offsides.

Bert (Butch) Foote, a Michigan-Ontario League referee who acted as linesman, said afterward he thought the plan should be adopted generally, for "there is no way we could make a mistake about an offside play." Referee Rabbit McVeigh echoed his approval, with the reservation that the linesman in the stands might have trouble exerting his authority in a hotly contested game.

Red Wings had to struggle for two periods to hold Bill Cook's Barons level at 2-2. After that Defenceman Ebbie Goodfellow and the line of Eddie Wares, Carl Liscombe, and Alex. Motter turned on enough heat to score five straight goals.

Toronto Maple Leafs and their Syracuse farmhands formed two teams for an exhibition in the new Owen Sound, Ont., Arena. Bill Thoms' goal, with 58 seconds to play and with Jack Fox of the opposition in the penalty box, gave the Blues a 3-2 decision over the Whites.

Red Horner, also of the Blues, scored once and he and Thoms got an assist apiece. The White line of Murph Chamberlain and the Metz brothers, Nick and Don, was flying again and contributed a goal through Chamberlain.

The Leafs go back to Galt, Ont., where they trained, for an exhibition to-night, while Chicago Black Hawks will move over to Cleveland for a game with the Barons. New York Rangers will seek a fifth straight victory over New York Americans at Edmonton. To-morrow night Canadiens will battle New Haven again at Shawinigan Falls, Que., and the Leafs will stage an exhibition at Syracuse, N.Y.

Playfair Brown Plans To Promote Fights In Peterborough And Five Other Cities

TORONTO, Oct. 29—(CP).—For the first time in 17 years, promoter Playfair Brown will not seek a permit this year to stage boxing bouts in Toronto. But he's not through with the fight game.

"I'm just backing up to a fresh start, but not here," Brown said. "I'm going into the province—if I can get a license from provincial authorities—and I'm going to promote fights and the fight game.

"Right now I'm planning to run shows in six different cities in Ontario—Hamilton, St. Catharines, Brantford, St. Thomas, London and Peterborough. My purpose is not only to promote shows but to find and foster Canadian talent to supply the rapidly increasing wants of the fight game in Toronto."

Brown said he was dropping out of the fight game in Toronto because he had no place to stage shows. He noted that one arena had roller skating as a consistent attraction and the other arena was tied up with other boxing shows, wrestling and hockey and that no other building in Toronto is worth while at the moment."

Keep In Step

With
Hal MacFarlane
AND HIS MUSIC
Featuring
CURLY GIBSON
Vocalist
And the Swing-tette
at the
ELITE COURT
Admission 10c
Ladies Free
Dancing 4 for 25c

DANCE
LEGION HALL
TONIGHT
JIM BLACK
AND HIS MUSIC
Modern and Old Time Dancing
Admission 25c

Hallowe'en Frolic
Monday, Oct. 31
COSTUME PRIZES AND NOVELTIES
Admission 25c
Dancing Free

Rye's Pavilion
DANCING TO-NIGHT
With
Bobby Kinsman
AND HIS MUSIC
Bus service after the Dance tonight.

Hallowe'en Dance
MONDAY NIGHT
Jimmy Fry
AND HIS ORCHESTRA
Spend the night with the crowd and have some real fun.
Prizes for best costumes. Novelties for everyone.
GENERAL ADMISSION 25c
DANCING FREE

STRIKE FOR HEALTH!

PEOPLE who care about keeping fit, enjoy the healthful exercise of bowling on our alleys.

"Bowl For Health"
DUFFUS Recreation Academy
16 ALLEYS
Telephone 840

TONIGHT ONLY 7.00 and 9.00 | THE RITZ BROTHERS —In— "STRAIGHT, PLACE and SHOW"

MONDAY & TUESDAY—DAILY at 2.30 - 7.00 & 9.00
"YORE HEADIN' FOR THE LAUGH ROUND-UP!"
"Cowboy FROM Brooklyn"

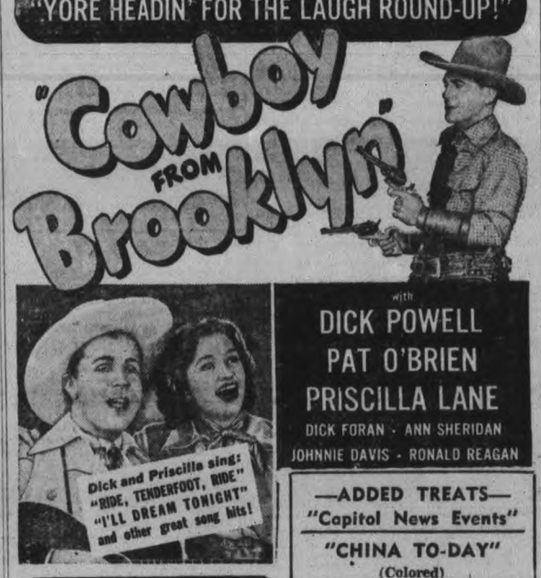

with
DICK POWELL
PAT O'BRIEN
PRISCILLA LANE
DICK FORAN - ANN SHERIDAN
JOHNNIE DAVIS - RONALD REAGAN
Dick and Priscilla sing: "RIDE, TENDERFOOT, RIDE" "I'LL DREAM TONIGHT" and other great song hits!
—ADDED TREATS—
"Capitol News Events"
"CHINA TO-DAY" (Colored)
"They're Always Caught" (Crime Doesn't Pay Series)
CAPITOL

RADIO PROGRAMS

The programs listed are printed as issued by the stations and are subject to change.

Saturday

(Afternoon E.S.T.)

5.00 P.M.
Bailey Axton, WEAF
Al Roth's Orchestra, WJZ
Columbia Salon Orchestra, WABC

5.30 P.M.
Sammy Kaye's Orch., WOR
Two-Piano Team, CBL
Variety Program, WEAF

(Evening E.S.T.)

6.00 P.M.
Kaltenmeyer's Kindergarten, WEAF
Spanish Revue, CBL

6.30 P.M.
Football News, WEAF
To-day with Bob Trout, WABC
Les Brown's Orch., WJZ
Saturday Night Revue, CBL

6.45 P.M.
Religion in the News, WBEN
Songs For You, WABC

7.00 P.M.
Avalon Time, WEAF
Message of Israel, WJZ
Celtic Ceilidh, CBM
Saturday Night Swing Club, WABC

7.30 P.M.
Uncle Jim's Question Bee, WJZ
Alberto Pratz, CBL
Joe E. Brown, CFRB

8.00 P.M.
Quaker Party, WEAF
Johnny Presents, WABC
Radio Bridge Tourney, CBL

8.30 P.M.
Pennsylvanians, WEAF
Original Play, WJZ
Olsen's Orchestra, WOR
Professor Quiz (CBS) WABC
Golden Journeys, CBL

9.00 P.M.
National Barn Dance, WLW
Vox Pop, WEAF
Hawaii Calls, CBL

9.30 P.M.
Among Our Souvenirs, WABC
George Fisher's Whispers, WOR
America Dances, WEAF
Saturday Night Serenade, WJR

10.00 P.M.
Plantation Party, WOR
Hit Parade (CBS) WABC
Symphony Orch., Toscanini conducting, WJZ

10.30 P.M.
Merriweather's Minstrels, WOR

11.00 P.M.
News, CBL
Francis Craig's Orch., WEAF

11.30 P.M.
Ab Lyman's Orch., WEAF
Baum's Orchestra, WABC
Dance Orchestra (NBC) WJZ

12 P.M.
Kyser's Orchestra, WABC
Old-time Frolic, CBL
Barrie's Orchestra, WOR

Sunday

(Morning E.S.T.)

11.00 A.M.
Alice Remson, songs, CBL
The Pine Tree Tavern, WEAF
Carlton United Church, CKCL
Walter Flandorf, WGN

11.15 A.M.
North-Western U., WOR
Neighbor Nell, WJZ

12 P.M.
Radio City Music Hall, WJZ
Catholic Radio League, CBL
Dr. Charles Courboin, WOR
Shakespeare's England, WEAF

(Morning E.S.T.)

12.30 P.M.
Tabernacle Choir, WABC
Round Table Discussion, WEAF
Soble's Amateurs, CFRB

1.00 P.M.
Church of the Air, WABC
Great Plays, WJZ
Meridan Music, WEAF

1.30 P.M.
And It Came to Pass, CBM
Men With Wings, WOR
Europe Calling, WABC

2.00 P.M.
Montreal String Quartette, CBL
Let's Go Back to the Bible, R. C. A. Magic Key, WJZ
Dinner at Aunt Fanny's, WBEN
Old-Time Tunes, WABC

3.00 P.M.
Kidoodlers, WEAF
Catholic Hour, CBL
Texas Ranger, CFRB

3.00 P.M.
Dog Heroes, WJZ
New York Philharmonic, CFRB
Sunday Drivers, WEAF

3.30 P.M.
Rangers' Serenade, WEAF
Second Guessers, WJZ
The People's Rally, WLW

4.00 P.M.
Sunday Vespers, WJZ
Autumn Time Concert, WEAF
Benay Venuta's Program, CBL
N. Y. Philharmonic Society, WABC

4.30 P.M.
The World Is Yours (NBC), WBEN
Boredom by Budd, WJZ

5.00 P.M.
Metropolitan Opera Auditions, WJZ
Uncle Ezra, WEAF
Church of the Air, CBL

5.30 P.M.
Ben Bernie and All the Lads, WABC
Hambourg Trio, CBL
The Shadow, WOR
Spelling Bee, WEAF

(Evening E.S.T.)

6.00 P.M.
New Friends of Music, WJZ
Silver Theatre, CFRB
What Price Loyalty? CBL
Catholic Hour, WBEN

6.30 P.M.
Tale of To-day (NBC) WEAF
The World To-day, CBL
The Laugh Liner, WABC
Show of the Week, WOR

7.00 P.M.
People's Platform, WG R
Hobby Lobby (NBC) WEAF

7.30 P.M.
Passing Parade (CBS) WGR
Seth Parker, WHAM
Melodic Strings, CBL
Fitch's Band Wagon, WBEN

8.00 P.M.
Chase & Sanborn Hour, CBL
Out of the West, WJZ
Mercury Theatre, CFRB
Bach Cantata Series, WOR

8.30 P.M.
Say It With Words, WOR
Coolidge Quartette, WJZ

9.00 P.M.
Merry - Go - Round (NBC), WBEN
Shakespearean Play, CBL
Hollywood Playhouse, WJZ
Ford's Sunday Evening Hour, CFRB

9.30 P.M.
Familiar Music (NBC) WBEN
Walt. Winchell (NBC) WHAM

10.00 P.M.
Accent on Music, WABC
Goodwill Hour, WOR
Heidt's Brigadiers, WBEN
National Forum, CBL

10.30 P.M.
Headlines, WABC
Cheerio, WJZ
By the Sea, CBL

11.00 P.M.
Late News Flashes, CBL
Johnny Messner's Orchestra, WJZ

11.15 P.M.
Count Basie's Orch., WOR
Albert Pratz, CBL

11.30 P.M.
Calloway's Orchestra, CFRB
Kinney's Orchestra, WEAF
Serenade in Waltz Time, CBL

12 P.M.
Henry King's Orch., WOR
Martin's Orchestra, WJZ
Varzo's Orchestra, WEAF

Monday

(Evening E.S.T.)

8.00 A.M.
Swing Trio, WEAF
News Bulletins, CBL

8.15 A.M.
Breakfast Time Tunes, CFRB
Gene and Glen, songs, CBL

8.30 A.M.
Musical Tete-a-tete, CBL
Swing Serenade, WJZ

9.00 A.M.
Hymn Singer, WOR
Rich. Maxwell, songs, CFRB

9.15 A.M.
Family Man, WEAF
Montana Slim, WABC

10.00 A.M.
Pretty Kitty Kelly (CBS), WGR
Mrs. Wiggs (NBC) CBL
Houseboat Hannah, WHAM

10.15 A.M.
Myrt and Marge (CBS) WGR
John's Other Wife (NBC), CBL

10.30 A.M.
Just Plain Bill (NBC) CBL
Hilltop House, WJR

10.45 A.M.
Woman in White (NBC), WBEN
Stepmother, WABC

11.00 A.M.
Mary Marlin, WJZ
Deep River Boys, WABC
David Harum (NBC) WBEN

11.30 A.M.
Big Sister (CBS) CFRB
Pepper Young (NBC) WHAM
At Monica Mugan's, CBL

11.45 A.M.
Most of Life (NBC) WHAM

(Afternoon E.S.T.)

12.00 NOON
Kelly's Washtub, CBL
Dorothy Dreslin, WJZ

12.15 P.M.
The O'Neills, (NBC) WBEN
Kidoodlers, CBL

12.30 P.M.
Checkerboard Time, CBL
Let's Waltz, WGR
Time for Thought, WEAF

12.45 P.M.
Cobwebs and Cadenzas, WEAF
Farm Broadcast, CFRB
Our Gal Sunday, WGR
Toronto Trio, CBL

1.00 P.M.
The Goldbergs, WGR
Happy Gang, CBL

1.15 P.M.
Concert Master, CFRB
Vic and Sade, WABC

1.30 P.M.
Charles Murray, tenor, CBL
Nora, Ned and Peables, WJZ

1.45 P.M.
Gospel Singer, WJR
Judy and Lanny, CBL

2.00 P.M.
Betty and Bob, WEAF
Irene Beasley, CFRB

2.15 P.M.
Arnold Grimm's Daughter, WHAM
London Calling, CBL

2.30 P.M.
School of the Air, WEAF
Valiant Lady, WBEN

2.45 P.M.
Hymns of All Churches, WBEN

3.00 P.M.
Mary Marlin (NBC) WBEN
Rochester Civic Orch., WJZ

3.30 P.M.
Pepper Young (NBC) WBEN

3.45 P.M.
Guiding Light (NBC) WBEN
Captivators, WABC

4.00 P.M.
How To Be Charming, CFRB
Backstage Wife, WBEN
Club Matinee, CBL

4.15 P.M.
Stella Dallas, WBEN

4.30 P.M.
Life Can Be Beautiful, DBEN
Four Clubmen, WGR

Radio Log

CANADIAN CORPORATION

	M.	Kc
CBL	551	840
CKCL	517	580
CBM		1050
CBO		880

COLUMBIA SYSTEM

WABC	349	860
CFRB	435	690
WJR	400	750
WGR	545	550

MUTUAL SYSTEM

WOR	422	710
WLW	428	700
WGN	416	720

NATIONAL (Blue Network)

WJZ	395	760
WHAM	281	1550

NATIONAL (Red Network)

WEAF	454	660
CRCT	357	840
WBEN	333	900

George Street United Church
FRIDAY
NOV. 11TH, AT 8.15 P.M.
GATTY SELLARS
Of London, England
WORLD'S GREATEST DISCRIPTIVE ORGANIST
TICKETS NOW ON SALE
Borland's Drug Store.
Nugent Drug Store
Reserved Seats 50c, General Admission 35c

CONCERT
Under the Joint Auspices of
THE ONTARIO MUSIC TEACHERS' ASSOCIATION
and
GEORGE STREET UNITED CHURCH CHOIR
ARTISTS
Dorothy Allan Park—Soprano
Charles Peaker, Mus. Doc. (Tor.) F.R.C.O.—Organist
George Lambert — Baritone
Frank Blachford — Violinist
GEORGE STREET UNITED CHURCH, PETERBOROUGH
Wednesday, Nov. 2, 1938
8.15 P.M. Admission 35c

Lions Amateur Contest
November 17th
COLLEGIATE INSTITUTE
$100 in Prizes for Amateurs
DRAW TICKETS
Now On Sale For
$79.50 Victor Radio—Tickets 3 for 25c
Lucky Draw the Nightof the Amateur Show
AMATEURS ATTENTION!
Entries should be mailed to Lions Amateur Contest, General Delivery, Peterborough, giving all particulars of your act, etc.
ADMISSION 25c
By Ticket Only — Free Door Prize $5.00
Proceeds For Lions Club Boys' Band

Starting Sunday Midnight 12.05
REGENT
You saw her in "Three Smart Girls", "100 Men and A Girl" and "Mad About Music". But wait 'till you see her now!

Deanna DURBIN in THAT CERTAIN AGE
with
MELVYN DOUGLAS
JACKIE COOPER
IRENE RICH
A MOVIE QUIZ $250,000.00 CONTEST PICTURE
Children Attention! SPECIAL CHILDREN'S MATINEE Monday at 4.15
TONIGHT ONLY—"Wild Horse Rodeo" 7.00 and 9.00

EXAMINER CLASSIFIED ADS GET QUICK RESULTS FOR ADVERTISERS

HAVE YOUR AD IN BEFORE ONE O'CLOCK ANY DAY, AND ON SATURDAYS 10 O'CLOCK
WE ARE AT YOUR SERVICE AND WILL GLADLY HELP YOU WRITE YOUR AD. IF NECESSARY

Births
Marriages
In Memoriam Deaths
Cards of Thanks

DIED

MILLER, Colonel John Wesley.—On Friday night, October 28, 1938, at this residence at 212 McDonnel street, Colonel John Wesley Miller, in his 94th year. Funeral on Monday afternoon at 2.30 o'clock from George Street United Church, Rev. M. C. Parr officiating. Interment at Little Lake Cemetery.

FLORISTS

THE PETERBOROUGH FLORAL CO
Flowers Delicately Arranged for All Occasions
436 Water. 'Phone 1395. Nights 1688J

FUNERAL DIRECTORS

DUFFUS
FUNERAL SERVICE
Phones 1760—1173
Day and Night

COMING EVENTS

First insertion, 20 Words or less minimum charge 50c. Subsequent consecutive insertions, 40c per insertion. All over 20 Words 2c per extra word per insertion.

THE LADIES' AUXILIARY of the Canadian Legion will hold their Regular Meeting Monday evening in the Legion Hall at 8 o'clock sharp.

OTONABEE CHAPTER, I.O.D.E. Regular Meeting, Wednesday, November 2, Green Room, Y.W.-C.A. Speaker, Dr. Lorna Cotton.

ANNUAL FOWL SUPPER and Concert, St. John's, Ida, Friday, November 4. Adults, 50c; Children, 25c.

MASQUERADE BALL, Silver Slipper, Mount Pleasant, Monday, October 31. Lady orchestra. 50c per couple.

PRIMARY DEPARTMENT, George Street Sunday School presents Mr. John Giordmaine, Magician, and Lions' Club Boys' Band, November 18, 8 p.m.

TRINITY WOMEN'S Missionary Auxiliary will hold a Tea and Sale of Home-made Cooking at the home of Mrs. H. Martin, 400 Monaghan Road, on Wednesday afternoon, November 2.

PERSONALS

GERTRUDE GROVELLE, 344 McGILL. 'Phone 2891. Finger-Wave 25c. End Permanent $1.00. Permanents $2.00 to $7.00. Machineless Permanent. No Electricity $5.00 up. Ten years' experience.

PRIVATE HOME KINDERGARTENS Pay We start you. The Canadian Kindergarten Institute, Toronto 10

FANCY COSTUMES

Reasonable, at 103 Maria Street. 'Phone 2957.

MASQUERADE COSTUMES. 190 BROCK Street, Main Floor.

Taxis

FOR BETTER SERVICE
PHONE 105
CAPITOL TAXI

FOR SALE

DELAVAL SEPARATOR, NO. 12, GOOD condition. 514 Stewart.

TWO HOUNDS. APPLY LLOYD WINdover, Lakehurst.

LADY'S ELECTRIC SEAL COAT, SIZE 38, worn one year. Immediate Sale, $8.00. Apply 207 Brock.

ROCKING CHAIR, REASONABLE. 311 Rubidge.

SIMMONDS CRIB, FOX FUR SNOW Suit, size Six. 'Phone 486W.

LADY'S BROWN COAT, SIZE 16. Muskrat collar, Muff to match. 1737J. 261 Sherbrooke.

DINING - ROOM SUITE. LEWIS' Beauty Parlor, Hunter Street.

CIRCULATOR HEATER, REASONABLE. 'Phone 2911.

PIPELESS FURNACE. APPLY GOODfellow's, Water Street.

FRESH ROASTED SALTED PEANUTS, Pound 15c. Special, 2 Pounds 25c. Jean Ruth Shoppe.

COWBOY SUIT; ALSO COAT AND VEST age 8; Fur Jacket, size 14; Wall Brackets. 620 Gilmour Street. 'Phone 2166J.

LADY'S IMITATION PERSIAN LAMB Jacket, Rust Wool Dress, Flowered Chiffon Evening Dress with matching Coat, Tweed Coat, Wine Suit, all size 16. 'Phone 1953J, between 6 and 8.

USED KELVINATOR ELECTRIC REFRIgerator, $198.00 new—$75 cash. 2718W

GIRL'S RED COAT, WITH HAT AND Muff, size 10. 'Phone 3141W.

BOY'S WINTER OVERCOAT, SIZE 15, good condition, $2.00. Write Box 299, Examiner.

CHILD'S ROYAL BLUE OUTFIT — Coat, Hat and Muff, size 7 years. 'Phone 2455J.

BEAGLE HOUND (MALE), ELEVEN months old, sharp, active, nicely marked from real hunting strain. Will sell cheap, as not going hunting. Apply E. W. Sargent, Westwood.

KAWARTHA POULTRY FARM — ARE placing their New-laid Eggs in convenient printed Cartons for Sale at Anthony's Fruit Store. This gives Peterborough public, Eggs of Guaranteed Quality at a Very Reasonable Price. G. L. Tedford, Young's Point.

THREE-PIECE CHESTERFIELD SUITE in good condition; Congoleum Rug, 3 Verandah Rocking Chairs, 4 Pairs Curtains. 'Phone 1159W.

FOR SALE

4 Miscellaneous 4

CIRCULATING HEATER. 21 CAMERON.

PLAN YOUR ORDER FOR WINTER Vegetables. Close prices. 'Phone 2097.

KITCHEN TABLE. 416 MARK STREET.

QUEBEC COOK STOVE, DROP-BACK Couch, New Mattress. 421 Water.

PLOW POINTS TO FIT HAMILTON, Cockshutt, Massey-Harris, Fleury, Oliver Wilkinson Ploughs, 50c. Coulter's, $1.00. Charlton's, Wolfe and Rubidge. 'Phone 441, Day or Night.

KITCHEN RANGE, COMPLETE WITH Two 7-inch Oil Burners installed, with hot water Front. Also Two 45-Gallon Oil Drums with Taps, cheap. 'Phone 935J. 470 Rubidge.

TWO FEED POTS, 50-GALLON, SMOKE Stack and Furnace Bricks. Thomas Rose, Route Eleven.

PASSENGER CAR AND TRUCK TIRES and Tubes, all sizes. 430 Water Street.

PRIVATE SALE OF FURNITURE, after One. 451 Weller.

NEW GREY STROLLER, WITH HOOD. 292 Park North.

HAND LOOM WEAVING — LOOMS OF every description made to order. Lessons given. All kinds of Scarves, Bridge Sets, Car Rugs, Afghans, etc., woven to your taste of color. William Dawson, 175 Dublin.

EXTRA PANTS FREE WITH EACH SUIT FOR NEXT 10 DAYS. AT SCHOOLEY'S 350 WATER.

FRESH ROASTED SALTED NUTS — Assorted Brazils, Walnuts, Pecans, Cashews, ½ Pound 29c. Jean Ruth Shoppe.

RADIOLA 33, GOOD CONDITION, cheap. 421 Water.

PRIVATE SALE OF RADIO AND Household Furnishings. 711 Water. 'Phone 1051W.

SCOTTISH TERRIER AND COCKER Spaniel Puppies, Registered. Hedgley Kennels. 'Phone 3316W.

LARGE SIZED QUEBEC HEATER, $7.00 Apply 315 Reid Street.

30-30 MARLIN RIFLE, 44-40 WINCHESter, full magazine, 303 Ross Rifle, 12-Gauge Shotgun, Double-barrel. Must be sold. 279 Westcott Street.

6 Fuel 6

	Half-Cord
Round Elm Furnace Wood	$3.00
Elm or Hemlock Slabs	$2.50

Special Price on 3-Cord Truck Loads.
DINSDALE. 'PHONE 153.
Wanted—Elm Logs, Apsley or Peterboro

COAL

AMERICAN, SCOTCH AND RUSSIAN ANTHRACITE. Also Pocahontas, Coke, No. 1 Welsh Blower and Stoker Coal, for Iron Fireman.
All At Current Prices.
McCARTHY & JOHNSTON
'PHONE 96.

TWELVE-INCH SLABS, $4.50 PER Cord. Also Hardwood. Close prices. 'Phone 2097.

'PHONE 2260 — FOR BEST GRADES Hardwood. Also Coal and Coke at Right Prices.
THOMPSON'S COAL AND WOOD.

NOTICE — BEST MIXED WOOD IN Town at the price, $3.00 Half-Cord. Albion. 'Phone 58.

$1.25 QUARTER-CORD — DRY SLABS or Mixed Soft Wood. Albion, 'Phone 58.

TRY BAKER'S WOOD YARD — DRY Mixed Soft Wood, $2.25 per ½-Cord. Also Mixed Slabs, $2.50. 'Phone 676.

7 Livestock and Poultry 7

WILL PAY A PREMIUM FOR UNgraded Eggs. Write us about prices. James Cridland & Sons, 306 Coxwell Avenue, Toronto.

SHORTHORNS, SHROPSHIRES, BULLS, Cows, and Heifers from R.O.P. Cows and Scotch-bred Sire; Reds and Roans; accredited and blood tested Government graded Shearling Rams, XXX, and XX. John Bent, Omemee.

TWELVE LEICESTER SHEEP. MATchett Bros., R.R. No. 11, Peterborough.

BLACK MARE, RISING FOUR YEARS, weighing about 1,250; a beauty. Apply Charles Rupert, Cordova Mines, Ont.

11 PIGS, 6 WEEKS OLD. MAT. FOLEY, Ennismore.

3½-YEAR-OLD GENERAL PURPOSE Horse; must sell. Apply H. Florence, 204 Charlotte.

GREY PERCHERON MARE, 7 YEARS old. 514 Stewart.

24 EWES. RAYMOND SMITH, FRAserville.

BAY HORSE, 1,400 LBS., 9-YEAR-OLD. Write Box 587, Lakefield.

FOR SALE — 2 GRADE DURHAM Heifers, TB tested, due to freshen in the Spring. Frank Sullivan, R. R. 8, Peterborough.

HOLSTEIN BULL CALVES, ACCREDITed and blood tested, from proven dams; good type, high test. No reasonable offer refused, or Exchange for Heifer Calves or Shoats. 'Phone Peterborough. W. J. Seymour, Cavan.

THREE FRESH COWS, WITH CALVES at foot; Two due to freshen; Holsteins and Durhams. 'Phone 5 ring 31, Warsaw.

8 Real Estate 8

FOR SALE — 6-ROOMED FRAME, Braidwood Avenue, Bargain. Six-Roomed Brick, Park Hill Road; see this. 14-Roomed House, central; would convert into Apartments or Duplex; large lot. Six-Roomed Modern House, Sherbrooke Street, $300.00 down. Nugent & Payne.

$1,800—6-ROOM BRICK HOUSE, FULL plumbing, Rubidge Street. Terms.
A. E. THOMPSON Realtor
Kresge Building 'Phone 536.

SEVEN-ROOM BRICK HOUSE, FURnace, electricity, good condition; 8 Extra Lots. A Bargain. Terms, $2,600 Yes, certainly we have others.
R. E. DARLING
366 Water St. 'Phone 2266, Res. 723W

610 WALKERFIELD AVENUE—6 ROOMS Modern, Garage. Rent $40 per month. Possession on or before December 1st. 379 Downie Street — Modern, Garage, rent $55 per month. Possession November 1st.
560 Charlotte Street—Modern, Garage, $35 per month. Immediate possession.
311 Elias Avenue — Sunroom, double Garage, Furnished, $60 per month. Two entral Heated Apartments, $35 each. Immediate possession.
H. J. McCannan, 140 Simcoe Street.

SIX-ROOMED BRICK HOUSE, A1 CONdition, hardwood floors. Ill-health makes smaller place desirable. Apply 176 Park Hill Road E.

FOR SALE

8 Real Estate 8

BRICK 7 ROOMS, 3-PIECE BATH, FURnace, hardwood floors, garage. $2,600 Brick 7 Rooms, 3-piece bath, new furnace, good Lot, close to Normal School $3,000
20 Acres, on Highway, Small House— $900
M. STOREY
374½ George Street. 'Phone 939.

NINE-ROOM MODERN BRICK HOUSE, central, real bargain, $3,200. Six-Room Brick, South, Lock Street, good buy, $2,100. Nice 5-Room Heated Apartment, central, vacant November 1st, $35.00. Apply P. E. Rutherford, 197 Brock Street.

HOUSES AND APARTMENTS FOR Rent.
R. E. DARLING
366 Water St. 'Phone 2266, Res. 723W.

9 Business Opportunities 9

A CASH INCOME.
An Opportunity to Start Your Own Business, part or full time, operating a Chain of the new 4 in 1 Nut and Candy Vendors. Earn upwards of 30 Dollars weekly, depending on expansion. Write Box 285, Examiner.

9x Building Materials 9x

PETERBORO METAL CO.
NEW CORRUGATED ROOFING AND SIDING, $5.75 SQ. LUMBER, PLUMBING SUPPLIES, STRUCTURAL STEEL, PIPE, FITTINGS, BELTING, BAGS—FLOUR, FEED, CHOP, BRAN, ETC. CASH FOR BUILDINGS, WRECKING. STEEL BARN POSTS.
'Phone 697 Cor. Simcoe and Bethune

10 Used Cars 10

WHIPPET COACH, CHEAP. 'PHONE 1478J.

31 ESSEX SEDAN AND 30 FORD TUDOR privately owned. 451 Rogers, after 6 p.m.

'29 CHEVROLET COACH, IN GOOD condition, cheap. Apply 157 Crescent.

'29 BUICK SEDAN. REAL NICE SHAPE. Must be Sold. Owner leaving City. Best cash offer accepted before Sunday Noon. Call at 141 Sherbrooke Street.

$125.00 BUYS A ½-TON PICK-UP Chevrolet Truck, motor in fine shape, heavy duty tires, almost new. Apply 120 Hunter Street E.

SEDAN, COACH, OR COUPE, '28 TO '33 Models. Prices very reasonable. 226 George Street—at Peterborough Welding Works. No 'Phone Calls, please.

1938 DODGE 5-PASSENGER TOURING Sedan, radio, heater. New car guarantee. 'Phone 3649W.

'32 FORD HALF-TON PANEL, IN GOOD condition. Anyone looking for Bargain, come and see this one. 202 Lansdowne.

HUDSON CAR FOR SALE, OWNER leaving City. 248 Charlotte Street. 'Phone 2324J.

'31 GRAHAM, NICE FAMILY CAR, IN good condition; upholstery like new; heater. See at 675 Stewart, or 'Phone 1906W.

TO RENT

11x Apartments to Rent 11x

HEATED APARTMENT, BANK OF Commerce Building. Possession arranged, $30. Apply 437 George.

SIX-ROOMED MODERN SEMI-BUNGAlow, London Street, $30.00. Six-Roomed House, Hunter Street East, $30.00. Six-Roomed Modern House, Albertus Street, $27.00. Small Apartment, unheated, Antrim Street, $20.00. Several Heated Apartments at reasonable rates. Nugent & Payne.

FIVE-ROOMED APARTMENT. APPLY 285 Dalhousie.

ONE HUNDRED ACRES, WITH BUILDings, two miles from the City limits, known as Duffus Farm, in Otonabee. Permission for Fall Ploughing. Will Lease for term of years. Apply to E. L. or H. J. Duffus, Duffus Building, Peterborough.

BRIGHT LOWER DUPLEX, FURNACE, fireplace. 234 Antrim.

BRIGHT THREE-ROOMED BATH FLAT —660 Reid.

HEATED, FURNISHED, UNFURNISHed. 389 Queen.

LOWER APARTMENT, 3 OR 4 ROOMS, heated; wired for electric range, hot water. Apply 689 Water.

LOWER 3 AND 4 ROOMED APARTments, heated, private bath, $35.00. 176 McDonnel.

TWO NICELY FURNISHED OR UNFURnished Housekeeping Rooms, heated. Apply 441 Rogers, near Hunter.

ROOMERS WANTED, CENTRAL. 'Phone 169J.

CHEERFUL 4-ROOMED APARTMENT, garage. Apply 183 Antrim.

FOUR-ROOMED APARTMENT, PRIvate entrance, central; adults. 'Phone 2032.

11xx Houses to Rent 11xx

HOUSE, ON WATER STREET NORTH; partly modern; reasonable. 'Phone 2448W.

SIX-ROOMED HOUSE. APPLY 735 Bethune.

SIX-ROOMED FURNISHED HOUSE IN Douro, rent $5.00. J. Deremo, General Delivery, Peterborough.

MODERN HOUSE. J. O. DE LAPLANTE.

12 Rooms 12

FURNISHED ROOM, CENTRAL. 'PHONE 1273J.

ATTRACTIVE BED-SITTING-ROOM, Ground Floor, fireplace, Board optional; Business party only. 'Phone 1037J. 61 Robinson (near Burnham).

FURNISHED ROOMS, HEATED; SUITable for Light Housekeeping. 'Phone 1681. 701 George.

TWO ROOMS, PRIVATE ENTRANCE, garage, $10. 'Phone 1214J.

FURNISHED, HEATED ROOM; BOARD optional; for One or Two Girls. 'Phone 3639M.

FURNISHED BED - SITTING-ROOM and 3 Attractive Rooms, Unfurnished, heated. Middle-aged Couple or Ladies. 559 Reid.

TWO UNFURNISHED ROOMS, NEAR C.G.E. 144 Rubidge.

UNFURNISHED ROOMS, HEATED; central. 195 London.

ONE FURNISHED ROOM, NEAR C.G.E. 144 Rubidge Street.

CLASSIFIED ADS
BRING QUICK RESULTS

WANTED

15 Miscellaneous 15

WOOD TO CUT WITH SAWING MAchine. 'Phone 2274.

LIVE POULTRY, MARKET PRICE. M. Katz, 694W, 342 Stewart.

FARM WANTED — FARM, 100 ACRES or more, situated on Rice Lake, off Otonabee River; accessible for boat 60' in length. Buildings not essential. What have you? Nugent & Payne.

RETIRED GENTLEMAN REQUIRES quiet, large Comfortable Room and Board in Rural or Country Home; convenient to paved highway; has own Furniture, etc. Reply, specifying heating, sanitary accommodations, lighting, and terms. Write Box 255, Examiner.

SNOOKER TABLES. MUST BE IN good condition. Write Box 184, Examiner.

LIVE POULTRY — PAY HIGHEST Prices. 'Phone 1728J. M. Florence.

HIGHEST PRICES PAID — OLD GOLD and Silver, in any form. Phillips, 408½ George Street.

WOOD TO CUT BY MACHINE. HERB Kent, 'Phone 3942M.

WOOD TO SAW. 'PHONE 1372F.

PIANO. 'PHONE 21.

WOOD TO CUT, CITY OR COUNTRY. 'Phone 531 ring 2.

GRAMOPHONE, IN GOOD CONDITION, reasonable. Write Box 272, Examiner.

DOLLS TO MEND, DRESS, AND REpaint. 'Phone 2768J.

WOOD TO CUT BY MACHINE. 'PHONE 2089F.

HOT WATER RADIATORS AT ONCE. 'Phone 2390W.

TWO LIGHT HOUSEKEEPING ROOMS, Furnished, near C.G.E.; private entrance. Write Box 294, Examiner.

17-Help Wanted, Male or Female-17

MAN AND WIFE TO WORK ON FARM. Only a good milker need apply; Protestant preferred. Apply W. Fred Fallis, Millbrook.

WE HAVE HELPED HUNDREDS TO obtain positions as Letter Carriers, Postal Clerks, Customs Examiners, Clerks, and Stenographers, etc., and can help you. Write us for proof and free information. M C C Schools Ltd., Toronto 10, Oldest in Canada.

18 Help Wanted, Female 18

EXPERIENCED MAID, NO COOKING; must have references. Kaledan Tourist Home, 813 Water.

19 Help Wanted, Male 19

CASH PAID WEEKLY FOR SELLING Red Tag Nursery Products, universally used— Thirteen hundred varieties. All year job, full or part time. Real sales help—fine samples. Dominion Nurseries, Montreal.

19x Agents Wanted 19x

WANTED — 4 MEN, OVER 25, FOR Sales Service and Collection Work. Average earnings to start at 50 cents per hour. Steady work, with a real future. Reference required. See Mr. J. J. Toal at the Empress Hotel, Peterborough, Saturday, from 2-4 p.m.

20 Employment Wanted 20

CANADIAN LEGION HAVE LISTS OF Competent Returned Men to Fill Temporary or Permanent Positions. Give the ex-Soldier a chance to work for you. 'Phone 141.

GIRL DESIRES HOUSEWORK BY DAY. 'Phone 1806.

COUNTRY GIRL DESIRES DOMESTIC Work; references. Write Box 289, Examiner.

WANTED — FURNACES TO LOOK after; references. 'Phone 1092J.

WOMAN WANTS DAY WORK. WRITE Box 284, Examiner.

PRACTICAL NURSING. WRITE BOX 288, Examiner.

PRACTICAL NURSING AND HOUSEkeeping. 'Phone 1875J.

STORE, APARTMENT, OR HOUSE Furnaces. 'Phone 3940.

YOUNG LADY, WITH 7 YEARS' EXperience in Shoe Store, desires Position. 'Phone 1224J.

21 Boarders Wanted 21

ROOM AND BOARD. 168 STEWART. 1497J.

ROOM AND BOARD, 417 STEWART Street.

ROOM AND BOARD, CENTRAL. 'Phone 3634.

BOARDERS, CENTRAL. 1137W.

WHO CAN DO IT

22A Financial 22A

PERSONAL LOANS
ONE YEAR TO PAY
Apply to Nearest Branch of
THE CANADIAN BANK OF COMMERCE

MONTHLY DEPOSITS PROVIDE FOR REPAYMENT

If You Borrow	You Receive	You Deposit Monthly
$ 60	$ 55.87	$ 5
$ 108	$ 100.96	$ 9
$ 168	$ 157.36	$14
$ 216	$ 202.23	$18
$ 324	$ 303.25	$27
$ 540	$ 505.54	$45
$1068	$1000.86	$89

Other Amounts at Proportionate Rates

22f Miscellaneous 22f

STORM WINDOWS CLEANED AND PUT On. Eavetroughs Cleaned, and Furnaces attended to. 2680M.

Electric and Oxy-Acetylene
WELDING
General Machine Work.
GOODWIN
MACHINE TOOL COMPANY
'Phone 2593, 298 Edinburgh Street

WHO CAN DO IT

22f Miscellaneous 22f

DUSTLESS FLOOR SANDING. J. B Vance. 773 Aylmer. 'Phone 1292.

FURNACES CLEANED AND REPAIRED Estimates on New Installations. F. J. Bixby, 172 Westcott Street. 3394J.

W. J. KOSTER, CONTRACTOR, DEsigner, and Builder of New Homes. Estimates Free. 473 Aylmer. 'Phone 529J.

TONY PEPE
Ladies and Gentlemen
WE REMODEL
IN THE LATEST STYLES.
CUSTOM TAILOR
179 Charlotte Street. Tel. 753

STORM WINDOWS — GET OUR BARgain Price on Ready-Glazed Storm Windows. Painted one coat. Hardware given Free during Opportunity Sale. We measure Free. 'Phone 1036. Halliday's Local Sales Representative: Wm. J. Bull, 539 Downie.

MOTORISTS!
WINTERIZE YOUR CAR THE RED INDIAN WAY.
Change to Winter Oils and Light Greases, Prestone, and Alcohol Anti-Freeze.
Complete Radiator Service.
Headlights Re-silvered.
Exide Battery Service.
CURTIS SERVICE STATION
CHARLOTTE STREET
'PHONE 2482.

23 Auto Repairs, Etc. 23

COAL OIL, 16c GASOLINE, 14c (TAX Extra) Car and Tire Repair. Auto Parts and Accessories. Dawson Service Station. 'Phone 1523.

25x Dressmaking 25x

DRESS and Mantle Making. Alterations Furs Remodelled. E. Mitchell. 899W

28 Moving and Storage 28

M. RAWLINSON, Limited
Established 53 Years.
Long Distance Moving and First-class Warehouse for Storing Household Effects.
610 YONGE STREET, Toronto
Telephone Kingsdale 5125.

30 Painters and Decorators 30

KELLAR — DECORATOR, PAPERhanging, Painting, and Graining. Reduced Rates. 'Phone 2581.

34 Radio Service 34

1939 PHILCO
CAR RADIOS
$39.95
BROWN'S RADIO SERVICE
547 GEORGE STREET.

37 LOST 37

CAR DOOR HANDLE, GRAHAM CAR, near London and Downie. Call 621.

IRISH TERRIER. NAME AND ADdress of owner on collar. Reward. 'Phone 1135J.

LADY'S BROWN PURSE. REWARD. 'Phone 2382W.

LADY'S GOLD WRIST WATCH, WEDnesday Morning. 'Phone 2607M.

PROFESSIONAL

41 Accountant 41

EDWARD HUMPAGE — Chartered Accountant, Auditor, 419 George Street

44 Lawyers 44

HON. G. N. GORDON, K.C.
Law Office, 395-397 George Street.
Telephone 3300, 3301, 3302

EMMETT F. SHEEHY — Bonded Attorney. Loans. 397 George Street.

PECK, KERR, McELDERRY & BORBRIDGE—Barristers, Solicitors, Money to Loan. Offices 415-417 Water Street. Telephones 1950 and 1951. E. A. Peck, K.C., F. D. Kerr, K.C., V. J. McElderry, K.C., E. F. Borbridge, B.A.

JACOB LOW — Barrister, Solicitor, Notary Public. Money to Loan on First Mortgages. 219 Hunter Street West, Peterborough, Ont. 'Phone 2244. Nights and Holidays 1027.

W. R. PHILP — Barrister, Solicitor, Notary Public. 385 Water Street. 'Phone 602.

W. B. GORDON,
Barrister, Solicitor,
Money to Loan.
395 George Street,
Telephone 3300.

ALEXANDER L. ELLIOTT, K.C., M.P.P —Barrister, etc. Money to Loan. Interviews by Appointment. Telephone 3. Office: 355 George Street, Kresge Building, Peterborough.

Medical

DR. G. E. LIPSETT—Associated with Dr. Frederick. Office located 19, Kresge Building. 'Phone 423. Residence 2316.

IMPORTANT!
The More You Tell!
The Quicker You Sell

Give an interesting description of the thing you wish to sell. Write your want ad so that it would interest you if you were the buyer. Be sure to sign your name to your ad and tell how to reach your place. Remember, the more you tell the quicker you sell.

Plays the Hero

TORONTO, Oct. 29—(CP)—Chesley Morris is in hospital with injuries suffered today when he swerved his automobile into the path of a tramcar to avoid hitting a pedestrian. He was cut about the head and face when the car pinned him and his sister, Ruth, in the front seat.

Morris' mother said he was driving his sister to school when an unidentified woman stepped in front of the machine. Morris saw the oncoming tram and steered his car directly in front of it.

Nearly 197,000,000 acres in Russia were devoted to grain this year.

MONEY TO LOAN
MORTGAGE LOANS, 5½%. APPLY TO G. N. Gordon, K.C., and W. B. Gordon

$50-$500 HOUSEHOLD
LOANS
WITHOUT ENDORSERS
Rates authorized by special Act of Dominion Parliament.
No credit enquiries of friends. Immediate service. 12 months to repay. Over 175,000 loans to Canadian families to meet emergencies and consolidate bills. To apply: 'Phone or apply at office.
"Doctor of Family Finances."
Central Finance
CORPORATION
Second Floor, KRESGE BUILDING
355 GEORGE STREET.
TELEPHONE 1703. PETERBOROUGH.
Loans Made in Nearby Towns.
Tune in CFRB, 6-6.15 p.m. Daily.
Subsidiary of Household Finance Corporation. Established 1878.
235 Branches.

THIS IS AN AGE OF
SPECIALISTS
FOR
AUTO LOANS
REFINANCING
Sales Between Owners
DEAL WITH A FIRM THAT IS
Exclusively Automobile
FOR EXPERT SERVICE
DIXON & HURLEY
Peterborough, Ontario
391 Water Street. Tel. 4983
Representing
Campbell Auto Finance Company, Ltd.
LOANS MADE ANYWHERE IN ONTARIO.

MONEY TO LOAN.
On First Mortgage on Improved City Property at Current Rates of Interest.
Apply: The Toronto Savings and Loan Company, 437 George Street, Peterborough.

49 NOTICE 49

TO COUPON HOLDERS OF MEYER'S Studio — All or any Coupon presented on Monday, October 31st, between 2 p.m. and 9.30 p.m. will be honored.

50 AUCTION SALES 50

FOR A SUCCESSFUL AUCTION— J. H. MILES, Auctioneer, Valuator. Tel. 1477

FARM, STOCK, AND IMPLEMENTS, Hay and Grain — Mr. J. A. Brown, Lot 26, Concession 8, Smith, Tuesday, November 8, 1 p.m.: Horses, Cattle, Implements, Fowl, Grain, and Furniture.—J. H. Miles, Auctioneer 494 George Street. 'Phone 1477.

HOME IMPROVEMENT

Plumbing and Heating

FOR EXPERT PLUMBING AND HEATING REPAIRS & CONTRACTS SEE J. L. P. SMITH - 372 WATER ST

FOR CEMENT WORK
'PHONE HOWARD ROSE 2312J
FREE ESTIMATES.

Japs, British Seek New Agreement

TOKYO, Oct. 29—(CP-Havas).—Anglo-Japanese talks were resumed here today in what well-informed sources termed a "supreme effort" to lay the basis for an understanding between the two countries.

Sir Robert Craigie, the British ambassador, conferred for an hour with Renzo Sawada, the new vice foreign minister. Their talk was described as a resumption of the parley's begun by Sir Robert and General Kazushige Ugaki, former foreign minister.

Great stakes are on the table in the Anglo-Japanese talks. The departure of General Ugaki from the foreign ministry was generally interpreted as the triumph of anti-British elements in Japanases government circles. But now, if sources close to the government are to be credited, a final attempt is being made to see if Great Britain and Japan can come to terms about the future of their respective positions in Asia.

Should these talks break down again, it was said, Premier Fumimaro Konoye would in all probability abandon the foreign affairs portfolio he temporarily holds. A complete reorientation of Japanese foreign policy might then ensue.

Even the Bluenose Makes Walters' Betrothed Sea-sick

Halifax, Oct. 29 (CP)

DARK-EYED Mildred Butler, to whom fiery Captain Angus Walters said he is engaged, gets "sea-sick every time I step off land—that's the reason I have only made one trip on the Bluenose since I met Angus."

Captain Walters, skipper of the North Atlantic racing queen Bluenose, announced he was engaged to Miss Butler while speaking at a Chamber of Commerce dinner given in his honor at Boston.

Miss Butler said they have been engaged for the past four months, but it was supposed to have been kept a "dark secret" until Captain Walters returned from the schooner races. Miss Butler said they plan to marry this fall, but the day hasn't been set yet.

They will make their home in Lunenburg — home of the Bluenose—which she thinks is "a very pretty place."

Horizon Clearing Says Mussolini

ROME, Oct. 29—(AP).—Premier Mussolini told Fascists celebrating the 16th anniversary of the march of Rome today that "The political horizon is clearing," with promise of further improvement.

"The clearing of the political horizon is becoming accentuated and is continually becoming more vast and promising," Il Duce said before crowds massed under his balcony in the Piazza Di Venezia. "But we Fascists continue and will continue to march with the same inflexible energy with which we marched on the eve of that never-to-be-forgotten October."

Foreign hearers regarded the premier's few words as his interpretation of the European situation since the four-power Munich accord, followed by French recognition of Italian domination of Ethiopia, the withdrawal of 10,000 Italian troops from the Spanish civil war and the reported British decision to re-establish normal relations with Italy.

Russia has new auto phaetons.

Kaiser Entertains

DOORN, The Netherlands, Oct. 29—(AP)—Former Kaiser Wilhelm today was host and chairman at a meeting of archaeologists.

Annually for the past 14 years the emperor has invited leading German, Dutch, Austrian, Hungarian and other archaeologists to Doorn for these discussions. It is called the annual meeting of the Doorner Arbeitsgemeinschaft, or Co-operative Committee of Savants.

The kaiser always presents one paper himself, the results of his own researches between meetings. This year he spoke on "the origin and use of the Baldachin," an ecclesiastical canopy.

TRENT RIVER

Mr. and Mrs. Joseph Tedford are moving to their property purchased from the late Truman Dunn estate.

Mr. and Mrs. D. L. Bennett and children were recent visitors with Mrs. Bennett's sister, Mrs. Will Wright and son Foy at Bambridge.

Mrs. Will Wright left Tuesday for Belleville to spend a few days with relatives and friends.

Mr. and Mrs. J. W. Taylor of Campbellford were recent visitors with Mr. and Mrs. Percy Johnston at Cedar Lodge, Havelock Road.

Mr. and Mrs. W. A. Davidson had as their recent visitors Miss Greta Stewart, Reg. N., of Swift Current, Mr. Robert Deck, daughter Fleta, sons Carmen and Thomas, of Peterborough, Mr. and Mrs. J. Hoffman and daughter Josephine of Havelock.

Mr. and Mrs. Cecil Jenkins and family were Monday visitors with Mr. and Mrs. Rufus Redden and family.

Mr. Wright of Brighton was a recent visitor with Mr. John Lawson and sister, Mrs. John Free.

Mrs. John Sedgwick returned on Sunday from spending a week with relatives at Roseneath.

Mr. and Mrs. Will Waldie of Roseneath, were visitors this week with Mr. and Mrs. John Sedgwick.

Jew Mayor Wounded; Arab Gang Hunted

JERUSALEM, Oct. 29—(CP-Havas).—Police and soldiers to-day searched for rebels who yesterday seriously wounded the Jewish mayor of Tiberias, Zaki Al Khadaf. A careful search was made last night but no evidence was found.

The names of British soldiers wounded by the explosion of a land mine under an arm ytruck on the Sharon Plain were announced as follows: Lieut. P. Plumtree and Lance Corporal E. H. G. Wright, seriously wounded; Lance Corporal W. J. Davies, Bandsman W. Woolnough and Privates V. D. G. Dines and L. W. Reynolds, slightly injured.

Arab insurgents suffered heavy losses in Northern Palestine yesterday as British military action was continued energetically. Among the dead was the Arab poet and rebel chief, Nureffendi Ibrahim Abdullah.

Chinese Youth, Bride On Hunger Strike To Aid War Chest

Shanghai, Oct. 29 (AP).

SEVENTEEN - YEAR-OLD Pan Pihcheng and his bride of four months began the fifth day of a hunger strike today. They hope to force his wealthy parents to contribute 4,000,000 Chinese dollars (nominally $640,000) to help the Chinese cause against Japan. The couple said unless he gave 4,000,000 Chinese dollars they would starve to death, leaving the father without a son to carry on the family line.

OUR BOARDING HOUSE —with Major Hoople

SALLY'S SALLIES

Registered U. S. Patent Office

A scandal has to be bad to be good.

The Crossword Puzzle

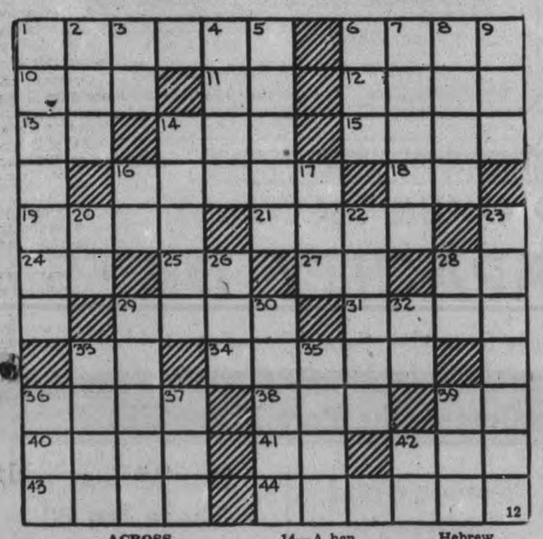

ACROSS

1—Responds
6—A tear in cloth
10—Wear away
11—Exclamation of delight
12—Sixth month of the Jewish calendar
13—Letter R
14—Huge
15—Sinewy
16—The joint on which a door swings
18—Lord (abbr.)
19—Scraped with a hoe
21—Long time since past
24—Letter N
25—First note of the scale
27—Negative reply
28—Personal pronoun
29—An embankment to protect low land from inundation
31—A pert girl
33—Greek letter
34—To back financially (slang)
36—A disagreeable, penetrating odor
38—Belonging to him
39—Symbol for ferrum
40—Any kind of seaweed
41—Half an em
42—Through
43—Titles of rulers of Tunis
44—A fracas

DOWN

1—Extends
2—Organ of hearing
3—Near by
4—Gaunt
5—Soaked
6—Crude
7—Roman official in charge of public games
8—A fragrant ointment
9—Attempt
14—A hen
16—Masculine pronoun
17—An age
20—Upon
22—Vibrates
23—Alphabetical characters
26—Approves (colloq.)
28—Third note of the scale
29—Grimy
30—An anesthetic
32—Fifth letter of the Hebrew alphabet
33—Wan
35—A member of an indigenous tribe of Japan
36—A slight flap
37—To indulge in idle talk
39—A tenure where a vassal makes a return in grain (Scots law)
42—Pages (ab.)

Answer to previous puzzle

T	■	J	O	S	T	L	E	D	■	K	
I	D	A	H	O	■	A	L	I	N	E	
T	E	R	M	■	S	M	I	T	H	Y	
H	A	S	■	H	O	B	■	H	■	E	
E	R	■	N	O	B	■	T	E	N	D	
■	T	R	I	O	■	W	I	R	E	■	
S	H	I	P	■	C	O	P	■	P	T	
I	■	V	■	W	A	N	■	S	H	E	
S	C	A	R	A	B	■	P	E	E	N	
S	O	L	A	R	■	C	R	E	W	S	
Y	■	S	Y	M	P	T	O	M	■	E	

Copr. 1938, King Features Syndicate, Inc.

BARCLAY ON BRIDGE

WRITTEN FOR THE EXAMINER

By SHEPARD BARCLAY

"The Authority on Authorities"

PRECARIOUS TACTICS

IT IS DANGEROUS business to ruff with the long trump hand, when the defenders have any appreciable number of trumps. If you shorten your own string too much, you may meet a shock upon finding one foe with all or nearly all of the missing trumps, possibly left with one more than yourself or a higher one than your last one.

(Dealer: North. Neither side vulnerable)

The bidding on this deal began with North calling 1-Club, which East over-called with 1-Spade. South put in a 2-Diamond bid, North 3-Clubs, South 3-Diamonds and North 5-Diamonds.

West laid down the spade A and, seeing the singleton in dummy, switched to the club 6. The 2 was played from dummy, East played the 7 and South ruffed. The spade 10 was then ruffed in dummy and a club ruffed in the South hand. Then a diamond was led to the A and to return to his hand declarer ruffed another club. When he played the diamonds K and Q he discovered that West was left with the high trump. As a result, South lost four more tricks.

Declarer lost the timing of the hand by ruffing the spade. He should have won the second trick with the diamond 4 and led to the diamond A. Then a second club ruff would have brought him to his hand to lead out the remaining trumps. With the club suit now set up after two leads of the suit, a heart to dummy's A would have allowed him to claim the remainder of the tricks.

• • •

Tomorrow's Problem

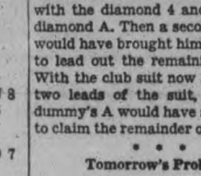

(Dealer: North. East-West vulnerable)

What is the correct bidding on this deal?

Copyright, 1938, King Features Syndicate, Inc.

ENNISMORE

Mr. and Mrs. W. D. Cavanagh and Mr. Joseph Cavanagh called on friends in Douro on Sunday.

Mr. and Mrs. J. R. Eakins, of Millbrook, visited Mr. and Mrs. Frank Cavanagh on Sunday.

Mr. and Mrs. Bernard Sullivan visited friends in Downeyville on last Sunday.

DONALD DUCK —By Walt Disney

TILLIE THE TOILER —By Russ Westover

HENRY —By Carl Anderson

BRICK BRADFORD —By William Ritt and Clarence Gray

MUGGS AND SKEETER —By Wally Bishop

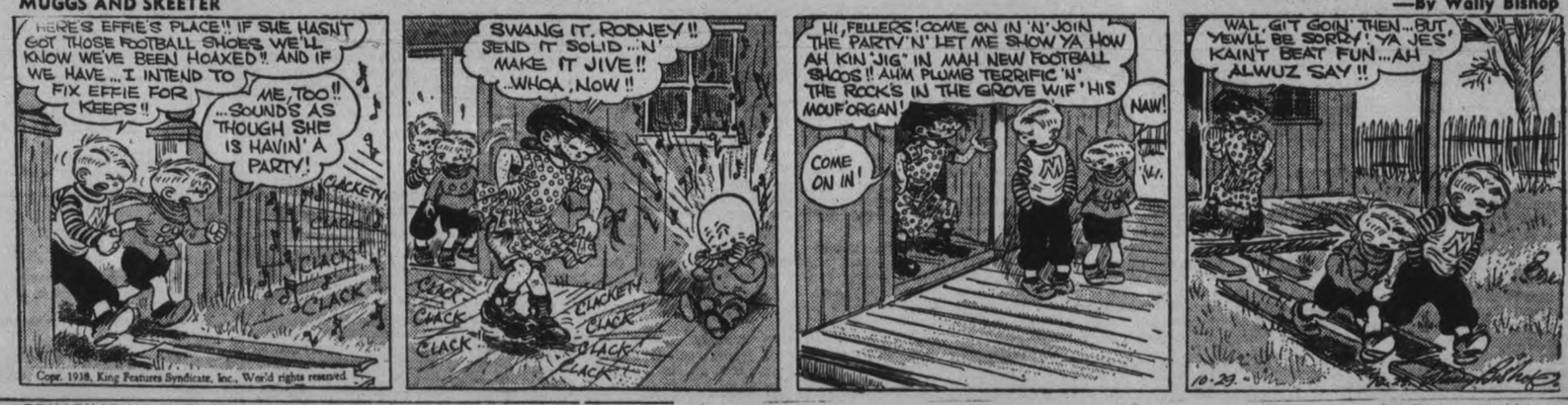

BRINGING UP FATHER —By George McManus

THE GUMPS By Gus Edson

Daladier Splits Party Leadership By Attack On Communists

MARSEILLE, Oct. 28.—(AP).—Political observers said today the leadership of Premier Daladier's Radical Socialist party had split over his violent attack against Communists in his keynote speech before the party's national convention.

These observers said although the convention shouted and cheered for the premier, a strong group of party leaders—including members of his cabinet—were alarmed by the bitterness with which Daladier changed the direction of the party's political front.

Among this group were mentioned such cabinet ministers as naval minister Cesar Campinchi; education minister Jean Zay and interior minister Albert Sarraut, besides Edourd Herriot, president of the chamber of deputies.

One observer said Herriot, meeting Daladier outside the convention hall after the speech yesterday, demanded, in effect: "Have you any idea of what you have done?"

Two reasons were cited for the fears aroused by Baladier's attack. One was political.

While the 8,000 convention delegates undoubtedly gave Daladier a warm welcome, radical socialist deputies were faced with the political fact that 66 per cent of them owe their seats in the chamber to hundreds of thousands of Communist and socialist votes under the peoples' front single - candidate agreement.

There was little in the premier's speech to cause rejoicing among Socialists because his attack was directed at Marxism as well as Communism. And while Daladier studiously avoided a reference to Socialists, they, too, are Marxist.

The second reason was diplomatic.

Many observers interpreted the attack on Communism as an attack on Russia which might foreshadow a definite rupture with France's Soviet ally. That alliance has been a favorite project of former Premier Herriot.

In a speech made two weeks ago Herriot recalled proudly how he had worked to separate Russia from Germany and swing her to friendship with France.

"The political attitude of the chiefs of the Communist party has resulted not in support but in sabotage of the government's firmness," Daladier said in defending the four-power Munich peace against Communist criticism.

MORE ABOUT—
Jury Blames
(Continued from Page 1)

"Did you asked him if he had been drinking?" "No."

P. C. Pennock, to whom P.C. Linton had handed over Dr. Snyder, testified: "He smelt of liquor. He was unsteady on his feet and could not walk any distance without staggering."

"Did you see him walk?"

"Yes; Snyder didn't want to sit in the police car. I asked him why, and he said he did not like it. He got out and staggered."

"Did you ask him anything about liquor?" "No."

"Did he volunteer anything?"

"No, not then, but at the station. I asked him if he had been drinking. He said he had had two cocktails about 7 p.m. that night in Cooksville."

Sergeant Gunnell corroborated other police testimony that Dr. Snyder stated he had not seen the man on the bicycle.

Sergeant Robert Gunnell testified the doctor's condition was "all right" as far as he could determine. He knew nothing about a bottle being thrown out of the car. He heard a bottle had been thrown out of the car and asked Dr. Snyder. He said he had thrown a ginger ale bottle out of the car.

"Did you ask him if a liquor bottle had been thrown out of the car?" asked Crown Attorney McFadden.

The sergeant replied: "No, I did not." Sergeant Gunnell had asked him why he threw the bottle out and his only reply was that it was "just a ginger ale bottle." The sergeant said he appeared normal, in contradiction to the two other police witnesses.

Dr. E. R. Frankish, medico-legal expert, testified that a blood test revealed 3.75 parts of alcohol to 1,000 parts of blood, he testified.

"Would a man with that much alcohol in his blood be intoxicated?"

"A man with that much alcohol in his blood would be bleary-eyed drunk," replied Dr. Frankish.

"In England," said Mr. McFadden, "experts appear to have decided that a man is drunk when he has two parts of alcohol to 1,000."

"In regard to these figures," said Dr. Frankish, "they do not mean a great deal up to a certain point. Figures do not enter into it when they are 1.5 or 1.6 parts alcohol. Much depends on the individual. My own experience is that with 1.6 parts alcohol in the system a man cannot react to an emergency and should not be driving a car. It would be absolutely impossible to have three parts alcohol in the system and drive a car with any degree of safety."

All Tired Out
Before Day Half Over

Women who should be strong and healthy become weak, run down and worn out, and are unable to attend to their household duties. They get up in the morning dreading the day's work ahead of them.

Some disease or constitutional disturbance has left its mark in the form of shattered nerves, impoverished blood, and an exhausted condition of the entire system.

Women will find in Milburn's Health and Nerve Pills the remedy they need to supply food for the exhausted nerve force, and one that will help them back to sound, perfect health again.

The T. Milburn Co., Ltd., Toronto, Ont.

MORE ABOUT—
City-Owned
(Continued from Page 1)

street, near Hilliard street.

"We further recommend that better lighting arrangements be provided at this point and strongly urge that our recommendations be forwarded to the Railway Board, the Peterborough City Council and the Utilities Commission.

"We would also recommend that the city council consider the feasibility of a city-owned ambulance to be operated by the city police or fire department, providing a 24-hour service to the public for accident and emergency cases, to be instantly available."

M. J. Maher was foreman of the jury and other members were C. E. Maniece, L. L. Maguire, E. R. Armstrong, M. J. O'Brien, John Gibson, C. H. Ireson Nicholas O'Toole, Patrick Coursey, J. M. O'Dette, Daniel O'Donaghue and Harry Campbell.

Altogether 18 witnesses testified and were examined by Crown Attorney V. J. McElderry, K.C. A watching brief in the interest of Alfred Hudson was held by T. J. Carley, K.C. while G. E. Elliott of Toronto, C.N.R. claims agent, was also present.

Lawrence Meagher, brother of the victim of the accident, gave identification evidence and John F. Peterson, staff photographer of The Examiner, identified photographs he had taken of the engine and truck involved in the accident which were entered as exhibits.

Equiment Explained

Alex Saunders of Belleville, divisional master mechanic of the Canadian National gave technical evidence as to the lights and bell and other equipment of the engine and tender which figured in the accident. He explained that there was a light at the back of the tender strong enough so that a man of normal vision under normal conditions could see an object 300 feet away. It was a 60 watt 32 volt bulb, similar to the headlight at the front of the engine. The bell, the witness said, was operated by compressed air and gave a continuous ring. Locomotive whistles, Mr. Sanders stated, could not be blown within the city limits, by reason of a city bylaw which also set forth that the bell must not be sounded until a train was not more than 75 feet away from a crossing. The light threw a wide beam, the witness declared.

As to the bell, Mr. Saunders declared that he had heard the same bell on the same engine three blocks away earlier that evening.

James DeFinney, brakeman on the yard engine testified that he was at the north end of the train which consisted of 17 cars, some of them loaded. He had seen Meagher just a short time before and he had a lighted lantern with him then. From witness' position he could not see the two men on the footboards at the front of the train. He said that the train was travelling at 6 or 7 miles an hour as it crossed the Auburn bridge and approached Water street and he could hear the bell ringing. The accident happened at 5.55 o'clock and witness said it was "good and dark" at that time.

Had Lighted Lanterns

Ross Burtt, yard helper, swore that he was riding on the footboard on the south side of the train as it approached the crossing from the bride while Meagher was on the footboard at the north side. Both of them had lighted lanterns.

Burtt testified that as the train crossed the bridge and got closer to the crossing he could see the lights of an automobile through the windows of the Lillico building as the machine was coming up Water street. Then after the train got closer he could see the approaching vehicle was a truck and it was some 125 feet away from the crossing, travelling at 20 to 25 miles an hour. Burtt said that when the truck kept coming on and he felt that an accident was imminent he had jumped off the footboard.

"Did you shout?" asked Mr. McElderry.

"No, sir."

"Did it not occur to you to shout a warning to Meagher?"

"No," replied the witness. "I thought he would see the truck the same as I did."

Burtt told of hearing the crash when the truck collided with the front of the tender and of seeing Meagher badly hurt, on the road some fifteen feet away from the tracks.

Engineer Testifies

Andrew Clegg, engineer of the yard engine, swore that he started ringing his bell as the train crossed the bridge and that he had kept on ringing it. He put the speed of the train as it approached Water street at 7 miles an hour and stated that he thought that a safe speed for operations within the city limits. Witness declared that he had seen the truck coming when it was about 200 feet away and travelling at 25 miles an hour and that when he realized the motor vehicle was not going to stop he had slammed on his brakes and the train was stopped in some 25 feet before the tender had got over the crossing. The truck, he said, seemed to swerve a little to the west as it reached the crossing. The train was still moving when the impact came.

The witness told of telephoning for a doctor and ambulance after the accident and of the first aid treatment given Meagher.

Mr. Clegg was examined at some length by Crown Attorney McElderry as to the use of the locomotive whistle. Clegg stated that he had not blown it and added that there was a city bylaw against the use of train whistles within the city limits.

"If you saw an accident about to happen wouldn't you blow your whistle?" asked the Crown Attorney.

Clegg said there was a $50 fine for blowing engine whistles in the city.

"The whistle was working all right?"

"Yes, it was working."

"And you could have blown it? All you needed was to have pulled a lever?"

"Yes, sir."

"Did you think of that at the time?"

"No, sir."

Wig Wag Would Help

Coroner Smith asked the witness for his opinion as to the value of a wig-wag at that crossing and Mr. Clegg stated that it would be helpful.

"What is your opinion of a law that would compel motorists to come to a stop before passing over a level crossing?" asked Mr. McElderry.

"It would be a grand thing for railwaymen," replied the witness.

W. H. Strickland, fireman of the yard engine, testified that he was riding on the north side of the engine, place the speed of the train as it neared the crossing at 6 or 7 miles an hour. He said that he was looking to the north and after the impact saw the front of the truck coming around the tender and saw a body fly through the air and light on the road. He found afterward that it was Meagher he had seen. When he arrived on the scene the yard foreman was lying 12 or 15 feet north of the tracks.

Dr. Herbert Young told of arriving at the scene of the accident and assisting Dr. Moir in giving first aid to the victim. He said Meagher's right leg had been terribly lacerated and his left leg and left arm had been fractured. There were a number of cuts on the head as well. The victim was taken to St. Joseph's Hospital arriving there about 6.35 o'clock and died in a short time. Death was due to shock and hemorrhage as the result of injuries.

Dr. Young said that the ambulance did not arrive at the scene of the accident until five minutes after he got there. Dr. T. W. H. Young who performed the autopsy corroborated his son's evidence that death was due to shock and hemorrhage.

Ambulance Late

Constable William Piercey told of arriving at the scene of the accident just before 6 o'clock and of assisting in placing a tourniquet on Meagher's leg. The ambulance did not come until 20 minutes after the police were on the scene, the witness stated. Constable Piercey gave details of measurements he had taken. He said that the truck had travelled 287 feet after the impact. Meagher was 22 feet north of the tracks while the tender of the train was 9 feet away from the south curb of Water street. The witness said he had made a test and that from a point 138 feet south of the crossing it was possible to see a similar distance along the track toward the bridge.

Constable W. A. Clark who accompanied Piercey to the accident and assisted in the measurements corroborated his evidence. He too said the ambulance was at least 20 minutes after the police in arriving and that he had phoned for a second ambulance. The one first called however arrived soon after.

Evidence as to developments after the accident was given by twelve-year-old Duncan Harvie and his mother, Mrs. Mary Harvie, both of whom for religious reasons, refused to take the oath and by Mr. and Mrs. James Beatty, all residents of the neighborhood who helped Meagher after the crash. Mr. Beatty testified that Engineer Clegg had ran to his house after the accident to telephone for a doctor and ambulance.

Archie Breault, storekeeper, swore that the crossing was a dangerous one and there had been many narrow escapes there. "It is a daily thrill," he said, "to we folk who live nearby."

Joseph R. Hill of Lakefield gave similar evidence as to the dangerous nature of the crossing, due he said to poor visibility. He agreed that a wig-wag would help to avert accidents there and that a law to compel motorists to stop would also help. Mr. Hill said that he was going up Water street some distance behind the truck involved in the accident but saw or heard nothing of the crash. As to the bell he said that he passed the point twice a day every day in the week and could not remember hearing the train bell ring.

Heard, Saw Nothing

Cyril Hill of Lakefield who was in the cab of the truck with Alfred Hudson, the driver, swore that the lights and brakes on the machine were good. As to the speed he said that he had looked at the speedometer a short time before the accident and the truck was travelling 15 miles an hour.

In regard to the accident he was unable to offer an explanation. "I saw nothing or heard nothing before the impact," he declared. "All I can remember there was a kind of blurr before my eyes just before the crash."

Hill said the impact was not particularly violent but he could not throw any light on why the truck had travelled nearly 300 feet after the accident. He said that after the crash the lights went out and the engine stopped for a short period but both lights and engine returned to normal again. The impact, so far as the truck was concerned was back of the cab, he said.

This concluded the list of witnesses but Ken Mackenzie, principal of the Lakefield Preparatory School, in reply to an invitation from the coroner, added his testimony to the evidence already given as to the dangerous nature of the crossing. He was strongly of the opinion that it should be protected with a wig-wag.

MORE ABOUT—
King George
(Continued from Page 1)

budget will remain slightly below the £1,000,000,000 total.

During the short session, next Tuesday will be devoted to the consequences of the Munich conference, Wednesday to Spain, Thursday to defence and Friday to prorogation.

The Labor party laid down the basis upon which it will attack the government in a manifesto issued last night.

It declared the Chamberlain Government had failed to achieve a strong peace, failed to provide a sound defensive system and failed to make Britain a happy and prosperous nation. For rthese reasons the government had forfeited the confidence of the country and must be replaced.

The Labor Party, through its national executive, called for Ministries of Defence and Supply; for heavier taxation on large incomes and great fortunes; for national control and ownship of key industries, finance, investment, foreign exchange, food production, foreign trade, coal, power and arms manufacture; for intensified production of food in the United Kingdom, and for extension of trade with the British Commonwealth, the United States and other democratic, friendly countries.

It accused the Government of reducing the League of Nations to impotence, of shattering collective security and of bringing the country to the brink of war. It said President Benes of Czechoslovakia, and not Prime Minister Chamberlain, staved off war in the September crisis.

Meanwhile unofficial reports were heard that the Government had not yet fully made up its mind as to how the rearmament program is to be organized. There are still two vacancies in the cabinet to be filled and the question of a Ministry of Supply to attempt smoother movement of materials to the three defence services has not been settled.

Held As "Witch" Slayers

Wilfred Pichette and his wife Laura, are being held at Houghton, Mich., for the murder of their 19-year-old housemaid, Marion Doyle, who was beaten to death with a flat-iron and poker. According to police, Pichette is a self-proclaimed Messiah who claims he purchased the "power of Christ" for $2,000 from a band of gipsies. He and his wife are alleged to have confessed the slaying because they believed the Doyle girl was the "devil" and had the power to offset his mystic gipsy charm.

Fraserville W.M.S. Rally Hears Interesting Talk On Japan

(Examiner Correspondence.)

FRASERVILLE, Oct. 29.—A very successful rally was held in Fraserville Church, delegates being present from Cavan, Millbrook, Springville, Fairmount, and Fraserville Auxilliaries. Mrs. McIndoo of Fairmount was chairman for the afternoon session. Mrs. McIndoo spoke a few words of welcome and introduced the president of the Presbyterial, Mrs. Thompson of Peterborough. On motion Miss E. Johnson of Springville was appointed secretary. A hearty welcome was tendered the visiting delegates by Mrs. R. Finlay. Music was supplied by Millbrook Auxiliary in the absence of the Bethany friends. The roll was taken, each auxiliary secretary responding to the roll-call with a report of the year's work. A very successful season was reported by all, Millbrook being very fortunate in having received a bequest of $400.

Mrs. Morton, president of the Presbyterial, spoke words of cheer and encouragement, giving many helpful ideas, also bringing reports from the conference branch meeting in April. In the absence of Miss Corona Hanbidge, Mrs. Rehill gave the report of the Whitby School for Missionary Leaders. Mrs. Hanbidge of Fairmount introduced the guest missionary, Miss Rorke of Japan, who is home on furlough. Her father was pastor of Cavan Church just about the time Miss Rorke first started her mission work in Japan.

Collegiate Notes

Football

Football is still the main subject of interest in P.C.I. with the regular schedule practically completed and the senior squad remaining undefeated and the juniors without a win, the corridor quarterbacks are sizing up the schools' chances of keeping the old mug for another year. The junior team suffered their third successive loss last Saturday when Oshawa defeated them 17-6. Hamilton and Bullock were again the outstanding defensive men with Don McPherson, captain and quarterback starring on the offensive. 'Deed' Ackford has punted the pigskin well this year and with a little more experience will prove a valuable asset to his team.

The Seniors however, were much more in evidence in the Motor City. Ignoring the threats of death at the hands of the O.C.I. team, the light, but shifty men of Bamforth went into action there and emerged on the right end of a 12-0 score thus thwarting the murderous plans of Oshawa.

It was a hard fought game. That is about all this column dares to say on the subject of hard fighting.

Al Moldaver, a newcomer to the team, donned that sweater which brought Don Duncan to grief, number 12 and scored P.C.I.'s first touchdown. He recovered an Oshawa fumble and raced for a touch. In the dying minutes Ward picked up a blocked Oshawa kick and accounted for the second try. These two touches along with two rouges from Sriver's kicks gave P.C.I. the game, 12-0.

Backfielder Bill Harle was injured Saturday. A cut on his nose required three stitches while a dentist will have to replace the lower portion of a front tooth. Harle fought hard, as did the rest of the team, and is to be congratulated on his fine game.

When does the third team play its next game. That 30-0 lacing by St. Peter's H.S. should be avenged.

Morning Entertainment

P.C.I.'s swing band, the Garnet and Grey Blue Notes has added another member to its group. The three originals, Miss Merrill Smith, pianist; Bob and David Graham, saxaphone and trumpet; realized the need of a string instrument so they called on Jim Lillico to bring in his violin. Jimmy has been with the band now for several sessions and is helping a great deal to drag a little vocal noise from those present in the assembly.

When does the morning entertainment on the stage begin?

Social Committee.

The social committee for this year has now been chosen. It consists of teachers, Mr. H. H. Graham and Miss M. Brown, as well as students, Miss Joan Ottwell, president of the G.A.A., Don Duncan, president of the B.A.A. and two representatives of the student body, Miss Merrill Smith and Bob Graham.

The first official function of the newly chosen committee is to superintend the entertainment for the visiting Lindsay Rugby teams tonight.

Supper will be given to the home teams and the visitors, to be followed by a dance in the gymnasium. School costume must be worn.

Motion Pictures.

An entirely new series of educational motion pictures was shown to a comparatively small crowd of spectators this week. The admission was only 5 cents and was well spent in seeing these films. The show was sponsored by the student's council and was under the direction of Mr. V. R. Henry, honorary president of the camera club. The features included a newsreel; songs of yesteryear; a very interesting reel entitled "An Evening with Edgar Guest," and a comical little ditty called "Cowboys 'n Indians." The feature players in the latter were a band of cleverly trained monkeys who kept the audience's attention.

Campus Flashes

Ab Leether was in the game Saturday for about two minutes, replacing a penalized man. The two games today finish the regular schedule and now the senior squad, again group winners, will make ready for the playdowns. A winner in the Lakeshore group must be declared not later than Saturday, November 19. . . . The school gymnasium was the scene of a banquet held by the A.Y.P.A. here during the recent conference . . . As yet we have not caught the thieves who broke into the school last week . . . P.C.I.'s cheering section was fairly large at Oshawa. It should be much bigger here today . . . We'll see you on the 25-yard line . . . Snap Ralph Johnston was acting captain in Oshawa in Ab Leether's place. Russ Scriver did the kicking. So did the rest of the Garnet and Grey representatives . . . The much needed lockers arrived this week. They number upwards from one thousand and will take care of the lack of a place for students to store their books from 4 p.m. until they think of an acceptable and logical excuse for not doing home work on the following day.

Mr. A. S. Zavitz, superintendent of the locker department will have his hands full issuing keys for these lockers in the near future. Bill "Poc" Hamilton and Don MacPherson of the Junior Rugby team are expected to be brought up to the Seniors after today, which will mark the close of the junior schedule this year.

Congratulations to Mr. David and Jim Hall who entered an unsuccessful, but scrappy team in the C.O.S.S.A. league. Although they did not win the group championship they tried hard and were a real credit to the school as well as of valuable assistance to the senior squad. The date for the annual At Home, the big social function of the year, has been set for December 28.

This week Dr. Kenner has been enquiring as to the whereabouts of some of last year's students who have left the school. If you are one, please inform the secretary, Miss Jean Cowling what you are now doing. It is important that this information be had.

Written Report

Owing to the fact that the Assembly Hall is not large enough to accommodate all the first formers in the morning the announcements are read to them in their classes. Two girls from Special Commercial are in the Assembly Hall during the morning exercises and take down all important announcements in short hand. This provides practice for the 'stenogs.' and allows the first formers to keep in touch with school activities. P.H.T.

JAPS LOSE REVENUE

To conserve paper Japan will not issue special holiday stamps for use on New Year greeting cards as in former years, and the restriction will cause a revenue loss to the government of nearly $3,000,000.

TRAINING FOR THE RADIO SERVICE MAN, DEALER, OPERATOR AND ENGINEER

The Radio School of the I.C.S. Faculty of Electrical Engineering provides a comprehensive, thorough and practical training—not merely the principles of radio, but service, science and engineering, and everyday practice. That's why I.C.S. Radio graduates make good. Ask for information.

INTERNATIONAL CORRESPONDENCE SCHOOLS CANADIAN, LIMITED

Dept. 1910B, Montreal, Canada

Please send details for study of Radio.

Name ..... Age .....

Address .....

U.S. Is Out With 360 M.P.H. War Plane Against German 380, British 400

Washington, Oct. 29

A six-mile-a-minute war plane is the United States Army's answer to European rivalry for speed supremacy in the air.

A 360-mile flight in 61 minutes from Dayton, Ohio, to Buffalo, N.Y., yesterday by Lieut. Benjamin S. Kelsey lifted the wraps from a pursuit ship about which the air corps previously had little to say.

The plane, the Curtiss P-37, already has passed the experimental stage. An initial squadron of 13 ordered last December soon will be delivered, officials said.

Without halting to gloat over the P-37, the army intends to announce in a few days another and presumably even faster plane. Designated the P-40, it is an experimental job, and most details will not be disclosed for the present.

Both Germany and Great Britain have combat planes which have even greater speed than that attained by the P-37. But the air corps has a ready answer.

Lieutenant Kelsey's flight and earlier trials, which were kept secret, were made with full military equipment. Germany claimed some 380 miles an hour for its Messerschmitt. Although Britain's Spitfire exceeded 400 miles an hour, it was aided by a tailwind.

Stay at the
PARK PLAZA
Toronto's Newest Hotel

- IDEAL LOCATION — *overlooking Queen's Park. Away from trains and downtown noise* Roof Restaurant, 18th Floor.
- SUPERB HOTEL ROOMS — *like the* PARK PLAZA *'s famous permanent apartments, these rooms were decorated by a world-famous firm. The last word in beauty and comfort.* *Single, double, or suites—all with bath and shower—*

from $3.50

AVENUE ROAD AT BLOOR STREET

A. W. RUSSELL, *Resident Manager*

Free Parking Space Popular-priced MURRAY'S Restaurant

THE CANADIAN DEPARTMENT STORES LIMITED

HELD OVER MONDAY

C.D.S. CAPACITY DAYS

Balance of special values from the Sale Thursday, Friday and Saturday will still be available for Monday shoppers.

If You Cannot Come to the Store, Phone 3000

"Odora" Drop Door Wardrobes

Wide enough . . . deep enough . . . and strong enough to hold about 12 garments . . . Made of sturdy cardboard . . . reinforced with metal corners and equipped with a patented "Odora" Retainer. It has a smaller door that slides up from the bottom revealing extra space for shoes or other small articles. Size 24" x 20" x 59". Each **3.95**

—Main Floor, C.D.S.

Women's and Misses' Boudoir Slippers

Special, Pair **.39**

Comfortable light weight shoes, made from sturdy leatherette with chrome tanned leather soles. Pom-pom decoration. Rubber heels. Colors, black, blue, red and brown. Sizes 3 to 8. Special, pair .39

—Main Floor, C.D.S.

Don't Miss These Big 24 x 45" TERRY TOWELS

Capacity Days, Special, Each **.33**

Note the extra large size! Stock up for home needs and gifts. Absorbent quality, white with colored checks and stripes. Plain white with colored borders. Capacity Days Special, each 33

—2nd Floor, C.D.S.

MEN'S WINTER OVERCOATS

Substantial savings! A fine choice of styles . . . raglans and fitted models, made from fine quality woollen materials as meltons, velours, etc. Blues, greys, browns. Sizes 35 to 44 in the lot. Capacity Days Special, each **$15**

MEN'S FALL SUITS . . .

Single or double breasted models, in fancy all wool or wool and cotton worsteds. Sizes 34 to 46 in the lot. Capacity Days Special, Suit **11.90**

—Main Floor, C.D.S.

Save! Girls' Winter Coats
COMPLETE WITH HAT

One of the most outstanding values in the sale. All wool ripple weave coating in two new Fall styles. Slim fitted lines and becomingly trimmed with French beaver (rabbit) and warmly lined, attractive hat to match. Brown, blue, green and wine. Sizes 7 to 12. Capacity Days Special, Set ..... Special, Set **7.95**

A Sale Group of Women's and Misses'

Satin and Crepe Slips

A group that offers worthwhile savings. Bias cut from rayon and bemberg satin and rayon crepe. Lace tailored and faggot trim. White and tearose. Sizes 32 to 44. Capacity Days, each **$1**

—2nd Floor, C.D.S.

3 Piece Chesterfield Suites
Ordinarily 69.50

Save $10 on this suite. Sturdily constructed, with kiln dried hardwood frames. Reversible spring filled cushions, covers of figured cotton homespun and cotton repps. Capacity Days Special, Suite **59.50**

—Basement, C.D.S.

Corn Poppers

Of wire with sliding top about 5¼ x 7½". Long wire handle with green wooden grip. Each ..... **.28**

—Basement, C.D.S.

Hallowe'en Costumes

An assortment of styles including Milk Maid, Blue Boy, Pirate, etc. Small, medium and large sizes. Each ..... **.79**

—2nd Floor, C.D.S.

Be Sure and Attend the
Kinsmen's Hallowe'en Frolic
AT THE BROCK STREET SUMMER GARDENS, MONDAY NIGHT, OCT. 31

THE CANADIAN DEPARTMENT STORES LIMITED

Tomorrow
PARTLY CLOUDY; MILD.

The Peterborough Examiner

Last Year
MAXIMUM 48 - MINIMUM 29

VOL. LXXX, No. 253 PETERBOROUGH, MONDAY, OCTOBER 31, 1938 ★ PRICE THREE CENTS

New Cabinet Shuffle Is Begun

Anderson is Named Lord Privy Seal, Runciman to Council

LONDON, Oct. 31—(AP).—Sir John Anderson today was appointed Lord Privy Seal in a cabinet shake-up believed to be preparatory to a widespread organization of the nation for defence.

Viscount Runciman was named Lord President of the council.

Malcolm Macdonald, already secretary for colonies, was given the additional post of Dominions secretary.

The post of Lord Privy Seal became vacant last week when Earl De La Warr was shifted to the ministry of education. Lord Runciman succeeds Viscount Hailsham, who resigned. The Dominions post had been vacant since the death of Lord Stanley Oct. 16.

Prime Minister Chamberlain had summoned the cabinet to a special meeting today as reports gained there were differences among the ministers as to how to apply the whip to rearmament.

Three ministers — Sir Samuel Hoare, Leslie Hore-Belisha, and Sir Kingsley Wood—were represented as urging creation of a ministry of supply with compulsory powers, but Mr. Chamberlain was said to be opposed to the plan on the ground it would dislocate industry and prejudice export trade.

During the morning the Prime Minister presided at a meeting of the "inner cabinet" prior to the full cabinet meeting this afternoon.

The session of parliament opening tomorrow is expected to be a "grand inquest" on the Munich accord as well as the proposal for putting the Easter Anglo-Italian agreement into effect. But the biggest issue is the defence problem. Conservatives as well as the opposition are aroused.

Thomas Sproat Hurt In Crash

Thomas Sproat, 264 Stewart street, had a narrow escape from death when the car he was driving collided with the rear of a heavy vehicle east of Newcastle shortly after four o'clock this morning. The truck was owned by the Metropolitan Transport, Toronto, and both vehicles were proceeding east on Highway No. 2.

Front of the Sproat car was completely demolished, the engine being pushed back to the floor boards.

Mr. Sprout, who was en route from London to Peterborough, clambered from the wreckage with a deep gash in his forehead caused by broken glass.

He was attended at scene of the smash by Dr. Butler of Newcastle and afterwards proceeded home in a passing car. Provincial Traffic Officer McKellar of Port Hope, investigated.

Taxes are soaring in Germany.

Trucker Bags Fox By Simply Stepping on Gas

North Bay, Ont., Oct. 31 (CP)

TIMES IS CHANGIN', folks. Early Saturday Lorney Cole was driving a heavy transport truck toward here from Temiskaming, Que. At about the same time a fat red fox was ambling along the road, with nothing more exciting in mind than a fat chicken au sang.

The fox was fast, but he wasn't as fast as the truck. When Cole brought the fox in to the game and fisheries authorities, they brought in a verdict of accidental death.

The fox season here opens Nov. 1, but Cole did not say whether he would try his gasoline hunter over a cross-country run.

British Troops Seize Jaffa To Set Up Order

JERUSALEM, Oct. 31 (A.P.). — A battalion of British troops to-day was sent into Jaffa, largest purely Arab town in Palestine, in the continuing intensive drive to quell Arab insurrection.

With the ancient port under a pall of smoke from a lumber yard blaze believed to have been caused by incendiaries, officials had imposed a 24-hour curfew before the troops' arrival.

Troops began systematic searches as the curfew came into force and all traffic in and out of the city ceased.

Jaffa, with a population of about 50,000, has been in turmoil for more than two months and at least 500 Arab insurgents are believed to have made it their headquarters.

Banks, port officers, the railroad station and freight depot have been robbed. Shops on the border between Jaffa and Tel-Aviv have been set afire.

Officials expected this drive would restore order as in the case of the old City of Jerusalem, Gaza, Bethlehem, and other towns which have been occupied by troops.

Jewish national institutions called out all Jews on a solidarity strike to last until nightfall to-night when special canvassers will collect money for a "Redemption Fund" to be used to support Jewish defence of their claims in Palestine.

Extra Patrols Out For Hallowe'en

TORONTO, Oct. 31.—(CP).—Toronto youngsters, like their companions in other cities across Canada, are all set for the celebration of Hallowe'en to-night.

Parties, either at home or at school, will begin shortly after sundown, featured by apple-ducking or impromptu performances by youthful masked amateurs seeking some sort of reward from their audience.

More aggressive celebrants, like children who hang up gates on poles, will be under the watchful eye of an augmented force of good-natured policemen. Extra patrols will be on duty to-night, particularly in the suburban and residental sections of the city where there is no lack of gates.

Radio Horror Scares Thousands

Broadcast of Attack By Men of Mars Is Taken as Real

By Charles Grumich
(Associated Press Staff Writer.)

NEW YORK, Oct. 31.—(AP).—A horrible broadcast fantasy of war waged on the United States by fearsome, space-conquering men from Mars brought panic to thousands of radio listeners last night.

In the double-quick tempo of the news broadcasters, the fiction of a Columbia program became so realistic that hysteria prevailed among listeners throughout the United States and Canada.

Demands for investigation and correction came apace to-day with the belated reports of almost fantastic panic.

Senator Clyde Herring (Dem.-Iowa) said he planned to introduce in the United States Congress a bill "controlling just such abuses as was heard over the radio last night. Radio has no more right to present programs like that than someone has in knocking on your door and screaming," he added.

City Manager Paul Morton, of Trenton, N.J., near the locale of the fictional invasion, said he would demand an investigation by the Federal Communications Commission "with the view of preventing recurrence of what happened."

Some apartment houses in New York were emptied hurriedly by frantic listeners to the program—and by second and third hand accounts that multiplied the impending peril.

One Tries to Suicide

A woman in Pittsburgh tried suicide, saying "I'd rather die this way than like that."

At a high point in the program the electric power failed at Concrete, Wash., a town of 1,000, and the lights went out in most of the homes. Many thought the invasion had reached the west coast. Women fainted and men prepared to take their families to the mountains.

Switchboards in newspaper offices and police stations everywhere were swamped with calls from terrified people, many of them weeping.

Some reported they could smell the gas and see the flames started by the attackers.

People gathered in groups to pray for salvation.

All over the metropolitan area, panicky persons jumped into their automobiles and headed for the open spaces to escape the hypothetical bombing of New York.

Church services here and elsewhere were broken up by intruders who screamed the world was coming to an end.

"Is it true? were 40 killed in New Jersey? or 7,000 in New York? Are men from Mars attacking New York with deadly other-world weapons

(RADIO HORROR)
(Continued on Page 6, Column 2)

Car Crash In Fog Burns 2 To Death

KITCHENER, Ont., Oct. 31—(CP)—Two Tavistock district farm hands died last night when a car smashed into a tree near New Hamburg and burst into flames.

Burned in the ruins of the car was 18-year-old Leonard Clarence while 18-year-old Jerome Mertz died early today in hospital. Stanley Helmuth, 24, also of the Tavistock district is in hospital, and his condition is described as "very poor."

Helmuth's car left the highway in thick fog last night and ploughed into a tree. Three passers by, Mac Wilson, R. R. 1, Tavistock, Philip Austin, a teacher at the Hamilton Technical school, and Douglas Piggott, Stratford, hauled Helmuth and Mertz from the burning car. They told police they did not see Clarence who was seated on the right side of the convertible coupe.

An inquest will be held, Coroner Dr. T. B. Feick said after preliminary investigation today.

LARGEST CROP

HALIFAX—(CP). — Nova Scotia Department of Agriculture officials estimate this years apple crop is the largest commercial crop on record. Total crop is estimated at 2,400,000 and more than 90 per cent of this will come within market grades.

Dean and Bishop Withdraw Support Of Armistice Day Appeal

London, Oct. 31 (AP)

THE Dean of Chichester withdrew his name last night from an Armistice Day appeal issued by leading churchmen, including the Archbishops of Canterbury and York, because "the message has political implications which I should not accept."

The Bishop of Chichester, Rt. Rev. George K. A. Bell, joined the dean, Very Rev. R .S. Duncan-Jones, in withdrawing his name but gave no reason.

The message, headed "Lest we forget 1914 and 1938" was drawn up by "the Conference of Christian Churches in England" at Lambeth Palace Oct. 21 at a meeting attended by the Dean and Bishop of Chichester and other churchmen. But when it reached the press tonight the names of the bishop and dean were crossed out with ink.

In addition to the Archbishops of Canterbury and York, five bishops, six other Church of England leaders and 11 representatives of the Federal Council of Evangelical Free Churches signed the appeal.

It appealed for prayer on Armistice Day "to make my Christian faith more active" and indicated three ways to fulfill the task.

The outline appeared to political observers to be parallel to the program outlined by Prime Minister Chamberlain after the Munich four-power accord.

Judge Orders Miner Popped In Jail For Marrying 10-Year Girl But Raid Finds Lovenest Empty

PRESTONBURG, Ky., Oct. 31 — (AP)—Judge Edwin Hill today signed warrants for Fleming Tackett, 34, his childbride, Rose, and Tacketts mother-in-law, Mrs. Grace Columbus.

The warrant against Tackett charged the miner with rape. Rosie, who was reported as "under 14" in a second warrant was charged with being a delinquent child growing up in "idleness and crime." Medical records of Johnson county show Rosie is 10 years old.

Mrs. Columbus was charged in the third warrant with conspiracy in connection with the alleged crime.

Judge Hill said officers went to the Tackett cabin in the hills near here early today but found no one there.

County Attorney Forrest Short said today a guardian would be sought for 10-year-old Rosie Columbus, bride of a week.

"And if a guardian can be found to adopt Rosie," Short said, "annument proceedings will be filed in his name."

Rosie was married last Monday to Fleming Tackett, 34-year-old miner. Rosie's mother, Mrs. Grace Columbus, said Rosie and "Flem" had been "sneakin' around and courtin' for a long time."

The County Attorney said after he went to the windowless mountain cabin where "Flem" and his bride and three other relatives live in two rooms, that "I'm absolutely amazed —I hardly know what course to take."

Short said Tackett had told him "I love her, better than I love myself."

Tame Bear Almost Scalps Boy Of 2

LARDER LAKE, Ont., Oct. 31.—(CP)—A tame bear, which went berserk and almost scalped a two-year-old boy, was shot today along with its companion. The bears were chained outside a service station as an attraction for tourists.

Yesterday afternoon Sonny White, one of a family of six children, left his home with a piece of bread to feed the bears. As he approached within reaching distance, one of the bears struck out and knocked him to the ground and began biting at the boy's head.

The child's screams brought the service station employees on the scene and it took three men to beat the brute into submission before the boy could be rescued. He lost so much blood from the mauling a transfusion was necessary and at the hospital today his condition is considered serious.

A third bear, a companion of those destroyed today, escaped recently and is still at large.

The Weather

The Examiner's Barometer	Peterborough Temperatures
Noon - - 29.52	To-day:
	Night low - 28
	Noon - - 53
	Yesterday:
	Highest - 58
	Lowest - - 33
	One Year Ago:
	Highest - 48
	Lowest - - 29

Four closing days of October have all registered overnight hoar frosts with minimum temperatures of 27, 30, 33 and 28 degrees respectively.

Weather Forecast

Georgian Bay — Moderate south-east winds; fair and a little milder. Tuesday: Moderate south and south-west winds; partly cloudy; not much change in temperature.

Lower Lake Region — Fair to-day and Tuesday, with a little higher temperature; moderate easterly winds to-day, shifting to south-west and south on Tuesday.

Northern Ontario— Partly cloudy to-night and Tuesday; probably light scattered showers, chiefly in northern districts, becoming somewhat cooler on Tuesday night.

Ottawa and Upper St. Lawrence Valleys — Moderate winds; fair to-day and Tuesday; cool to-night.

Lake Superior — Moderate to fresh southerly winds; fair. Tuesday: Moderate or fresh winds, shifting to northward; partly cloudy; probably light scattered showers and becoming somewhat cooler.

London—Temperature, 40; fair; calm.

Paris—Temperature, 46; foggy; south light winds.

Sun—Rises at 6.52 a.m., Sets 5.11 p.m.

Armour Road Resident Rushes From Home On Hearing Broadcast

CITIZENS of New Jersey and other American centres who went haywire Sunday night when a war scare story was broadcast in the form of a play were not alone in their terror. A resident of Armour Road in Ashburnham fled from the house in tears and rushed to the home of her brother where she told him an army from Mars had landed and were killing the people in New Jersey. He consoled her, sent her home and then spent most of the night trying to verify the story.

Youth's Arrest Clears Marmora Theft

BELLEVILLE, Ont., Oct. 31—(CP) — Culminating an extensive police probe, Elmer Partridge, 20-year-old farm hand of Percy township, was arrested during the week-end and today in police court was remanded in custody without plea for a week on a charge of breaking, entering and theft from a Marmora store. Other charges will be preferred when he again appears, provincial police stated. The youth was taken when police surrounded his home and considerable stolen property was recovered.

Shoots 2 Wolves On His Doorstep

NORTH BAY, Ont., Oct 31—(CP) —The wolf was at the door today of the Corbeil home of Elias Gauthier, North Bay hotel employee, but he didn't mind.

When he stepped out of his home to come to work, Gauthier almost bumped into two big timber wolves "sitting" on his doorstep. He grabbed his gun from a rack in the house, killed one of the wolves and wounded the other. It escaped into the woods but he trailed it and finished the job.

An hour or so later he was applying for the $30 government bounty on the two pelts. He figured the skins would bring him an additional $8.

"There is one thing about having the wolf at my door," he smiled. "I can shoot him and use the bounty to keep the hard time wolf away."

Franco's Brother Killed In Plane

BURGOS, Spain, Oct. 31 (AP)—Death in an air crash of a brother of the Insurgent leader, General Francisco Franco, became known yesterday.

Lieut.-Col. Ramon Franco, 42, was killed Friday off Palma, Mallorca, while piloting a seaplane through a storm. Three others died with him. One person was missing.

Franco flew the South Atlantic Jan. 31, 1926, the first trip from Europe to South America. He was lost for 15 days during another flight, in 1929, when he was forced down in Portugal.

Last Minute News Flashes

CALGARY, — Mrs. Fred Steiner, 38, of Retlaw, Alta., whose mysterious disappearance was reported by her husband on Sunday, was located in Calgary to-day. Police reported the woman had been found, but details were not immediately disclosed.

Hungary Sees Hitler Next Ruler

Dictatorship Hinted Only Escape From Nazi Control

By Dewitt Mackenzie
(Associated Press Foreign Staff.)

BUDAPEST, Oct. 31 (AP)—The Hungarian government headed by Regent Horthy is experiencing probably its most difficult moment since it was re-established in 1919 after the overthrow of the Bolshevist regime of Bela Kun.

Directly or indirectly this situation in the main relates to German Nazidom.

The greatest burden is fear that Hungary may, in effect, lose her independence in Chancellor Hitler's quick thrust for domination of central Europe and the Balkans since his triumph over Czechoslovakia. This country is doubly fearful because it lies against the Reich and is, so to speak, right under the big guns of the Nazis.

The regent and his ministers are burning midnight oil studying ways and means to protect the sovereignty of their state should it be menaced.

Of more immediate concern is the protracted argument between Hungary and Czechoslovakia over the former's claim to territories taken from her at the end of the Great War. The Hungarian public and army have been demanding that the government quit negotiating and occupy lands in question by force.

Don't Wish Force.

Admiral Horthy and his cabinet are said to be straining every nerve to avoid such a contingency. The Regent doesn't want to employ force against Czechoslovakia, but desires peaceful settlement through negotiation. So he has been working hard to quiet the clamor at home. The public is said to like and trust the Admiral, and he is reported to have made progress in his campaign. Meanwhile Italy and Germany will arbitrate the minorities problem this week.

The government's position is aggravated by the fact that there is a considerable Nazi party in Hungary.

Another phase of the situation is anti-Jewish feeling. Jews form about six per cent. of the population and about 20 per cent. of the population of Budapest. According to statistics, they control some 85 per cent. of industry.

All these elements unite to form a situation of such difficulty that responsible observers say it is possible, though perhaps not likely, that the government may feel compelled to resort to dictatorship. This would represent the last hope of remaining independent of Nazidom.

Such a dictatorship could not be anti-German, however. Hungary must play along with the Fatherland. There is no way out.

Five Years Given To Extortionist

GALT, Ont., Oct. 31—(CP)—Cecil W. Rhodes, 25, pleaded guilty today to 11 extortion charges, described by Magistrate J. B. Blake as "contemtible," and was sentenced to five years in Kingston Penitentiary.

Magistrate Blake said he hoped the "sentence is sufficient to let the people know this crime is not a joke." The extortion attempts were made in letters to Mrs. Eleanor Dolph of Preston, Miss K. L. Wilkes of Blair, Mrs. J. A. Wilkie and Miss Peggy Briscoe of Galt.

Crown Counsel Clement said the crime was "both cruel and cowardly." A provincial psychiatrist's report said Rhodes was able to appreciate the nature and quality of his act.

Mrs. Crothers Dies

OTTAWA, Oct. 31.—(CP)—Mrs. T. W. Crothers, widow of Hon. Thomas Wilson Crothers, Minister of Labor in the Borden government, and an active workers in the Red Cross and other charitable organizations in Ottawa, died here yesterday.

She was born at St. Thomas, Ont., and was the first student to enroll in Alma Ladies' College there. Her husband died in 1921.

Fear of Nazi Planes Is Credited For Munich Pact

Essen, Germany, Oct. 31 (AP)

JOSEF TERBOVEN, governor of the Rhineland, declared yesterday that Prime Minister Chamberlain brought about the Munich agreement not because he desided justice for the Sudeten Germans, but because he feared the German air force.

He also said Premier Daladier of France was not actuated by peaceful motives but took part in the Munich accord because he knew Germany's western front was invincible.

Terboven made his remarks in a speech at a national convention of interests connected with the mining industry.

Farmer's Wife Vanishes With $600

CALGARY, Oct. 31.—(CP)—Confronted with what appeared to be a major mystery Calgary police today sought Mrs. Fred Steiner, 38, who came to Calgary with $600 a week ago and has apparently vanished.

Her husband, Fred Steiner, farmer, arrived here yesterday. His wife told him before she left their home at Retlaw that she would go to a Calgary hospital where she trained as a nurse 18 years ago. Retlaw is 150 miles southeast of here.

A telegram received by Steiner Tuesday further puzzled police. It said: "Your wife gave birth to twins last Monday. Boy stillborn. Girl survives. Wife's condition grave."

The telegram was signed "Nurse McNab." Steiner does not know anyone by that name in Calgary. At a telegraph office police learned the address of the person sending the telegram was not obtained.

A foreign-speaking woman of about 50 years sent the message, saying she was sending it for "Nurse McNab." She could not give the nurse's address.

U.S. To Probe Radio Mars Raid Scare

WASHINGTON, Oct. 31 (A.P.). — The United States Communications Commission began an investigation to-day of a dramatic radio broadcast which led some persons to believe last night that men from Mars had attacked the United States.

Chairman Frank McNinch asked the Columbia Broadcasting System to furnish the Commission with an electrical transcription of the broadcast, a dramatized version of H. G. Wells' imaginative story "War of the Worlds." McNinch said:

"Any broadcast that creates such general panic and fear as this one is reported to have done, is, to say the least, regrettable."

McNinch told reporters that he had received many telephone calls last night about the broadcast, but that the Commission had received only 10 telegrams, all protesting it, this forenoon.

The Government of Japan has set a maximum sales price for scrap iron.

Man Wounds Girl Of 19 Then Suicides

Emily Township Girl Wounded While Talking to Family

Death followed in the wake of a shattered romance Sunday night as 24-year-old Leonard Bacon of Lindsay, brooding over the loss of his sweetheart, Myrtle Irwin, 19, is alleged to have driven to her farm home, two miles north of Fowler's Corners in Emily Township, and shot through the window with a .22 rifle wounding the girl in the neck. Then he drove to Lindsay and shot himself dead.

The girl dropped to the floor and her family feared she was killed. Dr. M. D. Earle of Omemee was called and it was learned her condition was not serious. She was taken to Nicholls Hospital this afternoon for an X-ray examination, and it was found impossible to remove the bullet.

That Bacon had intended to make it a double fatality was brought to light when a letter was found. It was intended as a post-mortem message and was scribbled on the back of an envelope and left in his pocket. It was addressed to the girl's mother, Mrs. Irwin, and read as follows:

"Mrs. Irwin,—This is what happens when everybody turns me down just over a darn lie....So I will say good-bye. We will meet in heaven, I hope I will be with the one I love, Mr. Irwin."

Dr. G. C. Collison, Lindsay coroner, said there would be no inquest.

Bullet Shatters Window

At eight o'clock Sunday night the Irwin family were grouped together in the kitchen, Mr. and Mrs. Andrew Irwin, and six young children, Laureen and Laverne, twins age 6; Ruby, 14; Jane, 12; Eileen, 10; Ione, 8. The bullet struck Myrtle in the neck after shattering the glass in the window. A few minutes before the shooting Mabel Irwin and her friend Dennis Ackerman left the Irwin home after having supper with the family and were unaware of the near tragedy. Two miles down the road they were stopped by Bacon.

"I've shot Myrtle," Bacon told Mabel. He warned Ackerman "You better take Mabel home or I'll shoot her, too." Neither Mabel nor Ackerman saw any weapon in Bacon's possession but returning home they learned of the shooting.

Bacon apparently then proceeded almost immediately to the home of a sister, Mrs. Maguire in Lindsay,

(MAN WOUNDS)
(Continued on Page 6, Column 6)

Held for Forgery

TORONTO, Oct. 31. — (CP). — Charged with forgery, fraud and theft, Hubert Halladay, 22, no address, was returned here last night by Toronto police from Brockville.

Halliday is charged with forging a check for $20 drawn on an Ottawa bank; fraud of $20 from a Toronto man, and theft of several articles belonging to a Hamilton woman.

Britain, France Left Out Of Parley On Hungary's Slice Of Czechs

BERLIN, Oct. 31.—(AP).— Not the four powers of Munich, but Italy and Germany are going to arbitrate the Czechoslovak-Hungarian territorial dispute, it became apparent today.

Czechoslovakia and Hungary, unable by themselves to resolve Hungarian claims to Czechoslovak territory because of predominant Hungarian population, accepted invitations to meet with representatives of the Fascist powers in Vienna on Wednesday.

The two disputants asked the arbitration last week.

The Hungarian claims grew from circumstances of the Munich accord of Oct. 1, by which Great Britain, France, Italy and Germany agreed that Czechoslovakia should give to Germany Czechoslovak Sudeten areas.

The Munich Accord provided also that, if Hungary did not reach an agreement with Czechoslovakia on similar claims to territory within three months, the four powers should confer again.

An offcial announcement here Sunday, however, said only the foreign ministers of Germany and Italy would meet with the foreign ministers of Hungary and Czechoslovakia.

The chief issue appeared to be who should possess Bratislava, Munkacs, Kassa and Nitra, border cities on the Czecoslovak side of the line.

Cycle Honeymoon

TERRE HAUTE, Ind., Oct. 31 (A.P.). — Mestre K. Radicali, 21-year-old Robles, Calif., cafe owner, rode 3,000 miles on a motorcycle to marry Miss Georgia Taylor, 19, here. On a honeymoon they planned a return trip to California—on the motorcycle.

Mounting Problems May Summon King Home For Weekend

OTTAWA, Oct. 31.—(CP).—With governmental problems accumulating, Prime Minister Mackenzie King likely will return to Ottawa at the end of the week following his Caribbean cruise.

Decisions concerning calling the next session of parliament, various diplomatic and Senate appointments, possible Cabinet changes and the Czechoslovakia refugee settlement problem will not be made until Mr. Mackenzie King is back in the capital.

When he left for his holiday three weeks ago, it was indicated that he might return by way of Washington in connection with the proposed revision of the Canada-United States trade pact. However, it is understood that the Prime Minister will

(MOUNTING PROBLEMS)
(Continued on Page 6, Column 6)

Five Dogs Poisoned Over Week-end At Weston Corner

Weston, Oct. 31.

OVER the week-end, no fewer than five dogs were found dead from what is believed to be strychnine poisoning at the intersection of Jane and Dufferin streets, on the outskirts of Weston. The five were owned by residents of that vicinity, and, in the case of two, their owners stated they had been out less than twenty minutes before their bodies were found. Chief J. E. Holley, who is investigating, has warned all dog-owners in that area to keep the animals indoors for the time being.

Woman Swings Tomahawk To Save Home But Gan't Beat 13 Officers Using Gas

LOS ANGELES, Oct. 31 (AP)— Disarmed of her "tomahawk," and evicted from her colonial tepee, Anna Laura Barnett still shouted defiance from her jail cell today.

But the bars seemed to offer cold proof that the woman who had twice wed the late Jackson Barnett, reputed world's wealthiest Indian, had made her last stand against federal officials in her fight to hold a share of his oil fortune.

Marshal Bob Clark and a dozen deputies, two of them women, met her hatchet threats with a tear gas attack yesterday and led Mrs. Barnett and her daughter, Maxine Sturges, from the Wilshire Boulevard home. Blinded by the gas, her throw of the hatchet was wild, but Marshal Clark took it as evidence.

"I'll come back to my house and take possession of it again the minute you turn me loose," Mrs. Barnett cried.

Clark booked her and her daughter on suspicion of resisting a federal officer, but said contempt of court charges may be filed later.

After she had lived with the aged Barnett 14 years, federal courts annulled Anna Laura's marriage to him in 1934, three weeks before he died. The home was the last thing she possessed of his fortune and she clung to that defiantly.

When the eviction order was issued she was allowed 10 days in which to move. Clark waited 10 days more before ousting her.

Utah Murderer Dies Before Firing Squad With Machine Recording Heart Action

SALT LAKE CITY, Oct. 31 (A.P.)—A firing squad executed John Deering at dawn today in state prison while an electro-cardiograph recorded probably for the first time the action of the human heart pierced by bullets.

Deering, who had sought in every way to speed his death and who participated willingly in the scientific experiment to determine how long his heart would beat after being struck, was calm to the end.

The five man firing squad was given the order to fire at 6:45 a.m. MST (8.46 a.m. EST) and at 6:48½ a.m. Deering was pronounced dead in expiation for the May 9 holdup murder of Oliver Meredith, Salt Lake City businessman.

Deering was led from his cell and strapped in his chair against a prison wall. Electric wires were attached to his wrists and carried to a delicate machine his last heart beats.

Scientists began an immediate study of the record but said it would be a number of hours before they could announce any findings.

Utah is the only state in the union using a firing squad. Convicted men are given the alternative of this or hanging. One of the five rifles used is loaded with a blank.

Deering sought to make restitution by giving his body to the University of Utah. He willed his eyes to the state that any blind person might obtain the corneas for transplanting to restore sight. Only one had asked for them.

"I didn't mean to kill Meredith, but any rat that would shoot a harmless old fellow deserves to die," he said. "It's the least I can do. I'm ready. I hope they make it fast."

Tragedies Claim Nine Lives Over Weekend

TORONTO, Oct. 31 (C.P.). — Ontario's week-end fatalities stood at nine to-day—all male. Four men died in motor fatalities, two were shot accidentally, another shot himself after wounding a 19-year-old girl, a doctor was fatally burned, and a 10-year-old boy drowned in a pond.

A youth named Mertz, said to be from North Easthope, Perth County, was burned beyond recognition last night when an automobile left the highway near New Hamburg, crashed into a tree, and took fire.

Two other occupants of the car, believed to be Stanley Helmuth and Leonard Curtis of the same district, suffered serious burns and were taken to hospital. Identification of the victims was difficult because of the multiple burns they received.

At Madsen, in the Red Lake district of Northern Ontario, Dr. Dennis Smith, 30, native of Burlington and resident physician of the Madsen Mine, died yesterday of burns received when a masquerade costume he was wearing took fire. The accident occurred on Saturday night, and details were lacking.

Ten-year-old Raymond Nardini drowned near Cobalt on Saturday when he slipped from a raft and plunged into icy waters of a small pond on Nipissing Mine property. The boy was recovered in five feet of water.

Second Raft Upsets

William McKnight, 12, on another raft, also fell in the water when his raft was tipped over as the Nardini boy grabbed at it as he went down. McKnight reached shore and ran more than half a mile to Cobalt to summon aid.

Leonard Bacon, 24, shot himself to death last night less than two hours after wounding Myrtle Irwin at the farm home of her parents near Fowler's Corners, midway between Lindsay and Peterborough.

Gordon Blaylock, 24, Hamilton, died in hospital Saturday night a few hours after the car he was driving went out of control three miles west of Grimsby, rolled over four times and somersaulted once. Three Hamilton companions, including two girls, suffered injuries and were treated at their homes.

James Thorpe, 26, York township, suburban Toronto, was killed and five Toronto companions injured when Torpe's auto went out of control and overturned in a ditch a few miles east of Toronto. The party was returning from a celebration at

(TRAGEDIES CLAIM)
(Continued on Page 6, Column 5)

Fire On Deutschland Laid To Gas In Hold

NEW YORK, Oct. 31—(AP).—An explosion and fire aboard the Hamburg-American liner Deutschland which sent three freighters racing to her rescue was blamed to-day by her master, Captain Karl Steincke, on an accumulation of gases in the ship's hold.

As the ship docked last night, its 591 passengers—laughing and joking—told anew of Tuesday's heroic 9-hour struggle by the 369 crew members to control the blaze.

Scouting the possibility of sabotage, Captain Steincke said no estimate of damage could be made until insurance surveyors inspected the burned cargo to-day. There was no visible damage to the ship's exterior.

The captain was fervent in praise of his crew, 22 of whom were overcome by intense heat before the fire was smothered by pumping live steam and 50 tanks of carbon dioxide into the smouldering hold.

The commander declared the passengers could see the smoke pouring from the bulkheads, but behaved with remarkable calmness.

Hog Quotations In Peterborough

MONDAY, OCTOBER 31

Canada Packers quote:

Hogs. — Live (delivered), $7.40; dressed weights, $9.85.

No. 1 sows, 9c off bacon prices.

Cream—No. 1 (off truck), 21c; No. 1 (delivered), 22c.

Special, 1c per pound premium.

Eggs—Large, 35c; medium, 30c; B grade, 20c; C grade, 18c; pullets, 24c.

Dealers quote:

Grain prices.—Fall wheat, 56c; spring wheat, 52c; rye, 35c; oats, 25 to 28c; malting barley, 43c; feed barley, 35c; buckwheat, 40c.

LaGuardia Lauds Murphy Regime

DETROIT, Oct. 31.—(AP).—Mayor Laguardia of New York City told 6,000 persons yesterday that "good government is contagious, and that the Murphy kind of government is bound to spread to other States."

Seated on the platform with Laguardia were Governor Frank Murphy, Democratic candidate for re-election, Homer Martin, president of the United Automobile Workers, a committee for Industrial Organization affiliate, and Frank X. Martel, president of the Detroit and Wayne County Federation of Labor, (American Federation of Labor).

"I hope the example set by the working people of Detroit to-day in coming out here to indorse the cause of good government will be followed throughout the country," Laguardia said.

"I see the dawn of peace in the labor movement right here. We should have a united front in the ranks, and I think there could be no better place to begin than in Detroit right now. Frank Murphy and New York's Senator Wagner are real friends of labor. They will help bring peace in the family."

Class Observes 25th Anniversary

Marking the 25th anniversary of the "Others" class of Murray St. Baptist Sunday school, the Sunday morning service was under class auspices, with members occupying centre aisle front seats. Miss Clara Doughty, teacher of the class, and Miss Marjorie Stenton, president, participated in the service. The speaker for the occasion was Rev. M. C. Johnson, secertar yof the Religious Education Committee of Montreal.

Twenty-five years ago, said Mr. Johnson, the world war was in the making, and were certain then that if Germany were crushed and thoroughly subdued through force there would be peace in the world, but it was found since that peace does not come through force. Unless action is motivated by love then there can be no peace between nations, individuals or elsewhere. The speaker also stressed the difference between essentials and non-essentials in Christian life. There was a tendency at times to place much stres son saying who should and should not be considered eligible to observe the Lord's Supper, while the essential thing was that people should observe and feel the spirit which was in the sacrament. Unless there is love behind our actions Mr. Johnson was certain the results would eventually be futile.

Music by the choir under the direction of Arthur Collison and a well-rendered solo by Mrs. G. M. Stenton constituted the musical program for the morning.

ENTRIES HEAVY

KENTVILLE, N.S.—(CP). — The largest collection of competitive apple exhibits in the history of Nova Scotia has been shipped to the Imperial Fruit Show in Great Britain. There were 15 individual entrants and 69 entries in the various classes.

JOHNSTON'S

PRIZE WINNERS ANNOUNCED

The results of the Draw Saturday night are as follows:

Mrs. Harry Kingdon, 580 Charlotte street, Marconi radio.

Mrs. Jennie Carroll, brake lining for car.

Mrs. G. Fallin, 576 Charlotte street; Mrs. Richardson, 482 George street and Mrs. Tom Byers, 494 Patterson street won Refrigerator dishes.

Mrs. N. Santomero, 268 Wolfe street; Miss Eva Preston, 295 McDonnell street; Mrs. R. Clifford, 172 Antrim street and A. O. Phillips, 167 Antrim street won flashlights.

Mrs. Bert Ward, 239 George street; Mrs. John Gynane, 118 Aylmer street; Mrs. V. Fortune, 49 Jackson avenue and Mrs. H. G. Walker, 774 George street all won liquid wax.

Fred Leslie, 424 Donegal street; Thelma O'Donnel, 261 Park Hill Road; Mrs. A. Meeks, 351 McGill street; Lillian Mason, 139 Hunter street; Burritt Harrison, R.R. 4, Peterborough one car cleaner.

Mrs. Cruikshanks, 211 Reid street won the door prize, a table lamp, and R. Dundas, 536 Downie street won the second door prize an electric iron.

N. Ballard, 727 George street, car cleaner. W. N. Mellis, 303 Boswell avenue, car cushion. Frank Lynch, R.R. 8, Rislone. Mrs. A. O. Phillips, 167 Antrim street, Karbout. Mrs. A. Meeks, 351 McGill street, Karbout. Mrs. W. R. Fields, 215 Princess street, anti-freeze. Mrs. J. Victor, 625 Aylmer street, anti-freeze. Miss Mildred Puffer, 592 Water street, bed lamp. Mr. J. Gaskell, 15 Hilliard street, roasting pan. Clarence Swan, R.R. 8, double boiler. E. Benson, 57 George street, 4 quarts oil. Berniece Dalton, 282 Woodbine avenue, U.S.L. Battery. Mrs. F. Batterson, 503 Albert street, one gallon paint. Mrs. David Crowley, 281 Townsend street, car cushion. Mrs. W. C. McDougall, 478 Sherbrooke street, fog lamp.

From 60-Room Castle To Cottage

The once wealthy Count Lesven Zeppelin, 42-year-old nephew of the famous designer of the German zeppelin, is pictured watching his wife, a Britisher, prepare their dinner in the dilapidated six-room cottage they occupy near Basingstoke, Eng. Once owner of a palatial 60-room castle in the Austrian Tyrol, the Count lost his fortune following Germany's annexation of Austria.

Quebec Ridings Fight Communism

MONTREAL, Oct. 31.— (CP).—Communism's part in the St. Louis provincial by-election held the spotlight to-day as voting neared in the Nov. 2 contest to fill Legislative Assembly seats in the Montreal riding and in Stanstead county.

In both constituencies, the Communist party's activities in St. Louis drew the attention of Union Nationale and Liberal leaders over the week-end. Premier Maurice Duplessis and Liberal Leader Adelard Godbout, both of the hustings in Stanstead, brought Communism into their speeches.

The Premier, speaking at Coaticook for candidate Henri Guertin, advised Liberals to "tell Godbout that they don't want to ally themselves with Communism." He added that he never, as Premier, would let it "gain a foothold in Quebec."

Godbout, the Premier whom Duplessis dethroned in 1936, accused the government of being more Communistic in policy than were some of the policies of labor unions which the government claimed had a red tinge. He spoke at Magog.

The heav yunderlining given the subject by the political chieftains was brought about by the fact that Montreal election committee of the Communist party has announced it is concentrating on defeating Louis Fitch, K.C., Union Nationale president in St. Louis. Fitch is opposing Raoul Trepanier, president of the Montreal District Trades and Labor Council who is running as a "Liberal-Democrat."

The two candidates, only ones in the St. Louis fight, squared off on the Communistic issue last night. The Labor leader denied he is a Communist; Fitch claimed he was getting open support from official Communist newspapers.

APSLEY

The engagement of Beatrice Rosalie Smith, eldest daughter of Mr. and Mrs. Charles Smith, Apsley, to William Chesel Alexander McColl, eldest son of Mr. and Mrs. Hugh McColl, Apsley, is announced— the wedding to take place the latter part of November.

Mr. and Mrs. N. Stephens have returned to their home after spending the last two weeks in South Dummer.

Mrs. W. Hales is on a visit to her daughter, Mrs. B. Lean, in Peterborough.

Ronald McDonald, Warsaw, Orville Payne, Warsaw, Miss Katherine Reid, Mr. and Mrs. Barnet, Mount Julian, M. Mahony, J. Mahony, Hector Montgomery, and Mike O'Brien, Clysdale, attended the agricultural dance on Wednesday evening.

Miss Helen Wilson is visiting at her home here.

Melville Stone and his mother, Mrs. Bob Stones, are visiting with Mr. and Mrs. W. Staples.

Rawdon Barn Burns

BELLEVILLE, Ont., Oct. 31 (CP) —A horse, 21 goats, a number of hens, season's crop and a quantity of machinery were lost when a barn situated in Rawdon Township and owned by Walter Benedict and rented by Charles Smith was burned Saturday night. Loss was estimated at $3,000. Mr. Smith observed the fire and with help of neighbors saved the house and garage.

Keeping the Congo Says Belgium Of Colony Proposal

Brussels, Oct. 31 (AP)

BELGIUM answered today with a flat "no" to suggestions she might contribute in a general redistribution of colonial territory to meet Germany's demands. Albert De Vleeschouwer, Minister of Colonies, declared "We did not steal" the Belgian Congo and "nobody will steal it from us."

Belmont Woman Struck By Auto

HAVELOCK, Oct. 31.—Mrs. Wm. Yelland, of Belmont, escaped with slight facial cuts and a severe shaking-up when struck down, Saturday night, by a car at the intersection of Oak and George streets, in Havelock. She was attended by Dr. Donald J. Holdcroft of town.

Mr. William White, also of Belmont, driver of the car which struck Mrs. Yelland, was proceeding slowly across the intersection after stopping at the north side, when the woman walked out from in front of another car directly into his path. White brought his car quickly to a halt, averting more serious injury.

The incident was investigated by Chief Constable William Akins, of Havelock.

Offers Praises To Goat's Milk

NEW YORK, October 31. — (C. P.).—Contrary to popular supposition, says a dietitian writer, there is no pronounced flavor to goat's milk. It cannot in most instances be distinguished from cow's milk by flavor, but only through its whiteness and greater richness.

The milk is alomst twice as rich in fat as cow's milk and the fat globules are infinitely smaller and more completely diffused, so fine the cream never rises, says this authority. The curd separates into clots which are soft and so soluble that it digests in about half the time required for cow's milk. Goat's milk gives an alkaline reacation and the various salts and phosphates make it a definitely superior quality milk, it is declared.

CAVAN

Mesdames W. Reynolds, R. Matchett, R. S. Staples, D. J. Hunter, and Melville Carr motored to Port Hope on Thursday, and attended the Donation Day afternoon tea and program at Hillcrest Lodge.

Mr. and Mrs. E. L. Armstrong and Dorothy, Miss Lila White and Mr. Clarence Ball spent Thursday evening with Mr. and Mrs. Kenneth Reid of Reaboro.

On Friday evening Mr. and Mrs. Edgar Fallis celebrated the thirtieth anniversary of their wedding day. The members of their family, Mr. and Mrs. W. Sutton, Mr. and Mrs. Donald Fallis, and Miss Margaret Fallis, all of Peterborough, and Mr. and Mrs. Earohman, Mr. L. Hutchison, and Mrs. Vance of Bethany, were dinner guests.

On Friday morning a red fox was seen travelling east through open fields in Cavan Centre. Several other foxes have been seen in Cavan recently.

PAVING PROGRAM

SAINT JOHN, N.B.—(CP)—Hard-surfaced roads in New Brunswick now total 810 miles. This year 270 miles were paved, and completion of a few small stretches next spring will end a program started in 1934.

Pastor Tries Passing Plate In Reverse, Each Gets $1 To Invest 6 Weeks

Walton, N.Y., Oct. 31 (AP)

THE PLATE was "passed in reverse" yesterday at the First Methodist Church here and Rev. Grant Robinson, who inaugurated the plan, termed it a "great success."

The members of the congregation took one dollar each from the plate instead of putting something on it. About 100 were at the church.

Mr. Robinson, who has been pastor for 11 years, explained it this way:—

"Each person will invest the dollar in any way he believes may be profitable and will, after six weeks, return the dollar and the profit to the church."

Women plan to embroider or make candy and popcorn and sell the products at a profit. The men will use the money in their business or on their farms.

"All were pleased with the idea," the pastor reported.

Cheese Quotes Produce and Livestock

TORONTO FEED PRICES

Following are the approximate prices quoted for feed in ton lots, packed in bags, delivered f.o.b., Toronto: Bran, $20; shorts, $22; middlings, $28; corn, $34.50; flax, $70; cottonseed meal, $38; linseed oil cakes, $46; tankage, $60; salt in blocks, 50 lbs., 50c; molasses, barrel, 19c per gallon.

MONTREAL FLOUR AND FEED

Cash grain: No. 1 Northern wheat, 70¼c; No. 2, 66¼c; No. 3, 64¼c; No. 3 C.W. oats, 35c; No. 1 feed, 34c; No. 3 C.W. barley, 46c; per bushel basis track, Montreal ex-store corn being "in bond."

Winter wheat flour. — Choice grades, in carlots, per barrel, new, to arrive, $3 to $3.25.

White corn flour.—Per barrel, in jute bags, delivered to the trade, in carlots, $4.10, in broken lots, $4.40

Millfeed. — Bran, $20.25; shorts, $22.25; middlings, $28.25; a ton, carlot quantities, delivered in Montreal freight points.

Brewers' dried grain, wholesale, $20 a ton; retail, $22 a ton.

Rolled oats, bag of 80 lbs., delivered to the trade, $2.60; which includes sales tax.

Baled Hay—Extra No. 2 timothy, $10.50; No. 2 timothy, $10; No. 3 timothy, $8.50 per ton f.o.b. Montreal.

MONTREAL PRODUCE

Prices for butter, cheese and eggs ruled steady on the Montreal open produce markets last week, according to Dominion Department of Agriculture reports, while potatoes firmed.

Creamery butter prints to retailers sold for 23½ to 24¼c a pound, and creamery solids for 23 to 23¾c. Western butter delivered in Montreal was offered at 22¾ to 23. Quebec No. 1 pasteurized in wholesale jobbing lots was 22¾c. Receipts: 8,678 boxes, including four for export.

Cheese sold at 13¾c to 14c a pound for Ontario white and colored; 13½c for Quebec white, and 13¾c for Quebec colored. Receipts: 23,746 boxes, including 2,431 for export.

Graded egg shipments in used free cases were offered at 39 to 40c a dozen for A-large, 36 to 37c for A-medium, 29 to 30c for A-pullets, 26 to 27c for B-large, and 20½ to 21c for C. Receipts: 7,864 cases, including 3,238 for export.

Potatoes.—Quebec No. 1, 80's, 80 to 90c: Quebec, No. 2, 80's, 70 to 80c; N.B. No. 1, 80's, $1 to $1.10.

CHEESE BOARDS

Alexandria.—Boarded 1,275 boxes of white cheese and 509 boxes of colored. All sold at 13 13-16c as follows: Hodgson and Rowson, 403 boxes of white and 434 boxes of colored; Ayers, 306 boxes of white; Lovell and Christmas, 566 boxes of white, George Hodge, 75 boxes of colored. The usual buyers were present.

Belleville.—On Saturday's cheese board, 2,070 white cheese sold at 13 7-16c and 48 colored cheese were sold at 13½c. Buyers were Hart, McCreary, Morton and Cook.

Campbellford.—There were 732 boxes of white cheese and 500 of colored offered here Saturday. All the white and 455 for the colored sold at 13¼c. The balance, colored, was unsold.

Casselman.—Boarded 713 boxes white, 77 colored. All sold at 13¾c.

Cornwall.—On Cornwall Cheese Board Saturday afternoon 111 white and 1,046 boxes of colored cheese sold at 13¾c.

Delta boarded 948 boxes of white cheese and 579 boxes of colored. Osmond bought 622 boxes of white; Beckett bought 326 boxes of white and 380 boxes colored at 13¾c; and Taylor bought 199 boxes of colored at 13 5-16c. Buyers present were Osmond, Taylor, Beckett, Dool, E. F. Bresee, B. P. Bresee and Caldwell.

Finch.—Boarded 83 boxes white, 391 colored. White sold at 13¾c, colored at 13¾ and 13 5-16c.

Iroquois. — Boarded 325 boxes white, 864 colored. All sold at 13¾c.

Kingston. — Boarded 258 boxes white, 870 colored. White sold at 13 5-16c, colored at 13¾c.

Lansdowne.—Boarded 48 boxes white, 407 colored. All sold at 13¾c.

Madoc.—At Madoc Cheese Board, 595 white cheese were offered; all sold at 13 5-16c.

Napanee. — Boarded 1,000 boxes white, 238 colored. All sold at 13¾c.

Ottawa—Boarded 734 boxes white, 244 colored. All sold at 13¾c.

Perth.—Boarded 532 boxes white, All sold at 13¾c.

Vankleek Hill.—Boarded 2,175 boxes white, 546 colored. All sold at 13¾c.

Riviere du Loup, Que.—100 boxes of butter. All sold at 22¼c.

St. Pascal, Que.—Boarded 100 boxes of butter. All sold at 21 11-16c.

Winchester.—Boarded, 391 boxes colored, 45 white. All sold at 13¾c.

CAMPBELLFORD CHEESE.

Cheese advanced fractionally on the Campbellford Board Saturday when a total of 1,232 were sold at 13¼ cents, 1-16 above last week's quotations.

Thirty factories boarded 732 white and 500 colored as follows: Avonbank 49w; Beaver, 37w; Brae, 26w; Crow Bay, 40w; Cedar Creek, 49w; Empire, 57c; Hoards, 53w; Ideal, 37w; I.X.L., 19w; Kimberly, 40w; Menie, 42c; Percy (Warkworth), 68c; Prince of Wales, 38w; Rylstone, 48w; Stanwood, 26w; Trent Bridge, 50w; Woodlands, 34w; Bobcaygeon, 30c; Burnley, 36w; Brickley, 26c; Daisy D. 45c; Indian River, 30w; Pine Grove, 33c; Selwyn, 36c; Warsaw, 30c; Warminster, 23c; Killarney, 45c; Ormonde, 30w; Young's Point, 24c; Oakdale, 11c.

CAMPBELLFORD MARKETS

Eggs.—Prices were down two cents from last week, with produce dealers paying the following prices for ungraded eggs delivered in Campbellford on Saturday: A-large, 35c; A-medium, 32c; A-pullets, 24c; B grade, 20c; C grade, 16c.

Cream. — Delivered prices for churning cream quoted unchanged. Special, 23c; No. 1 grade, 22c; No. 2 grade, 19c. Truck cream, one cent less.

Poultry (live weight).—Hens, over 5 lbs., 11c, 9c, 8c; 4 to 5 lbs., 10c, 8c, 7c; under 4 lbs., 9c, 7c, 6c. Old roosters, 7c, 5c, 4c. Chickens: 6 lbs. and up, 14c, 12c, 11c; 5 to 6 lbs., 13c, 11c, 10c; under 5 lbs., 12c, 10c, 9c.

TORONTO CHEESE

TORONTO, October 31—(CP). — Wholesale cheese prices were lower to-day with dealers buying large, colored, paraffined and government grades at 13¾c.

Wholesalers offered cheese to retailers at the following unchanged prices: New, large, 15¼c; twins, 15½c; triplets, 15¾c. Old, large 21c; medium, 20c.

TORONTO PRODUCE

TORONTO, October 31—(CP). — Wholesale prices (United Farmers Co-operative Co.) to-day were:

Eggs.—Grade A-large, doz., 37c; grade A-medium, 33c; pullets, 26c; grade B, 24c; grade C, 18c.

Churning Cream. — No. 1 lb., 22c; No. 2 lb., 19c.

Butter.—No. 1 solids, lb., 22½c; No. 2 solids, 21½c; No. 1 prints, 23½c; No. 2 prints, 22½c.

Potatoes—Bag, f.o.b. in Toronto: New Ontario, 90c.

Mill Feed. — Bran, 21; shorts, 23; middlings, 30.

TORONTO POULTRY

TORONTO, October 31—(CP). — Wholesale poultry prices supplied by United Farmers Co-Operative Co. to-day were: Broilers, 1¾ to 2½ lb., live 14 cents; dressed, 18c; chickens, over 6 lb., live, 15; dressed 19c; 5 to 6 lb., live 14; dressed 18; 4½ to 5 lb., live 13c; dressed, 17; under 4½ lb., live 12, dressed 16.

Hens over 5 lb., live, 13c; dressed 16c. 4 to 5 lb., live, 12c; dressed 15c. 3½ to 4 lb., live, 10c; dressed, 13c; 3 to 3½ lb., live, 9c; dressed, 12c. Old roosters over 5 lb., 9c; dressed, 12c.

BACON-HOG MARKETS

TORONTO, October 31—(CP). — Bacon-hog prices moved higher at three markets to-day, with other points reporting steady prices. Brantford, Chatham and Hull gained 10 to 25 cents.

Liveweights. — Brantford, $7.50; Chatham, $7.50; Hull, $7.40; Peterborough, $7.40.

Dressedweights. — Chatham, $10; Hull, $10.15; London, $9.75; Stratford, $9.75; Peterborough, $9.85.

MONTREAL POULTRY

Chickens, 5 lbs. up, frozen milk-fed A, 27 to 30c; selected B, 21 to 27c. Turkeys, 12 lbs. up, A, 30 to 32c; B, 27c; 10 lbs. down, A, 25 to 26c; B, 23 to 24c. C, 20c. Fowls, 6 to 8 lbs. up, A, 20 to 23c; B, 22½c. (Poultry prices nominal).

EAST BUFFALO LIVESTOCK

Hogs, 2,100; good and choice, 180 to 240 lbs., $8.25 to $8.35; comparable weights trucked in, $8.15 down; few 120 to 140 and 250 to 290 lbs., $7.75 to $8; packing sows, $7 to $7.50.

Cattle, 1,750, including 400 Canadians; choice yearlings held above $11.75; shortfeds sold $10.50; moderately covered to fat grassers, $8 to $8.75; bulk plain to medium steers and heifers, $7.25 to $7.75; beef cows, $6 and above; lightweight bulls, $4.85 to $5.65.

Calves, 500; good and choice largely $12; plain and medium, $8 to $11.

Sheep, 3,000; good to choice $8.25 to mainly $8.50 and $8.75; medium and mixed grades, $7 to $8; breeding ewes to country around $8.50 per head.

FRUITS AND VEGETABLES

TORONTO, October 31—(CP). — Wholesale prices on fruit and vegetables supplied by White and Company to-day were: Canadian grapes, green or blue, 6-qt. leno basket, 35c; Rogers red grapes, 30 to 35c; Wealthy apples, No. 1, $1 to $1.25 bushel; Snow apples, $1 to $1.25.

Ontario mushrooms, 25 to 30c lb.; Canadian new potatoes, 90c bag; Leamington onions, 50-lb. bag, 75 to 85c; Canadian Spanish onions, 50 lb., $1.75 to $1.85; Canadian celery 25 to 35c doz.; Canadian radishes, 15 to 20c doz.; Ontario beets, 10c dozen.

Local tomatoes, 11 qt., No. 1, 40 to 50c; 6 qt., 25 to 30c; spinach, 35 to 40c; cauliflower, 50 to 75c bushel; head lettuce, 3 doz. to box, $1; cabbage, 35c bushel; Ontario parsley, 6 qt., 25c; green peppers, 11 qt., 25 to 30c; red peppers, 25 to 30c.

California grapes, Red Emperors, $2; Lady Fingers grapes, $2.25; black Ribiers, $2.25; California Bartlett pears, $3 to $3.75, according to size; California Valencia oranges, $3.35 to $4.50; Florida oranges, $4.

California lemons, Red Ball, 270's and 300's, $4.25 to $4.50; 360's, $4; Florida grapefruit, $3.25; Texas grapefruit, $3.25; Jamaica limes, boxes containing 226 to 281, $2.50; Jamaica cocoanuts, sacks containing 100, $3.50; California pomegranites, $1.75.

California green olives, boxes containing 21 lb., $2.50 to $2.75; Mayflower cranberries, 25 lb. boxes, $3.75; Nova Scotia cranberries, $3.50; California Iceberg lettuce, 5 doz. crates, $4 to $4.25; 6's, $4 to $4.25; California tomatoes, $2.75 lug.

Idaho new peas, $2.50 bushel; sweet potatoes, bushel hampers, $1.25 to $1.35; Tennessee yams, $1.35; Louisiana beans, Bountiful, $2; Wax and Valentine, $2.25; Louisiana cucumbers, boxes containing 75, $3.25.

Colborne Strike Settled On Year Pact

PORT COLBORNE, Ont., Oct. 21—(CP).—A one-year agreement approved by a majority of the striking employees of the Humberstone Shoe Company today paved the way for gradual return to work of the 200 strikers.

The agreement, drafted by company and employee representatives meeting with Hon. Norman O. Hipel, Ontario Labor Minister, was ratified last night by a meeting of strikers on a split vote but failed to be accepted by the Canadian Shoe Workers' Union. That union was not cited in the contract.

The strike arose when the plant was reopened recently and the workers protested a proposed reduction in wages and demanded improved working conditions.

Under the agreement approved last night the basic rate of pay will be maintained and there will be no union discrimination. A seniority list will be established and from that list employees will be recalled to work as production increases.

In case of future disagreement between the company and the shop committee of its employees, the Ontario Department of Labor will act as arbiter.

TORONTO LIVESTOCK

TORONTO, October 31—(CP). — Cattle trade was fairly active on Toronto Livestock Market to-day, with prices strong to 15 cents higher on all steers and heifers. Calves were firm and sheep and lambs steady. No hog prices was set by early afternoon. Cattle holdover from Thursday was 300 head.

Receipts reported by the Dominion Livestock Branch were: Cattle, 4,860; calves, 1,730; hogs, 1,820; sheep and lambs, 2,400.

Fresh cattle receipts included 1,050 from the West.

One load of choice heifers reached $5.75.

Butcher cows were slow at a general top of $4. Common to medium cows were plentiful at $2.65 to $3.35; with canners and cutters at $2.25 to $2.50. Good bulls made $4 to $4.25, bolognas, $3.50 to $3.65. Choice fed calves traded at $8.50 to $9.50; mediums from $6 to $6.50. Stockers ranged from $4 to $5, and some light stocker calves went as high at $5.50.

Choice veal calves were priced at $9.50 to $10. Heavy Westerns brought $4 to $6.25. Grass calves were $4.50 to $4.75.

Previous close on off truck bacon hogs was $7.75.

Good ewe and wether lambs delivered by rail made $7.75, and by truck $7.50. Bucks and heavies sold at a discount of $1. Culls were $6 cwt. Sheep ranged generally from $2 to $4 cwt.

WINNIPEG GRAIN.

WINNIPEG, Oct. 31 — (CP). — Winnipeg wheat futures showed little change to-day, mainly because outside markets were firm. Operations virtually ceased in the last hour and final quotations were unchanged to ¼ cent lower, October 60, November 59½, December 59b, and May 62⅜ to ½.

Continued absence of Canadian wheat export demand accounted for listlessness. Prices eased fractionally on early Chicago weakness, but firmed later as Chicago appeared to ignore forecast of rains in southwest dry areas.

Prairie wheat marketings Saturday were a little lower at 1,502,000 bushels.

Cash wheat turnover was small with prices firm. Coarse grains attracted little attention and prices for the most part were at the same levels as Saturday.

Saturday's Quotations.

	Open	High	Low	Close	Prev Close
Wheat—					
Oct.	58⅛	60¼	58⅛	60	58¾
Nov.	58⅛	59¾	58⅛	59¾	58⅝
Dec.	58¼	59⅛	58¼	59	52½
May	61⅞	62¾	61⅞	62½	62⅛
Oats—					
Oct.	27⅛	27½	27½	27⅞	27¼
Dec.	26⅞	27¼	26⅞	27¼	26¾
May	28⅛	28⅝	28	28	28

MARKET QUOTATIONS

Quotations Complete To Closing Time

Toronto Stocks

Leeming and Leeming

	High.	Low.	Close
Abitibi	3⅞	3⅜	3¾
Abitibi Prfd	29¾	29½	29½
Beauharnois	3⅜	3⅜	3⅜
Bell Tel	166	165½	166
Brazilian	11⅞	11¾	11⅞
Brews & Dist	4½-5		—
Brew Corp	155-165		—
Brew Corp Prfd	21	—	—
Bakeries	17	—	—
B A Oil	21	20½	21
B C Pow A	26½-28		—
Build Prod	60	59	59
Burt F N	24	—	—
Can Bud	4-4¾		—
Can Bread	4¾-5		—
Can Cement	9-9½		—
Can Car & F	16	15⅞	15
Can Dredge	21½-24		—
Can Malting	33	—	—
Can. Pocific	6⅜	6¼	6⅜
Can Alc A	3	—	—
Can Alc B	2¾-3¼		—
Can Oil	12	—	—
Cockshutt	9	8¾	9
Con Smelt	65¼	64⅞	64⅞
Can Canners	4¼-5¼		—
Dom Bridge	35⅝	23½	23½
Dom Stores	7¼	—	—
Ford A	23⅜	23½	23½
Fanny Farmer	21⅝	21½	21½
Con Gas	175½	175	175½
Gyp L & A	6⅝-7¼		—
Gen Electric	225A	—	—
Gen Steel W	9⅛	9½	—
Ham Bridge	7½	7¼	7½
Honey Dew	25-40		—
Imp Tobacco	15½-16		—
Imp Oil	17⅝	17½	17⅝
Int Pete	27¼	27	27
Int Util A	6-8½		—
Int Util B	75-85		—
Laura Secord	70	69½	69½
Loblaws A	24	23¾	24
McC Front	8	7⅞	8
Mont L H & P	30¼	30	30
Massey-Harris	7¼	7⅛	7¼
Massey-Harris Prfd	55½	55	55
Nickel	56½	55¼	56½
Page Heresy	100-102		—
Press Metals	21½	—	—
Rogers Maj	3⅛	3	3
Stan Paving	3	—	—
Shawinigan	20¾	20½	20½
Steel of Can	75½A		—
C Vinegars	14½-16		—
C Wineries	3-3¼		—
Westons	12½-13		—
Walkerville Brew	1¼-1¾		—
Walkers	50¼	49¾	50
Walkers Prfd	19⅞	19⅜	19⅞
Cons Paper	8¾	8⅝	8¾

Bombers Kill a Child

ALICANTE, Spain, Oct. 31.—(CP-Havas.) —A child was killed, six civilians wounded and four buildings destroyed when a squadron of five Italian-made bombers attacked Alicante and its suburbs to-day.

Toronto Mining

Biggar and Crawford

	High.	Low.	Close
Aldermac	56	—	—
Amm	14	—	—
Augite	33½	—	—
Arntfield	14	—	—
Buffalo Ank	14	—	—
Beatty	126	—	—
Bidgood	31	—	—
Base Metals	33	—	—
Bankfield	36	—	—
Bralcrne	950-965		—
Bobjo	24½	23	24
Bunker Hill	11-11½		—
Brown Oil	27	—	—
Chesterville	121	—	—
Calgary-Edm	235	—	—
Coniarium	135	133	133
Central Pat	245	—	—
Coast Copper	290	—	—
Can Malartic	88	—	—
Chromium	67	—	—
Castle	110	—	—
Davies	26	—	—
Dome	32-32¼		—
Eldorado	215	—	—
East Mal	215	—	—
Falconbridge	560	—	—
Francoeur	22-25		—
God's Like	39	—	—
Gunnar	65-67		—
Goldale	21	—	—
Gillies	12½	—	—
Home Oil	118	115	118
Hard Rock	190	—	—
Harker	10	—	—
Hollinger	15½	—	—
Hudson Bay	33	—	—
Howey	25-26		—
Jacola	14	—	—
Jellicoe	17¼	—	—
Kirkland Lake	127	—	—
Kirkland Hud	50-65		—
Kerr A	176	—	—
Little L Lac	275	—	—
Leitch	73	—	—
Lakeshore	50¼	—	—
Noranda	79	—	—
Moneta	131	127	127
Madsen	47	—	—
McIntyre	50⅞	—	—
Macassa	510	—	—
MacLeod	340	—	—
Mining Corp.	230	—	—
McKenzie	132	128	128
McWatters	90	—	—
Naybob	49	—	—
O'Brien	295	—	—
Oro Plata	36	—	—
Okalta	160	142	150
Omega	56-58		—
Payore	11	—	—
Paymaster	56	—	—
Preston	148	146	147
Pickel Crow	510	—	—
Perron	137	—	—
Powell	235	—	—
Pend Oreille	210	205	205
Premier	225	—	—
Read Auth.	360	—	—
Pamour	455	—	—
Reno	30	—	—
Sherritt	155	148	153
Siscoe	173	165	165
San-Antonio	121-125		—
Sudbury Bas.	280-300		—
Sullivan	97-102		—
Sylvanite	320	—	—
Sladen	72	67	71
Stadacona	52	—	—
Tech Hughes	460	—	—
Uchi	147	—	—
Ventures	575	550	555
Waite Amulet	830	800	815
Wright H.	780	775	775
Lapa	34	—	—

Grain Quotations

Leeming and Leeming

	July.	Dec.	May
CHICAGO			
High	66⅝	65⅛	67
Low	66¼	64¾	66⅝
Close	66⅝	64¾	66⅝
WINNIPEG	Oct.	Dec.	May
High	60⅜	59¼	62¾
Low	59⅝	58⅞	62¼
Close	60	59	62⅝

15 Million Loan

LONDON, Oct. 15—(CP-Havas). —Great Britain and France have agreed to grant loans of £3,000,000 ($15,000,000) and £2,025,000 ($10,125,000) respectively to Bulgaria to increase commerc

PERSONAL AND SOCIAL

Miss Ruby Coad of this city spent the weekend with Lindsay friends.

◇ ◇ ◇

The Misses Edna and Zita Kennedy of Sophia street were in Detroit, Michigan, for the weekend.

◇ ◇ ◇

Mr. and Mrs. James Turnbull, Guelph, were week-end guests of Mr. and Mrs. D. Barrigan, Bolivar Street.

◇ ◇ ◇

Mr. John T. Lane of Los Angeles, California, visited during the week-end with his brother, Mr. A. P. Lane and Mrs. Lane, Brock street.

◇ ◇ ◇

Miss Shirley FitzSimmons, a pupil of Mrs. Dorothy Rowland Pammett, has passed with honors her Hawaiian guitar examination.

◇ ◇ ◇

Mr. and Mrs. J. Dixon and son of Rochester, N.Y., were visiting with Mrs. Dixon's parents, Mr. and Mrs. J. Bestard of the Provincial Highway during the weekend.

◇ ◇ ◇

Miss Muriel and Miss Marjory Dixon of Rochester, N.Y., were guests during the week-end of their cousin, Miss Marion Juby, 319 Boswell street.

◇ ◇ ◇

Mrs. Frank James and Mr. Herbert Spencer of Toronto visited on Saturday and Sunday with the former's daughter, Mrs. W. H. Burford and Mr. Burford.

◇ ◇ ◇

Mr. C. B. Shaver of Manning avenue, and manager of the Bell Telephone Company here, is making a satisfactory recovery from his recent operation in St. Joseph's Hospital.

◇ ◇ ◇

Miss Marion Ringer who has been visiting with her parents, Mr. and Mrs. Arthur A. Ringer, Sherbrooke street, has returned to the Belleville Hospital, where she is nurse-in-training.

◇ ◇ ◇

The condition of Mr. Leonard Henderson is reported this morning as being unchanged. Mr. Henderson, whose address is R R. No. 3, Millbrook, underwent a serious operation the first of last week in Nicholl's Hospitals.

◇ ◇ ◇

Miss Edith Saundry, Toronto, Mr. Wilbert Armstrong and Mr. Roy Armstrong, Niagara Falls, Mr. Clayton Armstrong and Mrs. Frank Melville, Toronto, were in the city for the funeral of the late Mrs. A. E. Armstrong.

◇ ◇ ◇

In honor of the fourteenth birthday of their daughter, Dorothy, Mr. and Mrs. Gerald Higgins of 414 McDonnel street entertained on Friday evening at a happily-arranged birthday party for about thirty guests.

◇ ◇ ◇

Friends of Mrs. J. W. Hales, 635 Stewart street, will regret to hear of the sudden death of her brother, the late William A. Watt of Alexander, Manitoba, in the Brandon Hospital on Sunday, October 30, after a few days' illness.

◇ ◇ ◇

Mrs. Bertha L. Stavert, Field Director of the Community Welfare Council, Toronto, who has been conducting a ten-day course in Handicraft work at the Y.W.C.A. here, leaves tomorrow for Lakefield, where she will conduct a similar class during the coming week.

◇ ◇ ◇

Toronto guests of Mr. and Mrs. W. H. Burford on Sunday were Mr and Mrs. James Burford, Mr. and Mrs. Robert Jackson, Miss Rhona Jackson, and Mrs. W. A. Curtis. Mrs. Curtis (formerly Pearl Burford) taught for several years in the Peterborough Conservatory here, and on Saturday conducted a delightful recital at the Heliconian Club, Toronto, where she is well known in musical circles.

◇ ◇ ◇

We Noticed

With great-grandmother's hoops promising to all but dominate evening fashions, suitable slippers —the 1939 version of the tiny low-heeled pumps that peeped so enchantingly from beneath her voluminous ruffled petticoats—dance on the fashion scene.

◇ ◇ ◇

A friend who has just returned from New York tells us that exclusive shops show several slippers of this type, both in suede and patent, some strapped, some plain, and one with open toe and heel. Grosgrain bows trim the toes and grosgrain insets tapering from the arch and widening around the heel give a becoming illusion of height. Great-grandma would have said they are "simply divine!"

Barbara Storey Entertains

Halowe'en favors and streamers were used to deck the table at a birthday supper given Friday evening in honor of her tenth birthday by Miss Barbara Storey.

Her young guests included: Margaret and Shirley Storey, Verla Ferguson, Florence Robinson, Alice Lenard, Rose Marie Vincent, Mary Garvey, Jean Knott, June Clarke, Muriel Davis, Barbara Storey, Laura Storey and Mildred Storey.

◇ ◇ ◇

Mrs. R. Shaw Wins Lucky Draw

A successful social evening was held on Friday by the Peterborough Workers' Unemployed Association at 464½ George street, when a fine program of games and music was provided.

A feature of the evening was the draw for prizes, for which tickets had been sold by the members of the Association. The draws were made by little Irene Mead, and the first prize, a pair of wool blankets, was won by Mrs. Robert Shaw of Apsley with ticket No. 355. Second prize, a satin comforter, was won by Mrs. Wm. Murray of 249 Dalhousie street, with ticket No. 202. Third prize, a pair of feather pillows, went to Billy Reynolds, 316 King street, who held ticket No. 464.

The door prizes were won by Mrs. Wm. Downer, Lake street, and little Pauline Godfrey, 22 Brown street. Social evenings are planned for each Friday throughout the winter months by the Association.

◇ ◇ ◇

Party Given For "Dream Home" Occupants

A surprise party for Mr. and Mrs Stanley Jackson of Kenneth Avenue who will shortly take up residence in the Kiwanis "Dream House," won this Fall in the Kiwanis Draw by Mr. Jackson's sister, Miss Eurena Jackson, was given by thirty friends and neighbors when they gathered at the Jackson home recently.

A table lamp was presented to Mr. and Mrs. Jackson by Mrs. Lyle Quakenbush, and an address paying tribute to their value as splendid neighbors was read by Mrs. Orville Muldrew.

Tea was served by Mrs. Smith, Mrs. Quakenbush, Mrs. Lancaster and Miss Violet Muldrew.

Present were: Mr. and Mrs. Walter Roseborough, Mr. and Mrs. H. Smith, Mr. and Mrs. W. Walters, Mr. and Mrs. Quakenbush, Mr. and Mrs. Lancaster, Mr. and Mrs. Cartner, Mr. and Mrs. Hunter, Mr. and Mrs. Stanley Jackson, Mr. and Mrs. Orville Muldrew, Mr. and Mrs. H. Muldrew, Mrs. A. Muldrew, Mrs. M. Muldrew, Mable, Eurena and Irma Jackson, Lauretta, Leola and Elva Roseborough, Hilda McKibbon, Kate Monroe, Hazel Little, Mary Hunter, Betty Burgess, Violet Muldrew, Lorne Jackson and Clarence Mercer.

◇ ◇ ◇

Entertain At Gay Party

Miss Marjorie Reid and Miss Margaret Reid of George street entertained jointly at a gay Hallowe'en party on Friday evening. Hallowe'en colors were used to decorate the house, and after an evening of dancing and games, tea was served by Miss Myrtle Zinston, Miss Phyllis Meehan, and Miss Elsa Smith.

Guests included: Dorothy Simmons, Lois McBride, Jean Pearl, Phyllis Marshall, Jean McLeod, Peggy Leonard, Patsy Primeau, Marjorie Jackson, Elsie Johnston, Inez Killoran, Gloria Wells Myrtle Zinston, Gladys Gardiner, Phyllis Meehan, Elsa Smith.

Don Metheral, Allan McQuarrie, Vic Walling, Max Paterson, Len Barringer, Stanley Reylott, Gordon Paterson, Ormond Strano, Emile Armstrong, Harold Mason, Reginald Mason, G. Smith, Gerald Courneya, George Cooper, Ken Cox, Douglas Barringer.

◇ ◇ ◇

Comic Pictures Features of Party

In celebration of his fifth birthday, little Raymond Cole, son of Mr. and Mrs. R. Cole, McGill street, entertained a number of his playmates at a jolly Hallowe'en party. After the birthday supper at a table gay with decorations in Hallowe'en colors, a moving picture entitled "Pop Eye and our Gang" was enjoyed by the young audience.

Guests included: Shirley Watkins, Beverly Watkins, Dorothy Doleman, Marilyn Doleman, Barbara Doleman, Betty Sims, Richard Miller, Jackie MacKee, Donald MacIntyre and Kennie Larone.

◇ ◇ ◇

"Happy Hexigan" Club Party

Games, frolics, and fancy dresses were happy lightlights of a delightful Hallowe'en party given by the "Happy Hexigans," a group of teenage girls, in the Girl Guides hall on Thursday evening.

Refreshments were served by Mrs. A. P. Land, Mrs. A. Pink, and Irene Constable. The girls are indebted to Mrs. Whalon, the Guide Captain, through whose kind permission the hall was made available.

Those in attendance included: Dorothy Constable, Sadie Land, Betty Griffith, Doris Fausette, June Killingbeck, Iva Edwards, Pearl Trethewey, Nancy Moore, Bill Torrance, Don Kingdon Bob Smith, Shirley Clarke, Wallace Harrison, Edwin McEwen, and Lyle Powers.

◇ ◇ ◇

Cheerful Workers' Bible Class Entertained

The Cheerful Workers' Bible Class of St. James' Sunday school were entertained Friday evening at a jolly Hallowe'en party at the home of Mrs. J. O. Fife, Princess street.

With lights turned low, the inevitable witch in the background provided a real holiday setting for the ghost stories told and the community singing which followed.

In charge of Mrs. Baldry, a fine musical program was given.

Duet, "My Lord is Near"—Mr. and Mrs. H. Turner.

Reading—Mrs. Kennedy.

Piano duet—Mr. and Mrs. Ashton Fife.

Reading—Mrs. C. Olaveson.

Mouth organ selection— Harold Fife.

Reading—Mrs. W. A. Wood.

Contests were also enjoyed before the parade of the excellent custumes.

Refreshments were dispensed by the capable committee in charge of Mrs. Copping and the appreciation of the class expressed to Mrs. Fife for her hospitality and to all assisting in making the evening a success.

◇ ◇ ◇

Whibbs - O'Neill

DOURO, Oct. 31.—A pretty wedding of interest locally took place at St. Anthony's church, Toronto, on Monday morning when Viola O'Neill, elder daughter of Mr. and Mrs. Michael O'Neill of Downeyville, was united in marriage to Thomas Whibbs, son of the late Thomas Whibbs and Mrs. Whibbs of Douro.

The bride was given in marriage by her brother, Emmett. The ceremony, which took place in the sanctuary, was performed by Monseignor McGrand. The bride was gowned in wine velvet dress, street length, wine velvet hat with shoulder length veil and black accessories. She wore a corsage bouquet of cream colored roses and maidenhair fern. The bridesmaid, Miss Loretta O'Neill, sister of the bride, was gowned in navy blue velvet dress, navy velvet hat and blue accessories. Her corsage was of red roses. The groom was supported by his brother, Mr. Roman Whibbs of Peterborough.

The groom's gift to the bride was a chain and locket; to the bridesmaid a large dress ornament and to the best man a tie clip.

A wedding breakfast for immediate friends was served at a restaurant. Mr. and Mrs. Whibbs are residing at 757 Dovercourt Road, Toronto.

Mrs. Thomas Whibbs of Douro and son Roman of Peterborough and Mrs. Michael O'Neill and sons, Emmett and Stanley of Downeyville, were in Toronto for the wedding.

Kay Coughlin Weds Leo John Collins

Sacred Heart Church was the setting for a lovely wedding on Saturday, when Kay Coughlin, daughter of Martin Coughlin and the late Ada Harrigan of Douro, became the bride of Mr. Leo John Collins, son of Mrs. Collins and the late John Collins. Rev. Dr. Grant performed the ceremony, and organ music was played by Mr. Armstrong.

Given in marriage by her brother, Mr. Clarence Coughlin, the bride was charmingly gowned in white Duchess satin made on slenderizing princess lines. A row of tiny covered buttons reached to the dress hem, and the collar and yoke were fashioned of suede lace. Her veil of white silk net fell gracefully to her finger-tips from a headdress of orange blossoms, and she carried a bouquet of Bettertime roses.

Miss Eva Hopkins attended the bride, wearing a gown of turquoise blue taffeta, with very full hoop skirt, and demure square neckline. She wore a shoulder-length blue veil and carried Rapture roses.

Mr. Joseph P. Joree was best man.

After a reception at the home of the bride's aunt, Mrs. F. Collins, Lake street, the young couple left for a trip to Niagara Falls and Buffalo, the bride wearing a frock of wine wool with matching hat, a black fur coat, and black accessories. On their return, Mr. and Mrs. Collins will live at 39 George street.

DOROTHY DIX

If You Want to Have Friends You Must Work Overtime Cultivating Them, Then You Must Never Presume Too Much in Your Dealings With Them.

A YOUNG girl asks me if I will tell her how to make and keep friends. Well, the first rule for making friends is to be friendly yourself. We just naturally like those who like us and are drawn to those who show that they admire us and enjoy our society. Go more than halfway to meet people, and they will come the balance of the distance to you.

Develop what salesmen call a good approach. Be easy to know. Don't expect strangers to make all the advances and work like coal-heavers for the privilege of getting acquainted with you. The world is too full of affable folks for us to bother with the standoffish. You might have every charm and virtue, and nobody would ever find it out if you shut yourself up in your shell and waited to be pried out.

If you want to keep friendship alive you must cultivate it. Otherwise it will die of neglect. Show those you wish for friends little attentions. Give them unceasing proof that they are in your affections by sending them a newspaper clipping or a magazine or a box of some special candy that they like, and that will make them feel that you are thinking about them and remembering their tastes and habits. never neglect writing letters of condolence and sending telegrams of congratulation. Many a friendship has been made by a 3-cent stamp and many a friendship lost for lack of one.

Don't be possessive in friendship. Because a girl gives you a place in her heart don't think that you own her body and soul and have a right to monopolize her. Don't be jealous of her other friends. Don't resent her going places and doing things without you. Don't make her afraid to give a dinner to which you are not invited or do anything which doesn't include you. Make your friendship something that adds to her pleasure instead of being a burden if you want it to last. And this goes double for a girl's friendship with a boy.

Don't be bossy. Friendship gives one many privileges, but not the right to be a dictator and to deprive others of their personal liberty. So don't try to pick out your friends' hats and dresses or tell them what color nail enamel to wear or how to have their hair cut. And, above all don't be one of those pestiferous friends who are always urging you to leave your own doctor and dressmaker for theirs, and join all the clubs to which they belong.

Don't make a graft of friendship. Don't think that because people are fond of you it gives you the right to use their cars as if they were your own, borrow their books without returning them, visit them uninvited and ask favors of them. There is no meaner racket than using your friends for your own advantage, because you are taking advantage of the fact that they are in a position where they cannot defend themselves.

Don't get too intimate with your friends. There is no such preservative of friendship as a decent amount of formality and reserve, so don't be a back-door friend. Come in the front way. So shall you see just so much of her life as your friend wants you to see. And never tell even your most intimate friend all the secrets of your heart, for if you do the time will surely come when you will hate her for knowing too much and becausce of your own indiscretion. A wise man once said: "Treat every man as if he might some time be your enemy."

Put honey on your tongue if you want friends to swarm around you. No friendship can stand plain talking, so never be one of those who feel it their duty as a friend to tell a friend that she is getting fat, or that her little Johnny needs a spanking, or that her husband was seen out with his blonde stenographer.

And, above all, in friendship give more than you expect to receive. Don't count what you give in the way of loyalty or service or consideration for affection, and in the end the bread you cast upon the waters will come back to you as angel's food.

It takes a lot of hard work and sacrifice and patience to make and keep friends, but they are worth it because they are the pleasure and solace of life.

DOROTHY DIX

Copyright Ledger Syndicate

Over 200 Girls Attend "Y" Party

Clowns, dolls, gold fish, fairies, pirates, Chinese, witches, and cats were among the amusing figures who capered and played at a jolly Hallowe'en party Saturday morning. The party was given in the Y.W.C.A. for gym and club members, who brought with them a friend, and the gaily decorated gym and halls of the "Y" made a festive background for the colorful masquerade.

Over two hundred young people, all in costume, enjoyed the happily-arranged program of games and contests, and a nacrobatic number was danced by Beverley Hughes. The ghosts were the junior committee and the senior school girls, the physical committee supplied special candy packages, Irene Quinn played the piano and costume judges were Mrs. R. Cutting and Mrs. C. Graham.

The prize winners for the babies' group were as follows: Billy Godson, pirate; Kenny Larone, handkerchief clown; Christine Monk, Tom Sawyer; Joan Wood, gentleman; Betty Marylin Jones, old lody, Special Mention—Joan Wilson, paper doll; Flinda Simmons, Irish; Jackie O'Brien, gold fish; Dorothy Thompson, fairy; Billie White, clown; Ann Rundle, Dutch girl; Don Thompson, Mexican; Willa Collins, clown. Juniors: Prize winners: Catherine Graham, grandmother; Mary Lou Leeming, Captain Kidd; Nancy Ackerman, pirate of Treasure Island; Joan Reid, Chinese. Hon. Mention—Beverly Hughes, sea gull; Marion Galbraith, paper doll; Barbara Sills, Japanese; Eleanor Wilson and Helen Friendship, twins; Lenore Edwards, witch; Joan Ackerman, cat; Audrey Methedal, old lady; Helen Allen, old fashioned; Helen Hayward, Old Mother Hubbard; Dianne Ferguson, gipsy; Mary Gilman, card and dice; Mary Helen Waterman, drum major; Isabel Spence, Dutch girl; Doreen Gainger, Red Riding Hood.

Large Number Takes Part In Amateur Contest

Mayor Hamilton, ex-mayor Macdonald, and Alderman Glover were among those who attended the Amateur Contest held in St. Alphonsus Lyceum on Friday evening, and each spoke a brief word of greeting to the audience.

The program, with Father P. J. Kelly as chairman, was as follows:

The High School orchestra, including Agnes Mayock, George Clarke, Menzies McLaren, Bill Begley, Fred Garvey. Song by Jack Flagler, Military Tap Dance by Sylvia Duignan and Irvin Parnell, piano solo by Marion Downer, guitar solo by Peggy Howden, solo by Victor Cremasco, Irish Jig by Marie and Catharine Kiernan, quintet by five swingsters, John Corkery, John Lucas, Danny Collins, Noe De LaPiante, Chappie Gordon.

Guitar trio, Margaret and George Young and Jim Goselin. Song, Joe Primeau, tap dance, James Goselin and Mrs. Audrey Patterson. Song and guitar solo, Fred Montgomery. Song and dance, Shirley Garner and Kenny Simmons. Piano solo, Thelma Zavitz. Song by Marie Kiernan, piano solo, Noe De LaPlant.

Duet by Thomas Hogan and Fred Montgomery; number by the High School orchestra; Rag Time Swingsters, composed of Teresa McFadden, Joan Fahey, June Brewer, Maureen Hickey, Peggy McKane, Angeline DeCarlo, Ann Overend.

The prize winners were: Marion Downer, Victor Cremasco, Mrs. Patterson and Jim Goselin, Jack Flagler, Shirley Garner and Kenny Simmons, Marie and Catherine Kiernan, Thelma Zavitz, Chappie Gordon. The accompanists were Miss Bernice Flyy and Miss Dorothy Whatley.

Mission Band Holds Hallowe'en Tea

(Examiner Correspondence.)

HAVELOCK, Oct. 31.—The Mission Band of Knox Presbyterian Church held a Hallowe'en Tea on Saturday afternoon in the church basement which was very appropriately decorated for the occasion.

The guests were welcomed at the door by two "ghosts" in the persons of Misses Dora Ketchen and Iva Newell. The members of the Mission Band arrayed in typical Hallowe'en costumes served tea at four prettily decorated tea tables under the supervision of their leader, Miss Madeline Armstrong. Mrs. William Copp assisted by pouring tea. During the afternoon several piano selections were contributed by Miss Lois Wilson.

Fashions

2897
SIZES 6-14

A smart full-skirted dirndl dress that will make any little girl happy. The suspender skirt in monotone navy blue cotton . . . The blouse in a colorful peasant print cotton. She'll adore the snug shirred waistline of the suspender skirt. Note the suspenders cross at the back. They "stay put" and won't slip off the shoulders. The neat boyish shirt blouse buttons down the front. It has old-fashioned ric rac edging on the Peter Pan collar and on the cuffs of the long sleeves. The cardigan neckline dirndl dress with short sleeves is made with the same pattern. Colorful embroidery adorns the shaped waistline. Clan plaid cottons and woollens are smart as they are popular for this easy to sew dress.

Style No. 2897 is designed for sizes 6, 8, 10, 12 and 14 years. Size 8 requires 1¼ yards of 39-inch material for blouse and 1⅛ yards of 39-inch material for skirt.

The Examiner,
Please order for me:

Pattern number.....

Size .....

My Name .....

Address .....

.....

I enclose 15c for postage

Do You Know?

The scent of gasoline may be removed from clothes that have been cleaned if the cloth used in pressing is wet with a mixture of about one part vinegar and two parts water?

◇ ◇ ◇

One-half teaspoon of vinegar added to the water when mixing pie dough will make the crust flaky?

◇ ◇ ◇

Glue, dissolved in hot vinegar, will keep soft if the bottle is tightly corked, except during the very coldest weather, and even then dissolves as soon as warmed?

◇ ◇ ◇

That vinegar works like a charm when it comes to cleaning dirt and smoke from the walls and woodwork? Wet a flannel cloth with it and rub.

DINNERS OF THE WEEK

By MARY MOORE

Sunday

Veal Chops with Mushrooms
(See Note)
Brussels Sprouts with Lemon Butter
Baked Potatoes
Celery Hearts Coffee
Old Homestead Pudding (see note)

NOTE—If the veal chops are cut at least 1 inch thick or a little more, one will do for each serving when you serve a whole sauteed mushroom cap (as large as you can choose) with them. Paper frills on the trimmed back bone of the chop gives a Sunday appearance.

The Old Homestead Pudding is easy — and the ingredients are almost always on hand. Cream together ¼ cup shortening with ½ cup sugar, beat one egg until light and add. Sift one cup flour with 2 teaspoons baking powder and ¼ teaspoon salt. Sift this into mixture alternately with ½ cup milk. Then add 1 teaspoon vanilla. Bake in buttered muffin tins at 375 deg. F. for 15 minutes. These puddings must be served very hot with very cold sauce made thus: Beat until light, thick and lemony 2 eggs, then add 1 cup granulated sugar and beat hard. When sugar is dissolved fold in 1 cup cream beaten very stiff. If you approve this may be flavored with a tablespoon rum (especially if it is used near Christmas) or cooking sherry. This is an excellent dessert you should get into the habit of making for it is good when the main course has been light or cold.

Monday

Spanish Omelette
Quartered Potatoes in Parsley Cream Sauce
Cauliflower with Grated Cheese
Apple Jelly (or jellied Apples)
Cream Coffee

Tuesday

Pork Chops Baked with Apple Rings
(see note)
Baked Irish Potatoes
Salad of Lettuce and Celery with French Dressing.
Apple Pie with Cheese Coffee

NOTE—Place pork chops on baking pan, sear under very hot broiler on both sides, have apple rings ready and place these on top, and add about ½ cup water, cover and let both cook through—about 40 minutes.

Wednesday (Vegetarian)

Broccoli with Hollandaise
Buttered Carrot Rings with Chopped Parsley
Potatoes au Gratin
Baked Summer Squash Halves
Individual Custard Puddings Coffee

Thursday

(Hasty Supper—may be prepared in morning)
Corned Beef and Cabbage
Fluffy Mashed Potatoes
Bananas and Cream (or Thin Custard chilled) Coffee

Friday

Clam Chowder Melba Toast
Tomato, Lettuce Salad with Mayonnaise
Pumpkin Pie Coffee

Saturday

Weiners with Sauer Kraut
Rye Bread Toast
Apple Kuchen with Cream. Cider

Young People Hold Hallowe'en Party

(Examiner Correspondence.)

HASTINGS, Oct. 31.—The annual Hallowe'en "At Home" Friday night, sponsored by the Catholic Young People's Club of Mount Carmel parish, was a huge success when 225 attended the affair in Lynch's Hall. Jack Grant and his Aces orchestra furnished music for the event. Lunch was served about midnight but it was found impossible to furnish seating accommodation for the large attendance. Miss Madaline Convey won the lucky spot dance.

An unusual feature of the affair was the large area represented by young people. Following were among the centres represented: Lindsay, Peterborough, Douro, Norwood, Havelock, Campbellford, Codrington, Grafton, Stirling, Brighton, Cobourg, Roseneath and visitors in the village from Toronto and New York state.

Messrs. Lyle Jex and W. J. Boyle of Toronto were weekend visitors in the village.

Miss Bessie French Trent River, was a business visitor here during last week.

Mrs. James Montgomery returned from a visit with her parents in Apsley.

Mr. J. Duffort, Toronto, spent the weekend in the village.

LUCK OF WOMEN

EASTBOURNE, England—(CP).—Women competitors in the Angling Festival here drew a blank. There were 169 entries—men and women—and only 14 pounds of fish were caught—all by men.

X MARKS THE SPOT

WHERE this salad gets its appetizing flavor. You, too, can get this flavor into your salad by using Norwegian CROSSED FISH brisling. For more than 50 years these Norwegian brisling have been recognized as the tastiest little fish that come from the sea.

Crossed Fish
NORWEGIAN BRISLING
Famed for Finer Flavor

Most FOR YOUR MONEY...
MADE IN CANADA
A PURE, WHITE, SOFT, ABSORBENT TISSUE COMPLETELY WRAPPED
• the new softer Interlake

3 ROLLS 2100 SHEETS for 25¢

Red Hot Meat Specials
AT THE CUT RATE MARKETS

168 Charlotte Phone 2502	377 George Phone 2509	101 Chamberlain Phone 3760

TUESDAY, WEDNESDAY and THURSDAY

PORK HOCKS—while they last	3 lb. 25c
HAMBURG OR STEW. BEEF	2 lb. 23c
ALL STEAK	lb 18c
NECK BONES	6 lb. 25c
SPRING LAMB—Loin Chops	lb. 20c
BEEF LIVER	2 lb. 25c
SPARERIBS—while they last	3 lb. 25c
SMOKED PICNIC HAM	lb. 17c
PEAMEAL BACK BACON—by the piece	lb. 25c
NO. 1 CREAMERY BUTTER with meat order	lb. 23c

Deal With the Instigators of Lower Meat Prices

GEO. P. BROOK

BUILD-UP
FALL ENERGY With Buehler's WHOLESOME MEATS Some Of TUESDAY SPECIALS

ROUND STEAK WING STEAK ... lb.	20c
SIRLOIN STEAK ..... lb.	21c
HAMBURG STEAK BEEF CUTTINGS SAUSAGE MEAT MINCEMEAT	2 lbs. 25c
BLADE ROAST Blade Out Boneless POT ROAST	15c lb.
Crisp Dill PICKLES	3 for 10c
LAMB STEW	12½c lb.

BUEHLERS Meats

Tuesday Specials Free Delivery Call 3680

The Examiner

The Peterborough Examiner, published each evening by Peterborough Examiner, Limited. Office Hunter and Water Streets, Peterborough, Ont.

Subscription Rates: 15c per week in City of Peterborough delivered by carrier.; $6.00 per year by mail to outside points.

Members: Canadian Press; Audit Bureau of Circulation; Canadian Daily Newspaper Association; Empire Press Union; Ontario Provincial Dailies Association.

H. L. GARNER, Managing Director.
A. R. KENNEDY, Managing Editor.

TELEPHONE 1600.
Private Branch Exchange to All Departments.

MONDAY, OCTOBER 31, 1938

The Bylaw Is Wrong

Joseph Meagher, section foreman with the C. N. R. in this city was almost instantly killed in an accident at the C. N. R. intersection of Water street. The yard engine, on the platform of which Mr. Meagher was riding, collided with a truck, and the unfortunate man was at the point of impact. At the inquest which followed the evidence of the engineer was interesting and also informative. He was asked if the whistle had been blown and if the bell was ringing as he approached the street. The reply was that the whistle could not be blown at that point because there is in existence a civic by-law which forbids the blowing of train whistles within the city limits, and the bell of the train cannot be operated until within 75 feet of the crossing.

It is enacted that there shall be a penalty as high as $50 for a breach of that city by-law. The train was not going fast at the time; the speed was about six or seven miles an hour; it was at a time of evening shortly before six o'clock when at this time of year it is quite dark; the truck was seen coming along the highway—and yet our civic by-law says that the whistle must not be blown.

That is one time when a by-law is put to the acid test. It is all very well to pass such things, and this one was passed probably because there had been an excess of whistle blowing which had annoyed a number of people. But to forbid it under a penalty is another matter, and it would seem that by passing such by-laws with no reservations the city is taking a responsibility which it has no business to assume. If an engineer at any time sees a situation where he considers it necessary in the interests of safety or warning to sound the whistle who is there with sufficient wisdom to tell him he must not do so? The sooner our City Council puts hands on such a by-law for the purpose of amendment and common sense the better will it be.

The World's Fences

The world is fenced so that people can go only here and there. It also means that produce of one land cannot enter readily into another, and for such a condition of affairs it is possible to give at times fairly good explanations.

But at best all the explaining does not line up with the law of common sense and human need. Travellers who have been in Germany this summer report that much of the material which passes for butter is quite different to butter as we know it in our country. A substitute is being used.

In the Examiner recently there was information which we believe reliable showing that butter is being sold in Moscow for $1.68 per pound, and that means of course that few people would be able to use it.

In Canada at the moment we have 62,000,000 pounds of good creamery butter, but it is surplus stock. And that amount is 12,000,000 more pounds than we had at this time last year. We want to sell it but our market is largely in London. The people in Germany need it and so do the people in Russia. Yes, it's a fact that this old world is pretty well fenced off.

How Was It Done?

Forty airplanes which were assembled in Canada and shipped to Turkey came into possession of the government forces in Spain. In order to complete the construction of the planes it was necessary to bring the engines from United States, and the shipments were all in order. There is a certain procedure which has to be followed and nothing in it was overlooked.

It is also reported that when the planes were shipped from this country there was compliance with all the rules of regular business. There would have to be. And yet it is now reported that instead of the planes going to the government of Turkey they have finally turned up as the property of the government of Spain and are being used in a war in which Canada is in no way interested.

Whether the case is as unusual as it seems we are not prepared to say for the moment, and undoubtedly our government will act quickly to gain full information of all the transactions as they were enacted in this country.

We have always been more or less suspicious regarding that sort of traffic. Nations which are in the market for war material are never inclined to be too particular about the manner in which they get it. If Spain could have an agent in Europe who would represent that the order placed for planes was for the government of Turkey then we have not the least doubt that the agent would put through the business on such a basis and make certain that the person receiving the business would have no occasion to believe otherwise. It is also a fact that there are people in the munitions business who are quite aware of the tricks which are being played in order to get goods through to countries which have no business receiving them. Our government is fairly well occupied at the moment probing this, that and several other things, but there should be no time lost is giving to the people of Canada a detailed explanation of just how 40 planes assembled in this country found their way to the Spanish government.

The Same Old Story

It may be readers grow weary because they repeatedly see references in these columns to thugs who are running loose in our province with guns in their pockets which they have no business to possess. We see no other way but to keep on pointing at the sore.

Here is a typical case: H. W. Lints was in a gasoline station at Pottersburg, which is just on the eastern edge of the city of London. He was attending to his business; he was not doing anything which he should not have been doing; he was working and earning a living, and for those reasons alone he was entitled to all the help and protection which the state can give him.

Two armed men came in and used guns for robbery. Mr. Lints was helpless, and that took place on No. 2 highway at a place where there are plenty of brilliant lights.

There was not one bit of protection for this law-abiding man. Those who carried guns had been able to make use of every facility we provide to reach their victim, and they went about with guns in their pockets secure in the knowledge that no one was going to stop or question them, and they would also know that if they wanted to buy more shells for their weapon it would be an easy matter to do so. So why should we not keep on drawing attention to it?

Not An Easy Matter

Premier Aberhart desires the Dominion Government to join him in a movement to cancel debts of $4,510,590, which sum was made up of advances to farmers in Alberta between 1917 and 1922. This is a joint liability and Mr. Aberhart is waiting to find if Ottawa will join in cancelling its share.

The word "cancellation" when applied to debt is something which is not easy to understand especially when dealing with public funds. One can understood how a provate individual can cancel a debt, and there is a good deal of that done either from preference or the knowledge that collection is a hopeless matter. The individual has to account to no other party; he can just be out the amount and forget about it.

A collective body is different. The money which was advanced in Alberta represented an expenditure which would be paid out of the consolidated revenue fund and it would be paid out on the assumption that at a certain time it would be recovered. The machinery for outright cancellation is not in evidence. The amount might have been secured along with other money through a loan and people throughout the Dominion might possibly have taken up portions of it and they hold bonds showing that the government owes them money. Cancellation of a public money debt is not as simple as when the same thing is done by an individual.

What Will Washington Do?

Well over three weeks ago United States forwarded to Japan an official note protesting against interference with any existing trade arrangements which the republic possessed in China. It is possible to say a great deal in 3,000 words of protest, and Washington had plenty to say.

And the only reply which has been made is through a Japanese newspaper!

There is no record that the note from United States was ever made public in any way. The newspaper Asahi in its comment, is recorded as speaking with the sanction of what the Japanese are pleased to call "informed quarters." It probably means that the newspaper is expressing in a general way the view of its government.

The newspaper message says that conditions have been changing rapidly in China since Japan went in there, and a new situation entirely has arisen in the Far East which makes it necessary that United States "should acquire a thorough understanding of Japan's real intentions." Also "that the basis of the former status in the Far East is unsuitable in the present situation."

As a rule the method of communication between one government and another is very definitely marked, and official documents are handled by diplomats and receive reply in the same method. In the ordinary course of routine that is the way in which Japan would have answered the document of 3,000 words from United States. But the first thing which can look like a reply appears in a Japanese newspaper purporting to speak for informed quarters—the government.

Washington can make what it thinks best of the situation, but it is no exaggeration to state it is peculiar beyond the means of ordinary explanation. Call it an affront or a snub and you would not be wide of the mark.

And why? Because Japan is bent on a conquest of blood and greed. It is mauling China and killing its people and it is building for itself a greater place in the world where millions of new people will be forced to purchase goods from Japan.

The next reason is that Japan knows it has nothing to fear because United States writes a note of three thousand or thirty thousand words. Japan's method of speech is with guns, planes and battleships, and it is the one language which that country understands. Her whole government is dominated by the militia and pen and ink or typewriters are materials in which she takes little stock when talking to other nations.

United States prefers to remain in a position of freedom from what she calls foreign entanglements. She wants to be left alone, and so did China. And when her interests are being interfered with by the Japanese penetration of China, Washington writes a note which is answered first through newspaper comment! And the reason is plain as can be. Japan knows well enough that after United States wrote a note of protest that country would do nothing more about it. And a threat of that sort does not mean a thing to Japan.

NOTE AND COMMENT

Now they have started to use airplanes for hunting purposes wild life in Canada is getting a worse break than ever.

Prince Edward Island has a divorce court which seems to work splendidly. It has not yet granted a divorce.

There has been a splendid new arena erected in Owen Sound and the Sun-Times of that city rejoiced to the extent of 32 profitable pages.

A boy of 10 years snatched a woman's purse in Hamilton and got away with $6. Our book on "How to Be a Detective" says to watch the ice cream and hot dog stands.

Example of rather a stupid thing—Aimee Semple McPherson sued a magazine for $1,500,000 damages, and then settled out of court for $2,000.

Sudbury reports that wolves are growing bolder and they are to be heard at night howling in the bush. The ones that bother us most are the brazen ones who sit on the doorstep.

A man likes to feel that he is wanted and welcomed in the old home town, but we suppose it's different when the police are ready to act as the reception committee.

So keen are the Japanese to secure business that it is said their salesmen follow on the heels of the army. The day after Hankow was taken a salesman was there selling typewriters. And of course all keyed up for business.

Schools in Dayton Ohio, with 34,000 pupils, are apt to close because there is no money in sight and a deficit of $61,000. Strange isn't it how the pioneers with scarcely any money at all managed to provide schools for their children.

Brig.-Gen. E. L. Spears, Conservative member of the British parliament speaking at Carlisle, said: "Ananias compared with Hitler is just a Salvation Army lass." Rather a silly thing to say at best, and causes one to reflect too that Ananias was not a lass.

People sigh now and then for what they call the good old days but the Campbellford Herald reports that 60 years ago eggs were selling for 10 cents per dozen and butter for 12 cents per pound. If producers were selling at such prices today there would be cause for sighing.

Ottawa man sent $2 as conscience money to the R. C. M. P. at Calgary for two jars of preserves which he said, he took. There is no record of the theft and the man will get his money back. Some years ago there were some folk who put their money in the west but they did not get it back.

PINK SEDAN

(By A. R. K.)

¶ My pink sedan I fear must go, not that it's running very slow, at times 'twill hardly crawl; but things are even worse than that, the other day it left me flat, and would not go at all.

¶ When I go forth to take a ride, to view the autumn countryside, I fear there's something wrong; nor is it long I have to wait, and then in pain investigate, and find a tire is gone.

¶ I blew the muffler out last week, they tell me poisoned fumes will leak, on that I'm not so keen; and now when I start driving round, it makes a most unlovely sound, like some giant armed machine.

¶ A man told me the battery's shot, and that don't help an awful lot, the thing just dropped apart; the juice in it is very low, that's why the lights will hardly glow, and why the thing won't start.

¶ I don't think I could trade it in, for salesmen speak of it as tin, I listen to their bunk; they say that ere the days of spring, I'll simply have to scrap the thing, or sell it out for junk.

¶ My pink sedan I fear is done, for I can scarcely make it run, at times it will not turn; no offers would it ever bring, nor could another drive the thing—for none could never learn.

Why Churches Are Not Filled

DECREASING numbers attending church is causing considerable discussion by church bodies and by the press.

One clergyman, Rev. Edward Jefferys, who arrived in Toronto recently from the Old Country, is reported by a Toronto paper to have said: "The reason so many of our churches are empty today is that many preachers have given way to modernism."

For more than 20 years, writes J. W. Oakes of Guelph, I have been exploring the reason for the decline in the numbers going to church, and in these years I have come in contact with a multitude of people on this subject, and in not a single instance have I found either modernism or fundamentalism a factor in keeping people away from the church. I believe that it is correct to say that the great multitude who do not go to church are no more interested in modernism, or what the clergy profess to believe, or do not believe, than they are in the old controversy as to whether the earth is round or flat.

The people who are not going to church may, or thy may not, know very much about the fine points of theology, church doctrines, correct ritual or formula. But there are some things that they surely do know. They surely do know that the religion of the churches has not eliminated, or lessened in any appreciable extent, selfishness, greed, ill-will, exploitation of the many by the strong, from the adherents of this religion. They surely do know that the religion of the church has not changed or made better a society in which the haunting fear of want is torturing 3,000,000 honest people in this land of plenty. They do also know that all that the religion of the churches has ever offered them is a promise of "pie in the sky bye and bye." No, it is not modernism or higher criticism that is causing the decline in church attendance. I here quote two sentences from an able editorial in The Guelph Daily Mercury of June 4: "We talk about the higher critics undermining the authority of the Bible; no higher critic in the world can undermine the power of truth expressed in life. We need to profess less and live more. We need to strip ourselves of a lot of hypocritical pretense and hollow cant which we charge up to our Christian belief when it has no partnership whatever with Christ's teachings." Here the editor puts his finger right on the spot.

Between the religion of the churches, and the religion of Jesus (Christianity) there is a duel to the death. The religion of Jesus, as a way of life, would be another Samson let loose among the pillars on which ecclesiasticism, dogmatism, ceremonialism, mysticism and sacramentalism rest.

However, if the great multitude of people who once did go but are not now going to church, and the greater multitude who never went to church, ever form the habit of saying goodnight at sunrise, they may even form the habit of attending the stereotyped innocuous Sunday performances in the churches.

EAST AND WEST.

(Winnipeg Free Press)

MOST BUSINESS MEN in the East wish to see a resumption of immigration. They wish to see our farm lands all taken up and cultivated. Logically, then, they should wish to see Western agriculture sufficiently prosperous to make it attractive to new settlers. The way not to do that is to make Western producers packhorses for other interests of one kind or another. Even more important than bringing in new settlers is the need for preventing too many of the farmers' sons from leaving the land, by giving them something to live for and showing them that they have some prospect.

If the Western people are to be told that they must fend for themselves, it is quite clear that some of our Eastern friends will have to change their ways and stop trying to impose tribute which make conditions in these provinces harder and more discouraging. It is said that we should face realities. That is sound advice. There should be a facing of realities all around.

TRIBUTE TO SKIPPER.

A GREAT DEAL HAS been written about the feat of the gigantic Queen Mary, docking at New York alone instead of with the usual dozen tugs. The skipper explains it modestly thus: "I just got here and found there was slack water and very little wind and it was a matter of manoeuvring the engines to get in. The New York World-Telegram describes it:

"It never had been done—docking anything like so large a ship without tugs in the North River currents. In case of mishap he might have disabled a $30,000,000 ship, smashed a couple of piers, endangered lives, blackened his own career. But safely and without delay he brought in the Queen Mary as smoothly as a ferryboat into a slip. It was an emergency, but so is a gale, and that is what he was on the bridge to surmount. A great tradition could ask no finer fulfillment."

SLOT MACHINES.

(Windsor Star)

ATTORNEY-General Conant places on the shoulders of municipal authorities the responsibility of enforcing the new section of the Criminal Code which was resigned to ban slot machines.

No fault can be found with this. It is clearly the duty of municipal police to see that this law is maintained, though it is not easy to see why a provincial policeman should wink his eye if he sees the law being broken.

But Mr. Conant goes on to say that he cannot understand the exact meaning of the section which came into effect on September 1. Well, if the chief law officer of the province cannot understand it, how can municipal authorities be expected to do so?

JUMPING IN?

"Can you tell us if we can get down to the river this way, constable?" —"What! So soon?"—London Opinion.

• Strongest Man Since Samson

THE STRONGEST MAN of all time was Louis Cyr, according to Farmer Bailey, a professional weight-lifter, in a magazine article. He credits Cyr with having lifted as much as 4,300 pounds.

Cyr was a French-Canadian, born in Montreal, and in The Montreal Herald Elmer Ferguson writes:

"His hair was long, curling, hung in ringlets down to his shoulders. He was a Gargantuan man, with Gargantuan appetite. He was the strongest man who ever lived, at least in the after-Samson era. He was the Samson of modern times, even though he never pulled down any temples. Thirty years ago, they were still selling at old Sohmer Park little statues of the mighty Louis Cyr, and people were still buying those plaster casts of the man with the enormous muscles, of the curling hair that fell in ringlets, this last link with another generation of athletics.

Louis Cyr's feats of strength were nearly unbelievable, but they are not mere legend. They were performed at a time when weight-lifting, tests of straight muscular strength were in high popularity.

"This we find in printed records: At St. Henri town hall in 1889, Cyr met Barre in a weight-lifting contest and records of that day say Louis first lifted a bell weighing 265 pounds. Then a platform weighing 100 pounds was placed on the stage on it were placed seven dumbbells (metal) weighing 798 pounds, then a barrel of flour weighing 249 pounds, and then four men weighing in all 619 pounds. Cyr lifted this enormous load of 1,766 pounds, but Barre failed. It was apparently just a work-out for Louis who asked for three more men on the platform which added 562 pounds, or 2,328 in all. 'Putting his brawny arms around the platform, Cyr essayed to lift the heavy burden and did so with apparent ease,' says the chronicler. After that, Louis lifted 600 pounds of dumb-bell with one finger. He once did a back-lift of 3,536 pounds at Berthierville in 1888."

• People In West Travel More

(Lethbridge Herald)

WHEN Hon. C. D. Howe stepped off the plane at Regina airport the other day after his visit to Lethbridge, he told reporters he doubted that, when the service becomes regular, one plane daily each way on Trans-Canada Airlines would be enough.

Then with, no doubt, in mind the disparity in population between East and West, he added the suggestion that what we in the West lack in numbers we make up in travel. "Westerners travel more," he said.

And now he has the East "in his hair" as the saying goes.

Do Westerners really travel more than Easterners. If so, why?

With nearly 2,000 miles between us, as we write, and Toronto, we will say we agree with Mr. Howe. The writer confesses with some pride that he was born in Huron County, Ontario. A trip into the next county in our younger days was an event. It almost made us a traveled person. Lake Huron, beside which we were born is only 130 miles from Toronto. Yet the travel between the city and the lake is meagre. Of course, Torontonians have a lake of their own at the front door, but the Bay is far from being as inviting a spot as the shores of Lake Huron. Here in Lethbridge the 90-mile jaunt to Waterton National Park is made by Lethbridge people of an evening and they think nothing at all of it. But the average Ontario man would hesitate to drive 90 or 100 miles of an evening to get anywhere, except probably back to his own county.

In the West, of course, we have to travel more. Here we have ranches of 100,000 acres, yes, even 200 000 acres. It's a day's work to ride the line fence of one of these ranches. To visit a neighbor means probably a trip of 20 or 30 miles. Farm homes in many sections of the West are very often a mile apart. It was not out of the ordinary when the West was settling up for the farmer to haul his wheat 30 or 40 miles to the nearest railway, and cattle drives of 5 to 100 miles to ship the beef herd didn't bother the old-time cowboy in the least.

And then, too, here in Alberta we have the Rockies looming up 100 miles away. They look only 20 miles off on a fine clear morning, just a nice before-breakfast walk to a dyed-in-the-wool Westerner. Distance to us is merely a figure of speech. The real reason for this may be that practically all the older generation came thousands of miles to open up the West. They got the travel habit then, and because of the vast area of the prairies and the great distances they had to travel in the good old days, they keep right on traveling.

And so, in our opinion, Hon Mr. Howe is right, Westerners do travel more.

WHAT GOOD IS IT?

(Ottawa Journal)

DURING THE PAST month cargoes of gold have been coming to United States ports in such numbers that United States monetary gold stocks have reached the colossal total of 14 billions. This is actually a billion dollars more of gold than the United States had on hand three or four months ago, and it is 58 per cent. of all the monetary gold in all the rest of the world (in old gold dollars) held by all the world, including the United States, before the World War.

What good is it? With its 14 billions of gold the United States has some 10,000,000 people unemployed; some 20,000,000 living directly or indirectly on assistance by the Government. It is a fairly devastating answer.

DAMPENS PROSPERITY.

(Brantford Expositor)

MUNICIPAL TAXATION, as every one knows who has given any study to the question, has not only become a menace to individual property owners but also a detriment to the financial prosperity and economic progress of urban centres.

The removal of this grievance cannot be postponed without serious loss to the municipalities concerned. It is hindering the building of homes by people of average means, and is driving many of those who can afford it to settle in rural communities. Worse than that, rather than pay taxes on property, owners have destroyed many houses, thereby adding to the housing problem.

If the municipalities unitedly demand relief from this burden insistently and urgently enough the Provincial Government will be compelled to grant it.

THE CANTON VICTORY.

(Baltimore Sun)

HOW SERIOUS has been the blow to Chinese morale cannot yet be estimated, and it is not possible to say whether the feebleness of the defence of Canton means that resistance is finally breaking or that some revision in Chiang Kai-shek's strategy called for the surrender of that city and Hankow, too. In any event, the Chinese cause is now rendered desperate by the seizure of its main depot of supplies and the severance of its chief artery of distribution. How much longer the armies along the far-flung front can maintain anything like a co-ordinated and organized defence is now a matter of grave doubt which may be resolved within the next week or two.

Hard To Believe How Time Flies

OCTOBER 31

1908 C. J. Foy, K.C., is guest speaker at a meeting of the Ancient Order of Hibernians.

Reports from the trappers are that the mink season is poor because the creeks are dried up.

Margaret Anderson, travelling secretary of the Y.W.C.A. pays a visit to Peterborough.

Mrs Jean Lewett, Canadian novelist and poet gives a recital in Charlotte Street Church.

T.A.A.C. team of Toronto defeats Peterborough in a senior O.R.F.U. game, by a touchdown in the last few minutes.

1918 Five patients have been sent to the old Oriental Hotel, now an emergency flu hospital.

Churches are urged to use soft coal or run-of-the-mine anthracite to relieve the coal shortage.

Lieut. J. F. P. Birnie returns from overseas service on furlough.

Peterborough's total subscriptions to the Victory Loan now total $250,000.

J. A. Aylmer has consented to act as chairman of the Red Shield Drive to be held here by the Salvation Army.

1928 Milk vendors announce there will be no increase in the price of milk this winter.

The Examiner's community Hallowe'en party is a successful event.

City council loses its appeal against Judge Huycke's judgment in the William Henry case.

Two new water mains will be laid to connect with the C.G.E. plant.

New granolithic walks have been laid and a flagpole erected in Confederation Square.

A Bible Message For Today . . . .

THEN SAID Jesus to those Jews which believed on him, If ye continue in my word, then are ye my disciples indeed; and ye shall know you free, and the truth shall make the truth, and the truth shall make you free. They answered him, We be Abraham's seed, and were never in bondage to any man: how sayest thou, Ye shall be made free?

Jesus answered them, Verily, verily, I say unto you, Whosoever committeth sin is the servant of sin.... I know that ye are Abraham's seed; but ye seek to kill me, because my word hath no place in you. I speak that which I have seen with my Father: and ye do that which ye have seen with your father....Ye are of your father the devil, and the lusts of your father ye will do. He was a murderer from the beginning, and abode not in the truth, because there is no truth in him. When he speaketh a lie, he speaketh of his own; for he is a liar, and the father of it.—John viii, 31-34, 37, 38, 41, 44.

A Bit of Nonsense

RAN OVER BOTTLE

First Chauffeur: "How did you come to puncture the tire?

Second Chauffeur: Ran over a bottle.

First Chauffeur: Didn't you see it in time?

Second Chauffeur: No, the man had it under his coat.

THE letter was found amongst his old books and it certainly gave his wife and daughter a deeper insight to his thoughful care for their welfare.

It read in part:

"I think I have left you comfortably provided for. You will be paid an income during your life and Ruth will have one from her share even after she is married. The Trust Company will take over all the worries and responsibilities and you will not have a thing to worry about . . ."

This man had decided during his lifetime that he would say what should be done with his estate and helped by our practical advice and experience, he had made a properly planned Will. It was a thoughtful act for the future protection of his dependants and now they are free of many worries that inevitably come after the husband and father has passed on.

Ask for our folder on Estate Planning.

Executor and Trustee Since 1897

THE
TRUSTS and GUARANTEE
COMPANY LIMITED

James J. Warren, *President.* C. S. Hamilton, *General Manager.*

TORONTO

CALGARY WINNIPEG BRANTFORD WINDSOR

Local Agent, RAY & STOREY
418 Water Street, Peterborough

5p38/1

George Street United Church Observes 103rd Anniversary

In the complex, fast-moving life to-day man needs strong faith built upon firm foundations, if he is to achieve happiness and any degree of security. So declared Rev. T. J. Hunter, B.A., B.D., minister of Westmoreland Avenue church, Toronto, speaking last night at the 103rd anniversary services in George Street United church.

Rev Mr. Hunter spoke at both morning and evening services, both of which was largely attended by adherents and friends who came to celebrate the memory of the founding of one of the city's oldest churches. An outstanding feature of the services was a full choir, nearly sixty strong, that sang beautifully. A number of solo numbers were also of unusual strength.

Taking his evening text from the Book of Revelations, Chapter 6, Verse 17, "For the great day of His wrath is to come and who shall be able to stand?" Rev. Mr. Hunter delivered an address that was one of the most inspired to be heard at the anniversary service in many years.

He outlined world conditions to-day and pointed to the problems that face mankind now that were not existent a hundred years ago. While life at that time was a comparatively simple thing, to be lived quietly and with few mechanical distractions, it has now become more and more complex, involving an ever greater expenditure of energy, an ever greater need for something to lean on, he said.

He launched a severe attack on gambling as it exists to-day, found it to be one of the evils that have come with a more complex life, leading men into temptation greater than existed in olden days. Similarly liquor, he said, exists as one of the vices which men must battle. Despite all claims of a few years ago that beer-running would cease with the establishment of the Liquor Control Act, such had not proved the case, he said.

He pointed to unemployment as another complement of modern living that was destroying individual personality and weakening the morale of our race. We live in a world that hates war, yet we are spending more for armaments than ever before. Two cruel wars are being waged at the present time and we have escaped a third and more cruel one by only a narrow margin, he said. These and other factors are causing men's hearts to fail them. They see distress overtaking them, and are apparently unable to ward it off. He told of one couple who had committed suicide because they could see nothing good that life offered, and could not carry on living when they believed it to be worthless.

Science and medicine have made great strides in the past generation, yet men are not so able to cope with life as they were at that time. Machines have given men a greater task to perform, rather than lessening his burden, was his claim.

Against all this complexity, as a solution, he placed faith in God and the Christian church. He who shall be able to stand firm, who shall be able to acquire happiness and security, is the man whose faith is built upon the firm rock of Christianity, whose soul never wavers from the conviction that he can accomplish all with the help of Jesus Christ. He called upon the members of the congregation to take Christ into their lives, to live by His teachings, to accomplish great good in the world. To such men life to-day offered a great many more opportunites for good than it had ever before, he said.

In the morning Rev. Mr. Hunter's sermon was "The Witness of the Church." Soloist was Mrs. James Goldie, who sang "The Lord's Prayer," and took the solo part in the anthem, "I Am Alpha and Omega." In the evening, vocal selections were sung by Mrs. James Goldie, Charles Renaud and G. D. Carlisle.

Looking Back
On This Date

On October 31, 1849, Toronto newspapers published a report of a meeting the previous day of citizens of Cobourg, called by the president of the board of trade "to express disapprobation of the annexation movement at Montreal." Mr. Asa A. Burnham presided and there was a representative attendance of the citizens who had not forgotten the indignity to which their town and its district had been subjected a year before by the invasion of the "land pirates" under Ben Lett and other members of Bill Johnson's gang. Party lines were forgotten. The first resolution moved by Hon. George S. Boulton, expressed "regret and indignation" that any British subject "should have affixed their names to a document recommending the separation of the colonies from the British Empire and their annexation to the neighboring republic."

Other resolutions were moved and seconded by such men as Thomas Eyre, Andrew Jeffrey, George S. Daintry, John C. Boswell, David Brodie, Darcy Boulton, William Graveley and James Cockburn (afterwards the first Speaker of the House of Commons of the Dominion). The expressed confidence that "submission to the rule of a constituted majority and fairplay to any administration under responsible government in the province of Canada, relief from economic troubles could be secured by the co-operation of the provincial with the Imperial legislature, and eventually create a great British community on the north American continent united with the greatest empire in the world."

All the speakers pledged themselves to arouse the loyal sentiments of the district, which had proven its pride in allegiance ever since its creation and keep unstained the record of the county of Northumberland, willing to live in peace beside the American republic as friends and neighbors, but also ready to die fighting rather than sever the connection with the parent state. This meeting had widespread effect throughout central Ontario and did much to minimize the agitation launched at the big demonstration at Brockville a few weeks before.

Alex Edmison Named Clerk Of Smith

Alex I. Edmison of the third concession of Smith was appointed township clerk at Saturday afternoon's meeting of the township council. All the members were present with Reeve Allan B. Mann presiding. Mr. Edmison has been auditor of the township for a considerable period and is well acquainted with the municipality's affairs. He was selected from a strong list of eight applicants, and succeeds Percy Udy, whose retirement has been regretted by the council and ratepayers generally.

Goodnight Story
By MAX TRELL

"LOOK WHAT I've brought you!" father said the other night as he came home.

The two children looked up. So did Hanid and Knarf, their shadows, who were sitting right behind them.

Father had a long, narrow box. He unwrapped it and took out a long, shiny brass tube. It was quite narrow at one end and got wider and wider toward the other end. There was a little glass at the narrow end, and quite a wide, round glass at the other end.

"But what is it?" the children still wanted to know.

It's a Telescope

"It's a telescope," said father.

"A telescope! What's that for?"

Father smiled. "It's for looking at the stars," he answered.

"Humph!" said Knarf to Hanid in a low shadow-voice. "I don't think that's much of a present. I can look at the stars just as well without it. I'm glad he's not giving it to me."

But father went right on speaking. "Of course, we can see the stars without looking through a telescope—"

"There! Didn't I tell you?" Knarf whispered. He felt very proud of himself.

"—but," father continued, "if you look at them through a telescope, you can see them ever so much better. They look bigger. The telescope makes them seem nearer. It's as if they had come down quite a ways closer to us. Do you understand what I mean?"

"Oh, yes!" the children cried.

"A telescope is a wonderful thing," father said. "When a captain of a ship, sailing far out in the ocean, sees a tiny dot upon the water many,

"Look what I've brought you!"

many miles away, he looks at it through a telescope. And instantly the telescope makes the little dot seem big, and close to him. Often he sees that the little dot is really a huge ship, as big as his own."

Must See It Work

Hanid looked at Knarf. "I guess a telescope is better than you thought it was. Don't you wish it were your present now?"

But Knarf only said: "I want to see how it works first. We haven't even looked through it yet."

Then father said: "After dinner, when the moon is out, we'll go out into the garden and look at it through the telescope. You'll be surprised to see how differently the moon looks."

And the children all hurried through dinner, for they wanted to see just how the moon looked through the telescope.

(Continued tomorrow)

SWEDISH IDEA IS SUCCESS

Time and weather forecasts by telephone have met with such success in Sweden that its State Telegraph Office is manufacturing similar apparatus for installation in other countries.

Nazis Succeed In Interesting Lindy

According to reports from the Soviet, Russian fliers were unable to interest Col. Charles Lindbergh in their much-talked-about air fleet during his visit to the Soviet. Such was not the case, however, when Lindbergh visited Germany. He is shown here evincing great interest as Dr. Wurster, record-breaking German flier, points out interesting features on a new airplane at the Messerschmitt airplane works, near Mpnich.

AFRAID TO MARRY
by HELEN WELSHIMER

CHAPTER 35

IT RAINED the night that Bob Cushing mentioned Ronald. He sat in a great, overstuffed chair, long legs extended to the fire, hair bright in the firelight, and knitted his brows.

Marjorie, dropping in unexpectly, sat across from him, the fire shades making her brown dress warmer, her chestnut hair sparkle. She had rung the bell just after Bob pushed it.

Judy was on a hassock, a green smock over her black work frock, a smudge of charcoal on her nose, for she had been working when the bell rang twice.

Marjorie and Bob had mounted the long steps together, looked at each other and laughed at their top.

Now, introductions over, they shared the same comfort while a winter rain beat against the windows, and the coffee pot bubbled on its small electric stove.

"You mentioned knowing Ronald birrell, didn't you?" asekd Bob.

"Yes. Why?"

"I know him, too," added Marjorie.

"Do you trust him?" The words were almost studied.

"Of course!" That was Marjorie.

"Anywhere!" That was Judy.

"There are forces that are fixing to pull his career down around his bright red head. I'm on a story to find out what I can. If you read the papers, you've noticed mention of it so I'm not spilling the dope?"

"But why? What has he done?" Judy swung around, eyes wide with wonder, uplifted face eager and lovely in the firelight.

"Nothing, I hope. It's a matter of jury bribing—"

"He wouldn't!" She said the words with such vehemence that her curls shook.

"I didn't say he did, my sweet. But he's won five decisions running, every one on an important case, and there are those who begin to wonder. Oh, of course maybe the lad's a wonder, and I'll admit other men have done the same thing. No one would have spent a thought on the matter but a juror made a statement about a bribe and somebody did some detective work...."

"Ever hear about people being framed?" Judy asked, chin in her hands as she rested her elbows on her knees. "It's a word in any newspaper man's vocabulary. Couldn't that have happened to the juror—someone paid him to make that assertion?"

"Very likely. We've thought of that. Has Birrell any enemies that you can mention?"

Judy shook her head slowly. "N-no, but he may have. I haven't seen him for a long time."

(Not since that night I stood in the doorway of Mr. Heaton's office and he said he never would forget that I'm rooting for him. Never as long as he lived!.)

Well, she was rooting for him now.

"Is there more to tell us, Bob?" she asked as quietly as though her heart was not rolling through hoops again. Why had she thought she was getting better?

"Not much. It's only recently that Birrel and the Boland girl became engaged, so that could account for the money."

"Do you know anything about Ronald's background?" Judy asked She told the story slowly, eyes on Bob's face, trying to pierce his thoughts, to make him see how improbable it was for Ronald to lie or bribe or cheat.

When she finished, he nodded, shook the ashes from an old pipe. (Ronald had a pipe, too—he had smoked it that night at the cottage in the white woods. If only scenes wouldn't flit back like throwbacks on a screen!).

Bob spoke clearly. "I'm for Birrell. I hope he cleans his slate. He's young to throw away a career. And for what? He's got brains. He could win his way without a crutch."

"I don't see how you dare to doubt him," Judy puzzled.

Marjorie was more understanding. "Bob doesn't know him, Judy. If he did, he wouldn't say that. After all, he has to investigate both sides."

"Let's declare a truce," the newspaperman said suddenly, "and all go to a movie. I'll run on ahead and hail a cab. Agreed?"

They went to Radio City because there was a picture there which all three wanted to see. They arrived late, so the second show was beginning. When it ended, as they came out of the building, they saw Ronald and Abbey.

Neither Bob Cushing nor Marjorie knew that there was any reason why Ronald and Abbey should not unite. Of that unhappy episode at the Long Island estate Judy had told no one. Therefore, when introductions were completed and Bob suggested they drop around to the Cert room at the Waldorf, Marjorie seconded the invitation.

"Mind if I jump into a cab and go home?" Judy asked. "I have to be at the studio an hour earlier than usual tomorrow. And I'm not accustomed to late hours this winter."

They demurred but she was insistent. It was Ronald who closed the door of the cab after her and gave the driver her address. He said: "Are you sure you are all right, Judy?"

"Of course I am. But what about you, Ronald. Are you?"

"You've heard?"

"About the false accusations? Just tonight."

"Then you don't believe them?" He asked it eagerly.

"Certainly not! Whatever made you think I would?"

Cabs honked behind them where traffic was piling up. The driver lost the green light and turned around, angry. They did not notice. Here, where a yellow cab made an oasis, Judy and Ronald looked at each other and wondered.

Then Abbey called from the sidewalk: "Ronald, we're getting wet!"

By some strange alchemy Ronald might love Abbey for some reason which she could not appreciate, Judy told herself as the cab swept downtown. But he himself was honest, true, fearless. Maybe the gleam and glitter of a hothouse plant had swept him from his base, just as he had feared the lure of a title had been inducement for Abbey to marry Count Phillippe. Perhaps, in his struggling years of school, college, and the beginning of his legal work, he had not spent much time with girls, and did not know that womanhood was not always lovely. Even now Judy was ignorant as to whether the log-stealing story had been told to him. She did not think it had.

Ronald had refused to believe that she was guilty, and she would accept his innocence, too.

Any day Judy feared that there would be an open attack made on Ronald. She wondered how he would respond. Would he keep his white banner blowing in the wind, or would he be hurt, so hurt he would hurry home to his hills?

The first hint of spring was in the air one late February afternoon when he telephoned her. She was at work, trying to help a dressmaker get the right swing to a crushed belt when the call came. She took the telephone extension from the assistant and said hello, her thought still on the silken band of ribbon.

"Judy?" It was Ronald. He spoke hurriedly.

"Oh, yes, Ronald." Her voice was low and surprised.

"May I borrow your apartment for half an hour tonight about 9 o'clock? I wouldn't ask but I need privacy and mine would be observed. I feel—I feel I can trust you."

"Yes, yes, of course, you may. I'll let you in and run around the corner and have a soda until you've finished."

He rang her bell at a quarter of 9.

(To Be Continued)

Home Service

Build Your Own College Background

Study at Home with Friends

Three ambitious young people who are going to get somewhere! They don't envy friends who've gone away to college. They've built a college-for-three and are having a grand time studying together.

It all began when Laura got a job as secretary in a chemical firm. 'It would help me a lot to know what chemistry's all about,' said she. "Say, I've always wanted to be a chemical engineer," chimed in Van. "Let's study together, said Bill, and so their group was formed.

With home study you, too can give yourself the equivalent of a college education. Form a group of friends and plan interesting courses.

Group study's great fun, too. You can have discussions, give yourselves quizzes.

Realize your ambitions! Make new and interesting social contacts! Let our 32-page booklet show you how to plan your courses. Give book lists on history, biography, science, drama, fiction. Recommended by Committee on College Reading.

Send 15c in coins or stamps for your copy of BUILD YOUR OWN COLLEGE BACKGROUND to The Examiner Home Service, Peterborough. Be sure to write plainly your NAME, ADDRESS, and the NAME of booklet.

ROSENEATH

Eileen Fanning Is Winner Of Fraser Cup

(Examiner Correspondence.)

ROSENEATH, Oct. 31.—Eileen Fanning, Burnley S.S. 21, Haldimand, won first place and the Fraser trophy in the oratorical contest held in Roseneath. Her subject was, "The Junior Red Cross Society." She explained the object of the society under three headings, improvement of health, prevention of disease, and the relieving of suffering. She also displayed posters illustrating the object of the society.

Robert Dawson, president of the trustees and ratepayers' association, presented the trophy. Eileen is a daughter of Charles Fanning, Burnley.

Percy Girl is Second

Second prize, the township cup, was won by Marguerite Lamey, S.S. 19, Percy. She was presented with the trophy by Reeve J. W. Pacey. Her subject was "Quebec."

Third prize, the Roseneath and Fenella Women's Institutes cup, was won by Eileen Williams, S.S. 17, Haldimand. The cup was presented by Mrs. Barton Thackeray, president Roseneath W.I. The subject was "The Story of Rayon."

The other speakers were Adelaine Mouncey, S.S. 2, Alnwick; Lillian Smith, S.S. 9, Percy, "The Island's Bridge"; Isabell Boyle S. S. 21, Haldimand, "A Story of the R.C.M.P.; Allan Curtis, S.S. 17, Haldimand, "An Imaginary Trip to Holland"; Reginald Timlin, S.S. 1-25, Alnwick, "Asbestos";

Phyllis Parker, S.S. 3, Alnwick, "The Story of Rayon"; Gene Brown, S.S. 2, Alnwick "When Canada was Young"; Velma Elder, S.S. 1-25, Alnwick, "The New Course of Study in the Schools"; Lois Macklin, S.S. 22, Haldimand, "When Canada was Young."

Several muscial numbers interspersed the speeches. Six little girls from S.S. 9, Percy, in milk-maid costumes complete with pail and stool, sang a milkmaid song.

Margaret Knox, Norman Curtis and Shirley George, S.S. 22, Haldimand, in farmerette costumes, sang, "An Old Straw Hat." Francis Crego, Joan McMillan and Audrey Scott, Junior room S.S. 2, Alnwick, sang "I Had a Little Sailboat"; and Pauline Down, Lois Dowler, Doris Spiers and Buddy Radley, junior room pupils also sang a song "Good Morning Little Yellow Bird."

S.S. 2, Alnwick senior room pupils sang two choruses, "Merrily the Cuckoo." and "Billy Boy." Marguerite and Jack Lamey, S.S. 9, Percy, in green costumes danced a folk dance.

While the score sheets of the thirteen judges were tallied short speeches were made by Rev. L. W. Scott and Reeve J. W. Pacey, Roseneath, Major R. E. Drope, Harwood, president Dawson, inspector A. A. Martin, Mr. McMillan, Hastings, and Andrew Brown, chairman.

The Stars Say . . .
By GENEVIEVE KEMBLE

For Tuesday, November 1

A DAY of remarkable and surprising opportunities and adventures is presaged by the major planetary influences. There may suddenly be presented some grand mount influence on the entire future tives, surroundings and associates, fortunes and destiny. This is likely to demand a drastic reorientation of the personal life, with new objectives, surroundings and associates But whatever the situation, the mind will be able to cope with difficulties. Discretion is enjoined.

Those whose birthday it is may be assured of a year of important events, for high achievements, expanded fortunes and possibly spectacular adventures. An entire about-face in the life seems imminent, leading on to fortune and to fame, but also provoking jealousy enmity and treachery. The mental faculties and emotional forces will be found keyed to success and gratification, if activities are guided with circumspection.

A child born on this day may have original talents, much initiative and high ambitions which may lead it to a conspicuous place in the public esteem. It should be charming, gracious and of great humanitarian aspirations.

LUCKY BREAK

KENTVILLE, N.S.—(CP).—Fred Van Blarcom, retired railway man, thinks a fractured finger he sufferred when he fall 20 feet off a ladder may have been a lucky break. The finger was curled almost double for 20 years, and it is straightening now. Doctors believe when it heals it will be normal.

WRIGLEY'S GUM HELPS KEEP TEETH BRIGHT AND HEALTHY — YOUR SMILE ATTRACTIVE! KEEP IT HANDY IN PURSE OR POCKET. SMALL IN COST BUT BIG IN BENEFITS!

• Wrigley's Gum gives your teeth and gums the exercise they normally lack, cleanses crevices between teeth after eating, thereby helping prevent decay. Used daily, it aids digestion, too! *A simple aid to health!* Keep it in the home for the children, they love the delicious flavors. *Enjoy it daily—millions do!*

CS49

BUFFALO NEWSPAPER MAN

"Would rather be right than be sorry"

"IT'S A GREAT MISTAKE TO TRUST ORDINARY SOAP TO STOP 'B.O.'"

—says Roland A. Gardinier

"YEARS IN THE NEWSPAPER BUSINESS HAVE TAUGHT ME THAT ORDINARY SOAPS CAN'T STOP "B.O" AS LIFEBUOY DOES....

"CONSTANTLY IN CONTACT WITH EXECUTIVES, CLUB WOMEN— LIFEBUOY IS THE ONLY SOAP THAT FREES MY MIND COMPLETELY OF WORRY ABOUT OFFENDING...

"THAT'S WHY I INSIST ON MY DAILY LIFEBUOY BATH. MY WHOLE BODY FEELS CLEANER AFTER A PEPPY, CREAMY-LATHER LIFEBUOY SHOWER"

Here are the FACTS about Lifebuoy Soap

MAKE no mistake about it, Lifebuoy is *unique!* A daily Lifebuoy bath stops "B.O." as no ordinary soap can. For Lifebuoy contains an exclusive purifying ingredient not found in any other popular bath or toilet soap! And that exclusive ingredient produces a different kind of lather, too—rich, lively, thorough.

Tests prove Lifebuoy more than 20% milder than many leading "beauty" soaps. Wonderful for the complexion, too. Try it!

Approved by Good Housekeeping Bureau

Player's Please

• Wherever they may be, Britain's ships and Britain's men "carry on" true to the tradition of the service.

And wherever smokers may be it is possible to buy their favourite Player's Navy Cut Cigarettes.

Player's offer the choice of two great cigarettes —"Medium" or "Mild". Choose the one which suits you best.

MEDIUM—*cork tip or plain.* MILD, *plain end, "wetproof" paper that does not stick to the lips.*

25 for 25¢ *Pocket Tins of Fifty - 50¢*

Player's Please MEDIUM OR MILD

"IT'S THE TOBACCO THAT COUNTS"

Nervous, Weak, Ankles Swollen!

Much nervousness is caused by an excess of acids and poisons due to Kidney and Bladder disorders which may also cause Getting Up Nights, Burning Passages, Swollen Joints, Backache, Circles Under Eyes, Excess Acidity, Leg Pains and Dizziness. Help your kidneys purify your blood with Cystex. The very first dose starts helping your kidneys clean out excess acids and this makes you feel like new in a few days. Cystex must satisfy completely or money back. Get Cystex (siss-tex) today. It costs only 3c a dose at druggists. The money-back agreement protects you.

Independent Court Of Revision For North Monaghan Aid In Solving Differences

Appointment of an independent Court of Revision for North Monaghan was suggested by Bruce Johnston, township clerk, and recommended for consideration by both the Urban and Rural Ratepayers' Associations, at the meeting of the court, composed of the members of the Municipal Council at the Court House on Saturday afternoon. He said that if there was a more equitable valuation of property for taxation these associations would have little cause and reason for their existence.

Mr. Johnston said the Legislature had provided the means for bringing into being a non-elective court, separate from the Council. It would remove any possibility of members of a Council being exposed to influence as members of the Court of Revision by the fact that they had to be elected. He added that there was too general a tendency by some ratepayers to kick against assessments, with the result that often the man who made the "loudest kick" got off with paying less tax than should be charged against him.

Reeve Milby Presided.

Reeve James Milby was appointed chairman on Saturday afternoon after the Council had taken the oath as members of the Court, administered by the clerk.

Reeve Milby said the Council had adopted the assessment roll of 1938 as a basis for 1939, and also noted the improvements in property, new sub-divisions and transfers of deeds. In the case of persons buying a lot and building a house, he would not be enrolled for assessment purposes unless the Council had filed these friendly appeals. Otherwise, these property owners would be exempt from taxes in 1939. They also became listed as qualified voters.

Reeve Milby said the Council was considering the passing of a by-law invoking the benefits of the Dominion Housing Act, as the City Council had already done. This Act provides for payment by the Government of the taxes on new houses to the extent of 100 per cent. for the first year, 50 per cent. the second, and 25 per cent. the third.

The members of the Court were Reeve Milby, Deputy-Reeve M. H. Johnston, and Councillors John Barnes, W. J. Grady, and A. W. Archibald.

Properties Improved.

Assessment of Herbert S. Routley's property on the Peterborough-Port Hope Highway at $800 on land and $600 on buildings, total $1,400, was increased $200 on the buildings to $1,600. Mr. Routley had rebuilt a kitchen.

The Carruthers property, also on the highway, bought by Dr. Arthur Johnston, was assessed last year at $300 on land and $1,300 on building. W. B. Gordon, for the owner, said an extension was made this year to the rear of the house. Mr. Barnes moved, seconded by Mr. Archibald, that the assessment be increased $400 on the building, making the total $2,000.

Assessment of a dwelling in course of construction by Herbert Bradburn on Weller Street West was agreed upon at $600 on the building as at October 15, when the expenditure was estimated at $1,800, and $200 on the land. Mr. Johnston said that according to the transfer records the land was bought for $750.

Sidney Barrock's assessment, Lots 130 and 131, Lock Street, was confirmed at $2.75. It was assessed previously at $225, and expenditure of about $300 was made on the store subsequent to that time.

Oscar Boucher, Brioux Avenue, spent $200 on a lot valued at $50. His assessment was recorded at $250 on land and building.

W. L. Ferguson, Lot 71, Plan 41, assessed at $100 land and $1,000 building, total $1,100.

Arnold Pickles, Lots 57-59, Plan 56, land $150, building $350, total $500.

Anthony Caccavella, Braidwood Avenue, assessed at $75 for land and $250 building, total $325.

Huffman Properties.

Mrs. Dora H. Huffman sub-divided part of her property on Monaghan Road, south of Charlotte Street, into eleven lots. They were assessed by the Court at $150 each, total $1,650; the balance of her land is to be assessed at $1,250. It was also decided that the assessment of Mrs. Huffman's property, Lot 4, Plan 63, Monaghan Road, be assessed at $150 for land and $1,000 on building, total $1,150.

Moved by Mr. Archibald, seconded by Mr. Grady, that the assessment of the Huffman Apartments be $6,250 of which $5,000 is on the building.

Lot 6, Plan 63, Monaghan Road, is to be assessed to Robert Scott Allin and Edythe M. Allin, land $150, building $1,350, total $1,500. It was valued at $3,500.

W. H. Andrew was relieved of taxation on Lot 20, Plan 30, which he sold to John Hetherton, who is to be assessed $75 for the land. Mr. Andrew's assessment was confirmed at $1,050.

Moved by Mr. Johnston, seconded by Mr. Archibald, that Mr. and Mrs. Percy H. Luffman be assessed for Lot 18, Plan 47, land $50 and building $250, total $300.

Thomas McGarrity's recent assessment Lot 15, Plan 43, $75 on land and $425 on building, total $500, was increased to $75 land and $1,000 building, total $1,075.

Assessment on Thomas Hughes, blacksmith shop, Monaghan Road, was increased from $600 to $850.

H. A. French, Third Avenue, assessment $100 land, $200 building, total $300, increased to $100 land, $500 building, total $600.

The property of Harry Hewie, Morrow Street, assessment determined at $125 on land, $500 on House, total $625.

Clinton Wilson, 202 King George Street, brick veneer house; increased from $600 to $675, of which $600 is on building and $75 on land.

George Royea, Park and Cameron Street, 5 acres, recent assessment, land $500 and $900 on building, total $1,400. He sold the east part to Miss Olive French.

Mr. Barnes moved, seconded by Mr. Archibald, that Miss French be assessed for $50 and Mr. Royea's assessment be $150 for summer cottage, $900 for house, $450 for land, total $1,500.

Robert Disbarbieux, Lot 20, Plan 4, two cabins and improvements, present assessment $250, buildings $450, total $700; assessment increased to $375, land $250, building $625.

Alexander Kelley, King George Street, new house not assessed before. Assessment placed at $500 on house, $75 on lot, total $575.

William Parks, King George Street, new house, assessed $75 for land and $600 for building, total $675.

Homer Wilson, Lot 66, Plan 48, new house, assessment, lot $75, house $300, total $375.

Kidney Acids Rob Your Rest

Many people never seem to get a good night's rest. They turn and toss—lie awake and count sheep. Often they blame it on "nerves" when it may be their kidneys. Healthy kidneys filter poisons from the blood. If they are faulty and fail, poisons stay in the system and sleeplessness, headache, backache often follow. If you don't sleep well, try Dodd's Kidney Pills—for half a century the favorite remedy. 103

Dodd's Kidney Pills

MORE ABOUT—
Radio Horror
(Continued from Page 1)

and gas? Was the world coming to an end?"

There wasn't a martian in sight and the hysteria subsided almost as quickly as it started. But listeners viewed the broadcast with mixed feelings, principally that they had been untowardly frightened and duped.

The broadcast was an adaptation of H. G. Wells' imaginative "war of the world," further dramatized and enacted by Orson Welles, the 23-year-old theatrical prodigy. Welles Americanized the locale and situations.

Four times during the program, Columbia Broadcasting System pointed out, the announcer stressed that the story was nothing but fiction.

This comforting reiteration either escaped many of those who tuned in for the full program or was lost entirely to part-time listeners or late tuners-in, for it failed to prevent a hysteria unknown to the United States since the Great War.

Many of those who were listening to Charlie McCarthy's foolishness on the National Broadcasting Company network doubtless were caught up in the furor of neighbors dashing out of their homes, some with personal belongings, and heading for havens against invasion from an unknown foe armed with strange death-dealing implements from other and presumably hostile planet.

Welles, who startled the theatre ocularly last season by portraying a Caesar in modern dress with Fascist leanings, was overcome by the unbelievable reaction to his presentation of the Wells thriller-turned-horrifier.

In a statement expressing "deep regret" over apprehension the broadcast caused among radio listeners, Welles said:

Welles said:

"Far from expecting the radio audience rather than a fictional presentation, we feared that the classic H. G. Wells story, which has served as inspiration for so many pictures, radio serials and even comic strips, might appear too old-fashioned for modern consumption.

"We can only suppose that the special nature of the radio, which is often heard in fragments, or in parts disconnected from the whole, has led to this misunderstanding" the actor-dramatist added.

His success as a terrifier was assured by last night's performance which started off with the brief preface about its being fiction. The Mercury Theatre of the Air program started out in routine fashion with announcements and a few bars of music.

Suddenly—"We interrupt this program of dance music to bring you a special bulletin. . . 20 minutes before eight, professor Farrell of the Mt. Jennings Observatory, Chicago, Illinois, reports several explosions of the incandescent gas occurring at regular intervals on the planet Mars."

This was a buildup for a dramatization that eventually had the Martians landing in meteor cars with the shock of an earthquake in the vicinity of Grovers Mills (fictitious locale), New Jersey . . . a 30-second pause for studio music . . . then the octopus-like Martians using the dread "heat-ray" and then, by telephoning from the scene, the report of 40 persons dead there . . . the Martians eventually succumbed to germs that we worldlings are immune to.

The four cautionary announcements that it was fiction were lost and forgotten in the realism of the portrayal, in its faithful smiliarity to the style of the "newscasters" and in the realistic manner of breaking into regular programs with broadcasts of hot news.

Columbia declared afterward it had no intention of misleading listeners "and when it became evident that part of the audience had been disturbed by the performance, five announcements were made over the network later in the evening to reassure those listeners."

Youngest Monarch En Route To Take Over Duties

After having been thoroughly schooled in Europe, 14-year-old King Ananda Mahidol, LEFT, is now enroute to Siam, where he will prepare for his kingly duties. King Ananda was pictured here chatting with M. Graux, prefect of police of Marseilles, just before the young king boarded a ship bound for Bangkok. The young monarch succeeded to the throne in 1935, when his uncle, former King Prajadhipok, abdicated after a 10-year rule.

Apples Are Very Plentiful On Weekly Farmers' Market

Vexations of the vegetable grower were illustrated and personified on Saturday's market by A. L. Wilson of Baltimore, the little hill and valley hamlet on the road from Roseneath to Cobourg, breezing in with a sedan full of cauliflowers of all sizes and selling at the uniform price of five cents.

Other producers had been getting from five up to twenty cents a head, according to the size of the cauliflower. Some of them at the top price were as broad as cow-breakfast straw hat. The smallest sizes had brought five cents each, and most of the heftier speciments fifteen cents. Then came the strangers, and after untangling themselves from a car load of cauliflower, even the trunk at the back was filled, they went to work, and you could take the biggest of the lot for a nickel. Attractive stock it was, too, not the biggest on the market, but otherwise equal in quality.

It was a sharp cut in the cauliflower price, but producers can do what they like, give the stuff away if any one was crazy enough for that.

Market Pattern Changing

The market is definitely changing in its appearance, like the woods and the countryside, settling down for the winter. Even George Benton was missing Saturday, terminating the floral season. The market had nothing to offer for decorative effect except bittersweet at fifteen cents a handful. Nature is done with beauty for this year, that is the soft and fragrant beauty of flowers from the gardens and countryside, and if you still must have table decorations as essential to lunch and dinner you will have to look to the florist from now on, and at present he is making the most of "mums."

There is still ample variety of the provender the producers pass out over their counters but is gradually sifting down to substantial food like potatoes and turnips, roast pork and goose and so on, winter staples, typified by the shelled white beans you can buy by the quart for meals designed for reinforcement against near zero weather.

Apples The Feature

Everywhere you looked on the market Saturday you saw apples and then more of them, and so far as the Examiner could determine they were all from outside and immediate locality except Norman Moncrief's.

Mr. Moncrief put on a real fruit show with the products of his own orchard and jugs of cider in the background. Some farmers grow apples for themselves, and only a few at that, but Mr. Moncrief is giving special attention to that branch of farming and his stock speaks for itself.

Some of the apple prices gathered along the benches were: No. 1 Snows 40 cents a peck, $4 a barrel; Baxters $1 a bushel; Talmans $1.50 for the best.

The Doig family was offering Northern Spies at from $3 to $3.40 a barrel. W. L. Snowden of Bowmanville quoted top grade Spies at $4.25 a barrel or $1.50 the hamper; Starks $2.50 a barrel, tree run, and do your own grading; McIntosh Reds $1.50 the bushel; Greenings $1.25 the bushel; Blenheim Pippins, $1.25 a bushel; Snows, $1.25 a bushel; Wolf Rivers, $1.15 a bushel. The Snowden display of fruit included quite a number of varieties and seemed to have reached its peak in attractiveness They were quoting pears at 45 cents a basket.

John Frei, manager of a big fruit farm near Cobourg, was showing some excellent stock, and told the Examiner he had sold just about everything. He quoted Snows at $1.25 a bushel and 25 cents a basket, and Talman Sweets 25 cents a basket. Mr. Frei said he had tried peddling apples from door to door in Peterborough trying to develop a local outlet, and finally discovered it was easier passing them out at the market.

The prices quoted by Leon Cann of Port Hope included Spies at $1.75 for No. 1 quality and $1.40 for the next grade.

E. Morrison of Port Hope, one of the Saturday regulars, had an attractive display of fruit He quoted $1.50 for Spies, $1 for McIntosh Reds and $1 for Pippins.

The orchard men generally report that there has been a big crop, the quality is excellent and the prices are down to the level at which everybody can afford their "apple a day."

One For the Committee

Doubtless this incident was mere accident, but it might be noted by the market committee, sale of a barrel of cider by Rod Pretty of Bowmanville to some man living at Cobourg. If that were a representative sale Peterborough market could lay claim to an extensive scope. Mr. Pretty wasn't curious about how the Cobourg man chanced to be in Peterborough, and so he could not offer any further information.

The Bowmanville cider this week was pressed from Wagner apples. It was delicious; sells at 50 cents a gallon, but if you take a barrel of it the price is slit in half. People who have had some experience with cider say it loses its innocence and sweetness as it grows older, becomes hard and sophisticated.

Spinach and Broccoli

In the greens department the last planting of spinach is now coming to market and is in prime condition. The price was 15 cents a peck. C. A. Hope reported that the broccoli season will soon be over. It sells at 5 cents a bunch.

Arthur Stenson quoted these prices: Parsnips, 25 cents a peck; beets, 25 cents and carrots, 25 cents; peppers, 25 cents a dozen and cabbage, 5 and 10 cents each; yellow Danvers onions, $1 a bushel and the Red Weatherfields onions, $1 a bushel. Weather has been excellent for farm and garden work, Mr. Stenson reported. Most of the potatoes are in and turnips are on the way. In some places rain would be a big help to plowing.

Potatoes seemed suspiciously light in supply Saturday, as if growers were indifferent about selling now with increasing reports indicating a lighter yield than was expected. The price average was from 80 cents to $1 a bag. Turnips were 5c and three for 10 cents. Brussels sprouts 10 cents a quart, green onions 5 cents. Fresh pork 14 and 16 cents a pound.

Herb Doig, who dynamited prices several times this years, says he has just filled a new root house, 63 feet by 25 feet, also four cellars, and still has 200 tons of cabbage in the field and 2,000 bags of parnsnips.

Poultry is becoming more plentiful, and there was an attractive offering Saturday. Chickens sold at 20 to 22 cents a pound and may have slipped off a little after twelve o'clock; eggs were 35 to 40 cents; geese 18 to 20 cents and butter 20 to 22 cents.

Honey prices were steady.

Five Have Narrow Escape From Death

Five persons had a narrow escape from death Saturday night when two automobiles met head-on a mile south of Bailieboro on Highway 28.

As a result of the smash, Mrs. Michael J. Hallihan, 503 Parnell street, and her sister-in-law, Mrs. Oscar T. Hallihan are in St. Joseph's Hospital, the former suffering from a badly lacerated and fractured nose, bruises and shock and the latter from shock, bruises and possibly internal injuries.

The two husbands were also bruised and shocked but were not retained in hospital.

The accident occurred opposite the first aid sign on Highway 28 about 10.30 o'clock. A car driven by Oscar Hallihan was proceeding northward and came into contact head-on with a machine being driven south by George H. Watkins, of Canton.

Watkins who was alone in his car escaped unhurt. Both machines were badly damaged, the Hallihan car being a complete wreck.

The accident was investigated by Traffic Officers McClure and Broughton.

MORE ABOUT—
Tragedies Claim
(Continued from Page 1)

Frenchmen's Bay in honor of Thorpe's birthday.

Four Badly Injured

Helen Faseruk, 23, and George Matheson, 19, suffered possible fractured spines and abrasions and are confined to hospital. Two other young women are in hospital less seriously injured, while the sixth person, Charles Thorne, 22, was released from hospital following treatment.

Grant Pridham, 23, Grenville, Que., was killed Saturday night and four Montreal companions seriously injured when the car in which they were riding crashed into the rear of a parked truck on the highway 30 miles northeast of Hawkesbury.

Son of a former mayor of Grenville, Pridham was driving from Montreal with his sister, Mrs. A. Hull and her husband, Miss G. McCallum and A. Smith. The injured are confined to a Montreal Hospital.

Accidental discharge of a shotgun he was holding resulted in instant death yesterday for Corporal A. E. (Bud) Laing, 28, native of Halifax and senior N. C. O. in charge of the canteen, Royal Canadian Air Force at Camp Borden, near where the accident occurred. He was rabbit hunting at the time.

Youth Gun Victim

Thomas Barry, 23, of the Manotick station district, 20 miles south of Ottawa, died while being taken to hospital last night after he was shot accidently by Vincent Harney.

Harney, accompanied by Donald Potvin, 15, who had taken a shotgun from his home while his parents were absent, met Barry and Myrtle Harney, 16, sister of Vincent, on the road near Manotick station. They all lived in the district. Potvin had dropped the gun in the grass by the roadside and Harney picked it up while the four were talking. Not thinking it was loaded, he pulled the trigegr and the full charge hit Barry under the left arm.

He was taken to a nearby house and a doctor called but he died before reaching hospital. Following the shooting Potvin grabbed the gun and ran away. He was located at Kars, nine miles away, later. Police said the shooting was purely accidental. An inquest will be held Monday.

MORE ABOUT—
Mounting Problems
(Continued from Page 1)

return at once to Ottawa after he lands at New York, and probably will forgo a visit with President Roosevelt at Hyde Park, N.Y. His itinerary is not definite.

It has been generally assumed here that parliament would be called before Christmas in order to ensure prorogation before the King and Queen arrive early next summer, but it is believed now that this early-session plan might be dropped.

The regular weekly cabinet council will be held to-morrow with Justice Minister Lapointe presiding as Acting Prime Minister. Some announcement concerning the parliamentary opening might be made then, but it is more likely the decision will be reached after Mr. Mackenzie King is back.

Six Seats to Fill

Six Senate seats are still vacant and before parliament meets the government might bring the Upper House up to its full membership of 96. Ministerial appointments are slated for the legations in Tokyo, Paris and Brussels. A committee is to be set up to arrange for their Majesties' Canadian tour.

Besides these matters, illness of two cabinet ministers has created another problem. Finance Minister Dunning is convalescing but it is not known definitely whether he will be able to assume his onerous duties in the finance department again. Postmaster General Elliott has been sick for nearly a year. There is a strong possibility there might be several new ministers appointed before the next session.

The British government has made inquiries concerning the settlement of refugees from Sudetenland and while the matter is not formally before the Canadian government it is understood to be under examination.

Apart from strictly political developments on Parliament Hill, the Bren gun inquiry has provided the major interest here. The probe was ordered by the government following publication in Maclean's Magazine of an article by Col. George Drew, Toronto lawyer, criticizing the contract for 7,000 Bren guns between the National Defence Department and John Inglis Company of Toronto and is now entering its seventh week.

It was believed the Prime Minister and Dr. O. D. Skelton, under secretary of state for external affairs who accompanied him on the southern holiday, would be called as witnesses but now it is understood the inquiry will not require their attendance.

MORE ABOUT—
Man Wounds
(Continued from Page 1)

where he announced that he had shot a girl. He waved goodbye to his sister and brother, Ray Bacon and rushed out of the house to his car. Ray Bacon phoned the Lindsay police of his brother's action and suggested that they go to the home of another sister, Mrs. Bessie Donaghon. Constable E. Reeves arrived at the front door of the Donaghon home at 9.30 just an hour and a half after the Irwin shooting and as he rang the doorbell, a shot was fired at the rear of the house He found Bacon's body in the back kitchen. He nad been shot through the mouth with the .22 rifle which lay beside him, and was dead.

A Lover's Quarrel

Myrtle Irwin had kept company with Bacon for two years until last July 12th when the two had a quarrel. Bacon, an adopted son of an Ops Township farmer named Johnson, apparently brooded over his broken romance and finally determined to end the affair in death. He almost succeeded when he fired through the window, because the bullet missed a vital spot by inches.

Myrtle Irwin was employed as a domestic at the home of a Mr. Willan in Blackstock. She had arrived home at four o'clock Sunday afternoon for supper with the family.

Provincial Constable Adair of Lindsay had started for the Irwin home after being telephoned and it is believed that his tracks crossed those of Bacon who was travelling in the opposite direction.

Cottesloe Newlyweds Honored With Two Presentations

(Examiner Correspondence.)

COTTESLOE, Oct. 31.—About one hundred friends and neighbors gathered at the home of Mr. and Mrs. M. L. Clysdale on Tuesday evening to extend congratulations to Mr. and Mrs. George McIlmoyle, nee Sylvia Clysdale.

A very appropriate address was read by Miss Rena Toms and a lovely cedar chest was presented to the young couple by David Barr and James Girven as a remembrance from this neighborhood.

Mr. McIlmoyle replied in a very pleasing manner, after which all sang "For They Are Jolly Good Fellow". Music for dancing was supplied by Mr. and Mrs. C. Davey of Norwood. At midnight lunch was served and dancing was resumed until the wee small hours.

A Shower.

A miscellaneous shower was held in Warsaw Town Hall in honor of Mr. and Mrs. George McIlmoyle, formerly Sylvia Clysdale. The evening was spent in dancing with music supplied by Leahy Brothers. About two hundred and fifty attended including friends from Cottesloe, Warsaw, Selwyn, Peterborough. The bride's brother Mr. Auryl Clysdale of North Bay, was also present and supper was served at midnight after which the bride and groom were called upon and Mr. McIlmoyle thanked the friends for the lovely gifts, asking them all to call on them.

Supper At South Dummer

A chicken pie supper was held at South Dummer United Church on Wednesday evening. The ladies served supper to about two hundred and fifty bringing the proceeds to $56. After the supper a short program was given with Rev. Robinson in charge. Miss Lenore McIlvena of Warsaw rendered two lovely solos. Miss Lila Kirk of Norwood and Mr. Learl Humphries of Donegal also sang solos. Messrs Wesley Wildman and A. Baptie rendered a piano duet. The guest speaker was the Rev. Mr. McLaughlin of Havelock and Rev. Robinson also spoke a few words. The program closed with a hymn and a word of prayer.

The following evening (Thursday) a 10 cent supper was held which everyone responded to.

Schooner Trophy Comes to Light At Foundling Home

Boston, Oct. 31 (CP)

CAPTAIN Angus Walters' missing International Fishermen's Trophy bobbed up Saturday in a foundlings' home.

The cup had disappeared shortly after Captain Angus' Canadian salt banker Bluenose won it for keeps Wednesday by beating the United States challenger Gertrude L. Thebaud.

Like a foundling child, it was discovered on the doorstep of the home, tidily wrapped, with this ditty attached:

"Here's to Angus, good old sport,
Whose challenge sort of takes us short.
Send us a gale that blows at thirty,
And we'll bet our shirts on little Gerty!"

No one was more mystified than Miss Elizabeth Beyer, matron of the home. But she took it "to wait until proper authorities call for it."

STRIKING TESTS REVEAL HOW RECENTLY IMPROVED SOAP WASHES CLOTHES SHADES WHITER

THERE are many discoveries that are far less exciting, but few of greater importance in making life more enjoyable than the discovery of "scrubless" soap. One of the most outstanding of the "save work" soaps is the granulated soap, Rinso, which has helped so greatly to do away with the hard work of washday.

A new principle

For years Rinso has given millions of women whiter, brighter washes without scrubbing or boiling. It has done this by producing rich, lively suds that soak out the dirt—gently and safely *luring* out imbedded particles—and leaving to the housewife the comparatively easy job of scrubbing a few stubborn edges, rinsing and hanging out a dazzling white and much brighter wash.

The effectiveness of Rinso suds has been so marked that the makers of 26 famous washers have long recommended this soap above all others.

A further advancement

Recently the makers of Rinso announced that they had improved their soap. By actual test it was proven that the New Rinso gives, cup for cup, over 25% more suds than the old. These suds are longer-lasting and faster-acting, too. The New Rinso gives suds that last nearly one-third longer than ordinary suds. What a blessing that is in hard water areas!

Women are amazed to see how many shades whiter the New Rinso washes clothes in comparison with old-type soaps.

The New Rinso in comparison to old-fashioned soaps washes clothes brighter and at least 5 shades whiter with perfect safety.

The discovery of New Rinso may not rate a mention in the history books, but to millions of women it means better washday results, economy, freedom from hard work washdays.

"I'm why DADDY SAYS HE MUST PLAN FOR THE FUTURE"

Isn't she the very best of reasons for making provision for the future?

Her father has decided to take an endowment policy with The Imperial Life to assure adequate funds for her education and other needs.

Of course this little lady is happy and carefree. But she is not half so pleased as her father. To him, that Imperial Life endowment policy for his daughter will be a continual source of the deepest satisfaction. He knows that whether he lives or not, funds will be available for his daughter when she needs them most.

In the complex world of today the average man on a salary finds it almost impossible to save money in the ordinary way. The easiest and by far the safest way to save is through an Imperial Life contract. Four men out of five who try to save in other ways do not keep up their saving schedule. But four out of five who adopt The Imperial Life method actually do save money as planned.

Look into the future. Take a long view of life. Then talk it over with an Imperial Life representative.

"FINANCIAL SECURITY THROUGH LIFE INSURANCE", by Paul Speicher, an international authority, is an interesting book which should be read by everyone who plans to provide financial security for himself and family. Your local Imperial Life representative will make a copy availabel to you without cost. 407

Imperial Life

Head Office, Toronto, Ont. Branches and Agents in all important centres

The Peterborough Examiner

PETERBOROUGH, ONTARIO, CANADA, MONDAY, OCTOBER 31, 1938

Loses Her Eye

COTTAM, Ont. Miss Hazel Osborne of Cottam, Ont., injured Saturday by a bullet in the eye, had her eye removed here yesterday. Her condition was reported good by hospital authorities. Miss Osborne was shot in the eye with a .22 bullet while picking nuts near her home here.

Marriage Refused 563

LANSING, Mich., The first year of Michigan's premarital health examination ended Saturday. Records today showed 563 persons were barred from marriage through discovery they had a social disease. Physicians examined 27,007 persons under the law.

Great Indifference Being Shown Towards Reforestation A. L. Elliott Tells Rotarians

Alex L. Elliott, K.C., M.P.P., addressing the Rotary Club at its regular weekly luncheon in the Empress Hotel today on the subject of "Reforestation," expressed keen regret at the great indifference which exists in the country today towards this great national problem, and at the conclusion of his talk he said the Rotarians could make no greater contribution to the nation than by developing an appreciation of this serious problem, so that when the time for action arrives they may be able to give real assistance and possibly initiate a program of reforestation themselves.

"We have always considered Canada to be a land of great natural resources but few of us realize that the pulp and paper industry today is the leading manufacturing industry in the Dominion, which shows that Canada's forests is her greatest national asset." Mr. Elliott read some startling statistics from a synopsis of articles from the Financial Post dealing with the industry. Among other things the articles showed the industry to be the greatest employer of labor in the Dominion employing 16.2 per cent of all gainfully employed as compared to mining's 9 per cent.

With a capital investment of $550,000,000 in the industry it ranks second only to central electric stations in this regard. It was first in gross value of production from 1925, when it replaced flour mills until 1935 when it was overtaken by the non-ferrous metal smelting and refining group. It is the most important in the Dominion in its influence on trade. The difference between the favorable and unfavorable balance at present depends to a large extent upon this industry. In that respect it is more than agriculture. Directly dependent upon the industry for employment are 34,000 workers who draw annually in salaries and wages $50,000,000.

Mr. Elliott switched from the pulp and paper industry to the question of timber values in the Peterborough county and went on to show the value and great need for reforestation in this section.

"In Cavendish township there are 25,000 acres of timber under lease to a lumber company which cut 2½ million feet of lumber in Peterborough Cunty alone. Firewood, posts, railroad tie and many other products are annually shipped in large quantities from this district.

There should always be a continuity of this timber. People seldom stop to recall that Southern Ontario was once clothed in virgin timber. Ninety per cent of waste land now regarded as valueless in Southern Ontario and particularly Eastern Ontario, is very suitable for reforestation.

If matured trees had been left one to an acre when the country was cleaned more than a century ago, there would have been a natural regeneration that would have retimbered the country. Instead a much inferior wood such as poplar and soft maple have grown up.

Selective Cutting

In certain areas today, big timber men are following what is known as selective cutting. This means leaving faulty, mature trees which will reseed the section.

Individual efforts at reforestation should be encouraged. The cost of the trees is negligible and results are very gratifying.

Despite the great Trent Waterway system, veteran farmers say this section of Ontario will be subject to soil erosion, such as exists in Middlesex County to-day, unless extensive reforestation is carried on. Settlers should realize that tree conservation is of vital importance to their future, and the future of their children. Every precaution should be taken to guard against fire.

Few people realize how dependent we are on the lumbering industry. In the north along the waterways the timber has been cut and burned. We should strive to maintain all land fronting waterways as tree producing areas.

The speaker was introduced by V. J. McElderry, K.C., County Crown Attorney, who described him as a "man who has merited the confidence of the electors in this riding." Alderman James Dutton, chairman of the club, expressed the appreciation of the gathering for the fine address.

OBITUARY

MRS. THOMAS TWOMEY.

The funeral of Mrs. Thomas Twomey, 273 Simcoe street, was held from her late residence on Saturday morning at 9 o'clock to St. Peter's Cathedral, where requiem high mass was sung by Rev. Father Grant, who also delivered a very consoling sermon. Interment took place at St. Luke's cemetery, Downeyville.

The prayers at the graveside were recited by Rev. Father McFadden, parish priest. The pallbearers were W. J. Hancock, Patrick Twomey, Thomas Twomey, Thomas Turcotte, John Winn and Vincent Perdue.

The deceased woman, who was in her seventy-fifth year, lived the most of her life in Downeyville, but for the past eleven years has resided in Peterborough.

Surviving are one son, Angus of Ennismore, three daughters, Mrs. Thomas Perdue of this city, Mrs. Patrick Corkery, Merrickville and Kathleen at home; also one brother, Thomas Sullivan of Downeyville. Her husband, the late Thomas Twomey, predeceased her three years ago.

WILLIAM JAMES MORROW.

(Examiner Correspondence.)

HAVELOCK, Oct. 31. — The funeral of the late William James Morrow, whose death occurred on Wednesday evening at his home in Belmont, was held on Friday afternoon from the residence of his sister, Mrs. Stanley Barlow, in Havelock. Service was conducted at the house by Rev. D. K. Perrie, of Knox Presbyterian Church, with interment taking place at Norwood Cemetery.

William Morrow was born in Belmont in 1860, the son of the late John Morrow and Jane McFadden, and has been a resident of the township all his life. He has always lived on the family homestead, which is just at the outskirts of the village.

Himself a bachelor, he is survived by three sisters, Mrs. S. Barlow and Mrs. A. Johnson of Havelock, and Mrs. A. W. Fegemecher of Akron, Ohio, and two brothers, Frederick Morrow of Peterborough and John B. Morrow of Toronto.

Pall-bearers were: Messrs. E. McLaughlin, W. Burgess, Charles Harrington of Belmont, J. Burnett of Havelock, J. Stark of Norwood, and Jack Morrow of Peterborough.

JAMES HENRY R. CARL

The funeral of the late James Henry R. Carl of Millbrook was held on Thursday afternoon from the D. Belleghem and Sons' Funeral Home, with services conducted by Rev. A. L. Sisco of St. Andrew's United Church, Millbrook, assisted by Rev. V. E. R. Zufelt of Knox United church, Peterborough and the brethren of the Loyal Orange Lodge, No. 46, Fraserville.

Mr. Carl passed away at Nicholls Hospital on Monday evening last after an illness that lasted six years. A highly respected citizen of Cavan township, he was a devoted husband and father, and was the oldest son of Mr. and Mrs. Arthur Carl of Fraserville. He was a young farmer prior to his illness and had earned many true friends. He was a member of St. Andrew's United church, Millbrook.

Beautiful floral tributes bore testimony of the high esteem in which he was held by his many friends and relatives. Pall bearers were James Jackson, Herbert Reynolds, Delbert Hickson, Arnold Hewitt, Talbert Trotter, and Dickson Barnard.

Left to mourn his loss besides his parents are his sorrowing wife, formerly Hazel Blodgett of Peterborough, and four children, June, Reggie, Betty, and Arthur, and three sisters, Mrs. James Jackson of Otonabee, Mrs. Delbert Hickson of Reaboro, Mrs. Ernest Moore of Bailieboro; also two brothers, Earl of Peterborough and Clifton of Fraserville.

Interment was made in Little Lake Cemetery.

PETERBORO' MALE CHORUS

The regular practice of the Peterborough Male Chorus will be held at the Y.M.C.A. at 8 o'clock on Tuesday night and all members are asked to be prompt. The chorus has now settled down to intensive practice of the more difficult numbers by Sibelius, Svolsky, Deems Taylor, etc. Director Chas. Renaud is pleased with the splendid progress already made and is confident the Male Chorus will enhance the musical standing of Peterborough with a first-class performance. The membership roll will be closed in a few days and prospective applicants will please make early inquiry for enrollment.

Stores Open Sunday?

GRAND RAPIDS, Mich., Oct. 31.—(CP)—Sunday blue laws will be an issue in the state election here November 8 when voters will decide whether the city's retail stores may be open on Sundays. Twice voters here have defeated the Sunday closing proposals. Grand Rapids rejected a Sunday theatre closing law in 1906 and in 1932 defeated a move to close food retail stores on Sundays.

Many Enquiries Are Being Received For Farm School To Be Held In Keene

More than one hundred enquiries have already been received by F. C. Paterson, agricultural representative, from prospective students in the special three months' course in agriculture and home economics and management which begins at Keene in November. "One farmer told me he would have to hire a man for the three months if he was to let the son go to Keene, and as he thought the boy was entitled to it, and he knew a man who was available everything was apparently settled in that case," Mr. Paterson said. "I don't expect all those hundred will sign up, but I believe many others are still to be heard from and that we are likely to have a big class. Some of the students are already arranging for boarding accommodation, others for daily transportation, and really encouraging interest is already being displayed. We are going to make things as agreeable as we can for the class. Otonabee council is going to help and I believe the people of Keene will welcome the school."

Tour Hospital

In preference to attending a formal opening of the new block of the Great Ormond Street Children's hospital in London, the King and Queen made a tour of the hospital, chatting with the small inmates. Here their majesties are shown chatting with Arthur Barnes, 6, an inmate of the Peter Pan ward of the hospital.

Girl Acquitted On Theft Count

Without being required to put in her defense, Marjorie McGregor was acquitted in police court this morning on a charge of stealing $4 from Mrs. Doris Hamilton of Howden avenue, North Monaghan. She was defended by W. B. Gordon.

Mrs. Hamilton, the first witness testified that the McGregor girl had worked for her for a few days prior to the alleged theft and during that time had occasion to see where the Hamilton money was kept in a box in Mrs. Hamilton's room. Witness stated that on the Tuesday following there was $4 in bills and 35 cents in silver when she left her house to go to the hospital where a child was ill and next morning she discovered that the $4 was gone. The front and side doors of the house had been locked but the side door at the rear was unlocked.

Mrs. Daisy Bailey, Howden avenue, testified that about the time of the theft Marjorie McGregor had been at witness' house and said she was going to Mrs. Hamilton's. Witness afterward saw her crossing the street from her own house in the direction of Mrs. Hamilton's and later saw her returning from the direction of the Hamilton house. That same afternoon the McGregor girl had been at her house again and had said that she had been at Mrs. Hamilton's but there was nobody there.

Aileen McCoy of the shoe department of the Canadian Department store swore that on October 18, a week after the alleged theft, Marjorie McGregor had bought a $3 pair of shoes in the C.D.S. store and had paid the even amount but witness was unable to remember whether she had paid three one dollar bills or a two and a one.

That concluded the case for the crown and Mr. Gordon immediately moved for dismissal.

"I will hear Mr. McElderry first," said the Magistrate.

"I will leave it in your hands," replied the Crown Attorney.

"Did you think there is evidence there to convict," asked the Magistrate. "I don't and I dismiss the case without any hesitation."

Blow Costs Man $10 Or 10 Days

After George Hutchinson had pleaded guilty in police court this morning to assaulting Wilson Webb, Magistrate O. A. Langley, K.C. spent a few minutes trying to learn from Hutchinson and the complainant something of what had occurred and then abandoned the attempt to get at the exact story.

Hutchinson told the court something about two boys who had been waiting for Webb to drive them to Norwood but as he was vague in his description Magistrate Langley turned to Webb for his version.

It was not much clearer than that of the defendant but he did say that Hutchinson had asked him to get out of his (complainant's) car and when he had done so Webb "socked him one."

"Is that about what happened?" asked the court of Hutchinson and Hutchinson intimated that it was.

"It's a strange story," said the Magistrate. "You will be fined $10 and costs or go to jail for ten days. That was a costly blow."

Pleasure Seeker Is Not For Nursing

SYDNEY, Australia, October 31—(C. P.)— The chairman of the board of the Royal Prince Alfred Hospital when giving evidence at an inquiry into the desirability of establishing a new hospital at Canberra, said all Sydney hospitals were experiencing great difficulty in obtaining the right type of recruit—girls who did not want to go out pleasure seeking every night.

Sydney hospitals had been forced to accept girls who not long ago would have been rejected as unsuitable, he said. Many nurses left the profession to marry, and his experience was that about 60 per cent of young doctors married nurses.

Main Street Topics

Jabs and Jottings as Picked Up By Examiner Reporters.

FIRE ON UNION STREET

A fire that broke out on Thursday due to defective wiring, did not occur on Aylmer street, as previously reported, but on Union street, it was learned today.

MEXICAN MONEY

Some person passed a five dollar bill, Mexican, for a small purchase at a local fruit store Saturday night, and at the bank this morning it was exchanged for twenty cents.

ON LEDGER'S RIGHT SIDE

Peterborough's account at the Bank of Montreal has been out of the red since August, Morley Shaver, city treasurer, remarked to the Examiner today, and the third instalment of taxes is payable on November 7.

RUGBY CONSCIOUS

The youngsters of the city have taken to rugby in a big way. On Saturday morning 22 small boys of varying ages and heights were lined up in a rugby game at Armour Field in Ashburnham using a small bag of leaves as a pigskin, and on Sunday afternoon at the Exhibition Grounds about 30 boys engaged in a regular game.

BITTERSWEET HARVEST

Hundreds motored to the country Sunday to obtain bittersweet for home decoration, and it is reported that many people from distant points visited the city for the purpose of obtaining a supply of the branches covered with red berries. It is a great deal more plentiful in the Peterborough district than it is near Toronto.

IMPROMPTU PLAY

In one of the downtown cafe's Sunday evening about ten would-be actors, costumes and all, put on a surprise floorshow much to the delight of the customers and the annoyance of the proprietor, who was kept under control by a toy cap pistol. A one act play entitled "Butcher Boy" was staged, and after buying a round of drinks, which should have been on the house, went on their merry way.

NON-SUPPORT CHARGE

The case of Charles White, charged with non-support was adjourned for a week this morning when the accused's wife who was the informant failed to put in an appearance. Constable Gordon Puffer told the court that she had been notified the case would go on today. "Have her notified that it will be called next Monday and if she is not here then there will be a dismissal," Magistrate Langley ordered.

COUNTY COUNCIL GUESTS

Nearly all the members of the county council and the Suburban Area Commission were guests of Reeve Allen B. Mann and Mrs. Mann for dinner at their home "The Hawthornes" at Bridgenorth Thursday evening. Some of the councillors were members of the Board of Management of the House of Refuge, others of the county roads committee had spent the afternoon inspecting work done this season under the direction of E. A. Chalmers, county engineer. The councillors spent an enjoyable evening, and at the conclusion Warden McDonald moved a vote of thanks to Reeve and Mrs. Mann for their hospitality. M. H. Gainey was the seconder of the motion.

FEAST DAY

Pupils attending the Separate Schools in the city will have a school holiday tomorrow as it is All Saints' Day, a holy day of obligation for members of the Roman Catholic faith. Wednesday is the Feast of All Souls.

FELL ASLEEP AT WHEEL

Robert W. Hope of Lindsay had a close call from death Friday night when his car left Highway No. 7, six miles east of Peterborough, plunged down a 10-foot embankment, hit a stone and over-turned. The car was damaged to the extent of $200 but Hope escaped without injuries, despite his thrilling experience. He told Traffic Officer Broughton who investigated that he must have fallen asleep at the wheel of his car.

STORE OFFICIALLY OPENED

Upwards of five thousand people walked through Tony Johnston's beautiful store at the intersection of McDonnel and George street on Saturday for the official opening. The building and interior has been completely renovated since the fire a few months ago, and today presents an ultra smart appearance with the most modern innovations embodied in the improvements. Beautiful floral tributes from friends and business associates were numerous.

OVERSEAS MAIL

Mail for Great Britain and countries via Great Britain, letters addressed via New York, to connect with the steamer Manhattan, sailing from New York November 2nd, closes at the local Post Office October 31st, midnight. Mail for Great Britain and countries via Great Britain, letters addressed via New York to connect with the steamer Queen Mary, sailing from New York November 4th, closes at the local Post Office November 2nd, midnight. Full mail for Northern Ireland and Scotland, Eire (Ireland) letter and paper mail, to connect with the steamer Duchess of Richmond, sailing from Montreal November 4th, closes at the local Post Office November 3rd, 7 p.m. Mail for Great Britain and countries via Great Britain, full mail, to connect with the steamer Empress of Britain, sailing from Quebec November 5th, closes at the local Post Office November 4th, 7 p.m.

"EVERLASTING PUNISHMENT"

"Everlasting Punishment" was the subject of the Lesson-Sermon for First Church of Christ, Scientist, Peterborough, on Sunday. The Golden Text was, "Rejoice Not Against Me, O Mine Enemy: When I fall, I shall arise; when I sit in darkness, the Lord shall be a light unto me." (Micah 7:8). Selections from the Bible included the following from John 8: 34, 44, "Jesus answered them, Verily, verily, I say unto you, Whosoever committeth sin is the servant of sin. Ye are of your father the devil, and the lusts of your father ye will do. He was a murderer from the beginning, and abode not in the truth, because there is no truth in him. When he speaketh a lie, he speaketh of his own: for he is a liar, and the father of it." Correlative citations from the Christian Science textbook, included the following. "As both mortal man and sin have a beginning, they must consequently have an end, while the sinless, real man is eternal."

Many Federal Activities Are Under Way In Peterboro West

During the early part of this year three new swing bridges sufficiently adequate to take care of increased traffic were completed at Bensfort, Burleigh Falls and Buckhorn. During the summer the dock at Hiawatha was rebuilt, and just last week a very adequate dock at Pengelly's on Rice Lake was finished, and as well, the extension to a pedestrian walk between the main bridge and the newly constructed swing bridge at Buckhorn.

The beautiful new T-head dock at Little Lake is almost completed, which will provide accommodation for cruisers and other boats as well as facilities which will make it possible for Peterborough to stage regattas and aquatic activities second to none in Ontario.

Last week the rip rap protection job at Lakefield was commenced and it is fully expected that the extension of the work around Point St. Charles will be commenced the next few days, both of which will provide considerable work.

Last fall a new dam was built on Squaw River which enabled the Peterborough Lumber Company to open up new limits, lumbering facilities and the erection of a new sawmill where approximately 45 men have been employed.

Almost immediately the construction of a new dam at Bass Lake Rapids in Galway Township will be commenced, which will make possible substantial increases in lumbering activities in the Township of Galway and Harvey.

68 Lucky Spots Bring Cash To Customers

In addition to the 32 names previously announced as winners of Lucky Spot dollars these 68 complete the list of 100 who were fortunate enough to be making purchases at the right moment during the big 3-day sale.

Mrs. Tom Cheyney, R.R. No. 1, Cobourg.
Mrs. D. P. Dickson, 39 Conger.
Gerald Dolan, 581 Rogers.
Stan McBride, 72 Aylmer.
Geo. Sullivan, 468 Gilmour.
Art Barker, 183 Simcoe.
C. Harvey, Lakefield.
Henry Bevins, Lakefield.
Mrs. Lloyd Prophet, 550 Romaine.
Mrs. Thos. Sabin, 131 Stewart.
Miss Barbara Blade, 51 Robinson.
Miss Ellen Eagleson, 314 Pearl.
Miss Audrey Turner, R.R. No. 8, Peterborough.
Miss Rosamund McLean, 135 James street.
Mrs. Robert Tedford, Norwood.
Mrs. D. R. Comrie, Keene.
Miss Marie King, 416½ George.
John Brady, Marmora.
Mrs. P. Murray, 247 Aylmer.
Mrs. Grady, 122 Park.
Francis Kennedy, Hunter street.
Mrs. S. Malsch, 597 Harvey.
Mrs. G. Savigny, R.R. No. 1, Peterborough.
Mrs. Bigford, 53 Olive.
J. Murphy, 528 Bonacord.
Miss Betty McMann, 217 Charlotte.
E. J. Nichols, 338 Cameron.
Mrs. Burston, R.R. No. 1, Lakefield.
Howard Hammell, 440 George.
R. E. Cutting, 371 Park.
Miss Marjory Frankish, Lakefield.
Miss Margaret Whatman, 1019 Water.
Mrs. A. McDonald, 201 Rubidge.
Mrs. B. M. Edwards, Lang.
Mathew Lang, 334 Downie.
P. J. Sexsmith, 192 Dalhousie.
Mrs. R. J. Knox, Lakefield.
J. Brown, 349 Reid.
Mrs. A. Porteous, 781 Water.
G. Lonesberry, 240 Simcoe.
Mrs. W. V. White, 269 Charlotte.
Mrs. E. Montgomery, 89 Gladstone.
Mrs. R. N. Pearse, 594 Harvey.
Frank Barrett, 252 Park Hill Rd.
A. J. Duncan, 74 McDonnel.
Wm. Reynolds, 862 Water.
Wm. Hobbs, 188 Edinburgh.
Samuel Jones, 281½ George.
Mrs. C. Scott, Lakefield, R.R. No. 1.
Mrs. Roland L. Payne, Warsaw.
Mrs. Geo. Harding, 210 Stewart.
Mrs. K. V. Tewsley, 599 Gilmour.
Miss Virginia Lobb, 305 Park.
Mrs. Isaac Elliott, 575 Gilchrist.
Mrs. R. B. Dooley, 45 Hunter E.
Mrs. G. Brown, 661 Armour.
Mrs. A. O'Shea, 373 Mark.
Miss Mary Riley, 287 Stewart.
Louis Fry, 269 Reid.
Walter Humphries, Hastings.
Earl Huffman, 312 Pearl.
Wm. Green, 200 Auburn.
Miss J. Irwin, 253 London.
Eric Douglas, 243 Westcott.
Mrs. W. Hepburn, 225 Mark.
Mrs. Bruce Clark, 260 Armour.
Mrs. L. Park, 715 Bethune.
Mrs. R. S. Goheen, 326 Rubidge.
Mrs. Hector Martin, R.R. No. 1, Cavan.

Woman Is Charged Theft Of Underwear

A married woman, mother of three children, pleaded guilty before Magistrate O. A. Langley K. C., in police court this morning to stealing a suit of underwear from the Canadian Department Store.

She told the magistrate that it was the first time she had ever done anything of the kind.

"This is one of those difficult cases to deal with" remarked Magistrate Langley, "A suspended sentence is scarcely fair to the stores because so much lying around is a temptation and it would not do to let the impression get around that it is possible to steal and escape punishment for the offense."

Chief Constable Samuel Newhall suggested that sentence should be reserved for a few days because there were some matters into which the police wanted to look.

The case was accordingly adjourned until Friday of this week.

BRIDGE CLOSED

Steel swing span at First Bridge, Wallace Point has been moved from its usual position to the east bank of the river and the bridge is closed to traffice. It was learned the pivot pier is undermined and will probably have to be rebuilt before the bridge is open again to traffic.

A pumpkin 63 inches round and weighing 40 pounds has been found in Kent, England.

To Replace Dahl?

In a message to General Francisco Franco, commander of the Spanish nationalist forces, Frank G. Tinker, ABOVE, Arkansas aviator who fought on the government side in the Spanish civil war, and who now is back home, has offered to take the place of Harold C. Dahl, another American flier, in Francisco's prison if the nationalist general will permit Dahl to return to his beautiful wife. Tinker told Franco in his letter that he brought down more nationalist planes than Dahl.

Dutton Banner Is Won By Campbellford

(Examiner Correspondence.)

CAMPBELLFORD, Oct. 31. — St. Andrew's Y.P.S., Campbellford, wsa awarded the Dutton Banner given the society coming the greatest distance and having the largest representation at the Peterborough Presbytery Rally held in Cobourg on Friday. Rev. Graham Jamieson of Beaverton was the principal speaker to address the young people following the banquet which was held early in the evening. His subject, "Why Judge Ye Not of Yourselves Which Is Right," won close attention from the representatives from Peterborough, Omemee, Lakefield, Brighton, Warkworth, Port Hope, Cobourg, and Campbellford.

The meeting, which was presided over by Miss Marion Armstrong of Peterborough, who opened the period with community singing, for which A. H. Mortimer presided at the organ. Convenor of the Sunday Schools and Young People's Societies of the Peterborough Presbytery, Rev. B. Simpson Black presided for the devotional portion of the program, and a hearty welcome was extended the visitors by Rev. J. B. Rhodes of Cobourg. John Stephens, Provincial President of the Y.P.S., brought greetings from the Provincial executive. Miss Monica DeCarrol of Campbellford and Ellwyn McInnis of Brighton, contributed to the musical portion of the program with vocal solos.

Cobourg Wins Trophy.

The Mason Trophy, awarded the society having the highest standing for the year was presented by Rev. James Young of Omemee to the Cobourg organization. Rev. Dr. A. T. Barr of Peterborough presented the Dutton Banner to Campbellford.

The Nominating Committee brought in a list of the following officers who will carry on during the term 1938-39: Honorary president, James Dutton, Peterborough; president, Miss Marion Armstrong, Peterborough; vice-president, Miss Violet Patrick, Campbellford; secretary, Miss Audrey Ellis, Peterborough; treasurer, Ellwyn McInnis, Brighton; Worship convenor, Miss Minnie Menzies; Service convenor, Miss Helen Pellow, Cobourg; Fellowship convenor, Joe Randall, Cobourg. Rev. J. W. Foote of Port Hope pronounced the benediction, which brought the meeting to a close.

Special Officers For Hallowe'en

Although there will be no attempt to interfere with harmless frolicking and Hallowe'en merry-making, Chief Constable Sam Newhall sounded a warning this morning to those who have any idea of turning the night of witches and spooks into a carnival of property damage.

"Anybody who wilfully damages the property of others will be locked up and kept in the station all night, ready to face court Tuesday morning," the Chief Constable declared.

"In order to see that decent order is maintained and there is no lawlessness," he added, "all the force will be on duty and in addition there will be a number of special officers."

Cheaper To Live In City Court Is Told

D. V. Ketcheson and his new Weller street house hopped out of one court into another last week, although reversing the frying pan into the fire course. Saturday afternoon they were given a going over by the Court of Revision of North Monaghan, composed of Reeve Milby and the members of his council to the extent that the Ketcheson assessment was increased from $2500 to $4,150.

The Court agreed with Mr. Ketcheson on one point, his criticism of inequalities in North Monaghan's official valuations of its properties for taxation. The council appointed Ernest Leeson, former reeve of Havelock, assessor this year, and the members feel that some progress has been made in the direction of equality, with still a long way to go until the peaks and valleys in the assessment landscape are brought more closely to a common level.

Says City Cheaper

Mr. Ketcheson wrote the council that "it would be cheaper to have property in the city, and that will happen if the assessment is not revised." His taxes last year were $109.25, Reeve Milby remarked, and there would be an $8 charge for sewer connection, a total of $117.25 on a house which Alex Archibald estimated to have cost between $13,000 and $15,000. The contract price had been $9,500, according to the evidence in the Supreme Court case here last week, he said, and that meant the Ketcheson place, like a lot of others in the township, were assessed at about one-third of their value or even less than that.

John Barnes commented with irony that the fine homes on the western hill would soon be down to assessment parity with those on New Chamberlain street.

"Silk Stocking Section"

Councillor Archibald was handing out a wise crack about "the silk stocking district in one place..." when one of the other members interrupted him.

"The whole thing will have to be through the washing machine before long," Reeve Milby said.

"And after that the ringer," said Mr. Leeson.

The council and Bruce Johnston, clerk, during that stage of their long afternoon session were using such epithets as absurd, preposterous and so on in regard to the disparities of assessment in Monaghan.

Mr. Leeson endorsed the Court's opinion, and said "I defy any one to bring equality in North Monaghan values in the short time that was allotted to me. It is a big job, but I think you have made a start, and there has been some move toward equality this year."

Endorses Valuators

Bruce Johnston declared that the Judge Smoke, Judge O'Connor and Fred Morrow board of valuators for the county were entirely right in their references to North Monaghan.

"You have to admit that if you want to be honest, and as Judge O'Connor said at that time the inequalities of assessment in the township bear more heavily on the poorer ratepayers." Reeve Milby added.

"Alex Archibald's property is assessed at about 50 per cent of its value, and this afternoon you are setting down assessments as low as 25 per cent," Mr. Johnston said.

"My assessment is more than 50 per cent," Reeve Milby said.

"I think you are starting something that will bring about a re-adjustment," Mr. Johnston said, and Mr. Barnes supplemented, "and it may bring a reduction in the rate."

Deputy-reeve M. H. Johnston wanted to boost the Ketcheson assessment to $4,450, that is $4,000 on the house and $450 on the land. The increase to $4,150 was proposed by Mr. Barnes and seconded by Councillor Grady. Mr. Grady expressed the opinion that in view of the inequalities which were known to exist, the court should not be too stringent in pushing up the Ketcheson assessment. The motion was adopted.

The Court also assessed at $300 a house owned by Chief Constable Newhall, that is in the course of construction.

$12,275 New Assessment

The net result of the Court's Saturday sitting until shortly after six o'clock was the addition of $12,275 to the township's assessment roll of 1939, Deputy-reeve Johnston said. Some odds and ends have still to be disposed of Tuesday evening.

TONIGHT'S THE NIGHT

Be Sure to Attend the Big Kinsmen Club

Hallowe'en Frolic

BROCK ST. SUMMER GARDENS, 8.30 p.m.

Cash Prizes for Fancy and Comic Costumes

Admission 25c. Dancing, 4 Tickets 25c

P.C.I. SENIOR GRID SQUAD BADLY OUTPLAYED BY LINDSAY

SPORTS -DAY BY DAY-

Digging Up the Local Dirt With the Odd Chuckle or Two

By CEC. PERDUE

OH, WELL, we had a lot of fun last week, anyway! The Balmies did a 30-3 job on our Orfuns in Toronto Saturday, so now we will do a little catching as the grid experts start throwing. And the Orfuns are still orphans, with no place to rest but in the cellar. We didn't expect 'em to win but thought it would be much closer, and so did the rest of the writers. Here are the Toronto scribe's predictions on 'em before the game—with not a word about "Beaches to swamp Orfuns" either: "Balmy Beach to take Peterborough"...."Another win for the Petes is not on tap tomorrow, we trust"...."Balmy Beach to win by a nose over Peterborough"...."We think they will take the battling Liftlockers"...."Beaches should beat Orfuns but the latter are liable to give them a very interesting afternoon"...."The Balmies are in for a very busy afternoon"...."Beaches to er-ah beat Peterborough!" So the experts were too cautious this time.

* * * * * *

THE GAME was okay till halftime was up. A nice 7-3 game with the locals holding their own. But they faded under a hot sun in the second half, lack of reserve strength, injuries and forward passes combining to pile up the total for Alex Ponton's pack of huskies. The Beaches deserved the win by a couple of touchdowns, all right, but it would have been closer but for Orfuns' injuries. Two stars, Herb Hendrie and Mike Loucks, were hors de combat in the first half, thereby weakening the line a lot and the backfield by nearly 50 per cent. Balled up the secondary and tertiary defences, too. Loucks had his knee badly injured and may be out the rest of the season. Cartilages torn, we understand, but a definite diagnosis was not obtained at this writing. Hendrie had a couple of ribs cracked when hit with a knee in the side, but he may be okay by Saturday. Don Hendren was kicked on the kidney and it was a bad injury, too. Kearns had a bad ankle, Deadey a scar on his hip, Crowe a swelled knee, Marsh and Magee were dazed for a time, and others bore marks of the bruising battle.

* * * * * *

He Forgot to Duck

YEP, it was a smashing scrap all the way, with the young and light Orfuns as full of fight at the finish as their big rivals. Art Casson, six-foot-three lineman was led off in the last quarter dazed and with a badly bent beak, and we wonder how in the world he got it. It was a hard game with the Beaches really playing for keeps—but then rugby is not a gentle sport. Don Crowe bore the brunt of the locals' attack after Loucks—who had booted a 40-yard placement and, along with Crowe, was running the Balmies ragged with a nifty cutback play—was carried off the field. Don battled his heart out in a grand showing, while his buddies on the half-line and up front toiled like Trojans in a bitter and losing cause. They were beaten but not disgraced.

* * * * * *

A B BOX again proved the big difference between these clubs. He was brilliant with his lovely long forward passes to pave the way for a pair of touchdowns. He bootedhigh, wide and handsome and blocked and tackled in great style. Whilst taking care not to get roughed up by rushing rivals. A great player, Box. A couple of intercepted Petes' passes presented the home squad with two more touchdowns near the end. Orfuns were in the clear once for a try when Shields recovered a fumble at midfield, galloped 15 and then tossed it to Kearns; but Chuck, travelling like a tornado, couldn't hang onto the leather lemon. Again Gord McIntyre, on a lateral, stepped out of touch just a yard out from Beaches' goal-line thinking he was over. Tough breaks, but the better club won. Orfuns wind it up here next Saturday against Montreal Nationals.

* * * * * *

"Orfuns Can't Complain"

COACH ALEX PONTON, dapper and talkative leader of the Toronto team, dropped around to the Royal York after the fracas ended. He told us: "Beaches were in championship form today and no team could have stopped them. The loss of Loucks took a lot of spirit out of Peterborough, and it was a tough break—but Box hit him legally. After all, the Orfuns can't complain, they are the only outfit to beat Sarnia so far this year; and there would be no justice at all if they made the playoffs in their first season up in senior ranks—not with other teams building for several years before reaching the top." Coach Bill Irwin said he had expected a closer score but the breaks weren't with the Orfuns and "those Beaches were really unbeatable today." Bill felt that, unless those injuries kept some of the gang out of next Saturday's struggle, his team would give Nats a real scrap.

* * * * * *

WHILE SARNIA were outplayed considerably in Montreal, they got a 6-all tie with the Nationals, Bummer Stirling kicking a field goal and three singles as Mullins booted two placements before 8,000 fans. It was a rough tussle, too, with a lot of bruises and black orbs. Burr is out two weeks with a sprained ankle and Butler had three teeth loosened when Burns is said to have punched him after the whistle. Though why it is worse after the whistle than before we dunno. Sarnia officials may protest the assault to the O.R.F.U., it is reported. Montreal is on top now with six points as Imps and Beaches are tied with four apiece, and Orfuns have two. Toronto plays in Sarnia next week in an important contest.

* * * * * *

Upsets and Razzle-dazzle

FOLKS who saw the Lindsay team upset the dope here to cop a 9-6 nod over P.C.I. seniors Saturday say the Scugog squad, led by Ferguson and Sharpe, deserved the win. They turned in a great showing to hold possession for practically three quarters of the play. And ya can't pull any trick stuff with the ball when ya can't get a grip on it. The game didn't mean anything but was a moral victory for Lindsay and they ought to have a sweet squad for next year, if their two ace backfielders aren't snatched by someone. P.C.I. nearly pulled the game out of the fire in the last five minutes when Nels Foster—playing his first year—fired eight lovely forwards, seven of 'em clicking, in a dazzling pitching performance that had fans and rivals as goofy as jitterbugs! His last forward, for the winning touchdown, was muffed. P.C.I. juniors ended in a blaze of glory by surprising Lindsay with a 22-3 victory, the boys earning the nod easily by great football. But this game didn't mean anything, either. Oshawa juniors and P.C.I. seniors have their sections clinched.

* * * * * *

A COUPLE MORE NIGHTS of hard training and then the local pugilists taper off for their mitt bouts Friday p.m. in the Brock. It is a seven-bout show, featuring three Toronto-Peterborough slugfests in the main events. Each bout will be five two-minute rounds, except the first two which will be three two-minute affairs—unless of course some of the chaps are tucked among the daisies before regulation time is up. Riverview A.C. is promoting the card and fight fans will recall the furious action provided on previous pug cards by this club. Provided the fans support this show, more good events for the fistic followers will be lined up locally during the late fall and winter months. So keep this Friday p.m. open.

* * * * * *

GRAB-BAG: Looks like P.C.I. and Bowmanville for the Lakeshore senior school grid finals....Aylmer wound up the ball season Sat'day with a 10-1 win over Tilbury to take the O.B.A. intermediate "B" title; New Liskeard defaulted in finals, owing to lateness of the season....Lakeshore Ball Loop, at a meeting the other eve, panned the O.B.A. for rushing playdowns in the east and then making the east wait two weeks—and they took a crack at the Toronto a.m. sheet for not publishing scores....There are still openings for one or two bantam or juvenile church basketball teams here....Nope, it was no Hallowe'en party for the Orfuns, nor the 300 local fans who helped make up the 5,000 crowd at the Leafs' ball park....Press box inhabitants in Toronto panned the officials plenty for failing to signal plays; the game was full of arguments, penalties and ball-ups....Last line of the Beaches' grid yell, appropriately enough, is: "Rip 'em, tear 'em, sock 'em, WOW!"....Didn't see our pal, Red Burnett, at the game; guess he did the Varsity-Western one....An officer of the Native Sons' junior puck team told us they'd mop up in hockey circles, "Oshawa included"....Oh, well, we had a lot of fun last week, anyway!

SPORT SPICE

By EDDIE BRIETZ

NEW YORK, Oct. 31 — (AP). — If those Pitt piledrivers aren't the top set of United States college footballers around—then you name one....Here and there the boys are saying Biggie Goldberg of Pittsburgh can't miss All-America again ....Another guy getting the "all" call is Ki Aldrich, Texas Christian's centre.

Vera Hruba, the ice skateress, gets a screen test this week....One of the season's neatest stories comes from Banjo Smith, Columbia (S.C.) Record colyumist, about those sophomores who are making Wake Forest awful tough in the southern campaigning.

YOUR MIRROR
Will Show The Difference
When You Use A
WILKINSON RAZOR
MONTHS OF PERFECT DAILY SHAVES IN A WILKINSON HOLLOW GROUND BLADE

GOODYEAR
TIRES TUBES
All Grades—All Sizes
Always
J. J. Duffus Co.
24 Hour Service

Dazzling Rally Is Staged Last 5 Minutes

By FRED CRAIG

Badly outplayed through the line and around the ends by a hard-hitting Lindsay team for fifty-five minutes of Saturday's Senior Cossa game at Exhibition Park, Coach H. L. Bamforth's P.C.I. squad took to the air in the last five minutes and turned on a display of razzle-dazzle forward passing that had the crowd and their opposition dazed. Lindsay were leading 9 to 1 when the fireworks began and were still in front 9 to 6 when the final whistle sounded, but P.C.I. were cheated out of a Frank Merriwell finish when Al Moldaver dropped a touch down pass on the last play of the game.

There was nothing at stake in the fixture but glory as the Peterborough team had already taken sectional honors by winning three games in a row.

The exciting last five minutes not only gave the P.C.I. rooters their first real chance of the day to get enthused but it also revealed the fact that Coach Bamforth has uncovered in Nels Foster the most promising forward passer in P.C.I. history. A first year man in football, Foster threw strikes on every toss. In the final five-minute display he was successful in throwing seven completed forward passes in succession and the eighth throw on which the ball game rode was as accurate as any of the others but Moldaver had the misfortune to let it slip out of his fingers, with five points and victory slipping with it.

Sparked by a brilliant pair of fast-running, shifty and powerful half backs in Ferguson and Sharpe the Lindsay team had a big edge in the day's territorial play and were in possession of the ball nearly all afternoon. With Ferguson and Sharpe doing most of the ball-toting, they ripped P. C. I.'s line to shreds or sent fast-moving extends around the ends for good gains. Their most potent weapon was a delayed buck that often reached the tertiary before it was stopped and it was so successful that for many minutes at a time the visiting team were doing all the attacking.

Two Star Halves

That shifty pair of backs, playing behind a strong forward wall proved a mighty tough combination and if there were any Orfun scouts in the stand, they have undoubtedly marked Sharpe and Ferguson down as most promising senior material.

Ford Loucks, in his Lindsay Collegiate days did not lack a bit better than Ferguson and Sharpe did here Saturday. They were the stars of the strongest Lindsay team seen here in a number of seasons.

Foster's spectacular forward passing naturally made him the standout performer for P.C.I., but Harle, Parnell and Scriver turned in a good card and Rose, a rookie lineman, showed encouraging possibilities as a plunger. P.C.I. defence faltered noticeably and the game did not give much opportunity to judge of the team's offensive strength until they turned on the heat in that final bid for victory. You cannot do much hipper-dipper stuff unless you have the ball and most of the time Saturday P.C.I. found themselves playing a defensive role.

P.C.I. scored the only point in the first period, thanks mainly to a fine run for 30 yards by Scriver who recovered a loose ball on a fumble at mid-field and dashed to Lindsay's twenty-yard line. Two plunges failed and Scriver booted to the dead line for a point. Half way through the sessin Lindsays attack began to roll and P.C.I. were driven back into their own territory for the balance of the period.

Pressure Still On

Early in the second chapter the Lindsay pressure was still on and with Sharpe and Ferguson crashing through or around the end for big gains they carried the ball into pay-dirt territory. Here the P.C.I. resistance tightened and Lindsay were forced to kick. Deyell tried a placement that went wide of the posts but rolled to the dead line for a point, sewing up the game. Back they came with another march and this time, when it was halted, Deyell booted a beauty from placement from the 30-yard line, squarely between the uprights and Lindsay were in front 4 to 1. P.C.I. struck back and two fine runs by Harle put them in striking distance only to have Lindsay intercept a Foster forward pass.

Early in the third period P.C.I. had a good opportunity, after a fine plunge for yards by Harle and a 25-foot toss from Foster to Moldaver had carried the play into Lindsay territory. However Diplock's attempt to drop a goal from the field failed and Lindsay went on the attack again.

There was no score in the period, although Lindsay made consistent gains. Twice they marched down the field and both times attempts at placements failed when Deyell kicked into his own line.

A Lindsay Touchdown.

They were still hammering away when the quarter ended and finally in the final period their persistent attack was rewarded when after two plunges had been stopped at P.C.I.'s 15-yard line, Sharpe circled Peterborough's left end for a touch down without a finger being laid on him. Deyell failed to convert.

With five minutes to go the P.C.I. gang found themselves finally in possession of the ball and Foster, who had been out of the game since early in the third period with an ankle injury, began his spectacular passing. Four were completed in a row with Moldaver and Scriver on the receiving end, the passes representing a net gain of nearly 50 yards. A Harle-Diplock end run carried the ball to Lindsay's three-yard line and Bob Parnell plunged over for a touchdown, making the score 9 to 6.

Lindsay's kick off was deep in P.C.I. territory but Foster's great passing started another march. The first, in a sleeper play, was a 50 yard toss across field to Moldaver for a big gain. Then he tossed another from an extension play to Scriver and a third to Moldaver, the three totalling a sixty yard gain. Ernie Ward broke away for a twenty-yard run that almost got over for a touch down and on the final play of the game Foster arched another beautiful pass to Moldaver who was in the clear at the Lindsay goal line when the ball oozed out of his hands. It was a great finish to a game that from a P.C.I. standpoint hadn't been very hot.

The lineups:

Lindsay C.I.: Flying wing, Elliott; halves, Sharpe, Ferguson, Deyell; quarter, Warrian; capt. snap, Maxim; insides, Stewart, Balfour; middles, Hill, Walton; outsides, Nesbitt, Maxwell; subs, Cresswell, Kingsborough, Campbell, Williams, Begley, Joyce, Betts.

Peterborough C. I.: Flying wing, Foster; halves, Diplock, Harle, Scriver; quarter, Ward; snap, Johnston; insides, Rose, Gillespie; middles, Parnell, Ainslie; outsides, Moldaver, R. Ferguson; subs, Freeman, Elliott, Moorhead, Campbell, Leether, cap., Turner, McNeil, W. Ferguson, Gibson.

Referee, Dr. Worton, Peterborough; umpire, J. Lamb, Lindsay; head linesman, H. A. Craig, Peterborough.

Crowe Gets Kick Away For Orfuns

Don Crowe kicking star with Peterborough Orfuns, gets away a lengthy hoof in the game against Balmy Beach last Saturday at Maple Leaf Stadium, Toronto. The Orfun wings move down the field under the kick, while the Beach players get through in an attempt to block.

P.C.I. Juniors Beat Lindsay

Sparked by the fine field generalship and good running, kicking and passing of Captain Don. McPherson, the brilliant running of "Poo" Hamilton, the pass-receiving of Eric Taylor, the placement kicking of Ackford and the downfield tackling of Bullock, P.C.I.'s junior rugby squad ran rough-shod over a heavier Lindsay team here on Saturday morning to take their first group win. Although the Garnet and Grey had already been eliminated and although they went into the game as definite underdogs, they completely dominated play in every department to run up a decisive 22 to 3 score.

In the first quarter, with the game but four minutes old, P.C.I. started a march from their own thirty that ended only when Hamilton skirted the end for a touchdown. Ackford missed the conversion, but near the end of the quarter place-kicked from the 25-yard line after McPherson had recovered a blocked kick.

Lindsay made the only score of the second period when Kirley's placement from the 20 hit the post and bounced through. McPherson passed to Taylor on L.C.I.'s 20, but they could get no further. The half-time score was P.C.I. 8, L.C.I. 3.

P.C.I. kicked off to start the second half and Lindsay could do nothing. McPherson then combined with Taylor on a thirty-yard pass for a touchdown which Ackford converted from placement. McPherson made a beautiful 40-yard run and Hamilton, Graham and Gillespie combined for two first downs to Lindsay's 20, but they were stopped there, as the quarter ended.

Midway in the last stanza, Lindsay fumbled a kick and Bullock recovered on the L.C.I. 20-yard stripe, Ackford kicked a field goal from placement on second down. Lindsay took to the air and completed three, but Ellis dropped a third down pass while in the clear. McPherson passed to Taylor, who made a fine shoe-string catch behind the goal-line for a try. Ackford's convert was blocked as the game ended.

While the whole P.C.I. team played well from whistle to whistle, perhaps Ackford, Taylor, McPherson and Hamilton were the best, with Gillespie, Graham and Bullock also prominent. For Lindsay, Kirley, Ellis and MacQuarrie starred.

The line-ups:

Lindsay C. I. — Flying wing, Van Dycke; halves, MacQuarrie, Ellis, Karys; quarter, Kirley; snap, Brown; middles, Lamb, Kinsborough; insides, Lewis, Fletcher; outsides, McArthur, Bates; subs., Hickson, Babcock, James, Eakins, Whittiker, Green, Fitzel, tSewart.

Peterborough C. I. — Flying wing, Chimenti; halves, Gillespie, Horton, Ackford; quarter, McPherson; middles, Douglas, Graham; insides, Hamilton, Mathews; outsides, Taylor, Bullock; subs., Gracie, Perry, Cauley, Ferguson, Dundas, Saunders, Richardson, Wildbourne.

With The Boy Scouts

St. Paul's pack last Friday owing to the absence of Akela Miss Bull. Twenty-two boys were present. District Commisisoner J. T. Hornsby paid his official visit.

The hall is taken up next Friday and the pack will not be able to meet as usual, so all St. Paul's cubs are asked to meet outside the church at 2 p.m. sharp on Saturday to join in a hike. Each boy must bring enough food for his supper.

A perfect attendance was recorded at the All Saints pack meeting, the main item of interest being preparing for the banquet which is to be held on Friday next, when the winners of the competition will be announced. The following boys passed tests: Clint Mowry, leap frog and skipping; Jack Chambers and Jack White, Ernie Darling and Claire McDougal, skipping; Norman Harris, book balancing; Stanley Alexander, compass; Allen Tracey, leap frog; Jim Smith, National Anthem.

The following boys were presented with their first star: Jack Chambers, Ernie Darling, and Stan Alexander.

The ghosts of Hallowe'en were let loose to roam through the den when St. John's cubs held a gala Halloween party many fantastic and humorous costumes were worn in their attempt to disguise themselves beyond recognition.

Prizes for the most original costumes went to Cubs Lawrence Shannon and Arthur Dobson.

Games played in true Hallowe'en fashion included Peanut Relay, Bridges, Reversed Musical Chairs, and Shoe Relay. To complete a splendid night of fun and frolic, refreshments were served by the old wolves assisted by the sixers; the final touch being each cub getting a bag of candy to carry home.

The St. John's troop members were waiting for the reports of last Friday's detective work and although the reports were not as numerous as should be, they were both amusing and descriptive. The top for points in the competition was that super-sleuth of the Otters, Bud Groombridge, perhaps because he is so small he could slip into all sorts of holes to dig up the information. The Otter partol came through with the most points and honored the occasion by buying their patrol flag.

During the evening a ceremony was held. Allan Hooper and George Green were officially entered into the great brotherhood of scouts.

Another interesting event was one which Allan Hooper and Clayton Selkirk will be very proud of as they go through scouting. Akela Frank Pammett presented these two boys with their leaping wolf badges, to wear on their scout uniform to show they won their two stars during cub life.

All Saints' scout troop are getting ready for the Boy and Parents' banquet, being held next Friday night at 6.30 p.m. sharp in the parish hall.

Mrs. Kearns attended the meeting and spoke briefly to the boys about the coming banquet. There was a good attendance.

The scouter is holding half-hour patrol instruction periods each night.

There will be a joint meeting of the Pow-Wow and the Senior patrol at Ted Tomkins' home, 57 Aylmer street, at 7.30 p.m. on Tuesday night for first aid instruction.

Next Friday every boy is expected to bring a sample of his pet hobby to display at the banquet. So let us make it a real showing.

—The Skipper.

Cobourg Defeats Kingston 20-7

COBOURG, Ont., Oct. 31—(CP).—Cobourg's Galloping Ghosts galloped along in front of the pack in the O.R.P.U. intermediate eastern division today, leading Kingston's Garrison squad by two points.

Ghosts grabbed up two loose balls here Saturday, converted them into touchdowns and went on to a 20-7 victory over the Limestone entry.

The Soldiers were never in front at any time, trailing 7-0 at the end of the first quarter and 8-1 at half time. Another touchdown helped boost the score to 15-1 at three-quarter time.

Meickle scored the first touchdown, carrying the ball over from two yards out after Newton picked up a loose ball at midfield and carted it to Kingston's 10.

Jacobs accounted for the other when he fell on the ball behind the Garrison line after Brant had fumbled.

J. Lucas booted a placement in the fourth quarter for three more Cobourg points. A safety touch and five singles boosted the winners' total to 20.

Kingston's lone touchdown was registered in the fourth quarter. Hayes recovered a Cobourg fumble at midfield. Line plays moved sticks and Grey then advanced the ball to Cobourg's 15. On the third play, Armishaw barged through for five points. The touchdown was converted.

Crash Victim Dies

KITCHENER, Ont., Oct. 31 (C. P.). — Second victim of a car crash near New Hamburg last night, Jerime Mertz of New Hamburg, died to-day at St. Mary's Hospital. The condition of a third passenger, Stanley Helmuth, also of New Hamburg, was described as "very poor."

Lawrence Mertz was burned to death in the wreckage of the machine. The car missed a highway curve in a thick fog and smashed into a post.

Amerks Drop 5th Straight Game To Rangers In Western Tour, Star Defencemen, 2 Forwards Off

(By The Canadian Press.)

Professional hockey's warm-up campaign is drawing to a close with the rapid approach of the schedule opening Thursday, the earliest start in history. More than ever, the clubs have stressed exhibition games in the October preparations and New York's Rangers and Americans will have met six times when they finish their western tour tonight at Winnipeg.

The grind hasn't been exactly kind to the Americans. They have lost all five games thus far to their intra-city rivals and when they accepted the fifth straight Saturday night at Winnipeg, 5-3, they had to play without defencemen Joe Jerwa and Al Murray and forwards Lorne Carr and Red Beattie. Jerwa and Carr were out with injuries and Murray and Beattie were suffering from colds.

Earl Robertson did a tidy job in the losers' nets, despite eight stitches in the neck which prevented him from dropping to the ice to save. Again the Ranger balance was to the fore as the five goals were spread all through the lineup.

Americans head south after tonight's contest to help the world champion Black Hawks open the schedule Thursday at Chicago. Rangers, last club to start, will play an exhibition the same night at St. Paul with that city's American Association team. Then they have to bide their time until Nov. 13, when they meet the Red Wings at Detroit.

The Fighting Canadiens

Montreal Canadiens, generally expected to be near the top of the league from the start, are going to have to learn all over again the managers' axiom: "You can't win a game in the penalty box." In a 2-1 victory over New Haven the other night, the Habitants got into a punching bee. And when they tangled with Springfield Indians, another international-American outfit, last night at Shawinigan Falls, Que., there were three fist fights. Canadiens won the game 7-1.

Toronto Maple Leafs and their Syracuse farm club, breaking up into teams of Blues and Whites again Saturday at Galt, Ont., gave the fans a few minutes more than the regulation 60 after learning that they wouldn't have to travel to Syracuse for an exhibition last night.

As Whites defeated blues 5-3, Red Horner and Bingo Kampman mixed that earned them both penalties. But a couple of times in shoving matches the Leaf defencemen were trying to show their aggressiveness, rather than creating an opening for talk about ill-feeling. Pep Kelly of White and Harvey Jackson of Blues got a goal and an assist each.

The same teams will put on an exhibition for Leafs' fans at Toronto tonight and end their preparations for the opening with another at Midland, Ont., tomorrow. Toronto opens at home against Boston Bruins Thursday.

Bruins defeated Boston's amateur Olympics 7-2 and the showing of Pat McCreavy, Roy Conacher and Harry Frost, all just up from amateur ranks, indicated they will start the season in the big time.

Detroit Red Wings took a two-one lead in games over their Int.-Am. farm club, Pittsburgh, with a 4-3 victory at Detroit last night. The teams finish the four-game series tomorrow night at Pittsburgh.

Grove Loses 13 to 5 To Port Hope Squad

(Examiner Correspondence.)

LAKEFIELD, Oct. 31.—T. C. S. Sixth Team defeated Grove Juniors by 13 to 5 here on Saturday afternoon.

The Port Hope team opened with a kicking attack and booted to the dead line early in the game. A Grove forward pass was intercepted and Crawford for T.C.S. kicked a drop for three points.

The play was even in the second quarter until Armour and then Lyall ran around the ends for long gains, Lyall's run giving the visitors a try.

Half time score, T.C.S. 9, Grove 0.

T.C.S. had the ball on the Lakefield goal line in the third period but the Grove team held. T.C.S. kicked for two singles. Moore for the Grove picked up a loose ball and ran sixty yards. A forward from Urquhart to Tilley gained twenty more and Wilkes plunged for a touch, the Grove's only score.

In the final quarter T.C.S. added two more singles. T.C.S. 13, Grove 5.

Trinity College School line-up:

Armour, Dalton, Lyall, Greene, Huycke, Spence, Crawford, Walcott, Patch, Dignam, O'Connor, Wilson. Subs, Moore, McKinnon, Moorehouse.

Lakefield Preparatory School line-up:

Urquhart, Carr-Harris, Vaughan, Hague I, Hague II, Tilley, Wilkes, Moore, Arnold, Hemsted, Herold and Thompson. Subs—Harris, Perry, Christie and Boyer.

Restoring Green Gables

CHARLOTTETOWN, Oct. 31 (C. P.). — "Green Gables," made famous by Lucy Montgomery's stories, will once again become the story book farmhouse, according to J. Smart of the National Parks Bureau. Workmen will restore the Cavendish, P.E.I., farmhouse to its original condition. It is in the Prince Edward Island National Park region on the island's north shore.

ROUND TRIP BARGAIN FARES
NOVEMBER 4 & 5 FROM PETERBORO TO LINDSAY

To Guelph, Kitchener, Stratford, Goderich, Kincardine, Southampton, Owen Sound, and all intermediate points beyond Guelph.

To Niagara Falls, Buffalo, London, Sarnia, Chatham, and all intermediate points beyond Hamilton.

To Barrie, North Bay, Meaford, Collingwood, Penetang, Midland.

To Sudbury, Longlac, Geraldton, Beardmore

NOV. 5TH TO TORONTO AND HAMILTON

See handbills for full particulars or secure information from Agents.

Ask Agents for particulars of Canada's Maple Leaf Contest. Seven Cash Prizes. You may win $100.00! T.300-G

CANADIAN NATIONAL

Only Studebaker offers the
Revolutionary New CLIMATIZER

NEW 1939 STUDEBAKER

You ride in a new world of
HEATED, FILTERED, VENTILATED, FRESH AIR

100% fresh air—summer or winter.
No drafts.
Air filtered and cleaned.
Controlled heat when needed.
Direct heat and air to front and rear.
Entire floor heated—no cold feet.
Constant, complete ventilation.
No dust, dirt, rain, snow or insects—any season.
No frosted, fogged or iced windows.
Under front seat, out of the way.

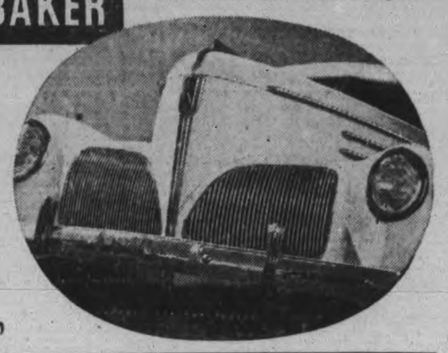

IN no other car can you get this sensational new "Climatizer"—or any one of a dozen other Studebaker advancements.

Give yourself and your family the benefit of the very latest in luxurious, low-cost transportation. Buy a new 1939 Studebaker, the car so stunningly styled Europe's famed designers give it their outspoken acclaim.

Go for a 10-mile drive today in this "car of the year." Low down payment—easy C.A.C. terms.

CHAS. H. ELLIOTT
at J. E. A. Fitzgerald Fuel Office
253 Hunter street West Tel. 1300

BALMY BEACH BLASTS THROUGH FOR 30-3 WIN OVER ORFUNS

Locals Weaken Near Finish Of Bruising Grid Tilt And Beaches Pile Up Count

By CEC. PERDUE

An aerial bombing by Box and a smashing attack by the battering Balmies ground artillery wrought havoc on Peterborough Orfuns in the Maple Leaf Stadium on Saturday as the senior O.R.F.U. fray wound up in a 30 to 3 win for the Beaches. Long forward passes figured prominently in the heavy score rolled up by the Ponton pack in the last half, completed passes by Ab Box and intercepted Peterborough forward neaves.

Injuries by the Orfuns aided Beaches in their one-sided win before a good-sized crowd of grid fans. Big Herb Hendrie, star centre, suffered two cracked ribs early in the first quarter and left the game before the first half finished. Mike Loucks, speedy half, suffered an injured knee in the first half and was carried off for the rest of the fray. Don Hendren was kicked in the kidney and had to retire. Others were bruised up in the hard scrap, and Casson of Beaches left with a banged-up nose.

Orfuns held the classy Beaches well in the first half, Loucks booting a 40-yard placement for the only score in the second quarter after the Balmies got a try in the first. But injuries, lack of reserve strength in the tough struggle—with a hot sun blazing down—and the Toronto aerial attack all took their toll on the lighter Petes in the final two quarters. The winners tallied 12 points in the third and 11 in the fourth, two touchdowns coming on intercepted forward passes by the Petes. The Beaches earned the win with a smashing ground attack and fine flinging and booting by Ab Box. The locals muffed several good chances for a major count.

Don Crowe Stars

With his classy running mate, Loucks, out of the game early, Don Crowe had to carry the brunt of the Irwin gang's attack and he played a bangup game. His kicking was fair but he battled his heart out—and was bumped plenty — on plunging, bucking, booting and running all afternoon in a losing cause. The local line was weakened by Hendrie's absence but the boys never quit fighting throughout and were still battling at the end. The whole team worked hard, though outclassed in this contest, and they had no alibis at the finish.

Ab Box again led the Beachers to the victory with a grand all-around performance. He was ably assisted by Humphries, Sward, Manorek, Moores and McCulloch. Box was getting distance and height on his hoofs, and his long forwards nestled regularly in the arms of awaiting mates to pave the way for touchdowns. He also blocked and tackled well—his blocking tearing a cartilage on Loucks' knee to put that player hors de combat.

First Quarter.

After kickoff, Orfuns failed on a long forward and then Crowe kicked to Balmy's 35. Box hurled a 20-yard forward to Haigh and he was downed on Orfuns 30. A forward pass missed fire and Box booted to the deadline for a point. Orfuns were penalized for an offside and Crowe's kick was taken by Manorek of Orfuns 35. Manorek bucked for six. Box plunged to move the sticks. Reynolds took a 15-yard forward pass from Box for a try which Box converted. Beaches took the kickoff on the 25. Crowe ran the kick back 15 to Beaches 50. Magee plunged for six. Crowe bucked for two and then his kick was fumbled by Sward and Pulkinghon got possession on Toronto's 30. Orfuns pulled a forward pass but it was called back as Deadey and Casson were put off for roughing. A forward was not completed and Crowe kicked to the homesters' 10-yard strip. Crowe took Box's kick on his 45. Crowe threw a short forward to Marsh for 7 yards. They kicked then to Beaches 20. Manorek plunged for five. Loucks took a long kick on his own 20. Hendren dropped Moore's on his 40 on Crowe's good boot. Kearns blocked a kick and McNulty got it, but the ball was given to Toronto on an offside. Box hurled a 25-yard forward to Haigh and he was grassed on Orfuns' 35 as the quarter ended.

Second Quarter

A long forward was knocked down and a kick by Box went out at Orfuns' 20. A cutback by Loucks from Crowe made yards. Magee bucked for three. On Crowe's kick, Loucks downed Sward on Toronto's 25. Beaches were penalized for an offside. Crowe got the kick on his 50. A forward failed. Beaches were penalized for interference. Loucks threw a short forward to Marsh for seven. On a snap return kick, Orfuns held possession on their 45. A local forward missed and McCulloch took Crowe's kick but fumbled and Deadey got it on Beaches' 40. Crowe skirted end for five. Magee plunged four. Crowe bucked to move the sticks. Magee went through centre for a couple. Loucks kicked a placement from his 40. Manorek bucked four and the Petes were penalized for an offside. Then Beaches drew a penalty for roughing. Loucks took Box's kick on his 25. Crowe went through the line for 15 yards. On a cutback, Crowe to Loucks, the latter got nine to midfield. Loucks was hurt on the play and carried off. Magee bucked two to move the sticks again. Crowe fumbled on an end run but E. Spencely recovered. Crowe's kick went to Reynolds on Beaches' 20. A buck was blocked. Crowe took a long kick and ran it back six to his 45. Crowe threw a 15-yard forward to Deadey. Irwin tossed a short forward to Marsh for seven yards. Crowe's kick went to Balmy on their 20 as half time arrived.

Third Quarter.

Crowe ran the kick off back 15 to his 20. Manorek was down on his 45 on Crowe's hoof. Manorek plunged eight. Box's boot went to Orfuns' 15. Deadey tackled Moores on the kick at midfield. Manorek tunnelled through the line for four. Moores on an end run was tackled high and Orfuns penalized to their 40. Manorek bucked for six. On an end run, Moores got three. McIntyre fumbled Bo's kick but it was recovered. Crowe's kick was taken on Orfuns 45. Box threw a long forward to Manorek who was stopped on Orfuns' 5 and Moores raced around end for a try. The convert failed. After the kickoff, Manorek plunged for 20 yards to his 40. Box hurled a 30-yard forward to Humphries who was tackled by Deadey on Orfuns' 30. Manorek took Box's forward toss and was down 5 yards out. Reid bucked for a try. Box kicked the convert. They started to march again with Sward bucking for 25 to Orfuns' 50. Moores skirted end for 15. Manorek got six through the line. Box kicked and Manorek rouged McIntyre as the quarter finished.

Fourth Quarter.

Sward intercepted Crowe's forward and raced 25 yards for a major count. It was not converted. Lush ran the kick back 20 but fumbled and Marsh grabbed it on Beaches' 25-yard strip. Crowe's forward was taken by Kearns on the 15. Crowe got five on a buck. A forward, Crowe to Giardino, was awarded on interference five yards out. A buck missed. McIntyre took a lateral from Crowe but ran out of touch a yard out and they lost it next play. It was kicked to midfield. McCulloch intercepted a forward pass and Seymour plunged for six. Sward got four on a buck to move the sticks. A forward failed and Shields recovered a fumble on Sward but on a pass to Kearns the ball was again fumbled to give Beaches possession on their 40. Casson came off hurt. Crowe ran back Sward's kick 12 yards to his 35. Seymour intercepted Irwin's forward and ran 35 for a try with Gray kicking the convert. Kearns pulled down Lush on the kickoff on Toronto's 20. Crowe received Sward's boot on Orfuns' 30-yard chalk. Crowe skirted end for 40 yards. Sward ran Crowe's kick seven yards to his 10. Murphy dropped Manorek in his tracks on a bad snap and Crowe took the kick at midfield. McIntyre bucked four. A forward was incomplete at the finish.

The teams:

Orfuns — Flying wing, Marsh; halves, Magee, Loucks, Crowe; quarter, Irwin; snap, Hendrie; insides, E. Spencely, Pulkinghorn; middles, Curtin, McNulty; outsides, Deadey, Murphy; alternates, McIntyre, Krug, Hendren, Flack, Shields, Kearns, Winslow, Creighton, Prete, Giardino, Grose, F. Spencely.

Beaches: Flying wing, Humphries; halves, Sward, Manorek, Moores; quarter, Box; snap, Taylor; insides, McGarry, Reid; middles, Casson, Farley; outsides, Haigh, Reynolds; alternates, Frizzle, Thompson, Salter, McCulloch, Barron, Seymour, Hyslop, Harris, Shields, Downard, Gray, Lush, Warman.

Referee, G. Ryder; umpire, L. Rossiter; head linesman, Frank Commins.

Germans are consuming much more candy and tobacco than a year ago.

Old Faces In New Sweaters In Coming Campaign

JOHNNY SORRELL JOFFRE DESILETS RED BEATTIE

Every hockey season brings its new faces, as the clubs bring up new stars and trade older ones. Three in the latter group who will be wearing different sweaters than the fans are used to seeing them in are presented ABOVE. Joffre Desilets was secured by Chicago Black Hawks as part of their strengthening campaign to hang on to the Stanley Cup they won so surprisingly last spring. The Hawks got the French-Canadian right-winger from Canadiens in exchange for Louis Trudel. Johnny Sorrell and Red Beattie will line up with Red Dutton's "Keep Punching" New York Amerks. They pushed their last year's pucks for Detroit Red Wings, and go to the Amerks as a straight purchase.

Remember When—

It almost cost John Henry Lewis money to lift the world light heavyweight boxing crown from Bob Olin at St Louis three years ago to-night. Gate receipts were $16,584, and Olin guaranteed $15,000, received only $10,000. Lewis was guaranteed 12½ per cent., and his share amounted to practically nothing.

Pitt Panthers Defeat Fordham 24-13

By Bill Boni
(Associated Press Staff Writer.)

NEW YORK, Oct. 31.—(AP). — Pittsburgh's "wonder" football team, with its "dream" backfield and practically anonymous line, emerged from Saturday's form-following program with fresh and indisputable claim to its ranking as the No. 1 United States' College gridiron power.

The Panthers proved their ability to come from behind under pressure by roaring to three touchdowns in nine minutes to beat back Fordham, 24-13, in a scoring feast that ended these rivals' three-year touchdown famine.

But if there's little doubt of Pittsburgh's might and right to first place, you can get an argument anywhere in the country on which team deserves the runner-up spot.

In the Western Conference they offer Northwestern, responsible for the day's biggest casualty among the all-winning teams with its 6-3 conquest of Minnesota, beaten in the Conference for the first time since the Wildcats' 6-0 victory two years ago. Non-Conference midwest enthusiasts will offer Notre Dame, which over-powered Army, 19-7, with the wealth of its reserves and the speed of its ball-carriers to stay in the unbeaten-untied ranks.

In the south-west they'll tout all-conquering Texas Christian, which rolled for 509 yards, 221 of them on Davey O'Brien's passes, to wallop Baylor, 39-7, and look more and more like the best team that Conference ever has produced.

Tennessee Unbeaten

In the south, depending on Conference allegiance, they shrill for Tennessee, which remained unbeaten and hung up its fourth straight Southeastern league victory in downing Louisiana State, 14-6, or for Duke, which kept its goal-line clear for the season with a 14-0 defeat of North Carolina, the Blue Devils' fourth win in the Southern Conference.

Eastern Ivy league worshippers are high on Dartmouth, which rode high, wide and handsome behind captain Bob Macleod to a 24-6 rout of Yale and its first one-year clean sweep of the big three.

The decisiveness with which Pitt, Dartmouth and Norte Dame, scoring 48 points among them in the last half, gained their victories was duplicated on other eastern gridirons. Harvard, finally mastering Coach Dick Harlow's style, sent Torbie Macdonald whirling away to three of its four touchdowns and 192 yards as Princeton bowed to the defending big three champion, 26-7. Holy Cross, paced by Bill Osmanski, plowed Colgate under 21-0. Ohio state scored four times in the second quarter to blank New York U., 32-0; Cornell spanked Columbia, 23-7, on power plays.

Meanwhile Navy and Penn. with the latter making two fine goal-line stands, battled to a scoreless tie and Rutgers, intercepting a pass and recovering a fumble, beat its middle three rival, Lehigh, 13-0.

Football Results

ONTARIO UNION.

	W.	L.	T.	F.	A.	Pts.
Montreal Nats	2	0	2	48	27	6
Balmy Beach	2	2	0	57	17	4
Sarnia	1	1	2	26	25	4
Peterborough	1	3	0	14	76	2

INTERPROVINCIAL UNION.

	W.	L.	T.	F.	A.	Pts.
Ottawa	3	1	0	100	29	6
Argonauts	3	1	0	69	31	6
Hamilton	2	2	0	44	75	4
Montreal Cubs	0	4	0	14	92	0

INTERCOLLEGIATE UNION.

	W.	L.	T.	F.	A.	Pts.
McGill	4	0	0	40	14	8
Toronto	2	2	0	30	26	4
Western	2	2	0	21	31	4
Queen's	0	4	0	19	49	0

INTERPROVINCIAL UNION.

Ottawa 15, Argonauts 13.
Hamilton 13, Montreal 9.

ONTARIO UNION SENIOR

Balmy Beach 30, Peterborough 3.
Sarnia 6, Montreal Nats 6.

INTERCOLLEGIATE UNION.

U. of Toronto 8, Western 7.
McGill 9, Queen's 1.

O.R.F.U. INTERMEDIATE.

Cobourg 20, Kingston 7.
Tren. R.C.A.F. 17, Belleville 6.
Stratford 1, Sarnia 0.

O.R.F.U. JUNIOR.

Welland 31, Thorold 5.
Sarnia 18, Windsor 0.
Malvern Grads 14, Woodstock 5.
St. Catharines 10, Fort Erie 6.

LITTLE BIG FOUR.

Ridley 29, Trinity 14.

BIG FOUR INTERMEDIATE.

Dundas 15, Oakwood 7.
Hamilton 10, Eastsides 1.

HAMILTON JUNIOR.

Philos 30, Mountain A.C. 6.
Italo-Canadians 31, Somies Pets 0

VANCOUVER BIG FOUR.

K. of C 12, Meralomas 2.

WESTERN INTERCOLLEGIATE.

U. of Sask. 13, U. of Alberta 11.

WESTERN INTERPROVINCIAL.

Winnipeg 13, Regina 0.

C.O.S.S.A. SENIOR.

Collingwood 11, Barrie 11.
Orillia 11, Midland 7.
Lindsay 9, Peterborough 6.

C.O.S.S.A. JUNIOR.

Barrie 41, Collingwood 0.
Orillia win by default from Midland.

W.O.S.S.A. SENIOR.

Kit.-Waterloo 12, Galt 10.

W.O.S.S.A. JUNIOR.

Kitchener-Wat. 43, Galt 0.

N.O.S.S.A. SENIOR.

Timmins 15, Cobalt 0.

E.O.S.S.A. JUNIOR.

Brockville 11, Kingston C.V.I. 7.

Biscuit, Admiral Fit For Battle

BALTIMORE, Oct. 31.—(AP). — The weatherman was the fair-haired boy to-day as the match race of the mighty, the showdown tomorrow between Seabiscuit and War Admiral, neared the zero hour of starting time on Pimlico's manicured mile and three-sixteenths of cushioned turf.

War Admiral, now a four-year-old, will take the track to-morrow for his 24th race in three years of competition. He can afford to be calm. From his 23 starts he has garnered 19 victories, and only once has he finished out of the money. The little brown son of Man O'War has earned $257,050 for Owner Sam Riddle.

The Biscuit, a year older than War Admiral, run 83 races in a busy four years, and on the credit side of his ledger are: 31 victories, 12 seconds, 13 thirds. He has put $331,405 in the pockets of Owner Charles Howard. Victory to-morrow would add $15,000 to the pot.

Despite their victories in the best-known stake races, the paths of these two have never crossed at the track. Twice have they met—almost; at Laurel, at Belmont Park, at Suffolk Downs. But each time one or the other was scratched before the event.

Nats Again Tie Imps In 6-6 Tilt; Redmen Dethrone Queen's 9-1; U. of T. Barely Defeat Mustangs

By Sydney Gruson
(Canadian Press Staff Writer.)

One of the major developments in eastern football this season has been the rapid rise to prominence of Montreal Nationals, a new entry in the Ontario union, relying for the most part on stars who failed Montreal Indians in the Interprovincial Union.

For two seasons previous to this, when Indians finally were disbanded, they started out as potential champions of the Big Four. Loaded with such stars as Johnny Ferraro, Ernie Hempey, Pete Jotkus, Bill Davies and Dave Ryan, they fell swiftly and without good reason to Ottawa and Toronto.

There was talk of the stars being unable to agree. Yet most of them have moved to nations under Hoddy Foster and they are blazing a streak that stamps them as probable Union champions—and a bet for section honors. With only two weeks to play, they are one of the two undefeated teams in the East.

Nationals assured themselves of a place in the two-team O.R.F.U. playoff Saturday with their second tie of the season against Sarnia Imperials, 6-6. They should have won for they outplayed the faltering champions throughout and only heroic work of Hugh (Bummer) Stirling saved Imperials a lacing.

Apart from Nations gaining a playoff spot, the major developments from the fourth week of play were:

McGill Redmen dethroned Queen's as Intercollegiate champions by defeating Red Reeve's Tricolor 9-1 at Kingston and University of Toronto moved into a second-place tie with the wild western Mustangs, by beating them 8-7 in the final minutes of a thriller at Toronto.

Ottawa Takes Argos

Ottawa tangled the question of superiority in the Big Four with a 15-13 victory over Argonauts, who had beaten them the previous week in Toronto, and Toronto Balmy Beach rocketed back into a contending position in the O.R.F.U. by drubbing Peterborough Orfuns 30-3 at Toronto. In the only game that meant nothing, Hamilton Tigers gave Montreals Cubs a 13-9 beating.

Nationals, who lead the O.R.F.U. with six points to four for Balmy and Sarnia, rushed and passed better than Imperials, losing the advantage by fumbling three times in their own territory. Early in the first quarter a bobble on the 10 allowed Stirling to kick a placement and after Ray Mullins tied the score in the second, two more fumbles led to two singles by Stirling.

But Mullins, a bench-warmer with Indians and a star from this season's start, smacked a second field goal between the goalposts from 27 yards on the first play of the fourth quarter, and it appeared Nationals would win despite themselves. But Stirling had the better of a punting duel with Jimmy Riddell and he scored the tying point near the end.

Twelve thousand fans, largest crowd in Ottawa's football history, watched a comedy of fumbles made thrilling by a swiftly-changing lead in the Argo-Rider clash that left them tied for the top with three wins and a loss apiece. The winning shot came in the fourth quarter when the giant Tiny Herman booted a placement field goal.

For the second successive week Ottawa's Rocky Rocano was the kicking equal of Bob Isbister and Johnny Munro. Riders held the vaunted Argo end run in check with speed of their own and in the end it was an acknowledged superiority along the wingline that gave Riders victory.

Fumble Does It

A Queen's fumble in the third quarter, when the champions were behind three points, broke up the battle against McGill, who ran their undefeated record to four straight. Jimmy Hall dribbled the fumbled ball from the 45 across the goalline for a converted touchdown.

It was a fumble by Western halves, with five minutes to play, that led to Toronto's victory. Mustangs had outplayed the Blues all the way and were coasting on a 7-3 lead when the halves—no one knew just who it was—fumbled a kick behind the line and Murray Scott fell on it. Mustangs marched back to the Toronto 32 in the final minutes but they gambled on a field goal when a punt would have tied the score.

The charging Toronto line, desperate in the knowledge defeat meant elimination, blocked Alf Hurleys attempt.

Balmy Beach scored four last-quarter touchdowns to stop Peterborough's challenge. Ab Box was the star, completing nine of 11 passes for 193 yards. Three touchdowns followed directly from the great pitching. Montreal Cubs made 12 first downs to Hamilton three, but fumbles and a blocked kick led to Tigers touchdowns and nullified Cubs' superior groundwork.

Bombers Pound Riders 13-0 In 4th Straight

WINNIPEG, Oct. 31—(CP)—Winnipeg Blue Bombers accomplished an unprecedented feat, four straight victories over Regina Roughriders, to qualify for the Western Interprovincial Football Union final with Calgary Bronks.

Bombers, facing a Rider machine rated in early season the most powerful in Regina grid history, suffered defeat in their first meeting this year but completed the string of four straight wins Saturday with a 13-0 conquest of Riders here in a sudden-death union semi-final.

Reg. Threlfall's well-coached offensive tore the Regina line apart as Bombers made 11 first downs and 228 yards rushing to Rider's six and 108. Winnipeg failed to complete a forward pass in two tries while Regina completed one for 40 yards in six attempts.

Bombers travel to Calgary next Saturday for the first game of the total-point final to be completed in Winnipeg Nov. 12. The finalists meet again Nov. 19 with players barred who are ineligible under the Canadian Rugby Union residence rule. Winner of this game will represent the West in a national final.

To Try Again

Despite the accordian-like tactics of his Pittsburgh Pirates who folded in sad fashion during the last days of the National league pennant race, Manager Pie Traynor, ABOVE, has been signed for next year...with an increase in salary.

Hallowe'en Frolic
TONIGHT
Legion Hall
JIM BLACK AND HIS MUSIC
Modern and Old Time Dancing
Four Costume Prizes and Novelties
Admission 25c
DANCING FREE

To-day & Tuesday
Daily 2.30 - 7.00 & 9.00
It's a Stampede of Singin', a Rodeo of Romance and a Herdful of Howls!

"COWBOY from BROOKLYN"
DICK POWELL PAT O'BRIEN PRISCILLA LANE
"HEART 'RIDE, TENDERFOOT, RIDE" and 3 other hits!
EXTRA ADDED TREATS
"China To-day" (colored)
"They're Always Caught" (Crime Doesn't Pay Series)
CAPITOL

CONCERT
Under the Joint Auspices of
THE ONTARIO MUSIC TEACHERS' ASSOCIATION
and
GEORGE STREET UNITED CHURCH CHOIR
ARTISTS
Dorothy Allan Park—Soprano
Charles Peaker, Mus. Doc. (Tor.) F.R.C.O.—Organist
George Lambert — Baritone
Frank Blachford — Violinist
GEORGE STREET UNITED CHURCH, PETERBOROUGH
Wednesday, Nov. 2, 1938
8.15 P.M. Admission 35c

RADIO PROGRAMS

The programs listed are printed as issued by the stations and are subject to change.

Monday

(Afternoon E.S.T.)

4.45 P.M.
Matinee Promenade, WABC
Girl Alone (NBC) WBEN
Let's Look at a Star, CBL

5.00 P.M.
Dick Tracy, CBL
Barnacle Bill, CFRB
Affairs of Anthony, WJZ

5.15 P.M.
The Johnson Family, WOR
Terry and the Pirates, WJZ

5.30 P.M.
Don Winslow of Navy, WJZ
Nan Wynn, WABC
Jack Armstrong, sketch, WBEN

5.45 P.M.
Little Orphan Annie (NBC), WBEN
The Mighty Show, WABC
Jimmy Allen, CBL
Howie Wing, CFRB

(Evening E.S.T.)

6.00 Evening
Science in the News, WEAF

6.15 P.M.
Claire Wallace, CFRB
Malcolm Claire, WEAF

6.30 P.M.
Inside of Sports, WJR
Music From Maritimes, CBL

6.45 P.M.
Lowell Thomas, NBC) CBL
Father and Son, WEAF

7.00 P.M.
Amos 'n' Andy (NBC) CBL
Police Headquarters, CFRB
Jimmy Valentine, WHAM

7.15 P.M.
Human Side of the News, WBEN
Lum and Abner, WABC

7.30 P.M.
Lone Ranger, WOR
Eddie Cantor, WABC
Swing Sing, CBL

7.45 P.M.
With Sails and Saddle, CBL
Market Observer, CFRB
Science on the March, WJZ

8.00 P.M.
Pearce's Gang, WBEN
Monday Night Show, CFRB
Robinson's Buckaroos, WJZ
C'est Paris, CBO

8.30 P.M.
Those We Love, WHAM
Pick and Pat (CBS), WGR
Voice of Firestone, CBL
Let's All Go Down Strand, CFRB

9.00 P.M.
String Symphony, WJZ
Hour of Charm, WEAF
The Lux Theatre (CBS), CFRB
Bob Crosby's Orchestra, CBL

9.30 P.M.
Symphony Orchestra, WOR
Eddie Duchin's Orch., WEAF

10.00 P.M.
True or False, WHAM
Guy Lombardo's Orchestra, WABC
Contented Program (CBC), CBL
What Happened Last Week, CFRB

10.30 P.M.
Clinton's Orchestra, WEAF
National Radio Forum, WJZ
The Government of Canada, CBL

10.45 P.M.
Random Rhythm, CBL
News, CFRB

11.00 P.M.
Late News Flashes, CBL
News, WOR

11.15 P.M.
Dorsey's Orchestra, CFRB
Tudor String Quartette, CBL

11.30 P.M.
Calloway's Orchestra, CFRB
Kenney's Orchestra, CBL
Dance Orchestra, WJZ

12.00 MIDNIGHT
Kyser's Orchestra, WOR
Hamilton's Orchestra, WABC
Green Door, CBL

Tuesday

(Morning E.S.T.)

8.30 A.M.
Musical Tete-a-Tete, WEAF
Christian Science, CFRB

8.45 A.M.
Ruth Brine, WABC
Landt Trio, WEAF

9.00 A.M.
Breakfast Club, CBL
The Band Goes to Town, WEAF
Richard Maxwell, CFRB

9.45 A.M.
Bachelor's Children, WABC
Tom Grerson, WHAM

10.00 A.M.
Houseboat Hannah, WHAM
Mrs. Wiggs (NBC) CBL
Pretty Kitty Kelly, WABC

10.15 A.M.
Myrt and Marge (CBS) WGR
John's Other Wife, CBL
Jane Arden, WHAM

10.30 A.M.
Just Plain Bill, CBL
Smilin' Ed McConnell, WJZ
Hilltop House, WABC

10.45 A.M.
Stepmother, WOR
Ma Perkins, WJZ

11.00 A.M.
Story of Mary Marlin, WJZ
Piano Jingles, CFRB
Adventures in Hollywood, CBL

11.15 A.M.
Vic and Sade, WJZ
Lorenzo Jones, WBEN

11.30 A.M.
Big Sister, CFRB
Pepper Young, WHAM

11.45 A.M.
Road of Life (NBC) WBEN
Most of Life (NBC) WHAM
Aunt Jennie's Stories, WABC

(Afternoon E.S.T.)

12.00 NOON
Dan Harding's Wife, WEAF
Hour of Prayer, CBL
Kate Smith Speaks, WABC

12.15 P.M.
The O'Neills, WBEN
Refreshment Time, CFRB
Nancy James, WABC

12.30 P.M.
Time for Thought, WEAF
Woman to Woman, WGR
Richardson String Orchestra, CBL

12.45 P.M.
Cecil and Sally, CBO
Our Gal Sunday (CBS) WJR

1.00 P.M.
The Goldbergs, WGR
Singing Sam, CBO
Happy Gang, CBL

1.15 P.M.
Vic and Sade, WGR
Concert Masters, CFRB

1.30 P.M.
Federation of Women's Clubs, WEAF
Amelia and Her Accordeon, CBL
Rochester Civic Orch., WJZ

1.45 P.M.
The Happy Gilmans, WLW
Gospel Singer, WJR

2.00 P.M.
Science Everywhere, WJZ
Betty and Bob (NBC) WBEN
Symphonic Hour, CBL

2.30 P.M.
Hits of To-day, WGN
Valiant Lady, WLW

3.00 P.M.
Sing Incoroprated, WABC
Mary Marlin, WBEN

3.30 P.M.
Four Clubmen, CFRB
Pepper Young, WBEN

3.45 P.M.
Guiding Light, WBEN
Melody Ramblings, CFRB

4.00 P.M.
Highways to Health, CFRB
War Admiral - Sea Biscuit — Race, CBL
Backstage Wife, WEAF

4.15 P.M.
Stella Dallas, WBEN
Accent on Music, WABC

4.30 P.M.
Life Can Be Beautiful, WBEN
Hilltop House, WOR

HE'S HERE!

The MIRTHQUAKE of RADIO!
Al Pearce
AND HIS GANG OF FUN-MAKERS
EVERY MONDAY CBL at 8 P.M.
Brought to you by the makers of GRAPE-NUTS

HALLOWE'EN DANCE
Tonight
Rye's Pavilion

JIMMY FRY
AND HIS ORCHESTRA
Costume Prizes and Novelties For Everyone.
GENERAL ADMISSION 25c
DANCING FREE

Today!
Also
Tuesday
Wednes.
Thurs.
Attend Matinee if Possible!

Deanna DURBIN
in
"THAT CERTAIN AGE"
MELVYN DOUGLAS
JACKIE COOPER
2.30 - 7.00 - 9.00
Regent

EXAMINER CLASSIFIED ADS GET QUICK RESULTS FOR ADVERTISERS

HAVE YOUR AD IN BEFORE ONE O'CLOCK ANY DAY, AND ON SATURDAYS 10 O'CLOCK
WE ARE AT YOUR SERVICE AND WILL GLADLY HELP YOU WRITE YOUR AD. IF NECESSARY

Births
Marriages
In Memoriam
Cards of Thanks
Deaths

BORN

PALMER.—At Nicholls Hospital, on October 29, to Mr. and Mrs. Grant Palmer (nee Marion Armstrong) the gift of a son.

DIED

SHAUGHNESSY, James—In Brantford on Sunday, October 30, 1938, James Shaughnessy, son of the late Michael Shaughnessy and Ellen Downs, formerly of Hastings district, and brother of Mrs. Mary Clancy of Otonabee and Mrs. Mahoney. The remains will rest at the Duffus Funeral Parlors this evening. Funeral announcements later.

CARD OF THANKS

Mr. and Mrs. Hilliard Lang and family take this opportunity of thanking the attending doctors and staff of Nicholls Hospital; the I.O.O.F. Lodges, No. 111 Peterboro and No. 308 Millbrook; the Men's Bible Class of St. Andrew's Church and all their friends and neighbors who were so kind during Mr. Lang's illness, and for the flowers and fruit received at that time.

IN MEMORIAM

THOMSON.—In loving memory of Mrs. Isabella Thomson, who departed this life November 1, 1933.

What we would give her hand to clasp,
Her patient face to see,
To hear her voice, to see her smile,
As in the days that used to be.
But some sweet day we'll meet again
Beyond the toil and strife,
And clasp each other's hand once more,
In Heaven, that happy life.

—Ever remembered by her Husband and Family.

FLORISTS

THE PETERBOROUGH FLORAL CO.
Flowers Delicately Arranged for All Occasions.
436 Water. 'Phone 1395. Nights 1688J.

COMING EVENTS

First insertion, 25 Words or less, minimum charge 50c. Subsequent consecutive insertions, 40c per insertion. All over 20 Words, 2c per extra word per insertion

ANNUAL FOWL SUPPER and Concert, St. John's, Ida, Friday, November 4. Adults, 50c; Children, 25c.

MASQUERADE BALL, Silver Slipper, Mount Pleasant, Monday, October 31. Lady orchestra. 50c per couple.

ILLUSTRATED TRAVEL TALK on Europe, by Rev. M. C. Parr, in St. James' United Church, Friday, November 4, at 8 p.m. Admission 25 cents.

NO CARD PARTY. — The regular Tuesday weekly Euchre in basement of Sacred Heart Church will not be held this week.

HALLOWE'EN SOCIAL, Community Hall, East City, Wednesday, November 2. Twenty-five prizes, and after the game, orchestra music.

ILLUSTRATED LECTURE, "Through Europe To-day," Miss Hilda Hesson, C.P.R. Travel Lecturer, Y.W.C.A., Thursday 3 p.m. Silver Collection.

PERSONALS

GERTRUDE GROVELLE, 344 McGILL. 'Phone 2891. Finger-Wave 25c. End Permanent $1.00, Permanents $2.00 to $7.00. Machineless Permanent, No Electricity $5.00 up. Ten years' experience.

KIDNEYS ARE CLEANSED AND INvigorated by using Rumacaps. At regular intervals, use Rumacaps for your health's sake. Lynch's, Finn's, and McDermid & Jury's Drug Stores.

INTRODUCING OIL PERMANENTS for $5.00. No Machine. No Electricity used. Other Permanents, $1.75 to $7.50. Shampoo and Fingerwave, 60c. Reid's Beauty Shop, 416 Water. 'Phone 2467.

MINERAL FUME BATHS
DE-TOXIFY AND RE-VITALIZE NATURE'S WAY.
'PHONE 3157. 220 BROCK STREET.

FANCY COSTUMES
Reasonable, at 103 Maria Street. 'Phone 2957.

Taxis

FOR BETTER SERVICE
'PHONE 105
CAPITOL TAXI

FOR SALE

4 Miscellaneous 4

ROCKING CHAIR, REASONABLE. 311 Rubidge.

CIRCULATOR HEATER, REASONABLE. 'Phone 2911.

COWBOY SUIT; ALSO COAT AND VEST age 8; Fur Jacket, size 14; Wall Brackets. 620 Gilmour Street. 'Phone 2166J.

USED KELVINATOR ELECTRIC REFRIgerator, $198.00 new—$75 cash. 2718W.

GIRL'S RED COAT, WITH HAT AND Muff, size 10. 'Phone 3141W.

BOY'S WINTER OVERCOAT, SIZE 15, good condition, $2.00. Write Box 299, Examiner.

BEAGLE HOUND (MALE), ELEVEN months old, sharp, active, nicely marked from real hunting strain. Will sell cheap, as not going hunting. Apply E. W. Sargent, Westwood.

FOR SALE

4 Miscellaneous 4

CIRCULATING HEATER, 21 CAMERON.

PLAN YOUR ORDER FOR WINTER Vegetables. Close prices. 'Phone 2097.

TWO FEED POTS, 50-GALLON, SMOKE Stack and Furnace Bricks. Thomas Rose, Route Eleven.

PASSENGER CAR AND TRUCK TIRES and Tubes, all sizes. 430 Water Street.

PRIVATE SALE OF FURNITURE, after One. 451 Weller.

NEW GREY STROLLER, WITH HOOD. 292 Park North.

RADIOLA 33, GOOD CONDITION, cheap. 421 Water.

PRIVATE SALE OF RADIO AND Household Furnishings. 711 Water. 'Phone 1051W.

SCOTTISH TERRIER AND COCKER Spaniel Puppies, Registered. Hedgley Kennels. 'Phone 3316W.

LARGE SIZED QUEBEC HEATER, $7.00 Apply 315 Reid Street.

EATONIA .22 RIFLE, SMALL PORTable Oven, Bucksaw, Storm Lantern, Bundle Shingles. Apply 229 Edinburgh Street.

APPLES, RUSSETS AND STARKS, 75c Bushel. 'Phone 1559W.

CHILD'S GREEN CHINCHILLA SUIT, age 3. 'Phone 2477W.

QUEBEC COOK STOVES AND HEATers, Day Beds, Baby Cribs, Library Tables. 220 Dublin. 1534J.

GOOD HEN HOUSE. 'PHONE 3159W.

HORKINS, CAMPBELLFORD, HAS FOR Sale, Wood, Wheat, Buckwheat, Rye, Oats, Tractor, Plow, Cultivator, Saw, Horse, and Team Matched Percherons, three and four years old.

PLATFORM SCALES, 5-TON CAPAcity. The Allin Ice Company.

CHILD'S ROYAL BLUE OUTFIT — Coat, Hat and Muff, size 7 years. 'Phone 2455J.

QUEBEC COOK, CONGOLEUM, AND Household Furnishings. 'Phone 'Phone 1051W.

303 SAVAGE, A1 CONDITION, PEEPsights. Sell or Trade for 16-Gauge Pump. 569 Romaine.

CHOICE DINING-ROOM TABLE, SEAT Twelve, with Six freshly-leather-upholstered Chairs, Small Chesterfield, Two One-Hundred-Gallon Oil Tanks, Piping. 56 McDonnel.

BLUE EVENING DRESS, GREY WINter Coat, sizes 16, practically new, cheap. 430 Sheridan.

HALL RACK. 'PHONE 1044. 203 Braidwood.

50 LOADS OF CHOICE TOP SOIL, 40 Loads Black Rotten Manure, 20 Loads Cinders. Quantity Good Mixed Hardwood. H. Hamlin. 'Phone 2643.

TWO HIGH - GRADE SHOTGUNS, Double-Barrells, Automatic Ejectors, at Bargain Prices. 172 Brock.

GENUINE GERHARD HEINTZMAN Piano, Mahogany. Cost $650. Like new throughout, with Bench. 'Phone 2284.

6 Fuel 6

Half-Cord
Round Elm Furnace Wood $3.00
Elm or Hemlock Slabs $2.50
Special Price on 3-Cord Truck Loads.
DINSDALE. 'PHONE 153.

Wanted—Elm Logs, Apsley or Peterboro.

TWELVE-INCH SLABS, $4.50 PER Cord. Also Hardwood. Close prices. 'Phone 2097.

'PHONE 2260 — FOR BEST GRADES Hardwood. Also Coal and Coke at Right Prices.
THOMPSON'S COAL AND WOOD.

NOTICE — BEST MIXED WOOD IN Town at the price, $3.00 Half-Cord. Albion. 'Phone 58.

$1.25 QUARTER-CORD — DRY SLABS or Mixed Soft Wood. Albion, 'Phone 58.

TRY BAKER'S WOOD YARD — DRY Mixed Soft Wood, $2.25 per ½-Cord. Also Mixed Slabs, $2.50. 'Phone 676.

7 Livestock and Poultry 7

WILL PAY A PREMIUM FOR UNgraded Eggs. Write us about prices. James Cridland & Sons, 306 Coxwell Avenue Toronto.

5½-YEAR-OLD GENERAL PURPOSE Horse; must sell. Apply H. Florence, 204 Charlotte.

24 EWES. RAYMOND SMITH, FRAserville.

BAY HORSE, 1,400 LBS., 9-YEAR-OLD. Write Box 587, Lakefield.

YEAR - OLD HEREFORD BULL, 4 ring 33, Douro.

YOUNG JERSEY-HOLSTEIN TB-TESTed Cow. J. Todd, Millbrook.

CLYDE MARE, CHEAP, ALSO HER Clyde Foal; and she is bred again. One Choice Yorkshire Boar, two-year-old. Herbert J. Miller, Keene.

18 PIGS, 6 WEEKS OLD. ERNEST L. Garbutt, Lakefield No. 2. 'Phone 554 ring 24.

FOR SALE — TWO MILKING DURHAM Cows, TB tested; ages, three and nine; freshened this month. Apply Ken Syer, Fraserville, Ont. 'Phone Millbrook 204 ring 4.

10 PIGS, 6 WEEKS OLD; 1 PERCHERON Colt, rising 3; Gelding. Also Wanted, 35 Stocker Cattle to Winter. 'Phone 938 ring 3.

EIGHT PIGS, SIX WEEKS OLD. MRS. Margaret Johnston, R.R. No. 3, Lakefield (two miles west of Lakefield).

8 Real Estate 8

$1,800—6-ROOM BRICK HOUSE, FULL plumbing, Rubidge Street. Terms.
A. E. THOMPSON Realtor
Kresge Building 'Phone 536.

SEVEN-ROOM BRICK HOUSE, FURnace, electricity, good condition; 8 Extra Lots. A Bargain. Terms. $2,600 Yes, certainly we have others.
R. E. DARLING
366 Water St. 'Phone 2266, Res. 723W

BRICK 7 ROOMS, 3-PIECE BATH, FURnace, hardwood floors, garage $2,600
Brick 7 Rooms, 3-piece bath, new furnace, good Lot, close to Normal School $3,000
20 Acres, on Highway, Small House—
..... $900
M. STOREY
374½ George Street. 'Phone 939.

If the proverbial needle in a haystack is ever found it will be through a Classified Ad in The Examiner.

FOR SALE

10 Used Cars 10

1938 DODGE 5-PASSENGER TOURING Sedan, radio, heater. New car guarantee. 'Phone 3649W.

HUDSON CAR FOR SALE, OWNER leaving City. 248 Charlotte Street. 'Phone 2324J.

SEDAN, COACH OR COUPE, '28 TO '33 Models. Prices very reasonable. 226 George Street—At Peterborough Welding Works. No 'Phone Calls, please.

TO RENT

11 Miscellaneous 11

STORAGE FOR FURNITURE. 162A Park Hill Road.

11x Apartments to Rent 11x

HEATED APARTMENT. BANK OF Commerce Building. Possession arranged, $30. Apply 437 George.

HEATED, FURNISHED, UNFURNISHed. 389 Queen.

TWO NICELY FURNISHED OR UNFURnished Housekeeping Rooms, heated. Apply 441 Rogers, near Hunter.

ROOMERS WANTED, CENTRAL. 'Phone 169J.

CHEERFUL 4-ROOMED APARTMENT, garage. Apply 183 Antrim.

FOUR-ROOMED APARTMENT, PRIvate entrance, central; adults. 'Phone 2032.

11xx Houses to Rent 11xx

SIX-ROOMED HOUSE. APPLY 735 Bethune.

MODERN HOUSE. J. O. DE LAPLANTE.

FULLY EQUIPPED 5-ROOM, MODERN, well heated, good garage; central. 'Phone 803.

SIX-ROOMED HOUSE, 90 HUNTER Street, $20 per month. 'Phone 188.

CHOICE NEW HEATED APARTMENT, 4 Rooms, bath, fireplace, garage; central. Could Furnish. Would consider monthly basis. 52 McDonnel.

12 Rooms 12

ATTRACTIVE BED-SITTING-ROOM, Ground Floor, fireplace, Board optional; Business party only. 'Phone 1037J. 61 Robinson (near Burnham).

FURNISHED, HEATED ROOM; BOARD optional; for One or Two Girls. 'Phone 3639M.

FURNISHED BED - SITTING-ROOM and 3 Attractive Rooms, Unfurnished, heated, Middle-aged Couple or Ladies. 559 Reid.

TWO UNFURNISHED ROOMS, NEAR C.G.E. 144 Rubidge.

UNFURNISHED ROOMS, HEATED; central. 195 London.

ONE FURNISHED ROOM, NEAR C.G.E. 144 Rubidge Street.

LARGE ROOM, KITCHENETTE, GARage. 'Phone 1521F.

FRONT ROOM, DOWNSTAIRS, FURnished; central. 'Phone 1562J.

TWO UNFURNISHED ROOMS, GROUND Floor, central. Apply 337 Aylmer.

WARM FURNISHED ROOM. 425 Stewart.

RESIDENT GUESTS FOR WINTER AT Mrs. Reynolds' Tourist Home. Reasonable rates. 841 Water Street.

TWO UNFURNISHED ROOMS IN quiet home. Write Box 316, Examiner.

FURNISHED ROOMS, HEATED, SUITable for Light Housekeeping. 701 George. 'Phone 1681.

TWO FURNISHED OR UNFURNISHED Heated Rooms, with Kitchenette, bath adjoining, Ground Floor, private entrance. Write Box 311, Examiner.

WANTED

15 Miscellaneous 15

WOOD TO CUT WITH SAWING MAchine. 'Phone 2274.

LIVE POULTRY, MARKET PRICE. M. Katz, 694W, 342 Stewart.

SNOOKER TABLES. MUST BE IN good condition. Write Box 184, Examiner.

LIVE POULTRY — PAY HIGHEST Prices. 'Phone 1728J. M. Florence.

HIGHEST PRICES PAID — OLD GOLD and Silver, in any form. Phillips, 408½ George Street.

WOOD TO CUT BY MACHINE. HERB. Kent, 'Phone 3942M.

PIANO. 'PHONE 21.

WOOD TO CUT, CITY OR COUNTRY. 'Phone 531 ring 2.

GRAMOPHONE, IN GOOD CONDITION, reasonable. Write Box 272, Examiner.

DOLLS TO MEND, DRESS, AND REpaint. 'Phone 2768J.

WOOD TO CUT BY MACHINE. 'PHONE 2089F.

HOT WATER RADIATORS AT ONCE. 'Phone 2390W.

TWO LIGHT HOUSEKEEPING ROOMS, Furnished, near C.G.E.; private entrance. Write Box 294, Examiner.

USED FURNITURE. 'PHONE 1534J.

SMALLEST SIZED TRICYCLE. 'PHONE 2846F.

WANTED — TO BUY OR RENT, GARage or Barn, suitable for Four or Five Cars. State location and price, Box 314, Examiner.

FOUR-ROOMED HEATED APARTment, near C.G.E. 'Phone 1796W.

17-Help Wanted, Male or Female-17

MAN AND WIFE TO WORK ON FARM. Only a good milker need apply; Protestant preferred. Apply W. Fred Fallis, Millbrook.

18 Help Wanted, Female 18

Wanted at Once
Experienced saleslady for Ladies' Ready-To-Wear. Apply in person only, Tuesday A.M.
LEVINE'S LADIES' WEAR.

EXPERIENCED MAID, NO COOKING; must have references. Kaledan Tourist Home, 813 Water.

CLASSIFIED ADS
BRING QUICK RESULTS

WANTED

19x Agents Wanted 19x

MEN! HERE IS A PRACTICAL PLAN that will enable you to build an independent business of your own with the distribution of over 200 Guaranteed Necessities in select district. Every day is pay day. Repeat orders on all goods. Lower prices. Offer open to all honest, ambitious, alert Men. Write to-day without obligation to Familex, 570 St. Clement, Montreal.

MAN WANTED WITH CAR FOR IMmediate opening in Peterborough County to handle Quality Teas, Coffees, Cocoa, Spices, Extracts, Cleansers, Medicinal Preparations direct to established users. Excellent opening in Peterborough City also. Write T. H. Ward Company, John South, Hamilton.

BE YOUR OWN BOSS—GET A JITO Route. Toiletries, Medicines, Tea, Coffee, Extracts, Spices, etc. Two hundred products. November, December: Two best months. Start now. Thirty-Day Trial at our risk. Free catalogue, details. Jito Products Company, Ltd., 1031 Dorchester East, Montreal.

20 Employment Wanted 20

CANADIAN LEGION HAVE LISTS OF Competent Returned Men to Fill Temporary or Permanent Positions. Give the ex-Soldier a chance to wo for you. 'Phone 141.

WANTED — FURNACES TO LOOK after; references. 'Phone 1092J.

WOMAN WANTS DAY WORK. WRITE Box 284, Examiner.

PRACTICAL NURSING. WRITE BOX 288, Examiner.

PRACTICAL NURSING AND HOUSEkeeping. 'Phone 1875J.

STORE, APARTMENT, OR HOUSE Furnaces. 'Phone 3940.

YOUNG LADY, WITH 7 YEARS' EXperience in Shoe Store, desires Position. 'Phone 1224J.

EXPERIENCED COUNTRY GIRL DEsires General Housework. Write 584 Division, or 'Phone 3250J.

HOUSEKEEPING POSITION WANTED by Capable Woman. 'Phone 2876.

21 Boarders Wanted 21

ROOM AND BOARD, CENTRAL. 'Phone 3634.

BOARDERS, CENTRAL. 1137W.

ROOM AND BOARD, NEAR C.G.E. 1497J.

ROOM AND BOARD, $6.00 'PHONE 2437W.

ROOM AND BOARD, CENTRAL; REAsonable. 147 London Street. 'Phone 2371M.

WHO CAN DO IT

22f Miscellaneous 22f

DUSTLESS FLOOR SANDING. J. B. Vance 773 Aylmer 'Phone 1292.

FURNACES CLEANED AND REPAIRED Estimates on New Installations. F. J. Blaby, 172 Westcott Street 3394J.

W. J. KOSTER, CONTRACTOR, DEsigner, and Builder of New Homes. Estimates Free. 473 Aylmer. 'Phone 529J.

STORM WINDOWS — GET OUR BARgain Price on Ready-Glazed Storm Windows. Painted one coat. Hardware given Free during Opportunity Sale. We measure Free. 'Phone 1086. Halliday's Local Sales Representative: Wm. J. Bull, 339 Downie.

23 Auto Repairs, Etc. 23

COAL OIL, 16c GASOLINE, 14c (TAX Extra) Car and Tire Repair. Auto Parts and Accessories. Dawson Service Station. 'Phone 1523.

25x Dressmaking 25x

DRESS and Mantle Making, Alterations Furs Remodelled. E. Mitchell. 899W

28 Moving and Storage 28

SHORT DISTANCES OR ANYWHERE in Canada or United States, Covered Padded Vans. Experienced, Courteous Man. Apply, full particulars. M. Rawlinson, Limited, 610 Yonge Street, Toronto.

30 Painters and Decorators 30

KELLAR — DECORATOR, PAPERhanging, Painting, and Graining. Reduced Rates. 'Phone 2581.

FREE BATHROOM PAINTING OFFER!
Fully Guaranteed Paperhanging and Painting at Low Fall Prices. 'Phone 1663M.

34 Radio Service 34

1939 PHILCO CAR RADIOS $39.95.
BROWN'S RADIO SERVICE
547 GEORGE STREET.

37 LOST 37

IRISH TERRIER. NAME AND ADdress of owner on collar. Reward. 'Phone 1135J.

LADY'S GOLD WRIST WATCH, WEDnesday Morning. 'Phone 2607M.

YOUNG CAT, TIGER GREY, LONG tail. Reward. Miss Hartshorn, 1116J.

CHEVROLET ORNAMENTAL RADIAtor Cap, bird design, Sunday Night, near St. Andrew's Church. Finder 'Phone 3063J. Reward.

To Advertisers

Classified Advertising must be phoned or brought into the office by 10 o'clock on Saturday and 1 o'clock during the week.

Gilmour Friends Honor Couple

(Examiner Correspondence.)

GILMOUR, Oct. 31.—A surprise party was held at the home of Mr. and Mrs. Merton Storey, Lindsay Highway, when a number of friends and neighbors gathered to bid them farewell before moving to their new home in Peterborough.

The evening was spent in progressive euchre, lost heir and crokinole. Later, Mr. and Mrs. Storey were asked to take the chair of honor when Mr. C. E. Moore gave a very suitable address and Mr. Milton Clarke presented the guests of honor with a rose fur rug. Lunch was then served by the ladies.

Mrs. Harry Archer and daughter Nancy spent a few days at her parents' home in Westwood.

Those who attended the W.C.T.U. executive meeting at Colborne on Thursday were Mrs. R. D. Wright, Mrs. J. G. Mann, and Miss Lillian McGregor.

The many friends of Mr. T. E. McMullen are sorry to hear of his removal to Nicholls Hospital.

MARMORA

Mr. and Mrs. Ronald Nelson of Toronto spent the week-end with Mrs. W. R. Gray who returned with them to spend the winter months with relatives in the city.

Mr. and Mrs. T. J. Butler of Toronto visited relatives here last week.

Mr. A. Cavanaugh spent the week end at his home in Napanee.

Messrs. James Linn and Simeon Smith have left for Northern Ontario.

Mrs. U. Pinner has returned to her home here after visiting relatives in Toronto.

Messrs. W. Townson and T. Foley spent the week-end in Toronto.

Under the auspices of the Holy Name Society a most successful card party was held in the Separate School on Friday evening. Men and boys excelled themselves as hosts. Euchre, bridge bingo and dancing were enjoyed by those patronizing the event. Mrs. Eugene Brady was the winner at bridge and Mrs. Hugh Brady and Dan Shannon carried off euchre honors. Music for dancing was supplied by E. Reynolds, B. Kouri and H. Auger. An excellent lunch was served by the members of the Society.

Miss Gertrude Quigley of the High school staff spent the week-end in Toronto.

Mr. Thomas Crawford of Brooklin spent the week-end at his home here.

Miss A. P. Wilson of the High School staff spent the week-end at her home in Garden Hill.

Miss Rita Deacon spent Sunday at Ivy Lea.

Miss Chloe Gaffney of Belleville spent Sunday with her parents Mr. and Mrs. B. Gaffney.

Miss Grace Prentice of Belleville spent the week-end at her home here.

Mr. Joseph Murray visited Ivy Lea on Sunday.

Mr. Donald Neal spent Sunday in Kingston.

Mr. and Mrs. H. O. Loveless spent the week-end in Belleville.

Mr. William Pinner of Fort William is visiting his mother, Mrs. U. Pinner.

Mr. and Mrs. J. A. Paquet and daughters Mary and Josephine visited Kingston and attended the McGill-Queen's rugby game on Saturday afternoon

Mr. C. W. Gladney of Belleville spent the weekend here

Mr. Maxwell Green spent Sunday in Kingston.

Mr. Clare O'Neill spent Sunday with relatives in Kingston.

The annual banquet and meeting of the Laymen's Association of Hastings and Prince Edward Deaneries is being held in the Town Hall on Friday evening

PROFESSIONAL

41 Accountant 41

EDWARD HUMPAGE — Chartered Accountant, Auditor. 419 George Street.

44 Lawyers 44

HON. G. N. GORDON, K.C.
Law Office, 395-397 George Street.
Telephone 3300, 3301, 3302

EMMETT F. SHEEHY — Bonded Attorney. Loans 397 George Street.

PECK, KERR, McELDERRY & BORBRIDGE—Barristers, Solicitors, Money to Loan. Offices 415-417 Water Street. Telephones 1950 and 1951. E. A. Peck, K.C., F. D. Kerr, K.C., V. J. McElderry, K.C., E. F. Borbridge, B.A.

JACOB LOW — Barrister, Solicitor, Notary Public. Money to Loan on First Mortgages. 219 Hunter Street West, Peterborough, Ont. 'Phone 2244. Nights and Holidays 1027.

W. R. PHILP — Barrister, Solicitor, Notary Public. 385 Water Street. 'Phone 602.

W. B. GORDON,
Barrister, Solicitor,
Money to Loan.
395 George Street.
Telephone 3300.

ALEXANDER L. ELLIOTT, K.C., M.P.P —Barrister, etc. Money to Loan. Interviews by Appointment. Telephone 3. Office: 355 George Street, Kresge Building, Peterborough.

Medical

DR. G. E. LIPSETT—Associated with Dr. Frederick. Office located 19, Kresge Building. 'Phone 423. Residence 2316.

MONEY TO LOAN

MORTGAGE LOANS, 5½%. APPLY TO G. N. Gordon, K.C., and W. B. Gordon

$50-$500 HOUSEHOLD
LOANS
WITHOUT ENDORSERS
Rates authorized by special Act of Dominion Parliament.
No credit enquiries of friends. Immediate service. 12 months to repay. Over 175,000 loans to Canadian families to meet emergencies and consolidate bills. To apply: 'Phone or apply at office.
"Doctor of Family Finances."
Central Finance
CORPORATION
Second Floor, KRESGE BUILDING
355 GEORGE STREET.
TELEPHONE 1703. PETERBOROUGH.
Loans Made in Nearby Towns.
Tune in CFRB, 6-6.15 p.m. Daily.
Subsidiary of Household Finance Corporation. Established 1878.
235 Branches.

PERSONAL
LOANS
$50 TO $400
To responsible persons of sufficient earning ability who are the owners of a Car or Furniture, whether fully paid for or not, we offer is service. Only your signature required. Loans repayable in convenient monthly payments.
TORO FINANCE CO.
181 CHARLOTTE STREET

50 AUCTION SALES 50

FOR A SUCCESSFUL AUCTION— J. H. MILES, Auctioneer, Valuator Tel 1477

FARM, STOCK, AND IMPLEMENTS, Hay and Grain — Mr. J. A. Brown, Lot 26, Concession 8, Smith, Tuesday, November 8, 1 p.m.: Horses, Cattle, Implements, Fowl, Grain and Furniture. — J. H. Miles, Auctioneer, 494 George Street. 'Phone 1477.

AUCTION SALE — 50 HORSES AND Cattle, Mr. Herb. Hamlin, Dixon Lane, outskirts City, Saturday, November 5, 1 p.m.: 20 Head Good Work Horses, 1,400 to 1,600 lbs. each, about 30 Head Stockers, Calves, and Milk Cows.—J. H. Miles, Auctioneer, Office, 494 George Street. 'Phone 1477.

HOME IMPROVEMENT

Plumbing and Heating

FOR EXPERT PLUMBING AND HEATING REPAIRS & CONTRACTS
SEE J. L. P. SMITH • 372 WATER ST.

MILLBROOK

Mr. and Mrs. J. Moyles and children Patricia and Allan, of Red Deer, Alberta, are visiting her parents, Mr. and Mrs. L. M. Bonneville.

Mrs. W. Kingsboro of Lindsay is a guest of Miss Marjorie Skitch.

Mr. and Mrs. E. L. Armstrong and daughter Miss Dorothy were Thursday guests of Mr. and Mrs. W. K. Reid of Reaboro.

Mr. and Mrs. Milton Fallis, Fallis Line, were host and hostess on Thursday evening to the local 500 Club. Prize-winners were: First, Mrs. C. Harkness and H. Ball; consolation, Mrs. J. H. McKnight and H. A. Fallis.

Mrs. George Mugford, of Miami, Florida, also Cecil Larmer of Moosejaw, Saskatchewan, are guests of their mother, Mrs. W. Larmer.

Messrs. Earl Terry and Wilfred Gray of Toronto were recent visitors of their aunt, Mrs. J. W. Barringer.

The death occurred at his late residence on Thursday evening, of Robert Stanton, in his eighty-first year.

The wedding was held at the Millbrook Presbyterian manse, on Friday of Ada Irene Bonner, to Clifford Ross Webster. The young couple will live near Oakwood. Rev. H. R. Williams officiated.

Sailors Searched

HANKOW, Oct. 31. — (AP). — Tightening of Japanese military restrictions in Hankow resulted in incidents to-day which led to protests from Britain and United States' authorities, but amicable settlements were reached.

The British protest was made when sailors were searched by Japanese sentries while acting as couriers. A similar incident involving a United States' sailor brought an American protest.

Part Of Wuchow Falls To Japs

CANTON Oct. 31.—(AP)—The inland Port of Wuchow gateway to Kwangsi province was being evacuated today under pressure of Japanese aerial bombardments believed to be a prelude to a Japanese drive in that direction.

Wuchow 90 miles west of Canton and terminus for ocean going vessels on the West river is a large trading centre and distributing point for Northern Kwangsi, Southern Hunan and Kweichow provinces.

The Japanese also were driving northward from Canton. Chinese acknowledged the invaders had captured Kwangmoon, about 80 miles north of the fallen metropolis, but said 300 Japanese had been killed northeast of Tsungfa, about 50 miles from Canton.

Japanese warplanes were bombing Tsingyun, 45 miles north of Canton, and Yuyuan, 70 miles farther to the north. Chinese said 34 grade school pupils were killed at Yuyuan.

Large forces of Chinese peasant militia were reported to have been massed along the west and north rivers, definitely checking Japanese advance forces near Tsingyun.

Canton continued deserted eight days after the Japanese occupation. Sporadic rifle and machine-gun fire still could be heard as Japanese soldiers pursued looters.

Karl Eskelund, Associated Press photographer, who reached Canton yesterday after being detained and robbed by numerous bands of Chinese outside the city, gave a graphic picture of desolation in the wake of the swift Japanese drive into the interior.

RARE COMBINATION.

TAYLORVILLE, Ill.— (C.P.) — Local doctors expressed amazement when Mrs. Joseph Strickland gave birth to a daughter three days after an appendectomy. All doing well.

SCOTT'S SCRAP BOOK —By R. J. Scott

OUR BOARDING HOUSE —with Major Hoople

SALLY'S SALLIES

Registered U. S. Patent Office.

Men don't like a woman who can cook but won't—and one who can't but will.

The Crossword Puzzle

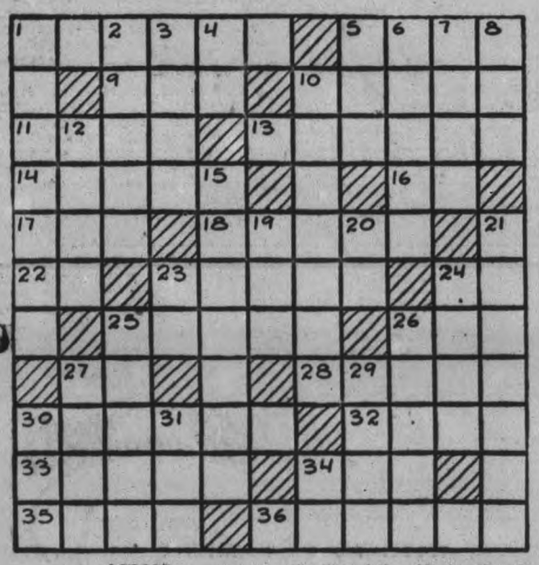

ACROSS

1—Cattle herder
5—A bullet
9—Roman bronze money
10—Narrow lane
11—The hub of a wheel
13—Sprinkle with flour
14—Worries
16—Chinese measure
17—Commissioned naval officer (abbr.)
18—Custom
22—Recto (abbr.)
23—Reptile
24—Sixth note of the scale
25—Endured
26—French coin
27—Masculine pronoun
28—A railroad station
30—Harass
32—Young sheep
33—Think
34—Title of respect
35—Obnoxious plant
36—Feebly
15—First daily solar appearance
19—A river in Poland
20—Symbol for germanium
21—An oboe
23—Therefore
24—A weaving machine
25—Calumniate
26—Small particle of fire
27—Wish
29—Pen-name of Charles Lamb
30—Cut down grass
31—Finish
34—Southeast (abbr.)

DOWN

1—Bestows
2—Flutters
3—A vegetable
4—Bone (anat.)
5—Feminine pronoun
6—Cuplike spoon
7—Solicitearnestly
8—Turn to the right
10—Made a sharp, squeaking noise
12—Italian river

Answer to previous puzzle

R	E	A	C	T	S	■	R	E	N	T
E	A	T	■	H	O	■	A	D	A	R
A	R	■	B	I	G	■	W	I	R	Y
C	■	H	I	N	G	E	■	L	D	■
H	O	E	D	■	Y	O	R	E	■	L
E	N	■	D	O	■	N	O	■	M	E
S	■	D	Y	K	E	■	C	H	I	T
■	P	I	■	S	T	A	K	E	■	T
T	A	N	G	■	H	I	S	■	F	E
A	L	G	A	■	E	N	■	P	E	R
B	E	Y	S	■	R	U	M	P	U	S

Copr. 1938, King Features Syndicate, Inc.

BARCLAY ON BRIDGE

WRITTEN FOR THE EXAMINER
By SHEPARD BARCLAY
"The Authority on Authorities"

ASK FOR HIS HELP

IF YOU WANT to win the third round of a suit with the jack, so you can lead through a tenace in dummy, give a high-low signal on the ace and king. Unless your partner is not especially keen or is unobservant — which is worse — he will get the idea, toss away his queen and so keep from being endplayed.

	♠ 7 5 ♥ 9 6 4 2 ♦ A Q 6 5 ♣ K 7 5	
♠ Q J 10 9 ♥ 7 5 ♦ J 9 4 ♣ J 9 6 3	N W E S	♠ A 6 4 3 ♥ A 8 ♦ K 10 7 3 ♣ Q 10 4
	♠ K 8 2 ♥ K Q J 10 3 ♦ 8 2 ♣ A 8 2	

(Dealer: South. East-West vulnerable)

South opened the bidding on this deal with 1-Heart. North responded with 2-Hearts, which South raised to 3-Hearts, and North took the contract to 4-Hearts.

The spade Q was West's opening lead. East overtook the trick with the A and returned a spade to South's K. Declarer ruffed his third spade and led a heart, which East won with the A and returned the heart 8 to South's 10.

Declarer then decided to lead his two high clubs and lead a third with the hope that East would be the winner of the trick and so force a lead up to his diamond tenace.

When South played the club A, West played the 9 and on the lead to the club K he threw the 3. East wondered what possible reason his partner could have for giving him a high-low signal. The only honor West could hold was the J. It then dawned on him that West was imploring him to unblock, so that West could get in to lead a diamond. He did and the diamond lead killed game for declarer, who thought his end play might produce game.

• • •

morrow's Problem

	♠ J 5 ♥ 8 3 ♦ 10 6 4 ♣ Q 10 9 7 6 2	
♠ A K 6 ♥ K J 10 6 2 ♦ K Q 7 ♣ A K	N W E S	♠ 9 7 4 3 ♥ None ♦ J 9 5 2 ♣ J 8 5 4 3
	♠ Q 10 8 2 ♥ A Q 9 7 5 4 ♦ A 8 3 ♣ None	

(Dealer: North. North-South vulnerable)

What is the proper bidding on this deal?

Copyright, 1938, King Features Syndicate, Inc.

GREEK TRADE INCREASES

Greece boasts that its trade with the United States and Germany has increased this year and the two country's are its best buyers and sellers.

MANILA PHONES BUSY

With 20,810 telephones in use, Manila, P.I., has 249,000 calls daily, an average of nearly 120 calls for each instrument, so new equipment is to be installed.

DONALD DUCK —By Walt Disney

TILLIE THE TOILER —By Russ Westover

HENRY —By Carl Anderson

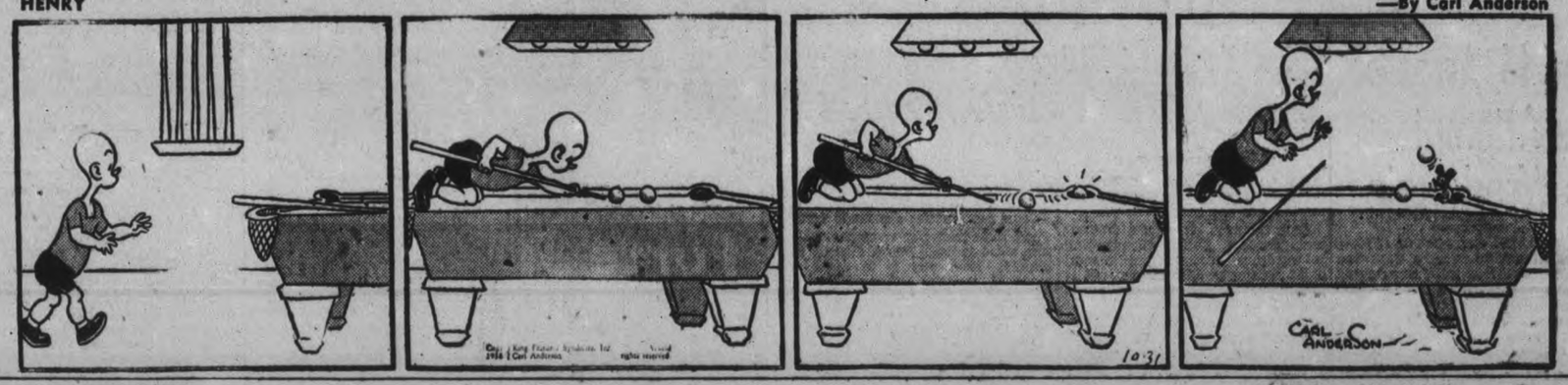

BRICK BRADFORD —By William Ritt and Clarence Gray

MUGGS AND SKEETER —By Wally Bishop

BRINGING UP FATHER —By George McManus

THE GUMPS By Gus Edson

They Make Their Own Players, Act Their Own Plays

Jack Conway, 16, and Bill Conway, 12, sons of Mr. and Mrs. Amos Conway of Toronto and formerly of Peterborough. Mr. Conway is the son of the late W. E. Conway for years manager of the Grafton store and Mrs. Conway (nee Jessie Mervin) is the daughter of Mr. and Mrs. John Mervin. The boys have definite ideas about the theatre. They make their own actors in the workshop, ABOVE, they run off their own plays as shown at the RIGHT. The young lady assisting Jack at the TOP is Eunice Clendenning one of the several assistant directors and wardrobe mistresses.

Lad 16, Arrested For Attempt To Wreck Train

COCHRANE, Ont., Oct. 31 (CP).—crude attempt to wreck a Canadian National Railways train carrying 50 persons will bring a 16-year-old farm boy into court today. Arrested last night, the lad is said by police to have readily admitted the attempt, but no charge was laid immediately.

Parents of the boy expressed belief that reading too much "western and blood-and-thunder literature" led to his action. They think he may have been trying to re-enact something he read when he placed ties and other obstructions across the rail line.

Engineer Donald McKinnon spotted the obstructions and stopped the train in the nick of time. The engine struck a signboard and switch light without damage, but a mile and a half farther down the track two 12-foot poles and half a dozen ties were heaped in a more formidable obstacle.

Railway and district police investigated the theory a gang of transients put off C.N.R. trains may have engineered the attempted wrecking as revenge. A former railway employee also was questioned before the trail turned to the farm boy. He was located at his home in Brower township near Abitibi and jailed.

Millbrook Enjoys Masquerade Dance

(Examiner Correspondence.)

MILLBROOK, Oct. 31.—Young people all over the countryside turned out for the masquerade dance held in the Millbrook Armouries on Friday evening, under the auspices of the "C" Company of Midland Regiment.

Following a full two hours of fun, the masqueraders paraded before the judges, Mesdames W. R. Howard, H. D. Bigelow, and H. A. Kerr. Prizes were awarded the following: Best fancy castume, Miss Margaret Gardiner of Peterborough; best comic lady, Mr. George MacKay; best fancy gent, Miss Ruth Ball; best comic gent, Mr. Earl Armstrong. Winners of the lucky spot dance were Miss M. Smith and William Ridge.

Lunch was served a la carte at midnight, with a half hour intermission before the revelry resumed until 2 a.m. A Peterborough orchestra furnished the music.

Helps PREVENT COLDS
Specially designed for the nose and upper throat, where 3 out of 4 colds start. Use it at the first sneeze.
VICKS VA-TRO-NOL

Pimples Kill Many a Romance

The lives of many young people are made miserable by the breaking out of pimples on the face.

The trouble is not so much physical pain, but it is the mental suffering caused by the embarrassing disfigurement of the face which very often makes the sufferer ashamed to go out in company.

The quickest way to get rid of pimples is to improve the general health by a thorough cleansing of the blood of its impurities.

Burdock Blood Bitters cleanses and purifies the blood — Get rid of your pimples by taking B.B.B.

The T. Milburn Co., Ltd., Toronto, Ont.

Dad Is Just Hired Help Handy When Cash Needed

By JOCK HAMILTON

On Castlefield Ave. in Toronto there's a complete staff working on marionettes and marionette plays.

Jack Conway, 16, is boss, director and producer. Eunice Clendenning is wardrobe mistress and general chief assistant. Bill Conway, 12, is property man and provides music and other sound effects.

The other staff member is A. C. Conway's Jack father. He says: "I just work here." Mr. Conway helps provide the necessary background of materials and general finances that make Jack's projects possible. When Jack is paid for putting on a show he follows his dad's advice and "plows the profits back into the business."

The Conway marionette shows use a stage 15 by 10 feet, with the front opening about six by three feet.

✧ ✧ ✧

Making marionettes is a tough job. Jack began when he was nine, with a few clothes pins. His first production won him a prize at a Y.M.C.A. hobby show. He called it "Clothes-pin Theatre."

Some marionettes are made from wood, some from papier-mache. Balsam wood is used, but is difficut to handle. Best way is to make a model of plasticine and cover it with plastic wood, Jack says.

✧ ✧ ✧

Of 11 characters in the Conway shows, the most popular is the skeleton. It is known as "he". "He" is a bit ghastly, especially when he comes apart and you see him gruesomely drifting about in pieces. "The kids love him," Jack declares.

Another popular number is Sailor, a real old tar. It took about three weeks to put him together. Takes a lot of time, too, Jack says, to make stage furniture. Beds, back-drops, chairs, even a spinning wheel that actually works, are all made in the Conway workshop. Obstacles are overcome regardless of seeming difficulty. The show must go on.

HAVELOCK

Over 100 Enjoy Birthday Tea

(Examiner Correspondence.)

HAVELOCK, Oct. 31—, very successful "Birthday Tea" was sponsored last evening in the town hall by the members of the Havelock Home and School Association, over one hundred guests being present for the interesting program. Receipts amounting to $21 will be placed in a fund to purchase a piano for the first grade classroom.

Twelve tea-tables, arranged to represent the different months of the year, occupied the floor of the hall, and when tea was served following the program the guests sat down at the table in which month their birthday happened to appear.

Acting as a reception committee to welcome the guests at the door were Mrs. R. W. Goheen and Mrs. H. B. Puffer. Program convener was Mrs. M. Brisbin, while the president, Mrs. W. Nobes, occupied the chair.

The program commenced at 8 p.m. with community singing led by Miss Edith Roberts, with Mrs. D. J. Holdcroft as pianist. The other numbers presented were as follows: Vocal solo, "Just A-Wearyin' For You," by Jack Grant; trumpet solo, Grey Kemp; vocal duet, "Whose Little Dog Art Thou," by Neil Wrightly and Calvin McQuigge; reading, "Friday Bargain Day," Miss V. Robinson; vocal solo, "Pocket Full of Dreams," Miss Lois Thompson; vocal solo, "When I Come Home to You," Miss Edith Roberts; song and dance, "I Don't Want to Go to School," Jacqueline Sanders; piano solo, Miss Joan Scott; vocal trio, "Sweet Summer's Gone Away," by Ross, Vernon, and Winston Goheen; vocal solo, "There's An Old-Fashioned House," Miss Winnie Gillespie; song and dance, "Old Apple Tree," Wallace and Wayne Young; piano duet, Misses Doris Ketchen and Lois Wilson.

Convenors in charge of the teatables were as follows: January, Mrs. George Rigby; February, Miss Edith Roberts; March, Mrs. C. Thoms; April, Mrs. Charles Taylor; May, Mrs. George Iles; June, Miss N. Watson; July, Mrs. A. Curry; August, Mrs. H. Hoard; September, Mrs. Brisbin; October, Mrs. W. Forsythe; November, Mrs. H. Pollock; December, Miss L. Wing.

Dogs on Rampage

PARIS, Ont., Oct. 31 (CP).—Wild dogs are playing havoc with sheep in this district, farmers said to-day. Several sheep have been killed and efforts to shoot the dogs have been in vain.

RE-LOCKED DOOR

SAINT JOHN, N.B. — (CP). — Burglars who stole a cash register from J. W. Purtill's store apaprently wanted to prevent anyone else from entering the shop. They locked the door after they left.

Maryland Campaigners For Handshaking Shelve Oratory

Washington, Oct. 31 (AP).

SPELLBINDERS couldn't believe what they didn't hear from nearby Maryland today—a political campaign with no oratory. The fight is spirited, but Democrats and Republicans of Montgomery county have decided to replace "old-fashioned oratory" with "handshaking festivals."

Hastings Merchants Become Suspicious

(Examiner Correspondence.)

HASTINGS, Oct. 31.—Two men are believed to have been trying to pass worthless cheques on Hastings merchants Thursday night. They tried at least three different stores and finally succeeded in getting a restaurant proprietor for two meals when he refused to accept a cheque from the strangers after they had eaten.

In the first attempt, the younger of the pair chose a number of pieces of clothing in J. M. Baker's. The amount came to $5.70 and the clerk was handed a cheque for $5. It was on the Royal Bank in Napanee, marked payable to "J. Windover" and signed by "H. Windover". The clerk detected a similarity in writing of both signatures and called Mr. Baker who refused to accept it.

Wanted Blank Back.

The pair then went to Scott's restaurant. H. Petersell, a fur buyer, came in and demanded a blank from the men, he had signed his name on a few minutes before, presumably for their future reference. He explained that the pair had called on him and had enquired the price he was paying and the prices were to be given Windover's brother in Trenton. He had written his name on the blank cheque that they might remember it. He became suspicious of the pair immediately after they had left his house. Mr. Petersiel claims that the $5 cheque was written by one of the pair in his house and that he also had refused to cash it.

Heads Reading Union

OTTAWA, Oct. 31 (CP). — Mrs. G. S. Whitby of Ottawa was re-elected president of the Canadian Home Reading Union at the annual meeting, attended by 100 members from the branches in Toronto, Montreal, Kingston and Ottawa.

APPLE TREAT

WOLFVILLE, N.S. — (Cp). — Freshmen of Acadia University had to buy apples for the entire student body of Horton Academy when they lost a football game to the Academy team. Winners of the traditional "Apple Game are treated to apples by the losers.

3 Weeks Of Liberty Net Convict 2 Years

LONDON, Ont., Oct. 31—(CP).—For three weeks of liberty from the Kingston Penitentiary, Gordon Barrett, 28-year-old London Township man, must serve an additional two years behind the bars.

County Magistrate C. W. Hawkshaw to-day sentenced Barrett on a variety of burglary and theft charges and the escaping custody charge, bringing the total time he must serve to around 4½ years.

Barrett pleaded guilty to two more charges, bringing to six the total of crimes he confessed committing during his brief spell of liberty.

Barrett walked away from a field where he was ploughing outside Collins Bay Penitentiary early in September. He was caught in London by city and Provincial Police, who had been watching a building for him for two days.

Besides the escape, Barrett has admitted stealing two cars, one from Roy Gibson, London Township, the other from Percy Stevens, in Owen Sound; one burglary at the shop of Henry Rose in Williamsford Village near Owen Sound, theft of a watch from Wilfred Sutton of Camden Township, and theft of clothing from a car in Sullivan Township.

More than 3,000 American refrigerators were imported into South Africa in a recent month.

Nippon Fliers Kill American Tot Wound Her Mother

Hankow, Oct. 31 (AP)

AN American child was killed and her mother and sister wounded in a Japanese air attack Oct. 24 on a Lutheran mission, belated reports here disclosed today.

Poebe Nyhus, three, was killed, and her sister Ruth, eight, and her mother were wounded, the report said, when Japanese planes destroyed the mission at Tungpei, in southern Honan Province, despite United States flags marking the buildings.

Teachers And Pupils At Home To Parents

(Examiner Correspondence.)

FAIRVIEW, Oct. 31.—The teacher and pupils of S.S. No. 11 Smith were at home to their parents and friends on Friday evening at a jolly Hallowe'en party.

The school was prettily decorated with ghosts, black cats and Jack o' lanterns. The children gave an enjoyable program and the teacher, Miss Olive Day, had charge of several contests. James Strange, who has been renewing old acquaintances in the community, gave several humorous monologues and led community singing.

A delightful lunch was served at the close

Nazi Raids Net Thouands Of Polish Jews

BERLIN, Oct. 31—(AP). — Thousands of Polish Jews were held at German concentration points awaiting possible deportation to their homeland to-day while the Warsaw and Berlin governments debated the meaning of a new Polish citizenship law.

Polish police estimated 1,100 Jews, rounded up in swift night raids, already had been shipped to Poland through Schneidemuehl. An unrevealed number was kept at Neu-Bentschen, another border town, by secret police. Additional thousands in secret police custody elsewhere were ready to be evicted if Polish-German negotiations should fail.

Poland has ordered that nationals living abroad must have their passports certified by consular offices or lose their right to re-enter Poland. Polish Jews believed the law, effective to-morrow, might be an attempt to deprive Polish Jews abroad of their passports. Informed quarters said Germany feared many Poles would become public charges if refused revalidation stamps.

The government estimated that 150,000 Poles live in Germany, of whom only a fraction are Jews.

Poland Out to Bar them.

("Energetic Polish intervention" against the deportations was announced by Poland. Warsaw reported negotiations were under way to stop the deportations from Germany and to allow those already expelled to take their property with them. The Nazi drive was called a "misunderstanding" in authoritative Warsaw circles.)

The thousands of male Jews, routed from their homes in the night throughout Germany and confined to barracks and border stations pinned their hopes to the negotiations, scheduled to continue today.

Roundups continued in Vienna where black-uniformed elite guards, as the executive organ of the secret police, resumed combing the city's Jewish districts. The number taken into custody was estimated to exceed 2,000, about 500 of whom were Hungarian and Rumanian Jews. They were released later.

5,000-Mile Flights Only Hops In Future

LONDON, Oct. 31 — (CP). — Mid-air launching has convinced Captain Donald Bennett, pilot of Mercury, upper component of the Mayo composite air craft, that 5,000-mile non-stop flights will be considered "hops" in the future.

After establishing a long-range seaplane flight from Dundee to South Africa — a distance of 6,045 miles—the pilot declared the completion of a flight of such magnitude proved the principle of composite aircraft "holds tremendous potentialities for the future."

He said the Mercury unaided would possess a range not much more than 1,500 miles but in conjunction with Maia, the lower half, that could be quadrupled. If necessary, he said, it could carry twice the normal load for double the distance which could be achieved by any ordinary aircraft.

Captain Bennett mentioned that on the recent flight of the Mercury from Southampton to Montreal the fuel bill could not have been much in excess of £100 ($500) for 2,900 miles.

Two Brothers Meet For First Time After Twenty-three Years' Absence

"TWENTY-THREE YEARS is a long time to wait to see one's own brother," remarked John Lane of Los Angeles to the Examiner. The brother is A. F. Lane of Brock street. "He would not come out to see me, so when I was east I had to come and see him," was the explanation.

Mr. Lane left Peterborough more than 35 years ago, and recalls that as a boy he served his time learning to set type and all such things in the printing office at Brighton.

Asked if he had followed the newspaper business after leaving Mr. Lane replied in the negative. "I am," he said, "one of those people they refer to as inventors. I do not know what explanation there is for it but now and then ideas come in the most unusual way and then I start to work on them with the mechanics and something comes of them. Take the old hammer for instance. There has not been a change in it for years. The old claw hammer has now been changed and it will pull nails out straight."

Mr. Lane also has patents on fountain pens, lips for cream pitchers which prevent dripping and many other things which are on the market in United States today.

LAKEFIELD

Miss Etta Garbutt, Reg.N., and Mr. Eveson of New Toronto, who spent the past three weeks in the village the guests of Mr. and Mrs. Bruce Garbutt, of Lakefield, returned to New Toronto Monday, Oct. 31.

Mr. E. H. Brohman and Mr. Donald M. Smith of Lakefield, spent the week-end at Ann Arbor, Mich.

Mr. and Mrs. J. A. Porter and Miss Helen Porter of Lakefield, spent Sunday, Oct. 30 in Port Hope visiting friends.

Dr. and Mrs. MacDougall and son Graham and Miss Vera Moore, of Whitby, spent Sunday in the village visiting Mrs. H. E. Moore and Mrs. Robertson here.

Dr. H. E. Moore who recently underwent an appendix operation in Nicholls Hospital, Peterborough, returned to his home here on Sunday afternoon, Oct. 30. Dr. Moore is steadily improving in health.

Mrs. Elwood Pearson, of Lakefield, who has been ill in St. Joseph's Hospital, Peterborough, returned to her home here on Thursday last.

EIRE MOVES 32-TON GUN

When Ireland's new 32-ton gun was being transported from Cork to Templebreedy Fort it required an hour to move it 300 yards over a small hill.

LONG SERVICE

DOMINION, N.S.—(CP). — John S. Liscombe, clerk of this coal town, has retired after 28 years of service. He took office four years after the towns incorporation.

Get Your LIGHTING BONUS

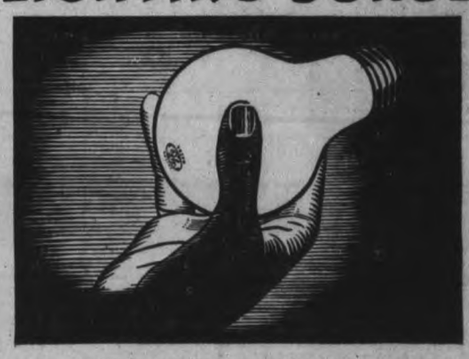

WITH THESE LAMPS THAT Stay Brighter Longer

Edison Mazda Lamps now give you more light at less cost. 25, 40, 60 watt sizes now 20c. 100 watt size, only 25c.

FOR BETTER LIGHT — BETTER SIGHT—USE EDISON MAZDA Lamps
MADE IN CANADA

L-38
CANADIAN GENERAL ELECTRIC CO., Limited

THE CANADIAN DEPARTMENT STORES LIMITED

C.D.S. Regular Values

STORE HOURS: 9 A.M. to 5.30 P.M. Saturday 9 A.M. to 9.30 P.M. PHONE 3000

Eatonia Flannelette Pyjamas

Unsurpassed value in smartly tailored 2-piece Pyjamas in colorful stripes, floral patterns, or plain shades. Contrast color trims on pocket, collar and cuffs. Trousers have "Flexi-belt" (Elastic) at back, flat front and button at side.

Sizes 14, 16, 18. Each 1.65
Sizes 34 to 44. Each 1.85
—2nd Floor, C.D.S.

Men's, Boys', Youths' 6 Eyelet Gum Rubbers

Canadian made of good quality gum rubber, strongly constructed. Heavy rolled edge, soles reinforced, back straps.

Men's sizes 6 to 11 ..... pair 1.69
Boys' sizes 1 to 5 ..... pair 1.39
Youths' sizes 11 to 13 ... pair 1.29
—Main Floor, C.D.S.

High Riser Cable Spring

In this "high riser" the sleeping surface is elevated above side rails thus helping to prevent rubbing. Tubular sides, sturdy cables attached to steel angle ends with resilient helicals. Cross clips also distribute the weight. To fit 39, 48 and 54" beds. Each 5.95
—Basement, C.D.S.

THE "SULTAN" RANGE

Here is a good-looking Range of medium size and at a moderate price that should meet the requirements of the average family. The body is constructed of rolled steel which means quick heat. The trim is sparkling Ivory Enamel and bright nickel plating. Main Top, polished, size 38 by 24 ins. over all with four 9-inch and two 6-inch covers. Oven: 20 ins. deep, 16 ins. wide with one shelf and thermometer in enameled door. Firebox: cast iron lined, fitted for coal has duplex grates, about 17 ins. long, 7 ins. wide. Fitted for wood has flat bottom grate, takes about 22-inch sticks. Copper Reservoir; capacity about 5 gallons. Warming Closet: has enameled roll door and splasher back. First length smoke pipe size 7 ins. supplied. Nickel-plated on front base, front legs, door frames and warming closet trim.

Sultan range, fitted to burn wood only. Price, ... 43.50
Sultan Range, with duplex grates fitted to burn coal and small wood. Price 43.75
If Reservoir not required, deduct 6.50
For Waterfront, add ..... $5 Extra
—Basement, C.D.S.

CANADIAN DEPARTMENT STORES LIMITED

NOVEMBER

1938

Tomorrow
SHOWERY.

The Peterborough Examiner

Last Year
MAXIMUM 47 - MINIMUM 28

VOL. LXXX, No. 254 PETERBOROUGH, TUESDAY, NOVEMBER 1, 1938 ★ PRICE THREE CENTS

21,000 Loans On Homes Been Repaid

Government Nipped In Only 25 Claims Totalling $4,836

OTTAWA, Nov. 1 (C.P.). — F. W. Nicolls, director of the Federal Housing Act, reported yesterday that 21,000 Home Improvement loans have been repaid by Canadian borrowers.

Under the loan scheme, put into effect on November 1, 1936, when Dominion banks were authorized to advance funds to those persons wishing to renovate homes, 52,600 loans have been made amounting to more than $21,000,000.

"More than $8,500,000 has been repaid by borrowers since the Home Improvement Plan came into being," Nicolls reported. "Of this amount, the Government has had to pay only 25 claims, totalling $4,836."

The Government technically endorsed the loans by guaranteeing bank losses up to 15 per cent. of the amounts borrowed, but with more than one-third of the loans already liquidated, the Government had had to assume only one-sixth of one per cent. of all commitments, Nicolls said.

Loans under the plan average about 30 months in duration, with some in force as long as five years, the official said.

Girl Shot In Neck, Youth Charged

QUEBEC, Nov. 1—(CP).—Lionel Lacasse, 22, of Chateau Richer was charged with attempted murder when he appeared in court last night before Judge Laetare Roy.

He will be arraigned later for preliminary hearing in connection with the charge developing out of the wounding of a rifle bullet of Miss Lucienne Barette of St. Achille, settlement near Chateau Richer.

Miss Barette was injured in the neck and shoulder by a bullet fired through the kitchen window of her little farm home. Her condition is critical.

Divorce Poor Plan Says Woman Married 68 Years

Vancouver, Nov. 1 (CP)

DIVORCE is a "poor plan" in the opinion of Mr. and Mrs. F. Pyman, a Vancouver couple who yesterday celebrated their 68th wedding anniversary.

"There's too many of them these days," Mrs. Pyman told reporters. "If people aren't satisfied what do they get married for?"

Mrs. Pyman, slightly handicapped by a crippled hip which she broke several years ago, is 87. Her husband, two years older, celebrated his birthday Oct. 8. He was born in Belleville, Ont., and has been a working jeweler all his life.

Masonic Lodge Observes 75th Anniversary

Masons in Peterborough and District marked two anniversaries on Monday night when over 200 attended a banquet in the Empress Hotel. Peterborough Lodge, No. 155, second oldest in the history of Masonry in this city, observed its seventy-fifth anniversary, and Most Worshipful Brother W. J. Dunlop, Grand Master of the Grand Lodge of Canada in Ontario, returned to Peterborough to observe the thirtieth anniversary of his initiation into Masonry with his Mother Lodge.

It was a big night for Masonry in Peterborough, which dates back to 1848, with the institution of Corinthian Lodge, No. 101. Veterans were there, several of whom have been members of the craft for over fifty years. Worshipful Bro. E. H. D. Hall, sixty-three years a Mason and fifty-nine years a past master, was given a seat of honor at the front of the banquet hall. There were also Brother Thomas Richardson, who was initiated into Lorne Lodge, Omemee, in 1879 and in 1882 he became affiliated with Peterborough Lodge, and Bro. Tom McFadden, who has been a member of Peterborough Lodge since 1880. Also many of the old past master: Rt. Wor. Bro. Alex Gibson, who holds the distinction of being the second oldest past master living to-day, who was mas-

(MASONIC LODGE)
(Continued on Page 2, Column 3)

Japs Spread 200-Mile Net In China

3 Months of Siege Wrecks Teinan Nanchang is Next

SHANGHAI, Nov. 1.—(AP)—Chinese admitted today they had lost Teian, 125 miles southeast of Hankow, after more than three months of bitter fighting in which both sides lost heavily.

Japanese last week announced capture of the town, but today was the first definite admission by the China forces.

The Chinese compared the Teian losses to those incurred in the battle for Taierhchwang last winter. Hundreds died and the town was wrecked is that campaign where Chinese won a smashing victory, only later to be driven back. A Japanese spokesman said Japanese losses at Teian were somewhat less than at Taierhchwang.

The new line of defence, Chinese said, was established south of Teian to protect Nanchang, the Chinese air base.

The Japanese drive continued from the captured tri-city area of Hankow, Hanyang and Wuchang, with one column reported to have occupied Hanchwan, 60 miles by river to the west of Hanyang.

An estimated 300,000 Chinese soldiers were in retreat, the Japanese said. The Japanese were endeavoring by a 200-mile encircling movement to close in upon them.

The Toughest Job?

Meanwhile, Japan has started the second phase of her conquest of China—the job of knitting conquered areas into the rising sun empire.

Japanese diplomats, merchants, builders, professional men, promoters and propagandists have followed close on the heels of her advancing armies, bent on drawing profit and power from the territory where 200,000,000 Chinese have been brought under Japanese sway.

They are faced with passive resistance of China's millions, active resistance of night-riding guerilla armies in the north, and pressure from neutral powers attempting to stop the closing of the open door to trade.

But the pace of political and economic penetration has quickened under the guidance of puppet government directed from Tokyo.

Trade monopolies have been established in North China and inner Mongolia. Neutral interests have been kept out of the Yangtse River valley because of "military necessity."

A "greater Shanghai" building plan in under way which would make the once important international settlement of Shanghai a small, neutral island surrounded by a huge Japanese-dominated Chinese community.

At the same time, an educational and cultural program to paint a Japanese complexion on the face of conquered territory has been launched.

A new joint Chinese-Japanese motion picture company, expected to have a monopoly on importation of films, is being formed under sponsorship of the Japanese, Manchoukuo, North China "provisional" and Central China "reform" governments.

Foreign business men in Peiping and Tientsin report that once-profitable trade with inner Mongolia now is impossible for their firms.

The Japanese-sponsored Mongol border government at Kalgan formed an oil monopoly, to which it turned over the marketing of all petroleum products. British and United States firms formerly had this market.

All transportation except inner Mongolia's sole railway is in the hands of a similar monopoly, and the railway is controlled by Japan's South Manchuria railway company.

Twins get Tie Vote

BUFFALO, N.Y., Nov. 1.—(AP).—Richard and Charles Burke were rivals for election as president of the Canisius College freshman class. Richard and Charles Burke are twins. Their votes were "twins," too—58 each. They'll take turns at presiding over class meetings.

Veteran Laid To Rest

Khaki-clad soldiers bore the body of Col. J. W. Miller, American Civil War and Fenian Raid veteran, to his grave at Little Lake Cemetery Monday afternoon. A firing party and a guard of honor were fellow soldiers. Leaders in civic and fraternal life were all represented. This picture shows the graveside ceremony, conducted by Rev. M. C. Parr of George Street United church and Rev. Canon JJ. D. Paterson of All Saints' Anglican church. (Examiner Staff Photos.)

Muddy Evening Dress Jails Girl, 2 Swains After Stolen Car Chase Ends In Ditch

Toronto, Nov. 1 (CP)

MUD on an evening dress worn by a 19-year-old girl was the clue which led to the arrest of the girl and two youths by Scarboro police for car theft.

The girl, Florence Thompson, East York, was arrested last night shortly after a stolen car had been ditched, following a chase by police in which both cars travelled at 75 miles per hour.

Harold Green, 20, and Peter West, 20, were taken into custody today, charged jointly with the girl.

After the car went off the road, the occupants scrambled out and fled. Miss Thompson was picked up a short time later by police cruising about the vicinity.

Youth Badly Carved Up Hallowe'en As Harrassed Czech Uses Knife

PARRY SOUND, Ont., Nov. 1—(CP).—Fred Charlson, 21, was in serious condition in hospital here today, suffering knife wounds believed received during the perpetration of a Hallowe'en prank. Martin Brinovar, 44, was held in custody on a charge of causing bodily harm.

Police said Brinovar told them several youths visited his home at Shawnagh, 16 miles north of Parry Sound, early today. Brinovar said their overturned an outhouse, broke a window of his house and then one of the party entered the house by the front door.

Provincial Constable W. A. P. Robinson, who arrested Brinovar, said the Czechoslovakian told him he grabbed a bread knife with a six-inch blade and slashed at the youth who entered the house. The youth was given emergency treatment by Brinovar's neighbors then was brought to hospital here.

Charlson is suffering a knife slash extending from his left eye to his throat. The right arm was almost severed.

Witness to the affray was Ted Beagan, who is said to have been in the cabin when the attack occurred. Uninjured, he accompanied Carlson to the hospital.

Cabin A Terrible Sight.

Provincial Constable Walter Robinson and Constable J. Elliott of Parry Sound police arrested Brinovcar, after they visited the scene of the attack—Brinovcar's little homestead in the bush north of here.

"When we arrived the inside of the cabin was in a terrjbel condition," Constable Robinson said. "There was blood al lover the floor,

(YOUTH BADLY)
(Continued on Page 2, Column 2)

'39 Licenses on Sale With Letter On Each Plate

Toronto, Nov. 1 (CP)

MOTOR VEHICLE MARKERS and driving permits for 1939 went on sale at the Department of Highways here today. The new plates are white on black.

Attorney General Gordon Conant got the set of plates 1-A-1.

All plates will carry letters but Registrar J. P. Bickell said the letters will not necessarily designate any district. In former years markers issued to cabinet ministers and other high government officials bore only numbers. Prices will remain the same as for 1938.

Last Minute News Flashes

OTTAWA.—Mr. Justice W. F. A. Turgeon has been appointed Chief Justice of Saskatchewan succeeding Sir F. W. G. Haultain who has retired, Justice Minister Lapoint, acting prime minister, announced today at the conclusion of a short cabinet meeting.

BELLEVILLE.—During the Hallowe'en celebration at Foxboro village, seven miles north of Belleville, burglars blew open a safe in the R. B. Hamilton general store in Foxboro and escaped with $50 in silver. Provincial police, under Sergeant Harry Thompson investigated.

Vienna Session To See Czechs Lose Still More

VIENNA, Nov. 1. —(AP)— The glistening yellow castle in which Dr. Kurt Von Schuschnigg lived as independent Austria's last chancellor will be the scene tomorrow of a German-Italian conference on the further dismemberment of Czechoslovakia.

The German foreign office mouthpiece said the 1920 Trianon treaty's "injustices" to Hungary would play "an essential role" in the talks. The newspaper of Field Marshal Hermann Goering said the conferees would "correct mistakes of the Paris suburban treaties (Versailles and Trianon)."

A new territorial alignment or plan for southeastern Europe, based on racial nationalism and aimed at appeasing the Danubian area, may be the result.

Goering's organ, the National Zeitung of Essen, said the parley on the Czech-Hungarian territorial dispute primarily would go down in European history as "a demonstration of the Rome-Berlin axis."

It added the ground work had been so thorough that "successful closing negotiations can be counted upon after one-day deliberations."

The Final Decision.

Foreign Ministers Joachim Von Ribbentrop of Germany and Count Galeazzo Ciano of Italy, the referees whose decisions will be final, will meet with Foreign Ministers Kolomon Kanya of Hungary and Frantisek Chvalkovsky of Czechoslovakia.

Their meeting place is the ornate, Baroque-style Belevedere on the edge of down-town Vienna. In a less prententious part of its buildings Dr. Schuschnigg resided and later was a Nazi prisoner after Germany annexed Austria March 13. (The former chancellor now is held by secret police in their Vienna headquarters, the hotel Metropole.)

The Trianon Treaty, negotiated between the Allies and Hungary after the Great War, reduced Hungary from a country of about 109,000 square miles to about 36,000 square miles, with Czechoslovakia getting about 24,300 square miles, Rumania about 38,600, Yugoslavia approximately 8,100 and Austria about 1,900. Germany has scrapped most parts of her post-war treaty of Versailles with the allied countries.

Chamberlain Ready To Push Anglo-Italian Pact Through Soon As Possible

Premier Assails Churchill, Lloyd George For Charges Nation in Decadence, "Room in Balkans for Germany, Britain"

LONDON, Nov. 1—(AP)—Prime Minister Chamberlain announced in the House of Commons today that he intended to bring the Anglo-Italian accord of April 16 into force "as soon as possible."

He said he would offer a motion for debate tomorrow to the effect that "this House welcomes the intention of his Majesty's Government to bring the Anglo-Italian agreement into force."

The Prime Minister spoke to the House as it assembled for a four-day session expected to be devoted largely to debate on the Government's rearmament, civilian defence and foreign policies.

The Anglo-Italian Pact, signed at Rome the day before Easter, has been held in abeyance because of failure to achieve a "settlement" of the Spanish question.

Settle All Conflicts.

The Rome accord was designed to provide a comprehensive settlement of all conflicts of British and Italian interests in the Mediterranean, Africa, the Near East, and Spain. It provided for British recognition of Italy's conquest of Ethiopia and for complete Italian withdrawal from Spain after the Civil War and Italy's assurances that she had no territorial or political aims in Spain.

Cheers from the Prime Minister's supporters and cries of "Never!" from the Opposition greeted his terse announcement.

Mr. Chamberlain refused to be drawn into discussion to-day of his reasons for deciding to make the accord effective, but it was believed the decision was based on Premier Mussolini's recent withdrawal of 10,000 Italian troops from Spain.

"Settlement of the Spanish question" was made a prerequisite to enforcement of the treaty when it was signed.

(CHAMBERLAIN)
(Continued on Page 2, Column 5)

2 German Army Leaders Resign Posts

BERLIN, Nov. 1—(AP)—Military observers today saw in the appointment of a new chief of the German army general staff another step in the gradual removal of officers clinging to the ideas of imperial days or not willing fully to go along with the whole program under the Nazi Regime.

Chancellor Hitler yesterday named Lieutenant General Franz Halder, 54, to the post which General Ludwig Beck resigned because he could not see eye to eye with Hitler.

Colonel-General Fedor von Bock, 54, was named to succeed Colonel-General Gerd von Rundstedt, commander of army group No. 1.

Both of the new appointees led German soldiers into the former Czechoslovak Sudetenland, and well-informed circles believed they were receiving rewards for their work.

General Beck Long has been reported at odds with Hitler and was said particularly to have disagreed on German military occupation of Austria and Czechoslovakia, when both first were considered.

When Hitler was ready to rush armed force to "Liberate" Sudetenland, General Beck was sent on a "special mission" to the western front, across the country from Czechoslovakia.

Volley Of Shots Are Fired As Col. Miller Laid To Rest

Ghostly figures in faded blue uniforms must have been present to welcome to their ever-swelling ranks a comrade of three-quarters of a century ago, when modern khaki-clad soldiers stood at an open graveside in Little Lake Cemetery and bade farewell to Col. J. W. Miller, veteran of Gettysburg who died here Friday night at the age of 93 years.

The staccato thunder of a volley of shots rang out over his grave, the haunting strains of the Last Post faded into memory on a thin October breeze, and the end was written to a life of strenuous adventure.

His funeral was one of the most impressive to be seen here in many a month, as soldiers and civilians, civic leaders and fraternal heads, joined in paying tribute to a man who had won recognition in many fields of endeavour. Six former commanding officers of the old 57th Battalion, which Col. Miller headed for a good many years, and dozens of other prominent military men in the city and district were present. The city council, the board of education, on both of which he once served, were represented. Honorary pall bearers also included representatives of his two lodges, the Independent Order of Foresters and the Loyal Orange Lodge. Active pall bearers were from the ranks of the Prince of Wales Rangers and the 4th Field Battery. The firing party, under command of Battalion Sergeant-Major William Piercy, was

(VOLLEY OF SHOTS)
(Continued on Page 8 Column 1)

The Weather

The Examiner's Barometer — Noon - - 29.45

Peterborough Temperatures
To-day:
Night low - 25
Noon - - 60
Yesterday:
Highest - 58
Lowest - - 28
One Year Ago:
Highest - 47
Lowest - - 26

October's Rainfall .52 Inch

Lowest temperature of Fall, 25 degrees, was registered overnight. Rainfall of .52 inch last month is the second smallest measurement in any month in past 38 years; the lowest, also made in October, was in 1908, with a recording of .27 inch.

Weather Forecast

Georgian Bay — Light to moderate southerly winds; fair and mild, followed by showers on Wednesday.

Lower Lake Region — Light to moderate winds; fair and mild to-day. Wednesday: Moderate to fresh winds; partly cloudy, followed by showers.

Northern Ontario— North-east winds; cloudy and colder to-night and Wednesday, with occasional rain or part snow.

Ottawa and Upper St. Lawrence Valleys — Fair and mild to-day. Wednesday: Mostly cloudy and somewhat cooler with showers.

Lake Superior— Fresh easterly winds; cloudy and cool to-day and Wednesday, with occasional rain.

Sun—Rises at 6.53 a.m., Sets 5.10 p.m.

3-Way Call For Baby Leaves Judge Worse Poser Than Solomon's

WESTPORT, Conn., Nov. 1.—(AP)—Judge Austin Wakeman ascended the bench in probate court today with such a knotty problem in child fare to solve as once confronted King Solomon—but possibly Judge Wakeman's task of pronouncing judgment is the more difficult.

The biblical king once decided the disputed parentage of an infant by awarding the child to the more humane of the two wrangling claimants, but the local jurist must decide which of two Westport couples may adopt 10-months old Betty Lou Francos, or, as an alternative, may approve an offer of marriage made to the baby's unwed mother.

Claiming the baby are Mr. and Mrs W. R. Brown, with whom the child is now living and who have exhibited an adoption agreement signed by the mother Oct. 17, and Mr. and Mrs. William N. Buttery, who have produced a similar agreement signed Oct. 15.

Since the Browns and the Butterys brought their case to court, a New York chauffeur has written to Welfare Director Howell F. Fuller, offering to marry the mother, Anna Francos of New York, whom he has never seen.

Although Judge Wakeman did not indicate before court opened whether he would consider the marriage solution, he said he believed the New York man was "absolutely sincere." Before the marriage offer the mother testified she was "too poor" to support the blond, blue-eyed baby.

Corsetted Gen Brock Greets Early Brockville Risers

Brockville, Ont., Nov. 1 (CP)

HALLOWE'EN revellers last night placed a garbage pail over the head of the statute of General Brock which stands at the top of Court House avenue and affixed corsets to the figure of the soldier on the war memorial at the foot of that thoroughfare.

Police removed the corsets today.

Explosion of several sticks of dynamite at the vacant carriage works shook the north and east ends of the town.

Blind Man's Life

BUFFALO, N.Y., Nov. 1.—(AP).—Blind John Revekant thought the "meanest man in town" was the man who stole $2 worth of peanuts from his candy stand. The "kindest man" stepped by yesterday, said he'd heard about the robbery, laid $2 in Revekant's hand, and left—without waiting to be thanked.

Peterborough lodge of the Masonic Order on Monday night celebrated its 75th anniversary with a big banquet. The occasion was also the 30th anniversary of the initiation of Most Worshipful Brother W. J. Dunlop, Grand Master of the Grand Lodge of Canada in Ontario into Peterborough Lodge. Scenes above were taken during the dinner. On the (LEFT) from left to right are to be seen Bro. R. J. Kingan, Wor. Bro. R. F. Downey, V. Wor. Bro. J. G. M. Wilson R. Wor. Bro. E. B. Fowler, R. Wor. Bro. W. R. Morris; and Wor. Bro. J. J. Turner. In the (CENTRE) the head table from left to right, Wor. Bro. J. E. R. Munro, Bro. J. H. Burnham, R. Wor. Bro. H. R. H. Kenner, M. Wor. Bro. W. J. Dunlop, Grand Master; R. Wor. Bro. W. D. Campbell, the chairman; R. Wor. Bro. Lorne Darling, D.D.G.M.; M. Wor. Bro. E. G. Dixon, Grand Secretary; and Wor. Bro. E. M. Turner, Grand Master of Peterborough Lodge. On the (RIGHT) from left to right Bro. John Waldie; Bro. T. McFadden and Bro. T. Richardson both members for over 50 years; Wor. Bro. William J. Richardson son of Bro. T. Richardson and Bro. Jack Richardson grandson of Bro. T. Richardson. (Examiner Staff Photos.)

Ontario Mops Up After Hallowe'en

Toronto Gets Beating From Revellers Firemen Kept Busy

TORONTO, Nov. 1 (CP)—Gates were brought down from roof-tops airless automobile tires were refilled and soap was scraped from windows today as Ontario mopped up after another Hallowe'en.

In some places last night young pranksters made off with everything that wasn't nailed down, and in others fires and fire alarms kept trucks on the run. But in many centres community parades and parties reduced damage and disturbances of other years to a minimum that had the police guessing.

Toronto took a good-natured beating from roving bands of youths. Streets were flooded when fire hydrants were turned on, street-lights popped before the assaults of sling-shots and bean-shooters, and windows of homes were broken. One $1,000 fire was blamed on young men and 27 false alarms were turned in before midnight.

Little damage was reported at London, where all Hallows' Eve was celebrated at indoor parties. Extra motor patrols of city and provincial police reported they didn't have even to wave a disapproving finger.

Chuckles and Frowns

Police who chuckled when they heard about a gang which tried to take a bread-wagon into a downtown hotel took a more serious view of a fire that destroyed a garage and an automobile at Hamilton. They had to cope, too, with a blockade of downtown traffic as costumed boys and girls poured through the streets in a huge parade.

Service clubs organized parades in Woodstock, Welland, Tillsonburg and many other Ontario municipalities. Marching behind three bands, 800 Woodstock youngsters whooped down the main street to the arena, where they were treated to sweets and awarded prizes for costumes. Then most of them went home, while the others toured the streets ringing door-bells and getting handouts of apples or candy.

Daladier Cabinet In 3-Way Split

PARIS, Nov. 1 (AP) — Premier Daladier summoned his cabinet again today to try to reach agreement upon measures to solve France's economic difficulties.

The premier asked the ministers, who met with him yesterday, to assemble at 5 p.m. (12 noon EST), although it was All Saints' Day, a national holiday.

Political observers said the cabinet split into three groups, one supporting the Finance Minister Paul Marchandeau's program of drastic economic measure, one holding it completely unacceptable, and the third, including Daladier, favoring part of the plan but opposing its provisions.

The cabinet kept silent but the French press said the measures revolved about requisition of foreign exchange, exceptional income taxes and an eight per cent levy on stock coupons.

The nation faces a treasury deficit of 60,000,000,000 francs (about $1,596,000,000) for 1938 and an unfavorable trade balance of 12,600,000,000 francs ($335,160,000) for the first nine months of 1938.

A New School

SARNIA, Ont., Nov. 1—(CP)—City council decided informally last night to submit to the ratepayers at the municipal elections a bylaw providing for the raising of $100,000 to build a new 12-room intermediate school. The action was taken on request of the Board of Education.

The Silent Hunt

WHITE CLOUD, Mich, Nov. 1.—(CP)—Michigan's silent deer season opens tomorrow with 200 archers prepared to seek deer in two counties. Archers here are given two weeks hunting before the regular season starts.

Last year 186 hunters used bow and arrows in the annual hunt, but only three deer were shot and one wounded. Veteran bowmen say the low kill is because archers must come within 30 to 50 yards of their prey, before shooting.

Had No Interest In Gun Firm Plaxton Says

OTTAWA, Nov. 1 (CP) — Hugh Plaxton, 34-year-old Liberal member of the House of Commons for Toronto-Trinity, lent his good offices to the John Inglis interests in their efforts to get machine gun contracts solely because it would bring employment to his sorely-distressed constituents, according to his testimony before the Bren gun inquiry here.

The tall, boyish-looking former Olympic hockey star was on the witness stand all yesterday under examination by Hon. J. L. Ralston, chief commission counsel, J. C. McRuer, associate counsel for the Inglis Company, Fred Parkinson, counsel for the Plaxton law firm of Toronto, and Lt.-Col. George Drew, representing Maclean's magazine.

Col. Drew, whose article in Maclean's criticised the government's method in awarding a contract to John Inglis Company Limited for 7,000 Bren machine guns without calling tenders and mentioned Hugh Plaxton in connection with the contract, opened his examination just before adjournment. The magazine article led to the inquiry.

Mr. Plaxton introduced Major J. E. Hahn, president and head of the organizing group of the present John Inglis Company Limited, to Defence Minister Mackenzie and General L. R. LaFleche, deputy minister, in October, 1936.

He was never under any misapprehension as to the purpose of Major Hahn which was to obtain orders for munitions to assist him in getting the Inglis plant back into operation. But once he had made the introductions and accompanied Major Hahn to London in November, 1936, to facilitate negotiations for supplementary orders with the British war office, he had no other

(HAD NO INTEREST)
(Continued on Page 8, Column 2)

MORE ABOUT—

Youth Badly

(Continued from Page 1)

the table, the walls and even on the ceiling. It was a gory sight."

Brinovar, the officer, stated, had fled to the bush after the attack. On the kitchen floor police found the knife.

According to Provincial Officer Robinson Brinovar has been charged with "occasioning bodily harm."

Second casualty as the result of the night's episode occurred here when Provincial police called the home of Chief Constable Lang to tell him about the affair.

The chief and Constable Jack Hudson were sitting in the kitchen having tea when the provincial officer telephoned and asked if they "had their guns ready because it looked like a man-hunt was on."

"We both pulled out our revolvers," said Chief Lang. "Hudson's must have caught in his tunic. There was an explosion and blood ran down his leg."

Accidentally shot by his own revolver, Constable Hudson was removed to hospital where the .32 slug was removed today. The bullet entered the left leg just above the knee.

Accompanied by Constable Elliott, Provincial Officer Robinson drove to the scene of the affray in the northern bush. Finding an empty, blood-stained cabin, they trailed the fleeing man.

"Brinovar did not offer any resistance when we came upon him in the bush," said Constable Robinson.

FOR SALE REAL ESTATE

to close out an Estate

Two holdings of real estate in Peterborough are for sale by private treaty:

1.—Twenty-three vacant building lots on Douglas Avenue.

2.—Well located business block on George street.

Mr. N. Dean, representing the Estate, will be in Peterborough at the Empress Hotel on Tuesday, November 1st, and will be glad to give details to prospective purchasers. All inquiries will be treated in strict confidence.

MORE ABOUT—

Masonic Lodge

(Continued from Page 1)

ter in 1896; W. Bro. Walter Stocker, who was master in 1902; V.Wor. Bro. J. G. M. Wilson, who was master in 1904, and V.Wor. Bro. E. E. Lord, who was master of the lodge at the time the Grand Master was initiated in 1908.

Contributed Two Grand Master.

Peterborough Lodge has contributed two Grand Masters to the Grand Lodge of Canada in Ontario, Most Wor. Bro. W. J. Drope and Most Wor. Bro. W. J. Dunlop, an achievement which it can well be proud of.

The anniversary banquet committee was headed by Most Wor. Bro. Ross Dobbin; Wor. Bro. E. M. Turner, the present master of the lodge; R. Wor. Bro. John Comstock; R. Wor. Bro. W. D. Campbell; W. Bro. J. H. Vallery, the secretary of the lodge; Wor. Bro. Fred Hills, the immediate past master; Bro. D. T. Crawford, senior warden; Bro. C. H. Elliott, junior warden, and Bro. D. D. Grant, junior deacon.

Rt. Wor. Bro. E. G. Dixon, the secretary of Grand Lodge, was also present, along with the Masters of University Lodge, Toronto; Grey Lodge, Toronto, and Antiquity lodge, Toronto, of which the Grand Master is a honored member.

Messages from members in England, United States, South America and the various provinces of the Dominion were read by Wor. Bro. J. E. R. Munro.

At the banquet were three generations in one family, all members of Peterborough Lodge: Bro. Thomas Richardson; his son, Wor. Bro. William A. Richardson, and his son, Bro. Jack Richardson.

Unique Broadcast.

A very unique part of the evening's program was the hearing of greetings from members of the lodge who are now in California, British Columbia, Ottawa, and Toronto. Through the courtesy of the Bell Telephone Company, their voices were brought over the wires and amplified so that everyone present could hear them. The broadcast was timed to the second, with California being followed by Ottawa, then British Columbia and then Toronto.

Those who spoke were Bros. W. H. Barry and Fred Read of Los Angeles. Bro. Barry was the architect who designed the present Masonic temple; Wor. Bro. J. G. Brown of Vancouver; Bros. W. H. Munro and Harvey Henry of Ottawa, and Bro. G. B. VanBlaircom of Toronto.

At the head table were Wor. Bro. J. E. R. Munro; Bro. J. H. Burnham; R. Wor. Bro. H. R. H. Kenner; M. Wor. Bro. W. J. Dunlop; R. Wor. Bro. W. D. Campbell; R. Wor. Bro. Lorne Darling, D.D.G.M.; R. Wor. Bro. E. G. Dixon; V. Wor. Bro. E. E. Lord; Wor. Bro. R. L. Dobbin; Wor. Bro. E. Mel. Turner; Wor. Bro. A. E. McGregor; Wor. Bro. R. J. Devey; Wor. Bro. H. L. Hubbard; R. Wor. Bro. John Comstock; Wor. Bro. H. Cameron; R. Wor. Bro. Alex Gibson, and Wor. Bro. Walter Stocker.

History of the Lodge.

Peterborough Lodge was the second of the Craft lodges to be established in the town (now city of Peterborough), taking its name from the community in which it was founded.

The first lodge to be established was Corinthian Lodge, No. 101, instituted in 1848. It made such progress in the decade following its birth, that fifteen years afterwards it was apparent that the town contained numbers of men of sterling principles and habits to warrant formation of another lodge.

Seven men from Corinthian agreed to participate, and Peterborough Lodge was brought into being. A charter was granted on January 27, 1863.

In addition to increasing its membership Peterborough Lodge parted in turn with many of its number on the occasion of the forming of the third lodge, Royal Arthur, No. 523.

At the time of the formation of Peterborough Lodge the Craft was gradually making progress from the east to western parts of Upper Canada. Charter members of the lodge were as follows: George Burnham (M.D.), Worshipful Master; Robert Stevenson, Senior Warden; Allan T. Huffman, Junior Warden; P. C. Blaicher, Secretary; N. Hoffeler, Treasurer; Henry Lawson, Senior Deacon; Thomas Galley, Inner Guard. And, in addition to the officers-elect, were Lewis Grant, I. J. Christie, J. M. Burns, William Helm, W. Bruce Ferguson, B. Kimball, J. A. Butterfield, A. Smith, H. Aitkens, and John Drake, as Tyler. Eighteen in all.

The first candidate initiated was Bro. J. I. Davidson at the regular meeting on April 10, 1863. Brother Davidson remained a member of the lodge for nearly 60 years and passed away during 1922.

The lodge prospered and its borders were enlarged. Among those offering were names afterward very familiar in and to the town and of the most prominent citizens: George A. Cox, Alexander Graham, Charles Cameron, John Manson, Robert Romaine, George Hastings, with many others.

R. Wor. W. D. Campbell very ably performed the duties of chairman, and welcomed the visiting brethren and especially mentioned were R. Wor. Bro. E. H. D. Hall, the dean of Masonry in the Grand Lodge, 59 years a past master of Corinthian Lodge and an honorary member of Peterborough and Royal Arthur Lodges.

Wor. Bro. Robert Cotton, on behalf of Mayor Hamilton, gave a civic welcome to the visiting brethren, and Wor. Bro. Mel. Turner, the ruling master of Peterborough Lodge, extended his greeting to the visiting members and especially to the Grand Master who, on October 30, celebrated his thirtieth year in Masonry. W. Bro. Turner introducing the Grand Master said that M. Wor. Bro. W. J. Dunlop took up residence in Peterborough in 1907 and became a Mason on October 30, 1908. He soon was elected to the chairs, and on his departure was the Senior Steward of the lodge. In 1914 he became affiliated with University Lodge in Toronto, and was Master of the lodge in 1922. District Deputy in 1927, chairman of the Masonic Board of Education in 1931, and Deputy Grand Master in 1935, and Grand Master in 1937.

Man Among Men.

The Grand Master in his address paid tribute to Peterborough lodge in having so many veterans of the craft present. He told of his first experiences in Masonry and believed that a man when he becomes a Mason has a feeling that he is a man among men. "Masonry had a great deal to do in giving me a start in my career. In the lodge then were such men as Wor. Bro. E. E. Lord, V. Wor. Bro. W. J. Henry and R. Wor. Bro. Alex Gibson. All men whom one could "look up to", he said.

He declared that the craft means a great deal to Masons and more so as the members grow older. Peterborough Lodge has been a real force for good in the community and no one is able to calculate what the lodge has done for men. It has been a tower of strength to them and has given them a chance to be better men".

He described as one of the great features of Masonry the learning to know men better. In the lodge there is an opportunity to meet fine men and to throw off the care of the everyday world. He urged his hearers to try and let Masonry do for them all that it is intended to do. Masonry makes men think and in making them think they will not drift with the current and they will see their objective and work towards it. In Masonry men realize that each man has his own niche to fill and if he does not fill it or find it he is a misfit and is unhappy. If a Mason renders good service to the craft he will hence be a good citizen.

The Grand Master dealt with some of the criticisms of Masonry and said that it came from people who did not understand it for the fundamental principles are such that should make every Mason a loyal citizen and one who has no hatred and greed in his make up.

He spoke of the great duty of today in retaining citizenship as it is now known, for democracy is a wonderful system but it works only when every citizen looks after his franchise and uses it. By not voting invitations are thus given to other forms of government.

In closing he urged Masons to spread goodwill, stand pat on Masonic principles and he wished his mother lodge the best of good luck in the future.

Wor. Bro. Ross Dobbin presented to the Grand Master on behalf of Peterborough lodge an electric toaster. The presentation being made by Bro. Roland Payne the youngest member of the lodge.

The chairman introduced Bro. J. Hampden Burnham, son of the first master of Peterborough Lodge. Bro. Burnham said his father was an ardent Mason. He spoke of Masonry as something that has stood the test of time and has lasted, and it, he asserted, is encumbent on every Mason to remember that men may come and men may got but Masonry goes on forever.

Wor. Bro. J. E. R. Munro presented communications by letter from some of the distant members of Peterborough Lodge and also other lodges. Some of whom he mentioned were Royal Arthur 523; Golden Rule No. 126 Campbellford; Percy Lodge, Warkworth; Hastings Lodge, 623; Norwood Lodge, 223; Clementi Lodge Lakefield, 223; True Britons Lodge, Perth and the members were Bro. Samuel Jay of Toronto, Bro. Clarence Casson, Toronto; Bro. J. W. Patton, Toronto; Bro. W. J. Fox, Three Hills, Alberta; Bro. Percy Gilbert, Kindersley, Saskatchewan; Bro. L. Mendell, Red Bank, N.J.; Bro. J. E. Pollard, Montreal; Bro. Hugh Todd, Buckingham, Quebec; Bro. William Hipperson, Regina; Bro. F. C. Dyer, East Orange, N.J.; Bro. George Bedford, Drummonville, Quebec; Wor. Bro. J. G. Brown, Vancouver; Wor. Bro. J. M. Roszel, Toronto; Wor. Bro. W. B. Bamforth, Nelson, B.C.; and Bro. Alex Haddow of Bolivia.

Wor. Bro. A. E. McGregor of University Lodge Toronto presented to Peterborough Lodge on behalf of his own lodge a picture of the Grand Master to be hung in the Lodge Hall and the gift was accepted by R. Wor. Bro. John Comstock. Greetings were also brought by R. Wor. Bro. H. R. H. Kenner from Corinthian and Royal Arthur Lodges, R. Wor. Bro. O. C. Watson of Campbellford, district deputy; Wor. Bro. H. Cameron, Antiquity Lodge, Toronto, and Wor. Bro. H. L. Hubbard of Grey Lodge, Toronto.

Officers of the lodge in 1908 when the Grand Master was initiated were: Wor. Bro. E. E. Lord, W.M.; Wor. Bro. J. J. Jeffries, I.P.M.; Bro. Wm Hill, S.W.; Bro. A. P. McLean, J.W.; Bro. Wm. Miller, Chap.; Right Wor. Bro. A. Gibson, Treas.; Right Wor. Bro. W. H. Walkey, Secy.; Very Wor. Bro. J. G. M. Wilson, D. of C.; Bro. W. J. Henry, S.D.; Bro. A. Davidson, J.D.; Right Wor. Bro. J. Crane, Organist; Bro. C. E. Anderson, S.S.; Bro. A. A. Fowler, J.S.; Bro. W. R. G. Higgins, I.G.; Bro. E. B. Wilson, Tyler.

Officers of the lodge this year are: Wor. Bro. E. M. Turner, W.M.; Wor. Bro. F. Hills, I.P.M.; Bro. D. T. Crawford, S.W.; Bro. C. H. Elliott, J.W.; Wor. Bro. Wm. Anderson, Chaplain; Right Wor. Bro. Alex Gibson, Treasurer; Wor. Bro. J. H. Vallery, Secretary; Very Wor. Bro. J. G. M. Wilson, D. of C.; Bro. W. G. Cornell, S.D.; Bro. David Grant, Jr.D.; Bro. C. V. Elliott, I.G.; Bro. E. E. Lee, S.S.; Bro. Ivan T. Lillico, J.S.; Bro. Percy Luther, Tyler; Wor. Bro. J. A. Smith, Organist.

During the Dinner music was played by Bro. Harry Northrop's orchestra.

Yesterday's Deaths

(By The Canadian Press)

Lyon, France—General Joseph Degoutte, 72, former commander of the Allied armies in the Rhineland.

Malibou Beach, Calif.—Robert Woolsey, 49, motion picture comedian.

Halifax—Mrs. Geoffrey Morrow, 73, once prominent in activities of the I.O.D.E.

Calgary—George Hope Johnson, 82, colorful western pioneer and veteran newspaperman.

Montreal—J. W. McDonald, 48, general superintendent of Simon Son, Limited, cigar manufacturers.

MORE ABOUT—

Chamberlain

(Continued from Page 1)

Attacks Two Assailants.

Replying to questions from Mr. Attlee as to the effects of the Munich agreement, the Prime Minister by implication criticized the broadcasts of Winston Churchill and David Lloyd George to the United States Oct. 16 and 25.

"I do strongly deprecate," he said, "statements made by persons in responsible or even irresponsible positions who take opportunities to broadcast to the world or to other countries in particular that their own country is in a state of decadence."

He added he was not referring to Mr. Attlee.

Opening debate on a motion for adjournment, Mr. Attlee called upon the Prime Minister to give an explanation of the political and economic consequences "of the great defeat sustained by France and Great Britain."

"I do not regard the Munich agreement as a defeat either for democracy or for the cause of law and order," Mr. Chamberlain replied.

That Guarantee.

The Opposition Leader charged that the territorial sacrifices demanded of Czechoslovakia were greater than those sought in the Godesberg memorandum and that the economic blow suffered by Prague was even heavier. Declaring he wished to know the value of the guarantee given by Great Britain to the dismembered state, Mr. Attlee added:

"I am totally opposed to this country giving guarantees which it cannot carry out and I am opposed to committing this country to vague obligations outside the League."

Regarding a loan to Czechoslovakia, the Labor Leader expressed the view Great Britain must avoid granting credits which in one form or another will flow into German coffers.

He urged a rapid, humane solution of the general political refugee problem and a solution of the colonial question on the basis of mandates which would, above all, guarantee fair treatment to native populations.

Prime Minister Chamberlain first called for debate tomorrow on his proposal to seal the Easter pact with Premier Mussolini "as soon as possible."

Room For Both

Then replying to opposition attacks on the consequences of the peace of Munich, he insisted "there is room both for Germany and us in trading with southwestern Europe."

Outlining Sir John Anderson's new functions, he reiterated his opposition to peacetime conscription of the nation's manpower for defence, declaring: "There will be no compulsion. The government are satisfied that it is desirable and practicable to meet the needs of civilian defence by voluntary action suitably guided and organized.

Sir John, as Lord Privy Seal, will in fact become minister for civilian defence and will be a member of the imperial defence committee, Mr. Chamberlain explained.

The measures undertaken by the government within the framework of this department will not be of an obligatory nature, the prime minister emphasized. The needs of civilian defence will be fulfilled by "voluntary action suitably guided and organized."

Mr. Chamberlain said he had decided against establishment of a ministry of supply to speed rearmament because it would dislocate industry unnecessarily. He also asserted Great Britain was not planning to equip her army on a continental scale.

Of Germany's drive to the southeast he said:

"We have no desire to block Germany from this country or that or to encircle her economically. It is true we have certain trade interests there ourselves, and of course we mean to maintain them.

No Economic War.

"Don't let suppose there must be economic warfare between ourselves and Germany. There may be some competition, but competition is a thing we have thrived on in the past and it is not in our interest to see any part of the world remain poor."

The Prime Minister said amid cheers that "there is nothing further from our mind than entry upon a new armaments race."

"I repeat categorically, that we have no aggressive intentions against Germany or any other country," he said. As to the suggestion that our armaments are inconsistent with peaceful intentions, I do not know why any different standards should be applied to this country in that respect than to other countries."

That was interpreted as an answer to German and Italian expressions of suspicion that Great Britain agreed to the Munich peace only to gain time to arm for a punitive war.

Mr. Chamberlain concluded:

"It is our firm determination that there shall be no sitting still and waiting for peace to come.

"We shall nevr get far unless we can accustom ourselves to the idea that democratic and totalitarian powers can work together in a constructive program to facilitate the interchange of goods to improve relations for the good of all."

Hangs for Murder

LONDON, Nov. 1.—(AP).—George Brain, 27, was hanged at Wandsworth jail this morning for the murder of Mrs. Muriel Atkins near Wimbledon Tennis Courts July 14.

Her body was found in a lonely lane, beaten and battered as if the wheels of an automobile had been backed over it.

Brain was arrested and convicted after a short but nation-wide search.

FAMOUS CLOWN DEAD

LONDON—(CP). — Known for half-a-century as "Little Bishop" of the sawdust ring, and believed England's oldest clown, Alfred Bishop, 76, died in hospital here.

Cheese Quotes Produce and Livestock

ONTARIO GRAIN

Approximate prices track shipping point.—Wheat, 56 to 58c; oats, 24 to 26c; barley, 34 to 36c; corn, 43 to 45c; rye, 40 to 42c; buckwheat, 40 to 42c; malting barley, 43 to 44c; milling oats, 24 to 26c.

TORONTO FEED PRICES

Following are the approximate prices quoted for feed in ton lots, packed in bags, delivered f.o.b., Toronto: Bran, $20; shorts, $22; middlings, $28; corn, $34.50; flax, $70; cottonseed meal, $38; linseed oil cakes, $46; tankage, $60; salt in blocks, 50 lbs., 50c; molasses, barrel, 19c per gallon.

MONTREAL FLOUR AND FEED

Cash grain: No. 1 Northern wheat, 71½c; No. 2, 67½c; No. 3, 65½c; No. 3 C.W. oats, 35c; No. 1 feed, 34c; No. 3 C.W. barley, 46c; per bushel basis track, Montreal exstore corn being "in bond."

Spring wheat flour—First patents $5.15; second patents, $4.55; bakers' patents, $4.45; a barrel in 98-lb. jute bags, delivered Montreal freight points.

Winter wheat flour. — Choice grades, in carlots, per barrel, new, to arrive, $3 to $3.05; choice grades in broken lots, a barrel, new to arrive, $3.10 to $3.25.

White corn flour.—Per barrel, in jute bags, delivered to the trade, in carlots, $4.10, in broken lots, $4.40

MONTREAL PRODUCE

Potato prices picked up last weeks stride and showed slight gains on open produce markets here Monday, the Dominion Department of Agriculture reported. The butter mart was steady and the cheese section quiet.

Creamery butter prints to retails dealers sold for 24 to 24½c a pound and creamery solids for 23½ to 24c. Western butter, delivered in Montreal, was offered at 23c. Quebec No. 1 pasteurized in wholesale jobbing lots was 23c. Receipts: 19 boxes.

The asked price for Ontario white and colored cheese was 14c a pound, while Quebec white sold for 13 7/16c, and Quebec colored for 13 9/16c. Receipts: 62 boxes.

Graded egg shipments in used free cases were sold at 41c a dozen for A-large, 37c for A-medium, 30c for A-pullets, 26 to 27c for B-large, and 21c for C. Receipts: 266 cases.

Potatoes: Quebec No. 1, 80s, $1 to $1.05; Quebec No. 2, 80s, 70 to 85c; New Brunswick No. 1, 80s, $1.10 to $1.15.

TORONTO PRODUCE

TORONTO, November 1—(CP)—Wholesale prices (United Farmers Co-operative Co.) to-day were:

Eggs.—Grade A-large, doz., 36c; grade A-medium, 32c; pullets, 26c; grade B, 24c; grade C, 18c.

Churning Cream. — No. 1 lb., 22c; No. 2 lb., 19c.

Butter.—No. 1 solids, lb., 22¾c; No. 2 solids, 21¾c; No. 1 prints, 23¾c; No. 2 prints, 22¾c.

Potatoes—Bag, f.o.b. in Toronto: New Ontario, 90c.

Mill Feed. — Bran, 21; shorts, 23; middlings, 30.

TORONTO CHEESE

TORONTO, November 1—(CP)—Wholesale cheese prices were steady to-day with dealers buying large, colored, paraffined and government grades at 13¾c.

Wholesalers offered cheese to retailers at the following unchanged prices: New, large, 15¼c; twins, 15½c; triplets, 15¾c. Old, large 21c; medium, 20c.

FRUITS AND VEGETABLES

TORONTO, November 1—(CP)—Wholesale prices on fruit and vegetables were unchanged to-day.

TORONTO POULTRY

TORONTO, November 1—(CP)—Wholesale poultry prices were unchanged to-day.

TORONTO LIVESTOCK

TORONTO, November 1—(CP)—Cattle trade was slow on Toronto Livestock Market to-day with prices generally steady. Calves, sheep and lambs traded at former price levels, while no hog price was set by early afternoon. Cattle holdover from Monday was 1,200 head.

Receipts reported by the Dominion Livestock Branch were: Cattle, 1,360; calves, 560; hogs, 1,210; sheep and lambs, 1,330. A few weighty steers sold at $5.50 to $6.25. Good butcher cattle brought $5.25 to $5.50 with common downward to $4. Butcher cows were 15 to 25 cents lower for the week at $3.75 to $4 for cows with common as low as $2.65. Some fed calves moved at $6 to $9. Most store cattle made $4.25 to $5, with some stocker calves as high as $5.50.

Choice veal calves were priced at $9.50 to $10, with common heavies downward to $5. A few grass calves sold at $4.50 to $4.75.

Previous close on off truck bacon hogs was $7.90.

Good ewe and wether lambs moved at $7.75 delivered by rail and $7.50 by truck. Other grades made $6 to $6.75. Sheep ranged from $1.50 to $4 cwt.

Representative Sales Yesterday.

Heavy Steers.—18, 1160 lbs., $6.25; 2, 1165, $6; 20, 1140, $5.85; 2, 1205, $5.75; 61, 1220, $3.50; 6, 1080, $5.35; 48, 1150, $5.25; 18, 1300, $5.

Light Steers.—9, 960 lbs., $5.60; 5, 980, $5.40; 6, 903, $5.35; 4, 1030, $5.25; 14, 900, $5; 10, 835, $4.75; 15, 790, $4.25; 3, 860, $4; 3, 800, $3.50.

Heifers.—24, 805 lbs., $5.75; 5, 1000, $5.50; 6, 802, $5.35; 24, 900, $5.25; 10, 812, $5; 2, 770, $4.75; 18, 810, $4.50; 25, 800, $4.25; 1, 940, $4.

Cows.—13, 1160 lbs., $4.25; 2, 1123, $4; 2, 965, $3.75; 6, 1100, $3.60; 2, 1200, $3.50; 23, 1090, $3.35; 4, 1230, $3.15; 16, 960, $3; 2, 1060, $2.75; 18, 1020, $2.65; 26, 1010, $2.50; 12, 960, $2.40; 18, 930, $2.35; 42, 880, $2.25.

Bulls.—2, 1760 lbs., $4.25; 3, 1580, $4.10; 3, 1507, $4; 23, 1012, $3.65; 16, 1020, $3.50.

Fed Calves.—2, 635, $9.50; 5, 670, $9.25; 9, 660, $9; 3, 610, $8.75; 8, 610, $8.25; 8, 620, $8; 8, 600, $6.50; 10, 504, $6.25; 27, 580, $6.

Veal Calves.—4, 198 lbs., $10.50; 79, 220, $10; 6, 192, $9.75; 54, 173, $9.50; 7, 183, $9.25; 16, 204, $9; 4, 155, $8.50; 19, 202, $8; 7, 135, $7; 6, 105, $6.50; 29, 370, $6.25; 45, 307, $6; 23, 336, $5.75; 60, 423, $5.50; 9, 250, $4.75; 8, 241, $4.50; 85, 251, $4.50.

Store Cattle.—15, 400 lbs., $5.50; 22, 380, $5.40; 18, 800, $5.25; 6, 640, $5.10; 82, 700, $5; 11, 740, $4.90; 38, 820, $4.75; 19, 680, $4.65; 28, 810, $4.50; 11, 620, $4.40; 18, 820, $4.25; 20, 490, $4; 3, 630, $3.75.

Lambs.—219, 87 lbs., $7.75; 109, 90, $7.50; 29, 106, $6.75; 11, 109, $6.50; 17, 62, $6.

Sheep.—19, 140 lbs., $4; 2, 160, $3.75; 13, 188, $3.50; 12, 140, $3.25; 7, 171, $3; 3, 93, $2.50; 1, 160, $2.

BACON-HOG MARKETS

TORONTO, November 1—(CP)—Bacon-hog prices moved higher at reporting markets to-day. Gains of 25 to 35 cents were general.

Liveweights. — Brantford, $7.75; Hull, $7.65; Peterborough, $7.65.

Dressedweights. — Barrie, $10.50; Hull, $10.45; London, $10; Peterborough, $10.20; Stratford, $10; Kitchener, $10.

EAST BUFFALO LIVESTOCK

Hogs, 100; steady; 170 to 230 lbs. trucked-ins, $8 to mostly $8.10 and $8.15; similar weights rail run quoted $8.25 to $8.35.

Cattle, 100; holdovers, 200; about steady; plain to medium steers and heifers, $6.25 to $7.50, sparingly $8; feeder steers, $7.75 to $8.50; cutter cows, $3.50 to $4.75; lightweight bulls, $4.85 to $5.60.

Calves, 50; vealers unchanged, $12 down.

Sheep, 200; lambs steady; good to choice natives, $8.25 to mostly $8.50; selections quoted to $8.75 and above; plain and medium, $7 to $8; fat ewes, $3.50 to $4.

MONTREAL POULTRY

Chickens, 5 lbs. up, frozen milkfed A, 27 to 30c; selected B, 21 to 27c. Turkeys, 12 lbs. up, A, 30 to 32c; B, 27c; 10 lbs. down, A, 25 to 26c; B, 23 to 24c. C, 20c. Fowls, 6 to 8 lbs. up, A, 20 to 23c; B, 22½c.

(Poultry prices nominal).

WINNIPEG GRAIN.

WINNIPEG, November 1—(CP)—Flurries of stop-loss selling drove Winnipeg wheat futures down about two cents late to-day. At the final bell values were 2 to 1⅞ lower, November 57½, December 57¼, and May 60½.

Lack of export demand, late Chicago declines and overnight precipitation in Western Canada's Spring wheat areas caused bearishness.

Unsettled weather in the United States Southwest dry belts turned early Chicago buyers to the selling side, and this apparently was an inducement for outside selling at Winnipeg.

Yesterday's Quotations.

Wheat—	Open	High	Low	Close	Prev. Close
Oct.	59⅜	60⅛	59¾	60	60
Nov.	59½	59⅝	59¼	59½	59¾
Dec.	58⅞	59¼	58⅞	59	59
May	62¼	62¾	62¼	62⅝	62½
Oats—					
Oct.	27⅝	28¼	27½	27½	27⅛
Dec.	27¼	27½	26¾	26⅞	27¼
May	28⅛	28⅛	28	28	28

MARKET QUOTATIONS

Quotations Complete To Closing Time

Toronto Stocks

Leeming and Leeming

	High.	Low.	Close
Abitibi	3⅞	3¾	3⅞
Abitibi Prfd	30½	29¾	30¼
Beauharnois	3¾	3¾	3¾
Bell Tel	166	165	165
Brazilian	12	11¾	11¾
Brews & Dist	4½-5½		—
Brew Corp	150-160		—
Brew Corp Prfd	19	—	—
Bakeries	17	16½	16½
B A Oil	21	20¾	20⅞
B C Pow A	29-30½		—
Build Prod	59-60		—
Burt F N	22½	—	—
Can Bud	4¾	4¾	4¾
Can Bread	4¾	4½	4¾
Can Cement	9¼	9	9⅛
Can Car & F	16¼	16	16¼
Can Dredge	21¾-24		—
Can Malting	33¼	33	33¼
Can Pacific	6⅜	6⅛	6⅛
Can Alc A	2¾-3		—
Can Alc B	2½-3¼		—
Can Oil	12¼	12	12
Cockshutt	9¼	9⅛	9¼
Con Smelt	65½	64⅞	65
Can Canners	4¼-5¼		—
Dom Bridge	35½	35¾	35½
Dis Seagrams	22¾	22½	22½
Dom Stores	7¼	7⅛	7⅛
Ford A	23	23	23
Fanny Farmer	21½	21⅛	21½
Con Gas	177	176½	177
Gyp L & A	7⅜	7¼	7⅜
Gen Elec	225A	—	—
Gen Steel W	9¼	9	9⅛
Ham Bridge	6½-8½		—
Honey Dew	25-40		—
Imp Tobacco	15⅝	15½	15½
Imp Oil	17⅝	17½	17½
Int Pete	27½	27	27½
Int Util A	7½	—	—
Int Util B	65	—	—
Laura Sec.	69½	69	69½
Loblaws A	24	23¾	23¾
McC Front	8⅛	8	8
Mont L H & P	30½	30	30
Massey Harris	7¾	7	7¾
Massey Harris Pfd	57	54	57
Nickel	56¾	566¼	56¼
Page Heresy	102	101½	101½
Press Metals	21½	—	—
Rogers Maj	3	—	—
Stan Paving	3	—	—
Shawinigan	20¾	20½	20½
Steel of Can	75	74½	74½
C Vinegars	15½	—	—
C Wineries	3-3¼		—
Westons	12½-13		—
Walkerville Brew	150	—	—
Walkers	50	49¾	49¾
Walkers Pfd	19¾	19¾	19¾
Cons Paper	8⅞	8¾	8¾

Grain Quotations

Leeming and Leeming

CHICAGO

	July	Dec.	May
High	66⅝	65⅛	66⅞
Low	65½	63¾	65⅝
Close	65⅝	63½	65¾

WINNIPEG

	Dec.	May
High	59	62⅜
Low	57⅛	60½
Close	57⅛	60½

Toronto Mining

Biggar and Crawford

	High.	Low.	Close
Aldermac	57	—	—
Amm	14	—	—
Augite	33	—	—
Arntfield	14-15		—
Buffalo Ank	14¼	—	—
Beatty	150	122	138
Bidgood	29½	—	—
Base Metals	33	—	—
Bankfield	36	35	35
Bralorne	950	—	—
Bobjo	29	24½	28½
Bunker Hill	11-11¼		—
Brown Oil	26	—	—
Chesterville	123	120	121
Calgary-Edm	235	—	—
Coniarium	135	—	—
Central Pat	245	241	245
Coast Copper	275-300		—
Can Malartic	86-88		—
Chromium	67	—	—
Castle	107-110		—
Davies	26	—	—
Dome	33	32½	32½
Eldorado	215	—	—
East Malartic	216	—	—
Falconbridge	560-570		—
Francouer	24-25		—
God's Lake	39	—	—
Gunnar	65	—	—
Goldale	20-21		—
Gillies	13	12½	13
Home Oil	112-115		—
Hard Rock	190	183	185
Harker	10¼	—	—
Hollinger	15¼	—	—
Hudson Bay	33¼	—	—
Howey	26	—	—
Jacola	13	—	—
Jellicoe	17	15	15½
Kirkland Lake	129	—	—

Extra Teacher Discussed By School Board

(Examiner Correspondence.)

CAMPBELLFORD, Nov. 1.—Whether the Campbellford High School is to have an additional teacher depends entirely upon the recommendations made by the school inspector when he makes his visit within the next month. The matter had already been studied by the Internal Committee, it was revealed by W. Roy Loucks, who stated that it had been discussed with the staff at the High School. A part time teacher for French seemed like the only solution for the problem, but nothing definite had been done by the committee who invited the rest of the board to express any opinion they might have on the matter.

There are 213 pupils registered at the school this year, and 53 were at present taking Grade X. French. This, it was felt, was too large a class for one teacher to handle efficiently. Asked what would be the probable result of this overcrowding, Principal Greig stated "this would have a tendency to increase the number of failures. The work will be covered, but there will be less individual attention to each pupil, and with the new course of study providing for more oral work, it makes the task increasingly difficult."

If some of these pupils drop the subject or discontinue the subject, the trouble may rectify itself by Christmas, suggested Dr. H. O. Richardson.

Chairman of the Property Committee George Free reported that work on the school steps had been held up due to delay in shipment of materials.

A motion was passed authorizing the purchase of records and other miscellaneous supplies to facilitate the teaching of music in the Public School. Chairman F. C. Bonnycastle recommended the purchase of a miniature cup for the winner of the oratorical contest, as has been the custom in previous years. On motion of Armour and Todd, the purchase was authorized.

Smart Shopkeeper

DETROIT, Nov. 1 (C.P.).—Howard Vair, candy store owner here, convinced his windows would be soaped anyway by Hallowe'en celebrating youngsters, staged a contest last night and gave cash prize to the child drawing the best picture. Three art school students acted as judges. Entries were so numerous, Vair had to get neighboring retailers to donate their window space.

Don't Keep on Having Constipation!

If constipation's got you down—so you feel heavy, tired and dopey—it's time you did something about it. And something more than taking a physic! You should get at the cause of the trouble.

If you eat only the things most people do, the chances are that a very simple fact causes your constipation—*you don't get enough "bulk."* And "bulk" doesn't mean heavy food. It means a *kind* of food that isn't consumed in the body, but leaves a soft "bulky" mass in the intestines and helps a bowel movement.

If this is your trouble, eat crisp crunchy Kellogg's All-Bran for breakfast every day and drink plenty of water. All-Bran is not only rich in "bulk"—it also contains the natural intestinal tonic, vitamin B_1.

Made by Kellogg in London, Ontario. Sold by every grocer.

Child Bride

Kentucky authorities are pondering what to do about the marriage of 10-year-old Rosie Columbus to 34-year-old Fleming Tackett, at Prestonburg, Ky. Tackett, a coal mine loader, married the child with the consent of her mother, who lives in a cave with three other children.

Halowe'en Dance Held At Coe Hill

(Examiner Correspondence.)

COE HILL, Nov. 1.—On Friday night a Hallowe'en dance was held in the Coe Hill town hall under the auspices of the Ladies' Guild of the Coe Hill Anglican church. One of the largest crowds ever to attend the occasion in costume was present. Music was supplied by the Troubador Orchestra of Bancroft.

The following were prize winners: Miss Thelma Poff, best dressed lady; Mr. Gordon Poff, best dressed gent; Mrs. Jack Alice, best comic dressed lady; Mr. George Urbach, best comic dressed gent. Children's prizes were won by Marion Moore, Romona Woodly, best dressed; Merval McKenzie, Tiny Giles, best dressed comic.

Following the judging a door prize was won by ticket holder 272 who was Miss Norma Danford.

Lunch was served shortly after midnight.

Mrs. Archie Sexsmith is spending the weekend in Toronto.

Those attending six consecutive Sundays in the United church Sunday school are the following: Messrs. Wayne Gunter, Blake Gunter, Ivan Caldwell, Howard Peters, Gerald Bullied, Don Giles, Elgin Danford, Harold Lohnes, Frank Lohnes. They won a free trip to Belleville and were taken to a chicken supper in Queen's Hotel and later attended the theatre where they saw "Stop That Coed." Messrs. Herbert Le High, W. N. Gilroy and Fred Whitmore were the three men who offered their Sunday school scholars this trip.

Mrs. C. S. Rollins accompanied by Mrs. Grace Gunter motored to Lakefield on Saturday.

Mrs. Grace Gunter spent Thursday with her mother, Mrs. Florence Post, of Glen Alda.

Mr. and Mrs. Lorne Thompson of Detlor also Mr. and Mrs. Paul Thiullard of Turriff spent Sunday at the home of Mr. and Mrs William Belton.

Mr. and Mrs. Archie Whitmore spent Friday evening in Bancroft.

Mr. and Mrs. Gerald Turriff accompanied by Misses Eva and Doris Smith spent Sunday at Detlor

The United church held a Hallowe'en party in the Sunday school room on Monday night. Many games were played on a lovely lunch was served.

Mr. and Mrs. Wesley Ferguson and family spent Sunday with the latter's parents. Mr. and Mrs. H. Neil of Gilroy's school

New York Doctor Lauds Use Of Cancer Fund

OTTAWA, Nov. 1—(CP).—Dr. C. C. Little of New York, general director of the American association for the control of cancer, praised the use made of the King George V. Jubilee cancer fund and the attitude of the Canadian people in combating the disease in an address here last night before the Ottawa branch of the Health League of Canada. Governor General and Lady Tweedsmuir attended.

Dr. Little said he was greatly encouraged by facilities he had seen in Toronto and Ottawa for fighting the disease and he was pleased to read of the interest Lord Tweedsmuir took in the cause.

He urged that researchers be allowed to continue experiments on animals. "We must have complete freedom of research. Somewhere there is an unbalance of the body, a discrepancy between growth and repair and the new biology, chemistry and physics are men's weapon's on preventing this."

Quack doctors should not be allowed to practise in the field of cancer for much harm could be done by unskilled attention. Despite many handicaps, 80 to 90 per cent of early cancer cases were curable because the disease is localized.

George Rombough Honored By Friends

(Examiner Correspondence.)

BONARLAW, Nov. 1.—On Wednesday of last week one of the oldest and most respected citizens of this place, Mr. George Rombough, celebrated his 80th birthday at the home of Mrs. George E. Green, near Stirling, who gave a dinner in honour of her mother, Mrs. Mary Vandervoort Sine and Mr. Rombough. Mrs. Sine, who is celebrating her 82nd birthday, is a cousin of Mr. Rombough.

His three daughters, Mrs. M. R. Neal, Mrs. Thomas H. Prest and Mrs. Bert McCoy, accompanied him, also Mr. Neal.

Mr. Rombough's many friends of this district wish him many happy returns and hope that he may long be spared to enjoy many such birthdays.

Widow Puts Baby In Coal Heater

COLUMBUS, Ga., Nov. 1—(AP).—Burial was arranged today for three-months-old Priscilla Ann Turner, who Police Captain J. T. Spence said was burned to death when placed in a coal heater.

Spence said Mrs. Lucille Adams, middle-aged widow, placed the baby in the heater at her home where the infant's mother, Mrs. T. E. Turner, rented living quarters.

Mrs. Turner told officers she left the baby with Mrs. Adams Saturday at the latter's request, and left the room. Hearing screams, she rushed back and dragged the child from the fire, but it died later.

Police Chief J. W. Satterfield said Mrs. Adams probably would be given a lunacy hearing. He said she was being held on a charge of murder.

CAME FOREARMED

LEEDS, England—(CP).— Charged with breaking a window, Samuel Hawkins said he brought a brick from Liverpool for the purpose "because I didn't know where to find one in Leeds, and I knew it would be dark when I got here."

First Picture Of Italian Fighters Returned From Spain

King Victor Emmanuel of Italy reviews the first of the 10,000 Italians who returned to Italy after fighting for Franco in Spain. This is the first picture of their return. It was transmitted to London by telephone whence it was put on the fastest available ship.

Dorothy Wright Of Cartwright Tp. Tops School Fair Winners

(Examiner Correspondence.)

MILLBROOK, Nov. 1.—The office of the county Department of Agriculture at Bowmanville, E. A. Summers, district representative, has just issued the following list of (a) the total exhibits at the Durham county rural school fairs for 1936 and 1938; (b) the winners of the Eaton trophies and books; and (c) a list of the six highest point winners in the thirteen fairs.

In the case of the Eaton trophies, if a pupil had already won this coveted award, he or she is only entitled to the second or third prize; and in case of a tie, the pupil with the largest number of first prizes has been declared the winner; in other words, quality and not quantity of exhibits is given the preference.

Table gives name of school, number of schools competing, number of entries 1936 and 1938 and number of ground hog tails:

Ida	7	554	397	457
South Monaghan	5	543	425	319
Garden Hill	8	519	510	228
Millbrook	7	548	511	463
Welcome	9	517	524	166
Newtonville	7	513	614	217
Enniskillen	7	583	636	439
Janetville	7	413	639	574
Maple Grove	6	589	656	298
Ballyduff	9	505	665	603
Blackstock	9	593	784	1581
Orono	10	605	821	227
Hampton	7	837	958	578
Total	98	7319	8120	6144

Ida

1, Donald Morgan No. 5, 62 pts.; 2, Earl Morton No. 4, 61 pts.; 3, Edith Graham No. 1, 54 pts.

Welcome

1, Lloyd Kellogg No. 4, 43 pts.; 2, Olive Pearce No. 4, 33 pts.; 3, Edward Manning No. 8, 29 pts.

Newtonville

1, Archie Hendry No. 2, 39 pts.; 2, Jean Hale No. 7, 37 pts; 3, Francis Jose No. 3, 34 pts.

Ballyduff

1, Doris Stinson No. 13, 38 pts.; 2, Doreen Smith No. 15, 38 pts.; 3, Dorothy Farrow No. 14, 35 pts.

Millbrook

1, Ray Challice No. 19, 50 pts.; 2, Wilma Hubbeard No. 13, 40 pts.; 3, Willoughy Belch No. 10, 39 pts.

Garden Hill

1, Beryl Challice No. 16, 56 pts.; 2, Bev. Gray, No. 12, 67 pts.; 3, Lois Nelson No. 12, 55 pts.

Orono

1, Dawn Moffat No. 12, 40 pts.; 2, Eileen Todd No. 10, 60 pts.; 3, Bill Moffatt No. 12, 31 pts.

Janetville

1, Ruth Armstrong No. 16, 54 pts.; 2, Doreen Freeman No. 16, 61 pts.; 3, Helen Deyell No. 7, 37 pts.

South Monaghan

1, Helen Thompson No. 5, 48 pts.; 2, Ruth Jackson No. 1, junior, 46 pts.; 3, Cecil Downs No. 3, 39 pts.

Hampton

1, Boyd Ayr No. 20, 55 pts.; 2, Bruce Taylor No. 19, 46 pts.; 3, Margaret Prescott No. 14, 42 pts.

Enniskillen

1, Marie Ashton No. 21, 43 pts.; 2, Ross Ashton No. 21; 43 pts.; 3, Marie Thompson No. 18, 40 pts.

Blackstock

1, Lois Larmer No. 2, 45 pts.; 2, Dorothy Wright No. 2, 71 pts.; 3, Grant Edgerton No. 6, 41 pts.

Maple Grove

1, Edward Rivett No. 4, 42 pts.; 2, Fay Found No. 4, 39 pts.; 3, John Morton No. 6, 38 pts.

Six Highest Point Winners

1, Dorothy Wright, S. S. No. 2, Cartwright township, 71 pts.; 2, Bev. Gray, S. S. 12, Hope township, 67 pts.; 3, Donald Morgan, S.S. 5, Cavan township, 62 pts.; 4, Doreen Freeman, S. S. 16, Manvers township, 61 pts.; Earl Morton, S. S. 4, Cavan township, 61 pts.; 5, Eileen Todd, S. S. 10, Clarke township, 60 pts.

Special prize at Welcome Fair

(Donated by Women's Institute.)

1, picture, won by S. S. 2, Wesleyville; 2, bat and ball won by S. S. 4, Welcome.

Cork, Ireland, will spend $1,500,000 in replacing houses condemned by the city medical officer.

FRASERVILLE

Mrs. R. Atchison and daughter Elva spent the week-end in Peterborough with friends and relatives.

Rev. and Mrs. Horton are spending a few days this week in Kingston and points east.

Mrs. L. Moncrief of Omemee is a visitor at the home of Mr. and Mrs. Stuart Hogg.

Miss Mary Atchison spent Sunday with her uncle, Mr. George Bonner, South Monaghan.

Miss Edith Holden of Toronto was a weekend visitor with her parents.

Miss Eleanor Pue of Peterborough spent the week-end at her home.

A jolly Hallowe'en masquerade was held in the hall on Thursday evening, over forty being present in costume. Mr. J. A. Hill was in charge of the costume display; Miss Bernice Moore and Mr. Ray Finlay received prizes for the fancy dress, while Mrs. W. Waterman and Mr. Homer Oulette carried off the prizes for comic outfits. Mr. Oulette gave an organ selection; Jean Holden, a reading, and little Margaret Waterman, a recitation. Guessing games were much enjoyed. Dorothy Moffatt won on guessing the weights of a pumpkin, and Mrs. Holden on the jar of beans. A contest followed, and the treat of candy and apples brought the successful evening to a close.

Fowl Supper Draws 300 To Janetville

(Examiner Correspondence.)

JANETVILLE, Nov. 1.—The annual fowl supper held under the auspices of the Presbyterian church in the C.O.F. Hall on Friday evening, was an outstanding success in every way.

The tables were most attractive with floral centres of dahlias and a tempting array of appetizing viands.

Over 300 partook of a most delightful goose supper and afterward a play, "Constable Jerry of Fulton's Ferry," was ably presented by the Young People of Hartley United church, who also furnished delightful music between acts.

The pastor, Rev. W. H. V. Walker, was chairman for the evening and extended a hearty welcome to all.

Rev. Bury of the United church, was called upon for a few remarks, also Mr. Cecil Mercer, M.P.P., of Newtonville.

The proceeds amounted to around $120 which will be devoted to church purposes.

Priestley to Act

LONDON, Nov. 1—(AP).—J. B. Priestley is to make his debut as actor to-night, playing the lead in his own play, "When We Are Married."

The author's role is that of a cimic Yorkshire press photographer. He plays it as a "sporting gesture and necessity" since the regular lead, Frank Pettingell, was injured in an automobile accident Sunday.

Emigrants Get Call Back To Nazi Jobs

ESSEN, Germany, No. 1—(AP).—Germany wants her emigrants who left during depression years to return to jobs in the homeland.

Robert Ley, German labor front leader, announced 2,000 emigrants would be repatriated as the first step of a program to "overcome an acute labor shortage in the fatherland."

Addressing an audience of mining experts last night, Ley said those workers who left and now are encountering hardships in foreign countries may return home where they will find work and bread."

Ley suggested also that training of skilled laborers be advanced, to start during the last two years of secondary school.

"Only if we continue to increase our efforts to raise German production," Ley concluded, "will we be able to secure Germany's equality and freedom."

CAMPBELLFORD

Mr. and Mrs. Fred Smith have returned to town after spending the past few weeks on a motor trip through eastern Canada and the United States.

Mr. and Mrs. William Walsh who spent the week end with Mr. Thomas Dewey returned to their home on Monday accompanied by Mr. Dewey who is to spend the winter with them.

Mr. Cecil McLean of the Hydro staff here has been transferred to Lindsay.

Mr. and Mrs. James Black and family have removed to Marmora.

THIEVES! BURGLARS! ROBBERS!

They may be planning to visit you next. Your only sure protection is an Insurance Policy issued by a Reliable Company.

LET US PROTECT YOU.

Davis-Thompson COMPANY

Insurance and General Agency
Real Estate
Established 1858
433 George Street. 'Phone 40

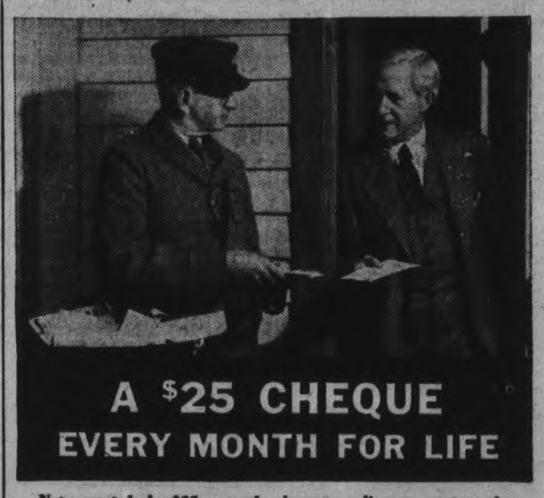

A $25 CHEQUE EVERY MONTH FOR LIFE

Not a great deal—$25 a month—yet alone or added to your other possessions, it may represent the difference between comfort and want at age 65. Just $2 a week* payable now, will guarantee you this $25 monthly cheque beginning at age 65. In addition, this double-purpose income policy guarantees, in case of your death before age 65, an immediate payment of $905 followed by an income of $25 every month for ten years for your family. Why not talk it over with a North American Life man today.

*Approximate rate at age 35.

NORTH AMERICAN LIFE Solid as the Continent

D. V. KETCHESON, Branch Manager, ROYAL BANK BLDG. Peterborough, Ont.

ALL PROFITS FOR POLICYHOLDERS

CURB COUGHS and COLDS QUICKER with PASMORE'S

The healing action of Pasmore's 2-Minute-Aid Bronchial Mixture starts with the first sip. You can *feel* the ingredients going to work — loosening phlegm, clearing the throat, head and bronchial tubes — bringing prompt relief — quickly, effectively.

Just time it when you take it!

Ask for and be sure you get the genuine Pasmore's — at any drug or department store.

PASMORE'S 2-minute aid BRONCHIAL MIXTURE

RELIABLE FOOTWEAR FOR FALL AND WINTER WEAR

Made To Your Order

We can make to your order, women's and men's fine shoes, men's work boots and high top boots, also leather tops to sew on to rubber bottoms and lace rubbers. We use the best leathers and guarantee to fit. Try us. Our prices are reasonable.

Carried In Stock

We carry in stock all sizes of Work Boots, High Top Boots, Lace Work Rubbers and Leather Top Rubbers at popular prices. Come in and look them over. WE HAVE IN STOCK ALL SIZES OF RUBBER BOTTOMS TO SEW ON TO YOUR OWN LEATHER TOPS.

SHOES REPAIRED AND REBUILT

Now is the Time to Have Your Shoes Put in Good Shape for Fall and Winter Wear
Phone 1919. We Call For and Deliver Free of Charge.

Leather Coats Repaired — We Guarantee Reliable Workmanship

All Kinds of Rubber Footwear Repaired

We Call for and Deliver Free of Charge. PHONE 1919

INGRAM'S 430 GEORGE ST. Between Hunter St. and Brock St.

Phone 1919

"Whoa There," Says Il Duce

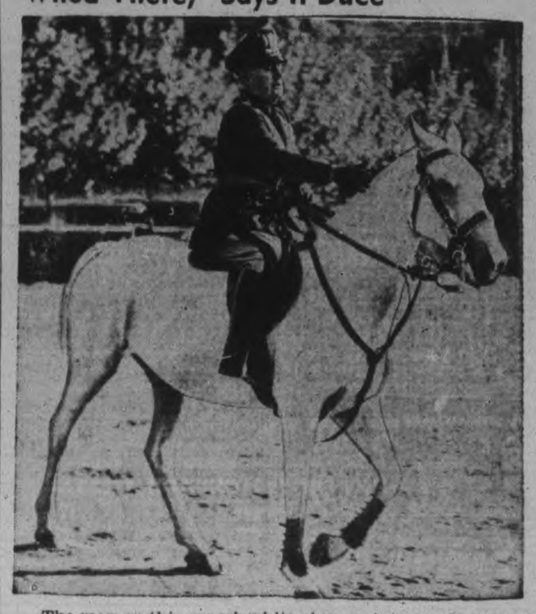

The man on this superb white charger is none other than Premier Mussolini on the occasion of the 13th anniversary review of the Metropolitan police of Rome. Il Duce is wearing the uniform of the Rome Metropolitan police.

"It pays to buy 'blue coal' - the identified fuel"

● Every season, more and more people change to 'blue coal'. Already over 100,000 Canadian Housewives are using this trade-marked fuel. *Their* experience is your positive guarantee of satisfaction. Remember, 'blue coal' is SAFE to buy. You don't have to take chances with other fuels that *might* be good. 'blue coal' *must* be good because the colour guarantees a quality that is accepted by over a hundred thousand Canadian housewives. This trade-marked fuel means cleaner, more economical burning . . . long, dependable service and outstanding value. It will give you a heating satisfaction and comfort you've never enjoyed before.)

Order 'blue coal' today from us.

H. B. TAYLOR & SON — Phone 209
W. SCOTT CO., LTD. — Phone 264W
J. E. A. FITZGERALD ESTATE — Phones 110-111

'blue coal' THE MODERN FUEL FOR SOLID COMFORT

TUNE IN ON "THE SHADOW"—EVERY SATURDAY EVENING 7 to 7.30 P.M. OVER STATION CBL

The Examiner

The Peterborough Examiner, published each evening by Peterborough Examiner, Limited. Office: Hunter and Water Streets, Peterborough, Ont.

Subscription Rates: 15c per week in City of Peterborough delivered by carrier.; $6.00 per year by mail to outside points.

Members: Canadian Press; Audit Bureau of Circulation; Canadian Daily Newspaper Association; Empire Press Union; Ontario Provincial Dailies Association.

H. L. GARNER, Managing Director.
A. B. KENNEDY, Managing Editor.

TELEPHONE 1600.
Private Branch Exchange to All Departments.

TUESDAY, NOVEMBER 1, 1938

What a Strike Proves

The strike of the Humberstone Shoe Co. at Port Colborne has been settled after a duration of some eight weeks. The Minister of Labor and his chief conciliator sat in at a conference and the end came. There is to be a seniority list prepared and men will be taken back according to that regardless of what they did when the strike was on. There is no union mentioned in the agreement, nor is there to be any discrimination against those who were active in the formation of the union.

There is virtually nothing stated in the reports regarding wages so it is taken for granted they will remain as they were. When a strike of 450 workers runs for eight weeks it means a loss of wages. Allow the workers even the low rate of $2 per day and it will be found they have lost about $45,000.

The next thing is that the 450 will not return to work at once. It will be necessary for the company now to secure orders and we read it may be two weeks before 250 are placed in employment, and as business picks up again the other 200 will be called in as their services are needed. That is one of the unfortunate features which generally marks the close of a prolonged strike. The workers and the management finally come to terms and the workers desire to return to work because they need their wages, but very seldom does it happen they can do so. There is always that period of waiting for the shop to get busy again and in lines where competition is keen markets have been lost.

The Examiner doubts very much if there is anything in the agreement at Port Colborne by which the workers are going to return which could not have been agreed to before the strike started. That is the tragic thing about strikes; they could be settled in advance and without all the loss and bitterness of the factions involved would do their negotiating before striking.

Necessity Does It

Time was and perhaps still is when Rosedale was considered by Toronto to be rather exclusive property. The folk who went in there built good homes and they were assured it was what was called "restricted" territory. But things appear to be different today, and there are 150 boarding houses in Rosedale. The Ratepayers' Association desires to have them closed, and the Rosedale Boarding House Association wishes to keep them open. The Civic Property committee will have to make a decision.

Most residential sections in Toronto or any other large city undergo a change. Years ago Jarvis street was a city of fine old homes in Toronto; today it is filled with rooming houses and the southern end of it is rather tough. St. George street was even better, but today signs on windows indicate roomers are welcome. Rosedale started to weaken a few years ago and today there are 150 boarding houses there.

The reason is not hard to find. If an individual wants to sell his large home he must have a buyer, and it may be the buyer wants to keep roomers or boarders. It may be that people who have not sold their houses find their old sources of income cut off or interfered with and they have rooms which they are no longer using, so in order to make a living they rent them. We know of one case where nine young men lease an old home in Rosedale and employ a housekeeper to run it for them. If a woman is left with a large house on her hands and with insufficient income to support herself or the home, she turns to renting her rooms through necessity, and if she did not do that she would soon be in a hard-up position.

For those and other reasons it is difficult to call a section of any city strictly residential and guarantee that it will remain that way. The ever-pressing need of making a living is something which changes lives as well as residential districts.

Foolish Men

We notice where two men armed with revolvers attempted to hold up a butcher on Saturday evening. Late in the evening too when the proceeds for the day were all tucked away in the till.

This butcher, Sidney Sletzer, did not feel like being robbed; he had not the least intention of complying with the demand that he hand over his money. He had in his hand what the people in his business call a cleaver, and at best it is a formidable looking bit of equipment. It does just what its name indicates—it cleaves.

Sidney used the cleaver with consideration. That is, he raised it high in the air and brought it down with the flat side whack on the shoulder of one of the robbers and he went partially flat, so his companion in poor business had to lug him from the premises and be off.

These robbers appear to have been loose in the head. They might tackle shops where clerks sell many things and they might terrify their victims, but tacking a man with a cleaver in his hand is different. It is a sign of stupidity.

When They Turned Wild

There is on the desk a small clipping from the old paper in the village which bears the one word "Warning" at the top. Then it proceeds to tell that extra police have been sworn in for Hallowe'en night; they have full power to make arrests, and no wrong doing is to be tolerated." If it were possible to do so that little notice might be kept standing from year to year, because the only thing that ever is changed is the year and the name of the reeve of the village.

Years ago the boss used to smile a little when he brought that notice out to be set up in type, and he used to remark it should be given a good place down in the corner of page one where all would see it. Every boy in the village knew who the special police would be and the only distinguishing mark they wore was a badge with the word "Police" printed on it. The special police were appointed by the one policeman in town and they were his friends so they were going to get the $1.50 which was going for the night's assistance. They were not fleet of foot, neither were they going to comb the community for law breakers. They generally went to investigate after they heard of deviltry having been performed.

The village of those days would have enumerated amongst its real estate a number of outbuildings—frail construction for the most part and they stood like sentinels in the dark alone. When the young life of the community had a sniff or two of night air on Hallowe'en they seemed to undergo a change. They became bent on destruction of a sort, and their wrath or whatever it was found an outlet on these little premises. They stood of course in a vertical position, and the desire seemed to be to reduce them all to the horizontal or reclining attitude. Next day the elders in the tribe would with toil and ill-concealed anger continue the work by reversing the order and make them stand straight once more. There is many a full grown man right in this city who has in other days indulged in this miserable sort of business. Apart from Hallowe'en he would be a model lad in the community, but on that particular night some evil spirit seemed to enter in and inhabit him entirely.

Gouging In War Scare

Britain had a war scare a few weeks ago, and now the people are making demands for investigations. They claim they were riddled by war profiteers or by scare profiteers. And undoubtedly they were.

The thing they dreaded was the air raid. People dug trenches in parks, in their own lawns, flowers beds and gardens, and they were making places of safety. There was no time to be lost and they did their buying of material at the nearest point. When people are doing their purchasing under pressure they take no time to count the cost, nor do they stop to consider whether they are being soaked or not. After the scare is over they attend to the thinking and the questioning.

It is now asserted that prices of war raid material went up in some cases during the recent scare a full 500 per cent.

Sand bags were in demand and they sell usually at 1 1-2 pence; in a few hours they were selling for 10 pence or more.

Corrugated sheeting jumped $10 per ton.

Timber increased $40 per standard, and wire screening went up in price beyond all reason.

The business may be threshed out in parliament, and it should be. England, where one person would be in as much danger as another in case of air raids, apparently has its share of people who look upon a man's extremity as the opportunity to make him pay through the nose for what he urgently needs. Without any particular desire to draw comparisons, we doubt whether Hitler would tolerate such a custom.

When Radio Goes Crazy

The maximum in poor judgment seems to have been reached during a radio broadcast of H. G. Wells' "The War of the Worlds," which was released in New York on Sunday evening between the hours of 8.15 and 9.30. There were those who missed the opening announcement telling what it was all about, and the result was they sat and listened to reports of strange bombers and troops landing in or near New York; of strange attacks being made and of pending air raids, etc. It was horrible stuff at any time and more so for those who were not fully aware of the nature of the broadcast.

The result was that a wave of hysteria seized thousands of people in New York and other large cities, and they rushed from their homes, believing it would be safer in the parks. In Newark in one block twenty families rushed from their homes after having supplied themselves with wet towels, believing that in such equipment there might be a margin of safety from gas attack. Hundreds of people hurried for the subway stations, believing that in case of an air raid they would find safety below the ground.

Even if the program had been explained a dozen times and at intervals we fail to see why such a thing should go on the air on a Sunday evening or any other evening. There are a number of radio performers and managers who appear to have become obsessed with the idea that the people in general long for something which is thrilling, horrible in spots and will hold one in a tense state of mind right through to the end. Bunk! If those who select and plan programs can do no better than they did Sunday evening then it is high time they made way for better men who possess at least some common sense.

NOTE AND COMMENT

We fear if Czechoslovakia was left alone on Hallowe'en night it may be tipped over or stolen.

Hunting with bows and arrows has been pronounced legal. It is also, we might mention, a bit antiquated as well.

We soon ought to know everything about the Bren machine gun except how to make it.

In local court a man who "socked him one" was assessed $10 and costs. If that proves anything it is well he did not keep on "socking."

It is said that the farmers have made no complaints in regard to the pheasant shooting. Any protests from the pheasant of course does not count.

Mayor Day of Toronto wants council elected every two years, claiming it would save money. Holding elections every ten years would, of course, save a lot more.

Toronto police state that telephone warnings about loitering has resulted in the arrest of ten burglar suspects in a week. That kind of co-operation is a big help in law enforcement.

Man at North Bay went out and shot two wolves which were sitting on his doorstep. He should explain just how he did it as there are a number of people who would like to do the same thing.

An Austrian count who lost his 60-room castle after the German occupation of his country is now living in a dilapidated cottage in England. Possibly he did not cheer loud enough when Hitler made his triumphal entry.

Hamilton man got a 60-day sentence for drunk driving plus a $25 fine. If the fine is not paid he gets 21 days more, so there is a possibility of 81 days in jail. It can hardly be urged that our courts are inclined to compromise with the drunk drivers.

Speaker in Germany says the Munich agreement came because Chamberlain was afraid of the German air force and France was in the same position. If that is correct then the new-born peace will be cutting its first teeth on a strange bone.

One candidate for mayor in Windsor is going to run on the "home rule" platform. Windsor defaulted and its finances are looked after by the Municipal Board." And we have a feeling that conditions will remain just the same after the "home rule" appeal.

Toronto merchants have been fooled by customers who hand them Mexican five-peso notes which resemble in size and general appearance our $5 bill. This fraud has been reported several times in the papers, and if these merchants read their newspapers seriously they would not have been swindled.

Police are rounding up a number of men in Western Ontario who have been selling lottery tickets. It would be much better for these people who want to gamble or bet to wait until the horse racing season starts, for then they have the sanction of the government and all is safe.

DIET

(By A. B. K.)

¶ My Neighbor A. is rather stout, and wobbles when he goes about, and yet he seems all right; he's cheerful as a man can be, and it is plain enough to see, he has an appetite.

¶ His wife she up and read a book, that told how people ought to look, they should be rather slim; she stopped her husband as he ate, and scooped up victuals from his plate, and read the thing to him.

¶ And then she started on a plan, to take the padding off her man, she made a diet list; he'd shake off forty pounds or more, look trimmer than he did before, have slender neck and wrist.

¶ Then Neighbor A. was deep in grief, he missed his heavy cuts of beef, his spuds and apple pie; instead of geeting slabs of ham, he found he was a salad man, a tear came to his eye.

¶ But Neighbor A. would not rebel, nor stomp about the house and yell, it's hard to nail him down; he looked quite pleased at what he ate, took everything from off his plate, no wrinkle and no frown.

¶ Then Neighbor A. his supper through, remarks that he has chores to do, a busy man it seems; he ducks in then so he can buy, beef sandwiches and spuds up high—and then some pork and beans.

you may find it HERE

MRS. JAMES KERWIN, of Chicago, Ill., recently got a divorce from her husband, alleging that he threw firecrackers at her on the Fourth of July, fired a turkey at her on Thanksgiving Day, and when Christmas arrived flogged her with the Christmas tree.

✧ ✧ ✧

A Navajo Indian's saddle and other personal effects are placed outside the door of his hut when his squaw makes up her mind to divorce him. It saves words.

✧ ✧ ✧

Zulu women in Africa may have a divorce summons served on their husbands by paying $1.25 to a native commissioner. A week later custom permits them to look for a new man.

✧ ✧ ✧

Ignorance of his wife's name resulted in Senor Mariano Suquet's application for a divorce in a Spanish court being refused. He had been married for eleven years.

✧ ✧ ✧

There are 37 legal grounds for divorce recognized in the United States.

✧ ✧ ✧

The British Parliament, in the year 1700, passed a law providing that any woman who lured a man into matrimony "by means of scent, paints, cosmetic washes, artificial teeth, false hair, Spanish wool, iron stays, hoops, high-heeled shoes or bolstered hips" should draw upon her the penalty prescribed for witchcraft, and her marriage would in the eyes of the law "stand null and void."

✧ ✧ ✧

Persons seeking a divorce in Cochin China break a pair of chopsticks in the presence of witnesses, and divorce proceedings are over and done with.

✧ ✧ ✧

Among the Moors, if a wife does not become the mother of a boy, she may be divorced with the tribe's consent, and is considered free to marry again.

✧ ✧ ✧

ABOUT LEECHES

LEECHES that come from Italy are shipped to the U.S. enclosed in lumps of earth. They give the appearance of fat, juicy worms possessing a slight greenish tinge. Each leech has 24 rings. Its sex life is comparable to that of the worm.

✧ ✧ ✧

Leeches are used for many purposes. They are used in treating black eyes and are effective in reducing the blood pressure.

✧ ✧ ✧

The blood in its course through the human veins travels 168 miles in a day.

✧ ✧ ✧

At intervals throughout the veins, nature has placed tiny valves. These serve to prevent the venous, or old blood, from flowing back.

✧ ✧ ✧

A factory in Germany collects the venom from the stings of live bees. This is then used to produce an ointment which is beneficial in the treatment of rheumatic ills. Over 90,000 bees are "de-venomized" daily.

✧ ✧ ✧

THE BIBLE

IT IS an old saying among printers that "not even a copy of the Bible has ever been printed without a typographical error."

✧ ✧ ✧

Despite the popular belief, there is no specific mention in the Bible of the whale's swallowing Jonah. Strangely enough, the book of Jonah ends with a question mark.

✧ ✧ ✧

The longest word in the Bible occurs in Isaiah 8: 1, 3. It is Maher-shalalhashbaz.

✧ ✧ ✧

The dog is frequently referred to in the Bible, but the cat is not mentioned once.

✧ ✧ ✧

Most Bibles used by school-children in this country are not printed in America, but in England. The reason for this is that English Bibles are more reliable. In America the right to print the Bible does not belong exclusively to one or two firms, as in England. As a result many printers compete, the price is lowered and so is the quality of the work. Hurry and price-cutting breed mistakes, even in Bibles.

✧ ✧ ✧

The copyright on the English Bible, or Authorized Version, has been held by the kings of England since the year 1611 when it was first published after King James I employed fifty-four scholars to write it in 1604.

✧ ✧ ✧

The saying, "God helps those who help themselves," is not in the Bible as many persons suppose. It is an ancient proverb, first expressed in these words by Algernon Sidney during the 17th century.

✧ ✧ ✧

In England it is unlawful for any magazine to reprint an extract from the Authorized version of the Bible. The right to publish the Scriptures belongs exclusively to the King's Printers, Oxford University Press, and the Cambridge University Press.

✧ ✧ ✧

The Bible is widely believed to be the best-seller of all time. During the period from 1931 to 1933, however, its sales in the United States dropped from over four million to 66,000; this represents a greater decline than that suffered by fiction, travel or biography.

✧ ✧ ✧

The Geneva Bible, published in 1560, is called the "Breeches Bible" from the fact that Genesis 3: 7 reads, "They sewed figtre leaues together and made them selues breeches."

OVER THE PHONE.

(London Cor., Ottawa Journal)

A GERMAN WOMAN, married to an English ex-serviceman and resident in London, got through to her sister in Germany on the phone in the recent crisis. This was before the Czecho crisis took a turn for the better on the news of Hitler's invitation to a four-power conference.

The London sister, hearing her relative's voice for the first time for some years, emotionally asked whether she was praying that there might be no war between England and Germany. "War between England and Germany," came the reply, "what in heaven's name are you talking about?" It was impossible for the London woman to make her German sister realize the actual facts of the situation.

She had evidently heard nothing of the true position, and viewing her sister's anxiety with sheer incredulent amazement. "Why," she said over the phone, "if I were to put the telephone receiver out of my window now, you might hear the people in the street shouting 'Heil Chamberlain!'" A strange revelation of conditions under Nazi rule in postwar Germany.

HORRORS!

Convivial Gentleman: "Want to give myself up for bigamy, conshable. Jusht found two wives ashleep in my bedroom."

—Humorist.

• And Yet the Patient Died

As the International Sudetenland Commission proceeds with its work, the average outsider is forced more and more to the conclusion that the final outcome is likely to be a repetition of the medical announcement that "the operation was successful but the patient died."

When the Munich agreement was made the intention, according to general belief, was that four zones populated predominantly by Germans were to be handed over and that in other parts with large German population the question of transfer or maintenance of nationality was to be determined by plebiscite. But International Commission says the Owen Sound Sun-Times, has recommended — ordered, in fact — transfer of a fifth zone which is said to include territory containing the Bohemian coal mines and cutting deeply between Bohemia and Moravia, severing rail communications between these two provinces.

It appears that many mines and additional industries will be lost. The terms are described in Prague ministerial circles as "cruel."

And apparently there is no way to stop this grabbing business, though it all appears to be directly in breach of the agreement. Certain zones were definitely named for cession; others were left to be decided by plebiscite; but the International Commission seems to have constituted itself judge, jury and executioner. Unless strong opposition to this gradual dismemberment of the republic develops into armed conflict — Czechoslovakia will be sliced away, a bit at a time, until Czechoslovakia ceases to be more than a memory.

Was it for this that Benes consented, for the sake of peace, to amputation of parts of his country? Is it not possible that Mr. Chamberlain and M. Daladier were too confiding when they trusted Adolf Hitler to carry out an agreement?

• Should A Man Get Out of Bed ?

MAYOR LAGUARDIA of New York returns a wise answer to Mrs. Elizabeth Faff of Glendale, L. I., who wrote to inquire whether it is necessary to get out of bed and stand when our national anthem is played over the radio. The answer, of course, is yes and no.

It seems that Mrs. Faff and her husband are fond of listening in on WYNC, our city station says the N.Y. Times. Too fond, perhaps. Mr. Faff is very patriotic. So is Mrs. Faff—within reason. On two occasions after the Faffs had gone to bed, once at 10 p.m. and once at 7 a.m., the majestic strains of "The Star-Spangled Banner," floated from the loudspeaker. Mr. Faff immediately leaped to attention from under the bed clothes. Mrs. Faff was not so prompt. But when Mr. Faff, more in sorrow than in anger, pointed out her dereliction, she also rose. Hence her somewhat plaintive appeal to the mayor.

The mayor has little balm to offer. He has never found himself in a similar quandary, probably because he is too busy to get to bed much. He quotes the Flag Code of the Daughters of the American Revolution, which says flatly that "all present should rise" and "those in uniform should salute at the first note of the anthem." This raises the question as to whether pajamas and night robes are uniforms per se or merely a lounging mode. The code further unhelpfully states that men should "remove their headdress," but in the circumstances outlined by Mrs. Faff this could be accomplished only with a night cap. The Public Relations Officer of the navy starts out soothingly by suggesting that "members of the family in the privacy of their homes need not respond to the rendition"; then adds confusingly, "but should guests or visitors be present it is perfectly proper to quietly rise." Mrs. Faff, as we recall, was discussing these amenities with strict application to the bedroom.

So the most that can be said on the matter is that it depends. It depends on how cold it is. It depends on whether you are married or single. But most of all it depends of whether you have sense enough to turn off the radio before you go to bed.

MODERN SUNDAY.

(Hamilton Spectator)

THE AVERAGE man and woman has come to look upon the Sabbath not so much as a day of rest and introspection, as of relaxation and amusement. It is too much trouble to go to church, especially when there are so many counter-attractions of a more congenial nature. Some prefer to stay at home, doing just what they please, or nothing at all; others would rather go out motoring, play golf, etc.

It is convenient to make the minister or the brand of church service the scape-goat, but it is most unjust.

The way to promote religious zeal in oneself and in others is to take an active, personal part in church activities. Nothing is accomplished by staying away and criticizing the few faithful ones who are unselfishly carrying on—and who would be only too glad to welcome those who believe they have a useful contribution to make to the spiritual progress of their community.

A BIBLE NAME.

LETTER in London Sunday Times — Sir:— Mr. George Sherwood asks about the Christian name Prisca. I have a sister with that name. She was born on January 18, and my father referred to a calendar of saints' days and found this name.

The reference to Prisca in the epistle of Paul to Timothy is probably not to this minor saint, whose date was roughly A.D. 50. I have never seen or heard the name anywhere else, and it is most definitely not, as so many think, a diminutive form of Priscilla, who was also a saint.

W. M. MAIDLOW.

Palace Gardens Terrace, W 8.

Sir:—The name Prisca is more familiar as Priscilla, which is the diminutive form of the word. Prisca occurs in Romans xvi. 3, and I Corinthians xvi, 19, as well as II Timothy iv, 19. As Priscilla it is found in Acts xviii, 2, 18, 26.

H. DINNAGE.

Horsham.

To The Editor

APPRECIATION.

Editor Examiner:

Sir,—May I, through the columns of your newspaper, express the most sincere thanks of the Anglican Young People of Ontario, to the City of Peterborough, for the wonderful time it accorded us during our recent Conference.

We cannot adequately express our thanks to the city officials, the citizens and businessmen of Peterborough who all did so much to make our stay the happy and successful one that it was. We owe a debt of gratitude which cannot be repaid; however, we realize all the work that was done, and believe me, we do appreciate every bit of it.

Conference is over, but memories linger on, and it is our sincere hope, that we will have the good fortune to visit you again, and renew the many fine friendships formed during our short stay.

Peterborough we thank you.

Ontario Provincial Council A.Y.P.A.

TIM REGAN, President.

Hamilton, Oct. 31.

NO MAN SAW IT.

(Edmonton Journal)

NO MAN—as far as is known—saw what must have been an awesome sight when the big glacier on Mount Hector rushed into the valley. The mountain guide who was in the district two weeks ago saw the glacier in its usual place; when he returned the other day from Banff, the valley was filled with a carpet of broken ice, two miles long and a mile wide. Fortunately no human beings were in the path of the avalanche when it broke loose.

Hard To Believe How Time Flies

1908 Five boys are fined a dollar each in police court for pulling down D. H. Burritt's fence as a Hallowe'en prank.

John P. Francis is burned in saving his horses from a fire which destroyed his barn in Ashburnham.

A very sudden drop in temperature leaves an inch of ice on the creeks in the district.

The official majority of J. A. Sexsmith, the Conservative candidate in East Peterborough is given as 382.

Harry Long and J. J. Howden are representing St. John's Church at the Laymen's Missionary Convention in Toronto.

1918 Peterborough Cereal Company has taken out an $18,000 building permit for the erection of 10 new elevators and a machine shop at its plant at Simcoe and Queen streets.

Nine new patients suffering from Spanish flu have been admitted to the emergency hospital.

Peterborough's Victory Loan subscriptions now total over $400,000, the Bonner-Worth Company taking $100,000.

There were thirty-five deaths in Peterborough last month from pneumonia, the official figures show.

Major E. F. G. Ward of the Royal Army Medical Corps is reported dangerously ill overseas.

1928 Toronto man is fatally injured while shooting ducks near Campbellford.

Winners in music competitions at the Kiwanis Fair receive their medals at a concert in St. Paul's Church.

Heavy frosts each morning are interferfering considerably with plowing operations in this district.

The sixth annual re-union of Peterborough Lodge of Perfection is held in the Masonic Hall.

The Cognawaga Athletic Club holds its annual banquet and elects officers. Fred Cripps is chosen as president.

A Bible Message For Today . . . .

EVERY MAN is right in his own eyes: but the Lord pondereth the hearts. To do justice and judgment is more acceptable to the Lord than sacrifice.—Prov. xxi, 2, 3.

✧ ✧ ✧

And he spake this parable unto certain which trusted in themselves that they were righteous, and despised others: Two men went up into the temple to pray; the one a Pharisee, and the other a publican. The Pharisee stood and prayed thus with himself, God, I thank thee, that I am not as other men are, extortioners, unjust, adulterers, or even as this publican. I fast twice in the week, I give tithes of all that I possess. And the publican, standing afar off, would not lift up so much as his eyes unto heaven, but smote upon his breast, saying, God be merciful to me a sinner.

I tell you, this man went down to his house justified rather than the other: for every one that exalteth himself shall be abased; and he that humbleth himself shall be exalted.—Luke xviii, 9-14.

ALL SAINTS.

One feast, of holy days the crest,
I, though no churchman, love to keep,
All—Saints, — the unknown good that rest
In God's still memory folded deep;
The bravely dumb that did their deed,
And scorned to blot it with a name,
Men of the plain heroic breed,
That loved Heaven's silence more than fame.

Such lived not in the past alone,
But thread today the unheeding street,
And stairs to Sin and Famine known.
Sing with the welcome of their feet;
The den they enter grows a shrine,
The grimy sash an oriel burns,
Their cup of water warms like wine,
Their speech is filled from heavenly urns.

About their brows to me appears
An aureole traced in tenderest light,
The rainbow-gleam of smiles through tears
In dying eyes by them made bright,
Of souls that shivered on the edge
Of that chill ford repassed no more,
And in their mercy felt the pledge
And sweetness of the further shore.

—James Russell Lowell.

LAST INSTALLMENT OF

1938 TAXES

Is Now Due and Payable at the Office of

COLLECTOR OF TAXES
133 Simcoe Street

Prompt Payment Requested To Avoid

PENALTY AFTER NOV. 7

Settlement by Cheque is Preferable, being more convenient and an additional safeguard against errors.

Make Cheques Payable to City of Peterborough.

M. E. SHAVER, Treasurer.

Average Oxford Student Does Little Work, Tom Allen Finds

Life in one of the oldest university residences in the world Merton College at Oxford University, was described in a letter received today from Tom Allen, M. A., young Peterborough scholar. Built about 1290 A. D., Merton is Oxford's oldest college, and one of its most heavily endowed.

"It's quite amazing, even to me, to find how little work is done by the average," he wrote. "Of course they depend largely upon their vacations, which are long. We have only three terms of eight weeks each actually in college." But those eight weeks are expensive, for he calculates the cost at about $42 a week.

"It is a real 'gentleman's' existence, which in its ease, comfort and every kind of amenity surpasses all I could have imagined. For instance, my rooms and meals: two rooms, in a part of the building put up about 1290 A. D. The sitting room is large with two gothic windows, high ceiling, large fireplace, easy chairs, large polished table, solid side-board, desk, book cases, and so on. I take breakfast and lunch in my rooms. My scout comes in about 7.30 a.m., lights the fire, takes my shoes for cleaning, wakes me, and busies himself laying my breakfast. I have to do 30 'rollers' that is, sign the roll or go to chapel, at 7.55 a.m. each of the three terms. Rather a nuisance for I usually lie in until the bell starts ringing, then pull on my trousers over pyjamas, put on a coat to cover up the fact I'm not dressed, grab my gown, and dash off to Fellow's Quad, the next quad to mine, to sign up. Then I have to get all undressed for a bath. If I were an earlier riser I'd have the bath first; it would be more convenient."

Life At Oxford Described.

It was a lazy, scholarly life he described, with strolls about ancient college grounds, garbed in the traditional black gown, attendance at one or two lectures, rowing on the river, tea in the Common Room. "Dinner in Hall is a fine affair." It is an old pannelled hall, with stained glass windows, three great long tables and a head table for the dons on a dais at the front. The dons live like lords. It is quite a sight, we undergraduates in our black gowns, and the dons' table with its glittering silver and glass."

Oxford has dozens upon dozens of customs, traditions, and rules that have been passed down through the generations, he wrote, and described two or them. One was "sconsion."

"In Hall, at dinner, if an undergraduate comes in late, or comes in early without getting permission from the head of his table, or speaks more than three words of a foreign language other than Latin, or carries on a long and heavy conversation about politics, science, etc., or mentions a lady's name before the second course, etc., he is liable to be "sconsed" by his equal or by a member senior to him When he is "sconsed" a quart tankard of beer is brought to him. This he either must down without removing his lips or pass it along the table until it is emptied. If he does the former successfully the chap who sconsed him has to pay for the beer and also for another similar quantity which is his gift to the culprit. If he does the latter, the offender has to pay for the beer. He has the right to appeal to the head table, if he thinks he has been unfairly accused, but he must appeal in Latin."

Locked in at 9.15 P.M.

Another custom is "gating."

"We are locked in at 9.15 in the evening, but if we are out before that we may stay out until 11 o'clock. Between 11 and 12, a shilling fine. Being out after 12 is a serious and moral offence. To get in after 9.15 we kick the old door and the porter opens it and takes our names. Merton is the easiest college to climb into—11 different ways, so my friends say, being known. If one is caught, the fine is about £.

"I like the life and the college tremendously. Merton is the oldest college and one of the most interesting architecturally. It has good gardens and good food—the best table in the University, I am told. Since it is one of the wealthiest colleges, comparatively, living is cheaper than in most. It has a huge endowment, owning land in Oxford, slums in London, and so on—a medieval inheritance."

The colleges at Oxford were all prepared for being converted into hospitals in case war had broken out a few weeks ago, he wrote. Students' books and clothes were stored, sand bags and piles of sand are now only gradually being cleared away. Canadian students in London have been issued gas masks but not at Oxford as yet, though residents of the town and the dons all have them.

BETHANY

Mr. and Mrs. Preston Carscadden of Toronto spent the week-end with their mother, Mrs. Ida Carscadden.

Mr. and Mrs. Gordon Hopkins and daughter Helen of Kinmount were Sunday guests of Joseph Haddon.

Mrs. William Sisson spent the week-end the guest of her sisters, Miss Emily Preston and Mrs. Carscadden.

John Nesbitt and Miss Winnie were Sunday guests of Mr. and Mrs. Robert Morton, South Line.

Born—To Mr. and Mrs. Keith Thorndyke, on Saturday—a daughter.

R. Kingsley of Toronto was a Sunday guest of Mr. and Mrs. Lloyd Kennedy.

Deepest Oil Well

CALGARY, Nov. 1—(CP). — Okalta No. 6, deepest oil well in Canada at 10,209 feet, came into production last night and pushed back the western production line of Turner Valley a mile and half.

No production figures are available.

OBITUARY

JEAN KELLAR.

(Examiner Correspondence.)

TWEED, Nov. 1.—The funeral of Jean Kellar, daughter of Mr. and Mrs. Herbert Kellar, took place from the family residence at Crookston on Sunday afternoon, to the United church at White Lake, where service was conducted by the Rev. W. Dell and the Rev. Mr. Winters. The same ministers conducted the service at the graveside in White Lake cemetery.

The bearers were Messrs. A. Beaulieu, C. Mullett, R. Demille, J. McMullen, B. Holland and J. Allen.

MRS. M. J. HENDRICK

(Examiner Correspondence.)

TWEED, Nov .1.—The funeral of Mrs. M. J. Hendrick took place Saturday afternoon, from the residence of her nephew, Col. R. Vanderwater, in Sidney township, and was largely attended. The service was conducted by Rev. Mr. Cook, pastor of the United church, at Foxboro.

The bearers were Messrs. John Frederick, Berson Mitts, Ben Bleecker, Fred Campbell, Burley Hamilton and Lawrence Ketcheson.

ROBERT TOWNSEND.

(Examiner Correspondence.)

TWEED, Nov. 1.—Robert Townsend, son of Mr. and Mrs. Timothy Townsend, who resides in the township of Thurlow, died in the Western Hospital (Toronto) early Monday morning. He had been in failing health for some time. Robert was in his 15th year and when health permitted attended the Prince of Wales school, Thurlow township. Surviving to mourn his loss besides his parents, is one sister, Mary, at home.

The funeral will be held from his late residence on Wednesday afternoon.

ROBERT EDMUND STANTON

(Examiner Correspondence.)

MILLBROOK, Nov. 1.—The community lost a citizen of outstanding integrity, the major portion of whose life had been spent in Millbrook and its immediate vicinity, in the sudden death of Robert E. Stanton, which occurred on Thursday, following a brief illness, in his 81st year.

Mr. Stanton was born at Welcome, and was the younger son of the late James Stanton and Mary Hunt, early settlers who came out from England and after a comparatively short stay north of the community mentioned, removed to the farm homestead on the north gravel road a short distance from Millbrook, where for the remainder of their lives they were well known and highly respected citizens.

Fifty years ago, on June 8, 1888, the marriage took place at the home of the bride's parents, Owen Sound, of Robert E. Stanton and Louise Winterbotham, and the golden anniversary of their wedding day was quietly celebrated this year, while Mr. and Mrs. Stanton were on a visit at the home of their younger son, Frank, who resides in Montreal.

Some years ago Mr. Stanton left the farm homestead and took up store-keeping in Millbrook, later moving to Toronto where from 1921 to 1929 he continued in a business career. Selling out, the return was made to the scene of his earlier years, the H. J. Russell house was purchased, and the home established here ever since. A lifelong Methodist, going with that church into Union, Mr. Stanton was for some time a very faithful and capable superintendent of the Sunday School of the present St. Andrew's Church.

In fraternal circles, he was a member of Millbrook Lodge I.O.O.F. No. 308.

Besides the bereaved widow, the immediate surviving relatives include two sons, Charles E., of Peterborough; and Frank L., of Montreal, the latter having served overseas during the World War; one sister, Mrs. John McKee, of Kansas, and four grandchildren also survive.

The funeral took place on Saturday, at 2.30 p.m., from his late residence, King street; the Rev. A. L. Sisco having charge of the service; a large number of citizens were in attendance, and the floral tributes were many and beautiful. The pallbearers included Messrs. W. F. Fallis, J. A. Brown, Percy Stinson, P. I. Bentley, G. Burnham, and John Skitch of Peterborough. Interment was in the family burial-plot at Gardiner's Cemetery.

ROBERT STONE.

The death occurred on Wednesday, October 19 of Robert Stone, one if the oldest and most widely known residents of Burleigh, in his seventy-fifth year.

Although Mr. Stone had been ailing for a number of years death came as a great shock to his many friends.

He was born in Dummer and took up residence in Burleigh at the age of two with his parents, the late Mr. and Mrs. John Stone. He spent all his life clearing and working the farm to which his parents had brought him.

While in good health Mr. Stone was an active member of Holy Trinity church at Mt. Julian.

A widow and five children are left to mourn his loss. The children are Mrs. Andrew Batten, Mrs. Albert Batten, Mrs. Gordon Perry, all of Peterborough, Susie and John at home. The late Mr. Stone is also survived by one brother, Mr. W. G. Stone of Burleigh; and three sisters, Mrs. Samuel Bryson of Lakefield, Mrs. Frederick Bolton of Burleigh and Mrs. William Patterson, of Peterborough.

Rev. Mr. Moore of Young's Point, conducted the funeral services. Interment was made in Hillside cemetery at Lakefield. Many floral tributes attested the esteem in which the deceased was held.

The pallbearers were Mr. J. H. Sherin, Mr. Wesley Leonard, Mr. Norman Bolton, Mr. Arthur Bolton, Mr. William Tedford and Mr. Cephas Leslie.

Jamaica is shipping over twice as much coffee abroad as a year ago.

Girl Clawed By Polar Bear As She Sketches

Silver, 600-pound polar bear in the Cleveland, Ohio, zoo, is shown afer attendants had rescued 21-year-old Julia Zemnick, INSET, from his claws. The girl had climbed a ledge over the cage to sketch the animal when she fell into the enclosure and was viciously clawed. Some of Miss Zemnick's sketches can be seen in the pool.

Australian Aliens To Be Registered

CANBERRA, Nov. 1.—(CP-Reuters)—Legislation providing for the registration of all aliens in Australia is foreshadowed here by Interior Minister McEwen. It is understood the Commonwealth proposes to use the electoral machinery to apply the registration system.

Mr. McEwen said at the present time it was not possible for the Commonwealth to keep a strict watch on the movements of aliens once they had arrived in Australia. The federal authorities had to rely upon the undertakings given by aliens that they intended to engage in a certain occupation, at a certain place.

Soldiers and priests have been barred from voting in Brazil.

Rawdon Farmer Loses Barn, Stock

(Examiner Correspondence.)

TWEED, Nov. 1.—A frame basement barn situated on the Walter Benedict farm on the boundary line between the townships of Rawdon and Seymour, along with a drive shed, maching shed and hen house were destroyed by fire late Saturday night, the cause of fire being unknown. A valuable horse, twenty-one shoats, a number of hens and all the season's crop with hens, and a quantity of machinery were also destroyed in the blaze. The stock and implements were owned by Charles Smith, who has rented the farm for the last two years and his loss will be considerable as little insurance was carried. The barn is protected against fire and the owner's loss will not be great.

The threshers were at the place on Saturday but a tractor outfit owned by Allen Simpson was used, and it is not believed the fire was caused from this source. The fire broke out about nine o'clock on Saturday night, and noticed by Mr. Smith when flames shot from the upper part of the barn. A large number responded and were responsible for saving the house and garage from the flames.

AUTUMN'S APPEAL

BERLIN—(CP).—The "Art of the Month" exhibit in the Berlin State Museum for October this year was a painting entitled "Autumn" by Francesco del Cossa, Bologna artist, who lived from 1435 to 1477.

Sees Meteor Blast

EMBRO, Ont., Nov. 1.—(CP). — Charles Murray claims to have seen a meteor explode, spreading its fragments in every direction on its earthward journey. Hearing an explosion while working on his farm, he turned toward the west and saw pieces falling. The report was quite loud he said. Embro is in the vicinity of Stratford.

Scarfe's
SURFACE SATISFACTION
Varnishes · Paints
Enamels · Wax
VARN·O·LAC
The New One Coat 4 Hour Enamels
SCARFE & CO. LIMITED
160 Hunter St. West Phone 410

BUEHLER BROTHERS WEDNESDAY
SHOP AT BUEHLER'S FOR QUALITY, SERVICE, PRICES
Extra Choice—Cut From Young Beef
STEAKS
Fresh Cut Tender Well Trimmed
Sirloin - - -
Wing - - -
Round - - -
20c
Loin Veal Chop 25c
BLADE ROAST 15c
POT ROAST
SHOULDER PORK CHOP 18c
BUTT PORK STEAK 20c
PORK LIVER Sausage Meat 2 lbs. 25c
Mincemeat 2 lbs. 25c
Shoulder VEAL CHOP - 15c
PHONE 3680 FREE D ELIVERY 387 GEORGE ST.

Hawks To Prove 1938 Win Was Not A Fluke

CHICAGO, Nov. 1.—(AP).— The world champion Chicago Black Hawks' "Cinderellas of the ice," are determined to keep from skidding from the heights to which they swept in such amazing fashion last winter.

Some fans always will claim the Hawks had nothing less than "black magic" in their sticks last April when they captured the Stanley Cup after finishing sixth in the National Hockey League with only 14 wins and 25 defeats.

This season the Chicagoans are confident they will prove their 1937-38 performance was no fluke—and there is little doubt but they the Hawks will be better. They will show an entirely new line in Russ Blinco, Baldy Northcott and Earl Robinson, acquired from the defunct Montreal Maroons, and are expected to have strength where they once were very weak—on the third forward combination.

Three Tested Veterans.

Manager Bill Stewart's first line will be made up of three tested veterans—Elwin (Doc) Romnes at centre, Paul Thompson at left wing and Mush March at right wing. The second line will be the Blinco-Northcott-Robinson trio, which consistently picked up scoring points for the Marcons.

The jobs are practically "cinched" on the third line—the veteran Johnny Gottselig at left wing and Cully Dahlstrom at centre. Joffre Desilets, obtained in a trade with Montreal Canadiens, may take over the right wing chore but he is being pressed by Roger Jenkins and Jack Shill, both veterans.

The defensive line-ups will be hold-overs from last season. Art Wiebe and the speedy Earl Seibert will work together, with the other duo being Alex Levinsky and Bill McKenzie. Mike Karakas, who had no relief through the regular 37-38 campaign, will have help this year. The Hawks plan to carry Paul Goodman as a spare goal tender.

Veteran Passes

HALIFAX, Nov. 1 (CP).—Thomas Mullalley, one of the originals of the Princess Pats who went overseas with the first Canadian contingent, died in Halifax last night. He was a member of the guard of honor for King Edward VIII at the unveiling of the Canadian war memorial at Vimy Ridge. A veteran of two wars, he entered the army as a bugler boy in the Boer war.

Puzzling Law

DETROIT, Nov. 1 (C.P.).—Michigan employers, baffled by the intricate wage-and-hour law effective last month, are flooding the Labor Commissioner's office here with inquiries, more than 100 requests daily are made for rulings, the law sets up minimum standards of pay and a maximum hours of work, as well as barring children from work.

GILLETTE Blades consistently give *more* and *better* shaves for your money—clean, smooth and comfortable every time! That's because Blue Gillette Blades are precision-made for your Gillette Razor—fit accurately. Their edges are so finely ground and honed they are actually invisible even under the most powerful microscope. Exhaustive factory tests prove the uniform perfection of these durable shaving edges! No other manufacturer has the equipment or facilities for producing such perfect blades. With hot water or cold, Gillette Blades give you smooth, close shaves that last. Here is the blade for you no matter how tough your beard or how tender your skin. Insist on Blue Gillette Blades and get the world's finest shaves—always!

GILLETTE SAFETY RAZOR CO. OF CANADA, LTD.

5 for 25¢ • 10 for 50¢

Blue Gillette Blades
FOR THE WORLD'S FINEST SHAVES

SPORTS -DAY BY DAY-

Digging Up the Local Dirt With the Odd Chuckle or Two

By CEC. PERDUE

BOXING AND RASSLIN' appear in for a bit of a revival locally within the next few weeks. Playfair Brown, well-known boxing dean of Toronto, was in Peterborough the other p.m. to look things over. He plans a couple of pro mitt shows here, the first probably a week from Friday. Brown has no place to stage his shows in Toronto so is trying a bunch around the province, places like Peterborough, Hamilton, St. Catharines, Brantford, St. Thomas and London. Queensbury Wrestling Club of the Queen City will promote a couple of pro grapple cards in this town, too, the first maybe inside of two weeks. And then the local Riverview A.C. will run two or three amachoor shows, the first this Friday e'en in the Brock St. rink. All of which should guarantee plenty of mitt and mat action for the many ring fans in Peterborough.

* * * * * *

A RIGHT interesting pug program is listed for Friday, three outstanding Toronto leather-pushers meeting three good locals. And four other bouts on the card. Two main bouts see Nick Orlando against Scotty McDonald of Toronto and Dutch McIlmoyle meeting Billy Amato of Toronto. In the semi-final, Harry Low swaps punches with Harry Kiel of Toronto. In the prelims, Ken Roy fights Eddy Curtain, Joe Hobbins tackles Bill Joiner, Buddy Redmond and Izzy McIntosh mix it, and Gord Riel tosses fists 'gainst Dan MacGregor. When the boxers get boom-booming up there on the roped-in battleground, fans will see mor efights than at a Beaches-Orfuns' football fray, no fooling!

* * * * * *

New Hockey Team Here

PLANS TO RUN an independent O.H.A. junior "C" club here this winter—apart from the Hockey Club's senior "B" and junior "B" teams—are going right ahead. Bill Clarke, Pete Vitarelli and Jim Guiry, with a few others, are behind it and have received the okay of the Peterborough Hockey Club. With the O.H.A. willing to take the new entry. Club ossifers will be elected in the near future as soon as uniforms have been lined up. Players will be picked from last year's Monarchs and other Junior City Loop squads, and the team which represented this city in juvenile playdowns. A lot of promising material and it is a good move to get 'em playing organized hockey. Should be simple to get a decent "C" grouping, too.

* * * * * *

TWO HUGE CUPS arrived recently from the O.L.A. for the Petes' lacrossers, the LeFortune Trophy for the senior "B" title and the Leveck Cup as a challenge trophy. Also some two dozen classy medals which the Petes have for keeps. Meantime, the City Council will throw the champs a banquet in the near future, and there is a very fair possibility of windbreakers for the boys. Just so the local athletes who travelled thousands of miles in a big interlocking group—not counting the miles they ran on the floors—and took a million bumps and bruises before emerging victorious won't feel they were overlooked. They brought Peterborough their first lacrosse title in half a century. While moseying about in the woods Sunday, we overheard a little birdie say that two of the Petes' better players might play lacrosse in Rochester this winter, and not be with the locals in '39.

* * * * * *

Checking The Casualties

ORFUNS held a chalk talk last p.m. and will swing into heavy practice sessions nightly the rest of the week. Herb Hendrie is expected back in the local lineup against Montreal Nationals here Saturday, and we imagine Don Hendren will be on hand, too. But Mike Loucks is still a question mark. He had the knee attended to in Toronto last Saturday night and the bandage willbe taken off tomorrow. Can't say whether he will play any more this season or not at present, but we should hear in a day or two. Coach Bill Irwin isn't too downhearted about the locals' loss to Balmy Beach, figuring 'twas a case of Orfuns being away off and the Beaches in peak form—with the injuries and breaks ruining the Petes' chances. The squad is ready to give the Nats a man-sized battle here this week-end.

* * * * * *

FRED JACKSON, sports editor of the Toronto Star, wrote last p.m.: "Beaches showed power plus against the Petes and the Pontonites are apparently at the well-known peak. The Orfuns gave ample demonstration of how they pulled a surprise win over an over-confident Sarnia team by extending the eastenders until an injury forced Mike Loucks out of the game." And Ted Reeve wrote in the Telegram: "Peterborough put up a grim display until half-time against Beaches. Then with Loucks and Hendrie out, they fell apart, and Ab Box's passes forward and Coach Bill Irwin's passes sideways brought up the score to the thirties. Friend Irwin has done a good job of coaching with the youthful Petes, but he will have to leave the pitching for somebody else. The attendance of more than 4,000 was surprising. Beaches used to draw less than that to their Dominion finals."

* * * * * *

On The School Gridders

AND WE DON'T BLAME the Scugog scribe one whit for chortling: "The L.C.I. covered themselves with glory when they defeated the champions of the Lakeshore District in Peterborough on Saturday. They clearly out-played their opponents along the line but were unable to cope with the deadly passing of Foster, who filled the air with footballs the latter part of the game. What seemed like a safe lead suddenly took on the aspect of a very small margin when the Petes started heaving the pigskin through the ozone. This boy Foster throws a very deadly pass and the L.C.I. secondary had little or no chance of knocking it down or intercepting it, as it was thrown low and fast into the arms of a P.C.I. receiver." A nice tribute to a boy whose pitching might have given the Petes an O.B.A. win over Stratford, eh?

* * * * * *

A SQUINT at the C.O.B.L. financial statement shows the ball loop didn't make any sugar the past year, just about broke even, and that was a good showing in view of the screwy circs. Main sources of income were $60 in entry fees, certificates at $12.50, playoff receipts of $138.97 and the Petes' $25 protest fee. Also a slight balance from the previous semester. Expenses included O.B.A. entry, certificates, replating cup, O.B.A. delegates, telephone and telegraph, postage, rental of rooms for meetings, umps to protest session, and travelling expenses to various meetings of the three top officers. So the circuit will show a slight balance to start off next spring. Local club hasn't met yet to present the financial report, but the Petes didn't do any too well the past season, either, we believe.

* * * * * *

HITHER AND YAWN: Quite a gang turned out last eve at the first hockey workout in Oshawa; the club will operate senior "A", junior "A" and junior "B" teams....With Coach Tracy Shaw of Toronto in charge....Big Lalonde may return to play with Trenton Fliers this winter....Belleville gridders suffered their fourth straight one-sided loss Sat-day, the Fliers rubbing it in....And Cobourg's Galloping Ghosts did a 20-7 chore on the Kingston rugbyists....P.C.I. open the Lakeshore senior school grid final series in Bowmanville this Friday aft at 2.30; return joust being a week from Sat'day — so the boys can see the Nats-Orfuns' fray this week-end..Church Cage Loop still seeks a couple more juvenile and bantam entries....They're practicing hockey on artificial ice now in the Falls; no wonder local teams, starting late on natural ice, can't cop a title....Stirling tops O.R.F.U. scorers with 23 points; Loucks of the locals has eight and Crowe six....Dance floor will be left in at the Brock for Friday's fistic program, and the place should be warm; Louis Billiards offer a trophy for the most crowd-pleasing local winner that eve....Sarnia scribe says Burns of Montreal deliberately smacked Butler and knocked three teeth haywire in Saturday's struggle....Anybody wanta buy cheap a slightly-used false face and a hair-raising horn? Just the thing to scare bill collectors!

Player Rushes From Bench To Tackle Quarterback On Touchdown Run

CINCINNATI, Nov. 1—(AP).—Remorseful John Barnini of the Providence College football team was as bewildered as anyone else today by his blind leap from the bench to tackle Xavier University's quarterback, Tom Hogan, on a touchdown run.

The Providence centre wandered around the clubhouse afterward as if the world had caved in on him. He made no alibi. He only asked "why did this have to happen to me? All I can say is that I'm awfully sorry."

When the "twelfth man" incident occurred yesterday, Providence had passed 10 yards to a touchdown, but the officials called the ball back because of fighting between Barnini and Irv Slattery, Xavier end. Both were ejected.

On the next play Hogan intercepted a pass and was in the clear at the 45-yard line when he was stopped by Barnini, who forgot he was out of the game.

Officials gave the touchdown to Xavier. The Musketeers then went ahead to win, 33-7, before 12,000 fans.

Bowling Results

The Western Clock Company men shot out a big crop of heavy hitters in 5-pin rolling last night, Mel Starr of their ten team league nailed high three for the evening, 764, Baptie 672, Law 669, Barrie 657, Goodson, Thirnbeck and Vint 646 each, Deannard 642, Watson 645, J. Watson 622, Caccavella 632, Roberts 628 and Duffus 603.

In the DeLaval office group, Perce Johnson topped the men with 688, while Miss P. Lawrence and Miss Daisy James had 491 and 424. Ray Bennett with 642 and "Noggie" Fallon with 634 were the best of the 4 team Post Office gang.

From a two game workout of Quaker girls, the following good singles were turned in: Miss E. McIlmoyle 199, L. Conlin 196, A. Dixon 185 and V. Wood 182.

In Saturday's A. Y. P. A. league among the good scores noticed were 579 (218-201) by Miss Kingsbury; Miss Sims 482 (215); Miss Pilling 447 (21)(Mrs. Dorrill 444, and Miss Brand 401. D. Weir of the men tumbled 716, E. Biddle 629 and Dick Pearson 635.

Three Conachers Been Signed By National League Teams

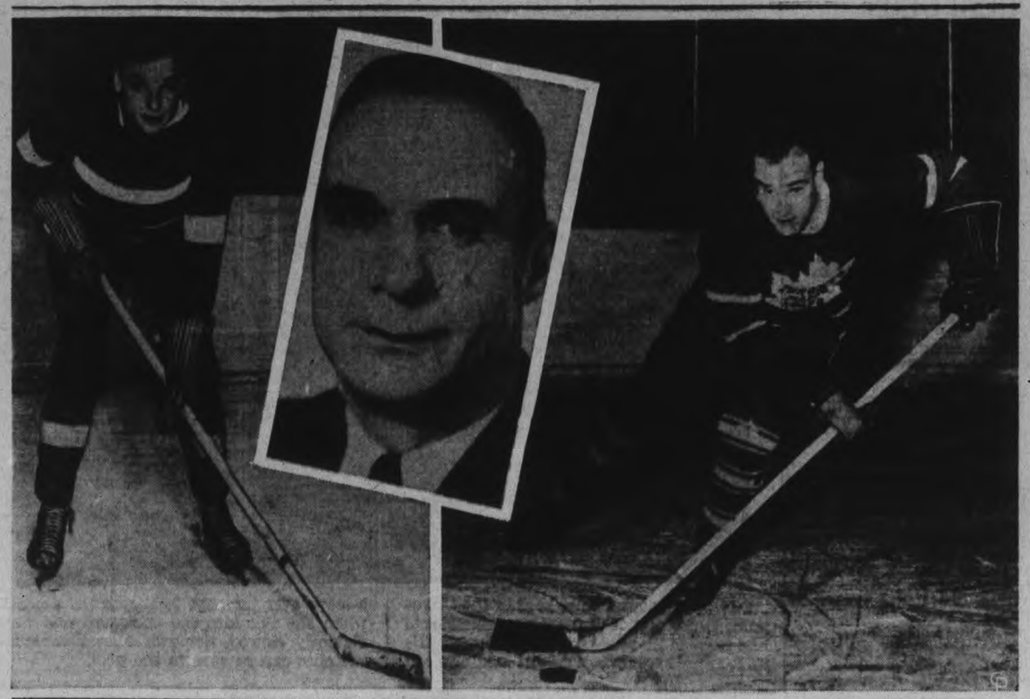

A National Hockey League season without a Conacher in the ranks would not seem the same. Latest of the famous family to hit the big time is Roy Conacher signed by Art Ross for Boston Bruins. Charlie, next oldest, is at the RIGHT as he appeared the last time hockey fans had a look at him, getting under full steam for Toronto Maple Leafs. All eyes are on him this year as he makes a comeback effort with Detroit Red Wings. Lionel and mightiest, now an M. P.P., but formerly Canada's greatest all-round athlete, is in the CENTRE.

Stirling Holds Lead In Rugby Scoring

TORONTO, Nov. 1. — The race for the eastern football scoring championship has settled down to a two-man duel between Sarnia's Hugh (Bummer) Stirling, 1937 champion, and Annis Stukus, the Argonaut quarterback, who has been playing the best football of his career in recent weeks.

Standing of the two remained unchanged after Saturday's play, and the third Canadian Press summary shows the Bummer ahead by a single point—23 to 22. Both scored six points on Saturday, Stirling with a field goal and three singles in a 6-to-6 tie against Montreal Nationals, and Stukus with two field goals in Argos' 15-to-13 loss to Ottawa.

Young Ray Mullins, who booted all Nationals' points, jumped from third place in the Ontario Union to second place behind Stirling, while Ab Box of Balmy Beach held third to himself. Mullins has 16 points, and Box, who kicked four points against Peterborough, 12.

Increasing his lead steadily over the college gridders, Herb Westman ran his total to 17 with three points against Queen's. This gave him a seven-point edge over Western's Ace Hurley, and Cam Grey and Ben Shuken of Toronto tied for second place with 10 points each.

Andy Tommy and Tiny Herman, two of Ottawa's brightest stars against Argos, moved in beside Argo Art West and teammate Stan O'Neil for a second-place tie in the Interprovincial Union by scoring five points each.

	T.	F.G.	S.	C.	Pt
A. Stukus, Argos	1	4	2	3	22
West, Argos	3	0	0	0	15
O'Neil, Ottawa	3	0	0	0	15
Tommy, Ottawa	3	0	0	0	15
Herman, Ottawa	0	2	0	9	15
F. Stukus, Argos	2	0	0	0	10
Daley, Ottawa	2	0	0	0	10
Edwards, Hamilton	2	0	0	0	10
Turnbull, Hamilton	2	0	0	0	10
Elliott, Montreal	1	0	2	0	7
Whitaker, Hamilton	0	1	1	3	7
Thornton, Argos	1	0	0	0	5
Morris, Argos	1	0	0	0	5
Griffin, Ottawa	1	0	0	0	5
Storey, Argos	1	0	0	0	5
Richardson, Ham'ton	1	0	0	0	5
Wadsworth, Ottawa	1	0	0	0	5
Moynahan, Ottawa	1	0	0	0	5
Burke, Ottawa	1	0	0	0	5
Sequin, Ottawa	1	0	0	0	5
Perley, Ottawa	1	0	0	0	5
Sprague, Ottawa	1	0	0	0	5
McCarthy, Ottawa	1	0	0	0	5
Morley, Montreal	0	1	2	0	5
Strachan, Hamilton	0	0	5	0	5
B. Stukus, Argos	0	0	1	3	4
Fraser, Ottawa	0	0	0	3	3
Freeman, Hamilton	0	0	2	0	2
Stevens, Hamilton	0	0	2	0	2
Noseworthy, M'treal	0	0	2	0	2
Leore, Ottawa	0	0	1	1	2
Smith, Hamilton	0	0	1	0	1
Munro, Argos	0	0	1	0	1
Szumlinski, Ham.	0	0	1	0	1
Murmylyk, Ham'ton	0	0	0	1	1
Intercollegiate.					
Westman, McGill	0	0	17	0	17
Hurley, Western	2	0	0	0	10
Shuken, Toronto	2	0	0	0	10
Gray, Toronto	0	1	4	3	10
Thompson, Western	0	0	9	0	9
Hall, McGill	1	0	1	0	6
Stollery, Queen's	0	2	0	0	6
Brown, Queen's	0	0	6	0	6
Telford, McGill	1	0	0	0	5
Hamilton, McGill	1	0	0	0	5
Kenny, McGill	1	0	0	0	5
Scott, Toronto	1	0	0	0	5
Rowland, Toronto	1	0	0	0	5
Turner, Queen's	1	0	0	0	5
Faust, Western	0	0	1	1	2
Keefer, McGill	0	0	0	1	1
Ruschin, McGill	0	0	0	1	1
Anton, McGill	0	0	0	1	1
O. R. F. U.					
Stirling, Sarnia	1	2	11	1	23
Mullins, Montreal	0	4	2	2	16
Box, Beaches	0	1	7	2	12
Sward, Beaches	2	0	1	0	11
Ferraro, Montreal	2	0	0	0	10
Seymour, Beaches	2	0	0	0	10
Reynolds, Beaches	2	0	0	0	10
Loucks, Peterborough	0	2	1	1	8
Crowe, Peterborough	1	0	1	0	6
Burns, Montreal	1	0	1	0	6
Reid, Beaches	1	0	0	0	5
Mocres, Beaches	1	0	0	0	5
Golab, Sarnia	1	0	0	0	5
Burton, Montreal	1	0	0	0	5
Atcheson, Montreal	1	0	0	0	5
Riddell, Montreal	0	0	3	1	4
Gray, Beaches	0	0	1	2	3
Holden, Beaches	0	0	0	1	1

(Note: T—Touchdown, 5 points; FG—Field goal, 3. S—Single, 1. C—Convert, 1.)

Lionel, Charlie And Roy Are National League Institution

By Central Press Canadian

When a National Hockey league season rolls around, as they seem to do every year, fans expect to see the name Conacher in the summaries . . . and in the headlines. For more than a decade the two have been interwoven and if an up-and-coming youngster named Roy Conacher turns out to be half as good as his brothers, the name should be a standout for some time to come.

When Art Ross recently announced that he had signed Roy to a Boston Bruin contract, it made three brothers of the famed family who have made the grade in major league puck-chasing. The names of the others hardly need mention, Charlie, who Jack Adams is counting on to do some heavy bombing for his Detroit Red Wings this winter, and Lionel, now a verbal instead of physical battler, as a member of the Ontario provincial parliament.

Like his brothers before him, young Roy comes from Toronto corner lots and higher calibre amateur hockey, and the Bruin boss hopes to form a new "baby line" out of a sextet composed of him, amateurs Harry Frost, Pat McReavy and Terry Reardon, and Red Hamill and Red Hill, two pros up from the minors.

Lionel Starts It

It was back in the days following the great war that the name that has become such a by-word for sporting prowess first sprang into prominence. Lionel, oldest of the three, carried the torch. Playing lacrosse for Toronto Maitlands, rugby for Argonauts, hockey for Aura Lee, and other sports "on the side," Lionel blazed an unparalleled trail through the Canadian sports picture.

Tales of his deeds have been told and re-told. He was no ordinary performer in any sport . . . he was a standout. He has been acclaimed time and again Canada's greatest all-time, all-round athlete. And that designation could quite easily take in more territory than the Dominion. Nobody has bothered to nominate a second greatest.

Big Connie, oddly enough, entered the National league via the United States, while adding to his education in Pittsburgh, he and other Toronto amateurs signed up with that city's Yellow Jackets in the United States Amateur Hockey league. Aspersions have been cast as to the amateur status of that group, but nobody disputed the team's ability.

Came the 1925-26 hockey season and the all-conquering Yellow Jackets turned pro in a body, entering the N.H.L. as Pittsburgh Pirates. In major company they proved something less than all-conquering, but Connie was just hitting his stride. He had taken up the puck game much later in life than most youngsters, but he made up for lost time.

Pirates Fold, Connie Moves

The Pirates didn't last long in Mr. Calder's loop, and after they folded, Conacher moved to New York Americans; later to Maroons and Chicago Black Hawks, with the latter two teams being the backbone of Stanley cup winners and right-hand man of Tommy Gorman.

While all this was going on, while the Big Train was winding up an amazing athletic career as an all-star of the ice lanes, young brother Charlie was moving rapidly forward. He made quick strides in Toronto amateur ranks and topped off his record as a simon-pure with Marlborough juniors, winners of the Canadian junior championship in 1928-29.

With Marlboroughs, Charlie won a reputation as a hard-skating, fast-shooting right winger, and without further seasoning was signed by Conny Smythe to a Maple Leaf contract. It proved to be one of the best buys canny Conny ever made. Along with Conacher, he signed his partner on left wing, Harvey Jackson, and together they moved up to form with Joe Primeau, the famous "Kid Line," a trio classed with Boucher and the Cook brothers, and Canadiens' famous Joliat-Morenz-Gagnon lines.

For 10 years "Chuck" scintillated at right wing for the Leafs. His sizzling shots, acclaimed the hardest in the league, whizzed past goaltenders with monotonous regularity. He was near the top in the scoring records nearly every year, and twice was top sniper. This in spite of the fact that in many seasons he spent a large part of the time on the sidelines with injuries.

Leaves Game "For Good"

The name Charlie Conacher still spells color and drama to the hockey fans. In the middle of last season he retired from the game on the doctor's advice, seemingly through for good. The strain of going all out through one campaign after another, with the added handicap of having lost a kidney early in his career, began to tell, and the famous name appeared to be on the way out of the National league picture. It was at the end of the previous season that big brother Lionel had deserted the hockey arenas for those of politics.

Another season is almost here and in place of no Conachers we find two! The erstwhile Big Bomber of the Leafs is on the comeback trail with Jack Adams' Detroit Red Wings and more than a few hockey fans will be asking, "How did Conacher do last night?" during the coming campaign. The Chucker is still far from being an old man, and if his health is as sound as it appears to be, and he believes it to be, those Wings will be heard from!

Lionel . . . Charlie . . . and now Roy. The latter, of course, may not even stick in the big time this year. The camps are still full of ambitious youngsters with headline aspirations—many to stick and many to be farmed out. When Art Ross jots down his team for the season, the youngest member of the athletic family may be on the list. If he's not, look for him next year. Maybe Charlie will have to keep the name in the headlines for another year alone. But there's another Conacher on the way up. Somehow the National league wouldn't be the same without that name leading the parade . . . or mighty close to the front!

Gets Her Leg Back

DETROIT, Nov. 1 (C.P.). — Mrs. Sadie Hawkins, 40, had her artificial leg back to-day. Police recovered the leg in a pawnshop. The thieves had pawned it two weeks ago for $15, telling the pawnshop owner it belonged to an aunt who needed the money.

Six-cent Fares

DETROIT, Nov. 1 (C.P.). — Street railway officials forecast to-day a six-cent fare will be established for all Detroit bus and street cars early in the New Year as a result of the earnings effected through substituting buses for street cars. Fares at present are six cents for street cars and 10 cents for most bus trips.

GUARANTEED (Written)
USED CARS
J. J. DUFFUS CO.
24-Hour Service

Better Braking

SARNIA, Ont., Nov. 1—(CP).—After finding that Samuel Hanzus died from injuries when crushed between two steel laden push carts at Dominion Alloy Steel Corporation's plant here, a coroner's jury last night recommended that a more satisfactory method of stopping the trucks be used. Handzus, a leader of the local Czechoslovakian colony, died in hospital Oct. 22 five days after he had been injured. Witnesses said trucks were stopped by sticking a steel pin through the spokes and letting it jam against the fram of the truck.

Lombardi Wins Players' Cup Lee Runner-up

NEW YORK, Nov. 1—(AP).—Award for the most valuable player in the National league in 1938 goes to Ernie Lombardi, an Italian-playing an American game in a German town.

The big Italian who catches for Cincinnati Reds rolled up 229 points in the voting by the Baseball Writers' Association of America. He is the first Cincinnati player ever to win the title.

Lombardi has much to recommend him. He led the league in hitting with .342 and according to his manager, Will McKechnie, had much to do with the success of the Reds' young hurlers this year.

He cannot run fast enough to scare any infielders but he is a big, calm resourceful catcher with an arm like a bullwhip.

Bill Lee, Chicago Cubs' hurler, finished second.

SPORT SPICE

By EDDIE BRIETZ

NEW YORK, Nov. 1—(AP).—Funny how fast the Reds and Ernie Lombardi got together on the '39 salary question, once it became known the schnozzola was named most valuable player . . . He signed yesterday . . . Incidentally, Boston Bees now are the only club which never had a national league most valuable . . . Go get 'em, Casey . . .

Twenty-three of U. of Portland's 35-man football squad are Irish . . . But when the team quartet gets together to sing "When Irish Eyes are Smiling" the off-key noters are Herman Boyd, an Indian; Pinky Leinweber, German; Joe Enzler, Swiss, and Herman Vault, Jewish . . .

The Garcia go to Henry Armstrong's 13th in New York . . . better bring that rabbit's foot, Hennery . . .

Fordham Jimmy Crowley reports on the Pitt situation: When you play those Panthers, it's awful tough being on the defence—and that's where you are most of the time . . .

Knit from fine, pre-shrunk yarns, Watson's Elastic Rib Knit Underwear protects your health during the changeable winter temperatures. The variety of styles and weights available to men and boys, enables you to select a Watson's garment exactly suited to your needs and occupation. All are styled and tailored to assure true comfort. The elastic-knit shapes itself easily, and smoothly, to any movement and position of your body. As a measure of health-protection and underwear comfort this winter, ask for Watson's.

Watson's
Elastic Rib Knit WF338
UNDERWEAR
ALL STYLES FOR MEN AND BOYS

Torn Tendons Slice Metz Chances Of Placing With Leafs, But Jackson Comes To Life

(By The Canadian Press.)

Injury has robbed one of the training period's brightest prospects of any immediate opportunity to catch a National Hockey League position. The experts were giving Don Metz a 50-50 chance of gaining a place with Toronto Maple until this thing had to happen, making it certain he won't be in there when the Leafs open the schedule at home against Boston Thursday.

Don, a brother of the Leafs' Nick Metz, suffered torn tendons last night when Toronto and its Syracuse farm, of the International-American League, mingled for their annual charity game at Toronto. The young wingman, who has been one of the last three amateurs to stay with the club, teamed with his brother and Murphy Chamberlain on an aggressive forward line and with Pete Langelle and George Parsons on another. Now he's been ordered to take a compete rest.

Harvey (Busher) Jackson, offensive disappointment of the Toronto practices at Galt, started to go last night when the time neared to put down the chips for the schedule's start. He scored twice and contributed an assist to lead the Blues to a 5-3 victory over the Whites.

Manager Mervyn (Red) Dutton of New York Americans, expects to have his team back at full strength for the opening against the world champion Black Hawks at Chicago Thursday. Maybe he'll need all hands, too, for the Star-Shirts haven't been able to win a single game in a series of six Wheat League exhibitions with New York Rangers.

Rangers finished out the string with a 4-3 overtime win last night at Winnipeg. Clint Smith scored twice for the winners and it was a big night for the Jacksons as Art, brother of Harvey, got two goals for Americans. Lorne Carr, right wingman, has played in only one of six games but Dutton hopes to have him available at Chicago. Joe Jerwa will be on the defence despite a toe injury.

Rangers Go to Town

Rangers outscored their intra-Manhattan foes 31-13 in sweeping the series, taking the Saskatoon stand by 7-0. Cecil Dillon and Alex Shibicky were the only Ranger casualties of the tour and both played last night.

An old addict at conservative statements, manager Cecil Hart admitted yesterday that Montreal Canadiens "went a little better" in defeating Springfield of the International-American league 7-1 at Shawinigan Falls, Que., Sunday. If the Habitants double that score on Springfield in their exhibition at Quebec tonight, Hart probably will admit they are starting to look good.

Ronnie Hudson, forward who came to Detroit Red Wings in 1935 as one of the season's finds, will be released soon to a minor league club, officials said today. Hudson's trouble has been inability to play consistently clever hockey. Noe yet 26, he still has a chance to get back to the big tent.

Normie Smith, Red Wings' bouncing little goalie, thinks the rule-makers were conspiring against him when they decreed this year that the netminder may not toss the puck among the spectators. The trick was so great a favorite of Smith's he was thinking of trying for a patent on it.

As expected, Chicago Black Hawks will bank on the best of their 1937-38 lineup and four former Montrealers, Joffree Desilets from Canadiens and Baldy Northcott, Earl Robinson and Russ Blinco from the defunct Maroons. They have sent to Providence of the Int-Am three youngsters, Ab Demarco, Harold Besler. Demarco and Jackson are on loan for the season and Besler who led the Pacific Coast league in scoring with Oregon last winter, is subject to immediate recall.

Remember When—

(By The Canadian Press)

George Lott, Jr., of Chicago, co-holder of the United States' indoor and outdoor doubles tennis championships, turned professional four years ago to-day. Member of six U.S. Davis Cup teams, the Chicagoan teamed with Bill Tilden, who joined the money ranks in 1931, on a barnstorming tour.

Jacobs Predicts $100,000 Gate At Fight

By Alan Randal
(Canadian Press Sports Writer.)

NEW YORK, Nov. 1 (C.P.). — All things considered, this Henry Armstrong's quite a fighting man, a fact which might account no little for recent talk of his looking none too good the past few days getting ready to meet Ceferino Garcia tomorrow night in the first defence of his welterweight crown.

It does the gate no harm to have such a battler as the Dusky Hammerer appear a little off form before the call to arms and nobody knows it better than Uncle Michael Straus Jacobs, the man behind the 15-round Garcia-Armstrong fuss.

Promoter Jacobs, meantime, is predicting a gate of $100,000 or thereabouts which means Madison Square Garden won't have much unoccupied space with some 18,000 fans in the pews.

The boys finished their training yesterday and will confine to-day's didoes to lumbering up exercises. Armstrong looked a mite perkier in his last workout than he has for the past two days, as he sharpened his defences against Garcia's much publicized "bolo punch."

With Chalky Wright doing his best to imitate the Garcia weapon —he tossed a high right uppercut with a hooking motion—Armstrong practised rushing in close and slipping under it. Garcia contented himself with exercises.

In some spots Armstrong was the 7 to 5 choice. Elsewhere the odds remained at 6 to 5 and take your choice which was quite a change from the earlier odds which heavily favored the Filipino on the general belief a good big man could beat a good little man even if the little man is champion. Garcia will come in around 147 pounds with Henry at 136.

Hockey Players For Sale

ALLAN SHIELDS

GUS MARKER

DAVE TROTTIER

Much-to-do was made when Montreal Maroons faded from the National Hockey League scene, and most of the players peddled off to the other teams in the circuit. But not all the remnant of the "big red team" found immediate berths with their former foes, and the three presented here are still indulging in practice at Montreal's Forum, awaiting purchasers. Marker can take care of right wing chores in good style, Shields plays defence and is one of the N.H.L.'s ace "bad men," and Trottier is a left winger. Need any hockey players in your home?

Oshawa Teams Hold Workout

OSHAWA, Nov. 1. — Oshawa's three hockey teams had their initial ice workout last night under the supervision of Coach Tracy Shaw, and when the three-hour session was over prospects of Junior "A" and Junior "B" championship contenders appeared very bright. Only 14 candidates were in evidence for the senior squad, and a fair opinion of their ultimate ability could not be formed, as obviously a number of the players were not of senior calibre.

Last night's senior candidates included only two defencemen, Doug Maundrell and Bill Morrison, while Glen Salter, who, it is expected, will again guard the nets, was an absentee. It is believed that "Doc" Rowden and Scotty McAlpine will turn out later in the week for defence duty.

On the forward lines Lex Chisholm, Roy Covert, "Winkie" Smith, Jerry Cooper, Patton and Bill Hastie, all members of last year's team, were present. Of the newcomers, "Doc" Dafoe and Red Krantz of last season's Memorial Cup team, Cliff Maundrell and Regina Tisdale were the most prominent. A number of city industrial players also worked out.

Missing were Jack McEwan, who has left for Montreal, but is expected back; Chief Jamieson, who will play for Holzbaugh Fords, Detroit; and Ab Barnes, who is playing with Quebec Aces this season. Owing to no goal-tending candidate appearing Max McCuaig of the General Motors Hockey League and Les Colvin of Oshawa Juniors filled in.

Shoots House Fly Nine Out Of Ten

What at first sounds like the most prodigious shooting feat of all time, the hitting of a house fly on the wing nine times out of ten, was accomplished at Monte Carlo in 1890 by a German-American dentist, well-known in international shooting circles. The feat was performed with the aid of a special gun and apparatus which the dentist had invented for practising trapshooting indoors. A miniature trap containing a fly was placed on a table at one end of which the marksman took up his stance with his unique gun, an ordinary double-barrelled shot gun except for the diminutive barrels, each one decimetre long with a bore the size of a goose quill. The secret of the trick lay in the pair of magnifying glasses worn by the marksman, which made the released housefly look the size of a partridge at a distance of four or five yards. Hitting the fly at this and lesser ranges was a comparatively simple business according to a writer in The Gazette of that date, who saw the Monte Carlo demonstration of what he called "tir mouche." Several matches were shot, he reported, the inventor hitting nine out of ten flies on several occasions.

Try Them All

During the course of some sixty years of trapshooting, "tir mouche" is about the only variety of sport in which Canadian marksmen have had no experience. They have shot at live bird targets, at glass balls stuffed with feathers and they have mastered all kinds of clay targets and become adept at the newer form of trapshooting called skeet, but they have never tried "tir mouche." The Gazette correspondent spoiled the chances of the diminutive variety being introduced to the Dominion by hinting to an interested Toronto manufacturer, who witnessed the Monte Carlo demonstration, that should the Anti-trap Bill which Parliament was considering at that time become law, the shooting of any living thing released from a trap would be prohibited.

The early history of pigeon shooting in Canada is either buried with its first devotees or remains as a somewhat hazy and localized recollection of anecdotes, colorful personalities and outstanding matches in the heads of octogenarians or as a faded set of press clippings. From such sources the Toronto Gun Club, which was flourishing in 1881 with one hundred and fifty members, appears to have been one of the earliest pigeon shooting clubs in the Dominion. The date is a significant one in the development of trapshooting, for that year clay-pigeons were used for the first time in Upper Canada. Mr. J. L. Rawbone, a member of the Toronto Club, imported a couple of barrels of them from St. Louis to replace the live birds which were being used

At Woodbine

The club's first clay-pigeon shoot was held out at the Woodbine Race Track, where W. McDowell, a leading shot of the time, won high-gun honors. The shoot led to a good deal of controversy as to the advantages of the new target, the majority of members favouring the live bird. McDowell, however, saw possibilities for the new style target and put most of his spare-time energies into winning an acceptance for it. This was not difficult as public opinion was already discouraging the use of live targets, even though most clubs retained the services of a veterinary surgeon. McDowell persevered and in 1883 there was enough interest in the clay-target for the first large-scale shoot to be held. Forty-seven competitors travelled by sleigh to the grounds behind the John Alcott Hotel, which at that time lay several miles outside the city of Toronto, and from then on clay-pigeon shooting became a recognized form of trapshooting. It was some years, however, before the use of live targets died out completely, and for a short time an attempt was made to substitute glass balls stuffed with feathers for the clay-targets.

A perfect rainbow recently span the Medway in England from one church spire tip to another.

Cobourg "Galloping Ghosts" Pace Kingston And Trenton In Intermediate Scramble

TORONTO, Nov. 1.—(CP). —All the scrambling in the Ontario Rugby Football Union is not confined to the Senior series. The Intermediate and Junior teams have a few dog-fights of their own.

With the season half over, Sarnia lead Stratford by two points in the Western Intermediate group. Down East, Cobourg's "Galloping Ghosts" are out in front, just two points ahead of Kingston Garrison and Trenton's Fliers.

In the Junior series, Sarnia, Welland and Queen's University boast undefeated records in their respective groups, but in a fourth group, Woodstock and Toronto Malvern Grads are tied with four points each.

Sarnia held Stratford to a 1-1 tie at Stratford Saturday and prevented the Nationals from going into a first place deadlock. Wallaceburg, the third team in the group, have lost both their games.

In winning three straight, Cobourg have scored 69 points to 18 marked up by their opposition. While Trenton Fliers are tied with Kingston behind the leaders with four points each, the Soldiers have a game in hand. Belleville, the other team in the group, have dropped all four games to date.

The teams finishing first in each group will play-off for the "A" title while the second place teams battle for "B" honors. Dundas, winner of the "A" championship, withdrew from the league this season and Cobourg, the "B" titlists are in a fair way to succeed them.

In the extreme western end of the province Sarnia have beaten Windsor, their only opposition, twice to date and need only one more victory to qualify for the playdowns.

Although tied with Woodstock for the leadership in their group, Toronto Malvern Grads have a better scoring record, marshalling 33 points for the eight scored against them. Woodstocks' record is 23 for and 21 against. Kitchener, the third team, have yet to win a game in three played.

In a well-balanced Niagara Peninsula group, Welland have established themselves as one of the heaviest scoring teams in the minor series. In winning four straight, the Clippers amassed 76 points and yielded only 12. Thorold, with two victories and two defeats, are second and Fort Erie and St. Catharines Bulldogs are tied for third with two points each.

In the Kingston City League, the winner of which qualifies for the O.R.F.U. playdowns, Queens have shown a decided superiority over Royal Military College and Regiopolls College. Tricolor scored 53 points and held their rivals to five, while chalking up three straight victories. R.M.C. are second with one victory and one defeat while Regiopolls have lost all three games.

As in the intermediate series, the group winners meet for the title and the second-place teams play for the "B" championship. Woodstock and Windsor were respective title-winners last year.

Challenger

Three times amateur badminton champion of Canada, Doug Grant, ABOVE, now of Winnipeg, has issued a challenge to Jack Purcell, of Toronto, for his world's professional title. Grant took the dominion crown in 1933 '34 and '36, but has been out of championship competition since winning two years ago. Because of the challenger's recent inactivity, Purcell said he did not think the time was ripe for a match.

Wrestling Last Night

(By The Associated Press)

Atlantic city, N.J.—Hank Barber, 224, New York, pinned Reb Russel, 218, Tennessee (21.21).

CONTEST DISCONTINUED

FREDERICTON—(CP).—The annual New Brunswick egg laying contest, which originated 18 years ago, has been discontinued owing to less interest among poultrymen and changes in regulations of the Canadian National Poultry Records Association.

Fights Last Night

(By The Associated Press)

Chicago.—Tony Zale, 159, Gary, Ind., stopped Jimmy Clark, 158, Buffalo, N.Y. (2).

New York.—Bob Pastor, 194½, New York, stopped George Brackey, 231½, Buffalo, N.Y. (4).

Youngstown, O.—Bill Boyd, 183, Baltimore, stopped Mickey Benson, 183, Boston (4).

Louisville, Ky.—Emil Joseph, 135, Louisville, outpointed Ray Ingram, 134, Louisville (8).

Salt Lake City.—Jack Rainwater, 144, Pendleton, Ore., outpointed Speedy Wallace, 146, Tulsa, Okla. (10).

Olympic Tickets In Great Demand

HELSINGFORS, Finland, Nov. 1.— (CP-Reuters) — Demand for tickets for the Olympic games to be held here in 1940 has been so great that a sell out is anticipated by J. W. Rangall, president of the Olympic organizing committee.

Bookings are being received daily, the majority of them coming from Great Britain, the United States, Sweden and Germany. The price of tickets for the Stadium, where the track and field events will be decided, range from about 30 cents to $4.50. Tickets for the other various events, such as boxing, wrestling, swimming and football will be cheaper, ranging from 25 cents to $1. The actual sale of tickets to foreign buyers will probably begin early next year.

Race Officials Silent On Jockey Ring

TORONTO, Nov. 1 (C.P.). — Reports on an alleged "jockeys' ring" and doping of horses likely will be considered by the incorporated Canadian Racing Associations some time this month, it was learned to-day.

At an association meeting here yesterday, the reports were tables, but no action was taken and no statement regarding probable action was made after the closed session. It is possible the next meeting will be held in a week or more.

A. E. Dyment, the president, will negotiate with a group of men to act as officials at all Ontario race meetings next year. The following likely will be approved at the next meeting: Steward representing the I.C.R.A., W. A. Hewitt; racing secretary, Patrick C. Galliger; clerk of the scales, Johnny Farrell; Patrol judge, William Kelly; starter, Thomas (Nipper) Rowe.

CONCERT
Under the Joint Auspices of
THE ONTARIO MUSIC TEACHERS' ASSOCIATION
and
GEORGE STREET UNITED CHURCH CHOIR
ARTISTS
Dorothy Allan Park—Soprano
Charles Peaker, Mus. Doc. (Tor.) F.R.C.O.—Organist
George Lambert — Baritone
Frank Blachford — Violinist
GEORGE STREET UNITED CHURCH, PETERBOROUGH
Wednesday, Nov. 2, 1938
8.15 P.M. Admission 35c

Regent TO-DAY, WEDNESDAY, THURS., 2.30-7.00-9.00

Special Short Features

RADIO PROGRAMS

The programs listed are as issued by the stations and are subject to change.

Tuesday

(Afternoon EST)

4.45 P.M.
Girl Alone, WBEN
Printers' Pi, CBL
Men and Books, WABC

5.00 P.M.
Music for Fun, WABC
Dick Tracy, WEAF
The Affairs of Anthony, WJZ

5.15 P.M.
Your Family, WEAF
Terry and the Pirates, WJZ
Johnson Family, WOR

5.30 P.M.
Magical Voyage, CBL
Lyrics on Lorraine, CFRB
Don Winslow of the Navy, WJZ

5.45 P.M.
Little Orphan Annie (NBC), WEAF
Jimmy Allen, CBL
Tom Mix Straight Shooters, WJZ
Howie Wing, CFRB

(Evening E.S.T.)

6.00 Evening
Relaxation Time, WEAF
Gray Gordon's Orch., CBL

6.15 P.M.
Howie Wing, WABC
News Bulletin, CBL
Claire Wallace, CFRB

6.30 P.M.
To-day With Bob Trout, WABC
Angler and Hunter, WEAF
Sports, WGR

6.45 P.M.
Enoch Light's Orch., WABC
Lowell Thomas, CBL

7.00 P.M.
Amos 'n' Andy (NBC) CBL
Easy Aces, WJZ

7.15 P.M.
Tracer of Lost Persons, WJZ
Vocal Varieties, WEAF
Screen Scoops, WABC

7.30 P.M.
Harry Thurston, CBL
Helen Menkles, actress, WGR
Do You Believe It? WOR

7.45 P.M.
Personality in History, CBO
Inside of Sports, WOR

8.00 P.M.
Big Town, WABC
Jonny Presents, WEAF
Usifer's Orchestra, WJZ
Green Hornet, drama, WOR

8.30 P.M.
Information, Please, WJZ
For Men Only, WEAF
Morton Gould's Orch., CBL
Al Jolson's Show, WABC

9.00 P.M.
Battle of Sexes, WEAF
Spotlight Parade, CBL
We the People, WABC
True Stories, WJZ
Do You Believe It? WGN

9.30 P.M.
Benny Goodman's Orchestra, WABC
Fibber McGee and Company, CBL
Jamboree (NBC) WJZ
Toronto Symphony, CBL

10.00 P.M.
Variety Program, WEAF
Gene Hershbolt, WJR
True Detective Mysteries, WOR

10.30 P.M.
Hollywood Gossip (CBS), WEAF
Let's Disagree, CFRB
Sombrero, CBL
Ralph Blane, WJZ

10.45 P.M.
Uncle Ezra, WBEN
Armchair Club, CFRB

11.00 P.M.
Eddie LeBarron's Orchestra, WEAF

11.15 P.M.
What Is Art? CBL
Charlie Baum's Orch., CFRB

11.30 P.M.
Ab Lyman's Orch., WEAF
The Minstrel Jamboree, CBL
Glen Miller's Orch., WABC

12 P.M.
Dance Orchestra, WJZ
Count Basie's Orch., WABC
Himber's Orchestra, WEAF

Wednesday

(Morning E.S.T.)

8.30 A.M.
Musical Tete-a-Tete, WEAF
Chapel Choir, WABC

8.45 A.M.
Jack and Loretta Clemens, WJZ
Morning Devotions, CBL

9.00 A.M.
Breakfast Club (NBC) CBL
Richard Maxwell, CFRB
The Band Goes to Town, WEAF

9.15 A.M.
The Family Man, WEAF
Montana Slim, WABC

9.30 A.M.
Get Thin to Music, WOR
Happy Jack, WBEN
Tuning Around, CFR B

9.45 A.M.
Bachelor's Children, WABC
Wife Saver, WEAF
Your Escort, WJZ

10.00 A.M.
Pretty Kitty Kelly (CBS), WGR
Paul Page, WJZ
Mrs. Wiggs, CBL

10.15 A.M.
Jane Arden, WHAM
Myrt and Marge (CBS) WGR
John's Other Wife (NBC), CBL

10.30 A.M.
Hilltop House, WJR
Just Plain Bill (NBC) CBL

10.45 A.M.
Woman in White (NBC), WBEN
Romance of Dan and Sylvia, CFRB

11.00 A.M.
Pappy Cheshire, WABC
Mary Marlin (NBC) WHAM
David Harum (NBC) WBEN

11.15 A.M.
Vic and Sade, WHAM
Cooking School, CFRB
Lorenzo Jones, WBEN

11.30 A.M.
Pepper Young (NBC) WHAM
Big Sister, CFRB

11.45 A.M.
Road of Life, WBEN
Aunt Jennie's Stories, WGR

(Afternoon EST)

12.00 NOON
Alice Coronette, WJZ
The Balladeer, CBL
Dan Harding's Wife, WEAF

12.15 P.M.
The O'Neills, WEAF
Kidoodlers, CBL

12.30 P.M.
Time for Thought, WEAF
Helen Trent (CBS) WJR

12.45 P.M.
Our Gal Sunday, WJR
Dorothy Crandall, WEAF

1.00 P.M.
The Happy Gang, CBL
The Goldbergs, WGR

1.15 P.M.
Concert Masters, CFRB
Let's Talk It Over, WBEN

1.30 P.M.
Road of Life (CBS) WGR
Syncopated Brevities, CBL
Peables Twins, WJZ

1.45 P.M.
Gospel Singer (CBS) WJR
Voice of Experience, WOR
Judy and Lanny, CBL

2.00 P.M.
Betty and Bob (NBC) WBEN
London Calling, CBM

2.15 P.M.
Arnold Grimm's Daughter, WBEN
Kitchen of the Air, CFRB

2.30 P.M.
Waltz Favorites, WJZ
School of the Air, WABC
Valiant Lady, WEAF

2.45 P.M.
Betty Crocker, WEAF
Speaking of Love, WGR

3.00 P.M.
Swingtime Trio, WJZ
Mary Marlin, WBEN
Marriage Licence Romances, WGN

3.15 P.M.
Ma Perkins (NBC) WBEN

3.30 P.M.
Pepper Young (NBC) WBEN
Leon Goldman, CFRB

3.45 P.M.
The Guiding Light (NBC), WBEN
Between Book-ends, WJZ
Lebrun Sisters, WABC

4.00 P.M.
Backstage Wife, WEAF
How to Be Charming, CFRB
At the Music Counter, WABC

4.15 P.M.
Columbia Concert Hall, WABC
Stella Dallas, WBEN
Drama, WLW

4.30 P.M.
Life Can Be Beautiful, WBEN
Vic and Sade, CFRB

Radio Log

CANADIAN CORPORATION

CBL	551	840
CKCL	517	580
CBM		1050
CBO		880

COLUMBIA SYSTEM

WABC	349	860
CFRB	435	690
WJR	400	750
WGR	545	550

MUTUAL SYSTEM

WOR	422	710
WLW	428	700
WGN	416	720

NATIONAL (Blue Network)

WJZ	395	760
WHAM	261	1550

NATIONAL (Red Network)

WEAF	454	660
CRCT	357	840
WBEN	333	900

Peterborough Business Men's Ass'n Present a
MID-NITE FROLIC
at the
Capitol Theatre
11.30 p.m.
Friday, Nov. 4

Over Two Hours of the Grandest Fun, Including
Comics
Cartoons
A Feature
and the
Misses MOULD and BAGBY
In Person
(National Radio Contest Winners)
Morley Plunkett
Master of Ceremonies
Extra! Extra!
More Than
100 Prizes
Valued At Over
$300.00

Your chances of winning are better than 1 in 10. Get your tickets now (only 50c) from your merchant.
Proceeds to be used for an even bigger and better SANTA CLAUS PARADE.

TOMORROW
Daily at 2.30 - 7.00 & 9.00
CAPITOL

Thomas Hogan Of S.S. No. 1 Grafton Is Best Haldimand Speaker

(Examiner Correspondence.)

CENTRETON, Nov. 1.—The public speaking contest of the Haldimand rural schools was held at Centreton United church on Friday night, with a large crowd present. Major Rutherford, V.C., was the chairman. There were 14 speakers and all did remarkably well.

Thomas Hogan, S.S. No. 1, Grafton, won first place on the subject, "Flying the Atlantic," and received the Fraser cup, presented by R. B. Dawson.

Margaret Rutherford, S.S. No. 9 was second and spoke on the subject, "My Summer Vacation" and won the Haldimand cup, presented by Major Rutherford. Alice Nisher won third place and the Institute cup, presented by Mrs. B. Rutherford. Alice spoke on the subject, "When Canada Was Young."

Other subjects chosen were: Jacques Cartier, Transportation in Ontario, My Most Wonderful Dream, and Good Health. Each speaker received a book prize.

During the course of the evening George Seymour led in community singing and S.S. No. 18 gave a quartette, "My Lady Sleeps." S. S. No. 23 contributed a chorus, "Old Jack Frost."

Other speakers present were Rev. W. H. H. Bromwich, Rev. Father Wiley, Grafton, Rev. M. I. Hinton, Castleton, and Mrs. Rutherford and Mrs. Carruthers, Institute representatives, and R. B. Dawson, and the new school inspector, Mr. Martin.

The winner will compete again at Warkworth on November 18.

MORE ABOUT—

Volley Of Shots

(Continued from Page 1)

from the Prince of Wales Rangers. Members of the old Prince of Wales Dragoons were fittingly present, for in his days of active service Col. Miller had been a cavalry man. Veterans of the World War were present to say farewell to one who had also seen battle.

Service Keynoted Life

Service to his King, service to his community, and service to his God, marked the life of the noble old soldier, Rev. Canon J. D. Paterson declared in his address at the service in George Street United church. Rev. M. C. Parr read the scripture lesson and led in prayers. The auditorium was filled to capacity with hundreds of friends and relatives and flowers were piled high about the bier.

"He was an esteemed citizens of this city, a member of many of our fraternal organizations, and a man whom we individually knew as a friend," declared Canon Paterson. He told members of Col. Miller's immediate family that he had left them a great heritage in his name, and in a long life filled to its fullest possible extent. "It is almost incredible that one man should have seen as much as he did, should have done as much as he did, should have served as much as he did." The sense of adventure that so characterized the life he led was the same sense that led pioneers to establish themselves in this country, and was one of the highest qualities a man could have, was his opinion.

"He was an adventurer first but an adventurer who offered to his country the trues and noblest service in that place in which he was best able to serve. Certainly I think the best single keynote in his life lies in the one word, service."

Served His Community

When his days of fighting were over and he laid down his arms, he still found a means of being of service to his community, by his efforts in the city council and the board of education, recounted Canon Paterson. In fraternal organizations—the Kiwanis Club, the Loyal Orange Lodge, and the Independent Order of Foresters—he was prominent, and he was a man strong in fellowship, he said. In his church, too, he served, acting as a Sunday School teacher for many years.

"There are few like him in our midst today. We shall remember him with fondness and respect."

At the conclusion of the service, while the organ played the Dead March in Saul, the entire congregation stood reverently in homage to the veteran of so many years ago.

Honorary pall bearers from military life were: Lt.-Col. A. Stevenson, Lt.-Col. E. B. Clegg, Lt.-Col. W. Gordon Hall, V.D., Lt.-Col. M. H. Park, V.D., Lt-Col H. A. Morrow, Lt.-Col. C. H. Stuart, Lt.-Col. C. H. Ackerman, Lt.-Col. T. D. Johnston, Lt.-Col. G. G. Winterbottom, M.C., D.C.M., Lt.-Col. R. E. Birdsall, Lt.-Col. F. Bradburn, Major T. Hounsell, Major James Turnbull, Major George Melton, Major Alan McNab, Major G. R. Scott, Major H. Mason, Captain Gordon Monkman, M.C., Captain Ralph C. Honey, Captain D. A. Loomis, M.C., and Messrs. E. F. Mason, William Langford, R. L. Davidson, and Graeme Falkner. Lt.Col. J. A. Dewart, M.C., represented the Brigade and Major R. T. E. Hicks-Lyne, M.C., the Prince of Wales Rangers. Included among the honorary pall bearers were six former commanding officer of the 57th Battalion. They were Lt.-Col. A. Stevenson, Lt.-Col. E. B. Clegg, Lt.-Col. F. Bradburn, Lt.-Col. W. Gordon Hall, Lt.Col. M. H. Park, and Lt.-Col. G. G. Winterbottom.

Representing the Independent Order of Foresters were W. F. Green, G. A. Gillespie, and C. H. Huffman. The Loyal Orange Lodge was represented by Bert Lockington, John Edgar, Charles E. Wiley. Pall bearers were Privates Londerville, Carpenter, Trenum, Brooks, Weir, and Stanley.

Objects

When Capt. Angus Walters, of the Bluenose, most famous of fishing schooners, gets married he will be through with sailing...or so the bride-to-be, pretty 22-year-old Mildred Butler, ABOVE, says. She doesn't want Capt. Walters to take his famous craft around Bermuda in a $5,000 challenge race with the Gertrude L. Thebaud, perennial Bluenose rival.

MORE ABOUT—

Had No Interest

(Continued from Page 1)

specific part in negotiations, Mr. Plaxton testified.

No Financial Interest.

To direct questions from Col Ralston, Mr. Plaxton declared he had never at any time had any financial interest in the Inglis organization, never had any promise of any financial advantages nor any hope beyond that of facilitating employment in his riding.

Gordon and Herbert Plaxton, brothers of the member, conducting a law firm in Toronto from which Hugh withdrew when he was elected to Parliament in 1935, were associates of Major Hahn in reorganizing the Inglis plant. Hugh Plaxton said he had not drawn any money from the law firm since his retirement except small amounts on account of work he had performed before his withdrawal. Under examination by Col. Drew, Hugh Plaxton said he had not kept any account books since his retirement from the firm and said his parliamentary duties took so much of his time that his legal business was small.

Col. Drew brought in the name of another member of the Plaxton faimly, C. P. Plaxton, chief counsel in the Department of Justice. He asked Hugh if this brother was with him when he visited Canada House with Major Hahn in November, 1936. The witness said his brother was in London at the time on departmental business, but he could not recall whether or not he was at Canada House at the same time.

On his trip to England with Major Hahn, the witness said he paid his own hotel bills and all expenses, but drew from the Inglis interests a total of $1,250, which was not sufficient to pay his out-of-pocket expenses. He had given his time free because of his interest in getting the plant into operation and because he welcomed the opportunity for a trip abroad.

EAST EMILY

Mrs. T. Z. Webster of Lakefield, spent last week visiting with Mr. and Mrs. H. Magee.

Mr. and Mrs. W. Schilpp of Cleveland spent the week-end at their cottage on Pigeon River.

Mr. and Mrs. K. Bellamy and two grandsons of Lindsay, spent Sunday at the home of Mr. and Mrs. H. Magee.

Mrs. H. S. Fee and son Earle of Toronto, spent the week-end with relatives in this district.

Mr. and Mrs. J. Fontaine and little daughter Anne and the latter's mother, Mrs. Annie Fee of Hamilton, spent the week-end at the home of Mr. and Mrs. Vincent Fee.

CHILDREN'S COUGHS
(due to colds)

Don't let chest colds or croupy coughs go untreated. Rub Children's Mild Strength Musterole No. 2 on child's throat and chest at once. This milder form of regular Musterole penetrates, warms and stimulates local circulation. Floods the bronchial tubes with its soothing, relieving vapors. Musterole brings relief because it's a *"counter-irritant"*—NOT just a salve. Recommended by many doctors and nurses. *Made in Canada*, in three strengths: Regular Strength, Children's (mild), and Extra Strong. All druggists, 40¢ each.

CHILDREN'S MUSTEROLE
BETTER THAN A MUSTARD PLASTER
MILD

HOW'S YOUR STOMACH?

YOU lose vital nerve force if you allow your stomach to distress you. Dr. Pierce's Golden Medical Discovery is a dependable tonic which will increase the appetite, eliminate waste from the intestines, stimulate the digestion, and you thereby gain strength. Mrs. Nellie Winegarden, 467 Main St. W., Hamilton, Ont., said: "Dr. Pierce's Golden Medical Discovery was very beneficial to me. It helps the digestive system, relieves gas on the stomach and acid indigestion. When one has no appetite and feels tired and upset the 'Discovery' is very helpful." Buy now of your near-by druggist.

New size tablets 50 cents, liquid $1.00. Large size, tablets or liquid $1.35.

— 1085 REXALL DRUG STORES IN CANADA 1085 —

Pay the regular price for one article and get another one just like it for only ONE CENT
25c Bottle GARDENIA or SOUTHERN FRANCE PERFUME ... a most delightful odour
2 for 26c

The Original Rexall
FALL 1¢ SALE
ONE CENT SALE
AT THE Rexall DRUG STORE
WINTER 1¢ SALE

Pay the regular price for one article and get another one just like it for only ONE CENT
25c Box BOOTS' IODIZED THROAT TABLETS ... for coughs and sore throats
2 for 26c

Wed., Thurs., Fri., Sat.—Nov. 2, 3, 4, 5

Rexall and Puretest REMEDIES

VITAMIN PRODUCTS

$1.00 box Puretest HALIBUT LIVER OIL CAPSULES Box of 50 — 2 for $1.01
$1.00 bot. Rexall Cod Liver Oil Emulsion — 2 for $1.01
65c bot. Cod Liver Oil Conc. Tablets, 50's — 2 for .66
$1.00 bot. Cod Liver Oil Conc. Tablets, 100's — 2 for $1.01
75c-6 oz. tin Puretest BREWERS' YEAST FLAKES — 2 for .76
$1.00 bot. Brewers' Yeast Tablets, 250's — 2 for $1.01
$1.25 box Vitamin A, B, D and G Capsules, 25's — 2 for $1.26
70c bot. Puretest Yeast and Iron Tablets, 100's — 2 for .80

PURETEST PRODUCTS

PURETEST EPSOM SALT
15c pkg. — 2 for .16
25c pkg. — 2 for .26
15c pkg. Camphorated Chalk — 2 for .16
25c bot. Castor Oil, 4 oz. — 2 for .26
40c bot. Castor Oil, 8 oz. — 2 for .41
20c pkg. Boracic Acid, 4 oz. — 2 for .21
25c Bottle TRIODINE 2½% — 2 for .26
35c bot. Tincture Iodine, 5% — 2 for .36
75c bot. Mineral Oil, Heavy, 16 oz. — 2 for .76
$1.20 bot. Mineral Oil, Heavy, 32 oz. — 2 for $1.21
40c bot. Aromatic Cascara Sagrada — 2 for .41
25c bot. No. 6 Disinfectant, 4 oz. — 2 for .26

OINTMENTS

35c Tin CARBOLIZED ZINC OINTMENT — 2 for .26
25c tube Analgesic Balm — 2 for .26
50c tube Analgesic Balm — 2 for .51
25c tin Boracic Ointment — 2 for .26
35c tube Mustard Ointment — 2 for .36
50c tube Pile Ointment — 2 for .51
50c tin Eczema Ointment — 2 for .51
25c tin Rexall Healing Salve — 2 for .26
25c tin Zinc Ointment — 2 for .26

PILLS and TABLETS

35c bot. of 85 Milk of Magnesia Tablets, Minted — 2 for .36
$1.00 bot. of 250 Milk of Magnesia Tablets, Minted — 2 for $1.01
25c bot. of Saccharin Tablets, ¼, ½ or 1 grain — 2 for .26
25c Box Puretest A.S.A. TABLETS For Pains, Colds and Headaches — 2 for .26
49c bot. Puretest A.S.A. Tablets, 100's — 2 for .50
25c bot. Cascara Tablets, 3 gr., 30's — 2 for .26
25c box Orderlies, 24's — 2 for .26
50c box Orderlies, 60's — 2 for .51
50c box Rexall Dyspepsia Tablets — 2 for .51
25c One Minute Headache Powders (tablet form) 24's — 2 for .26
50c box Rexall Kidney Pills — 2 for .51
25c box Stomach and Liver Tablets — 2 for .26
15c Soda Mint Tablets, 5 gr. 40's, Flask — 2 for .16
25c bot. Soda Mint and Pepsin Tablets, 35's — 2 for .26
50c bot. Carica Bile Tablets, 50's — 2 for .51
75c Bottle - 100 CARICA BILE TABLETS — 2 for .76
25c tin A.P.C. Tablets, 12's — 2 for .26
25c bot. Puretest A.B.S. & C. Tablets, 100's — 2 for .26
1.00 bot. Chlorophyll Comp. Tablets, 120's — 2 for $1.01
25c bot. Toxol Antiseptic, 4 oz. — 2 for .26
50c bot. Toxol Antiseptic, 8 oz. — 2 for .51
25c cake Boots' Dog Soap — 2 for .26

An Added Special! PURETEST COD LIVER OIL 16 oz. size — is sold regularly at $1.00, but owing to increased cost it is sold on this sale at 2 bottles for $1.25 MINT or PLAIN

HOSPITAL NEEDS

$1.50 Major WATER BOTTLE Red, Jade or Blue. Guaranteed — 2 for $1.51
$1.00 Defender HOT WATER BOTTLE — 2 for $1.01
$1.00 Bescon Fountain Syringe — 2 for $1.01
50c Firstaid Quick Acting Plaster — 2 for .51
25c Firstaid Belladonna Plaster — 2 for .26
20c pk. Firstaid Gauze, 1 yd. — 2 for .21
15c pkg. Firstaid GAUZE BANDAGE — 2 for .16
25c Lady Dainty Rubber Gloves — 2 pair for .26
FIRSTAID Z.O. TAPE, Plain or Waterproof
10c Size, 1 in. x 1 yd. — 2 for .11
FIRSTAID Z.O. TAPE, Plain
15c Size, ½ in. x 5 yds. — 2 for .16
25c Size, 1 in. x 5 yds. — 2 for .26
30c Size, ½ in. x 10 yds. — 2 for .31
25c Size, Readymade Bandage, Plain or Mercurochrome — 2 for .26

BABY NEEDS

10c STORK NIPPLES — 2 for .11
10c Stork Baby Feeding Bottle (Cartoned) — 2 for .11
25c Tiny Tot Rubber Baby Pants, Med.-Lge. — 2 for .26
60c Crib Sheeting, 27"x36" with Pink or Blue Frill — 2 for .61

GREETING CARDS

30c box Xmas Cards, 10 Assorted — 2 boxes .31
50c box Xmas Cards 18 Assorted — 2 boxes .51
75c box Xmas Cards, 21 Assorted — 2 boxes .76
$1.00 box Xmas Cards, 12 Assorted — 2 boxes $1.01
15c pkg. of 24 Metal Foil Xmas Seals — 2 for .16

STATIONERY

15c Note Size Cavendish Lawn WRITING PADS Linen Finish 75 sheets — 2 for .16
10c Note Pad, 80 Sheets, Ruled — 2 for .11
25c Letter or Salisbury Size Pads — 2 for .26
35c Lord Baltimore Pads, 50 sheets, Linen Finish — 2 for .36
50c box Correspondence Cards, Deckle Edge — 2 for .51
75c box Correspondence Cards, Gold Edge — 2 for .76
15c pkg. Lord Baltimore Envelopes Linen finish — 2 for .16
10c pkg. LeClaire Linen Finish Envelopes — 2 for .11
10c pkg. Blue Lined Envelopes — 2 for .11
50c box of 50 Cascade Innerlined Envelopes — 2 for .51
50c box Cascade Writing Paper, Linen Finish, 86 sheets — 2 for .51
50c Box DERBY Linen Finish STATIONERY 36 Sheets and 36 Envelopes — 2 for .51
35c box Gardenette Writing Paper, Vellum Finish, Tinted Edge — 2 for .36
35c box Speedwell Writing Paper, Vellum Finish, Plain Edge — 2 for .36
50c Romance Papeterie, Innerlined Envelopes — 2 for .51
75c Fancy Box Writing Paper, 36 sheets, 36 envelopes, Vellum — 2 for .76
75c Fabricoid Box Writing Paper, Vellum — 2 for .76
$1.00 box Fancy Writing Paper, Vellum — 2 for $1.01
15c bot. Old Colony Fountain Pen Ink — 2 for .16
15c bot. Old Colony Mucilage — 2 for .16

Toilet Needs and BEAUTY AIDS

Toilet Waters and Lotions

50c Bottle LORIE EAU de COLOGNE or OLD ENGLISH LAVENDER —they're very refreshing — 2 for .51
50c bot. Gardenia or Lavender Skin Freshener — 2 for .51
59c bot. Lorie Lilac Lotion — 2 for .60
$1.00 bot. Gardenia Skin Freshener — 2 for $1.01
50c bot. Forget-Me-Not Lotion and Skin Freshener — 2 for .51

FACE CREAMS

50c Jar JONTEEL CREAM Cold, Combination or Liquefying Cleansing — 2 for .51
35c bot. Lorie Lemon Cocoa Butter Lotion — 2 for .36
50c Jar Forget-Me-Not Cream, Cold, Vanishing or Liquefying Cleansing — 2 for .51
35c bot. Langlois Cream of Almonds — 2 for .36
50c Bottle GARDENIA LIQUID SKIN SOFTENER — 2 for .51

PERFUMES

25c Purse Vials—Bouvardia, Easter Lily, Forget-Me-Not, Gardenia, Shari and Sweet Pea — 2 for .26
50c Purse Vials—Bouvardia, Easter Lily, Forget-Me-Not, Gardenia, Shari and Sweet Pea — 2 for .51
75c bot. (boxed) Jasmine Perfume, Black and Silver Bottle — 2 for .76

FOR THE TEETH

35c Tin Mi 31 TOOTH POWDER With Sodium Perborate — 2 for .36
25c tin Pearl Tooth Powder — 2 for .26
25c tin Rexall Dental Fix — 2 for .26
50c tin Rexall Dental Fix — 2 for .51
25c Tube KLENZO DENTAL CREME — 2 for .26
40c tube Klenzo Dental Creme — 2 for .41
25c tube Rexall Milk of Magnesia Tooth Paste — 2 for .26
39c tube Rexall Milk of Magnesia Tooth Paste — 2 for .40

FACE POWDERS

$1.00 Box FORGET-ME-NOT (of Southern France) FACE POWDER — 2 for $1.01
50c box Gardenia Face Powder — 2 for .51
25c box Shari Face Powder — 2 for .26
$1.00 box Shari Face Powder — 2 for $1.01
50c JONTEEL "Cold Cream" FACE POWDER Satin-smooth Clings for hours — 2 for .51
$1.50 box Forget-Me-Not (of Southern France) BathPowder — 2 for $1.51
75c box Lorie Rose or Lavender Bath Powder — 2 for .76

TALCUMS

35c Tin LANGLOIS Lavender TALCUM — 2 for .36
35c tin Gardenia Talcum — 2 for .36
35c tin Forget-Me-Not Talcum — 2 for .36
25c tin Lorie Talcum (Carnation-Rose or Lilac) — 2 for .26
25c tin STORK BABY POWDER Soothes Sensitive Skin — 2 for .26
25c tin Gent's After Shave Powder — 2 for .26

FOR MEN WHO SHAVE

40c Tube LAVENDER MENTHOLATED Shaving Cream — 2 for .41
75c Langlois Lavender Shaving Bowl, Glass — 2 for .76
25c Rexall Shaving Stick Refill — 2 for .26
40c Rexall Shaving Stick in Bakelite Container — 2 for .41
35c Tube Rexall SHAVING CREAM Lathers quickly and abundantly. Softens the beard. — 2 for .36
10c Rexall Styptic Pencils — 2 for .11
35c bot. Rexall Shaving Lotion — 2 for .36
50c Bottle GARDENIA AFTER SHAVING LOTION — 2 for .51
$1.00 bot. Gardenia After Shaving Lotion — 2 for $1.01
50c bot. Lorie Gent's After Shaving Lotion — 2 for .51
75c bot. Lavender After Shaving Lotion — 2 for .76

BRUSHES

$1.00 Lather Brushes (cartoned) — 2 for $1.01
25c Hand and Nail, Asst. — 2 for .26
KLENZO TOOTH BRUSHES (Assorted shapes) — 2 for .36
25c Klenzo Tooth Brushes (assorted shapes) — 2 for .26
15c Klenzo Child's Tooth Brushes — 2 for .16
75c Klenzo Hair Brushes (9 Row Black Bristles with Ebony Finish Back) — 2 for .76

AN ADDED SPECIAL! BIG ROUND DELICIOUS CHOCOLATE-COVERED PEPPERMINT PATTIES Special price during this sale 23c pound

SUPER SPECIALS

JASMINE of SOUTHERN FRANCE MEN'S GIFT SET Containing Shaving Cream, Shaving Lotion and Talcum (Neatly Boxed) — Regular $1.20 Value — All For 79c

Don't overlook this offer -- MI 31 DENTAL PASTE Small, MI 31 SHAVING CREAM and a 50c Guaranteed REXALL TOOTH BRUSH (Made in England) — Regular 85c Value — All For 49c

JASMINE of SOUTHERN FRANCE LADIES' GIFT SET Containing Face Powder, Cold Cream and Vanishing Cream (Neatly Boxed) — Regular $2.00 Value — All For 99c

$1.00 bot. Rexall Syrup of Hypophosphites—a fine tonic — 2 for $1.01
$1.00 Bottle REXALL Tasteless EXTRACT of COD LIVER COMP. A great strength and energy builder — 2 for $1.01
75c - 6 oz. Bottle Rexall NERVE TONIC Restores vigor to the depleted nervous system — 2 for .76
$1.50 bot. Rexall Nerve Tonic, 16 oz. — 2 for $1.51

FOR COUGHS and COLDS

50c bot. Rexall BRONCHIAL SYRUP For Chest Colds — 2 for .51
50c bot. Vapure, Inhalant for Colds — 2 for .51
50c jar Rexall Chest Rub, for Chest Colds — 2 for .51
$1.00 bot. Cod Liver Compound with Creosote, 16 oz. — 2 for $1.01
50c tube Cold and Catarrh Jelly with Ephedrine — 2 for .51
25c box Rexall Cold Tablets — 2 for .26
25c box Cold Capsules — 2 for .26
50c bot. REXALL NOSE and THROAT RELIEF With Ephedrine — 2 for .51
25c Boots' Iodised Throat Tablets — 2 for .26
35c Boots' Iodised Throat Tablets — 2 for .36
25c Boots' Meloids — 2 for .26

SUNDRIES

25c Jiffy Men's or Ladies' Dressing Combs — 2 for .26
19c Jiffy Ladies' Dressing Comb Pastel Shades — 2 for .20
19c Jiffy Pocket Comb in Case — 2 for .20
10c Jiffy Bobby Comb — 2 for .11
15c Jiffy Fine Comb — 2 for .16
5c Monogram Lead Pencils — 2 for .06
50c Mechanical Pencils — 2 for .51
10c Wash Cloths — 2 for .11
15c Wash Cloths — 2 for .16
50c Monogram Pipes — 2 for .51
75c Old Colony Pipes — 2 for .76
15c Jonteel Powder Puffs — 2 for .16
English Bone China Cups and Saucers various designs — 2 for $1.01 / 2 for $1.26

EXTRA SAVINGS

While these items may have been sold on special sales below our regular price—yet we are including them on our ONE CENT SALE as they represent EXCEPTIONAL VALUES!

PEPTONA, the tonic that gives you needed iron — 2 for $1.01
RIKER'S QUININE BROMIDE CO. LAXATIVE TABLETS — 2 for 39¢
SYRUP TAR COMP. with COD LIVER EXTRACT, Riker's — 2 for 51¢
BOOTS' REGESAN FRUIT SALINE — 2 for $1.01
REXALLINE, Yellow — 2 for 51¢
ALMOND BLOOM CREAM WITH HONEY — 2 for 51¢
RIKER'S FRENCH BALM, Large — 2 for 51¢
REX-EME, THE NEW GREASELESS SKIN CREAM — 2 for 76¢
KLENZO COCOANUT OIL SHAMPOO — 2 for 51¢
LANGLOIS LAVENDER SHAVING BOWL (wooden) — 2 for $1.01
MI 31 DENTAL PASTE, Large — 2 for 41¢
MILK OF MAGNESIA TOOTH POWDER — 2 for 36¢
"365" LOTIONS (Rhum and Quinine Hair Tonic, Fresh Lilac Lotion, Bay Rum, Eau de Cologne, Fragrant Body Rub or Old English Lavender) 7½ oz. — 2 for 51¢
"365" LOTIONS (Rhum and Quinine Hair Tonic, Fresh Lilac Lotion, Bay Rum, Eau de Cologne, Fragrant Body Rub or Old English Lavender), 16 oz. — 2 for $1.01
KLENZO TOOTH BRUSH with CELLULOID HOLDER — 2 for 51¢
LADY DAINTY CLEANSING TISSUES, 200 sheets — 2 pkgs. for 26¢
PERMEDGE or STAG RAZOR BLADES, Pkg. of 5 — 2 pkgs. for 26¢
4-SQUARE FLOOR WAX or FURNITURE POLISH — 2 for 51¢
VELVO SANITARY PADS, Box of 12 — 2 boxes for 36¢
CASCADE PLAYING CARDS — 2 for 51¢
OLD COLONY PLAYING CARDS (Fancy Backs) — 2 for 76¢
FIRSTAID ABSORBENT GAUZE, 5 yards — 2 for 61¢
SUPERIOR ABSORBENT COTTON, 2 oz. pkg. — 2 for 21¢
FIRSTAID THERMAL WOOL—Relieves aches and pains — 2 for 51¢
250,000 CHOCOLATE SYRUP — 12 oz. tin 21¢
BALLARDVALE CHOCOLATE SAUCE — 12 oz. tin 21¢
VITA-FULL—a powdered health drink — 1 lb. tin 39¢

CANDY SPECIALS

Trulygood Chocolate Peanut Clusters — 26¢ lb. Box
Trulygood Vanilla Butterscotch, Dark — 24¢ lb. Box
Trulygood Cocoanut Snowballs — 28¢ lb. Box
Cello Sweets (Butter Rolls, Juicy Fruits or Kool Mints) — 26¢ lb.
HONEY HUMBUGS; HOREHOUND and HONEY LEAVES or JUMBO ENGLISH HUMBUGS — 19¢ lb.
TRULYGOOD WALNUT TOPS — 29¢ lb. Box
Trulygood Wrapped Caramels, Assorted — 26¢ lb.
Wrapped Chews (Butterscotch, Vanilla Marrowbone or Salt Water Taffy) — 27¢ lb.
Nottingham Toffee (Rum and Butter flavor) — 32¢ lb.
Assorted Fruit Drops or Glacial Mints — 19¢ lb.
Orchard Fruits — 33¢ lb.

McDermid & Jury TEL. 102
Elliott's Drug Store TEL. 15
Payne's Drug Store TEL. 146

75c bot. (boxed) Jasmine, Gardenia or Forget-Me-Not Perfume — 2 for .76
$1.25 bot. (boxed) Jasmine, Gardenia, or Forget-Me-Not Perfume — 2 for $1.26
25c Size Gardenia or Forget-Me-Not Powder Perfume Bags — 2 for .26

FOR THE HAIR

25c bot. Riker's Emulsified Cocoanut Oil Shampoo — 2 for .26
50c Bottle Rexall "93" HAIR TONIC For dandruff and falling hair. — 2 for .51
$1.00 bot. Rexall "93" Hair Tonic — 2 for $1.01
35c bot. Forget-Me-Not Liquid Brilliantine — 2 for .36
35c Lorie Hair Fix, Liquid — 2 for .36
35c bot. Langlois Lavender Wave Set — 2 for .36
50c bot. Lorie Quinine Hair Tonic — 2 for .51
50c Langlois Lavender Petroleum Hair Rub — 2 for .51
35c Lorie Brilliantine Liquid — 2 for .36
35c tin LANGLOIS LAVENDER BRILLIANTINE Solidified — 2 for .36
50c Gardenia of Southern France Rouge — 2 for .51
25c Gardenia Lipsticks — 2 for .26
50c Forget-Me-Not Lipsticks — 2 for .51
25c Gardenia Eyebrow Pencils — 2 for .26
35c tin Daintee Deodorant Powder — 2 for .36
35c jar "Nice" Deodorant Cream — 2 for .36

SOAPS

40c Cake JASMINE or GARDENIA MAMMOTH BATH SOAP — 2 for .61
15c cake Jasmine, Gardenia, Jonteel or Forget-Me-Not Soap — 2 for .16
25c cake Klenzo Tar Shampoo Soap — 2 for .26
25c Firstaid Germicidal Soap — 2 for .26
$1.00 box of 4 cakes, Soaps of Southern France — 2 for $1.01
$1.00 box of 12 cakes Mardi-Gras Soap — 2 for $1.01
50c box of Jasmine, Gardenia or Forget-Me-Not Soap (2 cakes in a box) — 2 boxes .51
10c cake SOAP Scotch Oatmeal, Old Fashioned Buttermilk, Tonol Antiseptic, or Tiny Tot — 2 for .11

4,000 Pheasants Shot

PELEE ISLAND.—Four thousand pheasants fell before 1,300 hunters during the four days of hunting here this year, game officials said today. Gunners had difficulty during both shoots at getting close enough to the birds because of the heavy growth.

The Peterborough Examiner

PETERBOROUGH, ONTARIO, CANADA, TUESDAY, NOVEMBER 1, 1938

Dear Jumps On Car

LINDSAY.—When a large deer hitch-hiked a ride on Walter Breaws' car last night, it ended fatally—for the deer. The Kinmount man was returning to his home when a deer jumped from the side of the road and landed on the fender and hood of his car, suffering a broken back.

John S. Adair Dies Suddenly During Night

The sudden death of John S. Adair, popular young Peterborough osteopath, at his home at 521 Homewood avenue last night, shocked the entire city to-day.

Practically a life-long resident of this city, the 31-year-old man had been in practice here since 1932, after graduation from the College of Osteopathy in Chicago. His office is located in the Sun Life Building at the corner of Hunter and Water streets.

He went to his home last night in seemingly good health and started to work at minor alterations. He and his mother, Mrs. A. P. Adair, had recently moved from the upstairs apartment of their home to the lower apartment, and he was remodelling parts of it in his spare time. About 11 o'clock he complained of a pain in his chest and said he was going to lie down for awhile.

He undressed and went to bed and some time later his mother heard him call out. She went to his room and he was dead.

He was the son of Mrs. A. P. Adair, with whom he made his home, and the late C. B. Adair. Born in Collingwood, he came to this city when he was only a year old. Besides his mother, one brother, Ralph Adair, B.Sc., a mining engineer in British Columbia, survives.

Popular Young Man.

A thoroughly popular young man, he was active in many phases of this city's life. He was a charter member of the Lion's club and from his earliest years had been associated with the Y.M.C.A. A member of George Street United church, he taught Sunday school there for some time.

"Jack Adair was one of the most conscientious members of our club and a close friend to all of us," said Fred Cripps, president of the Lion's club. "We will feel his loss more deeply than I can say. In all our enterprises he was a man to be counted upon to do more than his share of the work, and do it eagerly and efficiently."

G. H. Roper, general secertary of the Y.M.C.A., was shocked to hear of Mr. Adair's death. "He was practically a life-long member of the Y.M.C.A., and was active in many of its branches," he said. "He took a keen interest in the Friday Night Supper club for many years, and was for some time vice-chairman of that organization. His death is a great shock to me personally and the Y.M.C.A. will miss him."

Quiet and Unassuming.

"It was with a deep sense of regret that I learned of the sudden passing of a real friend, Dr. Jack Adair," said his pastor, Rev. M. C. Parr. "I not hnly had come in contact with him as a member of George Street church but in a more direct way when he became president of a young adult organization known as the Second Quarter Club. He was one of many others who was trying to interest those between the ages of 25 and 50 years in the work of the church.

"Jack was quiet and very unassuming, one would say rather deep. He loved a good book and in an address given on comparative religion to the Second Quarter club during the last year he indicated that he had read widely and a great variety of the better books.

"He was interested in boys' work and for some time taught in the George Street Sunday school. Talking with him, one was impressed with his many interests and the high ideals which characterized his living."

The remains will rest at the Comstock Funeral Home until eleven o'clock on Wednesday morning when they will be taken to George Street United Church with the funeral service being held at two o'clock.

Pioneer Cavan Farmer Dies

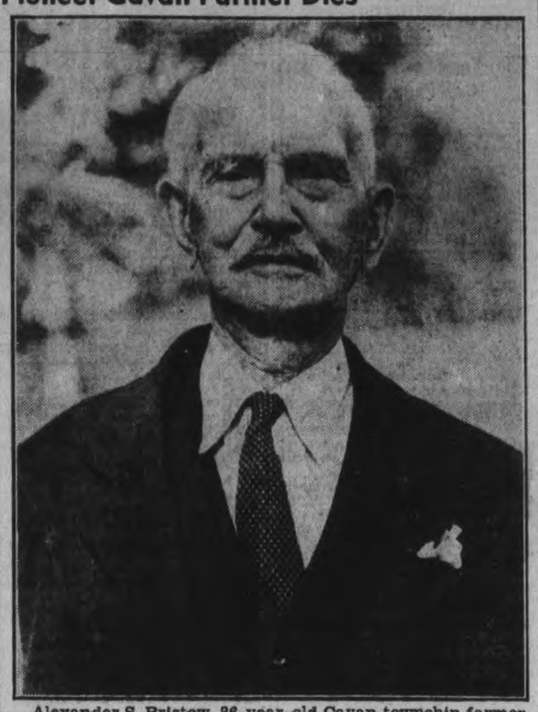

Alexander S. Bristow, 86-year-old Cavan township farmer, who died in Peterborough this morning. A vigorous man for his age, he could recall that in the days of his youth he had used the flail and the cradle in threshing. For the past ten years he lived in Peterborough, was a familiar figure downtown, where he walked to keep fit.

Main Street Topics

Jabs and Jottings as Picked Up By Examiner Reporters.

BANK CLEARINGS.

Peterborough's bank clearings for the month of October reached a total of $2,737,000, it is stated officially to-day.

LEAKY PIPES

Repairing the water main in front of the Canton Cafe on George street is getting to be a habit. Today workmen were busily engaged digging down through pavement and earth to locate a leak, and passersby recall that this was done a little over a month ago, and also once before within a one year period.

LOWEST BIRTH RATE

Vital statistics for the month of October reveal that the number of births for the month was 47 and the lowest for any month so far in 1938. There were 35 deaths, the same number as October a year ago, and 25 couples took their marriage vows. This was an increase of four over October in 1937 and shows that 1938 will come close to establishing a record for the number of marriages.

AN EXPLANATION.

The omission of a couple of words in a police court report Monday might make it appear that a blow had been struck by the complainant Wilson Webb, whereas the police court proceedings showed that the only striking had been done by the accused, George Hutchinson. Incidentally it should be stated that this George Hutchinson is not the George Hutchinson of Cassan and Hutchinson.

OFFICER IN CHARGE.

Announcement that Lieut-Colonel J. A. Dewart, M.C., has relinquished the appointment as officer in charge of the Armoury here, with effect from to-day, was made in district orders by Major-General C. F. Constantine, D.S.O., in command of Military District No. 3. His post has been taken over by Major R. T. E. Hicks-Lyne, M.C. The change does not bring with it any change in the command of the Prince of Wales Rangers.

CREEKS FROZEN.

Lakefield residents report that water in pails outside and creeks near the village had a thin layer of ice this morning, the first so far this year, and a warning to motorists to watch their radiators. Fog was dense on all highways leading to the city this morning and traffic was slowed down considerably. Even in the city the blanket of fog was heavy and motorists travelled slowly with headlights burning.

"GOBOLINS" WERE GOOD

Disappointment touched lightly the little "gob-o-lins" Monday night. Several citizens mentioned today that after their supplies of candy and apples had been passed out, and other children arrived later to be greeted with "all gone," invariably their answer was "thanks just the same" or "okay," and expressions regretting that at some houses they weren't early birds. This disposition applied particularly to the children of from four to eight years.

TAG DAY RECEIPTS

With some pledges still unredeemed, the Children's Aid Society Tag Day receipts and subscriptions have reached a total of $1263, Miss Rachel Young, superintendent of the local branch states. This is a gratifying increase over last year's total of $901.

JUDGMENT RESERVED

Magistrate Langley had reserved judgment in a charge against Arnold Nussey, 82 McDonnel street, of illegally possessing liquor, until this morning but as Nussey's lawyer, H. R. Rose, of Toronto was unable to be present today, delivering of judgment was postponed until next Monday.

LAWYER ABSENT

Because her lawyer H. R. Rose of Toronto could not come to Peterborough today, two charges against Mrs. Max Vincent of illegally selling liquor and illegally keeping liquor for sale were adjourned until next Monday at her request. Crown Attorney McElderry explained that Mr. Rose had telephoned from Toronto explaining his position.

CUSTOMS TOTALS DOWN

October receipts at the Customs House took a dive this month and the total of $185,606.74 is $57,480.14 less than a year ago for the same month. September of 1938 showed a total of $197,742.73, almost $12,000 more. The total was made up of: Import duty, $78,493.97; excise tax, $107,003.77 and sundry collections, $109.00.

FENCES TOPPLED

Fences in the city took a beating last night as roving youths vented their energy on wooden picket fences and other objects that could be moved. Dr. Thomas Johnston, Humane Society Inspector reports that his fence kissed the ground after a terrific battering from a passing gang. At the foot of Sheridan street another fence in front of Charley Holland's home also collapsed from gentle pushing of several husky boys.

Kinsmen Carnival Held At Gardens

A gay throng crowded the Brock Street Summer Gardens last night for the annual Hallowe'en Frolic of the Kinsmen Club but officials estimated the total was not more than half of last year's crowd.

Fully 98 per cent of those attending were from the city and the six major prizes went to city people. Mrs. Hy Woods took first prize for the best fancy costume and Miss Margaret Breckenridge was second. Bob Paris and Jack Watson won the awards for gent's fancy costumes. In the comic section, Harry Yeates and John Laidley were placed in that order. Prizes this year were cash.

Gerry Wooll's orchestra provided the music and the dance floor was well patronized, but the games between the main entrance and the dance did not get much attention. Jim Wherry, Walker Jones, George Nicholls and Miss Muriel Hooten were the judges, and Kinsmen who headed committees for the affair were Don Scott, Alex Sollitt, Ken Smylie, Mac MacDonald, Howard Shimer, Ed Riley and Dave Hubbert.

The money raised by the Kinsmen Club at the annual frolic is used to finance eye clinic work among school children and other underprivileged children whose parents are unable to pay for proper eye treatment.

India is just recovering from its scare over the crisis in Europe.

Victim Of An Auto

OTTAWA, Nov. 1—(CP).—Fatally injured when struck by an automobile in downtown Ottawa late last night, John Stewart, 67, of the Canadian Legion shelter, died as he was being admitted to hospital. Alleged driver of the car was Robert Denison of Ottawa.

YOU NEVER KNOW

When a cold snap will put a strangle hold on your motor—so be prepared. Fill your car with anti-freeze — change to winter oil and grease now, at

Foley & Wilson

NASH SALES AND SERVICE

Cor. Reid and McDonnel

Phone 2027

WARNING!

Peterborough Orfuns Rugby Club notifies manufacturers, merchants and others that anyone approaching them for funds in the name of the Rugby Club does so without authority. The club is not seeking donations and is not authorizing anyone to do so.

Imperial Army Veteran Receives Medals After Waiting 20 Years

FOR TWENTY YEARS J. W. Morris, 223 George street, formerly a private in the 3rd Battalion, Royal Welsh Fusiliers, an Imperial unit has been waiting for the War Office to send him, his service medals, the British War Medal and the Victory Medal.

Percy King, secretary of the Peterborough Branch of the British Imperial Comrades Association has made repeated efforts to obtain the medals, which are prized by the majority of the soldiers, and this morning they arrived from the Under Secretary of State, War Office London. Mr. King intends to hand the medals over to Mrs. Morris today, as her husband is at present confined to a hospital.

Alex S. Bristow Dies At Home On Burnham Street

The death of Alexander S. Bristow, for more than half a century a farmer in Cavan township, occurred at the home of his daughter, Mrs. Mabel Winslow, at 318 Burnham street, this morning. He was in his 86th year.

Born in Surrey, England, he was a son of the late Thomas Bristow and Elizabeth Lucas. He came to Canada as a young man 66 years ago, settling in Cavan on the 4th Line. He married Anna Lang, who predeceased him 13 years ago. To them were born thirteen children nine of whom are still living. They are as follows: seven daughters, Mrs. George Todd of Toronto, Mrs. Wesley McMahon of Burchill, Saskatchewan, Mrs. Ed. Boyler of Peterborough, Mrs. Harry Blue of North Bay, Mrs. Mabel Winslow of Peterborough, Mrs. Norman Dunbar of Peterborough, and Mrs. Lewis Lebarr, Jr., of Peterborough; and two sons, William H. Bristow of Cavan and Leslie M. Bristow of Peterborough.

Took Walk Every Day

For the past ten years except for short periods, Mr. Bristow has lived with his daughter, Mrs. Winslow. He kept fit by walking and almost every day he crossed Hunter street bridge to the business section and back home. An inveterate reader, he kept abreast of the times by reading the daily newspaper thoroughly, without even use of glasses. He took great pleasure in the radio.

A firm believer in farm life, he thought that despite the fact many farmers are going to the cities, he could still have earned a living on a good piece of land if he had been young again. The great advance in farm implement quality made farming now an easy task as compared with the handicaps that existed half a century ago, he once said.

Mr. Bristow was a member of the Salvation Army.

His funeral will be held on Thursday afternoon at 2 o'clock from the residence of his daughter, Mrs. Mabel Winslow, 318 Burnham street, Major Neil Warrander of the Salvation Army officiating. Interment will be at St. Paul's Anglican Church Cemetery, Cavan.

Asks Magistrate To Name Lawyer

Arraigned for the third time in police court this morning on a serious charge involving a female member of his own family, Pierce Nicholson was still not ready this morning to go ahead with his trial.

"I haven't been able to get a lawyer," he told Magistrate Langley "and I want to apply to the court for one."

"The court has no power to provide a lawyer for you," the magistrate informed him.

"I was told to ask the crown for one," replied Nicholson.

"The crown has no money to engage counsel for you," Magistrate Langley stated.

Finally Nicholson who has not yet been asked to plead on the charge elected to be tried by judge and jury and a remand was ordered until Tuesday, November 8, when the magistrate intimated the preliminary hearing must go on.

Girl Is Showing Definite Signs Of Recovering

Myrtle Irwin, 19-year-old Emily Township girl who was shot in the neck with a .22 rifle by her estranged sweetheart on Sunday night, was reported this morning to have had a good night, and to be showing definite signs of recovery.

The bullet which was fired through the kitchen window of the girl's farm home two miles north of Fowler's Corners, struck the girl behind the left ear, between the mastoid bone and the point of the jaw.

Dr. Earle of Omemee, after examining the injury by x-ray on Monday decided it would be the wiser plan to leave the small leaden pellet in the girl's neck. "It would do more harm extracting it, than the bullet itself made going in," he said.

Leonard Bacon, 24-year-old Ops Township farm hand and native of Lindsay, who is alleged to have fired the shot, later committed suicide at the home of his sister in Lindsay, by placing the barrel of the .22 rifle in his mouth and pulling the trigger. He died instantly before Constable Reeves, who was knocking at the front door of the house, could reach him.

The story as related by the girl's parents was that Myrtle Irwin and Bacon had gone together for two years until last July 12 when they had a quarrel and separated. They had not seen each other since that time. Bacon evidently still loved the girl and brooded over the separation until Sunday night when he apparently decided to end it all. Myrtle was sitting with her parents, Mr. and Mrs. Andrew Irwin and six sisters and brothers in the kitchen of the farmhouse when the glass was splintered by a .22 bullet, and Myrtle fell to the floor wounded.

Rumors are rampant in the district to-day, and one in particular indicates the young couple quarrelled because of a story told by a woman in the district. This tale is said to be substantiated by a note found on Bacon after his death.

Second Offender Is Given Month

Pleading guilty as a second offender under the Liquor Control Act, William Saunders, 27, a Sault Ste. Marie Indian, was sentenced by Magistrate O. A. Langley, K.C. in police court this morning to a fine of $50 and $3 or a month in jail. He intimated that he would take the latter.

Saunders was convicted here exactly nine months ago, on February 1, of being drunk and admitted the fact so that he had to be treated as a second offender.

On another charge of assaulting two men who had been in the police station during last night as lodgers Saunders also pleaded guilty and was sentenced to 10 days in jail, the sentence to commence at the end of the month imposed on the other case.

Chief Constable Newhall told the Magistrate that Saunders had been creating a disturbance on Water street and after being arrested had caused trouble in the cells by assaulting the two lodgers.

"I don't remember anything about that," Saunders stated before sentence was passed on him.

Transients Blamed For Fire In Barn

Possibility that transients had set fire to a barn at 515 Parnell street, early this morning, was suggested by Fire Chief George Gimblett. The barn, owned by Carmen Asta, and located at the rear of his house, was burned to the ground.

The call came into the Fire Department at 6.16 o'clock this morning and when fire fighters arrived on the scene they found it to be a mass of flames and they were unable to do other than check its spread. The barn had been empty and the door wide open, so that transients might have gained access easily, Chief Gimblett said. He estimated the loss at about $75.

Woman Recalls Passing Mexican Money After Reading News Item In Examiner

A news item in Monday's Examiner brought joy and some profit to one main street store this morning and loss and grief to another. In its effect it was an advertisement, although it appeared in the Main Street column, and its brightest reflection was the honesty of some persons as contrasted with the dishonesty of others. The nugget of news related that a George street fruit store had taken in a Mexican five dollar bill in the rush of business Saturday night, for a small purchase, and received only twenty cents for it at the bank Monday morning.

A clerk in Northam's bakery reading the item concluded that the almost worthless Mexican bill must have been the one with which she had made a purchase at the fruit store Saturday night. She had been asked to do so by the proprietor, and simply took the bill out of the register without scrutinizing it, although she remembered that it wasn't of Canadian currency. But, they handle American money and sometimes French bills, and at the time it escaped suspicion. The little transaction was entirely innocent because the bill had been taken at Northam's for the purchase of some of their cakes.

Mrs. Northam decided imemdiately on reading the item that there was nothing else she could do but send the young clerk back to the fruit store this morning with a Canadian five dollar bill, And the ultimate result was that Northam's were the victims of the original deal instead of the fruit store, and somebody has five dollars that were simply stolen if the worthlessness of the bill was known to them when they bought goods at the bakery.

To Appear At Midnite Frolic

Eula Mauld (LEFT) and Sylvia Bagby (RIGHT). Winners of National Radio Contest to represent Canada at Hollywood in November. A Song and Dance Team who are coming to Mid-Nite Frolic at the Capitol Friday night under the Auspices of Peterborough Business Men's Association.

Hallowe'en Pranksters Build Barricade Across Highway

Although fifty-three calls were received by the police department between 7 o'clock and midnight Monday night, the majority of them complaining about undue activity on the part of Hallowe'en revellers, the celebration passed without a great deal of property damage reported and there were no arrests.

The nearest thing to it was when two boys were brought into the police station early in the evening because it was alleged they had started to roll garbage cans down an East City street. The youngsters were turned loose again at 10 o'clock.

All the city police were on duty, reinforced by the provincial traffic officers, and a number of specials and while they were busy investigating complaints in all parts of the city most of these proved to be not serious in nature.

The most dangerous prank was removing a couple of manhole covers, leaving an accident hazard. On Highway No. 7A near Monaghan Road a barricade was built across the road composed of corn stooks which had to be removed by the police and at another point a number of large stones had been placed on the highway. Fences here and there were torn down and wooden steps moved from their usual position while the city's tourist sign at George and Lansdowne streets was pushed over. Revellers took a boat trailer from the rear of the Johnston store at McDonnel and George street and the owner afterward located it on top of the hill on Park Hill Road.

This Was a New One

On Charlotte street a number of youngsters pulled a new one by stretching a strip of wallpaper across the road. Some motorists plowed right through but occasionally a cautious driver slammed on his brakes and pulled his machine to a halt and then the plotters had their laugh.

Citizens who put their garbage cans and ash receptacles out Monday night paid for their lack of thought by having the contaners pushed over and their contents scattered.

It looked as if every child in Peterborough was out in Hallowe'en masquerade engaged in the profitable game of "Shell-out" for houses in all parts of the city were repeatedly visited by the young folk who took toll in the form of candy and apples.

The beverage rooms apparently did better than average business and the dance spots were crowded with revellers. Costumed folk wandered around the down town streets until an early hour this morning and there was plenty of noise and occasionally some music but very little damage done.

Lakefield Lodge Officers Installed

Officers for the year of Lakefield Lodge 358 I.O.O.F. were installed Monday night in the club rooms by a team from Peterborough headed by Alex N. Sage, D.D.G.M. and following the regular work of installation a pleasant social evening was enjoyed.

The officers installed are as follows:

J.P.G., H. McCracken; N.G., E. Simpson; V.G., W. W. Leonard; R.S. F. J. Burgess; P.S., N. A. Moore; treasurer, G. H. Spence; warden, P. Frankish; con., D. Charlton; chap., H. Clark; O.G., B. Davis; I.G., C. Lee; R. S. N. G., W. Murduff; R. S. N. G., P. Darling; R. S. V. G., G. Parson; L.S.V.G., E. Butler; R.S.S., R. Murduff; L.S.S., B. Kidd

Installing team, Alex N. Sage, D.D.G.M., assisted by Wm. J. Constable, M. Boorman, C. Wiley, C. Rusaw, J. Lancashire, D. A. Forde, and W. Hooper.

Accidental Death

MANOTICK, Ont., Nov. 1.—(CP).—A verdict of accidental death with no blame attached to anyone was returned here last night by a coroner's jury inquiring into the death of Thomas Barry, 25-year-old local district farm hand killed yesterday when a gun in the hands of Vincent Harney went off.

The jury found that Harney did not know the gun was loaded or how to handle it. Manotick is 20 miles south of Ottawa.

Argentina has just made its first shipments of raisins to Switzerland.

Wife Fattening Up For Arctic Trip In Wilkins' Sub

Los Angeles, Nov. 1 (AP)

SUZANNE WILKINS, pretty blond wife of the explorer, Sir Hubert Kilkins, will accompany him on his attempt to reach the North Pole by submarine, she said today following her arrival from Australia.

"I'm just here to fatten up for the trip," she said. "We are to leave from New York next March. Sir Hubert is directing the installation of equipment on a submarine designed especially to navigate under the Arctic ice floes."

Expecting 300 At Cheese Board Dinner

The executive of the Campbellford Cheese Board expect more than three hundred men and women at their dinner Saturday night. At the last week-end one hundred and sixty-eight tickets had been sold, and apparently the affair promises to be one of the most notable dairy assemblies in this district in many years.

R. H. Mayberry, vice-president of the Ontario Cheese Producers' Association, will be the chief speaker. He was a delegate to the Empire Trade Conference last spring. George Elliott of Norwood, president of the Peterborough County Cheese Patrons, told the Examiner to-day he is hoping for a large delegation from this area of the district whose cheese is sold on the Campbellford Board. Those who expect to go should arrange for tickets as early as possible.

Alex Elliott, M.P.P., will have as his guests the president and the cheese makers of each of the two leading factories in Peterborough county, and their wives. The two top factories on October 20 were Selwyn and Trent Bridge. Harold A. Carr, M.P.P., Campbellford, is inviting to the dinner the entire executive of the highest scoring factory in Northumberland county. W. A. Fraser, M.P., is giving a silver cup to the outstanding cheese maker in Northumberland, and J. J. Duffus, M.P., is providing the same reward for the best Peterborough cheese maker. These trophies are to be competed for annually, and are part of the promotional plans of the Patrons toward the advancement of their industry. Rork Ferguson, M.P., is expected to attend the dinner, and is also taking along leading cheese makers in the eastern section of the Peterborough area.

Harold Woods is president of the Campbellford Board on which he represents the Trent Bridge factory. The dinner will be 7.30 p.m. in the Masonic Hall at Campbellford.

Boat House Fire At Young's Point

Provincial Constable David Silvester was in Young's Point this morning investigating the fire which destroyed a portion of the boat house owned by F. Young of that village on Monday night. The blaze, obviously of incendiary origin burned a considerable portion of the roof of the structure but was fortunately discovered in time to permit saving the building from being totally destroyed. The flames were extinguished with buckets of water.

Constable Silvester stated that the fire might easily have caused a lot of damage by spreading to other buildings nearby and he is determined to find if possible, and prosecute the guilty parties.

J. J. McFadden 20 Years At Lakefield Lock

J. J. McFadden is to-day celebrating the twentieth anniversary of his commencing his duties as lockmaster at Lakefield. It was on November 1, 1918, that he took over the post, after returning from overseas, and he has carried on ever since, although at present he is confined to his home through illness.

Mr. McFadden has come in contact with a lot of people who have used the lock in the last two decades and has made a host of friends, as the cards and presents he receives during the Christmas season from folk in the United States and Canada show.

The lockmaster says he looks forward every year to meeting these friends on their annual summer trip. It is a pleasure, he says, to do little favors for such people, outside altogether of the regular duties of the position.

When asked about the other class, the cranky type, Mr. McFadden says that while they are given the same service because they are entitled to it, it is not given with the same spirit.

Easy to Forget.

"You forget those fellows after you lock them through," said Mr. McFadden, "they just disappear from your memory."

"You are bound to get such people occasionally. For instance, I have got out of bed at all hours to lock folk through who said they wanted to get an early start, and yet you would find them still around the lock at 10 o'clock the next morning."

Mr. McFadden, whose home was in Lakefield, enlisted here with the 93rd Battalion, and was connected with the military police in Peterborough and afterward in England. He went to France in the first draft to join the 5th C.M.R.'s, and was serving with that unit when he was wounded and invalided back to Canada. For some time he was a patient in the Kingston Military Hospital, and after being discharged from that institution was appointed to his present position.

During his twenty years on duty at the Lakefield Lock he has seen a Government dam, two bridges, and the Cement Company power house built, and in all these operations his services were required in maintaining water levels.

Transient Is Given Three Days In Jail

After he had pleaded guilty to begging Ralph Granger, a transient, whose home is in Fort William, told Magistrate O. A. Langley, K.C., in police court this morning that he had begged because he was hungry and wanted something to eat.

Chief Newhall's version of the affair threw a little different light on the circumstances.

"This man says he was hungry," he remarked, "yet this morning when he called at a house in the west end and was offered sandwiches he refused to take them because he said he wanted something better and he grew abusive.

Granger told the magistrate that he was on his way to Ottawa looking for work and said that he had visited the Chatham and Wallaceburg district hoping to get employment picking sugar beets but was unsuccessful and then he had tried to get a job picking apples in the Meaford area but had the same luck there.

"Not many apples?" queried the Magistrate.

"No, it was too late," replied the prisoner.

Magistrate Langley sentenced Granger to three days imprisonment in the county jail.

W. R. TURNER

PHONE 591

195 SIMCOE ST.

Heating Plumbing Tinsmithing

CONTRACTING, JOBBING, REPAIRING

Sole Agents for

"HECLA" FURNACES

"IRON FIREMAN" STOKERS

"TIMKEN" OIL BURNERS

A pure drink of natural flavors

DRINK Coca-Cola

FICTION AND FEATURES

AFRAID TO MARRY

By HELEN WELSHIMER

CHAPTER 36

"I HAVE ASKED a certain party to meet me here," Ronald explained to Judy when he entered the long, low living room, gay and comfortable with its cushions, flowered chairs, and books and lamps. "Mind if I slip a plain white card over your name on the door bell?"

"No, Ronald." Odd what implicit trust she had in anything this tall man with the unafraid gray eyes might do.

He was under fire. He was being watched. He had asked for the secrecy of her apartment. Why, she did not know and did not think to ask. It was enough that he had come to her, trusted her.

He paused at the top of the stairs, turning back as he spoke slowly.

"You're a real person, Judy Rogers. You may wonder—but you don't ask." For a moment his face was high-lighted with the quickness of the brilliant smile that had flashed when she first knew him.

Then she heard him running down the steps, noted the space of seconds that it took for the transfer of the card, heard him coming back.

She went away then to wander down to Eighth street, cross over to Sixth avenue, and buy Italian bread and some pressed meats and black olives. She hummed softly, throwing her brown head back to let the spring-haunted breeze stir her curly locks. She stopped at a flower vendor's cart and bought red roses.

The elevated rumbled overhead as she walked up the avenue where the weary old trains still follow a noisy steel path through the air. Boys and girls passed, carrying briefcases or portfolios, taking in rapt tones about stories that were "slanted" for this magazine and that, the value of Van Gough's paintings, the portraits that were showing at this gallery or that.

Judy smiled in the violet darkness.

No one mentioned parties unless they were parties where young people, imbued with the spirit of endeavor and creation, would talk and talk of those who had achieved, where they themselves only strived. But so long as one held a cord to the vision, and kept eyes on the distant gleam, life was good.

Judy wanted to fall in step with some of the young people and tell them she belonged. She was their age, but she felt so many years older. She had lived so many more lives in her brief span of years, she explained to her questioning self, and then wondered if after all, she had. What did she know of these other boys and girls?

She saw herself reflected in a plate glass window as she passed. She might have been any school girl with her plaid skirt revealing slim, shapely legs and ankles; her brown hair blowing under the suede beret whose green matched her suede jacket. It was an ensemble she had designed for Cordelli which the great courturier had publicized.

So she came to her own doorway. The lantern lights at either side of the entrance were blinking sleepy eyes. Two people sat on the wide white steps, eating peanuts from a big brown bag.

"Hi, Judy," Bob Cushing said. "Want to join us on the stoop—the peanuts are good— or would you rather ask us up?"

"It is cold out here," caroled Marjorie, "and we've got an arm load of wood for a fire."

But Ronald Had he finished his business and left? If he hadn't, what would Marjorie and Bob think when they found him upstairs? But she could explain that—she could say that she ran out on an errand.

She wished for an moment that Bob wasn't a newspaper man. If he got wind of the fact that Ronald had met someone here tonight, he might scent news. A good reporter had to be loyal to his sheet. She couldn't ask him to close his eyes. She couldn't explain that whatever happened was all right because, after all, she had only her own faith to support her words.

She gave a quick glance at the card above her door bell. Then she let a relieved breath escape. The blank card was gone. Ronald's visitor had left and her name had been inserted again.

But Ronald—had he waited?

She slipped her key into the lock. The lamps still shone. The fire crackled. The room was empty.

But pinned to a lamp shade was a note written in large letters that flashed across the room to the three who had entered.

"Thanks for the use of the room, Judy. Sorry I can't wait to see you. RONALD"

There was a studied quietness in the room. Each one of the three people knew that the other two were searching for some word that would restore the easy comradeship of three months ago.

Simultaneously they realized there was no such word. The import of that message, scrawled across a sheet of drawing paper with a stick of black charcoal, had to be faced.

It was then that Bob drew an evening paper from his pocket and tossed it to Judy.

"Have you read this, Judy?"

She took it to the low hassock near the fire and read, the green beret still on her brown curls. When she finished she looked up a little line of worry between her eyes.

"The New York Bar association is investigating? Is that true, Bob?"

He nodded. "Only formality, Judy. Birrell is mighty well liked. Nobody wants him to be guilty."

"Then why do people act as though he is?" persisted Judy tossing the beret across the room where it lay like a green ball on a window seat.

Bob sat down, too, and cracked another peanut. "Nobody wants him to be found guilty as I just told you. Nobody is acting that way. Don't you see, my dear Miss Rogers, that it is just as important to clear him as to convict him?"

"Yes, yes, I suppose it is."

"Now that we've stumbled on a secret, Judy, is there anything you can tell?" the newspaperman continued. "We might help, you know."

It was evident as the old brass and irons on the hearth the brass platter above the fire on the smooth wooden shelf, that Ronald had used the room for a conference. No use denying that. So Judy answered:

"There isn't anything to tell except what you know. Ronald asked to use my room for a little while."

"You didn't see who came, who went out?" Bob was leaning forward, his brows drawn, his eyes narrowed in thought.

"I didn't watch."

"You might have helped. If someone is trying to frame him and he met that man—"

"I never thought!"

The fire began to go down and Bob tossed another log on the low blaze. Marjorie declared she was hungry, took the bundles Judy had brought from the delicatessen, and began to make sandwiches. Bob helped her.

Judy did not move from that hassock. Why hadn't she kept her eyes opened? She could have lurked in the shubbery. She might have helped Ronald. But she had thought of nothing but obeying him—leaving him a free field.

"White or rye bread, Judy?" Marjorie called.

As if anyone cared—when Ronald's honor was at stake! But she answered steadily enough: "Rye, Marg, and no mustard."

Through the screen that mention of Ronald's troubles had thrown across her mind, a new thought presented itself—Marjorie and Bob seemed to know each other pretty well on such a few weeks' acquaintance. Marjorie and Bob—well, why not?

(To Be continued)

OPEN "SOUL CLINIC"

BRISBANE — (CP). — First "soul clinic" in Australia was established here. It was opened at the Church of Christ and dealt with personal problems faced by both men and women.

The Examiner Fashion Service

A jaunty dress of woolly-looking crepe silk in rust shade. You'll like the clever and sporty pocket arrangement and the way this princess-like dress, buttons in little girl fashion down the back. Machine stitching around the edge of the collar and down the seams, affords simple, smart, and inexpensive trim. Use the same pattern again for a black crepe afternoon or date dress. It has a pretty draped neckline and a softly girdled waistline. It's stunning, too, in stone blue crepe. You can make them both at a remarkably low price. This one-piece dress is as easy as A, B, C, with no bothersome waistline seams to join.

Style No. 3308 is designed for sizes 11, 13, 15, 17 and 19 years. Size 15 requires 3½ yards of 39-inch material.

The Stars Say . . .

By GENEVIEVE KEMBLE

For Wednesday, November 2.

A rather negative day, as far as business or occupation is concerned, is indicated by the astral operations. Probable anxieties, delays, difficulties or a bereavement seem to afflict the personal life. There are omens of difficulties, vexations, or even financial loss or litigation, which is connected in some manner with writings, documents, or contracts. Be cautious with these. Bad judgment and distorted views may menace, precipitating adverse situations.

Those whose birthday it is may find themselves confronted by a year in which a personal affliction or misfortune may upset business calculations or cause bungling or confusion in every day affairs. There is danger of anxiety, vexation, delays and difficulties, even a deep sorrow, and at the same time papers writings, contracts or documents have power to cause loss or litigation. Unsound judgment or exaggerated views may be at the root of this distress, so be careful and conservative, and don't jump at conclusions.

A child born on this day may have a mild, friendly and sympathetic nature, but it may be prone to jump at conclusions, lack clear judgment, and so invite irritating and disagreeable contacts.

DOROTHY DIX

Fathers Should Exercise Extreme Caution When Attempting to Pick Out a Husband for Their Daughters, for Romance Rather Than Practicality Rules Most Girls

DEAR MISS DIX—My complaint is this: I can't make may daughter marry the man I have picked out for her. I have a young girl who is inclined to run around and stay out late, and I think she would be better off married. Now, Miss Dix, I have picked out a promising young business man as a suitable match for this wayward young daughter of mine. He is in the plumbing business, which is a legitimate and honest profession, and I can't see her objecting to him, as he is old enough to be level-headed and keep her in line. But she will not consent and I want your advice on how to make her see that marrying this man is the best thing to do.

MR. H. R. B.

Answer:

I am afraid I cannot help you in this matter. Mr. H. R. B., because I don't believe in parents as matchmakers. If your daughter was thinking of marrying a man whom you knew to be immoral or drunken or lazy and good for nothing, you would be justified in moving heaven and earth to break off the match and save her from the wretchedness that would be sure to be her portion if she had for a husband a sot or a roue or a man who wouldn't support her.

But making a match is an entirely different proposition, for, while you can tell with mathematical exactness the kind of husband that will make a woman miserable, nobody knows the sort of husband that will make her happy.

You see, Mr. H. R. B., the fact that a man is moral and upright, sober, industrious and a good provider doesn't necessarily make him a desirable husband in a woman's eyes. It doesn't make her love him or enjoy being with him. It doesn't fill her days with contentment and make her feel that just being his wife is the finest thing in the world. There has to be something in the man that appeals personally to a woman.

Perhaps she doesn't even know what it is herself, but it is there, and it is something that is stronger than life or death, poverty or riches that makes her willing to work for him, sacrifice for him and stick by him through thick and thin just because he is her man.

That is why no father, no matter how wise and clever he is or how good a judge of men he is, can pick out a husband for his daughter. It is purely a matter of individual taste, and fathers' and daughters' tastes seldom run along the same line. The very qualities that would lead you to choose a particular candidate are the ones that would have no weight with her.

You have practicality on your side. She has romance on hers. You want her to marry a settled, sober man who will boss her. She wants a playmate; somebody of her own age, who will dance with her and run around with her and who will perhaps fight with her, but who will not dream of trying to control her. To ask her to change her demands in a man for yours is as unreasonable as to offer much and milk to one who craves caviar.

Undoubtedly, your man is the safer chance. But if the girl doesn't want him and doesn't like him, if he does not come up to her ideal nor fire her fancy, and if she has no taste for him, how could you expect her to be happy with him? And, after all, isn't it better for the girl to marry the man she wants and the man who pleases her than the one who pleases you? It seems to me that the one who has to live with a husband or a wife has the right to pick him or her out.

• • • • • •

DEAR MISS DIX—I am past 30, considered good-looking have never been in love and have never had a real proposal. I am in the business world, but lead the kind of life so many girls of my type do, socially manless. Dancing is the only thing we miss out on, as our salaries amply supply us with all other amusements My life is full of interests and really quite satisfactory. But I sometimes wonder if I have become old and cynical, and if I am making my independence a fetish. Is there a danger of that?

BACHELOR GIRL.

Answer:

Yes, I think there is a very real danger of the woman who enjoys her independence making a god of it and sacrificing too much to it. We women are likely to run to extremes, you know, and we are a bit crazy now with the joy of having broken the fetters that have bound our sex so long with our first experience of freedom.

It seems so wonderful to us to know that we are standing on our own feet and are independent human beings, free to come and go as we please without asking any man's permission. With our own money that we have earned with our own heads, that we can spend as we like without giving an account to any one, we feel that independence is the greatest thing in the world; that it is better than love, better than husbands or children, better than anything.

. . . . I know more than one woman who has refused to marry the man she really cared for because she loved her liberty better and preferred to go a lonely way through life rather than submit to the shackles that family life would put upon her.

This, I think, is a mistake, for while the wife and mother is the most bound of all women, her bonds are silken fetters. It is true that the woman whose arms are full of babies cannot go where she will as can a single woman, but she finds at home interests and joys that more than compensate her for any pleasure she would find in society or globe-trotting. Sacrifice becomes sweet when made for those we love. The woman who gives her life to her family does not lose it, but finds it.

That is one side of the question. The other is that freedom is a compensation for many of the things that a woman who does not marry loses, and it is good to hear from one woman who has intelligence enough and philosophy enough to realize that no lot is without its drawbacks.

The successful business woman has much to be thankful for and little to grouch over. She is one of the darlings of the gods and has drawn one of the prize packages in life.

DOROTHY DIX.

Copyright, Ledger Syndicate.

The Examiner Home Service

Win Fame as Hostess With Gay Party Games

Try this clever ice-breaker at your next party and earn your laurels as a perfect hostess.

Pin the name of a famous movie player to each guest's back. At the word "Go," all rush about asking leading questions to find who they are. "Am I blond?" "Am I a child?" "Did I play in a sea picture?"

The questions may be answered only by "Yes" or "No." One guest can ask another only three questions at a time. The game ends when each guest has discovered what name's on his back. Now everybody is on his toes, ready for your next exciting game.

Our 32-page booklet is a treasury of fascinating games. Ice-breakers, comical stunts, fortunes, contests, guessing games. Make your parties hum.

Send 15c in coins or stamps for your copy of PARTY GAMES FOR ALL OCCASIONS to Examiner, Home Service, Peterborough. Be sure to write plainly your NAME, ADDRESS, and the NAME of booklet.

DOCTORS DISPLAY ART

LONDON—(CP).—Some of London's famous doctors are artists, and 99 of their works were shown at the Rembrandt Gallery. All exhibits were for sale and admission was free.

GOODNIGHT STORY

By MAX TRELL

"Now," said father when dinner was over, "we'll go out into the garden and look through our new telescope. We'll look at the moon."

The children were delighted. So were the children's shadows, Hanid and Knarf. They all went out into the garden together. There was a fine full moon in the sky.

"I can see the man in the moon without a telescope," Knarf said to Hanid. Neither father nor the children heard the shadow-boy talking. It is very difficult to understand shadow-language, even when you can hear it.

He'll Find Out.

Father was talking about the moon. "You might think that there was a man in the moon, just from

"Just like father's face."

looking at it without a telescope. But there's no man in the moon at all."

"What is it then?" Knarf asked. But Hanid turned to her brother and said: "Sh-h! You'll find out in a minute."

Father held the telescope while one of the children looked through it. "Oh, the moon is full of mountains!"

"And it's full of deep valleys, too," said the second of the children. "The mountains are light and the valleys are dark."

"Yes," said father. "And it's those light mountains and dark valleys which make the light and dark spots on the moon. And that's what you think is the face."

"Humph! said Knarf. "I still think it's a face. Let me look through the telescope," he said loudly.

He tried his best to get near it while his master was looking through. But his master didn't know that his shadow was trying to get a look. He wouldn't move aside.

But finally, when all the children had looked and it was time to go to bed, father started walking back to the house, holding the telescope in his hand with the top part of it pointing up. Then Knarf, seeing his chance, darted forward and took a look.

"The moon has a face!" he exclaimed excitedly. "I've just seen it. And do you know what the face looks like?"

"What?"

"Just like father's face!"

And now Knarf thinks that the man in the moon looks like father!

Now do you suppose that when Knarf looked through the telescope it was pointed at father's face instead of at the moon, H'mm . . . . perhaps.

(Copyright, 1938, by King Features Syndicate, Inc.)

Sling Shot Wreckers

WINCHESTER, Ont., Nov. 1.—(CP).—Warrants were issued here last night for the arrest of Lloyd Bilow and Dwight Durant, both 17, of Winchester, on charges of being in the illegal possession of sling shots and damaging High school and Public school properties.

About $250 damage was done to school property here Saturday night when numerous windows and glass panes in doors were broken.

REVIVE RACING

SYDNEY, N.S.—(CP).—With the intention of popularizing saddle racing on Cape Breton track, a Cape Breton Riding and Driving Club is being formed by Sydney and Glace Bay horsemen. They will also seek to revive sulky racing on south Cape Breton tracks.

SCOTT'S SCRAP BOOK

—By R. J. Scott

OUR BOARDING HOUSE

—with Major Hoople

PERSONAL AND SOCIAL

Mr. and Mrs. J. Huston have returned from Lindsay, where they spent the week-end with friends.

❖ ❖ ❖

Miss Aileen (Bud) McCoy and Miss Irene Hogan were in Ottawa for the week-end.

❖ ❖ ❖

Mr. and Mrs. Frank Barrie, Master Allen Barrie, Miss Ruth Barrie and Mr. Wm. Barrie were visitors on Sunday with Port Hope friends.

❖ ❖ ❖

Mrs. W. A. Wood of 24 Stewart street is this week the guest of her daughter, Mrs. Gerald Grose, Belleville.

❖ ❖ ❖

Miss Marjorie Caverhill of Murchison, Simpson street, Montreal, is the guest of Mrs. W. A. Woung, Mosley Farm.

❖ ❖ ❖

Mr. and Mrs. Arnel Smith, Mrs. Thos. Smith and her grandson, Charlie, all of Kingston, visited during the week-end with Mr. and Mrs. J. Gynane, Aylmer street.

❖ ❖ ❖

Mr. H. S. Leybourne is leaving this week for Montreal, and will be joined later by Mrs. Leybourne, when they will take up residence in that city.

❖ ❖ ❖

Mr. and Mrs. Stuart Cameron and daughter Joan, and Mr. and Mrs. Stevens, of Oakwood, Ont., were week-end visitors at the home of Mrs. Cameron's mother, Mrs. Annie Ferguson, Rogers street.

❖ ❖ ❖

Mrs. L. M. McKee of Winnipeg, who has been the guest of Mr. and Mrs. J. A. Sargent, left today for Chicago, where she has several engagements to lecture on the subject of the International Peace Garden.

❖ ❖ ❖

Mrs. Roy Goring of this city was entertained at a bridge party of five tables at the Forest Hill Inn, Kitchener, by her daughter, Mrs. Gordon Chaplin of Galt. Mrs. Goring, who has been visiting Mrs. Chaplin, will spend some time also with her other daughter, Mrs. Tom Knight of Queenston.

❖ ❖ ❖

Miss Alma Taylor Hostess At Party

Games and contests typical of the Hallowe'en spirit provided gay entertainment for a party given by Miss Alma Taylor of 251 Lake street, when she entertained for the following guests:

Jean Curtin, Marjorie Hotson, Hilda Stazicher, Doreen Emery, Mary Richmond, Jean Castle, Audrey Taylor, Gordon Riel, Donald Jamieson, Charlie Murduff, Dan MacGregor, Kenneth Sanderson, C. Palmer, Kenneth Anderson.

❖ ❖ ❖

Gayety Keynote Of Masquerade Party

Gayety was the keynote of a masquerade given at the home of Mr. and Mrs. Stanley Jackson, Kenneth avenue, with Miss Eurena Jackson as hostess, assisted by Miss Loretta Rosborough and Miss Mabel Jackson.

Decorations, carried out in Hallowe'en colors, provided a colorful setting for the masquerade costumes of the sixty guests.

Prizes for the best costumes were awarded to: Mrs. M. Stabler as an Oriental lady; Mrs. Albert Steer as a lady of the 1800's; Mr. Harold Smith as an English gentleman, and Mr. Bert Padget as a colored chauffeur.

The light fantastic toe was tripped to music provided by Mr. Nathan Stabler, violinist. Lunch was served at midnight.

❖ ❖ ❖

Darling-Deyell

In a charming ceremony performed at three o'clock Saturday afternoon, October 29, Miss Hannah Reta Deyell, daughter of Mr. Robert Deyell, and the late Mrs. Deyell, became the bride of Mr. Wallace Herman Darling, son of Mr. John Darling, and the late Mrs. Darling, Peterborough. The marriage took place in the Janetville United church parsonage, Rev. M. A. Bury officiating.

The bride wore a gown of midnight blue sheer, and corsage of roses. She was attended by her cousin, Miss Gladice Tompkins of Lindsay, wearing powder blue crepe and corsage of sweet peas. Mr. Bruce Darling was groomsman.

After a trip to Hamilton and points East, Mr. and Mrs. Darling will make their home in Smith township.

❖ ❖ ❖

Jolly Masquerade

Dressed as Laura Secord, Robin Hood, Norwegians, Chinese, flowers, twins, etc., fifty-five members of All Saints' Junior and Senior W.A. Branches met to form a jolly Hallowe'en party. They were greeted at the entrance of the dimly lit hall by a Jack O'Lantern, and shook hands with a wierd ghost as they entered.

During the evening traditional Hallowe'en games and stunts were played. Prizes for the best costumes for seniors were won by: Helen Friendship, Eleanor Wilson, Eleanor Carroll, Yvonne Millard, Ellen Lundy, Jean Roberts. For juniors: Norma Vass, Gladys Lewis, June Griffin, Joan Krogh, Mavis Alexander, Mrs. Brown.

Refreshments were served by the social committee, and the jolly party was brought to a close with the Mizpah Benediction.

SEVEN GIRLS FOR CHORES

MAXWELL, Ia.—(CP)—Of course it has pigs, and chickens, and cows, and 213 acres of good Iowa dirt, but the Flavius Prichard farm here is mostly famous for its "seven pretty daughters" and every one has her own particular daily job on the farm.

ILLUSTRATED LECTURE
"THROUGH EUROPE TO-DAY"
Miss Hilda Hesson
C.P.R. Travel Lecturer
Y.W.C.A. THURSDAY, 3 P.M.
Silver Collection.

We Noticed

. . . Under the light of a pale half-moon, hobgoblins and witches came down to earth last night on their broomstick vehicles and joined the company of strange, fantastic forms which glided along Peterborough streets from six o'clock, (when baby ghosts were out), until after midnight.

❖ ❖ ❖

. . . These goblins, witches, and ghosts which, according to old Roman legends come out in full force on the Eve of All Hallows, must finally have been driven away by the noisy fun-makers en route to gay Hallowe'en masquerades.

❖ ❖ ❖

. . . And among the prettiest of the costumes at the Kinsmen's Ball was a period frock with high puffed sleeves, tight waist and bouffant skirt. The material was of fine voile, flower-sprigged, and the pretty maiden; her hair powdered and piled high, peeped coquetishly from behind a gorgeous, ostrich feather fan.

Enquiry Column

Conducted by
Mrs. MARY MOORE

QUESTION: I have been a silent reader of your page for some time and seeing someone asking for the recipe for beet wine I am sending my way of making it:

Beet Wine

(sent in by Mrs. A. P.)

Six lbs. beets cooked in enough water to make 1 gallon. Cool and strain. Add 4 lbs. white sugar, 2 handfuls raisins, 1 cup wheat, 2 tablespoons cream of tartar. Let work 21 days, strain and bottle.

Dream Cake

(sent in by Mrs. A. P.)

One-half cup butter, 1 cup flour, rub in crumbs and pack in tin and bake in moderate oven 10 minutes.

Filling: 2 eggs, well beaten, 1½ cups brown sugar, 2 tablespoons flour, ½ cup walnuts, ½ cup cocoanut. Mix in order given. Spread over the other mixture in tin and bake 30 minutes in a moderate oven. Cut while warm.

ANSWER: Thank you for your kindness in sending in these recipes. Write again when we can help you.

QUESTION: I would like to ask you for a recipe for preserved ginger in syrup like the kind imported from China.

I have tried soaking the ginger root and changing water for 2 weeks and it is still hard. Is there a special process to soften the root? Also a recipe for Ginger wine would be appreciated.—H. C.

ANSWER: Thank you for your patient letter.

Preserving ginger is a long and painstaking process. The following method is from an old English cook book, and was given by a cook to a British ambassador to China. It should be authentic.

Preserved Ginger

Put the ginger regularly every night and morning for two weeks into fresh boiling water. Remove the outside skin with a sharp knife. Boil it in water until it is quite soft and slice it in thin slices.

Syrup: One lb. loaf sugar to ½ pint water. Boil it and put the ginger in it and boil it very slowly until the ginger is clear. Time required is 14 days.

Ginger Wine

Three gallons cold water, 9 pounds loaf sugar, ¼ lb. whole ginger bruised, ¼ lb. raisins, strained juice and finely grated rind of 4 lemons, 1½ tablespoons brewers' yeast. Stone and chop raisins and place in enamel or tin lined kettle with the water, sugar and ginger bruised, boil for 1 hour, skimming frequently. Remove from heat, let cool to lukewarm (body temperature) and stir in the yeast. Next day strain into clean dry cask and add lemon juice, and bung lightly. Stir the wine every day for a fortnight, then tighten and bung. Let the wine remain undisturbed for 3 or 4 months, when it may be bottle for use.

We hope both of these recipes turn out successfully for you and that we can help you again. I think peeling the ginger root may facilitate the softening process.

QUESTION: For the first time that I write you but I don't know if you will understand me because I am French (this reader goes on in quite understandable English to ask for tomato jelly moulds, in which peas and carrots are jellied as served in one of the large department store dining rooms.) Signed Miss A. B.

ANSWER: Thank you for your letter.

Tomato Jelly Moulds

Two cups canned tomatoes, 1 small onion, 1 stalk celery, ½ teaspoon salt, 3 peppercorns, ¼ cup finely diced celery, ¼ cup small canned peas (drained), ¼ cup ¼-inch dice cooked carrots, ¼ cup baby lima beans (canned and drained), 1 tablespoon gelatin, 2 tablespoons cold water, 1 hard cooked egg sliced.

Combine the first 5 ingredients and simmer together for 10 minutes. Soak the gelatin in the 2 tablespoons cold water 5 minutes. Strain the tomato mixture over the soaked gelatin and stir until dissolved. When the gelatin is cool add the diced vegetables and peas and beans (all cooked and drained, except the celery). In the bottom of individual moulds place 1 slice of hard cooked egg, then pour in 1 tablespoon of the jelly mixture and let set. Keep the remainder at room temperature so that it will still pour. When first amount is set fill cups with remainder, seeing that some of the vegetables get in each cup. Let set. Serve on lettuce with mayonnaise.

Merry Frolic Enjoyed in St. John's Hall.

Decorated in true ghostly fashion, St. John's Parish Hall was the setting for a merry frolic last evening when the imps of All Hallows came out in full force. The party was arranged for the members of Mr. Harold Chate's Bible Class, whose masquerade costumes added a final touch of gaiety to the affairs.

The honors for the ladies' fancy costume went to June Althouse; for ladies' comic costume, Helen Roselle. The gentlemen's fancy costume prize was awarded to Norman MacKenzie, and Chester Clark won the prize for the men's comic costume. The winners were chosen by Canon Robertson, Mrs. Robertson and Rev. Brain, during the grand march.

Refreshments were served by the ladies of the associate of St. John the Divine. Dancing was also enjoyed by the happy throng.

The following were present, Canon and Mrs. W. P. Robertson, Rev. R. T. F. Brain, Mr. and Mrs. A. Bacon, Mr. and Mrs. H. Chate, Florence Gynane, Marion Berwick, Pearl Gynane, Eva Clark, Agnes Bowler, Hazel Kearney, Iris Williams, Doris Williams, Ina Robinson, Vera Barnes, Jean Coleman, Beryl Johnston, Nellie Moore, Hilda Douglas, Grace Marshall, Marie Casey.

Doris Hutchinson, R. E. Thompson, Nora Smith, June Althouse, Reta Leeson, Viola Clark, Helen Rossel, Mary Gregson, Elsa Smith, Flora Leeper, Sherry Reynolds, Eleanor Bestard, Jean Cowling, Muriel McCarrell, Jean McIlwain.

Bruce Castle, Selk Gynane, Robert Crocker, B. Nicholas, Walter Howell, Norman McKenzie, R. B. Pitchford, Charlie Jefferies, Frank R. Pammett, A. Winslow, Fred Hooper, Bert C. Graham, Fred Willison, D. Howell, Gordon Vallery, Len Phillips, R. Sager, G. Crompton, W. Crater, F. Jamieson, Al. Marshall, N. Hewitt, Vic Allen, Chester Clark, J. King, Reg. Boate, Alex Scott, Bill Davies, John S. Arundel, William Griffeth, Thomas Hooper, G. R. Clegg, Vincent Howard, B. Wheeler, G. Young, Elwood McCarrell, John Hooper, Vic. Coleman, Wilf Gynane.

JUST BETWEEN US WOMEN

The spider's most attenuated thread
is cord, is cable, to man's tender tie
On earthly bliss; it brtaks at every breeze." —Young.
And Goldsmith tells us this in The Deserted Village:
"And e'en while fashion's brightest arts decoy,
The heart distrusting asks if this be joy."

Dear Friends:

Yes, our hold on happiness is very frail. When I see a person not taking care of it when they have it, I think of the sore heart they are laying up for themselves, and I wonder they do not seem to realize what they are doing.

We seem a mass of contradictions. What we should take seriously we take lightly, and what we should let go with a careless laugh, we sit ourselves down and mourn over. Even when we habe happiness we seem inclined to pick it to pieces to see what it is made of, and in the picking we lose it.

The other day as I was going down George St., I overheard two ladies talking. One asked the other if she was happy, and the other replied that she was so happy it made her afraid. Ever been like that?

We feel it a natural thing when we have something or someohe to worry about, but we feel it un-natural when deep happiness comes to us. One lady I know had had hard sledding for years when her children were young, then later inlife she had a nice income.

One of her friends asked how it felt, and she replied that it did not seem possible that she could pay all the bills when they fell due, without robbing Peter to pay Paul. She went on to say that she did not know if she were happier now than she was then.

Sometimes we strive and strive for something, then when we get it we find we had more fun trying to get it, than we do in enjoying it. There always seems to be a canker in the heart of the apple of happiness somehow, so that as soon as it comes we worry about the time we will lose it.

Another time I heard a lady on the street (you never know when I shall be passing) and she was telling another vehemently that she never had had a happy day in her life. I felt like saying, "what, not one?" But I sashayed right on.

It takes so little to make some people happy, for they are happy in themselves, and radiate it wherever they go. Grand people to meet up with, especially when life seems to have got you down and means to keep you there.

And it takes so much to bring joy into some other people's lives, for they are determined to look for the crumpled rose leaf, no matter how much is poured into their lap. To them, far grass is green, distant days hold more promise than the day they are living in now.

Some seem to have it handed to them all their lives, never having to strive in the least, and yet do not appreciate it at all. And some others have to snatch and grab every little bit, yet how they savor and enjoy it.

We cannot examine it too closely for, like health, just as soon as you realize it's there, off it goes. Just like last week when a friend asked me how I was, and I told her I felt pretty good, and next day I had a heart attack which hasn't quite left me yet.

So I phoned her when the worst spasm was over and I had taken my little pill. I said, "Did I tell you I was feeling good last night?" She said yes, so I told her I took it all back, and we had a laugh over it. What's the use of weeping, a laugh makes you feel better.

So hang on to your happiness and tell abou it to

Your Friend, ROBERTA.

WOMAN SAVED TRAIN

BROXBOURNE, England—(CP).—Finding a heavy telegraph pole across the tracks, Mrs. Ada Milton ran to the station just in time to flag and save a London and Northeastern train from being wrecked.

KILLED AT SEE-SAW

DEPTFORD, England—(CP).—While playing see-saw with her 12-year-old granddaughter, Mrs. Clara Saunders, 72, was thrown to the ground when the plank broke. She died shortly after in hospital.

GRACIE'S GUEST

LONDON—(CP).—Gracie Fields will have Louis Levy as guest conductor when she makes her tribute performance for the London Hospital bicentenary appeal in Albert Hall, October 28.

Ex-Movie Star Weds

Ex-movie star Doris Kenyon, widow of the late Milton Sills, is shown here with Albert D. Lasker, advertising executive, during a "family dinner" during which their engagement was formally announced. The couple were married in a quiet ceremony shortly afterwards. Lasker was head of the U. S. shipping board during the world war.

Hallowe'en Party Is Held at Keene

KEENE, Nov. 1. — A Hallowe'en party was held at the home of Dorothy Ferguson, Keene, on Friday. The house was entirely illuminated with blue lights and highly decorated with orange and black streamers. The evening was spent by playing many games and other amusements, after which dainty refreshments were served on a table decorated with horns, hats and streamers, centered by a lighted pumpkin.

The guests were as follows: From Peterborough, Adele McMurray, Jack Campbell, Bill Campbell, Fred Jamieson and Allan Thompson, and from Keene Mary-Belle Humphries, Dorothy Edwards, Betty Brown, Mary Millar, Agnes Weir, Isobel Short, Delbert Coward, Arthur Elmhirst and Lloyd Wismer.

Mary Giardino Is Bride of Charles Thompson

A quiet, pretty Fall wedding was solemnized at the Sacred Heart Church on Monday, October 31, when Mary Adeline Giardino, second daughter of Mr. and Mrs. Carmine Giardino, was united in marriage to Charles Albert Thompson, son of Mr. and Mrs. Jetty Thompson. Rev. J. C. Maloney performed the ceremony, and wedding music was played by Mr. Armstrong. During the nuptial Mass the choir, of which the bride is a member, sang several hymns, and Miss Loretta Giardino, sister of the bride, sang the Ave Maria.

The bride was given in marriage by her father, and wore a street length dress of Hunter's green tricotine with cowl neckline and matching accessories. She carried a bouquet of yellow chrysanthemums. The bride was attended by her sister, Miss Mary Giardino, who was frocked in wine rust charm crepe, with black accessories, and carried a bouquet of bronze chrysanthemums. Mr. John DeNoble was best man.

A wedding dinner was given at the home of the bride's parents, where the bride's mother received.

For travelling the bride wore a black broadtail coat. Mr. and Mrs. Thompson will reside in Kinmount, Ontario.

Anniversary Tea Interesting Event

In further commemoration of the twenty-fifth anniversary of the founding of the "Others" Class of Murray Street Baptist church, a charmingly-arranged tea was held Sunday afternoon in the Ladies' Parlors.

The tea followed a successful banquet of Friday evening at which a large number of original class members were present, and a brithday cake topped with blue candles was cut by Mrs. Elizabeth Walker, and served by Bessie Hardwicke Embury, Edith Smith Gould and Mary Eastwood Seymour, all "originals."

Mrs. H. Webber, Sr., and Miss Clara Doughty presided at the tea table, which was laid with a lace cloth and decorated with bronze baby 'mums and blue tapers in silver candelabra. Tea assistants were Mrs. Howard Fry, Mrs. C. Cox, Mrs. R. M. Paris, Miss Ethel Garbutt, Miss Nell Stenton, Miss Myrtle Knapp, Miss Alice Johnson. Guests were directed to the tea table by Miss Ida Eagleson.

Do You Know?

That vital culinary instrument, the can opener, should have a special hook to hang on? It's used so often that you will save time by not dumping it in the drawer with all your other kitchen gadgets.

❖ ❖ ❖

Chopped pimentos added to cooked peas, or green beans, chopped green peppers and onions in egg omelets, or a few diced sweet pickles in fish loaves make a delicious change?

❖ ❖ ❖

That pile shedding, which happens to all new rugs at first, is just a temporary condition? Sweep gently for the first two or three weeks until the wool has regained its natural amount of moisture.

❖ ❖ ❖

Electric cleaners and carpet sweepers are especially recommended for pile surface rugs and carpets? Do not beat or clean with stiff brushes. If a corn broom is used, the sweeping should be done lightly. And never sweep against the pile.

Mrs. H. M. Fowlds Is "At Home" To Her Friends

(Examiner Correspondence.)

CAMPBELLFORD, Nov. 1. — A delightful event was the "At Home" held by Mrs. Stanley Fowlds, a bride of June last. Mrs. Fowlds received wearing a long black net gown embroidered in blue and red with sash of the same shades. Her mother, Mrs. Sydney B. Wright of Deloro, received with her wearing a blue crepe lace dress with pink corsage. Mrs. Walter Fowlds of Hastings also received wearing a blue lace gown and lillies of the valley.

Mrs. Everett Birdsall presided at the tea table which was decorated with a huge centre piece of talisman roses and the Misses Mary and Isobel Fowlds of Hastings were charming assistants in their bridesmaids frocks of pink and blue point d'esprit with hoop skirts. The house was very beautifully decorated with chrysanthemums, gladioli and Talisman roses.

Among the out of town guests were Mr. and Mrs. J. V. Findlay, Hastings; Mrs. T. A. Coughlan, Hastings; Mr. William Rigg, Deloro; Mr. and Mrs. E. P. Cuffe, Norwood.

HONOR MRS. CHAMBERLAIN

LONDON — (CP). — Sir Edgar Horne has offered £1,000 ($4,910) towards endowment in the New Westminster Hospital of a bed to be called "The Mrs. Neville Chamberlain Bed." The gift has been accepted, subject to approval of Mrs. Chamberlain.

ARE YOU DEPRESSED?
Then Restore Your Vitality and Good Spirits With

Haliborange

Vitamins A, D and C

If you are "rundown", depressed, nervous and not sleeping well, you need "Haliborange". "Haliborange" will restore your vitality, quiet your nerves, cause you to sleep better and build up your resistance to winter's coughs, colds and general debility.

"Haliborange" is a combination of Halibut Liver Oil (vitamins A and D) and the juice of fresh oranges (vitamin C). "Haliborange has double the vitamin A and D strength of Cod Liver Oil. It is delicious to taste. No fishy taste or odour.

Take "Haliborange" regularly for two or three weeks and see how much better you will feel and how much more "pep" you will have.

Try Haliborange Free

Buy a 5-oz. bottle of Haliborange with the free sample attached. Try the sample for tasting. Then, if you are not absolutely satisfied with its taste, return the 5-oz. bottle to your druggist and he will refund the full purchase price of 75c. The 5-oz. bottle contains about two weeks' treatment.

ALLEN & HANBURYS CO., LIMITED
Lindsay, Ontario
Established in England 200 years.

GET THESE FREE GIFTS
Just Save SUNLIGHT "ENGLISH" CARTON ENDS

LEFT—Smart, fluffy BATH TOWELS, good quality, thick, absorbent. Smart colour patterns. 23 x 44 ins. FREE for 30 Sunlight "English" carton ends.

RIGHT—Splendid TEA TOWELS, standard quality, all-linen, hemmed. Attractive colour designs. 22 x 32 ins. FREE for 20 Sunlight "English" carton ends.

LEFT—Lovely "Colonial" quality PILLOW CASES, durable, fine weave, 42 ins. Hemstitched. FREE for 25 Sunlight Soap "English" carton ends.

Sunlight piles up creamy, thick suds quickly . . . it is all pure soap. It's no trouble to swish the clothes around in these lively, lasting suds and get them clean, sweet smelling and snowy white.

Use Sunlight this wash day, as thousands of wise housewives do for quick, snowy, no-work washes. Get a supply from your dealer today.

How to Get Your Free Gifts

Just save the number of Sunlight Soap carton ends required for the gift you want. Be sure to save only the ends printed in English, cut from the cartons of Sunlight Soap. Take your carton ends to our Depot at:

HUBERT CHOWN HARDWARE
417 George St.
PETERBOROUGH

If you cannot call for your gifts, simply send your carton ends by parcel post to:

LEVER BROTHERS LIMITED,
STATION G, TORONTO

Do not enclose a letter in your parcel. Do not seal, simply tie with string and include a slip of paper containing the following information:

(1) Name and address in BLOCK LETTERS.
(2) Number carton ends enclosed.
(3) Gift required.

A LEVER PRODUCT

SUNLIGHT SOAP

SAVE THE ENDS PRINTED IN ENGLISH ONLY

THIS OFFER OPEN UNTIL DEC. 31st, 1938.

This Winter...Your Home Needs

HUMIDIFIED AIR

① TO ENSURE NEW LIVING COMFORT ② TO SAFEGUARD YOUR FAMILY'S HEALTH ③ TO PROTECT YOUR FURNISHINGS

HERE'S how to maintain a refreshing, spring-like atmosphere in your radiator-heated home. Simply install a General Electric "Moistaire" unit which automatically maintains the correct amount of moisture in the air—and circulates clean, humidified air throughout your home.

Read what one owner says about this G-E unit: "It has been a source of comfort and enjoyment. There has been an absence of colds, electric bill has not increased, fuel cost has dropped, and the general beneficial effect of properly conditioned air on hardwood floors, etc., is quite noticeable."

Right now is the time to banish "winter stuffiness" from your home. A G-E "Moistaire" will keep you feeling fit—and it will help to pay its own way in guarding furniture, floors and fabrics from excessive dryness. Mail the coupon today for free illustrated folder describing the G-E "Moistaire".

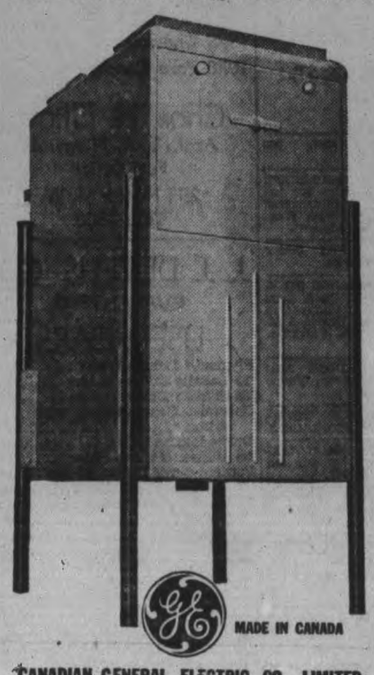

MADE IN CANADA

CANADIAN GENERAL ELECTRIC CO., LIMITED

GENERAL ELECTRIC
"Moistaire"

- IT FILTERS
- IT HUMIDIFIES
- IT CIRCULATES

Canadian General Electric Co., Limited, P-128PE
212 King Street West, Toronto, Ontario.

Please send me free illustrated booklet on the General Electric "Moistaire" Unit.

Name.....

Address.....

.....

EXAMINER CLASSIFIED ADS GET QUICK RESULTS FOR ADVERTISERS

HAVE YOUR AD IN BEFORE ONE O'CLOCK ANY DAY, AND ON SATURDAYS 10 O'CLOCK
WE ARE AT YOUR SERVICE AND WILL GLADLY HELP YOU WRITE YOUR AD. IF NECESSARY

Births
Marriages
In Memoriam Deaths
Cards of Thanks

DIED

STANTON, R. E. — On Thursday, October 27, 1938, at his home in Millbrook, R. E. Stanton, beloved husband of Louise Winterbottom and father of Charles E. Stanton of Peterborough and B. F. Stanton of Montreal, in his 81st year. The funeral was held on Saturday afternoon at 2.30 o'clock from his late residence; Rev. A. L. Sisco of St. Andrew's United Church, Millbrook, of which Mr. Stanton was a life-long resident, officiating. Interment was at Gardiner's Cemetery, Millbrook.

BRISTOW, Alexander. — On Tuesday, November 1, 1938, at 318 Burnham street, Alexander Bristow, long a resident of Cavan, in his 86th year. Funeral on Thursday afternoon at 2 o'clock from the residence of his daughter, Mrs. Mabel Winslow, 318 Burnham street: Major Neil Warrander of the Salvation Army officiating. Interment at St. Paul's Anglican Church Cemetery, Cavan.

IN MEMORIAM

KNOWLES.—In loving memory of Gunner Harry W. Knowles, 5th Brigade C.F.A. (Form 33rd Battery). Died of wounds in action at Paschendale, November 1, 1917.

To know you never said Goodbye
Will always bring regret;
But the hearts that always loved you
Are the hearts that won't forget.
—Ever remembered by Wife and and Family.

THOMSON.—In loving memory of Mrs. Isabella Thomson, who departed this life November 1, 1933.

No one knows how much we miss you,
No one knows the bitter pain
We have suffered since we lost you,
Life has never been the same.
In our hearts your memory lingers,
Sweetly tender, fond and true.
There is not a day, dear mother,
That we do not think of you.
—Ever remembered by her Husband and Family.

COMING EVENTS

First insertion, 30 Words or less minimum charge 50c. Subsequent consecutive insertions, 40c per insertion. All over 30 Words 2c per extra word per insertion

TRINITY WOMEN'S Missionary Auxiliary will hold a Tea and Sale of Home-made Cooking at the home of Mrs. H. Martin, 400 Monaghan Road, on Wednesday afternoon, November 2.

ST. JOHN'S CHURCH WOMEN'S Association and A.Y.P.A. are presenting Miss Hilda Hesson, famous lecturer and conductor, in "The Lure of Honolulu," in the Parish Hall, November 3, at 8.15 p.m. Silver collection.

OLD CLOTHES AND BEDDING would be greatly appreciated by the Junior Welfare League. Please phone 656.

LADIES AUXILIARY OF Canadian Legion will hold their annual Bazaar in Legion Hall on Thursday and Friday of this week. Afternoon tea will be served; a fish pond and fancy articles sold; also fortune telling.

SOCIAL EVENING. Knights of Columbus Hall, Simcoe Street, Tuesday evening, November 1. Thirty prizes, games free. Door prizes total $5.00.

HALLOWE'EN SOCIAL, Community Hall, East City, Wednesday, November 2. Twenty-five prizes, and after the game, orchestra music.

PETERBORO CONSUMERS' CO-Operative Society.—First of a series of Educational Meetings, Thursday, November 3, 8 p.m. Place, Public Library; Speaker, Dr. R. W. Frank; Subject, Co-operation versus Competition. Public invited. Admission free.

PERSONALS

GERTRUDE GROVELLE, 344 McGILL. 'Phone 2891. Finger-Wave 25c. End Permanent $1.00. Permanents $2.00 to $7.00. Machineless Permanent, No Electricity $5.00 up. Ten years' experience.

INTRODUCING OIL PERMANENTS for $5.00. No Machine. No Electricity used. Other Permanents, $1.75 to $7.50. Shampoo and Fingerwave, 60c. Reid's Beauty Shop, 416 Water. 'Phone 2467.

MEN OF 30, 40, 50! WANT VIM, VIGOR for rundown body? Try OSTREX Tablets of raw oyster stimulants and general body builders. If not delighted with results of first package, maker refunds its low price. Call, write McDermid-Jury and all good druggists.

FANCY COSTUMES
Reasonable, at 103 Maria Street. 'Phone 2957.

THANKS, FOLKS

LARRY SHAY, MOVIELAND'S CHEERful Cameraman, wishes to thank the Managers of the Legion Hall and the Brock Street Summer Gardens for their hearty co-operation Hallowe'en Eve. We also wish to announce that only Movieland can be depended to give satisfaction. We have no connection with other concerns now operating in the streets. Before ordering, make sure it's Movieland's.
MOVIELAND PHOTO STUDIO

Taxis

FOR BETTER SERVICE
'PHONE 105
CAPITOL TAXI

FLORISTS

THE PETERBOROUGH FLORAL CO Flowers Delicately Arranged for All Occasions
436 Water. 'Phone 1395. Nights 1688J

FOR SALE

4 Miscellaneous 4

ROCKING CHAIR, REASONABLE. 311 Rubidge.

CIRCULATOR HEATER, REASONABLE. 'Phone 2911.

BEAGLE HOUND (MALE), ELEVEN months old, sharp, active, nicely marked from real hunting strain. Will sell cheap, as not going hunting. Apply E. W. Sargent, Westwood.

NEW MASQUERADE COSTUMES. 190 Brock Street, Main Floor.

IRON PUMP, COOK STOVE, AND Small Box Stove, Used Lumber, Cedar Posts, Joists, etc. Apply at 743 Water.

BOY'S OVERCOAT, SIZE 16, GOOD condition. 'Phone 2801W.

CIRCULATING HEATER. 21 CAMERON.

PASSENGER CAR AND TRUCK TIRES and Tubes, all sizes. 430 Water Street.

SCOTTISH TERRIER AND COCKER Spaniel Puppies, Registered. Hedgley Kennels. 'Phone 3316W.

EATONIA .22 RIFLE, SMALL PORTable Oven, Bucksaw, Storm Lantern, Bundle Shingles. Apply 229 Edinburgh Street.

APPLES, RUSSETS AND STARKS, 75c Bushel. 'Phone 1559W.

CHILD'S GREEN CHINCHILLA SUIT, age 3. 'Phone 2477W.

QUEBEC COOK STOVES AND HEATers, Day Beds, Baby Cribs, Library Tables. 220 Dublin. 1534J.

GOOD HEN HOUSE. 'PHONE 3159W.

HORKINS, CAMPBELLFORD, HAS FOR Sale, Wood, Wheat, Buckwheat, Rye, Oats, Tractor, Plow, Cultivator, Saw, Horse, and Team Matched Percherons, three and four years old.

PLATFORM SCALES, 5-TON CAPAcity. The Allin Ice Company.

303 SAVAGE, A1 CONDITION, PEEPsights. Sell or Trade for 16-Gauge Pump. 569 Romaine.

CHOICE DINING-ROOM TABLE, SEAT Twelve, with Six freshly-leather-upholstered Chairs, Small Chesterfield, Two One-Hundred-Gallon Oil Tanks, Piping. 56 McDonnel.

BLUE EVENING DRESS, GREY WINter Coat, sizes 16, practically new, cheap. 430 Sheridan.

50 LOADS OF CHOICE TOP SOIL, 40 Loads Black Rotten Manure, 20 Loads Clinders. Quantity Good Mixed Hardwood. H. Hamlin. 'Phone 2643.

TWO HIGH-GRADE SHOTGUNS, Double-Barrells, Automatic Ejectors, at Bargain Prices. 172 Brock.

GENUINE GERHARD HEINTZMAN Piano, Mahogany. Cost $650. Like new throughout, with Bench. 'Phone 2284.

FOR SALE

"Happy Thought" Coal and Wood Range, with reservoir.

Moffatt Gas Range. Good as new.

Moffat Electric Range. Lower oven, with high back.

Renfrew Rangette.

Kelvinator Electric Refrigerator, 6½ cubic feet.

Used Radios. Philco model. Rogers Console.

Clarion Jr. table model, 7 tubes.

Williams Highboy, 8 tube. G-E 9-tube Console.

All used Radios are priced from $9.95 to $19.95.

J. W. WATSON
GEORGE AT BROCK ST.

HALL RACK. 'PHONE 1044. 202 Braidwood.

BUILDERS, ATTENTION! 40,000 LIGHT Red Brick for Sale, suitable for inside or outside work. Cheap delivered Peterborough. Write or 'Phone, Wagstaff Brick and Tile Co., Lindsay.

NAVY BLUE COAT, WITH GREY trimming, size 18. 239 Lake.

SAUSAGE STUFFER, RELIANCE NO. 4, 15-lb. capacity, porcelain lined, good as new; also Dayton Meat Chopper, in first-class condition. R. Butler, 3 St. James Street. 'Phone 3082. Call after 6 p.m.

GIRL'S PERSIAN LAMB COAT AND Muff to match, size 14, cheap. 'Phone 3067. 296 Rogers.

PEKINESE ODG (FEMALE), THOROughbred. 376½ Water, Apartment 3.

SET OF INTERNATIONAL COMPUTING Scales, capacity 30 lbs., guaranteed perfect. 376½ Water Street.

DELAVAL SEPARATOR, NO. 12, GOOD condition, between 1 and 5. 144 Rubidge.

BEAVER COOK STOVE. 327 BURNham.

6 Fuel 6

PHONE 2260 — FOR BEST GRADES Hardwood. Also Coal and Coke at Right Prices.
THOMPSON'S COAL AND WOOD.

NOTICE — BEST MIXED WOOD IN Town at the price, $3.00 Half-Cord. Albion. 'Phone 58.

FOR SALE

6 Fuel 6

Half-Cord
Round Elm Furnace Wood $3.00
Elm or Hemluck Slabs $2.50
Special Price on 3-Cord Truck Loads
DINSDALE. 'PHONE 153

Wanted—Elm Logs, Apsley or Peterboro

$1.25 QUARTER-CORD — DRY SLABS or Mixed Soft Wood. Albion, 'Phone 58.

TRY BAKER'S WOOD YARD — DRY Mixed Soft Wood, $2.25 per ½-Cord Also Mixed Slabs, $2.50. 'Phone 676.

COAL

AMERICAN, SCOTCH AND RUSSIAN ANTHRACITE. Also Pocahontas, Coke. No. 1 Welsh Blower and Stoker Coal, for Iron Fireman.
All At Current Prices.
McCARTHY & JOHNSTON
'PHONE 96.

7 Livestock and Poultry 7

WILL PAY A PREMIUM FOR UNgraded Eggs. Write us about prices. James Cridland & Sons, 306 Coxwell Avenue Toronto.

5½-YEAR-OLD GENERAL PURPOSE Horse; must sell. Apply H. Florence, 204 Charlotte.

24 EWES. RAYMOND SMITH, FRAserville.

YEAR-OLD HEREFORD BULL. 4 ring 33, Douro.

YOUNG JERSEY-HOLSTEIN TB-TESTed Cow. J. Todd, Millbrook.

CLYDE MARE, CHEAP. ALSO HER Clyde Foal; and she is bred again. One Choice Yorkshire Boar, two-year-old. Herbert J. Miller, Keene.

18 PIGS, 6 WEEKS OLD. ERNEST L. Garbutt, Lakefield No. 2. 'Phone 554 ring 24.

10 PIGS, 6 WEEKS OLD; 1 PERCHERON Colt, rising 3; Gelding. Also Wanted, 35 Stocker Cattle to Winter. 'Phone 988 ring 3.

EIGHT PIGS, SIX WEEKS OLD. MRS. Margaret Johnston, R.R. No. 3, Lakefield (two miles west of Lakefield).

WANTED—HORSES AND OLD CATTLE for Fox Meat. 'Phone 2316.

SHORTHORN BULLS, ACCREDITED Herd. Beecher Matchett, R. Eleven, Peterborough.

GREY PERCHERON MARE, 7 YEARS old, between 1 and 5. 144 Rubidge.

SOW AND ELEN PIGS. APPLY J. Fitzgerald, 28 on the 11th Concession.

8 Real Estate 8

$1,800—6-ROOM BRICK HOUSE, FULL plumbing, Rubidge Street. Terms. A. E. THOMPSON Realtor
Kresge Building 'Phone 536.

BRICK 7 ROOMS, 3-PIECE BATH, FURnace, hardwood floors, garage $2,600 Brick 7 Rooms, 3-piece bath, new furnace, good Lot, close to Normal School $3,000
20 Acres, on Highway. Small House— $900
M. STOREY
374½ George Street. 'Phone 939.

FOR QUICK SALE — 50 ACRES GOOD Clay Loam Soil, Brick House, Barn on stone wall. Real Bargain, $2,100. Half cash. 12 Acres, close to City, good garden land, no buildings. A good buy. Seven-Room Frame House, East City, full plumbing and furnace. See this—$1,800. P. E. Rutherford, 197 Brock Street.

9x Building Materials 9x

PETERBORO METAL CO.
NEW CORRUGATED ROOFING AND SIDING, $5.75 SQ. LUMBER, PLUMBING SUPPLIES, STRUCTURAL STEEL, PIPE, FITTINGS, BELTING, BAGS—FLOUR, FEED, CHOP, BRAN, ETC. CASH FOR BUILDINGS, WRECKING. STEEL BARN POSTS.
'Phone 697 Cor. Simcoe and Bethune

10 Used Cars 10

SEE THESE VALUES

1938 Studebaker Club Sedan, demonstrator.
1937 Nash Ambassador 6 Sedan.
1937 Studebaker Coach.
1935 Ford Coach.
1934 Chevrolet Sedan.
1931 Essex Coach.
1929 Durant Sedan.
1929 Ford Sport Roadster.
1929 Chevrolet ½ ton panel.
1928 Ford Coach.

Chas. H. Elliott
At J. E. A. Fitzgerald
Fuel Office
253 Hunter St. W.
TEL. 1300

J. J. DUFFUS CO.
GUARANTEED
USED CARS

Plymouth Deluxe Sedan	$8.50
'35 LaSalle Deluxe Sedan	$800
'36 Pontiac Deluxe Sedan	$680
Chevrolet Deluxe Sedan, with trunk	$670
Dodge Deluxe Sedan	$575
'35 Hudson Deluxe Sedan	$575
Pontiac 6-cyl. Deluxe Sedan	$425
'33 Pontiac Coach	$390
'30 Pontiac 6-cyl. Sedan	$275
'29 Dodge Coupe	$275
Pontiac Coupe	$190
Ford 4-cyl. Touring	$150
Whippet 4-cyl. Coupe	$150
'36 Ford heavy duty, long wheel base, dual wheel Truck, new motor	$675

J. J. DUFFUS CO.
24 HOUR SERVICE
Telephone 1760

FOR SALE

10 Used Cars 10

SEDAN, COACH OR COUPE, '28 TO '33 Models. Prices very reasonable. 226 George Street—At Peterborough Welding Works. No 'Phone Calls, please.

CARS WANTED.
CASH PAID FOR GOOD USED CARS
CLIFF CURTIS - FRED REVOY
288 CHARLOTTE ST.

TO RENT

11 Miscellaneous 11

STORAGE FOR FURNITURE. 162A Park Hill Road.

GARAGE, HANDY TO WESTCLOX AND Quaker Oats. 327 Burnham.

STORE TO RENT AT 202 CHARLOTTE Apply Home Furnishing Co., 206 Charlotte.

11x Apartments to Rent 11x

HEATED APARTMENT. BANK OF Commerce Building. Possession arranged, $30. Apply 437 George.

HEATED, FURNISHED, UNFURNISHed, 389 Queen.

CHEERFUL 4-ROOMED APARTMENT, garage. Apply 183 Antrim.

FOUR-ROOMED APARTMENT, PRIvate entrance, central; adults. 'Phone 2032.

ROOMER FOR COMFORTABLE FRONT Room, Southern aspect, central; Breakfast optional. 'Phone 1986F.

HEATED 4-ROOMED FLAT, WITH Balcony, Middle-aged Couple or Ladies. 559 Reid.

HEATED APARTMENTS, FURNISHED, Unfurnished, newly decorated, garage; Business Girls, Couples. 709 Water.

11xx Houses to Rent 11xx

MODERN HOUSE. J. O. DE LAPLANTE.

FULLY EQUIPPED 5-ROOM, MODERN, well heated, good garage; central. 'Phone 803.

SIX-ROOMED HOUSE, 90 HUNTER Street, $20 per month. 'Phone 188.

CHOICE NEW HEATED APARTMENT, 4 Rooms, bath, fireplace, garage; central. Could Furnish. Would consider monthly basis. 52 McDonnel.

HOUSE FOR RENT, $17 PER MONTH. Apply 386 Burnham.

FIVE-ROOM HOUSE, NORTH, GARAGE Apply 156 Wolsley.

12 Rooms 12

ROOMERS WANTED, CENTRAL. 'Phone 169J.

FURNISHED BED-SITTING-ROOM and 3 Attractive Rooms, Unfurnished, heated, Middle-aged Couple or Ladies. 559 Reid.

TWO UNFURNISHED ROOMS, NEAR C.G.E. 144 Rubidge.

UNFURNISHED ROOMS, HEATED; central. 195 London.

ONE FURNISHED ROOM, NEAR C.G.E. 144 Rubidge Street.

LARGE ROOM, KITCHENETTE, GARage. 'Phone 1521F.

FRONT ROOM, DOWNSTAIRS, FURnished; central. 'Phone 1562J.

TWO UNFURNISHED ROOMS, GROUND Floor, central. Apply 337 Aylmer.

WARM FURNISHED ROOM. 425 Stewart.

RESIDENT GUESTS FOR WINTER AT Mrs. Reynolds' Tourist Home. Reasonable rates. 841 Water Street.

FURNISHED ROOMS, HEATED, SUITable for Light Housekeeping. 701 George. 'Phone 1681.

TWO FURNISHED OR UNFURNISHED Heated Rooms, with Kitchenette, bath adjoining, Ground Floor, private entrance. Write Box 311, Examiner.

ONE SINGLE, ONE DOUBLE ROOM, central. 'Phone 1273J.

TWO FURNISHED ROOMS, NEAR C.G.E. 'Phone 1497F.

TWO FURNISHED ROOMS FOR Young Couple. 107 Aylmer.

TWO HEATED FURNISHED ROOMS for Light Housekeeping. 699 Water.

WANTED

15 Miscellaneous 15

WOOD TO CUT WITH SAWING MAchine. 'Phone 2274.

LIVE POULTRY, MARKET PRICE. M. Kats, 694W, 342 Stewart.

LIVE POULTRY — PAY HIGHEST Prices. 'Phone 1728J. M. Florence.

HIGHEST PRICES PAID — OLD GOLD and Silver, in any form. Phillips, 408½ George Street.

WOOD TO CUT BY MACHINE. HERB Kent. 'Phone 3942M.

GRAMOPHONE, IN GOOD CONDITion, reasonable. Write Box 272, Examiner.

DOLLS TO MEND, DRESS, AND REpaint. 'Phone 2768J.

WOOD TO CUT BY MACHINE. 'PHONE 2089F.

HOT WATER RADIATORS AT ONCE. 'Phone 2390W.

USED FURNITURE. 'PHONE 1534J.

SMALLEST SIZED TRICYCLE. 'PHONE 2846F.

WANTED — TO BUY OR RENT, GARage or Barn, suitable for Four or Five Cars. State location and price, Box 314, Examiner.

FOUR-ROOMED HEATED APARTment, near C.G.E. 'Phone 1796W.

WOOD TO CUT BY MACHINE. 'PHONE 2089F.

WOOD TO SAW BY MACHINE. 'PHONE 1635W. 65 Cents Cord. BOWES.

TWO UNFURNISHED ROOMS IN quiet home. Write Box 316, Examiner.

WOOD TO CUT, CITY OR COUNTRY. 'Phone 531 ring 2.

17-Help Wanted, Male or Female-17

MAN AND WIFE TO WORK ON FARM. Only a good milker need apply; Protestant preferred. Apply W. Fred Fallis, Millbrook.

18 Help Wanted, Female 18

EXPERIENCED MAID, NO COOKING; must have references. Kaledan Tourist Home, 813 Water.

WANTED

19 Help Wanted, Male 19

Male Instruction.

MEN TO TAKE UP AIR CONDITIONing and Electric Refrigeration and better themselves. Must be mechanically inclined, willing to train in spare time to qualify. Write Utilities Inst., Box 11, Examiner.

19x Agents Wanted 19x

MAN WANTED WITH CAR FOR IMmediate opening in Peterborough County to handle Quality Teas, Coffees, Cocoa, Spices, Extracts, Cleansers, Medicinal Preparations direct to established users. Excellent opening in Peterborough City also. Write T. H. Ward Company, John South, Hamilton.

20 Employment Wanted 20

CANADIAN LEGION HAVE LISTS OF Competent Returned Men to Fill Temporary or Permanent Positions. Give the ex-Soldier a chance to work for you 'Phone 141.

PRACTICAL NURSING AND HOUSEkeeping. Phone 1875J.

STORE, APARTMENT, OR HOUSE Furnaces. 'Phone 3940.

YOUNG LADY, WITH 7 YEARS' EXperience in Shoe Store, desires Position. 'Phone 1224J.

EXPERIENCED COUNTRY GIRL DEsires General Housework. Write 584 Division, or 'Phone 3250J.

HOUSEKEEPING POSITION WANTED by Capable Woman. 'Phone 2876.

21 Boarders Wanted 21

BOARDERS, CENTRAL. 1137W.

ROOM AND BOARD, NEAR C.G.E. 1497J.

ROOM AND BOARD, $6.00 'PHONE 2437W.

ROOM AND BOARD, CENTRAL; REAsonable. 147 London Street. 'Phone 2371M.

BOARDERS, PENSIONERS PREFERred. Apply 245 Lake Street.

WANTED — ROOMERS AND BOARDers. 'Phone 2853W.

BOARDERS, 430 SHERIDAN STREET.

WARM ROOM AND BOARD, CENTRAL; reasonable. 147 London Street. 'Phone 2371M.

YOUNG BLACK AND WHITE CAT. 'Phone 3367.

WHO CAN DO IT

22f Miscellaneous 22f

DUSTLESS FLOOR SANDING J. S. Vance. 773 Aylmer 'Phone 1292.

FURNACES CLEANED AND REPAIRED Estimates on New Installations. F. J. Blaby, 172 Westcott Street 3394J.

W. J. KOSTER, CONTRACTOR, DEsigner, and Builder of New Homes. Estimates Free. 473 Aylmer. 'Phone 529J.

STORM WINDOWS — GET OUR BARgain Price on Ready-Glazed Storm Windows. Painted one coat. Hardware given Free during Opportunity Sale. We measure Free. 'Phone 1086. Halliday's Local Sales Representative: Wm. J. Bull, 539 Downie.

STORM WINDOWS CLEANED AND Put On. 'Phone 2680M.

23 Auto Repairs, Etc. 23

COAL OIL, 16c GASOLINE, 14c (TAX Extra) Car and Tire Repair. Auto Parts and Accessories. Dawson Service Station. 'Phone 1523.

25x Dressmaking 25x

DRESS and Mantle Making, Alterations Furs Remodelled. E. Mitchell. 899W

28 Moving and Storage 28

SHORT DISTANCES OR ANYWHERE in Canada or United States. Covered Padded Vans. Experienced, Courteous Man. Apply, full particulars. M. Rawlinson, Limited, 610 Yonge Street Toronto.

30 Painters and Decorators 30

KELLAR — DECORATOR, PAPERhanging, Painting, and Graining. Reduced Rates. 'Phone 2581.

FREE BATHROOM PAINTING OFFER!
Fully Guaranteed Paperhanging and Painting at Low Fall Prices. 'Phone 1663M.

34 Radio Service 34

1939 PHILCO
CAR RADIOS
$39.95
BROWN'S RADIO SERVICE
547 GEORGE STREET

RADIO SERVICE
HAVE YOUR RADIO REPAIRED EXPERTLY AND PROMPTLY.
McCANNAN
RADIO ELECTRICAL SUPPLY STORE
140 Simcoe Street. Tel. 46.

37 LOST 37

LADY'S GOLD WRIST WATCH, WEDnesday Morning. 'Phone 2607M.

CHEVROLET ORNAMENTAL RADIAtor Cap, bird design, Sunday Night, near St. Andrew's Church. Finder 'Phone 3063J. Reward.

FLOUR BIN OF KITCHEN CABINET, North end of Floating Bridge. 'Phone 2673F.

SPRINGER SPANIEL, WHITE, WITH brown spots. 'Phone 3892, or return to 381 Downie.

To Advertisers

Classified Advertising must be phoned or brought into the office by 10 o'clock on Saturday and 1 o'clock during the week.

PROFESSIONAL

41 Accountant 41

EDWARD HUMPAGE — Chartered Accountant, Auditor. 419 George Street

44 Lawyers 44

HON G. N. GORDON, K.C.
Law Office, 395-397 George Street
Telephone 3300, 3301, 3302

EMMETT F. SHEEHY — Bonded Attorney. Loans 397 George Street.

PECK, KERR, McELDERRY & BORBRIDGE—Barristers, Solicitors, Money to Loan Offices 415-417 Water Street Telephones 1950 and 1951 E. A. Peck K.C., F. D. Kerr, K.C., V. J. McElderry K.C., E. F. Borbridge, B.A.

JACOB LOW — Barrister, Solicitor, Notary Public. Money to Loan on First Mortgages. 219 Hunter Street West, Peterborough, Ont. 'Phone 2244. Nights and Holidays 1027.

W. B. PHILP — Barrister, Solicitor, Notary Public. 385 Water Street. 'Phone 602.

W. B. GORDON,
Barrister, Solicitor,
Money to Loan.
395 George Street.
Telephone 3300.

ALEXANDER L. ELLIOTT, K.C., M.P.P —Barrister, etc. Money to Loan. Interviews by Appointment. Telephone 3. Office: 355 George Street, Kresge Building, Peterborough.

Medical

DR. G. E. LIPSETT—Associated with Dr. Frederick. Office located 19. Kresge Building. 'Phone 423. Residence 2316.

MONEY TO LOAN

MORTGAGE LOANS, 5½%, APPLY TO G. N. Gordon, K.C., and W. B. Gordon

$50-$500 HOUSEHOLD
LOANS
WITHOUT ENDORSERS
Rates authorized by special Act of Dominion Parliament.
No credit enquiries of friends. Immediate service. 12 months to repay. Over 175,000 loans to Canadian families to meet emergencies and consolidate bills To apply: 'Phone or apply at office.
"Doctor of Family Finances."
Central Finance
CORPORATION
Second Floor, KRESGE BUILDING
355 GEORGE STREET.
TELEPHONE 1703. PETERBOROUGH
Loans Made in Nearby Towns.
Tune in CFRB, 6-6.15 p.m. Daily.
Subsidiary of Household Finance Corporation. Established 1878.
235 Branches.

MONEY TO LOAN.
On First Mortgage on Improved City Property at Current Rates of Interest.
Apply: The Toronto Savings and Loan Company, 437 George Street, Peterborough.

Paint or Paper,
Plant or Plaster,
The WANT ADS
Finds Its Master.

Lakefield Is Presented Movie Film Of Scenes In And About The Village

(Examiner Correspondence.)

LAKEFIELD, Nov. 1.—"O wad some Pow'r the giftie gie us—To see oursels as others see us."

Bobbie Burns when he expressed this wish in the early eighteenth century could scarcely have forseen its fulfillment event after a century and a half had rolled around. And yet if the immortal poet had been living last week he would have had the honor of sharing with 1,300 other Lakefield inhabitants a fulfilment of his wish for on Friday night last Dr. Carlton presented to the residents of Lakefield a motion picture of themselves which he, assisted by Michael R. Carlton, had taken of the town during the past two weeks.

But even the poet could not fail to appreciate the great amount of local interest provided by a picture of this kind; nor could he fail to admire the scenic views of the village, or the beautiful water scenes taken on Lake Katchewanooka of the striking study of moonlight playing on the waters of the Otonabee as it sweeps along between the limestone banks just below the local dam. Studies of the large shovel in action at the Nepheline Company's dock, and of a local boat company's staff hoisting sails on a dinghy of their own manufacture were pictures which could scarcely have failed to hold his attention; and views of John Blakely's dairy farm with his beautiful herd of Jersey cattle, and the prosperous looking farm lands would surely have inspired the famous one to a further "Poem on Pastoral Poetry" or to a new version of "The Ploughman."

Views of a parade staged here on Friday last, showed a number of good floats which were planned and arranged on very short order and which made a nice showing. The parade was led by the Boy Scout Troop, the Canadian Legion, and the local fire trucks, and included a number of school pupils and many private citizens in automobiles and even one horse drawn buggy which looked decidedly unique in the procession of motor-driven vehicles.

In addition to the motion picture of Lakefield, Dr. Carlton presented a good variety concert, which included piano solos by Miss Aileen Young, dancing by Miss Jean Millar, who appeared in a striking costume of white satin and performed in her usual fine fashion, and a skit by Dr. Carlton and Mr. Michael Carlton which was well received by the audience.

Pictures of Spain and Havana completed the program.

A prize for the school child taking the best picture was won by Keitha Pearson; and the prize for the screen favorite went to Percy Edwards, affectionally nicknamed "Snow Ball" by the master of ceremonies.

One interesting event was the presentation to Reeve C. S. Tanner representing the village, of the roll of film of "Our Town" which was made by Dr. Carlton. The film is now the property of the village and may be shown at any time by the residents.

49 NOTICE 49

MORTGAGE SALE

UNDER AND BY VIRTUE of the Powers of Sale contained in a certain Mortgage which will be produced at the time of Sale, there will be offered for Sale, by
GOLDEN ANDREWS, Auctioneer,
At
Public Auction,
On WEDNESDAY, NOVEMBER 16TH 1938, at the Hour of Two o'clock in the Afternoon, at the Farm of James Bishop, William Bishop, and Charles Bishop, R.R. No. 1, Keene, Ontario, the following Property, namely:

ALL AND SINGULAR, That certain Parcel or Tract of Land and Premises, situate, lying and being in the Township of Otonabee, in the County of Peterborough, and Province of Ontario, and being composed of Lot Number Eleven, in the Fifth Concession of the said Township, save and except that part containing about 26½ Acres conveyed to one John O'Keefe by registered instrument Number 7766, more particularly described in above-mentioned Mortgage No. 10047 for the Township of Otonabee.

On the said Farm there is said to be erected a Dwelling-house with suitable Farm Buildings.

The Lands will be sold subject to a reserve bid.

TERMS OF SALE OF LAND: 25% of the purchase money to be paid down at the time of Sale and the balance to be secured by a Mortgage with interest at Four per cent. per annum.

For further particulars and Conditions of Sale, apply to
W. ERIC STEWART, K.C.,
East Block, Parliament Bldgs.,
Toronto, Ontario,
Solicitor to the Mortgagee.

DATED at Toronto, this Twentieth Day of October, 1938.

IN THE MATTER OF THE ESTATE OF THOMAS BRENNAN, Late of the City of Peterborough, in the County of Peterborough, Gentleman, Deceased.

All persons having CLAIMS against the Estate of the said THOMAS BRENNAN, who died on or about the 25th Day of March, A.D. 1938, at the said City of Peterborough, are hereby notified to send to the undersigned, the Solicitor for the Executors of the Estate of the said Deceased, on or before the 5th Day of November, A.D. 1938, full particulars of their Claims duly verified by affidavit or statutory declaration. Immediately after the last mentioned date the Assets of the Estate of the said Deceased will be distributed among the parties entitled thereto, having regard only to Claims of which the Executors shall then have notice.

DATED at Peterborough, this 7th Day of October, A.D. 1938.
JOHN R. CORKERY,
414 Water Street,
Peterborough, Ont.,
Solicitor for the Executors.

50 AUCTION SALES 50

FOR A SUCCESSFUL AUCTION— J. H. MILES, Auctioneer, Valuator Tel 1477.

FARM, STOCK, AND IMPLEMENTS, Hay and Grain — Mr. J. A. Brown, Lot 26, Concession 8, Smith, Tuesday, November 8, 1 p.m.: Horses, Cattle, Implements, Fowl, Grain and Furniture. — J. H. Miles, Auctioneer, 494 George Street. 'Phone 1477.

AUCTION SALE — 50 HORSES AND Cattle, Mr. Herb. Hamlin, Dixon Lane, outskirts City, Saturday, November 5, 1 p.m.: 20 Head Good Work Horses, 1,400 to 1,600 lbs. each, about 30 Head Stockers, Calves, and Milk Cows.—J. H. Miles, Auctioneer, Office, 494 George Street. 'Phone 1477.

MILES' SALES ROOMS — THURSDAY, November 3, 1.30: Chesterfield Suites, Floor Covering, Beds, Tables, Stoves, Chairs, etc.

HOME IMPROVEMENT

Plumbing and Heating

FOR EXPERT PLUMBING AND HEATING REPAIRS & CONTRACTS SEE J. L. P. SMITH - 372 WATER ST.

"UNFINISHED BUSINESS"

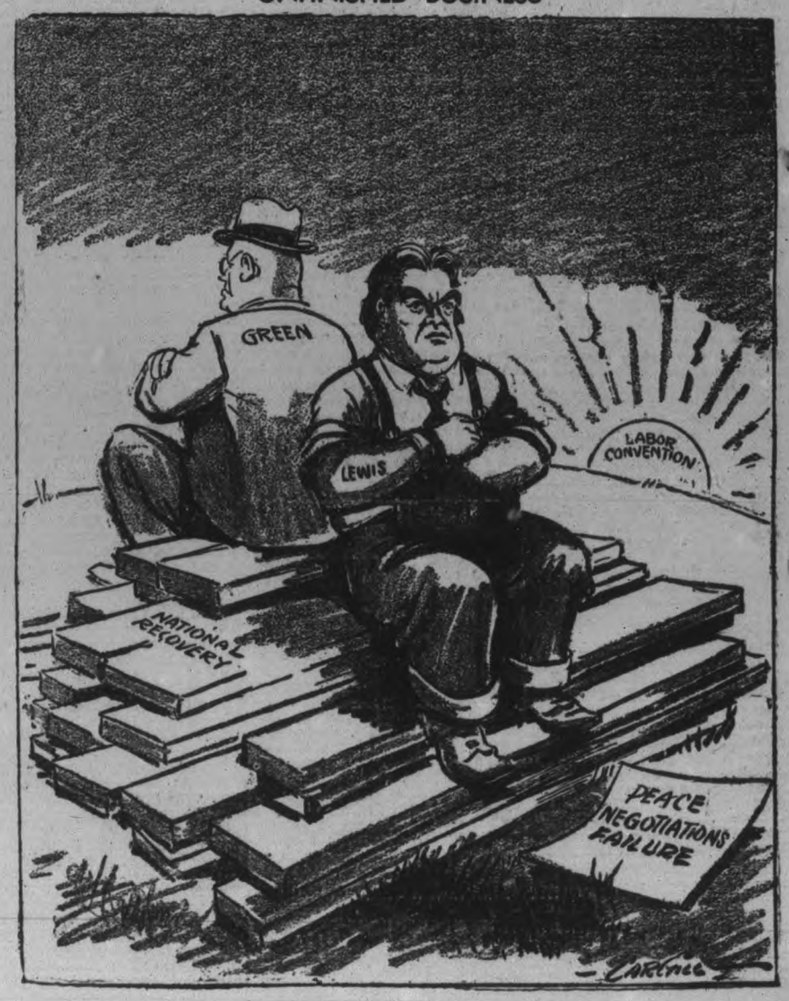

SALLY'S SALLIES

Registered U. S. Patent Office.

There is a story on every girl's face—and it usually is one she made up herself.

The Crossword Puzzle

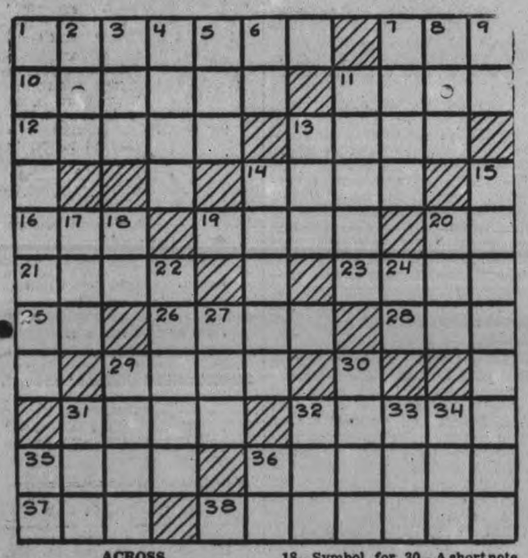

ACROSS

1—Mindful
7—Founder of Babism
10—Profits
11—Girl's name
12—Try again
13—Liquefy
14—A lean-to
16—And not
19—Native of Scotland
20—Indefinite article
21—Largest island of the Marianas group
23—Loot
25—Lowest note of Guido's scale
26—Hideous
28—Fresh
29—A molding with an S-shaped profile
31—Enormous
32—A place where a sea is shallow
35—Occupied
36—Helical
37—An insect
38—Radiators

DOWN

1—Noisy, ranting speech
2—The evening before a holiday
3—Consume
4—Dagger
5—An insect
6—Personal pronoun
7—Without hirsute adornment
8—Skill
9—Near
11—Joins
13—A unit of conductance (Elec.)
14—Ascend
15—Containers for ink
17—From the interior
18—Symbol for radium
20—Single-spot card
22—Warm, damp and close
24—Anglo-Norman (abbr.)
27—Letter of alphabet
29—Expel
30—A short note
31—A vandal
32—Mineral spring
33—Swedish coin
34—River in Switzerland
35—Symbol for barium
36—Southeast (abbr.)

Answer to previous puzzle

C	O	W	B	O	Y		S	L	U	G
O		A	E	S		C	H	A	R	E
N	A	V	E		D	R	E	D	G	E
F	R	E	T	S		E		L	E	
E	N	S		U	S	A	G	E		H
R	O		S	N	A	K	E		L	A
S		B	O	R	N	E		S	O	U
	H	E		I		D	E	P	O	T
M	O	L	E	S	T		L	A	M	B
O	P	I	N	E		S	I	R		O
W	E	E	D		W	E	A	K	L	Y

Copr. 1938, King Features Syndicate, Inc.

BARCLAY ON BRIDGE

WRITTEN FOR THE EXAMINER
By SHEPARD BARCLAY
"The Authority on Authorities"

MANNA FROM HEAVEN

GETTING DOUBLED INTO a game when you have a weak hand is just like receiving a windfall. Careful use of your meagre resources can give you one of the best thrills the game affords — more points than were dealt to you 'n the cards.

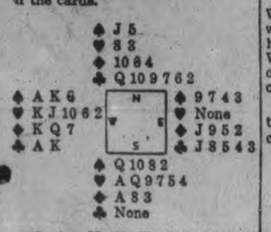

(Dealer: North. North-South vulnerable)

After passes by North and East, South began the bidding on this deal with 1-Heart and West bid 1-No Trump. Both North and East passed again and South ventured 2-Hearts, which West doubled.

West cashed the spades K and A and then led the club A, which South ruffed with the heart 4. The spade Q was then cashed and the diamond 4 discarded. When the spade 10 was led, West ruffed with the heart 10 and the diamond 6 was thrown from dummy. West led the diamond K to South's A. The diamond 3 was ruffed in dummy and followed by ruffs of a club in the South hand, the diamond 8 in the North hand and the club 7 in the declarer's hand with the heart 7, which West overtook with the heart J.

The heart 6 was the only return West could make and this was won with South's 9. He then cashed his heart A and gave the last trick to West with the heart K. As a result only five tricks were lost and the contract made.

West was amazed that he failed to prevent South from making his contract.

• • •

Tomorrow's Problem

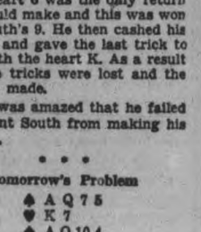

(Dealer: North. East-West vulnerable)

What is the correct bidding on this deal?

Copyright, 1938, King Features Syndicate, Inc.

MAY SPEND MORE

FREDERICTON—(CP). — Government expenditures for tourist advertising in New Brunswick next year will be much larger than ever before "if I can persuade the rest of the cabinet," Hon. F. W. Pirie, Minister of Lands and Mines, told representatives of municipalities and boards of trade at a meeting here.

DONALD DUCK —By Walt Disney

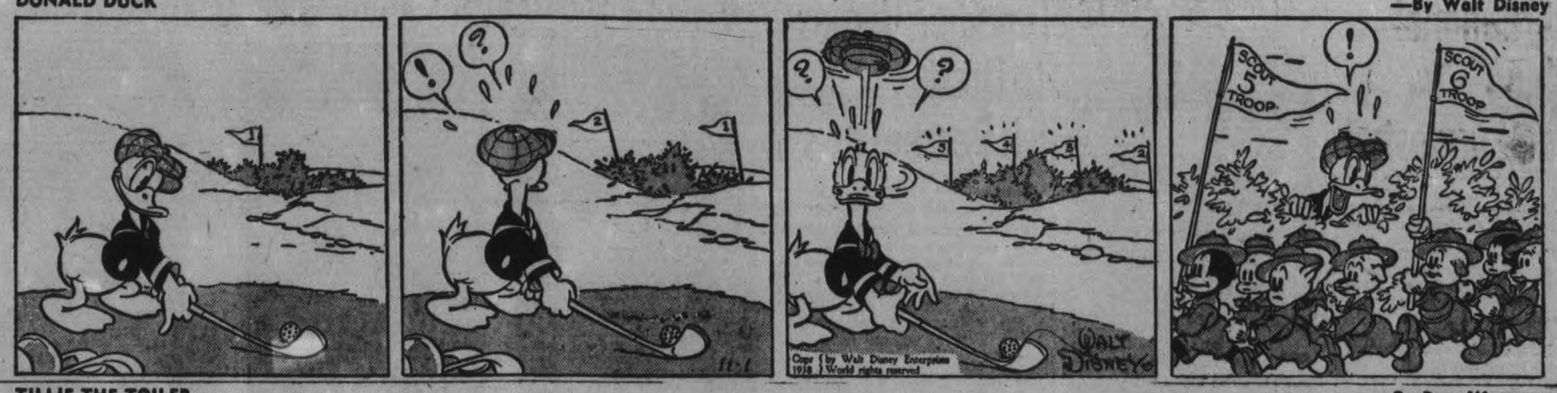

TILLIE THE TOILER —By Russ Westover

HENRY —By Carl Anderson

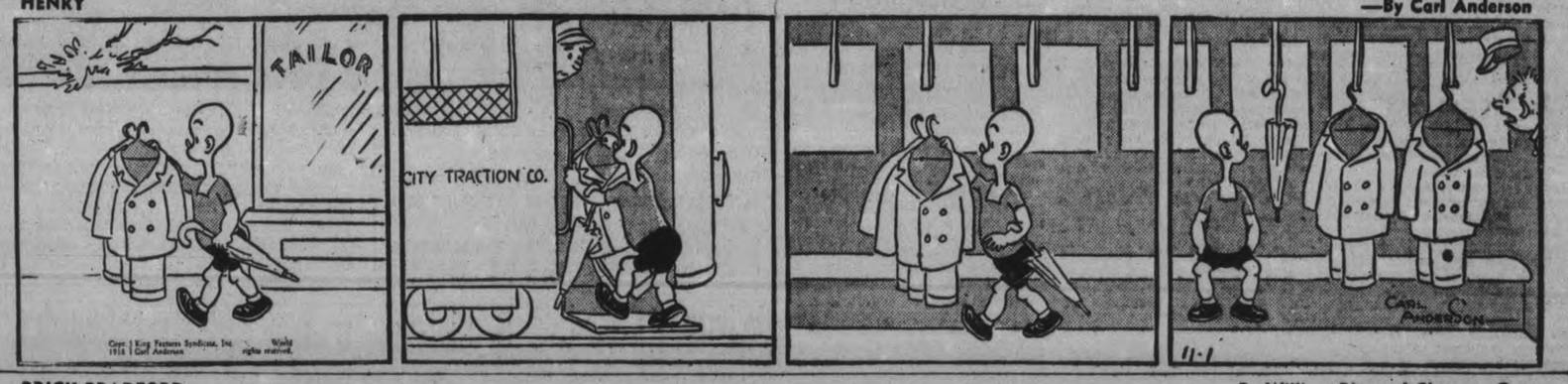

BRICK BRADFORD —By William Ritt and Clarence Gray

MUGGS AND SKEETER —By Wally Bishop

BRINGING UP FATHER —By George McManus

THE GUMPS By Gus Edson

International Fishing Zone Suggested

LEONARDVILLE, N.B., Oct. 26 — (CP)—Observers believe great prosperity will result for New Brunswick and Maine fishermen in the Passamaquoddy Bay district if a proposed "twilight custom zone" is made effective at the Canada-United States border in this bay region.

The zone was suggested by George R. Lockie, fish importer and exporter of Eastport, Me., at a tariff hearing held at Jonesport, Me., in connection with the pending reciprocal trade agreement between Canada and the United States.

Before a committee headed by Congressman Otis Bland of Virginia, Lockie, former fish exporter of Halifax and a native of Santo Domingo, urged that ground fish (pollock, cod, haddock and hake) caught within 20 miles of the border be admitted to the United States duty free and that such catches be treated as having been caught inside the border.

Such an arrangement would mean an immediate revival of business at Eastport and other Maine towns, Lockie declared. Thousands of quintals of fish would be salted and large quantities filleted, smoked, dried and shredded.

The scheme also would be greatly advantageous to fishermen of Grand Manan, Campobello and Deer islands on the New Brunswick side of the border. Maine newspapers have referred to the proposal as "sound and logical."

Lockie states that the total amount of fish caught in the suggested zone would be insufficient to affect larger fishing centres like Portland, Gloucester and Boston but would be large enough to result in an inestimably valuable industry for eastern Maine, whose interests "are now being and have been for years ruthlessly sacrificed for those of other fishing ports, chiefly those referred to."

It was said Lockie received an attentive and apparently sympathetic hearing. He maintained that the function of any government was to promote the prosperity of its people and that under the present duty on fresh fish Eastport and other border communities were being penalized and impoverished by exclusion from contact with natural resources in its district.

His plan could not be objected to reasonably by anyone, he said. In a way it was already in effect, as customs regulations permit sardine herring caught in Canadians waters to be admitted into the United States duty free. There would be little danger of bootlegging fish from districts outside the "twilight zone" because the dealers themselves would guard the arrangement jealously from any abuse or infractions. Congressman Bland expressed keen interest in the proposal, saying it was similar to one being advanced in the Great Lake area.

Consensus of business men on both sides of the border is that the plan would be mutually advantageous to Canadian and United States residents in the proposed 20-mile zone. An Eastport man formerly engaged in the wholesale fresh fish business when there was no duty on fish imports from Canada said that his firm in a single year had bought $150,000 worth of fish from Passamaquoddy fishermen. Another said he could get hundreds of customers for boneless cod if the Charlotte County fisheries were made available in the manner suggested.

Coupled with the suggestion that groundfish caught within 20 miles of the border in Canadian waters be admitted free was a possibility that if such a concession were made the Canadian fishing grounds in this area might be opened to United States fishermen of the Passamaquoddy district. The number of these fishermen is comparatively small.

Imposition of a duty on Canadian lobsters entering the United States also was urged upon the Bland committee.

At Memorial Service

Winston Churchill wore a grave countenance as he arrived at Westminster Abbey to attend memorial services for the late Lord Stanley, dominions secretary, who died recently shortly after returning from a visit to Canada.

Daladier Begins To Draft His Decree Laws

PARIS, Nov. 1—(AP)—Premier Edouard Daladier called the first of a series of cabinet meetings today to draft decree laws which political sources expected would exact heavy sacrifices from rich and poor alike in an effort to solve France's financial problem. The cabinet was scheduled to meet at 5 p. m. (noon EST).

With a blank cheque from the governing radical socialist party in his pocket to do what he would with France's financial, economic and social life for two weeks, Daladier was expected to have his decrees ready for President Lebrun's signature before the end of the week.

The Premier returned last night from Marseille, where he won the approval of his party's national convention for his shift away from the people's front toward conservatism, and began consultations immediately at the war ministry on his new program.

Extraordinary rumors circulated in political and financial quarters that the program would include measures to redistribute wealth by a capital levy, high inheritance taxes and conversion of government bonds.

23,000 Polish Jews Fate In Balance

BERLIN, Nov. 1 — (AP). —Approximately 22,000 Polish Jews are awaiting details of an agreement between the German and Polish governments which will determine their future residence.

Some already have been deported to Poland. (The Jewish relief committee in Warsaw estimated that 13,000 had reached Polish soil.) The greater number, all resident in Germany until Friday, still are somewhere in camps, barracks or prisons along the German-Polish border to which they were hastily shipped by Germany after a roundup by police and storm troopers.

Agreement was reported near Sunday and some of the deported Jews started back to Germany. A trainload of 700 that had been held at the border since Saturday night was returned to Munich.

Germany started the deportations because of a new Polish citizenship regulation, requiring certification of all Polish passports issued abroad. Germany feared, officials said, that the thousands of Polish Jews residing in Germany were about to lose their Polish citizenship under this regulation and thus become persons without a country.

Possible Candidates For Ontario Leadership

Wilfrid Heighington

Morley MacKenzie

W. J. Stewart

Cecil Frost

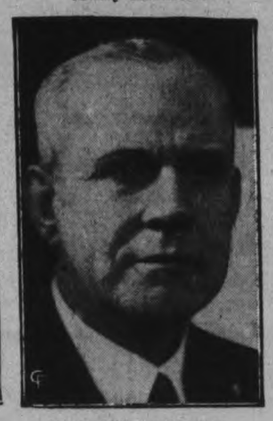

Mayor William Morrison

Hon. G. Howard Ferguson

The race for the leadership of the Ontario Conservative Party was thrown wide open following the announcement of Leopold Macaulay, House leader of the party and considered the most likely candidate for the leadership, that he definitely would not be in the field. Unconfirmed rumors have circulated that the leadership race might now be contested by six entries: W. J. Stewart, former mayor of Toronto, and recently elected to the provincial house; Morley MacKenzie, Wilfrid Heighington, Cecil Frost, Mayor William Morrison, of Hamilton, and Hon. G. Howard Ferguson, former Ontario premier.

France's Top Astrologer Finds Comfort For Most Of World

By Gladys M. Arnold
(Canadian Press Correspondent.)

PARIS, Nov. 2 (C.P.).—Maurice Privat, France's celebrated astrologer and star-gazer, whose prophecies the French people have found come true in the past, has assured them 1937 Mr. Privat announced firmly: will be lots of difficulties, he says, plenty of "alerts," big expenditures of armament, but Europe generally will continue to enjoy the peace promised by the conversations at Munich.

It is recalled that some time in 193 Mr. Privat announced firmly: "On the 10th of March, 1938, Germany will deliver a fatal blow to Austria." Hitler's troops marched. Austria became a Nazi state on March 11.

Plenty of Alarms.

Being a Frenchman, Mr. Privat is most interested in his home country but he casts an astrologic eye over the rest of the world and keeps an ear open for heavenly secrets dealing with America and Japan, too. His idea of the "general prospect" for the next 15 months: "No war, plenty of alarms, hard work and higher salaries for the diplomats, financial, parliamentary, economic, military and international tremors, but no earthquakes—with the end of all regimes of force by the end of 1940."

For France he predicts bigger and better armaments, great change in composition of government, panic on the bourse, speculation, higher cost of living and social disturbances.

There will be crises and war menaces, Privat says, naming crisis dates —April 21, June 14, September 5, and December 14, and menace of war May 21, July 6, and November 21.

News for the dictators: "Great crisis brought on by the interior terrorism in the totalitarian states which will cause revolt of the people. Germany, Italy, and Japan." Mr. Privat calls for civil war in Germany. At the beginning of 1939 there will be apparent success for Nazi regime—advantages gained to detriment of French colonial Empire—but not for long. He predicts internal revolt brought on by fear of general war, terrorist methods will bring the end of Nazi regime and fall of Hitler in 1941.

Troubles for Il Duce.

Italy's troubles begin earlier — November 22, 1938. The astrologer predicts ruin of Italy's credit and increase in influence of Italian royal family. After August 3, 1939, Italy will have legally-elected government, he says, and an "end of religious quarrels and return to liberalism at the beginning of 1940."

Soviet Russia, Privat says, will return to a parliamentary system within a Socialist organization, though military dissensions. There will be continued unity of Soviet Republics, however, with growth of mysticism and evolution towards nature worship or pantheism. For Japan he predicts reverses, humiliation, and end of war with China. The United States will have a fight against German propaganda and influences. Roosevelt will offer a plan for reorganization of the League of Nations.

The stars have confided to Mr. Privat that Great Britain will spend a great deal of money on social enterprises at home and will have trouble with the colonies abroad.

The astrologer predicts the death of the Pope in 1939 and declares his Holiness' successor will "become a refugee."

Scalds to Death

WINDSOR, Ont., Nov. 1—(CP)—Ronald Patterson, four, died today of burns suffered Saturday night when he fell into a pail of hot water at his home. Two blood transfusions Sunday aided him, but he weakened early today and died.

Ronald was born in Stratford, Ont., and came here three years ago with his parents, Mr. and Mrs. Charles Patterson.

● All the world applauds the man whose shoes look smart. Nugget your shoes and win the world!

Now available in a new 5c trial size.

BLACK and all shades of BROWN.

No Inquest Called In Flier's Shooting

BARRIE, Ont., Nov. 1—(CP).—Dr. W. A. Lewis, Barrie, chief coroner of Simcoe County, announced today no inquest would be held into the death of Corporal Albert Edward Laing.

The 28-year-old senior non-commissioned officer in charge of the Royal Canadian Air Force canteen, Camp Borden, accidentally shot himself as he was returning from a hunting expedition late yesterday.

The full charge of the shot entered his head and he died instantly. It appeared as if he was placing his shot gun in the front seat of his automobile when the trigger caught in the seat and discharged. Three hunting companions found him lying on the ground with his feet on the running board of the car.

A native of Halifax, N.S., Laing had been a member of the R.C.A.F. for the past nine years. Active in sport, he won the handicap championship of Barrie golf club last year and was a member of the executive of Camp Borden hockey club. He belonged to the Barrie Lions Club.

His widow, a bride of little more than a year, survives. Barrie is 57 miles north of Toronto.

2 Die in Collision

VERNER, Ont., Nov. 1 (CP).—Two persons were killed and five others injured seriously in a collision last night between an automobile and a truck on the highway near this town 20 miles west of North Bay.

The dead are Joseph Piquette, 54, driver of the car, and Philip Gagnon, 30, Verner district school teacher.

Piquette's car crashed head-on with a truck driven by Gergard Gagnon of Verner who was not hurt.

Mrs. Piquette is in hospital at Sturgeon Falls with two of her children, Roland, 24, and Alcide, 12. Albert, 16, and Gilberte, 15, are with relatives at Verner.

Looking Back
On This Date

One hundred years ago today (Nov. 1, 1838) the silken glove of mercy and diplomacy of Lord Durham was replaced in Lower Canada by the armed fist (only partially concealed) of Sir John Colborne. With the departure of the great conciliator, whose mission had seemingly failed, came a revulsion to the military rule which had governed the province before Durham came. As Durham left Quebec that first of November on the Inconstant (what a suitable name to typify the British policy in Canada!) he must have wondered what would follow his departure. Sir John Colborne, whose duties had been confined to command of the army for a year, told the earl that the situation called for the heavy hand of the soldier and that the best advice he could give Durham was that he should hurry home and so inform the British government.

Durham had hinted that he would propose union of Upper and Lower Canada as a step toward confederation of the British provinces. The very idea was anathema to the people of Lower Canada, and when Colborne's martial law followed Durham's departure there is little wonder that there was a revival of the rebellion not only in Lower Canada but also in the upper province where, in December, came the raid from Detroit. The first week of December saw the execution of Von Schoultz and his companions in the raid on Prescott; the last day of the year, a double political hanging at Montreal, when two notaries died on the scaffold as "a lesson to others." That was Colborne's policy.

Was it any wonder that the next 12 months were filled with trouble all through the two provinces? Spies were everywhere; the fear of betrayal to the soldiery for the slightest offences was general. It was indeed a dark year for the two Canadas. But within a year came the union of the provinces and the arrival of Poulett Thomson, later Lord Sydenham, with his gift of concessions.

The end of an era was reached. Responsible government had arrived, though few recognized it. But within a few years came Elgin and true self government. Colborne returned to England, hated by the French Canadians and many others. Durham's memory grew more precious as the years rolled on, even among those in Lower Canada who had feared that responsible government meant absorption.

Alderville Church Marks Anniversary

(Examiner Correspondence.)

ROSENEATH, Nov. 1. — Rev. T. M. Wesley, United Church pastor on the Camborne Circuit, was the guest speaker at Alderville anniversary services on Sunday morning and evening. Mr. Wesley's text for the morning service was "Which was borne of four," the latter portion of verse 3, chapter 2 of the Gospel of St. Mark. Application of the text was made in three ways by the speaker, first, those who carry the four corners of Canada, the farmer, the laborer, the tradesman, and the professional man; second, those who carry the four corners of the church, the men, the women, the young people, and the children; and third, the home, with the father, mother, boys and girls carrying the four corners of the home. The sermon stressed team work and unselfishness, not each class or person for himself, but all as a team carrying the nation, the church and the home to the feet of the Master.

The choir under the direction of Mrs. Earnest Crowe, organist, sang two numbers, "Sing Praises to God" and "Work On."

Mr. Wesley's discourse in the evening was based on Psalm 103. The theme was "Thankfulness," and the true value of things not possessed was stressed. The choir again rendered music appropriate to the occasion, singing two numbers, "God Is Love" and "Forward Go."

MONKEY BUSINESS

HABELSCHWERDT, Silesia — (CP)—Pulling out before all passengers had boarded the train, the engine driver found he had obeyed the whistle of a mischievous monkey carried by a passenger.

A Happy Winner

Four Toronto women and two men divided the rewards of a ticket on Fet, who finished third in the Cesarwitch to bring lucky holders of its tickets $50,000. Each of the lucky Torontonians invested 42 cents in the ticket. As well as sharing in the ticket Alex Polczer, ABOVE, received $1,500 bonus for selling it. He plans to buy a tobacco farm.

TELEPHONE TALKS IN THE WATSON FAMILY

"MY DAD can talk farther than YOURS!"

When Donnie Watson's father greeted him over the telephone from 500 miles away, Donnie was impressed no end. He couldn't resist boasting a bit to his next-door neighbour and playmate.

Whenever you're called out of town, do as Bob Watson does—telephone home. It brings peace of mind at a trifling cost.

Reductions in telephone rates—local and long distance—in 1935, '36 and '37 have effected savings to telephone users in Ontario and Quebec of nearly one million dollars yearly.

THE BELL TELEPHONE COMPANY OF CANADA

C. B. SHAVER, *Manager*

SYNTONA A SENSATION AS OVER 400 BOTTLES SOLD IN FIRST FEW DAYS

"Never Saw Anything Like It," Say Hundreds Who Are Now Using This New Plant and Herb Compound.

The new Syntona medicine, now being introduced here in Peterborough has become a sensation almost over night, as more than 400 bottles of this new scientific medicine were sold in the first few days that it was available.

The unprecedented demand is growing daily and scores of local men and women have already come back to say that even in the first few days it had done everything that was claimed for it.

Some persons suffering from stomach distress, indigestion, gas, etc., say it has given them the first real relief they have had in years. Others tell of relief from kidney weakness permitting them to sleep undisturbed at night, rheumatic pains backache, and constipation. These persons are loud in their praise of this new scientific medicine and are now recommending it to their friends and neighbors who suffer from similar troubles.

This great success of Syntona is by no means accidental, for this new medicine is vastly different from any ordinary preparation. Hundreds of tests were made in perfecting its formula and upon perfecting a perfectly balanced formula it was further withheld from the market while many tests were being made in actual cases. It is this pains-taking care in its preparation that has produced in Syntona a REAL MEDICINE, and hundreds who are now using it marvel at the effective way it gives relief from ailments from which they had suffered for years.

Every sufferer in Peterborough and vicinity is invited to put this medicine to the test and the chances are that you, too, will agree it is the very best medicine you have ever had the good fortune to use.

Syntona is now being introduced in Peterborough at Elliott's Drug Store.

THE CANADIAN DEPARTMENT STORES LIMITED

C.D.S. NEWS

PHONE 3000—NO CHARGE FOR DELIVERY

For Evening Glamour

Gorgeous Evening Frocks

14.95 and 19.50

SIZES 14 TO 40

For Dinner and Evening

A group, picturing the whole new evening trend, from hoops and petticoats to sophisticated elegance. Rich fabrics as slipper satin, velvet (rayon pile real silk back) rayon taffetas, nets and chiffons with touches of metallic beaded trimmings, sleeveless short puff sleeves. Included in the group are plain dark shades and pastels. Sizes 14 to 40.
Each ....14.95 and 19.50

—2nd Floor, C.D.S.

Speciall Rayon and Cotton BEDSPREADS

An outstanding buy marked to sell out quickly! A popular spread that gives excellent wear. Comes in colors of rose, gold, blue and mauve. Size 72 x 90. Special, each **1.19**

—2nd Floor, C.D.S.

THE CANADIAN DEPARTMENT STORES LIMITED

Tomorrow
SHOWERY.

The Peterborough Examiner

Last Year
MAXIMUM 57 - MINIMUM 36

VOL. LXXX, No. 255 PETERBOROUGH, WEDNESDAY, NOVEMBER 2, 1938 ★ PRICE THREE CENTS

Ottawa Plans To Make Heavy Arms

Cannon, Anti-Aircraft, Torpedo Launches In Proposed Scheme

TORONTO, November 2—(CP).—The Toronto Globe and Mail to-day in a special dispatch from Ottawa says the Department of National Defence is "reported to be considering a long-range program for the manufacture of heavy arms in Canada," and Ottawa authorities "are hopeful they will receive the close co-operation of the British War Office."

"The program would include manufacture in Canada of cannon, anti-aircraft guns and torpedo motor launches," the dispatch says. "All three classifications of armaments are said to be urgently needed to replace coastal defence on an adequate scale."

The dispatch adds that a policy of nationalization of the arms industry is now under consideration, and will soon be debated at council on Prime Minister Mackenzie King's return from his southern holiday.

Dispatch adds: "An announcement regarding nationalization is anticipated for the next session of Parliament, but the question is tied up with the great problem of financing of arsenals, requiring many millions of dollars.

"If there is no interruption of present plans, the Government may be able to announce at the next session of Parliament that a start has been made on the armament program.

"British co-operation is being sought, it is understood, on questions of patent rights, and at the appropriate time—when Canadian industry is ready—some British arms contracts may be sought so that through joint manufacture the cost to Canada would be reduced."

A Tea 'Special'

GALT, Ont., Nov. 2 (CP)—Two armed men last night walked into the Marigold Tea Room on Dundas street. One pulled a gun on the so not the proprietress and the other looted the till of about $15. Diners were not molested. The hold-up men escaped in a care believed stolen from Kitchener.

Bobcaygeon Chief Is Peppered With Eggs On Hallowe'en

Lindsay, Ont., Nov. 2.

POLICE CHIEF Gordon Hardy of Bobcaygeon, village near here, was keeping his eye peeled today for the Hallowe'en night celebraters who peppered him with ripe eggs.

"I was cleaning up some debris on the street when eggs came flying at me from all directions," he said. "My uniform was polluted with the stuff."

County Constable Hargrave's car was damaged by pranksters in Bobcaygeon the same night.

Blood Test Gets Driver 8 Days As Drunk

WHITBY, Ont., Nov. 2—(CP)—Ruling that a blood test showing 3.8 parts alcohol per 1,000 parts blood was evidence of complete intoxication, Magistrate F. S. Ebbs registered a conviction on a charge of driving while intoxicated against Thomas J. Maguire, of Waterloo here, yesterday. He was sentenced to eight days in jail. His car was impounded.

Prof. Joslyn Rogers, provincial analyst, in giving evidence for the Crown, overcame an argument by the defense that accused had absorbed the alcohol content in his blood stream from working under conditions where he was subjected to fumes from large quantities of liquor.

The Professor stated he knew of only one means by which alcohol could get into the bloodstream, and that was through the stomach by digestion.

An attempt by T. F. Hall, defense counsel, Cobourg, to challenge the method of securing the blood sample, was unsuccessful.

Provincial officer Arthur Runciman, Pickering, told the court he had stopped a car being driven erratically on highway No. 2 between Whitby and Oshawa, on the afternoon of Oct. 7. He had considered Maguire intoxicated and had driven him to the Whitby jail, where he summoned Dr. R. T. Maclaren, Chief Coroner of Ontario county, to examine, accused.

(BLOOD TEST)
(Continued on Page 2, Column 3)

Fried Kidnap Mystery Is Solved

Victim Shot, Cremated By 4-Man Gang 2 Other Jobs Bared

NEW YORK, Nov. 2 (A.P.).—The mystery of Arthur Fried, young business man who vanished 11 months ago, was cleared to-day with the disclosure by the United States Federal Bureau of Investigation that Fried was kidnapped, held prisoner four days, then shot to death and cremated.

J. Edgar Hoover, F.B.I. chief, in a statement last night, laid the death of Fried, 32, head of a Bronx sand and stone compony, at the hands of a four-man "kidnap syndicate," which tried for weeks afterward to collect a $200,00 ransom.

Hoover said "certai nones" of the quartette also had confessed they collected $14,900 in two hitherto unrevealed Brooklyn kidnappings, and said they are under suspicion in two other kidnap cases and three hold-ups.

The men, Hoover said, shot Fried to death in a lower East Side apartment and burned his body in a furnace.

He named the suspects as Demetrius Gula, 30, a pinball operator; William Jacknis, 27, a playground instructor; John Virga, 34, a clothes presser, and Joseph S. Sacoda, 27, now in Sing-Sing Prison for parole violation.

Hoover said all have police records and will be turned over to local authorities for prosecution. They were arrested over the week-end.

The Brooklyn Jobs

Victims in the two Brooklyn abductions were Benjamin Farber, 33, a coal dealer, and Norman Miller, 19, son of the head of a stevedore concern.

Hoover said the kidnappers seized Farber last April 18 in front of a Brooklyn branch of the National City Bank and released him unharmed shortly after his family paid $1,900 of a $25,000 ransom demand.

Young Miller, he said, was kidnapped last July 24 as he left a Brooklyn theatre and freed within 24 hours when the father paid the gang $13,000.

The F.B.I. head refused to name other kidnappings in which the men still were being questioned.

The chief case still confronting the agents is the disappearance of Peter Levine, 12-year-old New Rochelle schoolboy whose headless, wire-trussed body was found floating in Long Island Sound three months after he vanished last Feb. 24 on his way home from school.

Battling Arabs

Continuing a relentless drive against rebel Arab strongholds, British troops seized control of Jaffa when 2,000 picked troops entered the ancient city from all sides in a surprise raid. This scene took place in Jerusalem as the British Tommies drove Arab terrorists from cover. These troops are in the upper rooms of a house, answering the fire of terrorists.

Spanish Steamer Shelled For Over An Hour In Sight Of England

Roar of Heavy Guns on Attacking Cruiser Rocks Houses Ashore, 7 Miles off As Flames From Victim Light up Sea

CROMER, Norfolk, England, Nov. 2—(AP)—An unidentified cruiser today directed fire at the Spanish freighter Carthagena for more than an hour within sight of watchers on the Norfolk coast.

The British steamship Monkwood sent out the following message: "An armed cruiser has been firing on the Spanish steamer Carthagena for over an hour.

"The steamer appears to be considerably damaged and the cruiser is flying flags saying, "hove to or I fire."

The Monkwood's message, which was addressed to the Admiralty, added that the attacking cruiser was a Spanish Government armed auxiliary.

Smoke poured from the Carthagena, which was discribed as being about seven miles off the Cromer light vessel.

(Lloyd's and other shipping registers do not list the Carthagena, but Lloyd's lists a Cartagena, 2,643 tons, owned by Robert M. Slowman, registered at Hamburg, Germany.)

In gathering dusk watchers on shore plainly saw the gun flashes, while the roar of the cannonading shook windows and houses.

Flames leaped from the Carthagena as a result of the warship's bombardment.

The Press Association said that in spite of the Monkwood's report it was believed the cruiser was an Insurgent vessel.

The Crack Shot

SCRANTON, Pa., Nov. 2.—(CP)—Lieutenant Richard Benyon, crack pistol shot in the Scranton police force, went hunting with a double-barreled shotgun and a neighbor's dog. Soon the dog routed the rabbit and sped in pursuit. Benyon aimed and fired. When the smoke cleared, the rabbit had disappeared. The dog lay on the ground—dead.

Sixty-one per cent of the cotton used in mills of Hungary in the last year was American.

See Spanish War No Longer Threat To Peace

LONDON, Nov. 2 (CP Cable) — The Spanish civil war no longer threatens the peace of Europe, Prime Minister Chamberlain told the House of Commons today when moving to bring the Anglo-Italian agreement into operation "as soon as possible."

To implement the agreement which has lain dormant since its negotiation in April is merely another step in the government's plan for general appeasement, Mr. Chamberlain said.

Six months' delay had been caused by Mr. Chamberlain's insistence that Italian troops be removed from General Franco's side in the Spanish war. At Munich Premier Mussolini had told him, the prime minister continued, that he would withdraw 10,000 men, representing half the Italian infantry there, and this movement had now been completed.

Anthony Eden, who resigned as foreign secretary because he opposed the negotiations which led to the Anglo-Italian pact, told the House "the essential condition set by the government for bringing that agreement into force has not been satisfied."

He said the time would come when British would have to face a crisis more acute than anything in the past.

(SEE SPANISH WAR)
(Continued on Page 2, Column 1)

Cadet Training In Public Schools Is Made Optional By School Board

CADET TRAINING in Peterborough public schools will in future be made subservient to physical education. A report to the board of education made last night by D. G. H. Melton, chairman of the supervision committee, stressed the importance of physical education and insisted that while cadet training may continue it must not interfere with physical education.

The report also provided that cadet instruction will be optional, not compulsory. The committee felt that in the past only a few of the pupils had benefitted by the cadet training and that there had not been sufficient instruction in physical training, Mr. Melton said. He asked that in future more emphasis be placed on that phase of the work.

Inspector Wightman told the board that during the past year a considerable effort has been made to increase the amount of physical education carried on in public schools. "We are anxious not to have that program interrupted, as has sometimes happened in the spring when cadet training commences," he said. The board adopted the report.

Police Before Doctors Cadi Declares

"In these cases I would rather accept the evidence of the average police officer than that of the average doctor," was the electrifying statement made by Magistrate W. A. F. Campbell in police court this morning in registering a conviction against an Otonabee youth for being drunk.

The magistrate's surprising remark was made when he referred to a complaint from the accused that when he was brought into the police station he had asked that a doctor be called and his request had been refused.

"I think, perhaps," said Magistrate Campbell, "that if he made that request it should have been granted." Then he added his statement that he would prefer to believe the average police officer to believing the average doctor.

T. J. Carley, K.C., who had been defending the accused and who was acting for another man charged with the same offence and mixed up in the same case immediately asked that the charge against the second man be adjourned to another court.

Request Is Granted

"I propose to call medical witnesses in this case," he declared, "and in view of what your Worship has just said I feel I am entitled to ask that the case be heard by another magistrate."

Magistrate Campbell consented to an adjournment and then proceeded to amplify his remarks in regard to policemen and doctors.

"I feel," he said, "that the decent straightforward policeman who has taken an oath to enforce the law and protect the public is under especial obligation to tell the truth," he said. "The doctor on the other hand is not bound by any such special obligation."

"The vast majority of doctors," he continued, "are straightforward, honest men but then I am not entirely persuaded that every doctor is —or every lawyer for that matter."

"Or every policeman," commented Mr. Carley.

(POLICE BEFORE)
(Continued on Page 2, Column 4)

Mother 77, Jailed as Vagrant by Son Dies in 3 Days at Mental Hospital

LONDON, Ont., Nov. 2 (C.P.). — John Baker, Petrolia, told an inquest jury here last night that when doctors failed to find his 77-year-old mother insane he had her arrested as a vagrant. The woman, Mrs. Agnes Reid, subsequently was committed to the Ontario Hospital where she died on October 26.

The jury in its verdict found Mrs. Reid's death was due to natural causes. Medical witnesses testified bruises and contusions on the body apparently were caused by a fall from bed. Dr. E. P. Johns, pathologist at the Institute of Public Health, testified that in his opinion death was due to bronchial pneumonia.

Under questioning by Crown Attorney Norman F. Newton, Baker said his mother, an old-age pensioner, "wandered around at night" and was "hard to look after." He complained to Chief Constable George Fowler and Mrs. Reid was taken into custody on a charge of vagrancy.

Dies in Three Days.

Mrs. Reid was taken on the day of her arrest before Magistrate C. S. Woodrow of Sarnia and was committed to the Ontario Hospital here for 60 days. She died three days after admittance. Chief Fowler testified none of the woman's three sons and one daughter was present at the hearing, in Magistrate Woodrow's Chambers.

The Chief Constable said it was upon his suggestion the vagrancy charge was laid. "Her mind, I could see, was gone," he testified.

Baker said he became alarmed when his mother on one occasion was found with a "bunch of matches." He said he feared she might injure herself while walking about alone.

Dr. S. B. Fraleigh of Petrolia, who attended Mrs. Reid from 1931 unti shortly before her committal to the institution, said that he had formed the opinion she was "insane."

Deny King Accepts Invitation To Washington

London, Nov. 2 (CP Cable)

A Buckingham Palace spokesman today denied a report printed by the London Daily Herald that the King had sent a letter to President Roosevelt accepting an invitation to visit Washington after their visit to Canada next year.

Hubbell, Nurse Nabbed

TORONTO, Nov. 2 — (CP). — Albert James Hubbell, arrested yesterday at Portland, Ore., and wanted in Oshawa for passing a worthless cheque, will be brought back to stand trial in Ontario county and extradition proceedings will be taken if necessary, Attorney-General Gordon Conant said today.

"We are getting in touch with Oregon police immediately to ascertain whether they are holding him on any charge. He will be brought back as soon as circumstances permit. As to the young lady (Elizabeth Symes, held at Portland with Hubbell) there are no grounds on which the province could, or any reason why the province should bring her back."

The telegram, which was from the chief of police at Portland, also stated that Miss Elizabeth Symes, pretty 22-year-old graduate nurse of Port Perry, who disappeared at the time Hubbell left Oshawa, was with Hubbell and is also being held. Hubbell is wanted in Oshawa on charges of securing a new car by means of a worthless cheque. Chief of Police Friend stated that as soon as extradition is in order either a city or provincial constable will leave for Oregon to bring Hubbell back for trial.

Starting a Hospital

Hubbell hitch-hiked his way to Oshawa some six weeks ago and immediately made contacts through local physicians and business men. Claiming that he was going to start a private hospital in Timmins, Hubbell had Miss Symes, a graduate of the Oshawa Hospital this spring, recommended to him as a registered nurse.

The pseudo-doctor cashed a small cheque with a local physician and then purchased a new car from a local salesroom, giving a worthless cheque in payment. Under mysterious circumstances Miss Symes disappeared, leaving behind two new uniforms that she had purchased to wear upon taking over her new

(HUBBELL)
(Continued on Page 2, Column 3)

Campbell Blames Banks For Slump

TORONTO, Nov. 2—(CP).—Hon. Colin Campbell, Ontario Public Works Minister, in a speech here last night blamed Canadian banks for depressed business conditions.

"Business is not buoyant here because of the Canadian banks. The banks have been a strength to the country in times past, but they have taken advantage of us because of the position the international bankers have placed us in.

It is the small taxpayer who is supporting the bank today. Whether it be private or public industry, we are paying toll through interest. We are not producing enough to pay interest. We continue to borrow money from the banks until we are approaching a state of chaos such as exists in certain European countries."

Banks were willing to lend money to municipal and other governments and were lobbying to lend it.

"We are rapidly reaching the position in Canada of taking from the haves and giving to the have-nots. Unfortunately in Canada the haves haven't enough to give to the have-nots.

"We're losing out on our capital investments. Owners of obsolete plants are unable to put them in first-class condition. The pulp and paper industries of this province are competing with those of other countries with inefficient equipment. They are nearly all in receivers' hands."

Japs Propose Strict Asiatic Lines For Reconstruction Of China

TOKYO, Nov. 2—(AP).—Japan announced tonight she intends to create a political and economic bloc consisting of the Japanese empire, Manchoukuo and China in carrying out her "immutable policy" for Asiatic reconstruction after the war with China.

A formal government declaration left a loophole for possible peace with the present government of China "if it were to come forward to join in the establishment of the new order."

The statement expressed gratitude to those nations "which are in sympathy with us"—presumably Germany and Italy, Japan's allies in an anti-Communist pact. Other western powers were not mentioned.

The declaration was issued in commemoration of tomorrow's national holiday, birthday of the Emperor Meiji, grandfather of Emperor Hirohito and considered the founder of the modern Japanese empire.

Born Nov. 3, 1852, Meiji reigned from 1867 until his death in 1912, his reign covering the period during which Japan emerged from isolation to become one of the great powers.

Previously the foreign office spokesman had declared Asiatics "can hardly accept as fair treatment" the existence throughout Africa and Asia of colonies of western nations.

Asked about Prime Minister Chamberlain's prediction in the House of Commons that Japan would need British credits when the Chinese hostilities are over, the spokesman said Japan would certainly need money, but not necessarily British money, Japan never begs, he said.

Britons Are Urged To Work For A Greater Nation

Newport, Wales, Nov. 2.

RT. HON. R. B. BENNETT, former Prime Minister of Canada, yesterday urged his hearers at a businessmen's lunch to "work harder for Great Britain and for a greater Britain...."

Declaring that if Britain perished today she would be remembered not for her battles "but for her administration among subject races and for her ideals of fair play." He asked: "Why do we not capitalize on those achievements. Why should we be half ashamed to express ourselves?"

Mr. Bennett concluded: "Let's say this empire will continue to be what it has been—the greatest force for good the world has ever known."

H. K. Denyes Is Dead

BELLEVILLE, Ont., Nov. 2.—(CP)—Henry K. Denyes, former United Farmers of Ontario member for East Hastings in the Drury government from 1919-23, died today at his home Zion Hill, Thurlow Township. Mr. Denyes, of U.E.L. descent, was born in 1854 in the same home in which he died. The land was deeded to his ancestors by the crown.

Haiti is launching a public works program.

Secret Of Shakespeare's Dramas Sought In Grave Of 1599

LONDON, Nov. 2—(AP).—Workmen's spades dug to-day at the 340-year-old secret of who wrote Shakespeare's masterpieces.

The doors of historic Westminster Abbey were locked, dim lights flickered inside and a policeman kept the curious away as an exploration was conducted near the "Faerie Queen" tomb of Edmund Spenser in the Abbey's Poets' Corner.

Spenser died in 1599. An Elizabethian historian William Camden said contemporary poets wrote "mournful elegies" which were buried "with the pens that wrote them," in Spenser's grave. If a specimen is found among them by William Shakespeare, scholars and experts hope by comparing handwriting to settle the age-old controversy whether Sir Francis Bacon might have written the Shakespearean works, as many have believed.

Lawrence Tanner, librarian of Westminster, said the tomb was not yet actually opened, but that preliminary survey work had been finished.

The digging is taking place in the sand of an old Thames River bed. It is a climax to a 20-year effort by the Baconians who contend Bacon or Lord Verulam was the real author of the works in question.

Noted Most for His Poems.

The spearhead of the movement to open the tomb is R. L. Eagle, an insurance man and convicted Baconian.

He believes Shakespeare may have been among the contributing authors at the burial. Shakespeare was better known then for the poems "Venus and Adonis" and "The Rape of Lucrece" than for his famous dramas.

If legible poems are found, with one by Shakespeare among them, their handwriting in the brown ink of Queen Elizabeth's regime can be compared with a known Bacon manuscript.

Shakespearean disciples are not so enthusiastic about the digging. They say if Shakespeare proves to be Bacon half the population of the bard's birthplace, Stratford-on-Avon, will go on the dole.

Few Shakespeare signatures on legal documents exist, but a Bacon manuscript is available.

The searchers realized the chances of finding legible writing are meagre even if Camden is proved correct. Eagle suggested the poems may have been written on durable parchment. There is the additional possibility that they were enclosed in metal cylinders.

Victoria Rustlers Kill Cattle Leave Only Bones

Lindsay, Ont., Nov. 2 (CP)

PROVINCIAL Constable David Adair, said today he is investigating a new type of crime in the northern part of Victoria county.

Constable Adair said ranchers of Somerville township had been victimized by thieves who killed the meat from the carcass and cattle on the ranches removed left the remains on the ground.

The latest theft of this nature was reported by former Warden Joseph Handley, Somerville, who found the remains of a 1,200 pound steer which had been killed over the week-end on his ranch.

County Monaghan in Ireland has a plague of foxes and has started a war of extermination.

Aged Man Suffers Injury To Head

Steve Zych, Sherbrooke street, an elderly man is in Nicholls Hospital, suffering from injuries to his head and fingers as the result of traffic accident Tuesday afternoon. Zych was walking across the intersection of Aylmer and Simcoe streets when he was struck and knocked down by a car driven by C. W. Ireland of Kingston Road, Toronto. He received a severe cut on his forehead and several fingers were cut. Dr. Murray Fraser was called and the man taken to hospital, where his condition to-day is reported as favorable.

The Weather

The Examiner's Barometer		Peterborough Temperatures	
Noon	29.57	To-day:	
		Night low	32
		Noon	56
		Yesterday:	
		Highest	64
		Lowest	25
		One Year Ago:	
		Highest	57
		Lowest	35

The unusually fine Fall weather of last month is reflected in following comparative statement of weather statistics for current and two previous years:

	—October—		
Average daily max. temp.	1938 64.5	1937 54.5	1936 58.3
Average daily min. temp.	38.3	36.2	35.9
Highest temp.	87.0	71.0	75.0
Lowest temp.	27.0	22.0	15.0
Precipitation, ins.	0.52	2.85	3.61

Weather Forecast

Georgian Bay — Partly cloudy and comparatively mild to-day and part of Thursday, followed by showers; moderate south-east winds to-day, becoming fresh on Thursday.

Lower Lake Region — Partly cloudy and mild to-day and most of Thursday; probably followed by showers; light to moderate easterly to southerly winds to-day, becoming fresh on Thursday.

Northern Ontario—South-east winds; occasional sleet or rain to-day. Thursday: South-east winds; cloudy and somewhat milder; probably showers.

Ottawa and Upper St. Lawrence Valleys — Moderate north-east to east winds; partly cloudy to-day and Thursday; cool to-night.

Lake Superior — Cloudy and comparatively mild to-day and Thursday, with occasional showers; fog to-night; fresh south-east winds to-day, becoming variable on Thursday.

London — Clear; south-west fresh winds.

Paris — Temperature, 43; fair; south-west strong winds.

Sun—Rises at 6.54 a.m., Sets 5.09 p.m.

Cornwall Drops Police Inquiry

CORNWALL, Ont., Nov. 2.—(CP)—Cornwall township authorities have dropped the proposed investigation into alleged maladministration of the township police department, it was revealed here yesterday.

Police Chief Wilfrid Bertrand, under suspension since Oct. 17, and Constable William Malyon, under suspension since Oct. 3, were reinstated and returned to their jobs. It was decided not to reimburse them for loss of pay during suspension.

An appeal to the Ontario Police Commissioner for an inquiry was refused. The township council, in a statement outlining reasons for dispensing with any further action, said that "most of the charges are petty and should not be the subject of an investigation."

Here's That MAN Again!

Who? Why, you remember that jolly old fellow who visited our city almost a year ago. That's right—SANTA CLAUS! Well, word has been received that this year, too, he wants to see the children of Peterborough and District.

Except on Christmas Eve, Santa, just like everyone else, has to have travelling expenses. So, all the business men in town got together and decided on a plan which not only would provide Santa's expenses but would give a host of people a lot of fun and a lot of worth-while gifts as well.

Now here's their plan. In the first place each one donated a prize. One gave a ½-cord of wood. One gave an old English silver comport. Another, a fine wool pullover. Others gave smart shirts and ties, snow suits, 3 months' subscription to The Examiner, an auto fog lamp, a coffee table—in fact, more than 100 presents valued at over $300. They are on display in Hall's window till Friday, when they will be taken to the Capitol Theatre to be presented by draws during the Midnite Frolic to those in attendance.

Much like an old-time Christmas Tree Party, this Frolic is a show no one should miss. There'll also be Vaudeville, Comics, Cartoons and a Feature picture. The show starts at 11.15 This Friday Night. The Tickets are only 50 cents, at almost any store or here at The Examiner. Come to this party and make sure that SANTA CLAUS can come to Peterborough.

Lloyd George Sees Premier Acquiring Dictatorial Airs From Associations

London, Nov. 2 (CP)

DAVID LLOYD GEORGE in a caustic reply to Prime Minister Chamberlain's implied rebuke for his recent broadcast to the United States said today "the prime minister seems to me to be acquiring dictatorial airs from his associations."

The speech to which Mr. Chamberlain was believed to have referred in his remarks in the House of Commons yesterday was made before the Free Church Federation and broadcast to the United States Oct. 26. In it he predicted the Munich peace would lead to a "war without friends" for Great Britain and said Britain had descended the "ladder of dishonor rung by rung."

Mr. Lloyd George took exception to Mr. Chamberlain's remarks in a statement to the press, although he said he was not sure whether the prime minister had referred to his speech or to a previous address by Winston Churchill Oct. 16.

Declaring the broadcast was only incidental, he said: "I was not delivering a speech to America but to the Free Churchmen and I do not withdraw one sentence or one phrase of it."

"It is new doctrine for democracy," he said, "that you cannot criticize a government without being open to a charge that you are fouling your own nest."

Sally Frankland Wins Movie Test As Marmora Is Presented Film Of Activities In "Our Town"

(Examiner Correspondence.)

MARMORA, Nov. 2.—Marmora Town Hall was crowded to its doors on Tuesday evening on the occasion of the presentation of an entertainment by Dr. Frank Carlton with the assistance of Michael Carlton which included the showing of the film "Our Home Town" scenes for which were taken by the Carltons in this village about two weeks ago.

The program commenced with the showing of films of Havana and the launching of the Queen Mary.

Then Dr. Carlton mentioned that views of local children would be shown on the screen of which seven had been selected by the Booth Film Company of Toronto for the Marmora audience to declare by applause the winner, the best screen expressions to decide.

Rural Dean A. B. Caldwell and H. W. Sabine were asked by the doctor to join him on the stage to decide as to which child received the most applause.

The children whose individual pictures were flashed on the screen were Yvonne Quackenbush, Sally Frankland, Betty Leonard, Dorothy Nayler, Helen Nayler, Billie Curtis and Bobbie Sanderson. After it was announced that Helen Nayler who received most applause was not eligible as being under the age limit, decision had to be made between Yvonne Quackenbush, Sally Frankland and Betty Leonard. Sally Frankland was eventually declared the winner.

The showing of the remainder of the film followed proving interesting and amusing as congregations and gatherings were depicted besides juvenile pranks.

As the showing ended, Dr. Carlton called on Reeve W. R. Linn to receive a reel of the film on behalf of the village.

A comical skit by Dr. Carlton and Michael Carlton ended the program after which there was a second showing of the film.

MORE ABOUT—

See Spanish War

(Continued from Page 1)

All Italians To Go?

Mr. Chamberlain disclosed Mussolini will withdraw all Italian troops as soon as the non-intervention committee's withdrawal plan goes into effect. In addition Mussolini had promised to send no more men to Spain to compensate for those withdrawn.

At Munich Chancellor Hitler and Mussolini "assured me they had no territorial ambitions in Spain," the prime minister recounted. He was combatting arguments that the dictators hoped eventually to establish a fascist state in Spain.

Mr. Chamberlain also announced Great Britain will take immediate steps to recognize Italy's conquest of Ethiopia. This was not part of the Anglo-Italian agreement but had been considered a corollary. It would leave only Russia among the European nations refusing to accredit its ambassador to the "king of Italy and emperor of Ethiopia."

Mr. Chamberlain said the prime ministers of Australia and South Africa had cabled their approval of the government's plan to bring the agreement into effect. He had received no reply from Canada and New Zealand.

"Justification for the recognition of Italian sovereignty in Ethiopia is to be found if we feel that recognition constitutes an advance toward general appeasement," he continued.

"If the non-intervention plan (in Spain) is not in operation to-day, it can not be said that it is the fault of Italy."

The Anglo-Italian accord, signed at Rome the day before Easter, was designed to be a comprehensive settlement of all conflicts of interest of the two powers in the Mediterreanean, the Near East, Africa and Spain. It has been held in abeyance pending fulfilment of one prerequisite, "a settlement" in the Spanish civil war.

"When I was at Munich I spoke on the subject of the future of Spain with Herr Hitler and Signor Mussolini," the Prime Minister said. "Both of the massured me most definitely that they had no territorial ambitions whatsoever in Spain.

"I am convinced the Spanish question is no longer a menace to the peace of the world, and there is no valid reason why we should not now take the step which would obviously contribute to general appeasement.

"If any justification is required for the policy of the government in closing our difference with Italy, it surely can be found in the action of Signor Mussolini when, at my request, he used his influence with Herr Hitler in order to make time for the discussion which led up to the Munich agreement.

"If the House approves this motion, then prospects for peace will be improved, let it put an end to the idea that any state should be kept at arms length."

QUICK WAY TO RELIEVE BRONCHIAL COUGH

Cough! Cough! Cough! That persistent, dry or phlegmy bronchial cough wears you out. Check it quickly with Templeton's RAZ-MAH Capsules. Clears up choking phlegm. Relief from $1 worth—or money back. Get a 50c or $1 box from your druggist. 604

Help at Sea

HALIFAX, Nov. 2 — (CP).—The Boston trawler Swell reported by wireless to-day she had provided the Canadian schooner Gilbert B. Walters with provisions after sighting distress signals flying from the rigging of the storm-battered vessel.

Flying distress signals because of lack of food, the Lunenburg, N.S., schooner was sighted by the Swell about 100 miles south of Yarmouth, en route from Turk's Island in the British. West Indies with a cargo of salt.

Wife, Paramour Arrested In Shooting Case

ROUYN, Que., Nov. 2—(CP).—Provincial police held a man and woman as material witnesses today while they continued an investigation into the shooting of Joseph Miroslovic, 45-year-old resident of Arntfield, Que.

Miroslovic's body, shot through the head, was found early Monday sprawled in the bedroom floor of his home in the little village, nine miles from the Ontario border in northwest Temiskaming county.

Police, who held the victim's wife along with Joseph Falardeau, said the woman was asleep in the bedroom when the body was discovered. A .22 calibre rifle, slugs and shells for examination to Dr. Rosario Fontaine, provincial medico-legal expert.

Mrs. Miroslovic, known also as Mrs. Angeline Houle, told a coroner's jury after the body was found that she was "very drunk" and was unable to recall occurrences in her home after 10.30 o'clock Sunday night.

She said she heard Miroslovic, either before or after the shooting, say "that's for you, Angeline," but, "all I know is that after he shot himself I was alone with him in the room."

Falardeau, ordered jailed with the woman when they admitted intimacy to Coroner C. G. Rioux, said he had been chased from the house at 11 p.m. by Miroslovic when the latter heard him talking to the woman in French. He said Miroslovic brandished a rifle.

Provincial police constables Georges Lortie and Maurice Rheault who found the body, a pillow thrust under the head, said the gun was beneath Miroslovic's torso.

The inquest was adjourned pending further investigation.

No Work Around

SHANNONVILLE, Ont., Nov. 2 (CP)—William Wadby says there just isn't any work to be had. And he should know because he cycled from Niagara Falls to Toronto, stopping at every farmhouse, and was told no help was needed. Several farmers, however, told him to return in the spring.

Girl Shot By Heart Broken Friend

Myrtle Irwin, 19-year-old Emily Township girl, RIGHT, was shot in the neck, as she sat in the kitchen of her home, by Leonard Bacon, 24, LEFT, who fired the shot through a window of the girl's home. When police officers arrived at Bacon's home to arrest him he killed himself with a rifle bullet. Miss Irwin is in Nicholls Hospital.

MORE ABOUT—

Blood Test

(Continued from Page 1)

Tried Number of tests

Witness testified Dr. Maclaren had conducted a series of tests with accused, and took a blood sample in the officer's presence and sealed it. It was given to Runciman, who took it to Prof. Rogers.

Dr. Maclaren stated accused was "certainly under the influence of liquor, yet he was not so far gone he did not know what was going on." He said accused was in a condition to consent to a blood test.

Prof. Rogers testified as to alcohol content of specimen brought to his office by Constable Runciman. "According to the accepted standards the man was in a condition of intoxication, somewhat advanced," witness declared.

Maguire, in his own defense stated he was an excise officer employed in a Waterloo distillery. His work subjected him to liquor fumes for eight hours, and often 10 or 12 hours a day. Three other employees of the same distillery are now under medical treatment for alcoholic poisoning, he said.

On the day of his arrest he had not had any breakfast or lunch, Maguire stated, but had stopped at Acton for one glass of draught beer.

Mr. Hall, in presenting argument for the defense, charged the evidence of a blood test was not generally followed throughout the province, and there is now a controversy raging with regard to the acceptance of a blood test as evidence of intoxication.

Magistrate Ebbs admitted it was unfortunate accused had got into such difficulty while hurrying to the death bed of his aged mother, and agreed to reduce the sentence to eight days taking into consideration one day spent in jail by Maguire.

MORE ABOUT—

Hubbell

(Continued from Page 1)

position. When the cheques were returned from Timmins marked "No bank," police were immediately notified and traced Hubbell's entrance to the United States through Niagara Falls.

The trail through the States was followed and three weeks ago Hubbell and Miss Symes were held at Helena, Montana, but were released before instructions were forwarded there. Circulars were sent throughout the continent while fingerprints and a full description were forwarded to the Federal Bureau of Investigation at Washington, D. C. Further check-up showed that Hubbell had a police record that included both fraud and bigamy.

FAMOUS CLOWN DEAD

LONDON—(CP). — Known for half-a-century as "Little Bishop" of the sawdust ring, and believed England's oldest clown, Alfred Bishop, 76, died in hospital here.

Eric Finch Wins Fraser Trophy

(Examiner Correspondence.)

HASTINGS, Nov. 2.—Eric Finch, 10-year-old son of Mr. and Mrs. Ralph Finch, Warkworth, won first in the public speaking contest held in Warkworth Tuesday night under the auspices of United Counties Trustees' and Ratepayers' Association. He was awarded the W. A. Fraser trophy, emblematic of first place for Percy township.

Dorothy Thrower, second, of White's School, was awarded the Percy township cup and Gerald Greenly, third, of Warkworth was awarded the Percy Women's Institute cup. There was a field of ten contestants. The winning speech was entitled "David Livingstone." Eric will represent Percy at the county finals in Warkworth November 14. Orchestral selections and singing by school pupils were rendered intermittently during the program. Herb Nelson, Warkworth, was chairman.

"In the past three years, no one can say that a pupil did not have a chance to enter a public speaking contest in this county," declared R. B. Dawson, president of the Association in addressing the gathering. He explained that a better system of arranging the contests had brought this about. A. A. Martin, public schools inspector, said he regretted that all schools in the township were not represented but that it was the teachers fault.

MORE ABOUT—

Police Before

(Continued from Page 1)

This case arose out of a police call on October 25 to the intersection of Simcoe and Bethune streets where Sergeant John Thompson and Constable Wm. Piercey found three men, all of whom were charged with being drunk.

Testifying against the Otonabee youth, who was a member of the party, Sergt. Thompson and Constable Piercey swore that he was leaning against a wall when they arrived on the scene but when he started to move off in response to an order he staggered and they discovered he was drunk.

Chief Newhall and Constable Gordon Puffer who said they saw the accused in the police station after his arrest also swore that he was intoxicated.

In his defense the accused claimed he was not intoxicated but had gone with the others to get a room for a member of the party who was very drunk. He admitted to having had four glasses and a part of a fifth glass of beer that afternoon and to having been warned several times by Chief Newhall about drinking.

Magistrate Campbell found the acused guilty and fined him $10 and costs.

Hobo married couples are appearing on highways of South Africa.

Past Work On Ontario Highways Drop In Bucket To Job Ahead

WINGHAM, Ont., Nov. 2.—(CP)—Work done on Ontario highways "seems like only a drop in the bucket compared to the task ahead of us," R. H. Smith, Ontario deputy-minister of highways, told the newly-organized Wingham Chamber of Commerce last night.

"There was a time when it was a matter of expending the gasoline tax and certain other revenues set aside for roads," he said. "Now the amount collected in this way is small in comparison to what we have to do."

Mr. Smith said that several years 74 per cent. of all tourist traffic from the United States came to Ontario. In recent years it had dropped to 63 per cent.

"I believe that better highways will be the means of regaining that 11 per cent," he said.

Other speakers included R. J. Deachman, M. P., North Huron, and Charles Robertson, M. L. A., Huron-Bruce.

A WEALTH OF INFORMATION

Every business has its own particular problems, and those who guide business enterprise over the road to success must accept the responsibility of making decisions. This bank, in serving Canadian business for 82 years, has accumulated a wealth of experience which many business men have found helpful.

THE BANK OF TORONTO

Incorporated 1855

7DWF

Cheese Quotes Produce and Livestock

ONTARIO GRAIN

Approximate prices track shipping point.—Wheat, 56 to 58c; oats, 24 to 26c; barley, 34 to 36c; corn, 43 to 45c; rye, 40 to 42c; buckwheat, 40 to 42c; malting barley, 43 to 44c; milling oats, 24 to 26c.

MONTREAL FLOUR AND FEED

Cash grain: No. 1 Northern wheat 69½c; No. 2, 66c; No. 3, 62½c; No. 3 C.W. oats, 33c; No. 1 feed 32c; No. 3 C.W. barley, 44c; per bushel basis track, Montreal exstore corn being "in bond."

Spring wheat flour—First patents $5.15; second patents, $4.55; bakers' patents, $4.45; a barrel in 98-lb jute bags, delivered Montreal freight points.

Winter wheat flour. — Choice grades, in carlots, per barrel, new, to arrive, $3 to $3.05; choice grades in broken lots, a barrel, new to arrive, $3.10 to $3.25.

White corn flour.—Per barrel, in jute bags, delivered to the trade, in carlots, $4.10, in broken lots, $4.40

Millfeed. — Bran, $19.25; shorts, $21.25; middlings, $26.25; a ton, carlot quantities, delivered in Montreal freight points.

Brewers' dried grain, wholesale, $20 a ton; retail, $22 a ton.

Rolled oats, bag of 80 lbs., delivered to the trade, $2.60; which includes sales tax.

Baled Hay—Extra No. 2 timothy, $10.50; No. 2 timothy, $10; No. 3 timothy, $8.50 per ton f.o.b. Montreal.

MONTREAL PRODUCE

Products moved at mostly unchanged prices on open produce markets at Montreal Tuesday, the Dominion Department of Agriculture reported. Potato and egg prices were firmer, while butter was somewhat easier.

Creamery butter prints to retail dealers sold for 24 to 24½c a pound and creamery solids for 23½ to 24c Western butter, delivered in Montreal was offered at 22¾ to 23c. Quebec No. 1 pasteurized in wholesale jobbing lots was 22¾c. Receipts: 957 boxes.

Cheese sold at 13¾ to 14c a pound for Ontario white and colored, 13½c for Quebec white, and 13⅝c for Quebec colored. Receipts: 994, including 275 for export.

Graded egg shipments in used free cases were offered at 41 to 42c a dozen for A-large, 37c for A-medium, 30c for A-pullets, 26 to 27c for B-large, 21c for C. Receipts: 380 boxes.

Potatoes: Quebec No. 1, 80s, $1 to $1.05; Quebec No. 2, 80s, 70 to 85c; New Brunswick No. 1, 80s, $1.10 to $1.15; B.W.I. No. 1, 90's, $1.25 to $1.30.

TORONTO CHEESE

TORONTO, November 2—(CP).—Wholesale cheese prices were steady to-day with dealers buying large, colored, paraffined and government grades at 13¾c.

Wholesalers offered cheese to retailers at the following unchanged prices: New, large, 15¼c; twins, 15½c; triplets, 15¾c. Old, large 21c; medium, 20c.

TORONTO POULTRY

TORONTO, November 2—(CP).—Wholesale poultry prices supplied by United Farmers Co-Operative Co. to-day were: Broilers, 1¾ to 2½ lb., live 14 cents, dressed, 18c; chickens, over 6 lb. live, 15; dressed 19c; 5 to 6 lb., live 14; dressed 18; 4½ to 5 lb., live 13c; dressed, 17; under 4½ lb., live 12, dressed 16.

Hens over 5 lb., live, 13c; dressed 16c. 4 to 5 lb., live, 12c; dressed 15c. 3½ to 4 lb., live, 10c; dressed, 13c; 3 to 3½ lb., live, 9c; dressed, 12c. Old roosters over 5 lb., 9c; dressed, 12c.

TORONTO PRODUCE

TORONTO, November 2—(CP).—Wholesale prices (United Farmers Co-operative Co.) to-day were:

Eggs.—Grade A-large, doz., 36c; grade A-medium, 32c; pullets, 26c; grade B, 24c; grade C, 18c.

Churning Cream. — No. 1 lb., 22c; No. 2 lb., 19c.

Butter.—No. 1 solids, lb., 22½c; No. 2 solids, 21½c; No. 1 prints, 23½c; No. 2 prints, 22½c.

Potatoes—Bag, f.o.b. in Toronto: New Ontario, 90c.

Mill Feed. — Bran, $21; shorts, $23; middlings, $30.

HOGS AT CAMPBELLFORD

CAMPBELLFORD, Nov. 2. — Prices on the bacon hog market were up 25 cents from last week's quotations at $7.50 f.o.b. and $10 for rail grades. Two cars were shipped to Peterborough. Beef cattle went at from $2 to $5; Veal calves, $8, with one car load being shipped to Montreal. Prices supplied by W. F Scott, drover.

FRUITS AND VEGETABLES

TORONTO, November 2—(CP).—Wholesale prices on fruit and vegetables were unchanged to-day.

BACON-HOG MARKETS

TORONTO, November 2—(CP).—Further gains of about 10 cents were marked up for bacon hogs at Barrie and Hull to-day. Other reporting markets were steady.

Liveweights. — Brantford, $7.75; Chatham, $7.50; Hull, $7.75.

Dressed weights.—Barrie, $10.60; Chatham, $10; Hull, $10.60; London, $10; Kitchener, $10; Stratford, $10.

MONTREAL POULTRY

Chickens, 5 lbs. up, frozen milkfed A, 27 to 30c; selected B, 21 to 27c. Turkeys, 12 lbs. up, A, 30 to 32c; B, 27c; 10 lbs. down, A, 25 to 26c; B, 23 to 24c. C, 20c. Fowls, 6 to 8 lbs. up, A, 20 to 23c; B, 22½c. (Poultry prices nominal).

EAST BUFFALO LIVESTOCK

Hogs, 500; good and choice 180 to 240 lbs. largely $8.35; similar weights trucked-ins, $8.10 to $8.15, occasionally, $8.25; packing sows, $7.10 to $7.60.

Cattle, 200; grass steers and heifers unsold; fleshy cows, $5.25 to $5.50; cutter grades, $3.50 to $4.75; lightweight bulls, $4.85 to $5.60.

Calves, 100; good and choice, $12; plain and medium, $8 to $11.

Sheep, 1,000; good and choice, $8.50 to mainly $8.75 and $9; top, $8.25 medium and mixed grades, $7.25 to $8.25; yearling wethers, $6.50; fat ewes, $3.50 to $4.

TORONTO LIVESTOCK

TORONTO, November 2—(CP).—Calves, sheep and lambs sold at steady prices on Toronto Livestock Market to-day. Only a few hundred cattle were traded by early afternoon. No hog price was set. Cattle holdover from Tuesday was 600 head.

Receipts reported by the Dominion Livestock Branch were: Cattle, 650; calves, 190; hogs, 1,020; sheep and lambs, 320.

Common to medium butcher cattle sold at $3.75 to $5. One load of choice weighty steers brought $6.25. Butcher cows made a top of $3.75 with most sales from $3 to $3.50. Canners and cutters were $2 to $2.50.

Butcher bulls moved at $3.75 to $4, bolognas from $3.25 to $3.50. Two lots of stockers made $4 to $5.10.

Choice veal calves were priced at $9.50 to $10, grassers ranging down to $4.50.

Previous close on off truck bacon hogs was $8 to $8.15.

Good ewe and wether lambs brought $7.75 to $7.85 delivered by rail and $7.50 by truck. Other grades were $6 to $7. Sheep ranged from $2 to $4.50 cwt.

Representative Sales Yesterday.

Heavy Steers.—4, 1360 lbs., $6.25; 20, 1190, $5.75; 5, 1066, $5.50.

Light Steers.—9, 1002 lbs., $5.50; 2, 990, $5.35; 8, 830, $5; 5, 960, $4.50; 13, 810, $4.10; 2, 860, $4; 2, 700, $3.50.

Heifers.—18, 830 lbs., $5.50; 13, 810, $5.25; 11, 900, $5; 2, 865, $4.75; 5, 720, $4.60; 9, 1000, $4.50; 8, 900, $4.25

Cows.—6, 1020 lbs., $4; 2, 1175, $3.75; 3, 1120, $3.50; 6, 1200, $3.25; 2, 950, $3.15; 12, 1150, $3; 6, 860, $2.75; 2, 930, $2.40; 32, 920, $2.35; 3, 1010, $2.25; 1, 890, $2.

Bulls.—4, 1700 lbs., $4.10; 4, 1600, $4; 2, 1400, $3.75; 6, 1050, $3.50; 2, 1310, $3.25.

Fed Calves.—2, 670 lbs., $9; 2, 680, $8.75; 1, 560, $8.25; 4, 620, $8; 5, 900, $7; 30, 500, $6.50; 1, 580, $6.

Store Cattle.—11, 380 lbs., $5.50; 6, 910, $5.15; 8, 780, $5.10; 6, 730, $4.90; 25, 640, $4.75; 25, 609, $4.65; 47, 800, $4.60; 4, 700, $4.50; 54, 690, $4.25; 2, 645, $4; 4, 810, $3.40.

Veal Calves.—2, 190 lbs., $10.50; 6, 210, $10.25; 19, 215, $10; 9, 195, $9.50; 12, 207, $9; 4, 230, $8.50; 9, 222, $8; 15, 280, $7; 2, 150, $6.50; 2, 100, $6.25; 6, 440, $5.50; 11, 258, $5; 5, 214, $4.75; 2, 250, $4.50.

Sheep.—27 136 lbs., $4; 21, 141 $3.50; 2, 135, $3; 7, 120, $2; 6, 100, $1.50.

Lambs.—73, 80 lbs., $8; 160, 87, $7.75; 3, 100, $7; 15, 86, $6.75; 5, 72, $6.50; 11, 63, $6.

WINNIPEG GRAIN.

WINNIPEG, Nov. 2 (C.P.). — November and May Winnipeg wheat futures dropped to five-year lows in narrow trading to-day, but near the close revival of export and mill demand for cash wheat gave the market a strong undertone. Final values were ⅜ to ⅝ higher, November 57⅞, December 57⅝ to ¾ and May 61.

Canadian wheat export sales were moderate and much higher than during recent sessions. Brokers did not reveal the amount of business overnight.

Futures in the final hour were virtually unchanged. Precipitation in Western Canada failed to cause bearishness here. Chicago moved narrowly because United States Winter wheat crop-condition reports were mixed.

Yesterday's Quotations.

	Open	High	Low	Close	Prev. Close
Wheat—					
Nov.	59⅜	59⅜	57⅜	57½	59½
Dec.	59	59	57⅛	57⅛	59
May	62⅜	62⅜	60½	60½	62⅝
Oats—					
Dec.	26⅞	26⅞	26½	26½	26⅞
May	28⅛	28¼	27⅛	27⅛	28

Hog Quotations In Peterborough

WEDNESDAY, NOVEMBER 2

Canada Packers quote:

Hogs. — Live (delivered), $7.65; dressed weights, $10.20.

No. 1 sows, 2c off bacon prices.

Cream—No. 1 (off truck), 21c; No. 1 (delivered), 22c.

Special, 1c per pound premium.

Eggs—Large, 35c; medium, 30c; B grade, 20c; C grade, 18c; pullets, 24c.

Dealers quote:

Grain prices.—Fall wheat, 56c; spring wheat, 52c; rye, 35c; oats, 25 to 28c; malting barley, 43c; feed barley, 35c; buckwheat, 40c.

War On Cancer Gains Ground Banting Claims

TORONTO, Nov. 2.—(CP).—The Globe and Mail today in a news story says it learned from Sir Frederick Banting, discoverer of insulin and professor of medical research at the University of Toronto, that progress towards development of resistance to cancer in cases involving animals is being made.

Sir Frederick's most recent work in cancer research, says the Globe and Mail, was outlined in a paper before the Royal Society of Medicine in England. The work has been carried on by the department of medical research in the Banting Institute in Toronto since 1926. Sir Frederick is now back in Canada.

The Globe and Mail adds:

"While no specific medicine, serum or treatment for cancer has been developed, Sir Frederick stated that there is hope that eventually this will be the result. In various instances, recessions of experimental cancerous growths have resulted from the experiment.

"Sir Frederick Banting prefers to use the term 'resistance' rather than 'immunity' where cancer is concerned.

(WAR ON CANCER)

(Continued on Page 6, Column 2)

MARKET QUOTATIONS

Quotations Complete To Closing Time

Toronto Stocks

Leeming and Leeming

	High	Low	Close
Abitibi	3⅝	3½	3½
Abitibi Prfd	29½	28½	29
Beauharnois	3⅝	3½	3½
Bell Tel	166	165	166
Brazilian	11⅜	11½	11⅜
Brews & Dist	4-5½		—
Brew Corp	150	—	—
Brew Corp Prfd	21A	—	—
Bakeries	16¾	16½	16¾
B A Oil	21	20⅞	21
B. C. Pow. A	27½	—	—
Build Prod	56-60		—
Burt F N	22-23½		—
Can Bud	4-4¾		—
Can Bread	4¼-5		—
Can Cement	9½	9	9⅛
Can Car & F	16½	16¼	16½
Can Dredge	21¾-24		—
Can Malting	33½	33	33½
Can Pacific	6⅜	6¼	6¼
Can Alc A	2⅞-3		—
Can Alc B	2¾-3¼		—
Can Oil	11½-13		—
Cockshutt	9¼	9⅛	9
Con Smelt	65⅛	64¾	64¾
Can Canners	4¼-5¼		—
Dom Bridge	35⅝	35¼	35½
Dis Seagrams	22⅝	22	22⅜
Dom Stores	7¼	—	—
Ford A	23½	23	23⅛
Fanny Farmer	21½	21¼	21½
Con Gas	176½	176	176½
Gyp L & A	7¼	7	7
Gen Electric	215A	—	—
Gen Steel W	9-9½		—
Ham Bridge	7-8½		—
Honey Dew	25-40		—
Imp Tobacco	15⅝	15½	15⅝
Imp Oil	17⅝	17½	17½
Int Pete	27¼	26⅞	27
Int Util A	7¾-9		—
Int Util B	75	—	—
Laura Sec	69½	69⅜	69⅜
Loblaws A	24	23⅞	24
McC Front	8¼	8	8
Mont L H & P	30¼	—	—
Massey-Harris	7⅝	7½	7⅝
Mas-Har Prfd	56	55½	56
Nickel	56	55⅝	56
Page Hersey	10	10½	10½
Press Metals	21½	—	—
Rogers Maj	3	—	—
Stan Paving	3	—	—
Shawinigan	21	20¾	20¾
Steel of Can	75	74½	74½
C Vinegars	14½-16		—
C Wineries	2⅞-3¼		—
Westons	12¾	12⅝	12⅝
Walk Brew	1¼-2		—
Walkers	49⅞	49¾	49¾
Walkers Prfd	19⅞	19¾	19⅝
Cons Paper	8⅝	8½	8½

Grain Quotations

Leeming and Leeming

CHICAGO

	July	Dec.	May
High	65⅝	63¾	66
Low	65¼	63½	65⅜
Close	65⅝	63¾	65⅞

WINNIPEG

	Dec.	May
High	57¾	61
Low	56⅞	60¼
Close	57⅝	61

Music Teachers To Give Concert

Some of Canada's outstanding musical artists will be heard here tonight in the concert in George Street United Church under the joint auspices of the Ontario Music Teachers' Association and the George Street choir. They are Dr. Charles Peaker, organist, George Lambert one of the country's most eminent baritones, Mrs. Dorothy Allan Park whose ability as a soprano soloist is recognized everywhere and Frank Blatchford of Toronto, the professor of the violin department of the Toronto Conservatory of Music and a magnificent soloist.

Denial by Menuhin

NEW YORK, Nov. 2 — (CP). — Yehudi Menuhin, violinist, denied yesterday that he had said that it would "degrade" him to join the American Guild of Musical Artists. The denial was made in response to the resolution adopted Monday by the Guild, refusing permission to Mr. Menuhin to appear with the Los Angeles Symphony Orchestra because he was not a Guild member.

WINS TEA SERVICE

Winner of a silver tea service, donated by John Herrington Eckardt for the highest number of points at Lakefield Fair, is James Moloney, R.R. No 4, Lakefeild, it has been announced. Mr. Moloney won with 910 points, a close decision over Allan Mann of Bridgenorth and George Fairburn of Smith township. In the competition competitors had to show two breeds of livestock other than poultry, and three other farm products.

Toronto Mining

Biggar and Crawford

	High	Low	Close
Aldermac	57	—	—
Amm.	14	—	—
Augite	34	—	—
Arntfield	14	—	—
Buffalo Ank	14¼	—	—
Beatty	147	139	142
Bidgood	28	—	—
Base Metals	32-5		—
Bralorne	945	—	—
Bankfield	36	—	—
Bobjo	30	28	28¼
Brown Oil	25½	—	—
Chesterville	118	—	—
Calgary-E	235	—	—
Coniarium	139	—	—
Central Pat	245	—	—
Coast Cop	275-300		—
Can. Malartic	86-88		—
Chromium	66¼	—	—
Castle	105-110		—
Davies	25	—	—
Dome	32¾	—	—
Eldorado	214	—	—
East Mal	217	—	—
Falconbridge	565-595		—
Francoeur	24	—	—
God's Lake	38	—	—
Gunnar	61-67		—
Goldale	21-24		—
Gillies	13	12½	12½
Home Oil	116	—	—
Hard Rock	185	178	179
Harker	10	—	—
Hollinger	15	—	—
Hudson Bay	33½	—	—
Howey	26	—	—
Jacola	12	—	—
Jellicoe	16	14	14¼
Kirkland Lk.	127	—	—
Kirkland Hud.	50-60		—
Kerr-A	175	170	171
Little L. Lac.	283	—	—
Leitch	70	—	—
Lakeshore	50¾	—	—
Noranda	80	—	—
Moneta	125	111	125
Madsen	46-49½		—
McIntyre	51⅛	51	51
Macassa	515	—	—
MacLeod	330	—	—
Mining Corp	235	—	—
McKenzie	130	—	—
McWatters	88	85	85
Naybob	45½	—	—
O'Brien	280	—	—
Oro Plata	38	—	—
Okalta	135	—	—
Omega	56	—	—
Payore	11	10½	—
Paymaster	55	—	—
Preston	149	146	148
Pickel Crow	505	—	—
Perron	135	—	—
Pioneer	233	225	225
Powell	231	—	—
Pend Oreille	208	—	—
Premier	226	—	—
Read Auth	350	—	—
Pamour	455	—	—
Reno	29	—	—
Sherritt	157	147	154
Sisco	162	—	—
San-Antonio	122	—	—
Sudbury Bas	276-295		—
Sullivan	93-7		—
Sylvanite	325	—	—
Sladen	69	—	—
Stadacona	57	54	56½
Teck Hughes	470	—	—
Uchi	145	140	145
Ventures	560	—	—
Waite Amulet	880	835	870
Wright H	775	—	—
Lapa	34	—	—

New York Stocks

Biggar and Crawford

	High	Low	Close
Atchison	39	38¾	39
Amer Can	101½	101	101
Amer Smelters	54⅞	53⅜	54⅞
Amer Rad	17⅜	17¼	17⅛
Amer Tel & Tel	147½	147¼	147½
Amer Rolling Mills	19⅞	—	—
Anaconda Copper	37⅜	36¾	36¾
Balt & Ohio	8⅛	—	—
Bethlehem Steel	68¼	66¾	67¼
Briggs	34⅛	34	34¼
Crown Zeller	14⅛	14	14
Canadian Pacific	6⅜	6¼	6¼
Chrysler	82⅜	81½	82¼
Col. Gas	8⅞	—	—
Cons Oil	9¼	9	9
Cons Edison	32⅝	32¼	32¼
Dupont	146	145¼	146
Electric Bond & S	13¼	12⅞	13
Gen. Electric	46	45⅜	45⅞
Gen. Motors	50	49⅝	50
Goodyear	32⅜	32	32¾
Inter. Nickel	55⅞	55½	55⅝
Johns Mann.	102½	102	102½
Kennecott	46⅜	46	46
L.O.F. Glass	55	—	—
Bendix	23¼	22½	22¼
McIntyre	51¼	50⅝	51
N. Y. Central	19½	19⅜	19⅛
North American	24⅝	24⅛	24⅛
Outboard M.	21½	—	—
Pack. Motors	5⅛	5¼	5⅜
Penns. Rlwy	21⅝	21¼	21⅜
Radio Corp.	8⅝	8½	8⅝
Republic Steel	19¼	19	19¼
South Pacific	19¼	19	19
Standard Brands	7⅞	—	—
Std Oil of N.J.	54	53⅝	53⅞
Timken Roll. B.	52½	52	52½
United Corp.	3⅞	—	—
U. S. Steel	64¾	63¾	64¾
Westinghouse	120¼	119	119
Yellow Cab	19⅜	19⅛	19⅞
Mond Ward	50½	50⅜	50⅜

Telephone service over most of the Philippines is being considered.

SEE WHAT YOU BUY

So that you can see before you buy, Bachelor cigars are wrapped in transparent Cellophane ... the silky, richly coloured, imported leaf is in plain view as a pledge of Bachelor quality.

100% Havana Filler

10¢

ANDREW WILSON & CO. LIMITED

BACHELOR CIGARS

PERSONAL AND SOCIAL

The annual meeting of the presbytery Women's Association is to be held in the Millbrook United church on Wednesday, November 23.

◇ ◇ ◇

Mrs. A. F. Mark and Mr. J. Swain of Valentia, Ont., and Mrs. C. B. Mark, Lindsay, visited on Tuesday with friends in the city.

◇ ◇ ◇

Mrs. Calvin McCallum of Montreal is expected to arrive in the city on Thursday, and will be the guest for several days of her sister, Mrs. John Watson, 299 Lake street.

◇ ◇ ◇

Mrs. H. Martin has graciously offered her home at 400 Monaghan Road for a tea and sale of home-made cooking to be held by the Trinity Women's Missionary Auxiliary on Wednesday afternoon, November 2.

◇ ◇ ◇

Mrs. Preston Smith (formerly Lena Brown of this city) and now of St. Thomas, North Dakota, is the guest of her uncle, Mr. Wm. Brown, and her cousin, Mr. Fred Brown of Smith township, as well as other relatives in the city.

◇ ◇ ◇

Bishop A. R. Beverley of Toronto, who confirmed the twenty-nine candidates at the Confirmation service in All Saints' Anglican Church Tuesday evening, accompanied by Mrs. Beverley, are guests while in the city of Mr. and Mrs. John Edgar, Sherbrooke street.

◇ ◇ ◇

Mr. and Mrs. H. L. Burke and son, Lee Burke, of Chicago, Mr. and Mrs. Basil Meagher and Miss Mary Meagher of New York, Mr. V. Meagher of Niagara Falls, Mr. and Mrs. J. Meagher and son, Noble Meagher of Parry Sound, Miss M. A. Burke and Mr. and Mrs. F. Burns, of Lindsay, have returned to their homes after attending the funeral of the late Joseph Meagher of this city.

◇ ◇ ◇

Among those from out of town who attended the funeral of the late Col. J. W. Miller on Monday were: Lieutenant Colonel Fred W. Miller of Farnham, Quebec; Capt. Wm. Miller and Mrs. Miller, Miss Irene Miller, Norman St. Clair Miller, Calvin St. Clair Miller, and Mrs. G. S. Miller, Mr. and Mrs. Wm. Miller, Miss Joanne Miller, Miss Marie Lugsein, all of Toronto, and Mr. and Mrs. Courtland Miller of Belleville.

◇ ◇ ◇

Brother and Sister Celebrate Birthdays

In celebration of their joint birthdays, Oscar and Theresa Chenier of 218 Lake street entertained a number of small guests at a jolly Hallowe'en party on Monday evening.

Hallowe'en decorations brightened the rooms, and a pleasantly-arranged program of fun included a Major Bowes Amateur Hour, in which little three-year-old Shirley Playford won first prize with a tap dance and song, and second prize was won by Beverly and Joan Reynolds with a tap dance.

Refreshments were served to about twenty guests, which included: Marie Grady, Gertrude Rose, Sherry Playford, Beverley Reynolds, Cecilia Chenier, Helen Hayward, Theresa Collins, Barbara Allen, Eleanor Guerin, Marilyn Dolan, Joan Reynolds, Albina Case, Doreen Heard, Doris Chenier, Rita Boucher, Vernon Grady, Leo LaPlante, Teddy Collins.

◇ ◇ ◇

Barbara Hall Entertains

Barbara Joan Hall of 470 Bonaccord street, small daughter of Mr. and Mrs. James Hall, entertained for a number of her little school mates at an enjoyable Hallowe'en party.

A lighted pumpkin in a bed of maple leaves centred the table, which was decorated with orange and black streamers, cats, and witches. Hallowe'en favors and crackers adorned each place. Shirley FitzSimmons assisted in serving the delightful supper to the small guests.

The evening was happily spent in music and games. Guests included: Helen Black, Marie Clark, Rayma Brown, Faye Adams, Lahring Robertson, Marilyn Moore, May Lindsay, Doreen and Helen Goodfellow, Shirley FitzSimmons, Donald FitzSimmons, Donald Moore, Gary Poole, and Fred Hall.

◇ ◇ ◇

"Ghost Walk" Feature Of Hallowe'en Party

Games, frolics and fancy dresses were happy highlights of gay Hallowe'en party held on Monday evening, when the girls of St. Andrew's C.G.I.T. entertained a girls' group from Murray Street Baptist Church in the Sunday School hall, which was decorated in Hallowe'en colors.

An outstanding event of the evening was a thrilling and exciting ghost walk, which was directed by Mary Hall, Shirley Reynolds and their committee. Mrs. Foster supplied the music for the games and contests, which were supervised by the Misses Isabel Weddell, Ruth Barnes and Eleanor Stacey. The decorations were arranged by Marolin Munro. The costumes were judged by Mrs. McKone and Mrs. Young, and prizes were awarded to Ruth Robinson, Sylvia Boorman and Mary Richardson.

The party was climaxed by refreshments served by the St. Andrew's girls.

◇ ◇ ◇

Hircock-Taylor

Cobourg United Church was the scene of a lovely Autumn wedding on Tuesday, November 1, when Doris Leona Taylor, daughter of Mrs. John McKecknie, was married to Mr. Benjamin Ernest, son of Mr. and Mrs. George Hircock, Cobourg. Rev. W. P. Woodger performed the ceremony.

The bride wore a green wool ensemble with sable trim and matching accessories, and a corsage of Joanna Hill roses. Miss Jean Taylor of Toronto, sister of the bride, was bridesmaid, and Mr. Arnold Comrie was groomsman. The ushers were Mr. Archie Taylor and Mr. William Taylor, brothers of the bride.

After a wedding supper at the home of the bride's parents, where the bride's mother received in navy velvet, with corsage of California Chrysanthemums, and the bridegroom's mother wore wine sheer with gold baby chrysanthemums, the couple left on a trip to Toronto and Detroit. For travelling the bride wore a grey fur coat with black accessories. Mr. and Mrs. Hircock will live in Cobourg.

◇ ◇

Drennan-McKerrow

MARMORA, Nov. 2.—Of interest to Marmora folk was the wedding of Charles Drennan of Creighton Mines, to Della Leota McKerrow of London, Ont., which took place in St. Clare's church, Toronto, on Saturday, October 22.

The groom was a resident of Marmora in his younger years and was well known in local baseball and hockey circles. Rev. Father Kelly was the officiating priest.

The bride was given in marriage by her brother-in-law, W. F. Langford, of London, and wore an imported travelling costume of Gabri brown with squirrel trimming. Her accessories were of the same rich shade and her corsage was of roses and lily of the valley.

Following the ceremony the guests were served breakfast at the Old Mill. Mr. and Mrs. Drennan will reside in Creighton Mines.

◇ ◇ ◇

Tweedie-McIlmoyle

The marriage took place in Brighton on Monday, October 24, of Jessie McIlmoyle, daughter of Mr. and Mrs. R. J. McIlmoyle, of Lindsay, to George Robert Tweedie, of Peterborough.

The bride and groom were attended by Mr. and Mrs. S. Netley, of Brighton, and will take up residence on Water street, Peterborough.

◇ ◇ ◇

Speer-Logan

The wedding of Miss Ruby Logan, who became the bride of Mr. William Speer, took place at a lovely ceremony in the United Church parsonage at Haliburton on Saturday, October 29, with Rev. M. R. Brown officiating.

The bride's sister, Mrs. Gerald Austin, was bridesmaid, while Mr. Gerald Austin attended the groom. Mr. and Mrs. Speer will live in Haliburton village.

We Noticed

....You'd better dig up your mother's pearl-handled button-hook, girls, because that old flame, the high buttoned boot, has turned up again! Bright kid ones are shown for evening . . . black kid ones for day.

◇ ◇ ◇

....Evening gloves have gone "up" with the hair styles . . . and long ones . . . your mother called them "Opera" gloves, stretch almost to the shoulders.

◇ ◇ ◇

....And another nice dandyism from the past . . . the return of 1900 spats to warm your ankles. Personally, we're rather glad . . . now one can really be warm and still hold a place on the top rung of fashion!

Fashions

Dad will comment delightedly on mother and daughter dressed alike dirndls. He will be such a proud dirndls. eH will be such a proud escort to re-unions of family Sunday dinner and holiday parties in the best-beloved of all party dresses. Dainty snowy white ruching edges the demure square neck and the brief sleeves. Mother will like the little girl idea of this popular peasant fashion. Daughter will be thrilled to wear an identical dress of grown-ups. Clan plaid woollen is a gay and practical choice for these twin fashions for everyday and school. They're so simple to sew ....at a price that won't strain your budget.

Style No. 2554 is designed for sizes 14, 16, 18, 20 years, 32, 34, 36, 38 and 40-inches bust. Size 16 requires 4⅝ yards of 39-inch material with 2 yards of ruffling.

Style No. 2814 is designed for sizes 8, 10, 12, and 14 years. Size 8 requires 2 yards of 39-inch material with 1½ yards of ruffling.

The Examiner,
Please order for me:

Pattern number.....

Size .....

My Name .....

Address .....

.....

I enclose 16c for postage

BE IN STYLE
With a
Fuzzy Wuzzy Angora Sweater
New Stock at
THE WOOL SHOP
444 George St. Tel. 386-M

STOP
BABY'S COLD
BEFORE IT GETS WORSE

A FIREMAN will tell you big fires are little fires when they start. That's why they always hurry to put them out. Don't let your baby's little cold develop into a "big cold" or something worse. Be in a hurry to check it. Let Mrs. Geo. McBride of Scarborough tell you how. "My baby of 26 months caught a nasty cold this spring, so I tried Baby's Own Tablets and she seemed to throw this cold off quicker than ever before. I certainly am for Baby's Own Tablets from now on."

Baby's Own Tablets are safe and sure in their action. They correct the *cause* of baby's trouble. Effective in clearing up teething troubles, constipation, simple fevers, diarrhoea, upset stomach, colic and summer complaint, irritability, simple croup and other of "baby's" ailments. Yet they are utterly free from opiates or stupefying drugs. An analyst's report is given in each package.

Get a package today. Sickness so often strikes in the night. Your money back if you are not satisfied. 25 cents.

Improves the taste of MEATS, FISH, FOWL, SOUPS, STEWS, SALADS, CHEESE EGGS, MACARONI SANDWICHES TOMATO JUICE
HP SAUCE

Clever Debate Feature Of Social Evening

One of the most colorful events in a week of Hallowe'en parties was the masquerade parade and basket social in Braley's Hall, at which the Lily Lake Christian Endeavor Society entertained the young people of St. Andrew's Church.

Orange, yellow and black decorations introduced the Hallowe'en motif into the party setting and added a note of gaiety to the proceedings. Winners in the costume parade were Miss Alta Wilson, as an old fashioned lady, and Miss Greta Wilson, dressed as a young gentleman.

Mr. Archie Ackison was the auctioneer for the basket social, and baskets were handsomely and amusingly adorned with colors and motifs in keeping with the spirit of the occasion.

The outstanding feature of a well-arranged program, which was presided over by Mr. Archie Ackison, was a debate entitled "Rural Life Is Preferable to City Life," which was cleverly argued by both sides. The affirmative side, taken by Miss Alta Wilson and Mr. Harold Thompson of Lily Lake, was awarded first place. Speakers for the negative were Miss Frances Clark and Mr. James Harvey of St. Andrew's church

A brief and witty play on Hallowe'en was given by the Lily Lake school children, and a musical program included musical guitar numbers by Jean and Alva Grey, and by Rhea Wilson and Toots Dobson, with piano accompaniment by Allan Boate. An amusing reading "An Inventor's Wife" was given by Miss Audrey Hatherley.

DOROTHY DIX

DEAR MISS DIX—What chance of happiness is there in a childless marriage? MABEL.

Answer:

It depends altogether upon the individual. There are men and women who have the paternal and maternal instincts so strongly developed in them that they are utterly miserable without children. Life to them has no meaning without little arms around their necks, baby heads snuggled upon their breasts. No love from their mates, no tenderness, no kindness atones to them for the lack of children. Their houses are empty and lonely if there is no patter of little feet on the floor. There is nothing to strive for or work for if there are no sons and daughters on whom to lavish fruits of their success.

It is because children are such a necessity to the happiness of many people that the baby problem should be frankly and honestly discussed before marriage and settled as far as possible. No man or woman has the right to marry if he or she knows that he or she is unwilling to have children or cannot have children, if the other one desires a family.

There are many men and women who have no especial affection for children and who do not desire to be bothered with them. Other cases in which there are hereditary taints that they feel they have no right to pass on to their offspring. Still others who are so poor that they feel it would be an injustice to bring children into the world to whom they could give nothing but starvation and hardships. These cases automatically settle themselves, but they should be threshed out before marriage instead of afterward, so that neither party may feel aggrieved or defrauded.

But if a couple only discover after marriage that their home must be childless, certainly the only thing for them to do is either to reconcile themselves to the situation, or else to adopt the baby fate has denied them. Many persons do this and seem to feel an affection for the child as warm and satisfying as if it were their own.

Unless either the man or the woman has an actual obsession about children, there is no reason for them to be unhappy. Nor, as a matter of fact, are they unhappy as a general thing. On the contrary, the old theory that children draw a husband and wife closer together does not always work out in real life. In most cases it has the opposite effect. Particularly are women so likely to become absorbed in their children that they lose interest in their husbands and cease to try to make themselves attractive to them or to amuse them.

In many and many a case the first baby puts the father's nose permanently out of joint and sends him roaming in search of some woman who isn't so much taken up with listening to the baby coo that she hasn't time to step out with him or doll herself up for him.

The childless woman, having nothing to mother but her husband, devotes herself to spoiling him and making a fuss over him, and the childless father babies his wife, and so all goes well. You will find that most childless couples are very devoted to each other and that they play together and chum together much more than do the couples who have children.

• • • •

DEAR MISS DIX—What do you think of joining the matrimonial bureaus or clubs looking for friendship or matrimony? Also, what is your opinion of answering blind ads of individuals who want to marry? Do you think these offer a proper way to get acquainted with one of the opposite sex? Do you think that it is a reliable way of coming in contact with individuals of good standing and character? A. B. C.

Answer:

Don't you ever read the newspapers, A.B.C.? If you do you must recall that every now and then there is a story about a woman who represents herself as a good-looking widow with a nice home, who advertises for a husband with a little money and who murders the poor suckers who rise to this bait. There was one such case in which the bodies of seven men were found buried in a cellar of the woman's house.

Or you may read of men who have advertised for wives and who have sometimes married thirty or forty girls whom they rob of their savings and either desert or kill. So it seems to me that any man or woman who had a grain of intelligence, or a drop of caution in their systems would be leery of answering any advertisement of an individual who was seeking a mate in that way. Possibly there may be decent and honest men and women who advertise for husbands and wives, but the chances are too great against it to risk it.

And, anyway, the thing doesn't make any sense any way you look at it. Certainly in any community in which you live there are just as many good-looking, intelligent, amiable, charming men and women as there are in any other community, so why go far afield in seeking a husband or wife instead of looking about for one close at home?

Certainly you have a better chance of happiness if you marry some one you know instead of a stranger that you have to identify by his or her wearing a white carnation in his or her buttonhole. If you know 'em, you can avoid tying yourself up for life with Sally's temper or Mary's bad cooking or Emma's extravagance or John's shiftlessness or Tom's drunkenness, but you have no such protection against the faults and vices of a mail-order husband or wife that you contract for, sight unseen.

Marriage has enough risk in it without taking one on a total stranger. So don't do it. It is playing with TNT.

DOROTHY DIX.
(Copyright Ledger Syndicate)

Deaconess Describes Work

With the vice-president, Miss M. E. Elliott, presiding in the absence of the president, Mrs. W. Harris, the November meeting of George Street Women's Association was held in the church parlors on Tuesday afternoon with a splendid attendance.

The meeting was opened with the church's 103rd anniversary in mind, and hymn with prayer by Miss Elliott.

A past president of the association, Mrs. H. S. Foote, gave a reminiscence of the Women's Association work of past years, stating that it was in 1875 that first mention was made of the Ladies' Aid of George Street church and it was at this time that cushions were put in the church pews by the society.

Mrs. J. H. Rowe was in charge of the worship period, and read the scripture lesson, the topic being "Temperance." Prayer was led by Mrs. H. W. Ballard.

Miss Elizabeth Walker, deaconess of St. Paul's church, was guest speaker, and opened their remarks with a few words of congratulation to the church on the celebration of its 103rd anniversary. Her talk, given in an interesting manner, was of deaconess work, and she was extended a vote of thanks by Mrs. F. Mather and Mrs. J. Spencer. Two delightful piano solos were given by Mrs. J. Smith, for which appreciation was expressed by Miss Elliott.

Encouraging reports were given by the secretary, Mrs. G. C. Staples, and by the treasurer, Mrs. T. Hetherington. Mrs. W. McGee, corresponding secretary, reported several letters written and several letters of appreciation received. Reporting for the look-out committee, Mrs. Hetherington reported fourteen calls and for the sick and visiting committee, Mrs. Sarah Armstrong reported forty-four calls, and several bouquets of flowers sent to the sick by Miss L. Morrow.

It was reported by Miss Miller that Mrs. H. S. Hagerman, who recently moved from this city to London, Ontario, had been presented with a life membership certificate by her W.A. Group, which is the first life membership ever made in the local society.

A nominating committee was appointed to bring in a slate of officers for 1939, and is as follows: Mrs. Richard Parnell, Mrs. L. M. Richardson, Mrs. Ida Fanning, Mrs. H. W. Ballard, Miss S. Miller.

An announcement was made of the W. A. annual presbytery convention to be held on November 23 in Millbrook. Mrs. G. C. Staples and Mrs. James M. Spencer were appointed as delegates. The meeting closed with the Mizpah Benediction.

Local Delegates Attend Meeting Of Hospital Aids

At the annual meeting of the Women's Hospital Aids Association, Province of Ontario, which was held Tuesday, November 1, in the Royal York Hotel, Toronto, Mrs. C. W. Rhynas of Burlington was re-elected president.

In her official address, Mrs. Rhynas credited the steady and quiet growth of the organization since hospital aids were founded in 1865, to the fact that unity of purpose, careful study of problems and enlarged vision has characterized their activities. The advantages, opportunities and contacts afforded by the annual gathering of women interested in the vital problems of hospitalization, are endless in spiration and knowledge and only limited by the individual's power of absorption.

Among the youngest affiliated groups received were the Women's Hospital Aid to the Nicholl's Hospital, Peterborough, the Women's College Hospital Auxiliary, the Cradle Club of the Women's College Hospital, Toronto; the five groups of hospital aids to the Mount Sinai Hospital Aid, Toronto; Women's Hospital Aid to St. John's Convalescent Hospital, Newtonbrook.

Delegates representing thousands of voluntary hospital aid workers, from Windsor to Ottawa, were present. Peterborough delegates were as follows: Mrs. James Wharry, President of the Peterborough Women's Hospital Aid, Mrs. Ivan Lillico Miss Evelyn Morrow, Mrs. J. K. Hughes, Mrs. Jacob Low, Mrs. C. L. Upper, Mrs. Joe Detcher, Mrs. Walter Blackwell, Mrs. V. Morphet, Mrs. S. J. Graham.

At the conclusion of the session, the Peterborough group met with Mrs. E. M. Leeson and other delegates to view the exhibits of hospital equipment on display.

High Heels No Aid To Longevity

MONTREAL, Nov. 2 — (CP). — High heels and pie mean shorter life, Dr. Sara Janson of Chicago told the American Women's club here.

The doctor said it is possible to live 100 to 120 years, but "no one has a right to expect it if she will wear high heels, eat pie, stay up later than 10 p.m. and drink less than 10 glasses of water each day. We have no right to ask for years if we are unwilling to take care of the body."

A brisk woman of spare build, Dr. Janson said she was born in a log cabin in Southern Minnesota and learned to handle an axe and a saw as a small child. Hard work never killed anybody, she believes.

SNAILS CAN FAST

SIMLA—(CP). — The Zoological Survey of India reports that snails —when completely starved—can live on reserves of food in their tissues for about four months.

Do You Know?

That if you cream grated cheese with butter, spread the mixture on all sides of strips of left over bread, roll in poppy seeds, and brown in a moderate oven, you will have a delicious accompaniment for soup?

◇ ◇ ◇

If you make vegetable soup from the water in which vegetables are boiled, you will preserve the most valuable minerals and vitamins of the vegetables?

◇ ◇ ◇

An added, delicious flavor can be added to doughnuts if a few whole cloves are dropped in the kettle of fat?

◇ ◇ ◇

One cup of crushed fruits, macaroons or nuts should be added for each quart of liquid in making frozen desserts? Add the liquid to the dry ingredients to insure smoother mixtures.

FATALLY WORRIED

LONDON—(CP).—Worried about evacuation of children under her charge during the European crisis, Miss Evelyn Gilpin, 56, a school teacher, was found drowned in the Thames.

PORTIA ON HER OWN

BRENTFORD, England—(CP). — Summoned for dangerous and careless driving, Ann Mason, daughter of Lt.-Col. G. K. M. Mason, Conservative M.P. for North Croydon, successfully conducted her own defence.

Bowling Club Holds Its Annual Dinner

At the annual meeting and dinner of the ladies' section of the Peterborough Lawn Bowling Club, which took place Tuesday evening in the club rooms on McDonnel, His Honor Judge S. Smoke and the newly-elected president, Mr. Howard Clegg, presided, and were assisted by Mrs. A. Heckman and Mrs. L. Bearne, who have been in charge of the ladies' section.

About sixty guests sat down at the banquet tables, which were decorated in Hallowe'en colors. Bronze chrysanthemums centred the head table, and the dinner was catered for by the Elite Grill.

The new officers elected for 1938-39 are as follows: Social Committee, Mrs. J. Baird, Mrs. L. H. Bearne, Mrs. F. Dawe, Mrs. Edwards, Mrs. A. Heckman, Mrs. W. Hepburn, Mrs. J. Kingsbury, Mrs. N. Killingbeck, Mrs. Riley, Mrs. L. Yeotes.

Membership Committee: Mrs. G. A. Borland, Mrs. P. Campbell, Mrs. A. Chartren, Mrs. S. Deyman, Mrs. C. Williamson, Mrs. H. Wilson, Mrs. J. Coursey, Mrs. S. E. Brown, Mrs. E. Crowe. Games Committee: Mrs. J. Arnold, Mrs. E. Crowe. Mrs. Hope.

ILLUSTRATED LECTURE
"THROUGH EUROPE TO-DAY"
C.P.R. Travel Lecturer
Miss Hilda Hesson
Y.W.C.A. THURSDAY, 3 P.M.
Silver Collection.

The "Veneranda Way" Is the "Best Way"
To Have Your Shoes
REPAIRED OR REBUILT

The Model Electric Shoe Rebuild specializes in repairing shoes of all makes and assures you of perfect repairing. Broken and run-down shoes can be restored to their natural finish and last, and all corrections will be invisible. If you are wearing one of these makes of shoes and they are in need of repair . . be sure to send them to Veneranda's where years of careful research and up-to-date machinery enables Veneranda's to return your shoes in an almost new-like condition.

RESEARCH, WALKOVER, STYL-ARCH, HEALTH-SPOT, CANTILEVER, HUGGER, HEEL
DR. LOCKE, ARCH-AID, MATRIX, MURRAY, TARSILEASE, OWENS-ELMS
BLUE MOON, LA GIOCONDA, NATURAL, TREAD, GEORGINA, SELBY
And any other Steel Arched (Foot Saver) Shoes

The above illustration shows a pair of shoes, one of which has been completely rebuilt, the other shoe as it was when sent to Veneranda's.

The Model Electric Shoe Rebuild specializes in rebuilding . . Each rebuild is accompanied by the Veneranda trade mark—your guarantee of satisfaction.

WHY NOT HAVE YOUR SHOES DYED AND REBUILT IN ONE OPERATION. The combined cost is lower. SUEDE SHOES may be restored to their natural finish or made into a smart kid shoe, regardless of the color they now are.

Notice We are not responsible for Shoes left over one month.

THE
MODEL ELECTRIC
SHOE REBUILD
MAIL ORDERS PROMPTLY FILLED
PHONE 172 166 SIMCOE ST.
We Call and Deliver M. VENERANDA, Prop.

For Bad Winter Coughs, Mix This Remedy at Home

Quick Relief. Big Saving. So Easy. No Cooking.

This well known recipe is used by many thousands of housewives, because they have found that it gives them a much more dependable remedy for distressing winter coughs. It's so easy to mix—a child could do it.

From any druggist, get 2½ ounces of Pinex, a compound containing Norway Pine, in concentrated form, well known for its effect on throat membranes.

Then make a syrup by stirring two cups of granulated sugar and one cup of water a few moments, until dissolved. It's no trouble at all, and takes but a moment. No cooking needed.

Put the Pinex into a 16 oz. bottle and add your syrup. This gives you 10 ounces of cough remedy, unusually quick-acting and dependable, and you get four times as much cough medicine for your money. It never spoils, and is very pleasant—children love it.

You'll be surprised by the way it takes hold of severe coughs, giving quick, satisfying relief. It loosens the phlegm, soothes the irritated membranes, and helps clear the air passages. Money refunded if it doesn't please in every way.

STOP JOAN'S TEARS

Broken toys, dolls, crockery, china, glassware, furniture are easily and quickly mended with "DUCO Household Cement." Genuine "DUCO Household Cement" is easy to apply, transparent, waterproof. Dries quickly and makes strong, permanent joints. Get a big 25¢ tube at nearest hardware, stationery, or drug store.

CANADIAN INDUSTRIES LIMITED C-I-L

The TEA nobody LEAVES
LYONS TEA
BLUE LABEL
HALF 35¢ POUND
J. Lyons & Co. (Canada) Ltd. Toronto & Montreal

WITH OWN EYES AT 107

BERLIN—(CP).—Now 107, Frau Wilhelmine Olschewski of Sonnenborn, Germany's oldest woman, reads the newspapers without the aid of glasses and until recently managed her own household.

Gold production in Australia in the last fiscal year was the greatest in any 12 months since 1917.

The Examiner

The Peterborough Examiner, published each evening by Peterborough Examiner, Limited. Office Hunter and Water Streets, Peterborough, Ont.

Subscription Rates: 15c per week in City of Peterborough delivered by carrier.; $6.00 per year by mail to outside points.

Members: Canadian Press; Audit Bureau of Circulation; Canadian Daily Newspaper Association; Empire Press Union; Ontario Provincial Dailies Association.

H. L. GARNER, Managing Director.
A. R. KENNEDY, Managing Editor.

TELEPHONE 1600.
Private Branch Exchange to All Departments.

WEDNESDAY, NOVEMBER 2, 1938

May Be The Reason

Premier Chamberlain announced that he intended to bring the accord with Italy before the House of Commons at once and make it effective as soon as possibly. By the terms of that understanding Britain recognized the Italian conquest of Ethiopia, and it has much to do with settling affairs which were in dispute regarding the Mediterranean.

There is probably a good enough reason why Premier Chamberlain desires to have this accord settled. It has been in existence several months but it has never been made operative. If there is urgency at the moment it is undoubtedly on account of the situation which has been developing in Palestine and that situation is not at all pleasant nor is it an easy one to handle. The Arabs at the moment are plainly anti-British in their outlook and in their plans, and if possible they would turn their feelings into a holy war. They resent the plan sponsored by the British for bringing more Jewish people into Palestine; they regard them as their age-long foes and believe Britain is giving them the best of it.

If Britain is going to be able to handle that situation it is much better that she have a thorough understanding with Italy regarding the Mediterranean and the Suez canal route. That may be the very reason why Premier Chamberlain has stated his intention to bring the matter before the House of Commons. And as reasons go it looks like a sufficiently strong one.

Rather a Coincidence

Rather strange that two editors should write about the same thing—one in Chicago and the other in London. In the most recent issue of Everybody's Magazine, London, which has a circulation close to one million copies, the suggestion is made that it is time Col. Charles Lindbergh went home.

In Chicago the Daily News speaks of Joseph P. Kennedy, the United States ambassador to London, and suggests it is time for him to come home.

The feeling of the English editor about Lindbergh is that he has become somewhat of a sore spot and a trouble maker. While the recent crisis was brewing he visited Germany, France, Czechoslovakia and Russia. It is recalled that he returned to England and informed the Cliveden set that Germany was superior in the air and that Russia was a confused place, and the Englishman concludes my saying "Though we have no wish to be rude we would feel happier if he went home."

In the case of Joseph Kennedy the editor of the Chicago News fears he has succumbed to the British view. He has been making speeches and the Chicago man notes he is not talking like a real son of the American revolution, but his utterances are such that they smack too much of what is currently accepted as the view of the British government.

And that of course is not a new complaint. It has been urged against others who went to London to represent United States. They may have started from Washington fortified by love of country and well filled even to the point of saturation that all men are born free and equal, and they may have been determined that they would represent true democracy in a land of a modified form of royalty. But old London has its own way of dealing with these U. S. ambassadors. It does not rush at them by way of frontal attack; rather it engulfs them slowly but surely. It has a charm of its own and the spinal column of the man from Washington is inclined to lose some of its rigidity. Possibly he is even made to feel that he is actually helping to run the British government as well as represent the views of official Washington.

Mr. Kennedy's latest offence in the eyes of the Chicago paper is that he made an address which sounded too much like something which Premier Chamberlain might have said so the government at Washington ought to call him back. So it is in one day we have an Englishman writing that Col. Lindbergh really ought to pack up his traps and go home, and an editor in Chicago advising that the U. S. ambassador in London should be called home. And possibly both gentlemen will have the extreme effrontery to stay just where they are.

Rather a Nice Way

Rt. Hon. R. B. Bennett who resigned as leader of the Opposition in the Canadian parliament has not accepted his monthly cheque for that post since August, and each month the cheque for $833 has been made payable to Dr. Manion, his successor in office.

Dr. Manion, according to ruling is not yet a member of the House of Commons because he has not yet taken his seat for the city of London, but at Mr. Bennett's direction the salary as leader of the Opposition has become his property.

And that is rather a nice way to do business. It might be argued that Mr. Bennett is a wealthy man and does not need the salary, but that hardly covers the situation as it has often enough been found that those who were possessed of considerable wealth were keen enough to keep on increasing their holdings. Possibly the most pleasant thing about the situation is that Mr. Bennett made the arrangement himself.

The Slow Driver

A correspondent submits the following:

"Will you settle a dispute by saying whether or not there is any section of our laws which says a person is guilty of an offence when driving a car slowly. Just how slow would one have to go before coming under a penalty?"

There are a good many slow drivers who never come under the penalty because it would require evidence to show that the driving had been done at such a rate that it was blocking the reasonable movement of traffic. There is no speed limit named which can be termed "slow driving range." The wording in the Highway Traffic Act is:

"No vehicle shall be driven upon a highway at such a low rate of speed as to impede or block the normal and reasonable movement of traffic thereon except when such slow rate of speed is necessary for safe operation having regard to all circumstances."

We believe our correspondent will agree that prosecutions and court sentences under that clause would not be frequent. A heavy truck going up a long hill may be proceeding at a rate of not over 10 miles an hour, and it will be holding up a line of traffic, but we doubt if a charge of slow driving could be launched successfully because the claim would be that the truck was doing all it possibly could in the way of speed. There are few operators of cars who have not found themselves in a long line, the pace for which was being set by some slow driver. The result is that there is an effort on the part of all the other drivers in that line to start cutting in to try and get ahead of the slow driver. And right there is where danger starts.

Losing a Customer

L. H. Dingman, president of the St. Thomas Times-Journal, was in Vancouver doing some visiting, and when it came time to go home he found he could leave in the evening and after spending four nights and three days on the train he would be back once more in the old home town. A little more questioning produced the information he could be home in 24 hours by plane. The plane apparently looked all right with two motors a weight of 12 tons and capacity for 21 passengers. So in he went and the St. Thomas newspaperman was home in a day.

We record that as showing that air travel must be winning its quest for traffic. L. H. Dingman is somewhat of a pastmaster at going places. He would feel at home in London, Berlin, or elsewhere abroad and there are not many sections of this continent with which he is not familiar. He always feels better when there is a train or a liner ticket in his pocket, but he has always gone by train. He has a car of course but we doubt whether he ever drives it himself. And now he has found how to hop from the Pacific coast to St. Thomas in a day. The rail men will have to sit in conference for they may lose a customer whose total mileage with them must by now have reached into impressive figures.

A Girl of 10 Married

It is hard for people in our district to understand the wedding of a man of 34 years to a girl of 10; hard also to believe that the girl's mother was a party to it by swearing that her child was 14 years of age. That happened in Kentucky, and when officers went to make an arrest they found no person at home. In this instance home is a cabin in which there are no windows and where the bride and groom live with three other relatives in two rooms. Shocking of course.

But that is in Kentucky and we dare say there have been hundreds of similar cases of which nothing has been heard. The law of 14 years is only of recent vintage and people resent it. Early marriage has been the order in that strange land for a long time and they do not have divorces there. Like a good many other people who do strange things they want to be left alone to live their lives as their folk did before.

Passing through the hill country it is possible to gather some idea of what life is like there. The houses which cling to a spot on a hillside are crude things; they appear to have a chimney at one end and the house has been built around that. There is no beauty in the house or in its surroundings. Dull barren, and ugly the whole thing seems. There is a small patch of corn and most of that goes to a still which is secluded some place in the mountains. The family may own a couple of hogs but they are probably out in the bush rooting for acorns and a living in general. If there is a cow it is thin. If there are children around—and that is generally the case—they are also thin and often enough sick.

If officers failed to find the bride of ten years and the husband when they called at the cabin they may look a long time because the mountain folk in Kentucky do not like officers and they have their own system of sending out warnings when any of them enter the district. There is no desire on the part of these people to work and accomplish anything in particular. The man has a good time when he takes his long-barrelled shotgun and spends the day in the bush and manages to shoot a squirrel. If they ever come out of their hidings to go to town it is when there is a court case about some boundary dispute and that lasts for days as the boundaries are poorly marked.

And yet strange as it may seem the people who inhabit the hills in Kentucky are descended from some of the original stock which pioneered United States. A strange, sullen and uncommunicative people they are; they resent the coming of a stranger; they are poor and they apparently want to stay that way; they are lazy and shiftless and they have no desire to make a change. Regardless of what the law says and what social conventions of civilization recognize as proper standards, the people of the Kentucky hills will see nothing wrong in a girl of ten years getting married to a man of 34.

NOTE AND COMMENT

After all modern plumbing has taken a great deal of the fun out of Hallowe'en.

Premier Hepburn says he fears Canada may become another Ethiopia, and that set us to wondering who is going to play the part of Selassie.

Woman in Berlin 107 years of age reads newspapers without glasses, and says she has always read newspapers. So she's getting her reward now.

One hears a great deal about the way in which sweepstakes support the Irish hospitals, but the truth is that only 13 per cent of all the millions taken in ever reaches the hospitals.

Pittsburg man was arrested by police because he was wearing a three-foot snake for a necktie. He was described as a tall man but of course there would not be much from the necktie up.

Boy who tried to wreck a C. N. R. train is reported to have been reading too many thrillers. Unfortunately there are many of them and they are cheap and easy to secure.

The brand of weather this province has been enoying makes it difficult to believe that Christmas is less than two months away and the professional hockey schedule starts this week.

Unemployed Toronto veterans who fished with a net in one of the lagoons were allowed to go on a one-hour sentence. We have an idea the magistrate who presided has a very large heart.

London man managed to escape from prison and had liberty for three weeks, for which he will pay by serving two years. As investments go that was about as poor as any we have ever seen in the board room of the broker's office.

It is surely not given out as a matter of news that the Government and opposition members of the committee which investigated the Quebec power contracts have failed to agree on their report.

As soon as news goes out that auto plants in Detroit are taking on men there is a movement toward that city. Mayor Reading warns people to stay away as there are 18,000 unemployed in his city. Whether people pay attention to wornings we do not know, but there is good reason for Detroit's chief magistrate saying a word in season.

The suggestion was made at a gathering of educationists that the government should pay the entire cost of schooling. Now there is an idea worth exploring and the exploration leads to the belief that if the government paid the bill it would proceed to take the money from the people. And that is the way school costs and all else are paid now.

CHANGED

(By A. R. K.)

¶ Long Jonas loved to agitate, and chant aloud his hymn of hate, for those he called oppressed; his heart was burdened so he said, for those who lived in fear and dread, and he was much distressed.

¶ Long Jonas talked each chance he got, he'd really rather talk than not, he covered quite a range; the system that we had was wrong, it hurt the poor and helped the strong, there'd have to be a change.

¶ And Jonas talked that way so grand, he found himself in great demand, as busy as could be; they got out bills both here and there, and it was quite a big affair, and Jonas charged a fee.

¶ We must divide the wealth he said, so all could have their hocks and bread, likewise a place to sleep; the poor folk had to have their turn, his words would kindle fire and burn, and make the people creep.

¶ Long Jonas had an Uncle Steve, who on his death had wealth to leave, in cash and many homes; of Jonas and his wife he'd thought, they say the share that Jonas got, was forty thousand bones.

¶ Long Jonas seemed to change his view, on sharing wealth that others grew, forgot each noun and verb; he's living on his interest now, and owns a home, a brindle cow—and never says a word.

You may find it HERE

ENGLISH students desirous of getting Canadian farm jobs, learn how to milk at a dairy school where they practice with canvas udders.

✧ ✧ ✧

Ninety-five per cent of the farmers of Georgia still use kerosene lamps for home illumination.

✧ ✧ ✧

A continuous steel wire fence 19 miles long, five feet high and supported by 6,308 steel posts, has been built in Southern California to protect again invasion of Russian thistle and tumbleweed.

✧ ✧ ✧

The only farm on Manhattan Island has but five acres and is valued at $400,000.

✧ ✧ ✧

For every city dweller in the United States, farmers raise a quarter-acre of wheat, three-quarters acre of corn and one-eighth-acre of cotton.

✧ ✧ ✧

Machines for destroying weevils and other insect pests by electric waves are now being manufactured. A fruit farmer whose orchard was plagued by moths, irradiated the foliage for ten seconds and not a moth remained alive.

✧ ✧ ✧

A lease for 20,861 years is held on a farm in the parish of Kirkhill, in Scotland; it was drawn up some 200 years ago, and is still held to be legal.

✧ ✧ ✧

SWEET POTATOES

THE SWEET POTATO is used in making glue for postage stamps, Mucilage, ideally suited for stamps, is produced from starch contained in the tuber.

✧ ✧ ✧

The origin of the sweet potato is not known with certainty, but it is spoken of in the Chinese Encyclopedia of Agriculture, written long before Columbus crossed the Atlantic. The Great Admiral, however, discovered the sweet potato growing in the new world, and introduced it into southern Europe.

✧ ✧ ✧

The sweet potato is no relative of the white potato, and is among the most important food crops in the United States, ranking 7th place.

✧ ✧ ✧

Sweet potatoes weighing as high as 40 pounds are grown on the island of New Britain, in the South Seas.

✧ ✧ ✧

In Szechwan, China, sweet potatoes are so cheap they are known as "beggars' food," and impoverished individuals are nicknamed "sweet potato eaters."

✧ ✧ ✧

A temple of the sweet potato formerly was to be found in Japan; offerings were made to the plant god every spring and autumn.

✧ ✧ ✧

The sweet potato was apparently a flowering plant early in its history, and it still blooms in the tropics. It doubtless had difficulty keeping alive through flowers and seeds, and turned to storing food at its roots from these food sources for the next crop; in the course of its evolution flowers and seeds were abandoned.

✧ ✧ ✧

FLIES ARE DANGEROUS

FLIES have carried death to more humans than all the beasts of prey and poisonous reptiles combined. Among the diseases the insect readily transmits are tuberculosis, dysentery, typhoid fever and cholera.

✧ ✧ ✧

Three flies, because of the rapidity of their breeding rate and their activity, will clean the bones of a dead horse as quickly as would a lion.

✧ ✧ ✧

Flies are a pest in Tokio, and the authorities have made arrangements to award prizes to children for large catches, during Japan's so-called annual Fly Massacre Week.

✧ ✧ ✧

Every fly in the home during the summer is no older than six months; science has determined that flies born in autumn live through the winter in temperate climates.

✧ ✧ ✧

Many dairymen paint their barn walls with aluminum paint to repel flies; experiments, however, have shown that the procedure has little or no value.

THE BREN INQUIRY.

(I. N. S. in Ottawa Journal)

THE CASUAL OBSERVER of the Davis Royal Commission's inquiry stands as much chance of learning what it is all about as he would if he stood in No Man's Land with all 7,000 of the Bren guns in question popping at him.

Mr. Justice Davis took the words right out of our month when at one point he said there were so many committees and councils involved that he was becoming confused. He proceeded to get them cleared up to his own satisfaction but we were left in contemplation of the drab surroundings and the people therein.

There was a minimum of what venerable Mr. Hellmuth called "dog-fight" that morning as Col. Ralston had the floor and a mass of documents through which even the aggressive Col. Drew was able to penetrate only on rare occasions. As we left the Commission's secretary, Paul Belcourt was listing the 279th exhibit and the Government's counsel showed no signs of fatigue. Col. Drew has a strong suspicion much of this stuff is "utterly unexplainable" padding, and says so at frequent intervals. But Col. Ralston has a way with him and a secretary, Miss Watters, at his back who is apparently able to produce these things so long as there's anyone there to read them.

ESTRANGEMENT GROWING

(Niagara Falls Review)

At the growing rate of estrangement between the Roman Catholic church and the Nazis, it will not be long before the followers of that church, all over the world will be aligned against the Nazis, a condition already present with the Jews.

ALIKE

"Has the master come in yet, Millicent?"
"No, ma'am. That was Rover you heard growling just now."
—Humorist.

Letters To The Editor

Correspondents Discuss Various Topics

A WORKER'S VIEWS

Editor Examiner:

Sir,—I would like to make some comments on the Port Colborne Shoe Workers' strike. Everybody knows a strike is only caused when an employer refuses to pay his employees a decent rate of pay, and lately it seems to be the tactics among some plants to close up the plant when a strike occurs and after a time when they think the workers are at the end of the resources, to open up with the announcement, those who wish to work could do so under police protection.

Mr. Conant, the Attorney General, says no expense or effort will be spared to keep law and order. But why don't the government go further back and see what causes the strike? The low wages. A minimum wage was supposed to come through several months ago, but as usual nobody has seen it yet. The government won't spare any expense in suppressing strikes, but when it comes to establishing sound legislation, no money can be found. About interference on the part of the strikers I admit that is against the law and should not occur, but that is only human nature for people to lose their heads when they see a minority group of workers returning and thereby breaking the strike.

When a strike occurs the Government should step right in and set up a board of arbitration, and make a settlement of some sort, thus saving both sides loss of wages and business. The only thing that will help the workers is a labor government. Such as in New Zealand that guarantees all classes a fair living. Unemployment is cut down to a few thousand throughout the whole country, and while over here it increases.

Every day you can find crowds of young people at the factory gates trying to get a job and make a decent living. In the States a good set of labor laws have been put in effect in favor of the workers. Labor is already gaining. And signs are encouraging out West, and the day will come when Ontario will fall in line, and all of Canada will have a working-man's government.

UNION WORKER.

Peterborough, Nov. 1.

APPRECIATION

Editor Examiner:

Sir—I have been asked, by unanimous resolution of the Peterborough Cricket Club at our recent annual meeting, to convery to you the great appreciation of the members for your paper's very kind and helpful co-operation in promoting our season's activities in various ways.

Your continued interest will always be appreciated by us.

Yours sincerely,
ARTHUR B. BURROWS.

Peterborough, Nov. 1.

THE ARABIAN CRISIS

Edtor Examiner:

Sir,—Whatever the British Empire proposes to do for imperial defence must be done now. It is not a question of the defence of anyone part but of all. The Arabian crisis is something that has been developing for a long time and the efforts of Mr. Chamberlain to engage the support of Italy, Germany and France in a consolidation of European and imperial thought and action will yet stamp him as the greatest British statesman since Pitt. Had the recent crisis developed into war the Arabs would have sprung upon Britain's back and have early destroyed her across. Asia connection with India by air and auto, have left the Suez canal an impossibility and have destroyed British and imperial interests in the East. At one blow the British Empire would have been shattered. The clash of the Arab race extending from India to the Atlantic as it does.

With Britain is soon to be a war of the first magnitude and it is feared will be something dangerous if not disastrous. The friendly support of Italy and Germany is a matter of vital necessity and even if it goes no further than at present, releases Britain so that they can grapple with a most menacing situation.

J. H. BURNHAM.

• Any Chance To Save China?

FOLLOWING a formula which oddly enough imposes itself upon public utterances of every chief of state — including Herr Hitler and Signor Mussolini as well as Japan's militarists—the President committed the United States to strength of arms for defence of the Western Hemisphere. But he resolutely denied any reliance upon militarism, or any aggressive designs.

The world to which Mr. Roosevelt spoke saw Japan take the two last strongholds of Chinese resistance in coastal China. Canton's rapid capture at the end of last week severed Hankow's lifeline of supplies. The capital quickly succumbed. Japanese troops entered Hankow on Tuesday, Generalissimo Chiang Kai-shek fled inland to organize new lines of defense.

Japan controls every major Chinese city, from regal—and unbombed—Peiping in the north to Shanghai, Nanking, and Hankow along the Yangtse River and more than 500 miles inland, as well as Canton, the southern metropolis. In addition, all of Manchuria and Jehol, and most of Chahar, is under Japanese occupation.

An Island Empire of 60,000,000 population says the Christian Science Monitor, has extended its reach since 1931 over 34,000,000 in Manchuria, 28,000,000 in Formosa and Korea, and potentially over China's 450,000,000. An island Empire of 148,756 square miles area in 1894 has expanded at China's expense to include 602,078 square miles of territory already welded into the Empire in Formosa, Korea, and Manchuria. Another 500,000 square miles in China Proper is under military occupation, but not yet consolidated for permanent government.

Already this makes Japan's empire equal in area to half of the United States and in population to half of the British Empire. Should Japan succeed in controlling all of China by strategic organization, another 2,000,000 square miles would be added to the Empire, a grand total of 3,250,000 square miles. The continental United States has 3,026,789 square miles.

"Sino-Japanese hostilities have just started," declared War Minister Gen Seishiro Itagaki in Tokyo.

Old China hands said Japan faces an insuperable task. Others, admitting that China has absorbed all past conquerors, admitted also that Japan, as an Island Empire, may be astute enough to keep its directive centers at a safe distance. Former conquerors made the mistake of moving their courts into China.

Also, the instruments of imperial control were never before so highly developed for use against a people whose sole means of defense is personal resistance by boycotts or non-co-operation. Destruction of the unifying influence of the Chinese Nationalist Government would leave no agent in sight to organize secret boycotts, guerilla warfare, and passive resistance. This explains War Minister Itagaki's statement that the war against Chiang Kai-shek will be carried to a finish.

THE IMPORTANT PART.

(Owen Sound Sun-Times)

HOW OFTEN one notices that a good story is told—and the most important part left out!

Henry Farrell, of Windsor, wanted to collect $5 which he claimed Mrs. Marie Bruder owed him. He went to her office. No results. So he went outside and sat down on the running board of her car. Her son jumped in the car and drove "all over town" at 70 miles an hour, swerving from side to side, trying to shake him off, and at one time coming so close to another car that Farrell's shirt was torn off. The ride ended in a fight.

In police court a charge of assault against Farrell was dismissed and young Bruder was punished for reckless driving.

That's all the story we get. Not one word to say whether Henry collected the $5.

Hard To Believe How Time Flies

NOVEMBER 2

1908 Deputation from the West Peterborough Agricultural Society headed by President R. H. Leary asks council to purchase the Exhibition Grounds.

Official figures show that less than one-quarter of an inch of rain fell here in October.

Jack Corkery stars on the half line of Ottawa College against Varsity.

Chief Howard of the fire department is authorized to hire a call boy at $10 a month.

Mr. and Mrs. George E. Reid celebrate their silver wedding anniversary.

1918 Cyril Giroux of Peterborough has been promoted to the rank of lieutenant in the Canadian Machine Gun Corps.

Pte. Harry Barcroft of this city is dead from Spanish influenza in Sussex, England.

Pte. Chas. W. Calcutt of Harwood has been awarded a medal for meritorious service overseas.

John S. Hetherington who is leaving to take a position as superintendent of a Toronto textile firm is presented with a club bag and military brushes by Auburn employees.

Eggs were selling here today at 5 cents a dozen and the supply offered was very small.

1928 Peterborough lawn bowlers have purchased property at McDonnel and Walnut streets from the Hatton estate.

During the past month 32,300 units of insulin were distributed here through the provincial laboratory.

Local Salvation Army corps entertains older residents of Peterborough at a banquet.

Plumbers here are reported as very active, with 106 jobs going on at present.

Bert McLeod has left for Kansas City where he will play professional hockey this season.

A Bible Message For Today . . . .

IN THE BEGINNING God created the heaven and the earth. And the earth was without form, and void: and darkness was upon the face of the deep. And the Spirit of God moved upon the face of the waters. And God said, Let there be a firmament in the midst of the waters, and let it divide the waters from the waters. And God made the beast of the earth after his kind, and cattle after their kind, and every thing that creepeth upon the earth after his kind: and God saw that it was good.

And God said, Let us make man in our image, after our likeness.... So God created man in his own image, in the image of God created he him; male and female created he them....And God saw every thing that he had made, and, behold, it was very good....

But there went up a mist from the earth, and watered the whole face of the ground. And the Lord God formed man of the dust of the ground, and breathed into his nostrils the breath of life; and man became a living soul. And the Lord God planted a garden eastward in Eden; and there he put the man whom he had formed. And out of the ground the Lord God formed every beast of the field, and every fowl of the air; and brought them unto Adam to see what he would call them: and whatsoever Adam called every living creature, that was the name thereof.—Gen. 1, 1, 2, 6, 25, 26, 27, 31; ii, 6-8, 19.

A Bit of Nonsense

His Harvest

"Thank you very much, Archie," said the minister as the boy handed up his offering for the harvest festival. "I must call round to your mother's this afternoon and thank her for her eight beautiful apples."

"Please, sir, th-thank her for t-twelve," stammered Archie.

Better Still

First Chorus Girl: "English is a wonderful language. Look what a great writer can do with 26 letters!"

Second Chorus Girl: "Yes, but look what a great lawyer can do with only two or three!"

FOREARMED . . . . . .

Whether or not your executor can make the most of your estate depends on the nature of the arrangements you have made in your Will. ¶ Reviewing it, you may come to recognize, for instance, that you will have to take certain further steps if your executor is to deal with your business interests to the best advantage; or that certain securities may be liable to double Succession Duties and could be advantageously changed to others; or again that your estate is insufficiently protected with liquid assets. ¶ You may greatly increase the effectiveness of your Will by considering it from the point of view of your executor, who will have to translate it into practice. We invite you to consult this Corporation's experience as executor and trustee of many thousands of estates. Consultations will place you under no obligation.

THE
TORONTO GENERAL TRUSTS
CORPORATION

ONTARIO OFFICES: TORONTO, OTTAWA, WINDSOR

Assets under administration $237,000,000

AFRAID TO MARRY

By HELEN WELSHIMER

CHAPTER

BOB AND Marjorie had been gone for an hour when Ronald telephoned. The spring tone of the air had yielded to rain and great drops were falling rhythmically on the dormer windows. Judy was certain that it would be Ronald's voice that would say "Judy?" when she picked up the phone.

"I wanted to wait for you," he said, "but I had an engagement uptown. Some day maybe I can show you how grateful I was for your trust and hospitality tonight."

"You've shown me long before this how important faith is," Judy answered. "Was everything all right? Did your—visitor find his way up the mountainside to the fourth floor?"

Ronald hesitated. "He didn't come."

"Oh, I'm sorry."

"It doesn't matter. Maybe it's better."

Judy spoke quickly. "Ronald isn't there any way that I can help? I'm not afraid, you know."

"Just keep on believing in me, won't you, Judy? That counts most." His voice was troubled.

"Ronald, your friends are with you en masse. You know that!" She emphasized her words to force them into his consciousness.

"If you are, I won't miss those who are dropping out," he answered.

He did not ask her to meet him for lunch. There was no suggestion of dinner. Alone in the quiet room, with the dead telephone in her hand, Judy felt a heart-sick pang because she had refused his invitation that day he was so tired. But there had been Abbey—Where was she now? How was she taking this?

Ronald's flowers came in the morning. There was a cool green box, and in the green misty paper within there were old-fashioned flowers— marigolds, jonquils, pinks, pansies, violets and yellow roses. There were enough for a low vase and two bowls.

Sorting them, before she drank her fruit juice and coffee, Judy remembered that Bob's flowers had stopped. She stood still, hands filled with blossoms, trying to remember when last that small red box had made its morning appearance. Until now she had not missed it.

You could let one man glide out of your life and never know his ship was speeding down the harbor until someone told you about it. Yet, if another man turned a corner—oh, any corner—and walked a block out of your path, you knew it and your heart trailed him feverishly.

What was love? Was it only chemistry, a divine chemistry, that made one person infinitely dear?

The clock was striking 8:30 and she was due at 9, so she hurried, she would call Ronald later and thank him for the flowers.

But it was late afternoon when she did. Ronald was not in. He would call her, the secretary said. She asked Judy to wait a moment, and presently the warm tones of Mr. Heaton came flowing across the wire.

"Judy, your father is anxious to have an interview with you," he explained. "Could you make it at my office some time tomorrow?"

"Is it important?" Judy asked. "Couldn't he write me?"

"Judy, you mustn't be too hard on him. He's had a great worry on his shoulders. He's done a monumental feat in making such a swift comeback. You have a father of whom to be proud."

A father who gave my governesses checks to buy me dolls that could walk and dolls that could talk; a father who sent me to the best schools and camps but never once took me hiking because he liked being with me; no, that wasn't quite fair. Before Sarita had come along, when she was only six and seven, he had taken her fishing and told her stories.

After that he had changed. Oh, a women could do a great deal to a man, especially a man who was not strong enough to follow the way he charted when his eyes were wide and his path clear!

She might have weakened but Mr. Heaton was saying:

"People are talking, Judy. They wonder why you have broken your relations with your parents. Your father is deeply hurt. Sarita is being censured, and that pains your father greatly."

Not, am I lonely? Am I hurt? Sarita is being censured. The moment was gone. Mr. Heaton had lost his cause with his own last argument. Judy smiled a little Not a happy smile. Not a young smile. An old tragic, cynical lifting of the lips. Mr. Heaton was a lawyer. He should have known better than to overplead his case.

"Won't you tell my father that I'm well and happy and fairly successful? I appreciate his interest —but I mustn't trouble him."

She hung up.

Judy had been able to obtain a job for Coralee Myers in the fitting department. Coralee, deeply grateful, came by as Judy sat at the desk.

"Miss Rogers, are you ill?" she asked quickly.

"No, I'm fine. I was just thinking how nice it must be to have a family." She smiled wanly.

Coralee hesitated. "You've always said you wanted to meet mine. Would you come out some night for dinner?"

"I love to. How soon?"

"Tomorrow night?"

"I'll be waiting for it to be tomorrow."

Coralee hesitated. "Our house is poor, you know. My father has a queer kind of job. He can do it at home while his leg heals. He's a penman. I mean he does fancy writing for diplomas and things for some company." She was apologetic and proud both.

"That's splendid," Judy said gently. Men who couldn't make an intelligible scrawl, but who had gone through a process of training to achieve that scrawl, wrote their names on limitless checks. Coralee's father could cross his t's and round his o's and had no papers of his own on which to put the perfect copy.

In a burst of sympathy for Coralee Judy went shopping when she left the studio. She knew how many small children there were in that New Jersey household.

She bought a yellow sweater, two strands of beads, some dolls and an electric train and a box of candy. She asked to have the packages delivered to the studio the next day as she could go directly home from work with Coralee. But on the subway she remembered that the poor are proud.

The Myers family was offering its hospitality, graciously and happily. If she came with her arms filled with largesse which could not be repaid with a pork chop and a baked potato, they would be hurt.

There was no way to explain to them that they were giving her more than she brought them. That they let her share a home, that they taught her that families did live together. She would take the candy to them, and cancel the rest of the order.

Some friends had invited Judy to join them at the theatre that evening, and she was nearly ready when her doorbell rang.

Thinking that the people were early, she went to the button which released the door. The bell rang again. Apparently the latch had not released. She pressed hard, and went into the hall to look down but behind her came the insistent ringing.

Oh, of course! She was stupid. They were waiting for her to talk through the speaking tube, something she seldom did. She said: "Yes?"

A strange masculine voice answered: "Is Ronald Birrell there?"

Before she could answer, the voice came more quickly: "Is this Abbey Boland?"

(To Be Continued)

The Stars Say . . .

By GENEVIEVE KEMBLE

For Thursday, November 3.

A day of splendid promise for sound achievement and fulfilled ambitions is the augury based on interesting planetary configurations. It is a time for confident approach to those in power and authority, superiors, employers, and influential friends, or for marks of preferment, promotion, and favors generally. Work, speculation, property and solid possessions of every kind are under direction for increase and stability. In all these expanding and solidifying issues, radical change may be advisable.

Those whose birthday it is are on the eve of a year of solid accomplishment and a gratifying fruition of ambitious objectives. Employers, superiors, those in position and prestige, as well as old friends, may be approached with confidence, since all signs indicate promotion, preferment and favors, with a stabilizing of fortunes and property values. Change or travel is also indicated

A child born on this day may be well endowed with those sound and dependable qualities, talents and virtues that make for substantial success in life. It should win the suport of those in power and standing, and the friendship of its fellows.

COTTESLOE

Mr. and Mrs. J. Morgan, Warsaw, were Sunday evening visitors of Mr. and Mrs. J. S. Kidd.

Mr. and Mrs. Johnson Blakley; Elton and Lyle visited at the home of Mr. and Mrs. F. Toms on Sunday.

Mrs. E. N. McDonald returned home on Monday, having spent a few days with Mr. McDonald at Deer Lake.

Mr. and Mrs. C. McMillan, Dorothy and Leona, were Sunday visitors at the home of Mr. and Mrs. A. Webster.

Roy Patterson has been spending a few days at the home of Mr. and Mrs. J. Morgan, Warsaw.

Some Don'ts For Pimples

Don't scratch — don't squeeze pimples—you may infect yourself. Don't suffer with itchy pimples, Eczema, angry red blotches or other irritations due to external causes when soothing Peterson's Ointment offers you quick relief. Makes the skin look better, feel better, 50c at all druggists. Money back if one application does not delight you. Peterson's Ointment also soothes irritated, tired or itchy feet and cracks between toes. FREE SAMPLE Peterson Ointment Co., Dept. GT118, Fort Erie North, Ont.—advt.

Goodnight Story

By MAX TRELL

The two children—and Knarf and Hanid, the shadows of the children —were sitting on the grass under the old oak tree. It was a very old oak tree was growing. It had thin wide. On the ground, just under the end of the farthest branch, a little oak tree was growing.: It had thin little branches and only half a dozen leaves.

Just then a breeze came along. The next moment the leaves in the big oak began rustling and, to the surprise of Knarf and Hanid, they distinctly heard the words: "And how do you feel this morning, my child?"

"Listen " Knarf whispered excitedly to Hanid. "The big oak is speaking to the little one."

"I feel very well, Mother," the little tree answered, rustling 's leaves in the same way. "I think I've grown an inch since last night. Do I look any taller?"

"Yes, my dear, you look quite a bit taller."

"Will I soon be as tall as you, Mother?"

Not Very Soon.

"Yes, but not very soon."

"Oh, Mother!" the young tree cried at that moment. "The breeze is trying to pull away my leaves. Look how it is tugging at them! And last night, as the wind blew past, I heard it say: "Soon, little oak I will grow cold and sharp. I will tug all your leaves off no matter how hard you try to hold them.' Will it do that, Mother Oh! I am afraid."

"There is nothing to be afraid of,"

"Listen! The big oak is speaking."

said the old oak in a low, gentle voice. "The wind will indeed come and tug the leaves from your tiny arms. Then the snow will fall and cover you up. The birds will go away. The butterflies will be gone, and you will not hear the crickets chirp. But you must not be afraid. You must close your eyes and sleep. And then one day the sun will shine brightly again. The snow will melt. You will wake again. There will be little green buds on your arms. Then the buds will open and become leaves. And you will be happy again."

"I'm happy now, Mother. I'm not afraid any longer....not afraid any longer...."

Then the breeze died down and the old oak and the little oak were silent.

(Copyright, 1938, by King Features Syndicate, Inc.)

MARMORA

James Black is moving into the residence on Burstall Street, lately vacated by Charles Lummiss.

James Nash of Campbellford has moved into rooms over Dunlay's Store.

George Dennis has closed his cottage at Crowe Lake and taken up residence at Deloro.

Miss Frances Murphy has accepted a position in Kingston.

Tuesday being All Saints' Day, Mass was sung at the Sacred Heart Church at 9.30 a.m., Rev. Father Farrell officiating.

HEAD COLDS

Inhale the vapors from Olympene. This powerful, antiseptic liniment is an aid in clearing up persistent and annoying head colds. Keep a bottle of Olympene in your medicine cabinet. Use it also, as Canada's leading athletes do, for stiff, sore muscles, cuts, bruises, as a rub-down, and before retiring to induce quiet, restful sleep. Olympene corrects Athlete's foot, and is invigorating used in the bath.

4 oz. 50¢ 10 oz. $1.00

OLYMPENE THE ANTISEPTIC LINIMENT

Looking Back On This Date

"Sweet William," the only "Cockney" to ever be premier of Canada, died on this day (Nov. 2) in 1877. He was the Hon. William Henry Draper, chief justice of Ontario. He had been for 10 years practically the last general in command of the political forces arrayed against full responsible government.

In 1837 he was called by Bond Head to aid the Family Compact in its flight against W. L. Mackenzie and the moderate Reformers. Both were alike to him. He was a Tory and wanted no reform. During the rebellion year he was solicitor-general aiding Attorney-General Hagerman but two years later himself was the legal officer of the crown and as such prosecuted those arrested for participation in the rebellion.

It was he who presented to the Upper Canada Assembly the proposed terms of union of the provinces, and it was he who, when the union was accomplished, became the head of the first ministry under Lord Sydenham. In that latter capacity he had a difficult task, with a strong Reform opposition from Upper Canada under Baldwin and Hincks and a solid block from Lower Canada.

Within the two years of his administration he passed useful bills as to education and municipal government, which had, however to be amended by the Reformers to be workable. In 1842 he abandoned his office and made way for the first LaFontaine-Baldwin ministry, retiring himself to the Legislative council. But in 1843 he resumed office and made the last attempt of any public man to govern this country without the aid of the French Canadians. Failing in this he retired to the bench, where he sat for 20 years.

He has been described as "a man of great ability, eloquent and persuasive of speech, skilled as a parliamentary manager and dexterous in the game of politics." But even his dexterity could not confine Canada to the swaddling clothes of governments by a governor. In the end he had to accept government of the people by the people. As a judge he was eminent and some of his judgments are regarded as classics by the bar of Upper Canada.

ECZEMA cannot be reached with internal remedies. Dr. Chase's Ointment applied directly, relieves itching quickly and heals the skin, leaving it soft and smooth. A superior medical treatment. Proven for 50 years.

DR. CHASE'S OINTMENT

BETHANY

Misses Elva Capstick and Dorothy Fallis of Peterborough accompanied by Mr. and Mrs. Herb Fallis and son, George, spent the weekend with Mr. and Mrs. William Dickson in Toronto.

Miss Lila Davis attended the silver wedding anniversary party held at Lotus community hall on Wednesday evening at which Mr. and Mrs. Fred Gray of Ballyduff were the guests of honor.

Mrs. H. H. Ryley and Mrs. A. B. Ryley attended the reception tendered to Mrs. Albert Matthews, wife of Lieutenant Governor Matthews of Toronto in Lindsay last Thursday.

A Help To Those Past Middle Age

When men and women get past middle age their energy and activity, in many instances, begin to decline, and their general vitality is on the wane.

Little sicknesses and ailments seem harder to shake off than formerly, and, here and there, evidences of a breakdown begin to appear.

Now is the time when those who wish to maintain their health and vigor, and retain their energy unimpaired should take a course of Milburn's Health and Nerve Pills.

They brace up and invigorate the system, and help stall off the decrepitude of advancing years.

The T. Milburn Co., Ltd., Toronto, Ont.

Rains are so heavy in Honduras recently that mahogany logs could be floated to market.

Quicker RELIEF FROM COLDS

Soothing, Penetrating... This Remedy Brings Relief Overnight

Miserable, aren't you, with your nose constantly running . . . nasal passages inflamed . . . head aching . . . throat raw . . . eyes painful with persistent watering?

Why continue to suffer? Get relief NOW . . . with good old Mentholatum. This famous family remedy is the trusted friend of millions the world over. Rub a little Mentholatum well up the nostrils. See how quickly this healing balm works . . . how it fights lurking germs . . . retards the gathering of mucus . . . soothes red, inflamed membranes . . . relieves that choked, stuffy feeling . . . clears your head and nose and helps keep them clear. Get a 30 cent tube or jar of Mentholatum today. Use it tonight. *Relief is guaranteed or money back.* A1

Bigger Than Our 2 For 1 Sale

1/2 Price Sale **BOND'S** 1/2 Price Sale

HALF-PRICE FALL DRUG SALE

In this great sale you don't need to take two of one article Buy one at Half-Price and make your money go twice as far and double your purchases. These articles on sale are used in your home every day, so if you want real bargains this is your big op portunity. Open each night, 3 DAYS ONLY.

PHONES 327 and 3327 Fast, Free Delivery

Thursday - Friday - Saturday

327 and 3327 PHONES Parcels Sent C.O.D.

Save Money On Tooth Paste

50c Milk of Magnesia ToothPaste 25c
35c Velnor Magnesia Paste 18c
50c Velnor Tooth Paste mint flavored 25c
Free Squibb Shav. Cream with Squibb Tooth Paste. Both for 35cs
Ipana Paste, small . . 23c
50c Tooth Brushes . . 25c
25c Tooth Brushes . . 13c

Household Remedies

35c Dandelion Cascara . . . 18c
60c Pile Ointment 30c
50c Liver Salts 39c
75c Bronchitis Remedy . . 38c
35c Electric Liniment . . . 18c
15c Senna Leaves 8c
60c Worm Syrup 30c
75c Mustard Rub 38c
35c White Liniment 18c
50c Eczema Ointment . . 25c
25c CarbolicSalve 13c
15c Boracic Acid 8c
25c A.B.S. & C. 12c
60c Worm Powders 30c
35c Corn Remedy 18c
35c Friar's Balsam 18c
25c Soda Mints 13c
60c Analgesic Balm 30c
50c Glycerine 25c
25c Epsom Salts 13c
35c Mercurochrome 18c

KEPLER MALT AND COD LIVER OIL
Prices at new low for coming winter.
80c size Now 75c
1.40 size. Now 1.25

KOTEX
Special reduced prices. 12's regular super or junior 21c. 2 FOR 41c
48's Economy for 70c

FITCH DEAL
Fitch Shampoo and Fitch Scalp Brush. BOTH for 63c

A.S.A. TABS
Cold and Headache
Reg. 50c bottles. 100 tablets A.S.A. (5 grain Acid Acetylsal) On sale 25c

WOODBURY SHAMPOO
1.00 value. Woodbury's Shampoo 50c (tar, castile, cocoanut oil); Woodbury's Brilliantine 50c. BOTH for . . 50c

KLEENEX
New low prices. 200 tissues 13c. 2 FOR 25c
500 tissues 29c

FEATURE SPECIALS

25c Writing Pads - 9c
15c Envelopes - - 7c
10c Cashmere Bouquet Soap - 2 for 11c
50c Dr. West's Tooth Brushes - 35c
Original Waterproof
60c Mum - - - 53c
Sloan's Liniment - 29c
Blades 50c, Gillette Style—10s 2 for 25c
60c Barbasol - - 49c
25c Bell. Plasters - 17c
$1 Vac. Bottles - 39c
50c PEPSODENT Antiseptic 2 Bottles For 51c
50c ENGLISH Health Salt With Free Tumbler - - 39c
1.50 Foun. Pens - 79c
$1 Almond Lotion - 49c
10c SNO CAP Toilet Paper 3 FOR 19c
25c Noxzema - - 15c
50c VELNOR Face Powder - - 23c
Shaving Brushes - 79c
25c Klearoid Cough Drops 13c
Eau de Quim. 75c Hair Tonic 38c

FARMERS! ATTENTION!
Glauber Salt . . 8 lbs 25c
Epsom Salt . . 8 lbs 25c
Sulphur . . 8 lbs. 25c
Hess Tonic . . 1.79, 2.79

ROYAL DUTCH COCOA
Fresh Supply While it lasts
1-lb. 29c
2 lbs. 49c

ADHESIVE PLASTER
15c tin 8c
25c tin 13c
50c tin, 5 yds., 23c

PSYLLA SEED BURNT BARLEY
60c lb. Psylla Seed 29c
15c lb. Burnt Barley 3 lbs. 29c

PARKE DAVIS CO. HALIVER OIL CAPSULES
New low prices. 1.00 Haliver Oil Capsules, 50's 95c
1.85 Haliver Oil Capsules, 100's 1.55

WORKING MEN'S SPECIALS
2.00 Kit and Bottle 1.19
1.25, Kit only . . 69c
1.25 Thermos Bottle 89c
1.00 Vacuum Bottles 33c

Hot Water Bottle Bargains

2.00 Hot Water Bottles, 2 quarts, guar. . . 99c
1.50 Hot Water Bottles, 2 quarts, guar. . . 69c
1.00 Hot Water Bottles, 2 quarts, guar. . . 39c
2.50 Vag. Douche . . 1.19
2.50 Fountain Syringe 1.19
1.25 Centre Bulb Syringe 69c
1.00 Syringe Attachments 49c

Popular Patents

50c Dodd's Kidney Pills . . 29c
75c Kao-Lax Antacid Po. 49c
25c A.B.S. & C. 11c
35 French Olive Oil 18c
Nova Kelp . . 79c, 1.39, 2.79
Lavoris 23c, 41c, 79c
Jergen's Lotion, 23c, 43c, 89c
25c Seidlitz Powder, 2 for 25c
60 Nerve Food 39c
Scott's Emulsion . . 53c, 98c
1.25 Vegetable Comp. . . . 63c
1.25 Iron and Yeast . . 79c
Vitalis Hair Tonic . . 49c, 89c
1.25 Digestive Tonic . . . 63c
50c Blaud's Iron Pills . . 25c
1.25 Beef, Iron and Wine 63c
1.00 Parrish's Chemical Food 50c
35c Castor Oil 17c
1.25 Bile Salt Tabs 79c
35c Menthal Glycerine Gums 18c
Pertussin 59c, 1.39

Big Bargains in Cod Liver Oil

1.00 Squibbs Cod Liver Oil . . . 3 for 2.47
50c Squibbs Cod Liver Oil . . . 3 for 1.19
1.25 Cod Liver Oil Malt Extract . . . 89c
1.25 Halibut Liver Oil Capsules . . . 79c
1.25 Cod Liver Extract with Creosote . 79c
1.00 Pure Cod Liver Oil Norwegian . . 49c

For the Baby

60c Milk of Magnesia 30c
2.00 Rubber Sheeting, double . . . 99c
25c Comforts . . . 13c
10c Nipples, black band . . . 5 for 23c
35c Baby Talc . . . 18c
10c Nursing Bottles . . 2 for 10c

SHAVNG SPECIALS
10c Styptic Pencils 5
15c Shaving Cakes 2 for 15c
35c Lavender Shav. Cream 18c
50c Velnor Shav. Cream 25c
50c Bay Rum After Shave 25c
1.00 Shaving Brushes . . 50c
50c Shaving Brushes . . 25c

RUSSIAN MINERAL OIL
High quality genuine Russian Mineral Oil. Excellent tonic lubricant.
75c regular size Russian Oil 75c
75cregular size Russian Oil 38c

Nurses' Needs

25c Nurses Chart Sheets . . 2 for 25c
1.00 Clinical Thermometers, 49c
20c Hpo. Needles, Luer . . 4 for 35c
1.25 Hospital Cotton 50c
75c Hospital Cotton 29c

Soap Specials

Palmolive, 4 cakes 23c
Jergens . 4 cakes 19c
Lifebuoy . 4 cakes 25c
Jergens Floating Carbolic . 3 for 14c
Infant's Delight . . 4 for 25c
Pure Castile 3 long bars . . 51c
Lux . . . . . 4 for 23c
Laytrix (Carbolic) 2 cakes 15c
Pure Castile, 10 cakes 25c

Assessment Appeals Reviewed By Court Of Revision; Few Requests Are Allowed

An appeal of Dominion Woollens and Worsteds, Limited, for revision of the assessment of their Auburn Mills and general property was adjourned by the Court of Revision last night.

The present assessment of the Auburn plant is $7,000 on land and $88,000 on buildings, total $95,000, plus $57,000 business assessment. The members of the Court are John A. Harstone, chairman, Thomas C. Ephgrave and Fred Finnie, W. F. Huycke, K.C., city solicitor, and W. J. Henry, Assessor, and Max R. Sloan, assistant assessor, represented the interests of the municipality.

Business assessment of Canadian Ventilation Shades, Limited, was reduced from $5,100 to $4,730 because of the fact that the company did not take over the Reid Street premises in the old William Hamilton building in effect of business until March of this year.

Sell for Assessment.

H. C. Allison, 526 Bolivar Street, assessed at $2,730 on his house and $320 on the land, said he would sell the property at the assessed value, although he paid $3,150 for it eighteen months ago. Mr. Harstone said he did not consider the house and lot was over assessed at $3,050. Mr. Allison replied that nearby houses were assessed for $2,600 and $2,700. He felt his assessment was too high in comparison with them. The court confirmed the assessment.

W. J. Clancy, owner of the house at 281 Townsend Street, which rents at $15 a month and previously $14 a month, claimed that his assessment of $1,450 was too high. The assessment was confirmed.

T. H. Waller informed the court that his house at 479 Sherbrooke Street was listed as being occupied by a Separate School supporter. The children of the tenant early in the year attended the Public School and at the time the assessment was made he had a notice to move in May. Mr. Waller asked that his house, occupied by a Public School supporter, be so listed in the assessment roll. His request was granted.

Water from Armour Hill seeping into and around his house that cost $3,400 and is assessed for $2,250, was the reason advanced by P. G. Dinesen for a reduction of his assessment. Water had damaged his house, Mr. Dinesen said. His request was not allowed.

Allocation of school taxes was associated with the appeal of Miss Phoebe Fife, Aylmer Street North, who said she occupied five of the eight rooms of her house. The other three are let to R. K. Loescher. Miss Fife said she paid all taxes, but according to the rolls the assessment was proportioned on a fifty-fifty basis. The court revised the proportion to 75-25 in compliance with Miss Fife's appeal.

Appealed Too Soon.

Reginald Harran decided when he received his assessment notice for 1939 that he wouldn't delay in filing his complaint. It seems, however, in a strict regard for the regulations that his petition should have been sent to the court during the period from October 1 and 14. Because of the customary practice of hearing appeals that predate October, the court proceeded with Mr. Harran's case. He said he was overcharged at $600 for land bought last December for $425. Assessment was reduced $100 to $500.

Bought House at Auction.

Benjamin Johnston said he paid $600 at a public auction for the house at 415 Bethune Street a year ago. He spent more than $100 on it, and "I'd sell it to-day for $1,500." To Mr. Henry he admitted that he had listed at $2,000 with a real estate agent. Three families occupied it when it was assessed, and at that time the rent was $30 a month. The income, however, declined because of its intermittency.

The property was assessed at $2,500, and Mr. Henry reduced it to the present valuation of $2,200.

Mr. Johnston also requested that the assessment be credited to the Public Schools. This phase of the appeal was allowed, but on the count of over-assessment it was dismissed.

Of the former assessment of $8,500 the Charlotte Street property owned by J. T. Braund, Loblaw Groceterias were assessed, by agreement, $5,345 and Mr. Braund $3,155 as the result of Loblows' purchase of the 37-foot strip adjoining their present store.

The application was allowed on the terms of the agreement.

Clinton (Mick) Magee of the "Orfuns" scored a touch in appealing on behalf of his mother for a reduction of the assessment on her seven-house terrace 146-158 London Street. Each house is assessed for $1,200, total $8,400, and the rent has been $16.50 a house. The court granted a reduction of $55 on each house, and on the whole property from $8,400 to $8,015.

George A. Rowbotham, 584 Bollvar Street, considered that the $2,700 assessment of his new house was too high in comparison with other properties on the street. The house about $3,200. His lot is lower than the others and entailed some drainage costs.

The court declined to alter the assessment.

MORE ABOUT—

War On Cancer

(Continued from Page 1)

Chickens in Leading Role

"Chickens have played a large part in Sir Frederick's experiments, and between 1928 and 1934, 1,768 birds were used. Of these, one bird in 164 had become resistant. A resistant bird was one in which a well-established tumor regressed; if a second tumor developed when more cancer tissue was transplanted, this also regressed.

"Further transplantations of cancer tissue did not result in the development of tumors, and the birds did not die.

"During the past 10 years, according to Sir Frederick, one bird in 50 showed 'some signs' of resistance. Experiments on mice showed that one in 14 proved resistant to a certain type of tumor, and one in 114 to another type. It was too early to predict results, Sir Frederick emphasized, but even this degree of resistance was sufficient to encourage research workers in their efforts."

Battle Front Widened

New measures aimed at control of the cancer scourge in Canada—by poplar education and setting up of medical study groups in all large hospitals—were on the way to realization today as the specific outcome of two meetings here yesterday.

A concerted program of informative publicity and education as to early symptoms and possibility of cures was determined upon by the grand council of the eight-months-old Canadian Society for the Control of Cancer.

On the purely scientific side, directors of the Board of Cancer Control of the Canadian Medical Association proposed organization of study groups in all hospitals with 100 beds or more (there are 127 in Canada) for the detailed study of the records of cancer patients throughout Canada, to shed light on symptoms and treatment.

May Commit Child Bride To Orphanage

PRESTONBURG, Ky., Nov. 2.—(AP)—County attorney F. Short sought today to commit Rosie Columbus, jailed child bride, to an orphanage.

As Short prepared to institute proceedings, authorities sought Fleming Tackett, 34-year-old coal miner, with a warrant charging him with the rape of Rosie, his bride, shown by medical records to be 10 years old.

In jail with the frail mountain girl was her 200-pound mother, Mrs. Grace Columbus, who told authorities when she got a license for the marriage of Rose and "Flem" that her child was 15 years old.

"I'm not married, I'm not married," Rosie said today. "My old man run off and left me."

Archie Tackett, Fleming's brother who is married to Fleming's former wife, volunteered that "I don't blame Flem for runnin' away the way things been stirrin' with everybody comin' around and askin' questions and makin' pictures."

The girl and her mother were jailed on warrants issued by county judge Edwin Hill. One charged Mrs. Columbus with conspiring with Tackett "in the crime of rape upon the person of Rosie Columbus." The other charged Rosie with being a delinquent child growing up "in idleness and crime."

OBITUARY

ANNE JONES WALTON

The death of Anne Jones, widow of the late W. S. Walton occurred on Saturday, October 29th, in her 91st year.

Mrs. Walton lived in the Scarboro district until twelve years ago, when at the death of her husband she retired to live in Toronto. Her only daughter, Mrs. J. G. Size predeceased her thirty years ago. Her survivors are her two granddaughters, Mrs. M. Crooke of Toronto, Mrs. Anne Harris, Windsor, also her son-in-law, Mr. J. G. Size.

Interment took place in Knox Cemetery, Agincourt.

JAMES SHAUGHNESSY

The funeral of James Shaughnessy, whose home was on the Hastings-Cobourg Road near Hastings, took place from the Duffus Funeral Parlours at 8.15 a.m. on Tuesday to Mount Carmel church, Hastings, for service at 9.15 a.m., Rev. P. Costello officiating. Interment was made in Mount Carmel Cemetery.

Pall bearers were John Gibson, Dan Noonan, James Gibson, Vincent Keogan and Edward Fanning.

Mr. Shaughnessy died in Brantford on Sunday after being in failing health for some time. He was fifty years of age and had lived all his life in the Hastings district as a farmer until he removed to Brantford ten years ago. He was a son of the late Michael Shaughnessy and Ellen Downs. Surviving are two sister, Mrs. Michael Clancy of Peterborough and Mrs. Richard E. Mahoney of Campbellford; also one brother, Leo Shaughnessy of Chicago.

Scholarship Awards Campbellford High

(Examiner Correspondence.)

CAMPBELLFORD, Nov. 2.—Following are the scholarship awards at the Campbellford High School for the June examinations as announced today:

J. A. Loucks Memorial Medal—Madeline Lisle.

Literary Society Scholarships—Canadian History and Physics—John Beaver.

Ancient History and Chemistry—Stuart Hay and Joe Kelly (tied).

Latin and French—Charles Jeffs.

Mathematics—Ronald Russell.

Upper School English—Elizabeth Free.

Upper School General Proficiency—Marie Hardy.

Form III, A. D. Bennett Shield—Madeline Lisle.

Form IV—Booth Economy Store Shield—Elizabeth Free.

Form V—McArthur Electric Store Shield—Marie Hardy.

Film Colony Mourns Robert Woolsey

MALIBU BEACH, Calif., Nov. 2.—(AP).—The film colony and a world of fans to-day mourned one of the screen's top comedians, bespectacled, cigar chewing, wise cracking Robert Woolsey.

Death came to the elder member of the Wheeler and Woolsey team at his Beach home here yesterday, after an 18 months' illness which had forced his retirement from pictures.

Bert Wheeler broke off a personal appearance tour at Chicago and flew here early to-day to attend the funeral services Friday.

Woolsey, 49, when he died, was a jockey at 15. But when Pink Star, later Kentucky Derby winner, fell with him and broke Woolsey's leg, he turned bellboy, and met actors who helped him get a start in vaudeville and stock.

He rose rapidly, playing in the Antipodes, South Africa, India and the Orient, as well as in the United States. His big chance came when Florenz Ziegfeld, who had used him in the Follies, teamed him and Wheeler in "Rio Rita" in 1928.

They were brought to Hollywood to do a movie of this musical extravaganza, comedy, which resulted in their being starred in "The Cuckoos," "Half Shot at Sunrise," "Peach o Reno," "Kentucky Kernels," and other comedies.

Newspapers Advocate Sir John Anderson Be Made Minister Of National Service

LONDON, Nov. 2—(CP-Havas).—Regret that Sir John Anderson, named to the Cabinet yesterday as Lord Privy Seal, will not bear the title of Minister of National Service, "and so enjoy the authority which such a title connotes," was expressed to-day by the Daily Telegram (Conservative).

"It may make no difference in practise," the newspaper said, "but on the other hand, it may, and the difference may affect the thoroughness of measures the Government is prepared to take to meet what is a national emergency.

"There is no reason to suppose the people of this country to-day would refuse to accept any demands that were made on them for better security of their homes and families, and that is why it is so much to be desired that the Government's demands should not be delayed."

"The real question is the performance of the Government in supplying us with means to protect ourselves against hostile attack," said the Daily Express (Independent). "Mr. Chamberlain can bring the confusion to an end by declaring that he means to equip us with weapons for defence and by disclosing the methods he means to adopt for securing the desired result."

Not Definite Enough.

According to the News-Chronicle (Liberal), "in itself Sir John Anderson's inclusion is a first-rate appointment, but the official appointment leaves it quite open what his duties are to be. Several problems call for solution by a man of his calibre—the proper organization of the nation's resources in men, materials, arms and so on. It is essential he be given proper authority for dealing with whatever task is assigned to him."

The Daily Mail (Independent) said: "Sir John is the right man in the right place. The country will wish him success in the formidable task awaiting him. The Government is pledged to speed up rearmament. The public will leave him to devise the best method of accomplishing it—as long as they are certain the job will be tackled without delay."

OMEMEE

Born—In Omemee, Oct. 27, to Mr. and Mrs. R. J. Moon a son.

Mr. and Mrs. H. Lamb visited friends in Oshawa last week.

Misses Helen Moyer and Mary Faulkner were week-end guests of Miss Jessie Lamb of Hastings.

Mr. Arthur Marshall of Peterborough, visited his uncle, Mr. S. H. Faulkner Sunday.

The many friends of Mr. Arthur Williamson, Sr., will regret to know he is confined to his home through illness.

Windsor Bread War Has Loaves 5 Cents

WINDSOR, Ont., Nov. 1.—(CP)—Windsor bakers said today they have been unable to end the bread war here and bread continues to sell at five and six cents for a 24-ounce loaf. Negotiations between large and small bakeries here will continue this week.

The bread war started October 21, a month and a half after large and small bakeries here agreed on a price level of 12 cents for delivered white, wrapped bread of 24 ounces produced by the large firms and 11 cents for similar bread produced by small firms.

Three large firms reduced their price to nine cents on Oct. 21 for a 24-ounce loaf. Other large firms retaliated with production of a six-cent loaf October 23. The small bakeries of several days maintain their price of 11 cents a loaf, but when their efforts to reach an agreement with the large bakeries failed, several of the small bakeries produced a five-cent loaf on October 24, and more followed suit October 26.

Large and small bakeries said today their five-cent loaves and six-cent loaves, while weighing the same as their previous 11-cent and 12 cent loaves, were inferior in quality. They are continuing to produce loaves selling at 11 and 12 cents.

The Essex Couty Barkers' Association is continuing efforts to end the price war.

Britain Prepares For Armistice Day

LONDON, Nov. 2.—(CP-Havas).—Greart Britain prepared to-day to observe the 20th anniversary of the armistice as an occasion of thanksgiving for peace. The official program for the Nov. 11 celebrations was made public as follows:

At 10.30 a.m. war veterans, British Legion commanders and representatives of all armed and auxiliary branches which served in the Great War will march to Whitehall and range themselves on both sides of the raod.

Contingents of the regular and territorial armies, the Royal Air Force and the navy will also be arrayed in Whitehall, forming with the veterans' delegations an immense square around the Cenotaph.

Within the square will be placed the choirs of the Royal Chapel and Westminster Abbey.

Shortly before 11 a.m. the King will lay a wreath at the foot of the Cenotaph. Similar tribute will be paid by other members of the Royal family and representatives of the Dominions and Colonial governments and the armed services.

As Big Ben tolls the first stroke of 11, an artillery salvo will be fired in the court by the Horse Guards, and the United Kingdom will observe the traditional two-minute period of silence in homage to the Great War dead.

Afterwards a second salvo will be fired and R.A.F. trumpeters will sound the assembly call. The choirs will sing the hymn, "O God, Our Help in Ages Past."

A brief religious service will be celebrated by the Bishop of London, Rt. Rev. Arthur Winnington-Ingram followed by a reveille and the singing of "God Save the King."

More Nazi Business

QUEBEC, Nov. 2 (CP)—Larger exports to Germany next year "than ever before" are predicted by J. C. McGillivray, Canadian Trade Commissioner to Germany.

Here to confer with Quebec government officials on the province's eel shipments abroad, MacGillivray told reporters the "more Canada will take of German goods, the more Germany will open her doors to Canadian products."

Since 1935, he said, value of Canadian exports to Germany had climbed from $5,000,000 annually to $12,000,000.

DOURO

Poet Is Dreamer In World Today

(Examiner Correspondence.)

DOURO, Nov. 2.—A literary treat was given an appreciative audience in Harmony Hall on Friday evening when Rev. Dean O'Sullivan of Immaculate Conception parish, Peterborough, gave a lecture entitled "Poetry, the Hand-maid of Religion."

Prefacing his talk with a few introductory remarks, Dean O'Sullivan stated that poetry is not very popular in the modern world. The world of today is a very practical one and the poet is a dreamer, though "the poet lives forever but the toiler dies in a day." Also the world has lost its sense of the superhatural—it has lost its sense of physical security and its sense of spiritual security. Thus it has no heart for poetry. Beautiful passages from works of many poets were recited feelingly by twelve young ladies, Misses Isabel Towns, Evelyn O'Brien, Mary Leahy, Mary Walsh, Madeline Sullivan, Marcelle Leahy, Zita Kennedy, Frances Leahy, Mary O'Leary, Bridget Sheehan, Rita Heffernan and Agnes Hayes, forming a splendid finale to a scholarly and extremely interesting address.

Rev. J. J. McCarthy briefly introduced the speaker to the audience and at the close a hearty vote of thanks was rendered the speaker.

Child Genius Often Finds Handicaps

NEW YORK, Nov. 2—(AP). — A woman psychologist today warned parents not to be too pleased if their children show signs of precocious genius.

Professor Leta Hollingsworth of Columbia University's Teachers College said that children with an intelligence quotient above 150 —normal is about 100—are menaced by loneliness, an inferiority complex and a cynical attitude toward life.

"Happily gifted children are typically endowed with a keen sense of humor, and are apparently able to mature beyond cynicism in a majority of cases," she added.

Professor Hollingsworth said children with intelligence quotients between 130 and 150—indicating mental superiority but not genius—were best assured of health, personal happiness and leadership among their fellows.

Burning Buggy Prank Costs Funster $10

HAMILTON, Nov. 2 — (CP). — Hallowe'en cast a gloomy shadow for William Barlow, 27, in magistrate's court today when he was convicted of obstructing Constable Goddard in the execution of his duty last night, and fined $10 or 10 days in jail.

"Half the things done on Hallowe'en are unlawful," said Magistrate H. A. Burbidge, "but because of the occasion they are overlooked."

Constable Goddard testified that on King street east Hallowe'en celebrants set a four-wheeled buggy on fire, menacing autos parked on the south side of King street.

"It was overturned for the purpose of making a bonfire," the constable said. "I righted the buggy and drew it to the curb and told the crowd not to drag it around because of the danger of cars catching fire. The accused grabbed the shafts of the buggy and started to run off with it."

Husband Is Charged In Wife's Murder

UXBRIDGE, Middlesex, England, Nov. 2 — (CP-Havas). — Sydney G. Paul, accused of slaying his wife, Mrs. Claire Paul, at their villa in the Ruislip suburb of London a fortnight ago, appeared in police court here for the third time today.

Prosecutor L. N. Evans, countering Paul's declaration that a masked intruder committed the killing, announced police had found a blood-stained hatchet near the garage of the villa and alleged Paul's contention was fictitious.

Mrs. Paul, a 39-year-old Belgian woman, was found on the veranda of the villa Oct. 16, suffering from head wounds. She died a few hours later in a hospital. When he was arrested the husband said wounds he bore on his head had been inflicted by the alleged masked killer.

Faces Three Charges

(Examiner Correspondence.)

CAMPELLFORD, Nov. 2.—Facing charges of breaking and entering, theft and reckless driving Gerald Dinghman, Campbellford youth appeared in Cobourg Tuesday where he was remanded. He is alleged to have stolen a car from T. E. Hall and Son's used car garage on Rear street on Sunday evening and when returning along highway No. 30 from his joyride early Monday morning the car left the road crashing into a culvert. Neither Dinghman nor his companion were injured. He was placed under arrest by Provincial Constable D. G. Campbell and latter taken to Cobourg.

Farmer Forgives Wife's Baby Hoax

CALGARY, Nov. 2—(CP).—Ferdinand Steiner says he forgives his 33-year-old wife her attempt to pass off as their own child a baby girl she sought to adopt.

"We both wanted a baby." Steiner told pilce and he gave her $600 for medical care when she came to Calgary a week ago, purportedly for confinement.

Steiner received a telegram last Wednesday at his home at Retlaw, 175 miles southwest of Calgary, saying: "Your wife gave birth to twins Oct. 24. Boy stillborn; girl survives. Wife's condition grave."

He came to Calgary but could not locate his wife and appealed for police assistance. She was found yesterday in a rooming house with a 10-day-old baby girl she claimed was her daughter. "There was no boy baby," she said and denied knowledge of the telegram.

The child was taken from her late yesterday and placed in a Calgary nursing home.

W. L. Arnott, Alberta child welfare department inspector, said Mrs. Steiner sought to adopt the baby under an assumed name but adoption papers had not been completed.

Asked if he would adopt the baby now, Steiner replied: "I don't know." Mrs. Steiner, mother of a 14-year-old boy by a former marriage, married Steiner a year ago.

"R.B." Sends Manion His $833 Cheques

OTTAWA, Nov. 2—(CP). — Since last August, Rt. Hon. R. B. Bennett has turned over a $833 monthly cheque received as leader of the Opposition in the House of Commons to Mr. R. J. Manion, his successor as National Conservative leader, it was learned here last night.

Mr. Bennett acted entirely on his own volition. The annual salary amounts to $10,000. Dr. Manion was chosen Conservative leader at the party's national convention here last July, but not being a member of the Commons was not legally entitled to receive the salary of the Opposition leader. However, Mr. Bennett took immediate steps to have his cheque endorsed in Dr. Manion's favor.

The new Conservative chief is seeking a seat in the Commons and will contest the London by-election next Nov. 14.

Warsaw's Parsonage Committee Decides To Wire Church

(Examiner Correspondence.)

WARSAW, Nov. 2.—At a meeting of the parsonage committee in the parsonage on Saturday evening last it was decided to wire the United church parsonage for electricity as the ladies of the congregations had sent word they would undertake the job.

Carmel was not represented, nor were members of the board present, but all had sent word they were quite willing to have it done.

Pupils' Party

Warsaw school children observed Hallowe'en on Monday afternoon in the school from three to four p.m. Several visitors were present. The windows were decorated with black and yellow cross stripes and black cats, all the pupils' work. The parade was splendid.

Those in costume were: George Payne, tramp; Gordon Tucker, hobo; Barbara Payne, old woman; Marion Davis, maid; Irene Sidey, folk girl; Joyce Digweed, rose; John Wilkinson, clock; Stanley Thompson and Keith Thompson, bride and groom; Mary Hendren, K.K.K.; Ruth Wilkinson, nurse; Dora Payne, Chinese girl; Shirley Sloan, fancy lady; Marion Sloan, fancy lady; Jimmie Sloan, Little Boy Blue; Allan Bell, Miss Muffett; Donalda Payne, old woman; Howard Darling, farmer; Mae Gollogher, pumpkin; Pearl Tucker, farmerette.

After the parade Everette Payne led in singing of the National Anthem. A short program followed for which Lenore McIlvena announced and Kenneth Drain gave the first number, a mouth organ selection. One of the numbers was Campbell's poem, "Indian Summer" and among the pictures on the wall were crayon pictures of the homes of early settlers, done on slightly mottled wallpaper, also there were pictures of the maple trees in Autumn, all the work of pupils.

Mr. Sloan spoke of the stencilling on the top of the blackboards, all done by pupils, the designs blocked by one of the boys.

Word has just been received that the baby born to Mr. and Mrs. Stanley iLttle last Friday has died. Mrs. Little is with friends in Havelock.

Mrs. Davis, Peterborough, and daughter were Sunday guests of Mrs. Davis' mother, Mrs. Mary Thompson.

Mrs. Olive La Porte is spending a few days at her mother's.

Three ministers, Rev. Mr. Kennedy, Rev. Mr. Williams and Rev. Mr. Murray have preached in the Presbyterian church for calls. Mr. Murray has just come from an hospital where he had been for some time. All were fine speakers. Dr. Munro and Mr. James Greystock are to attend a meeting of representatives from Westwood and Keene this week to decide on arrangements for a call.

1832 1938

Success and Failures

Should you be planning some important business move this century-old Bank's knowledge of business and industrial successes and failures in Canada may provide an important contribution to your deliberations.

World-wide facilities in every department of banking

The BANK of NOVA SCOTIA

OVER A CENTURY OF BANKING SERVICE

3811B

IRIUM...REASON FOR 27 MILLION SALES OF PEPSODENT POWDER!

*Pepsodent ALONE of all tooth powders contains remarkable Irium!**

27 million sales *prove* that Pepsodent Tooth Powder containing Irium has taken the country by storm!... Facts are facts! New, improved Pepsodent Powder can help YOU, too, to win a brighter, naturally sparkling smile...easily and quickly!

Pepsodent Powder contains that remarkable new fast-action cleansing agent... Irium. And *that* means something.

For Irium helps quickly to brush away stubborn, clinging surface-stains. And once this is done, Pepsodent can polish your teeth to a brilliant, natural radiance!

Pepsodent Powder containing Irium is fast ... thorough ... and SAFE in its action on teeth! It contains NO BLEACH, NO GRIT, NO PUMICE! Try it... for a *winning* smile!

NOTE: Pepsodent Tooth Paste is the only tooth paste containing Irium

*Pepsodent's trade mark for Purified Alkyl Sulfate

PEPSODENT TOOTH POWDER containing IRIUM

makes teeth glisten and gleam as they naturally should

HAMCO

Gives more heat Costs less money Dustless COKE

HAMILTON BY-PRODUCT COKE OVENS, LIMITED HAMILTON, CANADA

Sold by All Leading Fuel Dealers

HAMCO - NOW THE LOWEST PRICE IN YEARS

The Peterborough Examiner

PETERBOROUGH, ONTARIO, CANADA, WEDNESDAY, NOVEMBER 2, 1938

7

Drew Life Sentence

BRANTFORD.—Cecil Courneyea, prisoner in Brant County Jail, drew a life sentence yesterday, but not for the crime that sent him behind the bars. Police disclosed to-day Courneyea, awaiting sentence on a reckless driving count, was married in jail.

Arena Project Shelved

SARNIA.—Sarnia's $75,000 arena project has apparently been shelved for this year, it was learned to-day. At a meeting of a citizens' arena committee last night, it was decided to withdraw the application to the City Council to submit a by-law to the ratepayers at the December election.

Civilized Humanity Sponging On Church, Enjoying Benefits Dr. Stuart Parker Declares

"It is high time the Christian communities broke out of their reticence and told the plain facts to those countless numbers of people who have a callous disregard for what Christianity has done for the world, and remind them of the debt they owe to the church," Rev. Dr. C. Stuart Parker of St. Andrew's Church, Toronto, told members of St. Paul's Men's Association on Tuesday night.

Introduced by Rev. Dr. A. T. Barr as an outstanding leader since coming to this country from Scotland several years ago, Dr. Parker declared that the greater part of civilized humanity not only to-day but in the years gone by was "sponging on the church, enjoying the benefits that Christian influence has wrought."

Given Sense of Security.

The speaker mentioned electric lights, motor cars, radios as only a few of the many achievements that have been created because religion gave the people a sense of security.

"The early history of the British Isles is a history of British religion. The major portion of the Imperial history is bound up with the church and the extension of the British Empire can be traced to the belief," Dr. Parker asserted, adding that it was the zeal of religion that sent Livingstone into unknown places.

The British constitution, that unwritten code under which we live, is an example of religion entering and swaying political life. It is nowhere written down that democracy shall be the principle under which we shall live," the speaker said, declaring that despotism—monarchial and baronial, under which our forefathers lived in the British Isles, was much wore than the iron-fisted rule of Hitler and Mussolini because those in control then were not as learned as the dictators of to-day.

Statesmen and politicians were not needed until democracy's battle was won for the people and democracy was something the church brought into being, the speaker asserted, recalling the good the introduction of the Bible into Britain had done and the fact that most of Cromwell's soldiers carried a version in their pocket as well as the teaching in their heads.

Evident in Education.

"Nowhere is the influence of religion more evident than in education. Education owes its encouragement and origin to religion," Dr. Parker declared, reminding his audience of how, 370 years ago, John Knox held the contention that part of the huge revenue of the Roman Church which was being superceded should be allocated to the education of the people. "The poor as well as the offspring of the nobility must receive learning," John Knox said, and it was the church that fought until this came about, the speaker reminded those present.

He cited India as a modern example of religion and the church, saying that it was the missionary schools rather than the Government institutions that were really educating the people.

Slavery was abolished through British religion, and other marks were left on the British character, namely, tolerance and the well-known British fair-play.

"It seems strange to foreign residents that we in Canada should provide police projection for propagandists practising and preaching sedition, but to begin by suppressing any thing or person will only result in bitterness. Suppression always leads downward."

"There is no sustained animosity in our nationality. When the enemy is down we are the first to help him up and bind his wounds. More and more are we treading the path of conciliators even until just the other day when Chamberlain was insulted in Munich."

Owe Everything to Religion.

The able speaker concluded his address by saying that in inumerable ways could it be proven that all we have to-day we owe to religion and the church, and that it is the duty of each person in Canada to stand solidly behind his religion.

Decorated in Hallowe'en colors and ornaments, the Sunday School Hall was well filled by members of the association and their wives, as well as a number of the Young People's Association who came upstairs to hear Dr. Parker.

Seated at the head table along with the speaker were George Macdonald, D. B. Faulkner, Rev. Dr. A. T. Barr, and the president, Dr. J. J. Craig.

Following some community singing, a quartette composed of Messrs. Hope, Hall, Anderson, and Coleman sang an Irish medley, while George Coleman sang a solo to close the musical entertainment.

Reduction Asked In Assessments

Assessed at $34,950, two George street properties occupied by Fashion Craft and R. Simpson Co., Limited, can be bought for $26,000, W. C. Dawson of Toronto, representing the Toronto General Trust Corporation, administering the D. J. Lundy estate, told the Court of Revision Tuesday night.

W. J. Henry, assessor, replying to Mr. Dawson, said he took into consideration in the valuing of property for assessment purposes, the sum it might sell for.

"Do you think $34,950 could be got for those stores today?" Mr. Dawson asked.

If any purchaser wanted them, Mr. Henry said he thought they would bring that amount. One firm had recently paid $10,000 for a thirty-seven foot lot on Charlotte street.

"I don't know whether the two stores could be sold for $34,950 or not," Mr. Henry finally said, and added, "I think the property is well worth the money."

"Well, I'll sell it for $26,000 right this moment," Mr. Dawson concluded. The Court reserved judgment.

Business assessment on Agnew-Surpass Limited was reduced from $1,680 to $1,120 because the premises had been occupied for four months by the Buck shoe shore.

Mrs. Irene Henry was granted a reduction of $200 on the vacant lot adjoining her residence on Brock street. Parking of cars along the street was mentioned as one reason for appealing from the assessment of $1,470.

Assessment of $3,400 on the house at 51 McDonnel street owned by J. B. Horn was confirmed. W. P. Hetherington appeared for the owner.

Lakefield Man Is Bailed For Trial

Alfred Hudson, Lakefield second-hand dealer, was bailed for trial by consent this morning on a charge of manslaughter arising out of the fatal accident at the Water street crossing of the C.N.R. last week when Joseph Meagher, C.N.R. yard foreman received injuries in a collision between a motor truck and a C.N.R. tender, resulting in his death.

The preliminary hearing took place in police court before Magistrate W. A. F. Campbell of Port Hope and only two witnesses were heard. Hudson was released on $4000 bail to appear for trial at the next assizes.

T. J. Carley, K.C., was defense counsel while Crown Attorney V. J. McElderry, K.C., prosecuted.

Andrew Clegg, engineer of the C.N.R. yard engine and Ross Burt, yard helper, who rode on the rear of the tender with Meagher the night of the accident and who escaped injury by swinging off the tender before the crash, gave evidence along the same lines as at the inquest.

As Seabiscuit Raced To U. S. Turf Crown

Here is a picture made as Seabiscuit, brilliant son of Hardtack, crossed the finish line to win the "Horserace of the Century" from War Admiral, greatest son of the great Man o' War, at Pimlico racetrack, Md. Fifty-five thousand fans watched Seabiscuit beat War Admiral by four lengths.

Plan To Curtail Sunday Sales

Determined to curb Sunday sales in tobacco stores on the strength of eating-house licenses, and generally to revise the regulations applying to restaurants, the legal committee of the Council, with Alderman Gordon presiding, gave a prospective new by-law a preliminary survey Tuesday night. They will go over it again within another week or two, and probably have it ready for the Council at least for the December meeting.

"No refreshment booth shall be allowed to carry on business on the Lord's Day," is a paraphrase of one of the proposed restrictions.

And a refreshment booth is defined as including any building or part of a building where, for pay, persons are served with food, or from a soft drink container.

Another definition is that of restaurant as an eating or victualling house which has a place for cooking and serving food, refrigeration satisfactory to the medical officer of health, sanitary conveniences and seating accomodation for at least twelve persons.

Permitted to Remain Open

Restaurants, of course, are permitted to remain open on Sundays. Hence, if the so-called refreshment booth aspires to the status of restaurant it will have to comply with the seating accommodation for 12 persons, sanitary conveniences and so on. Otherwise, it is just a refreshment booth and it shall keep its doors locked on the Lord's Day.

For instance, it was said, Dinty's Inn can provide seating accommodation, but it will also have to put in the sanitary extras or fold up on Sundays.

Should Be Crimped

Alderman Gordon said the tobacco store with a soft drink container, thereby qualifying for an eating-house license, remaining open on Sundays and selling tobacco, magazines and so on, should be crimped, and the amended by-law should definitely prevent continuance of abuses that also interfered with the business of full-grown restaurants.

Stalls will be reduced to 4' 6" in height, and other provisions of the by-law provide for some other changes, including the fees to be paid for licenses. There shall also be medical examination for all persons employed in restaurants.

Building This Year Totals $375,629

Building activity for the year continues to show a steady increase over the corresponding period of 1937, the first ten months of 1938 showing a gain of $56,011.

Building permit totals for the month of October just passed reached the sum of $62,516, more than twice the total for the same month in 1937, when the amount was $25,076. For the first ten months of 1937 the total building figures were $219,618.00 while this year the total has reached the fine total of $375,629.00, with a good prospect of continued activity until the first of January.

October totals were: Dwellings, $17,000; garages, $1,693; miscellaneous, $8,823, and 2 permits for stores and offices, $35,000. The two latter named projects were the stores being built on Charlotte street by Braund and Loblaw Groceterias.

650 INOCULATED.

School children to the tune of 650 bared their arms during the past month to receive innoculations against diphtheria, according to reports tendered the Board of Education Tuesday by School Nurses Deyell and Jory. Miss Deyell reported she had treated 19 minor injuries during October. The two nurses made a total of 853 visits during the month.

Main Street Topics

Jabs and Jottings as Picked Up By Examiner Reporters.

OUT OF HOSPITAL

Mary Boyle, Park street north, who was seriously injured on the Lakefield Road in a car accident about five weeks ago has left St. Joseph's Hospital and is now confined to her home. She is reported to be making splendid progress towards complete recovery.

OBEY TRAFFIC RULES

Pupils attending the rural schools in Smith Township have evidently been taught by either the teachers or parents to practise safety on the highways. It was noted that all pupils travelling the Chemong Road walked facing traffic and stayed off the travelled portion of the highway while traffic was approaching them.

CROP LOOKS GOOD

Fields of fall wheat in the district are showing exceptional growth and the crop promises to get well rooted unless frosts do some damage before the snow comes. There is said to be normal acreage planted in the district and weather conditions so far have been decidedly favorable.

GULLS ON THE RIVER

White gulls on the river this morning, patches of white on the blue surface and against the drab background of Chip Island, stripped of color for winter, offered a note of scenic beauty to those crossing the C.P.R. bridge. Others of the white birds could be seen down stream toward the lake.

A LONG SESSION

Herbert Tranter was the last appellant heard by the Court of Revison last night. The clocks were striking midnight as the Court wound up its first session, adjourning until Thursday evening and Friday afternoon. Fred T. Tuggey was second last on the list. They had sat in the council chamber patiently waiting their turn for a hearing, from 7.30 p.m.

TEN WINDOWS BROKEN

Ten windows broken in St. Mary's Convent Monday night were part of the local damage done Hallowe'en that had to be repaired Tuesday. Presumably something heavier than peas were used in that kind of vandalism and it was not the work of little children. One of the police officers remarked to the Examiner yesterday that too many "roughnecks" take advantage of Hallowe'en "make it look bad for the kiddies and should be driven off the streets."

PARCEL BOX DAMAGED

Postmaster Lacheur showed the Examiner today a parcel box that had been damaged by some hooligans Monday night. It had been pushed onto the road in front of the Ackerman building, and some adult had jumped on it deeply denting the side. Marks of two feet on the red paint were plainly those of some adult. The box was sent to Ottawa today for repairs. Mr. Lacheur said the minimum penalty for damaging postal property is three years in prison.

CURB IMPROVED

The recent work on the Board of Works in widening the road where Reid street runs into Charlotte from the north by cuttin gthe curb back has made a considerable improvement. This corner took considerable traffic and it was very difficult to effect a turn without cutting into the path of traffic coming south on Reid.

MAN OF THE HOUR

Dr. J. J. Craig, being a Westerner, is a man of action. Last night in the Sunday School Auditorium at St. Paul's Church while Rev. Dr. Parker was giving an address, a Hallowe'en lantern, sitting among the decorations, took fire. Dr. Craig who was sitting nearby smothered the fire with his handkerchief and without any fuss carried the smoking paper pumpkin from the building.

OUT ON BAIL

W. J. Nealon of Toronto, facing a charge before Magistrate W. A. F. Campbell in police court this morning of drunken driving asked for a remand for a week "I have not secured counsel yet" he told the court. He was remanded until next Wednesday bail being fixed at $1,000.

STREET WASHING DAILY

City Engineer R. H. Parsons has ordered the operators of the street flusher to work in the daytime now instead of at night. It became so cold in the early hours of the morning there was a strong possibility that the streets would become skating rinks, so the change was made.

PLENTY OF MEXICAN MONEY

Mexican five-dollar bills, which have a Canadian value of about 20 cents, seem to be making the rounds these days. Yesterday another merchant, Ross Payne, was a victim. One of his waitresses took in the bill which had much the same appearance as Canadian currency.

TO VOTE IN SCHOOLS

The coming civic elections here on January 2 cast their shadows into a meeting of the Board of Education Tuesday night when Secretary G. H. Thompson read a letter from City Clerk Simon Armstrong asking for permission to use the school buildings for election purposes. Permission was granted.

POPPY DAY SATURDAY.

The continuing work of the Canadian Legion in assisting veterans of the war who are handicapped by their disabilities is the principal purpose of Poppy Day next Saturday. Poppies will be sold on the streets of Peterborough as usual, and it is hoped that citizens will contribute something according to their means.

HONORARY PALL BEARERS

Honorary pall bearers at Col. J. W. Miller's funeral on Monday included W. F. Green, G. A. Gillespie and C. H. Huffman, representatives of the Independent Order of Oddfellows, not the Independent Order of Foresters, as previously reported. Also included among the honorary pall bearers were Lt.-Col. E. Birdsall and Lt.-Col. C. H. Stuart.

POLL TAX INSTALLMENTS.

Although the poll tax is only five dollars a year, the city is willing to accept payment on the installment plan, anything to help the small fry taxpayer to square his account with the municipality, instead of turning a list of names over to the police in an effort to collect by means of court action. That is to be the last recourse, the legal committee decided last night.

OFFICIAL PHOTOGRAPHER

Lewis R. Parks, attending the International Convention of Photo Finishers at Cleveland, has been named official photographer for the convention. Lew writes that he has taken dozens of flashlight pictures and doubtless there are many victims who would say that their idea of perfect revenge would be to be in Lew's position, so that they might show photographers just how blinding the flash from a magnesium bulb really is.

SHOOTS RARE DUCK

Clyde Ashby bagged a rare specimen of the duck family while shooting at Pigeon Lake a few days ago. It is commonly known as the Chinese duck, but the proper name is the Mandarin duck, and it is the most beautiful of all the duck family. This particular type belongs to the river duck family which includes the common domestic fowl and the wood duck. The bird is being mounted in the museum in Toronto and the owner will have it back within a few weeks.

Committee Is Named To Enquire Into Disposal Of Old Hunter Street Bridge

"Somebody stole the old Hunter street bridge, and I think we should try to trace it up and see where it did go," Alderman Gordon asserted to the legal committee of the Council last night.

"Oh, no, they didn't," Mayor Hamilton said. "It was used in parts. I know I got some of it."

"We know you'd pay for it, but my information is that a lot of it was loaded on two flat cars and shipped to Toronto. Possibly the contractors got it," Ald. Gordon remarked.

Mayor Hamilton said he doubted that statement very much. The Council had talked of re-erecting the bridge at London street, but some commission had stepped in and ordered them not to, possibly because it was worn out or something. At any rate the girders and stringers were piled up, and it was evidently sold piecemeal.

"You'd better let sleeping dogs lie." Ald. Stocker suggested.

Mayor Hamilton moved, seconded by Alderman Dutton, that a special committee composed of Alderman Wilson, Alderman Cotton, City Engineer Parsons and the treasurer and auditor enquire into the disposal of the old bridge.

Work Started On Waterfront

Twenty-five men started work this morning beautifying the waterfront at Lakefield from the dam to the wharf along the east side of the river. Plans call for a concrete retaining wall, a five-foot concrete walk and a riprap section about the walk, built from Credit Valley stone. Above the rip-rapped portion the ground will be graded and levelled so that it may be seeded in the Spring.

Ken Sine of Peterborough is general foreman and the work is being done by the Department of Public Works as an employment project for the Village of Lakefield. The sidewalk will be six inches above the high water level mark of the river and will be five feet wide and 1400 feet long. It will provide a perfect walk for anyone wishing to stroll along the water, and will probably be properly guarded. The riprapping rises gradually from the sidewalk.

Several men and teams have been busy during the past few days doing the preliminary work of grading and preparing a base for the concrete wall. Forms have been built and concrete pouring will start Wednesday morning.

On Tuesday a large boathouse owned by Chief Constable Wallace Hendren, which had been situated on the east shore of the river for years, was removed on rollers to a lot on Water street, without much difficulty.

The shoreline for many years has been in a rather shabby condition and its appearance detracted somewhat from the beauty of the drive along the river which many motorists, particularly strangers took. Completion of this work will make it one of the beauty spots of the Kawarthas, and will at the same time relieve the unemployment situation in the Village of Lakefield.

Hallowe'en Frolic Held In Lakefield

LAKEFIELD, Nov. 2.—Hallowe'en the evening of witches and ghosts, is a perfect night for a party and gives ample scope for persons with imagination to use their talents in the getting together of costumes suitable to the occasion. It is not surprising then, that the masquerade party held by the Young People's Society of Lakefield United Church on Monday evening was a most successful one, for everyone present entered into the fun and frolic with an enthusiasm typical of the spirit of Hallowe'en.

The costumes were most original, prizes going to Mrs. G. F. Kelly, who gave a most grotesque portrayal of a witch; Miss Freda Webster, who appeared as the "Mad Hatter" in "Alice in Wonderland"; W. F. Munro, as a Chinaman; and Ernie Knut, who as Mae West, swept the men off their feet.

Special Hallowe'en games were led by Rev. G. F. Kelly, assisted by Robert Spence, with Mrs. Kelly providing musical accompaniment.

Refreshments were served in cafeteria style.

An interesting event of the evening was the presentation of a silver cake plate to Wallace Hendren, a past president of the society, whose marriage to Miss Pearl Walker took place this summer.

A short worship service led by Robert Spence brought the evening to a close.

Only 67 Pupils Found In School Whose Teeth Required No Dental Attention Board Told

The bad state of neglect of Peterborough school children's teeth was revealed once again as the board of education met last night and heard a report on two additional schools from Dr. J. C. Green, school dentist.

Last month Dr. Green presented a report on the dental condition of pupils at King Edward school, revealing hundreds needed immediate attention. This month's report covered examination of pupils at Central and Queen Alexandra school and showed them to be in even greater need of attention.

At Central school 80 per cent. of pupils were found to need some dental work done, while at Queen Alexandra 79.8 per cent. had faulty teeth. Dr. Green reported that among 487 pupils examined at Central school, there were 330 cavities in temporary teeth; 880 cavities in permanent teeth; 208 extractions of tempory teeth; 208 of permanent teeth, were required. Only 97 pupils in the entire school had teeth that did not require dental treatment. At Queen Alexandra school 331 pupils were examined, with the discovery of 201 cavities in temporary teeth; 595 in permanent teeth; 258 extractions of temporary teeth and 35 of permanent teeth, were necessary. Only 67 pupils did not repuire dental treatment.

Inspector K. S. Wightman reported to the board that he and the school nurses and attendance officer had made a survey of pupils at King Edward school following Dr. Green's report last month. They found that four parents refused to take any action; 27 pupils returned with cards from family dentists showing that the required work had been done; 103 brought notes from parents who said they would have family dentists do the work; and 138 parents requested that the school dentist do the work. Since the board of education pays for work done only in cases where parents are not in a financial position to pay for care themselves, the requests were investigated. Eighty-five were approved and 53 rejected, Inspector Wightman reported.

A similar check-up will be made on the schools on which Dr. Green reported last night, Inspector Wightman told the board.

Purchasing Coke In Dry Weather

The advantages of being a big enough organization to buy coal in large quantities—granted, too, you are financially as secure as this one—were seen at a meeting of the Public Utilities Commission yesterday afternoon.

The commission's treasurer intimated he intends to buy four carloads of coke, as much as the storehouse will hold, in the immediate future. Freight rates are soon to increase, he gave as one reason, but another was more important. In the present dry weather a carload of coke weights approximately 25 tons, while in wet weather such as in the approaching winter months, wet coke weight jumps to about 26½ tons, he said.

"Don't you cover the coke?" asked Chairman G. S. Matthews.

"We do, but the shippers don't usually," was the reply. "In wet weather we pay for a ton and a half of water in each carload."

CASE ADJOURNED.

Both sides were agreeable to a week's adjournment when a charge against Harry Carter of keeping liquor for sale was called in police court this morning.

Poppy Day In Schools

School children will buy poppies in their classrooms for a cent apiece, this year. Members of the Board of Education agreed to permit such sale to be made on request by Fire Chief George Gimblett, president of the Canadian Legion branch here. Fee of one cent for each poppy was not going to embarrass many pupils, was the opinion of the Board, and they agreed with W. A. Richardson that the project will be well worth the bother it may incur if only children learn the significance of poppy day. Hitherto only the Children's Aid Society has been permitted to make sale of tags in schools.

Reckless Driver Is Fined $15

Fred Walker of Toronto pleaded guilty before Magistrate W. A. F. Campbell in police court this morning to reckless driving on the Lakefield Road on October 10, and was fined $15 and $5.50 costs.

Walker was defended by H. N. E. Curry of Toronto, who urged leniency, stating the accused young man was only making $15 a week and had heavy expenses arising out of the accident which had led to the charge.

Crown Attorney McElderry told the court that the car driven by Walker had shot off a level piece of road, run along a shoulder, plunged over a culvert into a creek and struck the far side with great force. The car was completely wrecked and several persons were hurt.

On a second charge of driving without a license, Walker also pleaded guilty and was allowed to go on suspended sentence.

Percy Shackleton, also of Toronto, a member of the party in the car driven by Walker and a son of the owner of the machine was also charged with reckless driving, but the charge was withdrawn by the Crown; $3 costs being charged against the accused.

Crown Attorney McElderry stated that when Traffic Officer Broughton was investigating the accident the boys had stated it was Shackleton, and not Walker, who was driving. He thought there should be a reprimand for giving false information to police officers.

Magistrate Campbell told the two youths that they were old enough to realize the seriousness of what they had done.

PAIN

Along the neck, shoulders or back may be the result of a jar, twist, strain or exposure to cold. There may be tightness of muscles, lack of normal movement of joints and nerve irritation. When these conditions exist, our manipulative treatments offer an excellent means for obtaining relief. **Investigate now.**

M. C. GOODWIN

Chiropractor and Physiotherapist

Lady Attendant

108 Barrie Bldg. Phones 431 & 1340J

WARNING

WM. MORRISON is the only authorized person to collect money in connection with the Peterborough Rugby Club program. An unknown party has been using Morrison's name over the 'phone. Those who have paid money into the club may check with Treasurer C. B. Neal to see if money has been properly received.

Announcing

DeLaval Vane Churn Butter

A new smoother texture and full flavored butter.

A trial will convince you of its superior quality.

Your grocer can supply you or phone 2210 and our driver will call with same.

CAMPBELL'S Dairy Products

BUEHLER BROTHERS

Thursday Only
387 George
'Phone 3680

DILL PICKLES 3 for 10c | MINCEMEAT 2 lbs. 25c | PICKLED PORK HOCKS lb. 10c

STEAKS From Choice Young Beef
ROUND
SIRLOIN
WING
STEAKS 20c

Loin Pork Chop 25c
Short Rib Roast 17c
Blade Roast 15c

SHOULDER Lamb Chop 19c

BONELESS POT ROAST • 15c

Butt PORK CHOP 20c

SAUSAGE MEAT
PORK LIVER
TRIPE ..... lb. 12½c

FRESH HAMBURG BEEF CUTTINGS ..... 2 for 25c

Loucks Seen 'Dream Team' Calibre As Wizards Of Rugby Cast Eye Over Squads For All-Stars

By Sydney Gruson
(Canadian Press Sports Writer.)

TORONTO, Nov. 2 (C.P.). — The open season on all-star football approaches swiftly and the experts soon to be called on to select the mythical "dream" teams in the annual Canadian Press poll will, as usual, have their jobs cut out.

Sprinkled among the East's 12 senior clubs are as fine a crop of plunging, kicking, running and passing backs as has performed in any recent season. What the selectors will put behind their wingline is a combination of the best that any coach would love to have.

None of last season's stars has slipped so they can not be overlooked and the job becomes increasingly difficult as some of the younger players reach the heights beside the accepted stars. There is not a team that hasn't at least one candidate for all-star honors.

As usual the Interprovincial Union, drawing as it does from the cream of college graduates and the best of minor city teams, provides an impressive string of backs for consideration. The best this season are from Ottawa Rough Riders and Toronto Argonauts, the union's outstanding clubs.

Some Mighty Men.

But a strengthened Ontario Union, with Montreal Nationals and Peterborough Orfuns lending balance, has Hugh (Bummer) Stirling, as powerful as ever with his kicking, passing and plunging, Johnny Ferraro and Johnny Atcheson of Nationals and Ab Box of Balmy Beach to rival such big four luminaries as Art West and Andy Tommy, the payoff running halves of Argos and Riders, respectively.

Tommy has been going strong all season, shining on the Rider halfline with Murray Griffin, a passing and plunging star, and Stan O'Neil, whose effectiveness in recent games has been dulled by injuries. West has received able support from Bob Isbister, Doug Macpherson, and Red Storey, converted from a plunging back to a runner.

Atcheson and Ferraro, with young Ray Mullins, have spared the furious drive of Nationals after Sarnia's championship, which appears to hang on Stirling's ability to continue his brilliant work. A sophomore, Sammy Sward of Beaches, has made his mark by fine relief kicking and good plunging and tackling.

The Intercollegiate Union features Herb Westman of McGill for his kicking and secondary defence work; Toronto's Bee Rowland and Cam Gray, both kickers and plungers; Jim Turner of Queen's and Lyn Thompson, Clem Faust, and Jim Farmer of Western. Rowland, a newcomer to senior ranks, has been particularly effective.

Loucks Looks Good.

Even such weak clubs as Montreal Cubs of the Big Four and Peterborough Orfuns of the Ontario Union present candidates. Gord Noseworthy's kicking has been a bright spot for Cubs and Ford (Mike) Loucks provides Orfuns with good running and brilliant tackling and placement kicking.

There has been quarterbacking of high calibre throughout the section, with Annis Stukus of Argos ranking as one of the best. Arnie Morrison of Riders, the veteran Box for Beaches, who also passes and kicks, Art Stollery of Queen's, Alf Hurley of Western, Ronnie Perowne of McGill, Ed. Barnabe of Naticnals, and Denny Whitaker of Hamilton Tigers all have been to forefront.

There still are few peers, if any, to Argos' Teddy Morris as a flying wing, a position where Ottawa's Joe Zelicovitz, Sarnia's Tony Golab, Ferraro, and Len Stevens of Hamilton have been working well.

MUSSING UP THE MAPLES

A 718 count by Art Morley of the Mercantile League set a pace for the 160 league bowlers last night. Miss Grant of the Merchants' group, chalked up 574, including a 245 single, to top the ladies' section from two leagues.

Fifteen heavy hitters from the big C.G.E. league went over 600. E. Guppy 710, S. Adamson 683, C. Whatley 658, A. Powell 651, G. Robertson 642, H .Mackey 641, T. McDonald 635, D. Penrose 625, J. Clarke 620, R. E .Layfield 618, J. Maudsley 615, E. MacDonald 615, N. Armstrong 614, Melhern 607, and N. Jobe 601.

In the Mercantile mixed group in addition to Morley's 718, Ken Lee smacked off 709; J. Price 632, and W. Callan 600. Mrs. Jeffries was again high for ladies with 538 (224), B. O'Toole 531 (226), Mrs. Hendry 505, Miss Wyllie 483, Mrs. Muirhead 436, and Helen McFadden 400.

Les Burton's 301 single plied up enough pins to put him ahead in the Merchants' with 689, Chas. Grant 688, D. Coughlin 649, Burford 634, and J. Field 611. Mrs. R. Penrose was runner-up to Miss Grant with 529.

Hallowe'en Social Is Held At Lifford

BETHANY, Nov. 2.—A Hallowe'en social was held in the Lifford Community Hall on Monday eve under the auspices of St. Mary's Circle of the Women's Guild. The program was in charge of the A.Y.P.A. and was as follows: Cornet solo, Ben Page; reading, Lawrence Staples, giving also a synopsis of the origin of Hallowe'en; song, Marjory Page; recitation by Muriel Hannah and Vera Strachan, and a skit composed by the president, Robert Reid, assisted by Ben Page and Jack Hannah.

During the evening a very beautiful quilt of the double wedding ring design was won by Scotty Stephens of Carleton Place.

A candy stall was in charge of Vera Strachan and Leona Lang. A masquerade procession was formed and prizes awarded to: Best dressed, 1 George Tims, 2 Marjory Page; best cimic, 1 Mr. Beal, 2 Harold Page.

CHECKERS CHAMPION DIES

MANCHESTER, England—(CP).—Samuel Levy, 24-year-old world checkers champion, died in hospital here. He had received a challenge from Asa Long, American champion, and intended visiting the United States.

Nats Hoofer

RAY MULLINS

When Montreal Nationals tangle with the Orfuns here Saturday in a senior O R F.U. game, Ray Mullins will be the gent doing the hefty kicking for the visitors. He has been getting results, too, with the undefeated Montreal squad.

Pupils Presented Hallowe'en Concert

(Examiner Correspondence.)

SELWYN, Nov. 2.—The pupils of S.S. No. 7 Smith held a delightful Hallowe'en party on Friday afternoon last under the supervision of their teacher, Miss Sharpe. Quite a number of the pupils' parents and friends attended and enjoyed to the full the following program presented by the children:

The Rabbit's Trick, a dialogue by Betty Hayward, Jean Preston and Myrna Northey. Contest, "Kings." Songs, "The Wood Fairies" and "Jack o'Lantern Gay," by the School. "Jack o'Lantern," Arnold Fitzgerald. "The Three Wishes," a dialogue by Mary Downer, Roleen Fitzgerald and June Wilson. Recitation, Dorothy Mortimer. Songs, "Autumn Leaves Are Falling" and "'Tis Hallowe'en," by the School. Short Skit, by all the punils, "Getting Over the Grip." Song, "The Crocodile," by Dorothy Mortimer. Contest of Riddles, by audience.

To bring the program to a close a few snappy games were played by both young and old; following which dainty refreshments were served by the girls consisting of sandwiches, cake, cookies, apples and candy.

The children then congragated outside and donned their Hallowe'en costumes and paraded into the schoolroom, where the costumes were judged and first prize awarded to Roleen Fitzgerald, who was made up as a clown. Miss Idell Northey was the only visitor who came in costume, therefore she was automatically awarded the prize for visitors. For the occasion the schoolroom was decorated with all the traditional Hallowe'en fixtures such as lighted Jack o'Lanterns, candles, etc.

Personals

Mr. and Mrs. Bruce Fitzgerald and Mr. and Mrs. Louis McIlmoyl motored to Mount Pleasant on Sunday, where they were the guests of Mr. and Mrs. Lloyd McConkey.

Mr. and Mrs. J. McIntosh, who have taken up residence in the house formerly owned by Mr. Lloyd McConkey, have had the Hydro-electric power installed.

Mr. and Mrs. Gilbert McIlmoyl and sons, Harold and Charlie, also Mr. and Mrs. Gordon Fitzgerald were Sunday guests of Mr. and Mrs. Leonard Forsythe in Omemee.

Mrs. Carmen Whitmore is spending a few days with friends in Toronto.

Mr. and Mrs. Ivan Whitmore and family of Peterborough called on relatives in the vicinity on Thursday evening.

The many friends of Mrs. Harry Bradburn will be pleased to know she is gradually improving in health and able to be out of bed for a short time some days.

Mr. and Mrs. Willis McIlmoyl and family were Sunday guests of Mr. and Mrs. Leonard Forsythe in Omemee.

Mr. and Mrs. Ernest Turk of Lakefield were the guests of Mr. and Mrs. Gordon Fitzgerald on Monday of last week.

Hallowe'en Party

(Examiner Correspondence.)

CAMPBELLFORD, Nov. 2.—Nearly one hundred guests from Campbellford, Seymour and Percy Township gathered at the home of Mr. and Mrs. Allan Lewis, Seymour, for one of the liveliest Hallowe'en parties held in this district. Although not all the guests arrived in costume a delightful evening was spent in the proverbial entertainment of the season. Others played cards and danced to the music supplied by Mrs. Ray Seeney and Messrs. J. Goacher, and Oscar Blakely. Misses Grace and Jean Lewis assisted Mrs. Lewis in receiving the guests.

Complete Auto Service
Motor Repairs,
Body Bumping, Re-Painting
J. J. DUFFUS CO.
Telephone 1760 24 Hour Service

SPORTS -DAY BY DAY-

Digging Up the Local Dirt With the Odd Chuckle or Two

By CEC. PERDUE

AT THE SOUND of the next musical note it will be exactly one dime less in Junior's bank. Bong! Please stand by for Station CJP. Ah, good evening, folks, we now bring you a medley entertainment with a skit in satire preceded by sports comments. A pugilistic program for the people of Peterborough is on tap Friday night at the Rue Brock. Bowling, basketball and badminton are beginning a heavy schedule, and hockey looms on the horizon. And there will—one moment, please. Silence. FLASH: A dispatch from No. 12 Glen Manor Drive, Toronto, has been received. It reads, quote: "Authorities are investigating with grave apprehension a disturbance in Eastern Canada today. The trouble, undetermined as yet, is thought to be of a military nature." Unquote. Correction: The word "military" in the dispatch should have been "militant." We now proceed with our program.

• • • • • • •

UP IN THE NORTHERN part of the province, a baseball association has been formed, and northern clubs will definitely pull away from the O.B.A. and E.O.B.A. before next spring. The reason—Sorry, folks, but another interruption is necessary, the following dispatch just being handed your announcer. It is from the tap room of the Chateau Windsor in Montreal. Quote: "A band of awesome giants were reported in this section to have emerged from Point Aux Charles and to be heading in a westerly direction. Of huge stature with fearsome faces, these creatures are attired in black and white uniforms under which appear to be bulging muscles on various parts of the body. Panic-stricken spectators claim they wear heavy nail-studded boots and have a murderous gleam in their eyes." Unquote. We will endeavor to ascertain more of this phenomenon, folks, which may be just the French equivalent of pink elephants as seen by inebriates. Meantime, our music will be heard—but wait!

• • • • • • •

More Of The Same

HERE IS A DISPATCH from Camp Massucci in Wstern Ontario. Quote: "FLASH: Two forces of giants are aproaching each other amid great preparations to battle. Huge figures in odd uniforms with muscles s[illegible]king out all over the body, they present a terrifying picture and damage, destruction and casualties are feared. More later." Unquote. Folks, we have just receivd a phone call from this city, stating reliable sources believe this invasion from the east will hit Peterborough before the end of the week and every precaution is being taken. People are warned to be ready for a terrific fight. Before proceeding with our dance music, we will give you the latest news flash.

• • • • • • •

IT IS FROM STATION ORFU in Toronto and—(Aside: Hundreds of 'phone calls have been pouring in to this studio and the newspaper office as panic-stricken citizens prepare to take their families and fly to Armour Hill)—here it is. Quote: "The rumored invasions of Peterborough from Montreal and Sarnia from Toronto are the senior O.R.F.U. grid games scheduled for this Saturday when Nats play Orfuns and Beaches meet Imps." Unquote. And so, folks, we conclude our "horror broadcast" of the evening, assuring you all that there is nothing to be feared and that the "giants and monsters" in the strange uniforms are merely football players. There is no reason for panic, folks, and kindly do not rush blindly with your families to Armour Hill. Goodnight, folks, this is Station CJP signing off. (And for the luvva Michael don't have this station banned from future program because of a realistic fictitious broadcast!)

• • • • • • •

Gone With The Wind

IT SEEMS that we have not the best senior gridiron in the province, according to the Sarnia scrivener, but certainly not the worst. At least we have no attar de garbage casting an alliaceous—boy, that's a pip!—odour on the air waves. Scribe Wilson doesn't rank the playing fields at Varsity Stadium, Peterborough or Montreal too highly, not to be compared with the sumptuous swards at London and Sarnia. But mainly he objects to the Point Charles park nestling 'mid the C.N.R. shops. Says the fields at Eton and Oxford (he apparently is well-educated or sees the newsreels) have buildings looking down on them, but not grimy buildings marred by trade. The big fellow adds:

• • • • • • •

"NOR HAVE the English playing fields a dump of prodigious proportions peering between the buildings. Off to one side is the Point Charles dump which, as dumps go, should rank as one of the very best in the country. It has length, breadth, depth and bouquet. The wind Saturday was blowing out to sea, and the 8,000 people did not catch a breath of the rich aroma. Montrealers who have been there when the wind blows across the St. Lawrence say it outsmells any dump smell they ever smelt. You will not find the C.N.R. playing field ranked among the places the Chamber of Commerce says you should see," Mais, oui, oui, m'sieu.

• • • • • • •

Says O'Meara Of Mike

AND THIS FROM the pen of Baz O'Meara, ye ed of the Mo'real Star: "Loucks is not likely to play for Orfuns Saturday and his absence will simply Nationals task. The latter are in a preferred position in the O.R.F.U. It is unlikely Peterborough can beat them without Loucks, who is one of the finds of the year. With him in action, Orfuns would still be long shots to topple Nats, who should settle all playoff doubts by victory. Beaches and Sarnia are playing a cut-throat game with the odds favoring Sarnia to win out, though observers who saw both clubs here consider Beaches a better all-around outfit. Even if Nats have a big overhead because Fred Porter is an open-handed executive, the Nats should at least break even this year." It'll hustle Orfuns to do this.

• • • • • • •

THE AIR will be full of flying fists in the Brock St. arena this Friday night and the rafters should take a beating when the fans loosen up the larynx and begin flinging cheers around. 'Tis the Riverview Athletic Club's amateur mitt show, a seven-bout card, with three classy Toronto pugs and the rest good local scrappers matched up. The list of events is in elsewhere, and we just want to remind fight fans to keep Friday p.m. open if they wish to see some lively boxing by a club that always puts on fine fistic cards. Ringside is six bits, reserve half a buck and general two bits. Also a quarter for ladies.

• • • • • • •

DESE, DEM AND DOSE: Les Burton hit 301 in a high single on the Duffus' bowling alleys yester gloaming, his high three being 689 .... Lindsay's junior puck squad has twice tried to get Rochetti from here; he says ixnay....P.C.I. seniors are drilling hard for their first playoff tilt in Bowmanville this Friday aft....Mike Loucks has a knee too big to pull his trousers over, so it looks like he's out for Sat'day when Montreal Nationals meet Orfuns here....Two of the Nats are on the injured list but are expected to be oke in a few days....Sarnia Imps are practicing hard on a forward pass defence to stop Ab Box ....The O.B.A. was panned plenty the other day as plans were made to form a Northern Baseball Association....Lot of squawks over the local loss to Beaches last Sat'day, but the boys maintain they'll give Ferraro & Co. a real fight here....Scorers in Montreal, Toronto and Peterborough have each missed one to date on calling the players who scored; Sarnia gee must live right....POME: A P.C.I.-er named Foster got the pigskin and tossed 'er — all over the south end of town; but time doesn't wait and he started too late—as Lindsay stayed up by one "down"!

One-Two In Hamilton Race

One of eastern Canada's leading distance events in the track world is the annual Hamilton around-the bay race, won this year by Scotty Rankine, LEFT, of Preston, in the record time of 1:46.14. It was the second time in three years the veteran Rankine had finished in front. Second, 200 yards behind the winner, was Walter Hornby, RIGHT, Hamilton Olympic star.

New Markers Stand Out On New Packard

First 1939 auto marker to be issued in Peterborough goes to J. H. Sherin of Lakefield on his brand new 1939 Packard, which he has just purchased from Charles H. Elliott. The sedate black and white markers blend well with the luxurious Packard.

Lure Of The Lucre Bringing Der Max Back To The Rink

BERLIN, Nov. 2.—Max Schmeling, whose hopes for bringing the world title home to the fatherland were painfully shattered within two minutes and four seconds under the Brown Bomber's hammering fists on that memorable night of June 21, has completely recovered from his spine injuries and has decided to make a third attempt for a "comeback."

On December 3, Maxie will make his first public appearance in the ring, to be introduced to the crowd filling the Hamburg Hanseaten hall, for Izzy Janazzo's bout with the ambitious German welter champ, Gustav Eder. After that Schmeling intends to gradually bring himself into fighting trim for a 12 or 10-rounder against Heinz Lazzek, young Viennese holder of the European heavyweight crown, sometime in January.

Disappeared After Defeat

For more than three months after he was brought home on a stretcher Schmeling completely vanished from the limelight, and fans were privately wondering whether the black Uhlan of the Rhine actually met his Waterloo on June 21 and chose not to run again.

On his arrival in Berlin there was none of the spectacular reception, and quietly, only accompanied by his wife, the blonde movie star, Anny Ondra, and his loyal friend Max Machon. Max had retired to his big country estate of Ponickel, way back in Pomerania. Only a few times did the public hear that there was still somebody alive answering to the name of Herr Schmeling. Occasionally the papers carried a short notice that Schmeling had sold his fashionable country villa on Lake Scharmuetzel near Berlin, and sometime later some pictures were just some of the questions recently discussed in German sports circles.

Those who have had something to do with Schmeling as a business man will rule out at first glance the suggestion that he will continue fighting just for the fun of it, or make the mistake of many fistic gladiators before him who refused to admit that they were through until their prestige was gone completely. If it were not for the financial side Schmeling might not fry again. But it's been an open secret to insiders that the Black Uhlan sacrificed a large portion of the big purses he made in American rings for building himself up again after losing his horizontally-won title to Max Baer.

Moreover Schmeling, although not actually a spendthrift, did not hesitate to put down the cash to live according to his own and to Anny's liking. Maintaining a city apartment, a summer villa on Lake Scharmuetzel and a big estate in Pomerania for hunting expeditions, in addition to supporting his mother and that technical staff hanging around every classy boxer, cost plenty. No matter how much Schmeling may have carefully laid aside while luck was with him, it takes a much bigger fortune than Schmeling ever made to keep atop at that pace. It might therefore be safely assumed that Maxie will not discard any possibilities of making some $50,000 in about three fights in Germany and possibly in England before he takes his final leave from the ring.

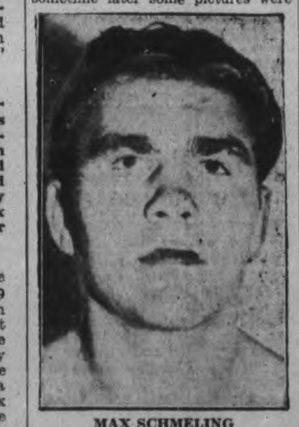

MAX SCHMELING

. . . man of destiny before those two minutes in the ring with Joe Louis. Will he be back?

published showing Maxie with his cute "Hausfrau" acceptin gthe greetings of their farmhands after bringing in the harvest down at Ponickel. But during all these months Schmeling seems to have convinced himself that he was not born to die a simple Pomeranian landlord.

"Are financial considerations or just the lure of the glamorous ring light responsible for Schmeling's decision to take the gloves down from the wall again—does he seriously believe he can play an important role in American rings again?" are

BOXING
7 BOUTS
30 ROUNDS
FRIDAY NOV. 4
at 8.30 p.m.
Ringside 75c, Reserved 50c
General Admission 25c
Ladies 25c
Riverview Athletic Club

HUNTERS Headquarters

YOU'LL feel at home in our friendly Hunt Shop, where you will find a complete stock of all types of equipment.

HUNTING LICENSES
Issued At
CHOWN HARDWARE

Compasses
TAYLOR
"Leedawl" Black case 1.25
In Bakelite Cases
"Magnapole" Mahogany case . 1.50
"Flodial" Blue case 1.50
"Litenite" Green case 1.75

Try Use For Your Last-Minute Needs
FOR THE CAMP
- Axes
- Ambroid Cement
- Coleman Lanterns
- Flashlights
- Fry Pans
- Camp Stove
- Covered Pails
- Camp Grids
- Thermos Bottles
- Outing Jugs

GUN OIL
Remington 3 oz. cans 40c
3-InOne Bottles and cans 10c to 50c

NITRO SOLVENT
Hoppes 20 oz. bottles .. 75c
Marbles 2 oz. bottles .. 40c
Winchester Grease 3-oz. cans 25c

HUNTING KNIVES
Rodgers, Bokers and other well known makes in 5 and 6 inch, priced 98c, $1.25, $1.50, $1.75, $2.50 and $3.50. Others priced down to 25c.

Duck Calls No. 760 ..... 60c

CLEANING RODS
Rods and pull through for different calibre guns and rifles at low prices.

AMMUNITION

Calibre	Dominion Ammunition	
44-40 S.P.	Box of 50	2.30
38-55 S.P.	Box of 20	1.60
250 Savage	Box of 20	1.75
30.30 Winchester	Box of 20	1.50
30 Remington	Box of 20	1.50
303 Savage	Box of 20	1.50
303 British	Box of 20	2.05
32 Winchester Spec.	Box of 20	1.50
35 Remington	Box of 20	1.70

Take some Dominion Shot Shells for Duck Shooting.

HUBERT
CHOWN HARDWARE
417 GEORGE ST. - OLD EXAMINER BLDG.
WE DELIVER PHONE 720

False Teeth Wearers Are Worst Breath Offenders!

"Need More Than a Mouth Wash" say Authorities ... Recommend Polident

Plates and bridges soak up odors and impurities like a sponge! A thin dark scum collects on them. This scum holds germs and decay bacteria. It is so tough that ordinary brushing seldom removes it. And it gets into every tiny crevice where brushing can't even reach. Almost always it results in *"denture breath"*—probably the most offensive of all breath odors.

Yet there's a perfect way to clean *and purify* false teeth without brushing, acid or danger. It is Polident, the powder that dissolves away all scum, stains, tarnish and odor. Makes breath sweeter—and plates or bridges look better and feel better. Tens of thousands call Polident a blessing for comfort, convenience and hygiene. Long-lasting can costs only 40¢ at any drug store. Approved by Good Housekeeping Bureau and dentists everywhere.

Cleans, Purifies Like Magic
Put plate or bridge in ½ glass of water. Add a little Polident powder. Leave in 10 to 15 minutes—rinse—and it's sweet and purified—ready to use!

Prevents "Denture Breath"

LAST INSTALLMENT OF
1938 TAXES
Is Now Due and Payable at the Office of
COLLECTOR OF TAXES
133 Simcoe Street
Prompt Payment Requested To Avoid
PENALTY AFTER NOV. 7
Settlement by Cheque is Preferable, being more convenient and an additional safeguard against errors.
Make Cheques Payable to City of Peterborough.
M. E. SHAVER, Treasurer.

Boston Bruins Head For Toronto To Open National League Minus Eddie Shore—A Holdout

(By the Canadian Press.)

Boston Bruins headed for Toronto and the start of the National Hockey league season today without Eddie Shore, veteran king-pin of the defence. Shore is a holdout and, though the whole business has transpired quickly, it looks as if he plans to make a siege of it.

As the Bruins left Boston last night, Manager Art Ross startled hockey men with the announcement that Shore had rejected his "final offer." Shore explained from his retreat: "I was offered a slight raise and promised a share of the gate receipts, but I was not satisfied with those terms."

Jack Crawford, Boston-owned defenceman who was to have started the season with Providence of the International-American league, will play in Shore's place in Toronto unless the defenceman and manager can talk down one another's alley soon. Weston Adams, Bruins' president, will refer Shore's case to the league president, Frank Calder.

Men who know Shore and who have known him to hold out before believe Eddie will take more coaxing to come around. So the Bruins will start against the team that defeated them in three straight games for the league title last spring with one foot in the bucket.

17 Goals in 70 Minutes

The Maple Leafs polished up their offensive weapons for Boston with an exhibition in Midland, Ont., last night. Teams of blues and Whites, chosen from the big league team and its Int-Am club, Syracuse, scored 17 goals in 70 minutes. Bill Thoms got the odd one in overtime to give Blues a 9-8 victory.

Coach Dick Irwin put George Parsons on a forward line with Syl Apps and Gordie Drillon, in place of Bob Davidson, and the combination clicked for four goals. The line of Thoms, Buzz Boll and Harvey Jackson got the other five blue goals.

Montreal Canadiens laced Springfield Indians of the Int-Am 4-0 in an All Saints' day matinee at Quebec. Defencemen Babe Siebert and Ty Wentworth scored two of the counters and Rod Lorrain and Louis Trudel notched the others as Wilf Cude earned a shutout in the Habitants' net.

New York Americans, who open tomorrow against the Black Hawks of Chicago, are leaving Western Canada with a new amateur affiliate. They have completed a working agreement with Winnipeg Monarchs, Dominion junior champions of two seasons back.

Only player outside of the goalies to carry No. 1 on his sweater this winter again will be Babe Siebert, Montreal Canadiens' ploughing defenceman. The Babe was allotted No. 1 yesterday when team lists were announced, while Canadiens' goalie, Wilf Cude, was given No. 17 again.

IPSWICH SIGNS CURRAN

IPSWICH, England—(CP).—Ipswich Town, newcomer to the English Football League this year, has signed Patrick Curran, former Sunderland inside-right. Patrick was with the Roker Park team nearly three years.

SPORT SPICE

By EDDIE BRIETZ

Associated Press Sports Writer

NEW YORK, Nov. 2 — (AP) — Henry Armstrong's injury is the McCoy . . . The little walloper couldn't do any more than limp around . . . but, as George Parnassus, Ceferino Garcia's manager, hollered, "why did he have to work out the day before a fight? . . .

Incidentally, Parnassus and Eddie Mead, Armstrong's manager, are having trouble about the whole thing . . both of them expected a big "pay day" this week, after the fight . . . now they'll have to ride along without the "ready" some more . . . but it wasn't too bad for Mead who made himself a nice piece of change on Seabiscuit—at 2 to 1, no less . . .

Joe Louis, in town for the fight, is pleasanter to the boys than ever before . . . maybe it's because of that new suit he won betting Hank Greenberg wouldn't hit 60 homers . . . our scouts report the crying towel Elmer Layden was waving early in the Fall was the biggest gag-eroo of 'em all . . . he told his staff as early as last Spring that he was going to have his best Notre Dame team this year—which was hitting the nail right on the well-known head . . .

For someone high up in the Cardinals' organization comes word that Ray Blades definitely has the inside track to manage the gasless gas-housers. . . .

Berger Chalks Up His 13th Victory

NEW YORK, Nov. 2.—(CP)—Maxie Berger, lightweight champion of Canada, today marked up consecutive ring victory No. 13—Charley Gomer of Baltimore—and looked about for consecutive victim No. 14.

The Montreal Hebrew, at 140 pounds, was aided by a 4½-pound pull in the weights and showed marked boxing superiority over the hard-hitting Baltimore battler last night in the eight-round main bout of a Broadway Arena boxing card. There were no knockdowns.

Wrestling Last Night

(By The Associated Press)

Baltimore—Jim Londos, St. Louis, threw Joe Savoldi, Three Oaks, Mich., 47:15 (heavyweights).

Minneapolis— Bronko Nagurski, 237, International Falls, Minn., threw Lord Albert Mills, 240, London, 17:37.

Kansas City, Kas.—Everett Marshall, 222, La Junta, Colo., defeated Joe Dusek, 220, New York, two straight falls.

Indianapolis — John Grandovich, 235, New York, beat Tom Marvin, 220, Oklahoma, two falls; "Lord" Lansdowne, 181, England, downed Buck Lipscomb, 185, Tulsa, Okla.; Ray Eckert, 216, St. Louis, defeated John Katan, 225, Canada; Silent Rattan, 179, Indianapolis, beat Gordon Arquette, 185, Spokane, Wash.

With Montreal

JOHNNY FERRARO

Huge backfielder, with U.S. a Big-Four experience, who is sparking the undefeated Nationals' attack this year. Ferraro will be with the Nats when they play the Orfuns here this Saturday.

Foxx Comeback Nets Him Laurels For '38

NEW YORK, Nov. 2—(AP)—For the year's most gallant comeback in baseball, Jimmy Foxx to-day was selected the American League's most valuable player of 1938 by a landslide vote of the Baseball Writers' Association of America.

Considered on the downward trail a year ago, and bothered all last summer by a sinus condition, the likeable "double-x" not only stayed in there for 149 games, but dynamited his way to the batting and runs-batted-in championships of the league.

It was his big bat, above all else, that enabled Boston Red Sox to finish in second place in the junior circuit campaigning after their pitching staff came apart at the seams. Thus, jarring Jimmy, who polled 305 points of a possible "perfect score" of 336, becomes the first player in history to win the most valuable award three times during his career.

Armstrong Bout Off For Month

NEW YORK, Nov. 2—(AP)—The Henry Armstrong-Ceferino Garcia welterweight scrap is off for a month and maybe much longer, depending how Armstrong recovers from a back injury received while shadow-boxing with himself yesterday. Nov 25 has been set as a tentative date.

The little negro fell twice in what was to have been his final training session for the first defence of his 147-pound title tonight, and now he can walk, but that's about all.

Promoter Mike Jacobs is gloomy, for it had looked like a sell-out of $120,000. Garcia feel seven golomier, for the Filipino had been confident of whipping Armstrong and finally cashing in on his long ring career. He is 29 and hasn't much longer to reach the big money.

Dr George Riley, the osteopath treating Henry's lame back thinks the champion might be able to work out again in a week and be ready to fight within a month.

Solly Krieger New Champ; Breaks Hostak

SEATTLE, Nov. 2—(AP). — Solly Krieger, a scowling bomber from Brooklyn, was the new middleweight champion of the world today after beating Al Hostak so savagely he sent the Seattle Slav to a hospital, temporarily blinded, paralyzed and without the use of one arm.

Krieger fought a cagey, crouching battle. He chopped Hostak to pieces with left and right crosses before 9,000 surprised spectators.

Hostak was a dejected and broken battler when he left the ring for the hospital. He was game to the end, staying the full 15 rounds even when he had only his right hand left for both offence and defence. When it was over his right eye was swollen shut, his left almost closed, his face bloody and gashed, his left arm welted and paralyzed, and his hands badly injured.

Hostak was rushed to a hospital where Dr. H. T. Buckner reported, after a superficial examination, that bones in both hands were broken. Hostak spent the night at the hospital and was to have x-rays taken today.

By his victory Krieger takes the championship back east for the first time since Freddie Steele of Tacoma, Wash., gained the crown for the Pacific coast by beating Eddie (Babe) Risko in July, 1936. Last July Hostak copped the championship with a one-round triumph over Steele here.

Amateur Boxers Here On Friday

Amateur boxing returns to Peterborough this Friday evening in the Brock St. arena when the Riverside A.C. stages a seven-bout card. It will have three classy Toronto boxers matched with three locals in a semi-final and two main events. Nick Orlando, local lightweight, tops the card against Ian (Scotty) McDonald of Toronto. Dutch McIlmoyle, hard-hitting 165-pounder of this city, goes in against Bill Amato of Toronto. The semi-final sees Harry Low, local welter, trading punches with Harry Kiel of Toronto. The prelims are: Kenny Roy, 147, vs. Eddy Curtain; Joe Hobbins, 135, vs. Bill Joiner; Buddy Redmond, 80, vs. Izzy McIntosh; and Gord Riel, 105, vs. Dan McGregor.

Every Riverview A.C. mitt card to date in this city has been full of action and has drawn big crowds. Another big turnout is expected this Friday night to see these experienced leather-pushers plying their trade, and it ought to be another first-rate fistic program. A trophy has been offered for the most crowd-pleasing local winner that evening. The local fighters are all in good shape, and the three Toronto pugs were picked for their crowd-pleasing style of fighting.

Argo Nominees

Members of Toronto Argonauts, dominion rugby champions, have nominated the two players above for the Jeff Russell Memorial trophy awarded each year in the eastern Interprovincial Rugby Union, to the player adjudged most valuable to his team and at the same time combining qualities of sportsmanship. Top, Jim Palmer, inside wing, playing his ninth year with the team; Lower, Wes Cutler, hard-tackling outside wing, in his seventh season with the Sculiers.

Master of Ceremonies

MORLEY PLUNKETT

who will be Master of Ceremonies at the Midnite Frolic at the Capitol theatre on Friday night. The frolic promises to be one of the most amusing and profitable entertainments of the year. Over 100 prizes valued at $300 will be presented between the performances.

Hendrie Offers $1,000 Cash For Dopers

TORONTO, Nov. 2.— (CP).— Officials of the incorporated Canadian racing associations likely will meet again when a probe being conducted by police and special investigators, spreading over all Ontario, develops finds on which the associations may take action, it was understood today.

The body, which controls racing in Ontario, held a meeting Monday at which routine business was discussed and progress on the investigation into alleged doping of horses and a "jockeys' ring" was reported. It was considered likely another meeting would be held this month.

Progress has been made in the investigation into doping of George M. Hendrie's Storm Lass at Woodbine Park's fall meeting, reliable authorities reported. Hendrie, one of the country's most prominent breeders, has offered a reward of $1,000 for apprehension of the persons responsible for the doping.

Three riders are said to be involved in the jockeys' ring, through which mounts allegedly were held back on Ontario tracks so that others might win.

The associations have set May 20 as the opening day for 1939 racing. As usual, the season will start with the running of the King's Plate at Woodbine.

Winnipeg Hebrews Play Regina Dales

WINNIPEG, Nov. 2. — (CP).— Young Men's Hebrew Association of Winnipeg and Regina Dales, finalists in last year's western junior rugby football final, will meet again this year for the Prairie championship.

Y.M.H.A. last night stopped St. John's Roamers 9-4 in a sudden death Manitoba final and will play host to Dales here Nov. 11.

CLAYTON QUITS VILLANS

BURNLEY, England — (CP). — James Clayton, Aston Villa centre-forward, has been transferred to Burnley in the English Football League. He started his big-league career in 1932 with Wolverhampton Wanderers.

Los Angeles—Louis Flyer, 141, Los Angeles, stopped Babe Brandelli, 141½, Los Angeles (8).

Sea Biscuit Whips War Admiral By Good Three Lengths And Sets Up New Track Record

By Orlo Robertson
(Associated Press Sports Writer.)

BALTIMORE, Md., Nov. 2 (A.P.). —Seabiscuit, the hard-hitting little equine warrior from the West, stands unchallenged to-day as the king of the United States turf.

In as dramatic a battle ever decided over Pimlico's ancient turf, the five-year-old star of Charles S. Howard's stable yesterday settled his argument with Samuel D. Riddle's War Admiral.

Not only did the Biscuit whip the mighty Admiral by three lengths, but he created a new track record for 1 3-16 mile and left 40,000 fans singing the praises of the one-time selling plater, which Howard bought two years ago from the fashionable Wheatley stable for $8,000. Under a fine hand-ride, by George Woolf, formerly of Cardston, Alta., the son of Hard Tack reeled off the distance in 1.56 3-5, one-fifth of a second faster than Pompoon's track mark.

Experts and laymen figured War Admiral would go out in front and stay there all the way, and as the result made the Riddle ace the 1 to 4 favorite, while holding Seabiscuit at slightly better than 2 to 1.

Biscuit Sets Pace.

But it was the Biscuit and not the Admiral that was away in front. It was Seabiscuit and not his four-year-old rival that set practically all the pace and turned back every bid for victory by his rival. After trailing by as much as two lengths for nearly five-eights of a mile, War Admiral moved in and looked the Biscuit in the eye. He stuck his nose in front, and appeared headed for victory.

Seabiscuit hung on like a leech, took command again by the narrow margin of a nose to the mile post, and then bounded away, while Charley Kurtsinger punished the Admiral with his whip in an effort to catch the fast-stepping California bay. Not once did Woolf raise his bat as his mount drew away steadily in the final yards to win by three lengths.

Crawford Called As Shore Stalls

BOSTON, Nov. 2 (CP) — Eddie Shore, for many seasons the back bone of Boston Bruins, adopted his old role of "holdout" and remained in Boston today while his National Hockey League teammates headed for Toronto and their opening game of the 1938-39 campaign against the Maple Leafs.

Manager Art Ross described the veteran Bruin defenceman as a holdout last night after the hockey playing Alberta farmer failed to report to the train taking the team to Toronto for Thursday's opener.

As a precautionary measure, Ross called up Jack Crawford, a Bruin farmhand playing defence with Providence in the International-American League. He will join the Bruins in Toronto and if Shore is not on hand, he will fill the veteran's rear guard spot.

Fights Last Night

(By The Associated Press)

New York—Maxie Berger, 140, Montreal, outpointed Charley Gomer, 135½, Baltimore (8).

Toronto—Henry Hook, 119½, Indianapolis, outpointed bantamweight champion Sixto Escobar, 121½, Puerto Rico (10) (non-title).

Seattle, Wash.—Solly Kreiger, 160, Brooklyn, outpointed middleweight champion Al Hostak,, 159¾, Seattle (15) (title).

Houston, Tex.—Al Bernard, 157, New York, knocked out Les Morris, 1544, San Francisco (3).

Escobar Beaten In 10 Rounds By Henry Hook

TORONTO, Nov. 2 (C.P.). — The fight faithful thumbed the records to-day and what they found left them wondering if Sixto Escobar, world bantamweight boxing champion, was slipping just a little from his lofty perch. The Puerto Rican has been defeated three times this year in overweight bouts.

Hustlin' Henry Hook, the Hoosier Hurricane, inflicted the latest loss in the main bout of a boxing card here last night with a 10-round decision over the champion. A crowd of 5,000 agreed with the verdict.

Escobar, weighing in at 121¾ and making his first Toronto appearance, looked more stylish than the unorthodox Hook, who weighed 119½. But Hook's defence and unusual offence were problems the worried-looking champion couldn't solve. There were no knock-downs.

Hook, formerly of Indianapolis, Indiana, now of Toronto, split the first round while he tested the champion. Then, finding confidence he took every round but the final two. His hooks, swings, "loopers," and full length arm swishes from all angles found their target many times, and he rarely used a straight punch.

Does YOUR System Make Excess Acid?

Acid Indigestion, Colds, Headaches, Bilious Attacks, Constipation OFTEN START THIS WAY

Some people are what are known as acid-makers. They can't help it—*and often they don't know it.* The results of an excess of acid may *seem* just like ordinary stomach trouble — but they can't be put right by ordinary stomach remedies! Excess acid may be the reason why *you* wake up flat, sour, bleary-eyed, bilious — *and* the reason why fierce purgatives only leave you in the grip of a weakening habit and the same old symptoms.

But there's one thing that acid can't face. That's the neutralizing power of Vange Salts, the alkaline remedy with the *natural* mineral spa action. A teaspoonful in warm water surges through your system just like the medicinal spring water far away in England where Vange Salts come from. Excess acid is neutralized quickly, painlessly. Your blood is purified of poisons. Your sore stomach walls are soothed. And that mass of hard, poisonous waste matter lying in your intestines is softened gently, *naturally,* and passed out of your body. *Then* do you feel good! It's marvellous! But the most marvellous thing is that Vange Salts are only 60 cents a tin! At your druggist now—but if you're wise, on *your* bathroom shelf tonight! (Advt.)

CONCERT

Under the Joint Auspices of
THE ONTARIO MUSIC TEACHERS' ASSOCIATION
and
GEORGE STREET UNITED CHURCH CHOIR
ARTISTS
Dorothy Allan Park—Soprano
Charles Peaker, Mus. Doc. (Tor.) F.R.C.O.—Organist
George Lambert — Baritone
Frank Blachford — Violinist
GEORGE STREET UNITED CHURCH, PETERBOROUGH
Wednesday, Nov. 2, 1938
8.15 P.M. Admission 35c

Regent TO-DAY AND THURS., 2.30-7.00-9.00

Deanna DURBIN in *That CERTAIN AGE* with MELVYN DOUGLAS

Jackie Cooper • Irene Rich
SPECIAL SHORT FEATURES

Economy Night TONIGHT AT Rye's Pavilion

JIMMY FRY AND HIS ORCHESTRA

ADMISSION
Men 25c—Ladies 10c
DANCING FREE
Dancing, Wednesday, Friday and Saturday

CAPITOL

To-day
Daily 2.30 - 7.00 & 9.00

"LISTEN WHITEY, IN A PINCH I CAN BE TOUGHER THAN YOU...AND I GUESS THIS IS THE PINCH" A scene you'll never forget! Not since "Captain Courageous" such a blend of sheer drama laughter and humanity!

EXTRA! "Captain & the Kids Cartoon" "Streamlined Swing"

REVIVAL FEATURE — THURSDAY NIGHT AT 11 P.M. Don Ameche - Alice Faye - Ritz Bros. —in—"You Can't Have Everything"

Everybody Is Going To The
MIDNITE FROLIC
at the CAPITOL THEATRE
11.15 p.m. FRI., NOV. 4
There Will Be
Vaudeville
Comics-Cartoons
Feature Picture
"Wake Up and Live"
(Including Alice Faye, Ben Bernie and Walter Winchell)
More than 100 Prizes
Valued at Over $300.00
Get your tickets now (only 50c) from your merchant. Proceeds for the Santa Claus Parade, sponsored by the Peterborough Business Men's Association.

RADIO PROGRAMS

The programs listed are printed as issued by the stations and are subject to change.

Wednesday

4.45 P.M.
Eton Boys, WABC
Girl Alone (NNBC) WBEN
'Teens and Twenties, CBL

5.00 P.M.
Affairs of Anthony, WJZ
March of Games, WABC
Dick Tracy, WEAF

5.15 P.M.
Terry and the Pirates, WJZ
Dick Tracy, CBL
Johnson Family, WOR

5.30 P.M.
Jack Armstrong, WBEN
Magical Voyage, CBL
Castillians, WABC
Don Winslow of Navy, WJZ

5.45 P.M.
Little Orphan Annie (NBC), WBEN
Stock Quotes, CBM
Howie Wing, CFRB

(Evening E.S.T.)

6.00 Evening
Variety Program, WBEN
Rolitini's Orchehtra, CBL

6.15 P.M.
Malcolm Claire, WEAF
Howie Wing, WABC
Evening Bulletin, CBL

6.30 P.M.
Music Is My Hobby, WEAF
Today With Bob Trout, WABC
Gulden Serenaders, WJZ

6.45 P.M.
Nan Wynn, WABC
Lowell Thomas (NBC) CBL

7.00 P.M.
Amos 'n' Andy (NBC) CBL
Easy Aces (NBC) WHAM

7.15 P.M.
Human Side of News, WEAF
Mr. Keene, WJZ
Lum and Abner, WABC

7.30 P.M.
Ask It Basket, WABC
Lone Ranger, WOR
The Revellers, WEAF

7.45 P.M.
Sweetheart Theatre, WEAF
Under the Big Top, CBL
Drama Time, WJZ

8.00 P.M.
Gang Busters, WGR
One Man's Family, WEAF
Forum on Current Problems, WJZ
Ed Shields' Revue, WJZ

8.30 P.M.
Tommy Dorsey's Orch. (NBC) WEAF
Paul Whiteman's Orch., WGR
Lone Ranger, WGN
Lunenburg Choir, CBL

9.00 P.M.
Now and Then, WJZ
Town Hall To-night (NBC), WEAF
Columbia Symphony, WABC
Bob Crosby's Orch., WGN
Ventures in Citizenship, CBL

9.30 P.M.
Minstrel Show, WJZ
Texaco Star Theatre, WABC
Music by Percy Faith, CBL

10.00 P.M.
Gems from Lyric Stage, CBL
Kay Kayser's Musicale, WEAF
Madison Square Boxing Show, WJZ
Famous Jury Trials, WOR

10.30 P.M.
It Can Be Done, WABC
Melodies from the Skies, WOR

11.00 P.M.
News, CBL
Messner's Orch., WEAF

11.15 P.M.
Count Basie's Orch., CFRB
The Art Singer, CBL

11.30 P.M.
Lopez' Orchestra, CFRB
Building of Canada, CBL
Gasparre's Orch., WEAF

12 P.M.
Dick Barrie's Orch., WABC
Hines' Orchestra, WBEN
Music Never Dies, CBL

Thursday

(Morning E.S.T.)

8.30 A.M.
Leibert, organist, WJZ
Musical Tete-a-Tete, CBL
Christian Science, CFRB

8.45 A.M.
Hymns for To-day, CFCF
Morning Devotions, CBL

9.00 A.M.
Breakfast Club (NBC) CBL
Richard Maxwell, songs, CFRB
The Band Goes to Town, WEAF

9.15 A.M.
The Goldbergs, CFRB
Montana Slim, WABC

9.30 A.M.
Joyce Jordan, WABC
Secret Diary, WBEN

9.45 A.M.
Tom Grierson, WHAM
Bachelor's Children, WJR

10.00 A.M.
Pretty Kitty Kelly (CBS), WGR
Houseboat Hannah, WHAM

10.15 A.M.
Myrt and Marge (CBS) WGR
John's Other Wife (NBC), CBL
Jane Arden, WHAM

10.30 A.M.
Smilin' Ed McConnell, WJZ
Just Plain Bill (NBC) CBL
Hilltop House (CBS) WJR

10.45 A.M.
Woman in White (NBC), WBEN
Ma Perkins, WHAM
Stepmother, WGR

11.00 A.M.
Mary Marlin, WHAM
David Harum (NBC) WBEN
Hollywood Adventures, CBL

11.15 A.M.
Vic and Sade (NBC) WHAM
Lorenzo Jones (NBC) WBEN
Peggy Tudor, WJR

11.30 A.M.
Big Sister (CBS) CFRB
Pepper Young, WJZ

11.45 A.M.
Road of Life (CBS) WBEN
Most of Life (NBC) WHAM
Aunt Jennie's Stories, WABC

12.00 NOON
Kate Smith Speaks, WABC
Southernaires, WJZ
Sweet Hour of Prayer, CBL

12.15 P.M.
The O'Neills, WBEN
Refreshment-time, CFRB

12.30 P.M.
News, CBL
Romance of Helen Trent, WABC

12.45 P.M.
Our Gal Sunday, WJR
Do You Remember? WEAF

1.00 P.M.
Happy Gang, CBL
The Goldbergs, WGR

1.15 P.M.
The Three Romeos, WEAF
Vic and Sade, WGR

1.30 P.M.
Road of Life (CBS) WGR
Peables Twins, WJZ
Virginia Fair Entertains, CBL
Words and Music, WBEN

1.45 P.M.
Glen Darwin, CBL
Gospel Singer, WABC

2.00 P.M.
Symphonic Hour, CBL
Betty and Bob, WEAF
Social Science Program, WJZ

2.30 P.M.
Light Opera Selections, WJZ
Valiant Lady, WHAM

2.45 P.M.
Hymns of All Churches, WEAF
Waltz Time, WGR

3.00 P.M.
Army Band, WABC
The Grand Slam Revue, WJZ

3.15 P.M.
Ma Perkins, WEAF
To be announced, WGN

3.30 P.M.
Pepper Young (NBC) WBEN
Block's Varieties (CBS) WGR

3.45 P.M.
The Guiding Light (NBC), WBEN
David Harum, WOR
Between Book Ends, WJZ

6.00 P.M.
Do You Remember? CFRB
Backstage Wife, WBEN
Club Matinee, CBL

4.15 P.M.
Stella Dallas, WEAF
Midstream Drama, WLW

4.30 P.M.
Life Can Be Beautiful, WBEN
Aeolian Ensemble, WGR

Radio Log

	M.	Kc.
CANADIAN CORPORATION		
CBL	551	840
CKCL	517	580
CBM		1050
CBO		880
COLUMBIA SYSTEM		
WABC	349	860
CFRB	435	690
WJR	400	750
WGR	545	550
MUTUAL SYSTEM		
WOR	422	710
WLW	428	700
WGN	416	720
NATIONAL (Blue Network)		
WJZ	395	760
WHAM	261	1550
NATIONAL (Red Network)		
WEAF	454	660
CRCT	357	840
WBEN	333	900

EXAMINER CLASSIFIED ADS GET QUICK RESULTS FOR ADVERTISERS

HAVE YOUR AD IN BEFORE ONE O'CLOCK ANY DAY, AND ON SATURDAYS 10 O'CLOCK
WE ARE AT YOUR SERVICE AND WILL GLADLY HELP YOU WRITE YOUR AD. IF NECESSARY

Births
Marriages
In Memoriam Deaths
Cards of Thanks

BORN

TULLY.—On Saturday, October 29, 1938, at Nicholls Hospital, to Mr. and Mrs. Everett Tully (nee Helen Roland), a daughter.

DIED

KYLE, Mrs. Annie E.—On Tuesday, November 1, 1938, at her residence at 142 Murray street, Annie E. Downes, widow of James E. Kyle. Funeral on Thursday afternoon at 2 o'clock from the Funeral Home of A. Comstock and Sons, 305 Water street; Rev. Dr. A. T. Barr of St. Paul's Presbyterian Church officiating. Interment at Little Lake Cemetery.

IN MEMORIAM

RAPER.—In loving memory of our dear baby, Diane, who went to be with Jesus, two years ago today, November 2, 1936.

A bud that the Gardener gave us,
A pure and lovely child,
He gave her in our keeping
To Cherish undefiled.
But just as it was opening
To the glory of the day,
Down came the Heavenly Gardener
And took our flower away.

—Lovingly remembered by Mother, Father, and Carol.

RAPER.—In loving remembrance of our little granddaughter, Beverly Diane Raper, who passed away two years ago to-day, November 2, 1936.

Until the day breaks
And the shadows flee away.

—Sadly missed by her grandparents, Mr. and Mrs. E. Curtis.

COMING EVENTS

First insertion, 20 Words or less minimum charge 50c. Subsequent consecutive insertions, 40c per insertion. All over 20 Words 2c per extra word per insertion

FRASERVILLE L.O.L., No. 46,—Old Time Dance, Orange Hall, Friday, November 4th.

ST. JOHN'S CHURCH WOMEN'S Association and A.Y.P.A. are presenting Miss Hilda Hesson, famous lecturer and conductor, in "The Lure of Honolulu," in the Parish Hall, November 3, at 8.15 p.m. Silver collection.

OLD CLOTHES AND BEDDING would be greatly appreciated by the Junior Welfare League. Please phone 656.

PETERBORO CONSUMERS' CO-Operative Society.—First of a series of Educational Meetings, Thursday, November 3, 8 p.m. Place, Public Library; Speaker, Dr. R. W. Frank; Subject, Co-operation versus Competition. Public invited. Admission free.

SHOOTING MATCH.—W. C. Dawson's November 5, at 1 p.m. Turkeys, geese, ducks. Rifles and shot guns. Shot gun shells supplied.

STEWART HALL UNITED Church Annual Fowl Supper will be held on Friday, November 11. A good program will be given. Supper served from 5 to 8 o'clock. Admission: Adults, 50c; Children 25c

JOIN YOUR FRIENDS at the Euchre Drive in Legion Hall on Thursday, November 3. Twenty-eight prizes; 25c admission.

BAZAAR, Fancy and Useful Articles, Home Cooking and Afternoon Tea, auspices of W.A., at St. Andrew's Church Sunday School Hall, Friday, November 4, from 3 to 6. Everyone welcome.

SOCIAL EVENING, Sacred Heart Church basement, Thursday, November 3, 8.30 p.m. Twenty-five Plaid Blankets for prizes; also Five Specials. Admission, 25c. Games free. Door prizes.

PERSONALS

GERTRUDE GROVELLE 344 McGILL 'Phone 2891. Finger-Wave 25c. End Permanent $1.00. Permanents $2.00 to $7.00. Machineless Permanent, No Electricity $5.00 up. Ten years' experience.

NEW MASQUERADE COSTUMES. 190 Brock Street, Main Floor.

FANCY COSTUMES, REASONABLE — at 103 Maria Street. 'Phone 2937.

MINERAL FUME BATHS
DE-TOXIFY AND RE-VITALIZE NATURE'S WAY.
'PHONE 3157. 220 BROCK STREET.

MEN OF 30, 40, 50! WANT VIM, VIGOR, for rundown body? Try OSTREX Tablets of raw oyster stimulants and general body builders. If not delighted with results of first package, maker refunds its low price. Call, write McDermid-Jury and all good druggists.

Taxis

FOR BETTER SERVICE
PHONE 105
CAPITOL TAXI

FLORISTS

THE PETERBOROUGH FLORAL CO
Flowers Delicately Arranged for All Occasions.
436 Water. 'Phone 1395. Nights 1688J.

In either case the short cut is an Examiner Classified Ad.
Simply telephone 1600.

FOR SALE

4 Miscellaneous 4

IRON PUMP, COOK STOVE, AND Small Box Stove. Used Lumber, Cedar Posts, Joists, etc. Apply at 743 Water.

BOY'S OVERCOAT, SIZE 16, GOOD condition. 'Phone 2801W.

PASSENGER CAR AND TRUCK TIRES and Tubes, all sizes. 430 Water Street.

APPLES, RUSSETS AND STARKS, 75c Bushel. 'Phone 1559W.

CHILD'S GREEN CHINCHILLA SUIT, age 3. 'Phone 2477W.

QUEBEC HEATER, LIKE NEW. APPLY 463 Parnell Street.

BOY'S BROWN SUIT, BROWN OVERcoat, size 34. 'Phone 783J.

PIANO WANTED FOR SCHOOL; MUST be cheap. State make and price, Box 210, Examiner.

$225.00 ORTHOPHONIC VICTROLA, IN perfect condition. Will Exchange for Buffet, Table and Chairs, or what have you? 'Phone 2476J, after Five.

APARTMENT SIZE PIANO AND Bench. Must be Sold at once. 'Phone 2284.

WALNUT VANITY DRESSER, TWO Large Mattresses, good conditon. 614 Stewart.

BROWN FUR COAT, IN GOOD CONdition, and 50 Bushels Good Mangolds. Apply Mrs. C. J. McKane, Chemong Road.

QUEBEC COOK STOVES AND HEATers, Day Beds, Baby Cribs, Library Tables. 220 Dublin. 1534J.

GOOD HEN HOUSE. 'PHONE 3159W.

PLATFORM SCALES, 5-TON CAPAcity. The Ailin Ice Company.

CHOICE DINING-ROOM TABLE, SEAT Twelve, with Six freshly-leather-upholstered Chairs, Small Chesterfield, Two One-Hundred-Gallon Oil Tanks, Piping. 56 McDonnel.

50 LOADS OF CHOICE TOP SOIL, 40 Loads Black Rotten Manure, 20 Loads Cinders. Quantity Good Mixed Hardwood. H. Hamlin. 'Phone 2643.

TWO HIGH - GRADE SHOTGUNS, Double-Barrells, Automatic Ejectors, at Bargain Prices. 172 Brock.

GENUINE GERHARD HEINTZMAN Piano, Mahogany. Cost $650. Like new throughout, with Bench. 'Phone 2284.

HALL RACK. 'PHONE 1044. 202 Braidwood.

NAVY BLUE COAT, WITH GREY trimming, size 18. 239 Lake.

PEKINESE ODG (FEMALE), THOROughbred. 376½ Water, Apartment 3.

SET OF INTERNATIONAL COMPUTING Scales, capacity 30 lbs., guaranteed perfect. 376½ Water Street.

DELAVAL SEPARATOR, NO. 12, GOOD condition, between 1 and 5. 144 Rubidge.

BEAVER COOK STOVE. 327 BURNham.

6 Fuel 6

'PHONE 2260 — FOR BEST GRADES Hardwood. Also Coal and Coke at Right Prices.
THOMPSON'S COAL AND WOOD.

NOTICE — BEST MIXED WOOD IN Town at the price, $3.00 Half-Cord. Albion. 'Phone 58.

DRY MIXED SLABS, ALSO MIXED Wood, $2.50 Half-Cord. 'Phone 978.

6 Fuel 6

Half-Cord
Round Elm Furnace Wood $3.00
Elm or Hemlock Slabs $2.50
Special Price on 3-Cord Truck Loads.
DINSDALE. 'PHONE 153.

Wanted—Elm Logs, Apsley or Peterboro

$1.25 QUARTER-CORD — DRY SLABS or Mixed Soft Wood. Albion. 'Phone 58.

TRY BAKER'S WOOD YARD — DRY Mixed Soft Wood, $2.25 per ½-Cord. Also Mixed Slabs, $2.50. 'Phone 676.

7 Livestock and Poultry 7

WILL PAY A PREMIUM FOR UNgraded Eggs. Write us about prices. James Cridland & Sons, 306 Coxwell Avenue Toronto.

SOME CHUNKS OF PIGS, AND Percheron Filly Colt, 5 month old. 'Phone 101 ring 41.

5½-YEAR-OLD GENERAL PURPOSE Horse; must sell. Apply H. Florence, 204 Charlotte.

. FARMERS, ATTENTION! .

GET YOUR WINTER GRINDING DONE at the Cut Rate, 5 Cents per Bag—at Rowland's Mill.

YEAR - OLD HEREFORD BULL, 4 ring 33, Douro.

YOUNG JERSEY-HOLSTEIN TB-TESTed Cow. J. Todd, Millbrook.

CLYDE MARE, CHEAP, ALSO HER Clyde Foal; and she is bred again. One Choice Yorkshire Boar, two-year-old. Herbert J. Miller, Keene.

18 PIGS, 6 WEEKS OLD. ERNEST L. Garbutt, Lakefield No. 2. 'Phone 554 ring 24.

10 PIGS, 6 WEEKS OLD; 1 PERCHERON Colt, rising 3; Gelding. Also Wanted, 35 Stocker Cattle to Winter. 'Phone 988 ring 3.

WANTED—HORSES AND OLD CATTLE for Fox Meat. 'Phone 2316.

NEW HAMPSHIRE PULLETS, WHITE Leghorns, 6 months old. 195 Rubidge.

TWO HOLSTEIN GRADE SPRINGER Cows, TB tested. Ralph Cuthbertson, Norwood.

GREY HORSE, 11 YEARS OLD, FOR Sale, or will Trade for Cattle or Pigs. Hubert Allen, Douro (near Douro Church).

FOR SALE — 40 NEW HAMPSHIRE Pullets from blood-tested stock, six months old. Frank Savigny, R. R. Eleven, Peterborough.

SHORTHORN BULLS, ACCREDITED Herd. Beecher Matchett, R. Eleven, Peterborough.

SOW AND ELEN PIGS. APPLY J. Fitzgerald, 28 on the 11th Concession.

8 Real Estate 8

75-ACRE FARM, SUITABLE FOR GARdening or Truck Farming. Would deal for City Property. Write Box 29, Examiner.

BRICK 7 ROOMS, 3-PIECE BATH, FURnace, hardwood floors, garage $2,600
Brick 7 Rooms, 3-piece bath, new furnace, good Lot, close to Normal School $3,000
20 Acres, on Highway, Small House—$900
M. STOREY
374½ George Street. 'Phone 939.

FOR SALE

10 Used Cars 10

½-TON PICK-UP TRUCK, MOTOR IN good shape. 120 Hunter Street E.

SEDAN, COACH OR COUPE, '28 TO '33 Models. Prices very reasonable. 226 George Street—At Peterborough Welding Works. No 'Phone Calls, please.

TO RENT

11 Miscellaneous 11

STORAGE FOR FURNITURE. 162A Park Hill Road.

GARAGE, HANDY TO WESTCLOX AND Quaker Oats. 327 Burnham.

HUNTING CABIN, NEAR APSLEY, during Hunting season. Write Box 23, Examiner.

FARM FOR RENT, GOOD BUILDINGS, close to City; plenty of water. Write Box 24, Examiner.

STORE TO RENT AT 202 CHARLOTTE Apply Home Furnishing Co., 206 Charlotte.

11x Apartments to Rent 11x

HEATED APARTMENT, BANK OF Commerce Building Possession arranged, $30. Apply 437 George.

SEVEN-ROOM BRICK HOUSE. VAcant December 1. 563 Gilmour. Apply 183 Reid.

HEATED 4-ROOMED FLAT, WITH Balcony. Middle-aged Couple or Ladies. 559 Reid.

HEATED APARTMENTS, FURNISHED, Unfurnished, newly decorated, garage; Business Girls, Couples. 709 Water.

11xx Houses to Rent 11xx

MODERN HOUSE. J. O. DE LAPLANTE.

FULLY EQUIPPED 5-ROOM, MODERN, well heated, good garage; central. 'Phone 803.

CHOICE NEW HEATED APARTMENT, 4 Rooms, bath, fireplace, garage; central. Could Furnish. Would consider monthly basis. 52 McDonnel.

HOUSE FOR RENT, $17 PER MONTH. Apply 386 Burnham.

FIVE-ROOM HOUSE, NORTH, GARAGE Apply 156 Wolsley.

12 Rooms 12

ROOMERS WANTED, CENTRAL. 'Phone 169J.

LARGE ROOM, KITCHENETTE, GARage. 'Phone 1521F.

TWO UNFURNISHED ROOMS,GROUND Floor, central. Apply 337 Aylmer.

ROOMER FOR COMFORTABLE FRONT Room, Southern aspect, central; Breakfast optional. 'Phone 1956F.

WARM FURNISHED ROOM. 425 Stewart.

HEATED APARTMENT. APPLY 201 Brock. 'Phone 1868.

FRONT ROOM, DOWNSTAIRS, FURnished, central. 'Phone 1562J.

BEDROOM, FURNISHED TO SUIT TWO Business Girls or Gentlemen, garage. 630 George.

FURNISHED BEDROOM, USE OF KITchen, for Couple, central. Write Box 27, Examiner.

TWO UNFURNISHED ROOMS, IN Apartment, suitable for One or Two Girls. Write Box 28, Examiner.

FURNISHED ROOMS, HEATED, SUITable for Light Housekeeping. 701 George. 'Phone 1681.

ONE SINGLE, ONE DOUBLE ROOM, central. 'Phone 1273J.

TWO FURNISHED ROOMS, NEAR C.G.E. 'Phone 1497F.

TWO FURNISHED ROOMS FOR Young Couple. 107 Aylmer.

TWO HEATED FURNISHED ROOMS for Light Housekeeping. 699 Water.

WANTED

15 Miscellaneous 15

WOOD TO CUT WITH SAWING MAchine. 'Phone 2274.

LIVE POULTRY, MARKET PRICE. M. Katz, 694W, 342 Stewart.

LIVE POULTRY — PAY HIGHEST Prices. 'Phone 1728J. M. Florence.

WOOD TO SAW. 'PHONE 1372F.

LIVE POULTRY — PAYING HIGHEST Prices. 'Phone 3475W. Gishman.

DOMESTIC WORK WANTED BY EXperienced Girl. 'Phone 1245F.

WINDOW SHUTTERS, SIZE 90" x 20", 'Phone 597 ring 2-1, Lakefield.

HIGHEST PRICES PAID — OLD GOLD and Silver, in any form. Phillips, 408½ George Street.

WOOD TO CUT BY MACHINE. HERB Kent, 'Phone 3942M.

USED FURNITURE. 'PHONE 1534J.

WANTED — TO BUY OR RENT, GARage or Barn, suitable for Four or Five Cars. State location and price, Box 314, Examiner.

FOUR-ROOMED HEATED APARTment, near C.G.E. 'Phone 1796W.

WOOD TO CUT BY MACHINE. 'PHONE 2089F.

WOOD TO SAW BY MACHINE. 'PHONE 1685W. 65 Cents Cord. BOWES.

WOOD TO CUT, CITY OR COUNTRY. 'Phone 531 ring 2.

17-Help Wanted, Male or Female-17

MAN AND WIFE TO WORK ON FARM. Only a good milker need apply; Protestant preferred. Apply W. Fred Fallis, Millbrook.

WE HAVE HELPED HUNDREDS TO obtain positions as Letter Carriers, Postal Clerks, Customs Examiners, Clerks, and Stenographers, etc., and can help you. Write us for proof and free information. M C C Schools, Ltd., Toronto 10, Oldest in Canada.

18 Help Wanted, Female 18

EXPERIENCED MAID, NO COOKING; must have references. Kaledan Tourist Home, 813 Water.

GIRL FOR GENERAL HOUSEWORK. 'Phone 1118J.

CAPABLE WOMAN FOR HOUSEcleaning. Write Box 26, Examiner.

WANTED

19 Help Wanted, Male 19

Male Instruction.

MEN TO TAKE UP AIR CONDITIONing and Electric Refrigeration and better themselves. Must be mechanically inclined, willing to train in spare time to qualify. Write Utilities Inst., Box 11, Examiner.

19x Agents Wanted 19x

MAN WANTED WITH CAR FOR IMmediate opening in Peterborough County to handle Quality Teas, Coffees, Cocoa, Spices, Extracts, Cleansers, Medicinal Preparations direct to established users. Excellent opening in Peterborough City also. Write T. H. Ward Company, John South, Hamilton.

ANSWER QUICK! GET AN OPPORtunity to make Big Money! Big profits every day taking orders for the biggest and most powerful line of every day necessities in the direct selling field. Repeat orders come fast. Spices, Medicines, Toilet Articles, Farm Products, etc. No experience needed. Write to-day for Free Particulars and Catalogue, and get started on the road to better earnings. Familex Co., 570 St. Clement, Montreal.

BE YOUR OWN BOSS—GET A JITO Route. Toiletries, Medicines, Tea, Coffee, Extracts, Spices, etc. Two hunderd products. November, December: Two best months. Start now. Thirty-Day Trial at our risk. Free catalogue, details. Jito Products Company, Ltd., 1031 Dorchester East, Montreal.

CAR OWNERS MAKE MONEY ALL year selling nationally known Trees and Plants, guaranteed quality. 25% more Sales the new Coupon way. We pay weekly. Luke Brothers Nurseries, Montreal.

20 Employment Wanted 20

CANADIAN LEGION HAVE LISTS OF Competent Returned Men to Fill Temporary or Permanent Positions. Give the ex-Soldier a chance to wo for you. 'Phone 141.

PRACTICAL NURSING AND HOUSEkeeping. 'Phone 1875J.

LADY, EXPERIENCED, DESIRES POSItion as Practical Nurse, Housekeeper, or Cook. 'Phone 2043W, or write Box 21, Examiner.

EXPERIENCED COUNTRY GIRL DEsires General Housework. Write 584 Division, or 'Phone 3250J.

HOUSEKEEPING POSITION WANTED by Capable Woman. 'Phone 2876.

21 Boarders Wanted 21

BOARDERS, CENTRAL. 1137W.

ROOM AND BOARD, NEAR C.G.E. 1497J.

ROOM AND BOARD, $6.00 'PHONE 2437W.

ROOM AND BOARD, CENTRAL; REAsonable. 147 London Street. 'Phone 2371M.

ROOMERS OR BOARDERS. 510 WOLFE.

BOARDERS WANTED, NEAR C.G.E. 32 Park.

ROOM AND BOARD, 422 RUBIDGE. 'Phone 2022.

TWO FURNISHED ROOMS, NEAR C.G.E. Write Box 22, Examiner.

BOARDERS, PENSIONERS PREFERred. Apply 245 Lake Street.

WANTED — ROOMERS AND BOARDers. 'Phone 2853W.

BOARDERS. 430 SHERIDAN STREET.

WARM ROOM AND BOARD, CENTRAL; reasonable. 147 London Street. 'Phone 2371M.

WHO CAN DO IT

22f Miscellaneous 22f

DUSTLESS FLOOR SANDING. J. B. Vance. 773 Aylmer 'Phone 1292.

FURNACES CLEANED AND REPAIRED Estimates on New Installations. F. J. Blaby, 172 Westcott Street 3394J.

ELECTROLUX CLEANING— CHESTERfields, Rugs, Drapes and Mattresses. 'Phone 1679J.

W. J. KOSTER, CONTRACTOR, DEsigner, and Builder of New Homes. Estimates Free. 473 Aylmer. 'Phone 529J.

STORM WINDOWS — GET OUR BARgain Price on Ready-Glazed Storm Windows. Painted one coat. Hardware given Free during Opportunity Sale. We measure Free. 'Phone 1086. Halliday's Local Sales Representative: Wm. J. Bull, 539 Downie.

STORM WINDOWS CLEANED AND Put On. 'Phone 2680M.

23 Auto Repairs, Etc. 23

COAL OIL, 16c. GASOLINE, 14c (TAX Extra) Car and Tire Repair. Auto Parts and Accessories. Dawson Service Station. 'Phone 1523.

25x Dressmaking 25x

DRESS and Mantle Making, Alterations Furs Remodelled. E. Mitchell. 899W

28 Moving and Storage 28

SHORT DISTANCES OR ANYWHERE in Canada or United States, Covered Padded Vans. Experienced, Courteous Man. Apply, full particulars. M. Rawlinson, Limited, 610 Yonge Street, Toronto.

30 Painters and Decorators 30

KELLAR — DECORATOR, PAPERhanging, Painting, and Graining. Reduced Rates. 'Phone 2581.

FREE BATHROOM PAINTING OFFER!
Fully Guaranteed Paperhanging and Painting at Low Fall Prices. 'Phone 1663M.

34 Radio Service 34

1939 PHILCO CAR RADIOS $39.95.
BROWN'S RADIO SERVICE
547 GEORGE STREET.

37 LOST 37

YOUNG BLACK AND WHITE CAT. 'Phone 3367.

FLOUR BIN OF KITCHEN CABINET, North end of Floating Bridge. 'Phone 2673F.

CLASSIFIED ADS BRING QUICK RESULTS

PROFESSIONAL

41 Accountant 41

EDWARD HUMPAGE — Chartered Accountant, Auditor. 419 George Street.

44 Lawyers 44

HON. G. N. GORDON, K.C.
Law Office, 395-397 George Street.
Telephone 3300, 3301, 3302.

EMMETT F SHEEHY — Bonded Attorney. Loans 397 George Street.

PECK, KERR, McELDERRY & BORBRIDGE—Barristers, Solicitors, Money to Loan. Offices 415-417 Water Street. Telephones 1950 and 1951. E. A. Peck, K.C., F. D. Kerr, K.C., V. J. McElderry, K.C., E. F. Borbridge, B.A.

JACOB LOW — Barrister, Solicitor, Notary Public. Money to Loan on First Mortgages. 219 Hunter Street West, Peterborough, Ont. 'Phone 2244. Nights and Holidays 1027.

W. R. PHILP — Barrister, Solicitor, Notary Public. 385 Water Street. 'Phone 602.

W. B. GORDON,
Barrister, Solicitor.
Money to Loan.
395 George Street,
Telephone 3300.

ALEXANDER L. ELLIOTT, K.C., M.P.P. —Barrister, etc. Money to Loan. Interviews by Appointment. Telephone 3. Office: 359 George Street, Kresge Building, Peterborough.

Medical

DR. G. E. LIPSETT—Associated with Dr. Frederick. Office located 19, Kresge Building. 'Phone 423. Residence 2316.

MONEY TO LOAN

MORTGAGE LOANS, 5½%, APPLY TO G. N. Gordon, K.C., and W. B. Gordon.

$50-$500 HOUSEHOLD LOANS
WITHOUT ENDORSERS
Rates authorized by special Act of Dominion Parliament.
No credit enquiries of friends. Immediate service. 12 months to repay. Over 175,000 loans to Canadian families to meet emergencies and consolidate bills. To apply: 'Phone or apply at office.
"Doctor of Family Finances."
Central Finance CORPORATION
Second Floor, KRESGE BUILDING
355 GEORGE STREET.
TELEPHONE 1703. PETERBOROUGH
Loans Made in Nearby Towns.
Tune in CFRB, 6-6.15 p.m. Daily.
Subsidiary of Household Finance Corporation. Established 1878.
235 Branches.

Check These Features OF OUR AUTO LOANS AND REFINANCING

COST — averages lower than purchase financing.
DUE date—to fit your pay date.
REPAYMENT—scheduled to your personal income.

DIXON & HURLEY
Peterborough, Ontario
391 Water Street. Tel. 498J.
Representing
Campbell Auto Finance Company, Ltd
ACCOUNTS ANYWHERE IN ONTARIO.

PERSONAL LOANS $50 TO $400
To responsible persons of sufficient earning ability who are the owners of a Car or Furniture, whether fully paid for or not, we offer this service. Only your signature required. Loans repayable in convenient monthly payments.
TORO FINANCE CO.
181 CHARLOTTE STREET

49 NOTICE 49

Notice to Creditors

IN THE MATTER OF THE ESTATE OF AMELIA LAZURE.

All persons having CLAIMS against the Estate of AMELIA LAZURE, late of the City of Peterborough, in the County of Peterborough, Widow, Deceased, who died on or about the Twenty-sixth Day of April, A.D. 1930, are hereby notified to send in to the undersigned Solicitors for the Executor, on or before the Ninth Day of November, A.D. 1938, full particulars of their Claims. Immediately after the last mentioned date the Assets of the said Estate will be distributed amongst the parties entitled thereto, having regard only to Claims of which the Executor shall then have notice.
DATED at Peterborough, this Eighteenth Day of October, A.D. 1938.
HALL, HALL & STEVENSON
116 Hunter Street, Peterborough,
Solicitors for LEO LAZURE,
Executor of the Last Will and Testament of Amelia Lazure, Deceased.

SOMEWHERE IN THIS DISTRICT

There is someone who wants what you have to sell.

And there is always someone who has what you want to buy.

Robbers Blow Foxboro Safe Open Escape With $50 Cash; Blast Is Believed Hallowe'en Prank

(Examiner Correspondence.)

TWEED, Nov. 2. — Robbers blew open the safe at the general store of S. B. Hamilton, in the village of Foxboro on Tuesday, and successfully stole $50.00. Nothing else was taken, although considerable damage resulted to the safe and store office, where a hole was blown in the ceiling as a result of the explosion.

Shortly after 4.00 a.m. Tuesday, neighbors heard the explosion but attached little significance to the incident, coupling it with the Hallow'en pranksters. Provincial police were not notified of the robbery until 7.00 a.m. when Mr. Hamilton discovered the safe blown open and the office of his store in general disorder.

The robbers, who were believed to have been travelling in a motor car, entered the garage situated at the rear of the store premises and secured a pinch bar, rasp and hammer, which thy subsequently used to force open the front door of Mr. Hamilton's store. Later the robbers knocked off the combination knob of the safe and blew the safe open with nitro-glycerine. The force of the explosion resulted in articles being strewn about the office, while a hole was blown through the ceiling where parts of the safe door flew. The door was blown completely off the safe.

As only the change for the next day's business is left in the store safe, the robbers collected only $50 in loot.

Provincial police stated that there was little chance for apprehending the guilty parties as the robbedy was executed at 4.00 a.m. and was not reported for three hours, thus giving the culprits ample time to completely leave the district.

A Dry October

October of this year has been one of the driest October months on record with only .60 inches of precipitation being recorded. The previous record of .56 inches for October was established in 1930. A deficiency of 3.75 inches was recorded, the average precipitation being 4.35 inches for October. The highest temperature of 84 degrees was noted on the 11th and the lowest 26 degrees on the 7th. The average maximum for the month was 64 degrees being 9 degrees above the 1937 average of 54 degrees, while the average minimum for the month of 36 degrees was one degree above the 1937 average of 35 degrees.

In view of the dryness of the season, with very little rain being recorded anywhere in the Trent District during the past month, it has been found necessary for the Ontario Forestry Branch to place some tower observers temporarily. Although not of a serious nature, a few fires have occurred during the past month, and unless rain is forthcoming, it is expected that more fires will occur when the hunting season opens. It is hoped that hunters, and these who enjoy the scenic beauty of the autumn woodlands, will use every precaution to prevent the destruction of woods and possible hunting haunts.

With the erection of a new office with garage basement at Bancroft, the improvements in the Trent Dicision of the past season, will add greatly to the efficiency of the Service. Two new towers have been put into service and a third one moved to a more suitable location, eliminating a blind area not under tower observatioin.

The number of fires in the Trent District have been small during the past season, and less than five hundred acres have been destroyed, a large percentage of which was barren and grassland.

49 NOTICE 49

MORTGAGE SALE

UNDER AND BY VIRTUE of the Power of Sale contained in a certain Mortgage which will be produced at the time of Sale, there will be offered for Sale, by
GOLDEN ANDREWS, Auctioneer,
at
PUBLIC AUCTION,
On WEDNESDAY, the Twenty-third Day of November, 1938, at the hour of One o'clock in the Afternoon, at the Farm of CEPHAS PAYNE, near Warsaw, Ontario, the following Property, namely:

ALL AND SINGULAR, those certain Parcels or Tracts of Land and Premises situate, lying and being in the Township of Dummer, in the County of Peterborough, being composed of the West Half Lot Fourteen and the East Half Lot Fifteen, Concession Four; and the West Half Lot Fifteen, Concession Five, containing 325 Acres, more or less.

At the same time and place, under the authority of a Chattel Mortgage, there will be offered for Sale the following Chattels:

Bay Mare, seventeen years; Black Mare, rising 3 years; 6 Black and White Cows, 2 Red Cows, 2 Red and White Cows, Red and White Steer coming 2 years, 2 Red and White Heifers coming 2 years, Black and White Heifer coming 2 years; 2 Brood Sows, 16 Small Pigs; 2 Walking Ploughs, Riding Plough, Set Heavy Gang Ploughs, Spring Tooth Cultivator, 2 Manure Spreaders, Spring Tooth Harrow, Four-Section Harrow, Roller, three drum, Corn Cart, 2 Lumber Wagons, 3 Sets Sleighs, Sleighs, Hay Rack, Quantity Lumber and Plank, Fanning Mill, Set Scales, 2,000 lb., Hay Car, Slings, Pulleys, and rope, Hay Rake, All Forks, Chains, Shovels, Whiffletrees, Neckyokes, etc., Drill, eleven-hoe, Disc Harrow, Intirow, Shush Scraper, 2 Corn Scuffiers, Grindstone, Mower, 5½' cut, Grain Binder, 7' cut, Litter Carrier, Root Pulper, Cream Separator, Hay Tedder, 2 Sets Double Harness, 4 Collars, Set Single Harness, Stone Boat; Quantity Grain, Hay, Turnips, Mangolds. Platform Carriage, made from gear of automobile.

On the said Land there is said to be erected a Dwelling-house, with suitable Farm Buildings.

The Lands will be Sold subject to a reserve bid.

TERMS OF SALE OF LAND: 25% of the purchase money to be paid down at the time of the Sale, the balance to be secured by a Mortgage with interest at Four per cent. pr annum.

TERMS OF SALE OF CHATTELS: Cash.

FOR FURTHER PARTICULARS AND CONDITIONS OF SALE, apply to
W. ERIC STEWART, K.C.,
East Block, Parliament Buildings,
Toronto, Ontario,
Solicitor to the Mortgagee.

DATED at Toronto, this Twenty-fourth Day of October, 1938.

50 AUCTION SALES 50

FOR A SUCCESSFUL AUCTION— J. H. MILES, Auctioneer, Valuator Tel 1477

MILES' SALES ROOMS — THURSDAY, November 3, 1.30: 3-Piece Bedroom Suite, Rogers Radio, almost new, Chesterfield Suites, Floor Covering, Beds, Tables, Stoves, Chairs, etc.

AUCTION SALE — 50 HORSES AND Cattle, Mr. Herb. Hamlin, Dixon Lane, outskirts City, Saturday, November 5, 1 p.m.: 20 Head Good Work Horses, 1,400 to 1,600 lbs. each, about 30 Head Stockers, Calves, and Milk Cows.—J. H. Miles, Auctioneer. Office, 494 George Street. 'Phone 1477.

HOME IMPROVEMENT

Plumbing and Heating

FOR EXPERT PLUMBING AND HEATING REPAIRS & CONTRACTS SEE J. L. P. SMITH - 372 WATER ST

OBITUARY

J. W. DAWSON

Joseph Wellington Dawson, whose death occurred Friday, was younger son of Richard Dawson and Harriett Barnard, and grandson of William Dawson, who came from Yorkshire, England, in 1818, and was the first settler of South Monaghan. He was born August 10, 1860, and spent his entire life on the homestead in South Monaghan where he was born. His education began in Bailieboro Public School and was continued in the school of experience as he attended to the work on the farm. Whenever possible he gave time to reading and became well-informed on current events and topics of interest. He was for several years a member of the Township Council and had the honor of being reeve for a considerable time.

He was very much interested in the work of the church and gave himself zealously to the varied offices offered him and especially as a steward in the Methodist Church and later in the United Church of Canada.

In 1931 a great loss was sustained when their house was destroyed by fire. In August of last year there was a happy event when the golden wedding was celebrated at Wallace's Point and friends and relatives rejoiced with them.

Of late his health has not been as good as usual, and for the last six months he has been in Nicholls Hospital, Peterborough, where he passed away on Saturday morning last.

The funeral service was held in Bailieboro United Church on Monday when, with a large number of friends and acquaintances present, Rev. F. Horton, the pastor, Rev. H. F. Malcolm of Bailieboro and Rev. M. W. Leigh, B.A., of Kingston, conducted a service in which tribute was paid to his useful life Rev. M. W. Leigh, a former pastor and a cousin and a friend of many years, gave an address in which the secrets of his beautiful life were referred to and the services rendered to the church and community commended.

Interment took place in the Bailieboro cemetery, with the following acting as pall-bearers: Ed. Dawson, John Greer, Charles Dawson, Fred. Wood, Welford Dawson and Wilbur Barnard.

To cherish the memory of his godly life, there remain his widow, formerly Emma Stock of Peterborough, their three sons — Bruce of Ayr, Ont., Hadrill of Bailieboro and Lawrence of Timmins—and three daughters — Edith of Williamson Road Public School in Toronto, Ida (Mrs. H. M. Tennant) of Ottawa and Hilda (Mrs. Dr. E. S. Somerville) of South Porcupine; one brother, William Egerton, of London, Ont., and one sister, Selina, of Bailieboro.

MRS. ANNIE E. KYLE

The death of Mrs. Annie E. Kyle, widow of James E. Kyle, occurred at her residence at 142 Murray street on Tuesday after an illness that lasted for some time.

Daughter of the late Mr. and Mrs. Henry Downes, she was born in Streetsville, Ontario, and came to this city 45 years ago. She was a member of St. Paul's Presbyterian church.

Surviving are one daughter, Mrs. Victor Tully, and two sisters, Mrs. M. McClintock of Streetsville and Mrs. David Carew of Victoria, B.C.

The funeral will be held on Thursday afternoon at 2 o'clock from the Funeral Home of A. Comstock and Sons, 305 Water street, Rev. Dr. A. T. Barr of St. Paul's Presbyterian church officiating. Interment will be made at Little Lake Cemetery.

CLUB FOR GRAND-DADS

LONDON — (CP). — Rev. F. J. Hendy of East Greenwich Baptist Church, has invited lonely grandfathers in Greenwich to form a club with headquarters at his church.

CHEATED IN SWEEP

JUBBULPORE, India—(CP).—On promise of getting the winning ticket in a sweepstakes through supernatural powers, a merchant gave a man 225 rupees (about $68) and a watch. The man was sentenced to six months' imprisonment for cheating.

England's cycling craze is growing.

OUR BOARDING HOUSE —with Major Hoople

SALLY'S SALLIES

Registered U. S. Patent Office.

The good old days: There was only one Napoleon in Europe then.

The Crossword Puzzle

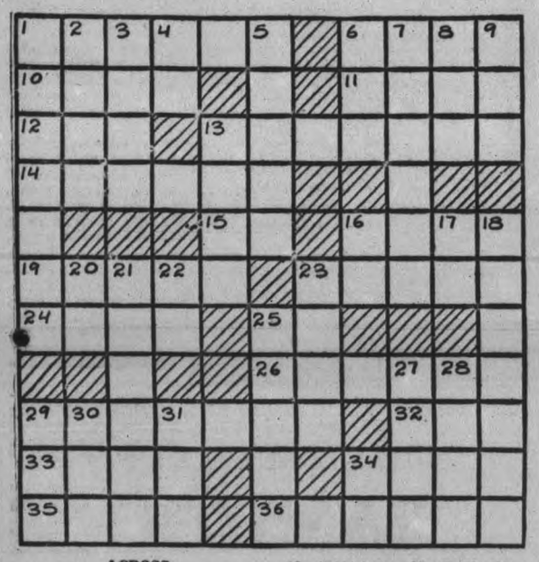

ACROSS

1—Carpenter's studs
6—Blows upon
10—A bone of the forearm
11—Aid in conspiring
12—Perch
13—Make certain
14—Noise produced by tootling
—Player in game of Tag
16—A cogwheel
19—To bite and chew with force
23—Searching party with legal authority
24—Comfort
25—Fourth note of the scale
26—To tie with a ligature
29—Decayed
32—Peruse
33—Merit
34—Close
35—Migrate
36—Rises above other objects

DOWN

1—Fairness
2—A hodgepodge
3—Inside
4—Symbol for samarium
5—Broad strip of paper
6—Plump
7—Dwells
8—Medieval trading vessel
9—Eruption on eyelid
13—Cut
16—Depart
17—Like
18—Substitute rulers of kingdoms
20—Exclamation
21—To the shore
22—Personal pronoun
23—Remunerated
25—Navy
27—Dull pain
28—Journey
29—Establish
30—The number of strokes required for a hole (golf.)
31—Writing fluid
34—Southwest (abbr.)

Answer to previous puzzle

H	E	E	D	F	U	L		B	A	B				
A	V	A	I	L	S			M	A	R	Y			
R	E	T	R	Y				M	E	L	T			
A			K		S	H	E	D			I			
N	O	R		S	C	O	T		A	N				
G	U	A	M		A			S	A	C	K			
U	T		U	G	L	Y			N	E	W			
E		O	G	E	E			C			E			
		H	U	G	E			S	H	O	A	L		
B	U	S	Y			S	P	I	R	A	L			
A	N	T		H	E	A	T	E	R	S				

Copr. 1938, King Features Syndicate, Inc.

BARCLAY ON BRIDGE

WRITTEN FOR THE EXAMINER
By SHEPARD BARCLAY
"The Authority on Authorities"

AN EXPERT'S MEASURE

WILL MY HAND probably produce a game if my partner is too weak to answer a bid of one? If the answer is yes, an expert will make a two bid which is forcing to game. If it is no, if a game is not in sight unless the partner is strong enough to answer a one bid, the expert bids only one. All the formulae in the world can give you no better measure than that to distinguish between hands justifying openings of one or two.

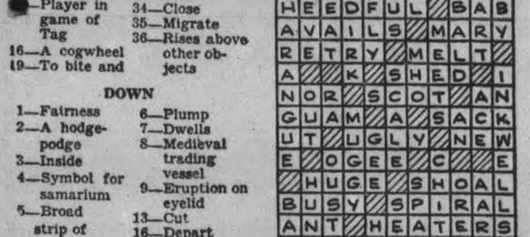

(Dealer: North. East-West vulnerable)

The bidding on this deal began by North calling 2-Spades, to which South responded with 2-No Trump. North next bid 3-Diamonds and allowed the contract to stand at 3-No Trump, which was South's next response.

The heart Q was led by West, covered by dummy's K and won with East's A. The heart 2 was returned and won by West, who cashed three more heart tricks. West returned the spade 10, on which the Q was played and East took with his K. He came back with a spade and the 8 forced the A. Declarer then cashed the clubs A and K and covered the J with the Q to enter his hand to try the diamond finesse. This play also lost to East, who took the spade J. The result was that declarer lost five hearts, two spades and one diamond.

South criticized North severely for his optimism in making a two bid. North retorted that he had sufficient high cards to do so but he failed to realize that what he was lacking was playing tricks

• • •

Tomorrow's Problem

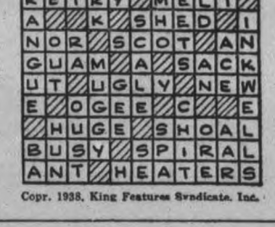

(Dealer: East. Both sides vulnerable)

What is the proper bidding on this deal?

Copyright, 1938, King Features Syndicate, Inc.

CANADIAN SPEAKS

BRIGHTON, Australia—(CP). — Captain Fred Palmer, Canadian Government Trade Commissioner, delivered the commemorative address on occasion of the pilgrimage here to the grave of the late Sir John Monash, Australian war commander.

DONALD DUCK —By Walt Disney

TILLIE THE TOILER —By Russ Westover

HENRY —By Carl Anderson

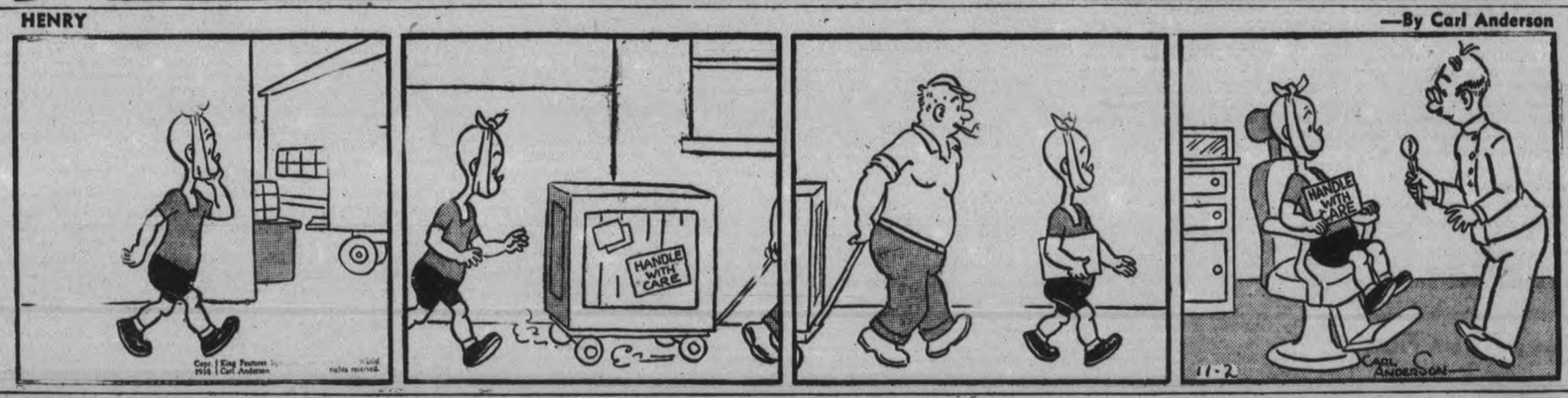

BRICK BRADFORD —By William Ritt and Clarence Gray

MUGGS AND SKEETER —By Wally Bishop

BRINGING UP FATHER —By George McManus

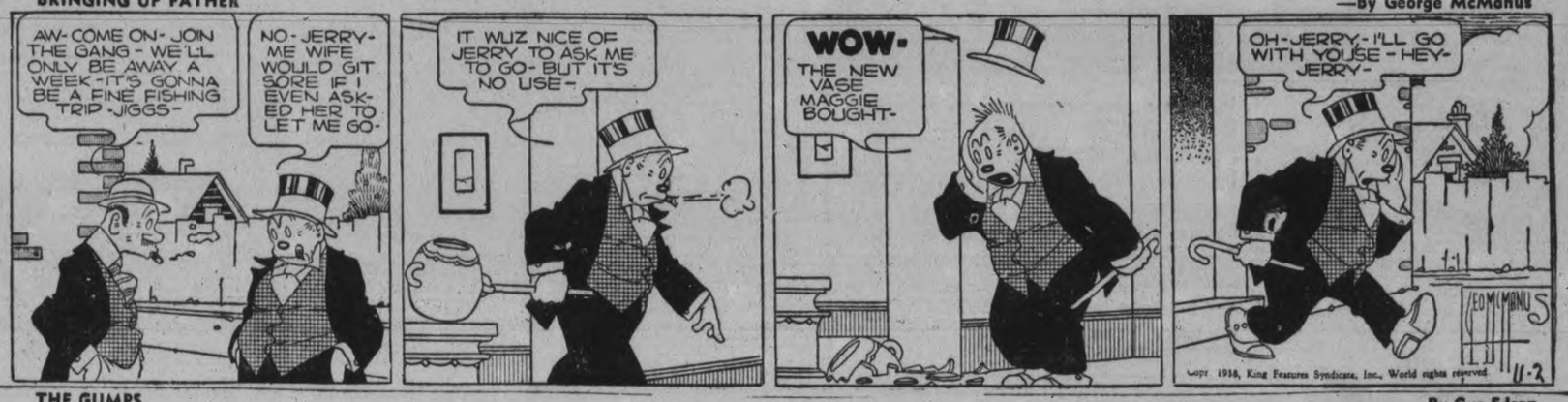

THE GUMPS By Gus Edson

Germany Colony In Central Africa Visioned By Oswald Pirow

LONDON, Nov. 2 — (CP-Havas). —"A South African," writing in the Daily Mail to-day, said Oswald Piron, South African Defence Minister, "believes he has found the key to the German colonial problem in Central Africa."

"It is this solution that South Africa's Defence Minister is bringing to London with him after discussion with the Portuguese authorities at Lisbon, whose writ runs through the enormous emptiness of Angola, which is almost terra incognita," the writer declared.

"Sprawling opposite it is the bulk of the Congos and Northern Rhodesia. Patterning northwards, lies the panorama of the west coast territories. Mr. Pirow sees it all as a jigsaw puzzle that can be re-arranged so that Germany may come into the African picture.

"Britain, France, Portugal, and Belgium will give and take, concede and buy; they will pool their contributions and so give Germany her heart's desire—a colony. That it seems is the Pirow idea."

Mr. Pirow hopes to find out "how much Germany expects to receive and how much the colonial powers, together with the Union of South Africa, are prepared to give," the Daily Telegraph (Conservative) commented.

"Rumors of plans for returning colonial territory to Germany have been current for some time," it added. "It may be confidently said that the British government is considering various suggestions but that no detailed plan has yet been drawn up."

The South African statesman arrived at Paris from Lisbon, where he conferred with Portuguese statesmen, and left the French capital for London shortly before 11 a.m. He plans to visit Germany and Belgium after conferring in London.

KING HEADS R.A.S.

LONDON—(CP).—The King has consented to become president of the Royal Agricultural Society for 1939, and at his invitation the centenary show of the society will be held in Windsor Great Park next July.

To Keep Your Hair *Smart and Attractive*

... use "GOODY" Curlers, Rollers, and Wave Clips. Easy to use, economical... they help you achieve the season's smartest styles at home... quickly and without muss or fuss. The results will please you, too, for your hair will look professionally done!

Look for the name "GOODY" on the card. 2 for 5c and up at all 5 and 10c stores and notions counters.

Made in Canada

GOODY

CURLERS • ROLLERS • WAVE CLIPS

SOLD AT

CANADIAN DEPARTMENT STORES

SOLD BY

ZELLERS

Retailers to Thrifty Canadians

CENTRETON

Mr. and Mrs. R. McKenzie and Nora and Janet of Brighton, were visitors in the village on Wednesday.

The Pentecostal service was held at the home of Mr. and Mrs. J. Wright on Wednesday night.

Several of our villagers attended the shower and dance at the home of Mr. and Mrs. Alert Peat for the newly-weds, Mr. and Mrs. John Baxter.

Much sympathy is extended to Mrs. J. R. Brewster on her recent bereavement in the loss of her brother, Mr. O. G. Johns of Cobourg. Mr. Johns was well known by many in our vicinity.

Miss Ella Hope spent Sunday at the home of Mr. and Mrs. Johnson McKenzie.

The King's Own Mission Band are meeting on Sunday morning and are packing the Christmas box to be sent to Moose Mountain, Sask.

Rev. Mr. McKye returned missionary from India, who has served thirty-five years in work there, will be the guest speaker at the United church on Sunday evening, November 6.

New Fort Frances Homes Rise Rapidly

TORONTO, Nov. 2—(CP).—Picture of hope and determination born of the still-smouldering embers of the death-fanned Fort Frances fire was painted to-day by Dr. W. S. Caldwell, assistant director of the Ontario division of the Red Cross.

Rising from the ashes of the fire that swept an extensive area in the Rainy River district of Western Ontario three weeks ago are new homes for the settlers and their families. Rehabilitation operations are being rushed so the stricken families will be sheltered before snow blankets the blackened area.

"Everyone is working almost 24 hours a day to do a fast job," said Dr. Caldwell, just back from Fort Frances. Building operations are in full swing and everyone is lending a helping hand, from the leading business men of Fort Frances right down to the humblest settler."

Shelters have to be erected for nearly 80 families who lost either their home and outhouses or their home only. Fourteen other families lost outhouses.

Dr. Caldwell estimated total loss of the 93 families affected at about $200,000. The Red Cross is attempting to raise $100,000, mostly in Ontario, to provide only the bare necessities.

Only Polishing To Do On Canada-U.S. Pact

WASHINGTON, Nov. 2.—(AP).—The negotiation of a new trade treaty between the United States and Canada has virtually been completed and, officials said last night, no obstacles remain in the way.

Officials said they now are devoting themselves to polishing up the document in details with the view of making it public about the time that the projected treaty between the United States and the United Kingdom is expected to be announced.

Although the United States has been negotiating separately with Canada and her Mother Country, close trade ties between Canada and the United Kingdom have tended to make the two trade pacts interrelated problems.

French Ambassador

The appointment of Robert Coulandre as new French Ambassador to Germany has been approved by the Nazi government. He will succeed Andre Francois Poncet, who will take over the duties of French ambassador in Rome.

Fowl Supper Netted Congregation $300

(Examiner Correspondence.)

BRIDGENORTH, Nov. 2. — The congregation of the Bridgenorth United Church celebrated their anniversary Sunday. The Rev. C. Ferguson, B.A., of Bethany, was the guest preacher and pleased the large congregation very much with his earnest discourses. The local choir provided excellent music. The well-arranged autumn foliages and flowers including beautiful plants and ferns, added to the beauty of the sanctuary.

The Wednesday night previous, the ladies served a sumptuous fowl supper under the leadership of their president, Mrs. M. Fowler. Many Peterborough folk and others showed their satisfaction by returning the next night to help to finish up what remained. The proceeds amounted to $300, this sum being a record for Bridgenorth.

Owing to the large seating accommodation, good organization and everyone sticking to their post, the large crowd was served as advertised without waiting. Each of the following ladies had charge of a table of thirty plates: Mesdames E. Conners, Hardill, B. Jopling, Moore, A. Nichols, W. Nichols, and J. Smith. They were assisted by the following waiters: Miss Brown, Mrs. C. Forsythe, Miss Jean Fowler, Miss W. Jopling, Mrs. Earl Mann, Mrs. D. Mann, Mrs. McWilliams, Misses Hilda Mann, Mary Moore, Phyllis Moore, Blanche McWilliams, Opal Robinson, Olive Sidey, Velma Telford, Clarissa White, Frances Wilkinson; Messrs. A. Bell, Newton Bell, E. Conner, Max Fowler, C. Forsythe, M. Fowler, D. Jopling, R. Jopling, H. McKay, F. Moore, G. Petterson, G. Westlake. The kitchen committee were Mesdames Black, Cole, J. Grant, J. Jopling, F. Jopling, McIlmoyle, McCall, McLaughlin, Petterson, Robinson, C. Telford, W. Telford, H. Telford, White, Westlake, M. Wheeler, Wilkinson. The buyers were Mrs. M. Fowler, Mr. C. Telford and Mr. Moore. The door committee were Messrs. Ball, B. Jopling, J. Jopling, W. Telford, Robinson, Westlake.

After supper the "Cheerful Workers" of St. James church, Peterborough, presented their play "All In the Family" most creditably. Evidently these workers live up to their name.

Western Farmer Does Not Feel Indebted To East, Rotary Told

(Examiner Correspondence.)

CAMPBELLFORD, Nov. 2. — The Saskatchewan farmer does not feel at all indebted to Eastern Canada was the belief expressed by Grant Meiklejohn who has spent the past two years at Big Beaver near the southern boundary of Saskatchewan. Claiming the breach between the East and West was growing, Mr. Meiklejohn told Rotarians at their noonday luncheon here Monday that during the past two or three years farmers in this section had been looking enviously toward the state of Montana and the relief afforded by the W.P.A.

The speaker stated he had arrived in Southern Saskatchewan two years ago to spend his first night in a 20 x 14 house with only one room separated by a curtain, behind which the hosts prepared for the night. "In this district which has been opened up fairly recently, there is neither rural mail delivery or telephone communication. This is partly due to the persistent crop failures since 1929 and the fact that it is an only recently developed section of the West. The ground was so dry two years ago that during the winter the frost did not penetrate it. I saw one farm with its fences under sand and a new one built over top of them. "As hope of the 1937 crop disappeared farmers turned to summer fallow and in July the torrential rains which reached flood proportions, brought on a luxuriant growth only to be checked by army worms and grasshoppers." Direct relief was supplied the farmer, supplemented by car loads of food from the East.

Moral Lowered.

"The moral of the people of Saskatchewan has been greatly lowered," claimed the speaker, stating that farmers had been compelled to sell their beef cattle in order to get hay from the government that would permit them to feed from two to three head. This has resulted in great dishonesty and misrepresentation in the size of their herds. This spring with all kinds of moisture apparent the government provided farmers with rust proof Thatcher wheat and hundreds of acres of Marquis wheat were sown as well only to be graded five and bring 60 cents a bushel.

Transportation is the big problem. It costs twenty-one cents a bushel to transport this wheat to Fort William. In fact to ship a barrel of apples in from my home in Seymour township to Big Beaver it would cost $4.85. These things, coupled with the fact that the West produces its wheat with machinery manufactured in the East where the profits stay, are what are causing the rift between the east and the west to grow. Most of the farmers are an industrious type of immigrant, people who were highly successful in their own country and were attracted to Canada's west by the $10.00 Canadian farms advertised a few years ago. Ambitious farmers, they are the best sellers and the best buyers Canada has. Nor do they feel at all indebted to the east. The deepening of the St. Lawrence waterway and its facilities of transportation would form an important link towards closer Canadian unity the speaker asserted.

N. A. McColl moved a vote of thanks.

Quebec Elections In Home Stretch

MONTREAL, Nov. 2—(CP)—Provincial by-election campaigns in two Quebec ridings hit the home stretch today. Electors of Montreal St. Louis and Stanstead County go to the polls tomorrow to choose two men to fill legislative assembly seats vacated by resignations.

The election is strictly a test of strength between Premier Maurice Duplessis' party, which has yet to lose a by-election, and the major opposition group in the House. Straight two-man fights are being waged in both constituencies with the two-year-old administration's record as the major issue.

The balloting can have no effect on the balance of power in the assembly, the elective division of Quebec's two-house legislature. The Union Nationale group holds 72 seats against 11 for the Liberals and five for the Nationalists, a group of members who broke away from the government last year after a split over policy.

But Union Nationales and Liberals each have a chance to gain a seat through the elections. The Government can gain in St. Louis, where Liberal Peter Bercovitch held the sea previously. The Liberals can snatch one from the administration in Stanstead, where Rouville Beaudry, Union Nationale, resigned because he was "disillusioned" with politics.

Hamilton Hallowe'en Damage Runs $5,000

HAMILTON, Ont., Nov. 2—(CP). —A survey to-day placed the damage caused by Hallowe'en pranksters in Hamilton at $5,000—the heaviest in some years.

A Westdale church was damaged; a garage and automobile were fired by a gang of youths, a dairy wagon, valued at $125, was stolen and wrecked, street cars were daubed with whitewash, while the windows of another dairy were smashed.

Four juveniles, members of prominent families, will be summonsed to court following a blackout in the south section. Police claim lamp bulbs in street standards were broken over a four-block area.

One unidentified man was injured when run over by a milk wagon which two score revellers were attempting to haul into a hotel lobby.

Woman Beaten Up

HAMILTON, Ont., Nov. 2—(CP)—Attacked by a stocky man as she was walking home from a theatre last night, Mrs. Daisy North, 48, suffered scalp and nose injuries.

Mrs. North's purse was taken from her but it later was found in a vacant lot with its money contents intact, except for some silver which dropped from it as the thug fled.

See Early Deal On Plane Orders

LONDON, Nov. 2—(CP-Havas).—Hope for early conclusion of negotiations now in progress for the placing of airplane orders in Canada was expressed in the House of Commons to-day by Sir Kingsley Wood, Secretary for Air.

Asked about the progress of the negotiations, Sir Kingsley said:

"It is not yet possible for me to make a definite statement in this matter beyond the announcement made on September 2 as to the result of the mission's work (referring to the announcement that the mission sent to Canada had recommended large purchases in Canada for the Royal Air Force.)

"Negotiations are being actively pursued with representatives of Canadian aircraft firms who have come to London at my invitation, and I hope that successful conclusions will be reached early in the future."

"Are these orders to be placed directly from this country," asked Oliver Simmonde, Conservative, "or will they have to go through the Canadian Government?"

"It would be better," replied Sir Kingsley, "to await the full statement after the negotiations which are now being carried on have resulted, I hope, satisfactorily."

Woe For Germany Long As Jew Left

GREDING, Germany, Nov. 2. — (AP).—Julius Streicher, governor of Franconia and anti-semitic publisher, said today misfortune would attend Germany so long as a single Jew remained in the country.

"So long as their is a single Jew in Germany, misfortune has not been finally taken from us," he told citizens of this Bavarian town in accepting an honorary citizenship.

"Anybody who has been sick must see to it that not a single disease germ remains in his body. So long as a single Jew remains as a germ carrier we must be on the lookout."

CANADIAN DEPARTMENT STORES LIMITED

All Set With "Gayest"

Nemo Expert Corsetiere Miss Martyn

AND

NOTED STYLIST WILL BE IN OUR CORSET DEPT.

Nov. 3 and 4

You owe it to yourself to have a chat with Miss Martyn concerning your figure problems. Come in today. She'll tell you how to cleverly control unruly bulges and impetuous curves.

Any costume should look smart with the correct NEMO foundation. Miss Martyn's experience and expert knowledge of corsetry are at your disposal.

Newangle Pull Sensation Girdles .....$4 and $5

Wonderlift Combinations $5 to 8.50

Sensation Girdles ..1.59 to $6

Back and Front Lace Corsets .....3.50 to $6

CANADIAN DEPARTMENT STORES LIMITED

Goes to Admiralty

Earl Stanhope, president of the board of education in England, has been named First Lord of the Admiralty to fill the vacancy created by the resignation of Alfred Duff Cooper.

Arabs Fight Curb By Going On Strike

HAIFA, Jerusalem, Nov. 2—(AP) —The Holy Land's rebellious Arabs today began a three-day general strike against travel restrictions laid down by British military authorities.

Official reports indicated there was a general stoppage of work and traffic among Arabs in Nazareth, Tiberias, Nablus, Jenin, Tilkarem and Jerusalem.

All shops and factories in Haifa were closed and public services were affected but were carrying on with Jewish and British staffs.

H.M.S. Warspite, the flagship of Admiral Sir Dudley Pound, commander-in-chief of the Mediterranean fleet, arrived here from Cyprus.

It was reported Sir Dudley might go to Jerusalem to confer with the British commander-in-chief, Lieut.-General Robert Haining, and High Commissioner Sir Harold MacMichael.

Numerous arrests were made in Haifa today, including Hanna Asfour, a leading Christian Arab lawyer. He was sent to the concentration camp at Acre.

Robert H. Muir Been Retired As Caretaker Of Armouries

R. H. (Bobbie) Muir, caretaker at the Armouries for many years has been retired from the position on October 31, owing to ill health. A wound received while fighting for His Majesty's Forces in the World War has caused him considerable distres sin recent months and impairmed his health to the point where it is impossible for him to continue in the position.

He is one of the best known war veterans in the Eastern section of Ontario and one of the most capable men ever to be caretaker of the local Armouries. He joined the Canadian militia 24th Battery C.F.A. in the old drill shed in Ashburnham in 1906, and also served in the 7th Battery C.F.A. and the 21st Battalion C.E.F., C.Q.M.S. No 1 Co'y, C.M.G.C., Sgt. 57th Regiment, R.Q.M.S. Peterborough Rangers, and has 25 years militia service to his credit.

He is a past president of Great War Veterans Association and he served under the following commanding officers at the Armouries during his 21 years on the job: Lt. Col. Walker, Mills, Young, Clegg, McPherson, Bradburn, Hall, Park, Winterbottom, Lawrie and Dewart.

NEW...a CREAM DEODORANT *which safely* **STOPS** *under-arm* **PERSPIRATION**

1. Does not rot dresses, does not irritate skin.
2. No waiting to dry. Can be used right after shaving.
3. Instantly checks perspiration for 1 to 3 days. Removes odor from perspiration, keeps your armpits dry.
4. A pure, white, greaseless, stainless vanishing cream.
5. Arrid has been awarded the Approval Seal of The American Institute of Laundering for being Harmless to Fabric.

39¢ a jar

Also in 15¢ and 59¢ jars

TEN MILLION jars of Arrid have been sold. Try a jar—at any store selling toilet goods.

ARRID

THE CANADIAN DEPARTMENT STORES LIMITED

STORE HOURS: 9 A.M. to 5.30 P.M. Saturday 9 A.M. to 9.30 P.M. PHONE 3000

MAPLE LEAF SALE OF HANKIES

Starts Thursday At the

C.D.S.

Men's Initialed Linen Handkerchiefs

ORDINARILY 25c

Buy them now for a real saving on Christmas gifts for the men of the family. Three different style initials all beautifully embroidered on fine white linen and finished with about ½-inch hemstitched hems. All initials except I, O, Q, V, X, Y, Z. Maple Leaf Special, each.. .15

Women's Initialed Hand-Worked Handkerchiefs

HALF USUAL PRICE!

Sheer Quality Linen with single embroidered initial and delicate addition of shire and spoke hemstitching, shadow work and rolled edges—every stitch hand done! All initials but I, O, Q, U, V, X, Y, Z. Ordinarily .50. Maple Leaf Special, each ..... .25

Men's Woven Coloured Borders

Buy them in Quantities — Men's Handkerchiefs of fine white English cotton with numerous border patterns in blue, green, tan and a few other popular shades. Turned hems. Ordinarily 12 for .87. Maple Leaf Special .....12 for .69

Men's Hemstitched IRISH LINEN HANKIES

Men like them! Plain Handkerchiefs of smoothly-woven Irish linen with ¼ inch hemstitched hems, and that clean, all white look to show he's a well-looked-after man. Maple Leaf Special, each 8

Women's White Irish Linens

Stock up with good looking, plain handkerchiefs at this low price. Snowy white linen in a firm, even weave with narrow hems that are neatly hemstitched. Maple Leaf Special ..... 12 for .49

Hand Embroidered Linens

LESS THAN HALF USUAL PRICE!

Hand embroidered! Hand appliqued! Hand hemstitching on sheer Irish Linen—these are the features of this less-than-half-usual-price sale of handkerchiefs you'll be proud to own. All white or white with color. Maple Leaf Special, each ..... .12

Printed and Woven Borders

At less than half the usual price Women's English cottons with turned hems and gay floral and conventional patterns or striped woven colored borders—a garden of color. You'll want a great many, at this price. Maple Leaf Special, each 2

—Main Floor, C.D.S.

THE CANADIAN DEPARTMENT STORES LIMITED

Get a bottle of **BOVRIL** *free*

SAVE BOVRIL-CUBE WRAPPERS

1. Mail the outside wrappers of **23** BOVRIL-CUBES to BOVRIL (Canada) Ltd., 6201 Park Avenue, MONTREAL and we will mail by return FREE a **23** cent size bottle of concentrated BOVRIL.
2. Be sure to give your full name and address.
3. Only genuine BOVRIL-CUBE wrappers can be accepted.
4. Ask for them by NAME BOVRIL-CUBES.

BOVRIL BEEF BOUILLON CUBES

make soup, stew, gravy, perfect. Whatever soup you make or buy add a little BOVRIL. It makes a wonderful difference.

BOVRIL in BOTTLES

has the concentrated goodness of beef: and has been proved by medical testimony, to be very valuable in sickness and in building strength in convalescence.

BOVRIL is very easily digested and greatly increases the nourishment from other foods: thus building reserve bodily strength.

BOVRIL

DAILY

FOR HEALTH and STRENGTH

"Alas! my poor brother"

38-13

Tomorrow
FAIR; VERY MILD.

The Peterborough Examiner

Last Year
MAXIMUM 39 - MINIMUM 29

VOL. LXXX, No. 256 PETERBOROUGH, THURSDAY, NOVEMBER 3, 1938 ★ PRICE THREE CENTS

300 Miners Once Employed In Belmont's Ghost Town; Iron Ore Shipped To U.S.

Once A Hustling Hopeful Village On Crowe Lake

(By HARRY THEOBALD)

BLAIRTON, Ont., November 3.—Once a hustling and hopeful village of more than seven hundred population, with three hundred men employed in the iron mines down by Crowe Lake, Blairton in Belmont township, is today only a name and a memory, yielding itself once more to the approaching silence of another weary and uneventful winter.

Seventy years ago the explosions of blasting operations in the high hill of rock overlooking the lake, then regarded as richly mineralized with a fine quality of iron, rolled and re-echoed over the Peterborough and Hastings boundary countryside, even as far as Bannockburn, twenty-five miles away. Nowadays nothing much louder than the put-put of outboard motors, symbols of discovery of its natural resource as an attractive summer playground, disturbs the pastoral quiet of sunny afternoons.

These many years Blairton has been listed as a ghost town, its name gone from the postal directory, its once lively streets and community institutions barely traceable from what was then the business section of the mining village, up a rising slope and down a gentle decline to the site of the old station, and the forges of the blacksmiths who sharpened the drills for the miners, and the piles of broken rock along the shore line and extending out into the lake, remnants of labor long ago expended.

Blairton to Erie, Pa.

For all its lost ambitions and its comparative desertion, except during the summer months when the tourists come, Blairton has felt the expansive mood, has known something of transitory glory when it was one end of the long and irregu-

(BLAIRTON)
(Continued on Page 15, Column 2)

Hunters Missing

SAULT STE. MARIE, Mich., Nov. 3 (A.P.). — Searchers for James D. Scott of Grand Rapids and his 18-year-old guide, Daniel Sheean, missing for a week in the Georgian Bay area, held little hope to-day they would be found alive.

An airplane search of Georgian Bay waters was made on Wednesday, but no trace of the men was found. Mrs. Scott, who accompanied her husband to Blind River, Ont., on a hunting trip, left for home on Wednesday.

Can't Desert Wrestler Princess Decides After Crossing U. S.

New York, Nov. 3 (AP)

"PRINCESS BABA of Sarawak has decided she doesn't want to leave Bob Gregory, her English wrestler husband, after all.

The capricious blond daughter of the white Rajah of Sarawak, who left Gregory in Hollywood because she said she had found a wrestler's income inadequate, announced she would cancel her steamship reservation to London and return to the west coast.

"This is the first time we've been separated since our marriage a year ago," she said. "I just can't stand it."

Training School Sends 50 p.c. Boys To Success

BOWMANVILLE, Ont., Nov. 3.—(CP).—A. R. Virgin, superintendent of the Ontario Training Schools for Boys here, said to-day the chances were "better than even" for school "graduates" to emerge as good citizens after undergoing training on the 300-acre farm that is considered a model of perfection as an institution of juvenile correction.

The pupils, ranging from an eigrt-year-old "incorrigible' to sturdy lads of 16, learn everything from dramatics to mending their own clothes. The boys have their own hospital and their own bakery. Three are barbers who under the watchful eye of an instructor cut the hair of the other inhabitants of the little town.

The 207 boys are in the school for average terms of 15 months, committed on the application of parents, social service agencies or a juvenile court judge. The school has been in operation since 1925. Mr. Virgin said that when the boys are released more than half of them will be successful in efforts to earn a living.

Some Examples

Since the school opened "several of the boys who came to us with an anti-school attitude have become high school graduates," said Mr.

(TRAINING SCHOOL)
(Continued on Page 2, Column 5)

Remnants Of Blairton's Brief Glory As Mining Village

Seventy years ago the Cobourg, Peterborough and Marmora Mining and Railway Company operated an iron mine at Blairton in Belmont township about five miles east of Marmora. The building, (No. 1) above, was the railway station in the community of 700 persons. Ore was conveyed over the company's railway from Blairton to Trent Bridge, there loaded on scows and taken to Harwood, thence by rail to Cobourg, and by Lake Ontario boats to Erie, Pennsylvania. Low grade ore (No. 2) was thrown up in long piles, the one in this picture jutting out into Crowe Lake. One of the pits (No. 3) was virtually a surface operation. The rock was blown out of this sheer hill whose treed top affords a long vista of the lake. Some excavationn at this site was carried to a considerable depth but has been filled with water for many years. Some of the 300 miners used to work on the face of this mineralized hill, and their echoes of their blasting used to be heard as far as Bannockburn, 25 miles. Today Blairton is only a ghost town, but it takes on considerable liveliness during the summer months when the tourists arrive at the west end of Crowe Lake. (Parks Studio Photos.)

Must Mobilize Industry Eden Believes

LONDON, Nov. 3—(CP-Havas).—Anthony Eden today appealed for unity "irrespective of party" to help Great Britain face the tasks of the future. In a letter to his Warwickshire constituents, the former foreign secretary wrote:

"It is now our urgent duty, irrespective of party, to realize an essential measure of agreement as to line of approach. The need is indeed imperative. I refuse to accept that this effort is beyond the nation's powers."

The Munich pact has proved disappointing, he said, but "it is, however, above all the future that now preoccupies all minds. Under such conditions it is the duty of each one of us to contribute all that he can in thought and action to the nation's guidance at so critical a period in its history.

"Most of us are agreed that there is not likely to be any lasting peace in the world until some system of international order is established.

It was the view we all expressed at the general election.

"Most of us are agreed that only a Britain which is strong in purpose and in defence can play its full part in restoring and maintaining such order.

"But it is not possible greatly to accelerate rearmament without taking steps to mobilize industry, such steps as hitherto we have only been willing to take in time of war. These sacrifices are to be endured by all sections of the community and this can only gain general and wholehearted acceptance on the basis of national unity. Nothing is impossible if the determination is here."

Manion Nomination Papers Are Filed

LONDON, Ont., Nov. 3.—(CP)—Official nomination papers for Hon. Dr. R. J Manion, Dominion Conservative leader, and Conservative candidate in the federal by-election in London Nov 14, were filed today with returning officer Charles Ross at Hyman Hall.

Monday is nomination day with the hours being fixed between 12 noon and 2 o'clock. There will be only two candidates with Dr. Manion being opposed by E. O. Hall, C.C.F. standard bearer. Some papers have been filed on behalf of Mr. Hall, to permit the nominators' names being checked.

The papers for each candidate must bear at least 100 names of voters recorded on the lists. In past elections it has frequently occurred that some papers have carried several hundred names. The election is to fill the seat made vacant by the death of Major F. C. Betts.

Using a Killer's Eye

SAN FRANCISCO, Nov. 3.—(AP)—An eye of John Deering, executed Utah slayer may bring sight to a four-year-old Stockton boy, a 25-year-old man and a 65-year-old woman.

Physicians who postponed operations until today to allow the eyes to refrigerate 24 hours longer said a single cornea would be used for all three operations. The names of the patients were not disclosed.

JOB ON HIS HANDS

LONDON—(CP).—Rev. H. Edwards, vicar of St. Andrew's, Muswell Hill, reproached young men of his district for lack of marriages in the parish. Now he has 50 letters from men all over the country asking his help in finding a bride.

Three Tots Lost, Spend Night In Woods One Dies As Snowstorm Rages

St. John's, Nfld., Nov. 3.

ONE OF THREE children who lost their way in the woods near St. Joseph's, in Newfoundland's Placentia Bay district, was dead and the two others were frost-bitten and exhausted when searchers found them today.

The children, John, Stanley and Samuel LaRue, aged four to six years, became lost when they were playing in the woods near their home yesterday. More and more confused, they wandered farther into the forest.

Shortly after usk, as they huddled together frightened and cold, a snowstorm blew up. All night long they were lashed by cold winds and snow. When searchers found them John, six, was dead.

Madoc Lawyer, George S. White Conservative Candidate In Hastings-Peterborough Riding

(By Staff Reporter.)

MARMORA, Nov. 3.—George S. White, 41-year-old Madoc lawyer, was named Conservative candidate for the Hastings-Peterborough Federal riding at an enthusiastic convention in Marmora Town Hall Wednesday afternoon.

Delegates from all parts of the riding from Anstruther on the north to Elzinor township in the eastern part of Hastings county gave the clean-cut, aggressive young lawyer a majority on the first ballot. T. P. Lancaster, former M.P.P. of Havelock and George Thompson, reeve of Rawdon township, were the other nominees and they pledged their whole-hearted support to Mr. White, and both congratulated him as soon as the president of the Association, R. A. Dean, of Norwood, announced the result of the balloting.

Town Hall Jammed

The Town Hall was jammed to the doors with all available standing room taken up. There were 177 official voting delegates, consisting of 44 from the County of Peterborough, 10 officers of the Association who voted by virtue of their office and the balance came from Hastings County.

An official welcome, cordial and brief, was extended the delgates by Reeve Lynn of Marmora village, and before nominations were asked for the chairman, R. A. Dean, asked the officers of the Association to take seats on the platform. The executive consists of George West, Madoc; Geo. A. Bailey, Harold; J. A. Sexsmith, Havelock, and Fred Curry, Madoc, all past presidents; R. A. Dean, Norwood, president; Don Robertson, Deloro, 1st vice; Dr. S. S. Lumb, Bancroft, 2nd vice; George White, Madoc, 3rd vice; James A. Moore, Queensboro, treasurer and R. A. Elliott, Deloro secretary.

Dr. A. T. Embury, of Bancroft, the defeated candidate in the last election who ran second to Rork Ferguson, M.P., of Norwood, Liberal spoke briefly and was asked to sit on the platform along with Dr. H. E. Welsh, M.P.P., East Hastings, and R. D. Arnott, M.P.P., West Hastings.

Very Large Riding

Robert A. Elliott, secretary of the Association, explained to the delegates and supporters that the riding was so large it was deemed advisable by the members of the Association to name a candidate this Autumn so that he might have at least a year in which to campaign and do the proper amount of ground work to ensure the return of the riding to the Conservative fold. It was unlikely that there would be an election before next fall. All nominations must be proposed and seconded in writing by delegates he stated. Seven were nominated as follows: L. E. Neale,

(MADOC LAWYER)
Continued on Page 10, Column 2)

McQuesten Reveals 1 in 3 Caught Breaking Road Laws

Oakville, Ont., Nov. 3 (CP)

HIGHWAYS Minister T. B. McQuesten disclosed in an address last night 300,000 of Ontario's 900,000 motorists have committed infractions of the highway traffic act. He said dockets were kept for all motorists breaking the law.

Race Tip Offices Raided Again

NEW YORK, Nov. 3—(AP)—Detectives today raided 13 offices in Manhattan and one in Brooklyn in connection with an alleged $15,000,000-a-year race track tipping racket.

Lamar Hardy, United States Attorney directing the raids, ordered the detectives to arrest everyone found on the premises on charges of using the mails to defraud.

The raids were timed to coincide with the opening in federal court of four sealed indictments naming 70 persons in the alleged race-track racket.

Assistant U. S. Attorney William Power Maloney said that most of the 70 defendants, arrested March 23 and released on bail, had immediately gone back into business and were mulcting new victims even while evidence on the earlier charges was being presented to the Grand Jury.

As in the earlier case, the principal defendants in the indictments opened today were five brothers named Adelman, Two of their sons and eight brothers-in-law.

Maloney said the family combination had admitted harvesting $500,000 a year from the business.

Twelve raiding squads, composed of three detectives each swooped down on the authentic (Capa) Turf Bureau, track cracks, R. B. B. Publishing Company, pay off, King Associates, winner, Paragon Institute of raceology, Rex Flagg, Charles J. Bauer, Thorobred Publishing Company, Henry Miller, Sam Stern, and Racing Weekly.

Most of the concerns maintained offices on lower fifth avenue or Broadway.

After Hubbell

TORONTO, Nov. 3.—(CP)—The Attorney-General's department announced today an officer has left for Portland, Ore., to bring Jack A. J. Hubbell, wanted in Oshawa for allegedly passing a worthless cheque. He has waived extradition.

3 Years, Lash For Lads In Holdup

700 Appeal in Vain To Judge Wearing 2 Mothers Collapse

LONDON, Ont., Nov. 3 (CP) — Screams rang out in Middlesex courthouse today, two women collapsed and a third had to be assisted from courtroom, when a pair of London youths were sentenced by Judge Joseph Wearing to three years in Kingston penitentiary and 10 lashes each for armed robbery.

The two, Harold Easterbrook, 24, and James Morgan, 23, both of London, pleaded guilty Monday to holding up the Maple City gasoline service station on York street, west of Richmond, and taking $51, on October 16.

"Oh, my God, no," cried Morgan's mother, as acting Crown Attorney Campbell Calder pressed for a penitentiary term and lashes. Then when sentence was passed, Easterbrook's mother half rose in her seat, screamed "Oh, no," in a loud voice, and fell to the floor. Morgan's aunt also collapsed during the proceedings and his mother had to be helped out.

School teachers, doctors, neighbors, an insurance man, a city alderman, a jail guard all rallied behind the two youths, declaring their record hitherto had been without fault and appealed for leniency.

700 Urge Leniency

Nearly 700 Londoners addressed appeals to the judge for leniency. About 150 signed a petition on behalf of Morgan, while nearly 500 names were on a petition presented on behalf of Easterbrook.

Without warning, a woman sitting beside Morgan's mother, identified as Morgan's aunt, but whose name officials said they did not know, fell from the court room bench to the floor in a faint.

Sheriff's officials had to push benches aside to pick her up, and then carried her to the sheriff's office in another part of the courthouse. Morgan's mother continued to sob loudly, and she was evidently bordering on collapse.

Then the judge passed sentence. As he concluded the words "and 10 lashes of the whip," Mrs. Easterbrook half rose in her seat, where she had been sobbing, and cried, "Oh, no," then fell in a faint.

Four More Involved In Campbell Case

LONDON, Ont., Nov. 3—(CP).—Charges of "receiving, comforting and assisting" Melville Campbell, and Harold Moore, accused as Mt. Brydges bank robbers, in order to enable them to escape was read by county magistrate Hawkshaw today against four Windsor residents, two men and two women.

The four are Miss Jean Crumb, Mrs. John Donaghue, her husband, and Everett McKibben, Windsor barber. The arrest of Miss Crumb and Mrs. Donaghue in London late yesterday afternoon brought to eight the number of persons now held in a probe of the Oct. 13 holdup of the Royal Bank at Mount Brydges.

All four were remanded until next Wednesday, the day when Crown Attorney Newton has intimated he proposes to proceed against all the persons charged. Also remanded to that date were Campbell, and Raymond (Dolly) Quinton, both held for two weeks on charges of armed robbery.

Meanwhile came intimation from Windsor police circles that a relative of Moore may claim a reward offered last Saturday for his capture. Information leading to his arrest Tuesday came from a relative, authorities at Windsor said.

No Biting In Her Act Sally Tells Jury

LOS ANGELES, Nov. 3.—(AP)—Sally Rand, fan dancer turned fashion plate, smiled confidently at the middle-aged jurors who may decide before nightfall whether she acted like a perfect lady in an alleged assault-and-battery case.

Sally yesterday told her side of the story of how she came to be charged with biting and scratching a candid camerman and his girl friend for snapping her fan-and-bubble dance at a theatre last summer.

"My work represents so much to me that it is extremely detrimental to have poor pictures," she said, nodding a jaunty wine-colored hat and glancing demurely down at her teal-blue tailored frock.

It was while Sally and her bubble were spotlighted by a "No. 37 moonlight blue" ray that she heard the click of a camera.

She said she sent an usher to tell the cameraman, Ray Stanford, to leave, but he and his companion, Hazel Drain, only came closer.

After the finale, she said she "went to ask if I could buy the films."

Sally said Stanford replied in the negative and started up the aisle although his suspenders were in her grasp.

No, said Sally, she definitely did not bite Miss Drain.

Tory Candidate

George S. White, 41-year-old Madoc lawyer and war veteran, who was named standard-bearer for the Conservative party in the riding of Hastings-Peterborough at an enthusiastic convention in Marmora Town Hall Wednesday afternoon, and will contest the next Federal election. (Examiner Staff Photo.)

Naval Raid Off England Stirs House

LONDON, Nov. 3 (AP)—Opposition speakers in the House of Commons pressed the government today for a statement on the Spanish naval incident off the English east coast.

The insurgent motor vessel Nadir shelled and sank the government freighter Tantabria almost at the moment Prime Minister Chamberlain yesterday told the House the Spanish civil war was "no longer a menace to the peace of Europe."

When news of the sea attack reached parliament, however, one opposition speaker suggested "they will be up the Thames next."

In some quarters there was a belief the attack indicated General Franco had decided on a bold plan to venture far from Spanish waters to intercept enemy shipping.

Philip Noel Baker, Labor, told the House: "The Spanish war comes nearer home. A Spanish merchant ship on a time charter of a British company has been attacked off Cromer by an insurgent trawler said to be armed from Germany."

(NAVAL RAID)
(Continued on Page 2, Column 5)

British A.R.P. 2nd Only To Germany

Hoare Defends System As Laborite Bares War Scare Conditions

By J. F. Sanderson
(Canadian Press Staff Writer.)

LONDON, Nov. 3—(CP Cable).—Great Britain's system of air raid precautions, despite all its imperfections, will stand comparison with that of any country in the world with the exception of Germany, Sir Samuel Hoare, home secretary, told the House of Commons to-day.

Sir Samuel Announced the government proposes to complete trench systems dug in London parks at the height of the crisis. They will be covered and sodded, leaving them ready for the next emergency.

Herbert Morrison, leader of the Labor majority in the London County Council, made a violent attack on the A.R.P. deficiencies during the crisis. He said there were inadequate supplies of gas masks, stretchers, ambuance equipment, and other necessary material.

He said anti-aircraft guns had proved entirely inadequate and had been slow in delivery. "I really had the vision of London going through two or three days of frightful bombardment without any guns at all," he said. Some of the gun crews had guns but no auxiliary equipment, he charged, while others had the equipment but no guns.

Seeking Recruits In Economic War

YARMOUTH, N.S., Nov. 3.—(CP).—An appeal for quick mobilization for a war against adverse economic conditions in Nova Scotia was made by Dr. M. M. Coady of the extension department of St. Francis Xavier University, Antigonish, N.S.

Speaking before a gathering of school teachers here, Dr. Coady urged a mobilization as thorough and efficient as recruiting would be in the event of actual warfare.

"We recruit for war," he declared. "If the crisis had not been turned aside, I suppose I would be out recruiting for volunteers just as I did once before. Happily, the crisis passed. But why should we not mobilize for a war against existing conditions?"

Liberia's population has just been estimated at 2,000,000 Africans and 400 whites.

Ottawa Uneasy Lest Bren Inquiry End Further British Orders

OTTAWA, Nov. 3—(CP).—There is considerable concern as to whether Britain will continue to assist Canada in any armament program due to the difficulty which has arisen over the Bren gun contract, a high-ranking official of the national defence department told The Canadian Press last night.

"Very gave anxiety is felt in Canada whether or not Britain will continue to place arms orders in this country," the official said.

Britain's co-operation through the placing of orders in Canadian industrial plants which would manufacture armaments simultaneously for the Canadian government "is essential", to any long-range arms program in the Dominion and any possibility that such orders would not be forthcoming "is causing great worry," he said.

(The Bren gun contract is being investigated by a judicial inquiry now being conducted in Ottawa. Nnder the contract, John Inglis Compay of Toronto will manufacture 7,000 Bren machine guns for the Canadian government. The company also has an order for 5,000 guns from the British war office.

Col. George Drew, Toronto lawyer, criticized the terms of the contract between the Inglis Company and the Canadian government in an article in Maclean's magazine and this article led to the probe.)

British Government co-operation in any armament program for Canada to reduce unit costs and lessen financial limitations is urgently sought by the Federal Government, the official continued.

While the high cost of construct-

(OTTAWA UNEASY)
(Continued on Page 10, Column 5)

Stewart Reburn Used Peterborough-Made Shoelaces at Carnival

Toronto, Nov. 3.

STEWART REBURN, Toronto skater now in Hollywood, has found they don't make shoelaces seven feet long in California. So he had to get the laces from Toronto to open a skating engagement with Sonja Henie at the Hollywood ice carnival Tuesday.

Reburn was sent eight pairs of the 84-inch fancy skating boot laces by Walter Arian, Toronto skating club professional. The laces are woven in Peterborough.

Coffin Probe Fails In Shakespeare Case

LONDON, Nov. 3 (AP)—Excavations in ancient tombs of Westminster Abbey failed to day to uncover parchments by which scholars hoped to determine the authorship of Shakespeare's works.

Workmen were said to have struck a lead coffin and the bones of one of Great Britain's illustrious poets but uncertainty developed whether the tomb was that of the poet Michael Drayton who died in 1630 or that of Edmund Spenser, in which researchers expect to find handwritten elegies for comparison with known specimens, thereby settling the controversy whether Shakespeare himself or Sir Francis Bacon wrote the dramas attributed to Shakespeare.

U.S. Goes Back To Dirigibles Again Orders One 6th Size Of Akron

WASHINGTON, Nov. 3 (AP)—The United States navy, after three years, is preparing to resume its experiments with airships on a cautious scale.

Completion of a personal study by President Roosevelt resulted in an announcement yesterday the new dirigible which the United States congress authorized would be small in comparison with its predecessors.

It will have less than one-sixth of the bulk of the ill-fated Akron and Macon. Its maximum length of 325 feet contrasts with their 785 commissioned Los Angeles, which feet and with the 660 feet of the de-the new craft will replace.

Reduction of the dimensions raised the possibility that the airship may be all-metal, instead of the fabric-covered zeppelin type first developed by Germany.

Builders of the one all-metal blimp now in naval service at Lakehurt, N.J., said they were eager to tackle a ship up to 2,000,000 cubic feet, but nothing larger at this time. Congress authorized a craft up to 3,000,000 cubic feet.

A Richmond, Va., firm has proposed to build an airship of metal, with four motors mounted inside a hollow tube extending from stem to stern.

Mr. Roosevelt during his study hinted that his idea was to use the new dirigle as a coast patrol vessel, as well to keep in training the aerial experts who manned the Macon and the Akron.

The new dirigle will be too small to carry more than two or three planes.

The Weather

The Examiner's Barometer
Noon - - 29.56

Peterborough Temperatures
To-day:
Night low - 38
Noon - - 61
Yesterday:
Highest - 63
Lowest - - 32
One Year Ago:
Highest - 39
Lowest - - 29

In reply to "Interested," who requests precipitation record for 1938. Average for a period of 36-years is also shown:

	1938	36-Year Average..
January - -	1.89	2.76
February - -	3.91	2.36
March - - -	2.37	2.59
April - - -	1.87	2.41
May - - - -	2.79	2.51
June - - - -	1.89	2.93
July - - - -	7.35	3.10
August - - -	4.83	2.61
September - -	5.07	2.64
October - - -	0.52	2.55
Total:		
Jan. to Oct.	32.49	26.46

Weather Forecast

Lower Lake Region and Georgian Bay —Moderate to fresh easterly to southerly winds; fair and very mild to-day and most of Friday.

Northern Ontario — Fresh southerly winds; partly cloudy and quite mild to-day and Friday; probably scattered showers on Friday.

Ottawa and Upper St. Lawrence Valleys — Moderate east to south-east winds; fair and milder to-day and Friday.

468 Prisoners Pray, Send Governor Plea To Spare Negro Slayer's Life

Pittsburgh, Nov. 3 (AP)

HOPE of 40-year-old William McKinley Blackwell, a Negro scheduled to die Nov. 7 in the electric chair, rested today in a unique appeal by his fellow prisoners to Governor George Earle.

The prisoners in the Allegheny county (Pittsburgh) jail knelt last night at their Wednesday service and prayed that Blackwell's life would be saved. Then 468 of them signed a petition directed to the governor pleading for commutation of the death sentence.

Blackwell was convicted of slaying Richard Parker, 44, a rival of the affections of Blackwell's common law wife, on July 6, 1936 at nearby Whitaker. He originally was sentenced to die on Oct. 10 but Earle granted a reprieve until Nov. 7.

Warden John McNeil, who signed the petition to Earle also, said the demonstration was one of faith in a fellow prisoner unprecedented in his 40 years at the jail.

Calgary Suburb Balks At Paying Taxes Till Alberta Probes Conditions

Calgary, Nov. 3 (CP)

TAXPAYERS of Forest Lawn, municipality three miles east of Calgary, declared a strike last night—no tax payments until grievances of the ratepayers are settled by the Alberta government.

"You bet the strike is on—about 95 to 96 per cent effective," said Leslie Burdett, secretary of the district ratepayers' association.

He explained school taxes would be paid but no payments would be made on property levies.

Increased property taxes and failure of the Alberta government to hold a judicial inquiry, as requested, into affairs of the municipality brought about the strike, he said.

The municipality is governed by an administration appointed by the provincial department of municipal affairs.

Chinese Call 300,000 To New Army

Kai-Shek Prepares For Determined Stand in Czechwan

By Donald Davies
(Associated Press Foreign Staff.)

CHENGTU, China, Nov. 3—(AP)—A new army of 300,000 recruits is being trained in Szechwan province to fight alongside 400,000 well-drilled Szechwanese in renewed hopes of stopping the invading Japanese.

It is estimated that rice, wheat and other crops in this western province of nearly 53,000,000 population and 166,000 square miles are big enough to support 2,700,000 fighters for a year—one of the reasons why General Chiang Kai-Shek chose it for the new military base for operations against Japan.

Feverish activity is apparent. Training camps line highways to this provincial capital.

Food supplies are being requisitioned, factories opened, mines developed. Machinery from factories in Japanese - occupied eastern cities is said to be on the way to Szechwan.

Crowds read eagerly anti-Japanese posters and war bulletins. Air raid defences are being erected here and at Chungking, the provisional national capital, also in Szechwan.

The main route for foreign war supplies now is the 700-mile highway to the Yunnan province head of the railway from French Indo-China. The road between Szechwan and the warfront in adjoining Hunan is 900 miles—an indication of the difficulty of communication.

A dispatch from Chungking to-day said Chinese Guerillas were harrassing the Japanese on increasingly wide fronts, especially in Kwangtung province near the Canton-Hankow railway and also in the Suiyuan district.

Tot's Bonfire Ends Fatally

LONDON, Ont., Nov. 3.—(CP)—Gloria Ann Robson, three-year-old daughter of Mr. and Mrs. Gordon Robson, of Kintore village, died to-day in hospital here as a result of burns received at her home Monday.

Playing alone near the family home shortly after the noon hour Monday, the child found some matches. As she lit a bonfire with some old corn stalks lying nearby, her dress became ignited.

Men working at the saw mill owned by her father, in the vicinity, heard the screams and arrived in time to tear the burning clothes from her body. Dr. Weir, Thamesford physician, was summoned. After administering preliminary treatment to the burns, Dr. Weir ordered the child rushed to the hospital here.

Dr. Weir said the child's death resulted from shock, produced by the terrible burns on her face, arms and chest.

Young Auto Thief Draws 18 Months

HAMILTON, Ont., Nov. 3—(CP)—When George W. Ballard, K.C., Crown Attorney, sought "exemplary punishment" for auto thieves, Magistrate H. A. Burbidge to-day sentenced 21-year-old Edward Martin, to 18 months definite and six months indefinite in the Ontario Reformatory.

Martin, with Robert Laing, 19, were charged with the theft of an auto from A. R. McKay, Sunday night, and were apprehended yesterday in Brantford after hectic incidents in and out of the auto on that city's main streets.

Martin also pleaded guilty to breach of recognizance and sentenced to three months consecutive to the auto theft term, while Laing pleaded guilty to "joyriding," and was remanded until Friday for sentence.

Russia reports its 1938 grain harvest broke all records.

Ireland is warring on foxes.

Has Hands Full

Major-General Robert Hadden Haining, commander of all the British troops in Palestine, has his hands full during the present trouble in the Holy Land.

Bones Revealed In Kidnap Murder Cellar

NEW YORK, Nov. 3—(AP).—Police dug into the cement basement of Ukranian Hall today seeking buried bones of possible victims of a "kidnap syndicate" accused by federal agents of slaying one man and collecting ransom for the release of at least two others.

Pickaxes during the night unearthed the first gruesome evidence in the Macabre searche — several bones believed by police to be part of the body of Arthur Fried, White Plains business executive kidnapped last Dec. 4 and held for $200,000 ransom. Two smaller bones appeared to be the remains of teeth.

J. Edgar Hoover, federal bureau of investigation chief, who announced the arrests, turned over to assistants of Thomas Dewey, Manhattan district attorney, three of the four men he accused of shooting Fried to death and burning his body in the Lodge hall's furnace after failing to collect ransom.

A fourth suspect, Joseph Stephen Sacoda, 27, named bp the bureau chief as the actual slayer, is in Sing Sing for parole violation.

The Execution Chamber?

Police said stains apparently made by blood had been found on a coal chute leading to the cellar. They also announced discovery of a secret room adjoining the basement and expressed belief it might have been use as a gangland execution chamber.

Lieutenant Thomas Curley reported finding a machine gun hidden in

(BONES REVEAL) Continued on Page 10. Column 4)

Yesterday's Deaths

(By The Canadian Press)

Putney-on-Thames, England—Lieut.-General Sir Charles Knox, 92, a commander during the South African War.

Chicago — Charles Weeghman, 59, New York restaurateur and former owner of the Chicago Cubs baseball team.

Winnipeg — B. A. Binnington, 65, prominent western Canada business man.

Chatham, Ont. — Col. H. D. Smith, Kent county crown attorney for many years.

Cornwall, Ont.—Rev. William Bailie MacCallum, 75, pastor of the Glengarry Church made famous in the books of Ralph Conor.

Belleville, Ont.—Henry K. Denyes, former United Farmer of the Ontario Legislature for Hastings East.

$131. Is Given Blind

CAMPBELLFORD, Nov. 3. — Mayor F. F. Long, who heads the committee which is carrying on the work for the Canadian National Institute for the Blind here, said the proceeds of the recent tag day and benefit program held in the Hollywood Theatre amounted to $131.00. This amount included $10.00 donated by the Rotary Club. Proceeds from the tag day totalled $87.00 and from the special program at the theatre $34.00. Members of the committee were highly pleased at the amount realized and which it is understood is to be spent on the work among the blind in this district.

LAST INSTALLMENT OF

1938 TAXES

Is Now Due and Payable at the Office of

COLLECTOR OF TAXES
133 Simcoe Street

Prompt Payment Requested To Avoid

PENALTY AFTER NOV. 7

Settlement by Cheque is Preferable, being more convenient and an additional safeguard against errors.

Make Cheques Payable to City of Peterborough.

M. E. SHAVER, Treasurer.

Yugoslavians See Axe On Them Next

Fears Germany, Italy Out to Control All East of Rhine

VIENNA, Nov. 3—(AP).—Yugoslavia expects to be next to lose territory in the revision of Eastern European boundaries under the sponsorship of Germany and Italy, Yugoslav observers of the Hungarian - Czechoslovak negotiations said to-day.

Yugoslav and Rumanian onlookers of the arbitration proceedings by which Hungary gained territory she wanted from Czechoslovakia pictured Germany and Italy in new roles as guardians of all Europe east of the Rhine.

They feared the two Fascist countries in that role would force a complete revision of the Great War Trianon Treaty, which split Hungarian territory among the victorious countries.

If this were done Rumania and Yugoslavia would lose large portions of territory taken from Hungary. Yugoslav quarters said to-day they expected a campaign for such revision now on the principle of racial nationalism.

A Common Frontier.

Polish quarters said, too, that Hungary now was in position to obtain all of Czechoslovak Ruthenia to establish a common Hungarian-Polish frontier which both countries desire.

Hungarian won a dominating position in the wild Carpathian Mountains by yesterday's arbitration decision. When Hungarian troops start occupation of the territory on Saturday they wil command mountain valleys that still belong to Ruthenia.

The German and Italian mediators, Foreign Ministers Von Ribbentrop and Count Ciano, gave Hungary an estimated 4,875 square miles with 860,000 inhabitants.

The territory includes Uzhorod, capital of autonomous Ruthenia, and the only railway connecting Ruthenia with Slovakia.

Hungary did not get Bratislava, on the Danube near the juncture of Czechoslovakia, Hungary, and Ger-

(YUGOSLAVIANS) (Continued on Page 10. Column 5)

Troops On Way, Strike Ends

MIDDLETON O., Nov. 3—(AP).—Five hundred Ohio national guardsmen arrived for strike duty today at the P. Lorillard Company's tobacco plant but found that the union had capitulated to Governor Martin Davey, caustic critic of the Committee for Industrial Organization.

The pioneer tobacco workers union, a C.I.O. affiliate which struck Oct. 3, for a closed shop and the checkoff, agreed shortly before midnight to end the dispute and return to work.

A C.I.O. organizer, Sam Sponseller, said the vote was 557 to 1. The plant is scheduled to reopen today.

As troops were enroute from Columbus, Paul Fuller and John Owens, regional C.I.O. directors, urged the strikers to return to their jobs "in orderly fashion."

"We do not intend to have our people murdered by a lame duck governor who has proven himself to be America's notorious No. 1 strikebreaker," Fuller wired Sponseller. Fuller said he would file charges with the national labor relations board.

Scorn Governor's Action

Owens said the troop order was "the most inexcusable of the many vicious acts by governor Davey during his term of office."

"There was no violence in Middleton, and there was no threat of any by the C.I.O." Owens said. "Davey's act is a further wanton waste of taxpayers' money so he can vent his personal revenge on a labor organization which helped throw him out of office."

Davey, who last year sent troops into Ohio's steel centres to maintain order during the C.I.O. "little steel" strike, said he ordered out the guardsmen yesterday to "preserve law and order" at the request of city manager Walter J. Braun for protection.

An attempt on Oct. 25 to open the plant, employing 1,100 persons at processing tobacco and manufacturing chewing scrap, precipitated a clash between union pickets and employees seeking to resume work.

Speeds Defences

Sir John Anderson, 53, who has been appointed lord privy seal of the British cabinet, with the gigantic task of organizing the civilian defences in Brtain. The honor comes to Sir John less than a year after he was elected to the House of Commons for the first time. He will be assigned the task of organizing the air raids precaution bureau which was found wanting during the Czech war scare.

King's Physician Homeward Bound

Lord Dawson of Penn physician to King George, was among the notables who attended the International Surgeons' convention which was held in New York. Lord and Lady Dawson of Penn, are pictured here as they sailed for home after the convention.

British Papers Urge House To Enforce Pact

LONDON, Nov. 3 (CP-Havas) — In urging the House of Commons to approve early application of the Anglo-Italian accord, Prime Minister Chamberlain is "putting right what ought to have been straightened out long since," the Daily Express (Independent) declared today.

"In acknowledging his good sense, let us not omit to say a word in praise of Sir Samuel Hoare who went so far as to resign from the government to get a settlement with the Italians," the newspaper said. This was a reference to Sir Samuel's resignation as foreign secretary in 1935 as a result of the Hore-Layal plan to partition Ethiopia.

Britain should "leave the Italians to run their own empire and devote our energies to development of the vast territories controlled by us," the Express said.

The Daily Telegraph (Conservative) said:

"It will be admitted that Mr. Chamberlain was able to advance the most powerful arguments to support the course the government adopted. Despite Mr. Eden's forebodings, it is possible to believe that Mr. Chamberlain has, in putting the Anglo-Italian agreement into force, done something very considerable to serve a future hour."

The Daily Mail (Independent) declared:—

"After more than two years of perilous intervention in behalf of both combatants, the isolation of the Spanish war is at last in sight. It is a step all people of common sense will welcome."

Hog Quotations In Peterborough

THURSDAY, NOVEMBER 3

Canada Packers quote:

Hogs. — Live (delivered), $7.90; dressed weights, $10.55.

No. 1 sows, 2c off bacon prices.

Cream—No. 1 (off truck), 21c; No. 1 (delivered), 22c.

Special, 1c per pound premium.

Eggs—Large, 35c; medium, 30c; B grade, 20c; C grade, 18c; pullets, 24c.

Dealers quote:

Grain prices.—Fall wheat, 56c; spring wheat, 52c; rye, 35c; oats, 25 to 28c; malting barley, 43c; feed barley, 35c; buckwheat, 40c.

Africa Gives In

PRETORIA, Nov. 3.—(CP-Havas)—The government of South Africa today decided to recognize the Italian conquest of Ethiopia, following the United Kingdom's lead. When a successor is named to Albert Heymans, now minister in Rome, he will be accredited to Victor Emmanuel as King of Italy and Emperor of Ethiopia. Mr. Heymans will retire shortly.

MORE ABOUT— Training School

(Continued from Page 1)

Virgin. "One was awarded a prize as the outstanding boy in his high school and now has a good position. Another who showed marked ability in the machine shop is a toolmaker and well on the way to becoming a pattern-maker."

The young citizens of the scattered little city live in five community cottages, each of which has a "father" and "mother," couples appointed to look after the boys. The boys care for a herd of 19 dairy cattle. The milk, pasteurized in the school's own government-inspected plant, is enough for the institution's entire requirements.

Athletics has a prominent position in the curriculum. Pets are permitted—any time a stray dog wanders into the grounds it is adopted on the spot. Each Sunday the boys go to church in Bowmanville each to the church of his own denomination. The boys this year repainted almost the entire school.

MORE ABOUT— Naval Raid

(Continued from Page 1)

To Germany for Arms?

Reports not confirmed were that the insurgent Nadir had been to Germany for arms and was returning to Spanish waters when she met the Cantabria, leased by the Mid-Atlantic Shipping Company of London, a few miles outside British territorial waters off Cromer, Norfolk.

The attacking Nadir and British ships picked up all the crew of 37, five children and three women aboard, Captan Manuel Arguelles of the Contabria said.

A coastal lifeboat took off the captain, his wife and their two children and second steward. None aboard the Cantabria was injured although some suffered from fatigue. The captain said the Nadir's five guns fired broadside after broadside into the Cantabria to sink her.

Although the shelling was heard on shore, the admiralty sent no warship to the scene because it lay just outside the three mile limit. Trawlers drew nearby, however. The Nadir fled after the sinking.

TRENT RIVER

Hallowe'en passed off quietly, the little folk and some of the older ones "dressed up" and made their usual calls, no damage to property was reported through the village.

Miss Laura Wight, Mr. Bill Goodfellow and nephew Cal Goodfellow of Toronto were week-end visitors at "Cedar Isle."

Messrs. J. Hogarth and W. Brown of Toronto are in camp up the river at Brooks' Point, duck shooting with George Ellis as guide and cook. Since their arrival they have brought down 84 birds.

Mrs. Ferguson and son of Norwood were Monday visitors with the former's sister and brother, John Free and Mr. John Lawson. Recent visitors with them were Mr. and Mrs. Thomas Watson and son Mrs. Clark of Peterborough.

Mrs. Alex Watson of Havelock is a visitor with her daughter, Mrs. Melville Wight and Mr. Wight.

200 MINERS QUIT

CARDIFF, Wales—Two hundred miners in the Britannic pits at Gilfach Goch, Glamorganshire, struck today when the mine operators refused to grant demands for a minimum wage scale.

Women Have Taken Men's Jobs?—A Myth, Says Research Board

NEW YORK, Nov. 3—(AP).—Don't blame unemployment on the women who are holding down jobs in industry, warns the United States industrial conference board, a research organization dominated by males.

If you do, says a survey issued by the board today, you are harboring a "myth" and "bugaboo."

Citing statistics, the board, supported by industries and large corporations, said "the percentage of male workers in the total population has been approximately the same since 1870"; that "the increase in the number of women workers has not been at the cost of men," and furthermore that "particularly in the year up to 1930 it would have been impossible to maintain the level of industrial production without female employees."

The board concluded that increased activity of women in the industrial labor field largely has been due to "many new types of service requiring female employees."

Cheese Quotes Produce and Livestock

ONTARIO GRAIN

Approximate prices track shipping point.—Wheat, 55 to 57c; oats, 25 to 26c; barley, 30 to 32c; corn, 40 to 42c; rye, 38 to 40c; buckwheat, 38 to 40c; malting barley, 43c to 44c; milling oats, 25 to 26c.

TORONTO FEED PRICES

Following are approximate prices quoted for feed in ton lots, packed in bags, delivered f.o.b. Toronto: Bran, $19; shorts, $21; middlings, $26; corn, $34.50; flax, $70; cottonseed meal, $38; linseed oil cakes, $46; tankage, $60; salt in blocks, 50 lbs., 50c; molasses, barrel, 19c per gallon.

MONTREAL FLOUR AND FEED

Cash grain: No. 1 Northern wheat, 69½c; No. 2, 66c; No. 3, 62½c; No. 3 C.W. oats, 33c; No. 1 feed 32c; No. 3 C.W. barley, 44c; per bushel basis track, Montreal ex-store born being "in bond."

Other quotations unchanged.

MONTREAL PRODUCE

Potatoes and eggs showed slight gains on open produce markets here Wednesday, while most other sections remained steady and unchanged, the Dominion of Agriculture reported.

Creamery butter prints to retail dealers sold for 23½ to 24¼c a pound and creamery solids for 23 to 23¾c. Western butter delivered in Montreal was offered at 22¾ to 23c. Quebec No. 1 pasteurized, fresh and regraded, was 22¾c. Receipts, 64 boxes.

Cheese sold at 13¾ to 14c a pound for Ontario white and colored, 13½c for Quebec white, and 13¾c for Quebec colored. Receipts: 2,282 boxes, including 380 for export.

Graded egg shipments in used free cases were offered at 41 to 43c a dozen for A-large, 37 to 38c for A-medium, 30 to 31c for A-pullets, 26 to 27c for B-large, and 21c for C.

Potatoes: Quebec No. 1, 80s, $1 to $1.05; Quebec No. 2, 80s, 70 to 85c; New Brunswick No. 1, 80's, $1.15 to $1.20; B.W.I., No. 1, 90's, $1.30 to $1.40.

TORONTO CHEESE

TORONTO, November 3—(CP).—Wholesale cheese prices were steady to-day with dealers buying large, colored, paraffined and government grades at 13¾c.

Wholesalers offered cheese to retailers at the following unchanged prices: New, large, 15¼c; twins, 15½c; triplets, 15¾c. Old, large 21c; medium, 20c.

TORONTO POULTRY

TORONTO, November 3—(CP).—Wholesale poultry prices were unchanged to-day.

FRUITS AND VEGETABLES

TORONTO, November 3—(CP).—Wholesale prices on fruit and vegetables were unchanged to-day.

TORONTO PRODUCE

TORONTO, November 3—(CP).—Wholesale prices (United Farmers Co-operative Co.) to-day were:

Eggs.—Grade A-large, doz., 36c; grade A-medium, 32c; pullets, 26c; grade B, 24c; grades C, 19c.

Churning Cream. — No. 1 lb., 22c; No. 2 lb., 19c.

Butter.—No. 1 solids, lb., 22½c; No. 2 solids, 21½c; No. 1 prints, 23½c; No. 2 prints, 22½c.

Potatoes—Bag, f.o.b. in Toronto: New Ontario, 90c.

Mill Feed. — Bran, $21; shorts, $23; middlings, $30.

BACON-HOG MARKETS

TORONTO, November 3—(CP).—Bacon-hog prices advanced 15 to 35 cents at Brantford, London and Peterborough to-day, with the major gains at the last point. Other markets held steady.

Liveweights. — Brantford, $7.90; Chatham, $7.50; Hull, $7.75; Peterborough, $7.90.

Dressedweights. — Barrie, $10.60; Chatham, $10; Hull, $10.60; London, $10.20; Kitchener, $10; Peterborough, $10.55; Stratford, $10.

EAST BUFFALO LIVESTOCK

Hogs, 100; 180 to 230 lbs. trucked in, $8.15; similar weights good and choice rail run quoted $8.35.

Cattle, 200; holdovers, 100; plain to medium steers and heifers, $6.50 to $7.50; fat grassers held above $8.50; lightweight bulls, $4.85 to $5.65.

Calves, 50; vealers unchanged $12 down.

Sheep, 500; good to choice natives $8.75 to $9; fat ewes, $3.50 to $4.

MONTREAL POULTRY

Chickens, 5 lbs. up, frozen milk-fed A, 27 to 30c; selected B, 21 to 27c. Turkeys, 12 lbs. up, A, 30 to 32c; B, 27c; 10 lbs down, A, 25 to 26c B, 23 to 24c. C, 20c. Fowls, 6 to 8 lbs. up, A, 20 to 23c; B, 22½c. (Poultry prices nominal).

TORONTO LIVESTOCK

TORONTO, November 3—(CP).—Calves, hogs, sheep and lambs traded at steady prices on Toronto Livestock Market to-day. Cattle trade was dull with most of the supply unsold by early afternoon. Cattle holdover from Wednesday was 300 head, mostly stockers.

Receipts reported by Dominion Livestock Branch were: Cattle, 90; calves, 30; hogs, 380; sheep and lambs, 160.

One load of choice weighty steers sold at $6.25. A few stockers made $4 to $5.20.

Grass calves were priced at $4.50 with good vealers up to $9.50.

Off-truck bacon hogs closed at $8.15 to $8.25.

Good ewe and wether lambs made $7.75 by rail and $7.50 by truck. A few culls sold at $6. Sheep ranged from $2 for culls up to $4 for good light ewes.

Representative Sales Yesterday.

Heavy Steers.—21, 990 lb., $6.25; 3, 550, $6.

Light Steers.—6, 930 lb., $5; 3, 730, $4.65; 6, 730, $4; 4, 702, $3.75.

Heifers.—4, 900 lb., $5.25; 27, 820, $5; 9, 800, $4.75; 9, 850 $4.50; 6, 870, $4.

Cows.—4, 1120 lb., $3.75; 9, 1160, $3.50; 4, 1090, $3.25; 9, 1120, $3; 2, 1150, $2.60; 16, 980, $2.50; 14, 1010, $2.35; 8, 920, $3.25; 1, 1210, $2; 2, 860, $1.50.

Bulls.—1, 2070 lb., $4; 1, 1180, $3.90; 5, 1340, $3.75; 9, 1000, $3.50.

Fed Calves.—2, 630 lb., $8.50; 1, 600, $7.50; 1, 480, $7.

Store Cattle.—9, 920 lb., $5.10; 4, 1020, $5; 14, 550, $4.65; 9, 580, $4.50; 15, 620, $4.40; 14, 680, $4.25.

Veal Calves.—4, 220 lb., $10; 2, 200, $9.75; 6, 197, $9.50; 9, 180, $9; 3, 170, $8; 3, 253, $7.50; 8, 216, $7; 6, 320, $6; 4, 182, $5; 29, 236, $4.50.

Sheep.—7, 130 lb., $4.50; 15, 122, $4; 3, 153, $2.50; 6, 123, $3; 7, 127, $2.75; 2, 110, $2.50.

Lambs.—172, 80 lb., $7.75; 74, 102, $7; 16, 89, $6.75; 9, 117, $6.50; 34, 82, $6.

WINNIPEG GRAIN

WINNIPEG, Nov. 3 (C.P.). — New five-ylear lows were established for the second successive session in the Winnipeg futures market today on light selling induced by good rains in dry United States winter wheat areas, demoralized export market and excellent Argentine crop outlook.

Final values were ⅞ to 1¼ cent lower, November 57, December 57, and May 60⅝ to ½. July came on the board at 60¼ cents and closed its first session at 61 cents.

Price declines came during the initial hour in sympathy with weakness at Chicago and Liverpool. Trading almost ceased as the session advanced due to lack of interest. Canadian wheat export sales overnight were small.

Yesterday's Quotations.

Wheat—	Open	High	Low	Close	Prev Close
Nov.	57⅛	57⅛	57⅛	57⅛	57⅛
Dec.	57⅛	57¾	56⅞	57⅝	57⅛
May	60⅛	61	60⅛	61	60⅛
Oats—					
Dec.	26⅝	26⅝	26½	26¾	26½
May	27⅛	28	27¾	27⅞	27⅛

MARKET QUOTATIONS

Quotations Complete To Closing Time

Toronto Stocks

Leeming and Leeming

	High	Low	Close
Abitibi	3¾	3¾	3⅝
Abitibi Prfd	28⅞	28¾	28¾
Beauharnois	3⅝	3½	3½
Bell Tel	166	—	—
Brazilian	11⅝	11½	11⅝
Brews & Dist	4½-5½		—
Brew Corp	150	—	—
Brew Corp Prfd	21A	—	—
Bakeries	17	16½	17
B A Oil	21½	20⅞	21⅜
B C Pow A	27½	—	—
Build Prod	58½	—	—
Burt F N	23½	—	—
Can Bud	4½	4¼	4¼
Can Bread	4⅜-5¼		—
Can Cement	8⅝-9⅝		—
Can Car & F	17¾	16⅜	17¼
Can Dredge	22¼	22	22¼
Can Malting	33-33½		—
Can Pacific	6⅝	6⅜	6⅝
Can Alc A	2⅞-3¼		—
Can Alc B	2⅜-3¼		—
Can Oil	12¼	12	12
Cockshutt	9-9½		—
Con Smelt	65¼	65	65
Can Canners	4¾-5¼		—
Dom Bridge	35½	—	—
Dis Seagrams	22¼	22⅛	22⅛
Dom Stores	7⅛	7	7
Ford A	23⅛	23	23
Fanny Farmer	21⅜	21½	21⅝
Con Gas	178	176½	176½
Gyp L & A	7⅛	7	7
Gen Electric	225A	—	—
Gen. Steel W.	8⅛-9¾		—
Ham Bridge	7-8½		—
Honey Dew	25-40		—
Imp Tobacco	15⅝	15½	15⅝
Imp Oil	17⅞	17⅝	17⅝
Int Pete	27¼	27⅛	27¼
Int Util A	7¾-9		—
Int Util B	75	—	—
Laura Secord	69	68⅞	68⅞
Loblaws A	24	23⅞	24
McC Front	7⅜	—	—
Mont L H & P	30½	30¼	30½
Massey-Harris	7⅝	7¼	7⅝
Massey-Harris Pfd	57	55	55
Nickel	56⅜	56¼	56⅝
Page Heresy	102	101½	101½
Press Metals	21½	—	—
Rogers Maj	3	—	—
Stan Paving	3	—	—
Shawinigan	21	20⅜	20⅜
Steel of Can	75	74½	74½
C. Vinegars	15½	15	15
C Wineries	3	—	—
Westons	12¾	12⅝	12⅝
Walkerville Brew	1¼-1¾		—
Walkers	50	49⅞	49⅞
Walkers Prfd	19⅞	19¾	19¾
Cons Paper	8⅝	8⅝	8½

Grain Quotations

Leeming and Leeming

CHICAGO

	July	Dec.	May
High	65¼	63½	65½
Low	64⅝	62⅝	64⅜
Close	65¼	63⅝	65⅜

WINNIPEG

	July	Nov.	Dec.	May
High	61	57⅛	57¼	60¼
Low	60¼	56⅜	56¼	59⅜
Close	61	57	57	60⅜

Plunges to Death

NEW YORK, Nov. 3 (A.P.). — Victor Watson, 58, for many years an editor and executive in the Hearst newspaper organization, plunged to his death to-day from an 11th floor window of the Hotel Abbey in West 51st Street.

A note found in the room, for which he had registered only a few minutes before under the name of George L. Jones, Chicago, said: "God forgive me for everything."

Toronto Mining

Biggar and Crawford

	High	Low	Close
Aldermac	56	55	55
Amm	14	—	—
Augite	34	33	34
Buffalo Ank	14¼	—	—
Beatty	143	141	142
Bidgood	30	—	—
Base Metals	32	—	—
Bankfield	36	—	—
Bralorne	950	—	—
Bobjo	29	27	28
Bunker Hill	10½-11½		—
Brown Oil	25	—	—
Chesterville	118	—	—
Calgary-Edm	232	220	220
Coniarium	140	135	135
Central Pat	249	245	245
Coast Copper	280	—	—
Can Malartic	88	—	—
Chromium	65	—	—
Castle	105-110		—
Davies	22b	—	—
Dome	32⅝	—	—
Eldcrado	225	218	225
East Malartic	222	218	218
Falconbridge	580-595		—
Francouer	22	—	—
God's Lake	38	—	—
Gunnar	62-67		—
Goldale	21	—	—
Gillies	13	—	—
Home Oil	112	—	—
Hard Rock	184	175	180
Harker	9¾	—	—
Hollinger	15½	—	—
Hudson Bay	33⅞	33½	33½
Howey	26	—	—
Jacola	12	—	—
Jellicoe	15½	14½	15
Kirkland Lake	126	—	—
Kirkland Hudson	60	—	—
Kerr-Addi	172	170	170
Little Long Lac	282	280	280
Leich	72	70	70
Lakeshore	51	50¾	—
Noranda	80¼	80	80
Moneta	128	123	123
Madsen	46	—	—
McIntyre	51½	51	51
Macassa	320	—	—
MacLeod	330	305	315
Mining Corp.	235	—	—
McKenzie	130	128	129
Naybob	45½	—	—
O'Brien	290	—	—
Oro Plta	45	38	45
Okalta	125	110	112
Omega	56	—	—
Payore	11	—	—
Paymaster	56	—	—
Preston	147	145	146
Pickel Crow	515	—	—
Perron	160	140	156
Pioneer	242	230	242
Powell	228	—	—
Pend Oreille	205	200	200
Premier	226	—	—
Pamour	455	—	—
Reno	27-28		—
Roche	8½-9		—
Sherritt	158	150	150
Siscoe	161	—	—
San Antonio	130	126	129
Sudbury Basin	290	—	—
Sullivan	93	—	—
Sylvanite	335	330	330
Sladen	69	—	—
Stadacona	87	—	—
Toburn	200-216		—
Teck Hughes	470	—	—
Uchi	149	—	—
Ventures	560-575		—
Waite Amulet	915	885	910
Wright H.	775	—	—
Lapa	33¼	—	—

New York Stocks

Biggar and Crawford

	High	Low	Close
Aichison	40⅜	39⅝	40¼
Amer. Can.	101	100⅝	101
Amer. Smelters	53	52⅝	52⅝
Amer. Rad.	17⅜	17⅜	17⅜
Amer. Tel. & Tel.	148	147⅜	147⅜
Amer Rolling Mills	20⅜	20¼	20⅛
Ananconda Copper	36⅞	35⅞	36⅛
Balt. & Ohio	8½	8¼	8⅛
eBthlehem Steel	69½	68⅝	69
Briggs	36⅜	36⅛	36¼
Canadian Pacific	6¼	—	—
Chrysler	83⅛	82½	82⅞
Col. Gas	9	8⅝	8⅝
Cons Oinl	9	8⅞	9
Cons. Edison	32⅝	32¼	32¼
Dupont	145½	145	145½
Electric Bond & S.	13¼	12⅞	12⅞
Gen. Electric	46⅛	45⅝	45⅝
Gen. Motors	50½	49⅝	49⅞
Goodyear	33⅛	32⅞	33⅛
Inter. Nickel	56¼	55⅞	55⅞
Kennecott	45⅝	45⅛	45⅛
Bendix	23⅜	23	23¼
Nash Motors	10¼	—	—
N Y Central	20¼	19⅝	20¼
North American	24⅜	20⅝	20⅝
Pack Motors	5⅜	5¼	5⅜
Penns Rlwy	22½	21½	22½
Radio Corp	8½	8⅜	8⅛
Republic Steel	19⅜	19⅜	19½
South Pacific	20½	19⅜	20¼
Stan Brands	7½	7⅜	7⅜
Std Oil of N. J.	54⅛	53½	54
Studebaker	81	8⅜	8⅜
Timken Roll B	52½	—	—
Union Pacific	95⅜	94½	95⅛
United Corp	4	3⅞	4
U S Steel	65¼	64⅜	64⅝
West'house	118¼	118	118
Yellow Cab	20	—	—
Mont Ward	51	50⅝	50⅝

Chamberlain Ill

LONDON, Nov. 3 (C.P.-Havas).—Prime Minister Chamberlain is "slightly indisposed," and will be unable to attend to-day's session of Parliament, it was announced.

DIES IN HER CHAIR

MEAFORD—(CJ). — Mrs. Henry Richmond, St. Vincent Township farmer and Meaford resident 12 years, collapsed and died to-day in a chair as she waved goodbye to a friend. She was 83 years of age.

ATTENTION!

Ice Cream Dealers

A newly formed Ice Cream Company is offering at this time an opportunity to local business persons to obtain for next season, beginning April 15th, 1939, an exclusive dealership for its product. This ice cream is a really new and different product, combining quality and deliciousness with a low price.

Write today for further particulars, inquiries confidential.

BOX 271, EXAMINER

Lively Havelock Hallowe'en Dance Draws Crowd Of Over 300

(Examiner Correspondence.)

HAVELOCK, Nov. 3.—An attendance reaching well over the three hundred mark, including many out-of-town guests, were attracted to the annual Hallowe'en dance sponsored on Monday evening by the Havelock Branch Women's Institute. The town hall auditorium was very appropriately decorated for the occasion and a very delightful evening was spent dancing to the music of Jack Grant's Aces of Havelock, whose newly installed sound equipment added much to the success of this yearly event.

Although only a small fraction of those in attendance were in masquerade costume, several of these were especially noteworthy. Prize-winners were as follows: First prize, ladies' fancy, Miss Natalie Clarke, Havelock; second prize, ladies' fancy, Miss Velma McMullen, Havelock; first prize, ladies' comic, Mrs. G. Weese, Havelock; second prize ladies' comic, Miss Marjorie Quinn, Havelock; ladies' original, Mrs. D. R. Brennan; first prize, men's comic, Mr. Percy Grey, Deloro; second prize, men's comic, Mr. Jack Phillips, Campbellford. The judges were Mrs. Glenn Wright and Mr. and Mrs. W. Duncan.

Mr. T. P. Lancaster, editor of the Havelock Standard, present in the audience, awarded a special prize to Miss Doris Thompson, of Havelock, who wore a costume fashioned cleverly from the sheets of the local weekly.

The lucky door prize was won by Mr. Donald Prentiss, of Marmora. Miss Phillips, of Marmora, was the winner of the lucky spot prize for ladies, while Mr. Ken Parks, of Campbellford, captured the men's prize.

Prizes for the best costumes were donated by Warner's Service Station, Squire's grocery, Allan's Hardware, Marion's Tea Room, Hubbel's Hardware, Ferguson's barber shop, Hoard's grocery, Wilson's shoe repair shop and the Women's Institute.

Cafeteria lunch was served in the basement by the members of the Institute.

Plan to See Movie

The Havelock Home and School Association met last evening in the school building for their regular November meeting, there being an attendance of fifty-five adults and eight pupils.

The meeting opened with the president, Mrs. Walter Nobes occupying the chair. The members sang "O Canada" with Mrs. R. W. Goheen as pianist and Rev. A. McLauchlin led in prayer.

A motion picture entitled "Maker of Man" will be presented under the auspices of the Home and School Association, through the courtesy of Mr. Wm. Platt, of town, in the town hall on Friday, November 18.

Word was received that Mr. Leo Copp, inspector of public schools, would not be able to attend the meeting as expected, due to illness.

The president thanked the members for their co-operation in making the birthday tea such a success and also reminded them of the special Armistice Day services on Friday, November 11.

R. W. Goheen, High School principal, gave a very interesting review of the course of study as it will effect the local high school.

Included on the program was a reading by Miss V. Robinson, entitled "The Farmer's Daughter Cherry."

Little Evelyn Goheen, aged 3 years, and her sister Shirley, aged 5, accompanied by their mother, sang and acted several children's hymns. Allan and Ross Goheen also contributed two songs, "There's A Purple Tint" and "Stars of the Summer Night."

Miss Mary Seeney gave an instructive paper of the "Peace Education" in view of the approaching Armistice day. Misses Dora Ketchen and Lois Wilson also gave a piano duet.

The report from the Belleville conference was presented by the president. The parent attendance shield was awardd this month to Miss Robinson's classroom.

CAMPBELLFORD

Miss Kathleen Towns, Seymour township, left on Monday to take a position in Peterborough, where she will spend the winter.

Born—To Mr. and Mrs. Harold Scriver, Seymour township, on Oct. 25, a daughter.

Mr. Gerald Ackerman left on Tuesday to spend the winter in Toronto.

Mr. and Mrs. David McNabb of Calgary who have been visiting Major and Mrs. J. M. Bygott, will leave this week.

Mrs. Earl Craighead, Inkerman street is spending a few days as guest of Mr. and Mrs. Ralph Plumpton, Belleville.

Mrs. C. W. Turner, Mill Street, left on Wednesday for Ottawa, where she will spend a few weeks with her daughter, Mrs. T. A. Flemming and Mr. Flemming.

The marriage is announced of Katherine Rose, daughter of Mr. and Mrs. F. Stuart Lazier, Kirklawn, 75 Victoria Avenue, Belleville, Ontario, to Mr. Charles Payne, K.C., of Belleville, on October 31, 1938.

W. W. Douglas, McTaggart, Sask., visited his mother, Mrs. John Douglas and J. F. R. Douglas on Sunday.

Miss Grace Payne and Mrs. E. C. Roberts are spending a few days in Toronto.

CAMPBELLFORD

Rebekah Officers Are Installed

(Examiner Correspondence.)

CAMPBELLFORD, Nov. 3. — Officers for the Loch Lomand Rebekah Lodge were installed by the District Deputy President Mrs. Nellie Beatty, accompanied by a fitting ceremony and banquet held in the lodge rooms. The officers were installed as follows: J.P.N.G., Sister Jane Hay; N.G., Sister Elizabeth Nelson; V.G., Sister Edna Bibby; R.S., Sister Mae Phillips; F.S., Sister Della Petherick; Treasurer, Sister Ella Emmons; Warden, Sister Mae Scott; Conductor, Sister Mabel Loucks; I.G., Sister Edna Jarvis; O.G., Brother Charles Neill; S.N.G., Sister Mildred Ackerman; L.S.N.G., Sister Lena Stephens; R.S.V.G., Sister Ethel Palliser; L.S.V.G., Sister Helen Bertrand; Chaplain, Sister Ella Abar; Pianist, Sister Gertrude Jeffs.

Members of the installation staff accompanying the District Deputy President were: Sister Florence Hottston, D.D Marshal; Sister Rose Sexsmith, R.S.; Sister Florence Mowry, F.S.; Sister Dolly Brotherstone, Treasurer; Sister Effie Morton, Chaplain; Sisters Alice Throop, Della Brealey, Irene Throop, Annie Worboy, Guards; Sister Olive Price, I.G.; Sister Elva Throop, Pianist; Sister Margaret Jackson, soloist; Sister Elizabeth Rowe, and Sister Martha Martin.

Fish And Game Associations' Executive

Officials of the Durham and Northumberland Fish and Game Association for 1939 are seen in this picture. They were all re-elected by acclamation at a recent meeting in Bewdley. In the back row, from LEFT to RIGHT are Elmer Sidey of Bewdley, secretary; J. Brackenbridge of Cavan,, 2nd vice-president; Harry H. Holdaway of Port Hope, vice-president. In the front row are John Dixon of Bewdley, 3rd vice-president; Joseph S. Thorne of Cavan, president; Robert Holdaway of Bewdley, treasurer.

(Examiner Staff Photos.)

"Dead" Woman Fined By Puzzled Cadi In Tangle Over Baby Registration

Cochrane, Ont., Nov. 3 (CP)

MRS. EMMA LAROCQUE was supposed to be dead but she wasn't. That was quite evident when she appeared in police court here for trial on a charge of false registration of a birth.

It took Magistrate E. R. Tucker some time to straighten out the matter yesterday but when he did the Clute township woman, shown on Cochrane's vital statistics records to be dead, was convicted of the charge and fined $25 and costs, with the option of a month in jail.

The evidence disclosed Mrs. Larocque gave birth to a child recently and failed to register the birth. The baby died and the woman made a declaration to the official registrar that it was the child's mother who had died.

At this stage the case was further complicated. Evidence was produced Mrs. Larocque had registered the death of the baby some time after she herself was supposed to have died.

Magistrate Tucker had had enough. Imposing the fine, he said it was evidence there was "some effort" to conceal birth.

LATEST IN TOYS

LONDON — (CP). — The latest Christmas toy is the Neville Chamberlain doll. A miniature of the British Prime Minister, attired in fishing tweeds and holding a fishing rod, is popular here.

TIGER BEATS ELEPHANT

Attacked by a tiger, a grazing elephant in the Patharia Hills of Assam repelled the enemy and started to attack, but sank into swampy ground, where it stuck, helpless, as the tiger returned and inflicted mortal wounds.

Girl Driver Halted By Fake Police

TORONTO, Nov. 3 (C.P.). — Miss D. E. Wiles of suburban Lansing reported to police last night that two men, posing as police officers, forced the automobile she was driving to the side of a northern district street and then, apparently becoming frightened when about to steal the car, drove off in their own machine.

Miss Wiles said the men, after stopping her, asked to see her driving licence. A passing motorist stopped to inquire what was wrong, she said, and was waved on by one of the men who said, "It's just the police." As the motorist drove away, the men gave Miss Wiles her permit, clambered into their car and drove off.

A pineapple plantation in the Philippines will be operated by the Government.

Novel Party Is Held By St. John's Y.P.U.

(Examiner Correspondence.)

CAMPBELLFORD, Nov. 2.—The A.Y.P.A. arranged to hold a peanut euchre on Monday next at its meeting this week. It being Hallowe'en members came attired in various costumes and Mrs. W. Twigg was awarded the prize for the best fancy costume of the evening. During the social portion of the meeting members indulged in various forms of entertainment including musical chairs and community singing. Music was supplied by R. C. Ramsden. The president, Earl Wood, presided and the judges during the evening were Mrs. Art Tripp, Mrs. M. Reid and Mrs. V. Island. Refreshments were served at the close.

St. John's Y.P.U.

A rather novel type of Hallowe'en party was staged by members of St. John's Young People's Union on Monday evening when members arrived dressed as children to literally spend the evening "playing school." Miss Dorothy Henson, a member of the Public school teaching staff was appropriately made the teacher and the Sunday School parlors were transformed into a scohol room with students arranged at desks. The highlight of the novel school day was when "inspector" Rev. Harold B. Neal arrived to declare a holiday for the harried students who then held a field day. Latter coffee supplemented the lunch that each had brought in a pail. The program was arranged by Don Holmes and Ruth Palliser.

St. Andrew's Y.P.S.

An invitation to attend the rally being held by the Burnbrae Young People's organization on Nov. 3 was accepted by members of St. Andrew's Y.P.S. at their meeting held on Monday. Mrs. P. H. MacMillan, the president, presided. Miss Olive McKeown was elected pianist. Miss Ruth Kellog will act as president of the membership team the position formerly occupied by Miss G. Smith. The program for the evening was in charge of Miss Helen Meiklejohn, missionary convenor and the topic "Service" was presented by Miss Ruth Kellog.

ONIONS GONE ASTRAY

Unless the owner of 4,560 bags of onions claims them they will be sold, reads an advertisement in a Liverpool, England, newspaper.

BOROTRA TELLS SECRET

LONDON—(CP).—Jean Borotra, famous French tennis star, says his secret of youth is "be a Basque." He is in his early 40's, and still can give youngsters a stiff battle on the courts.

Free Speech Burkitt

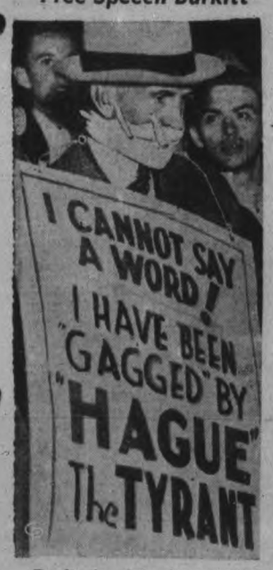

Ready to defy Jersey City's mayor, Frank Hague, in his own bailiwick, Jeff Burkitt, free speech exponent and arch foe of the mayor, is pictured as he appeared all ready to speak in Jersey City. Note the gag and placard with which Burkitt decorated himself. His scheduled speech was not made. He was mobbed, and the police had to "rescue" him and send him home. Burkitt has just finished a six-month jail term imposed for a previous flouting of the mayor's ban on impromptu street speech-making.

Minister's Son Invents Invisible Ear Drum

The Invisible Ear Drum invented by A. O. Leonard, a son of the late Rev. A. B. Leonard, D.D., for many years secretary of the Board of Foreign Mission of the Methodist Episcopal Church, for his own relief from extreme deafness and head noises has so greatly improved his hearing that he can join in any ordinary conversation, go to church and the theatre and hear without difficulty. Inexpensive and has proven a blessing to many people. Write for booklet, to A. O. Leonard, Inc., Suite 202, Canada Cement Building, Montreal.—(Advt.).

YOUR IVORY DEALER SAYS ACTUAL SIZE

Only 5¢

THIS "LARGE-SIZE" IVORY SOAP ONLY 5¢ when you buy another "Large-Size" cake for 10¢ . . . You get both for 15¢ . . .

THIS OFFER MADE SO EVERY WOMAN CAN DISCOVER THIS EASY WAY TO LOVELIER HANDS!

This Offer Won't Last Long! So hurry! Get your "Large-Size" Ivory Soap for only 5¢ when you buy another "Large-Size" cake for 10¢.

This remarkable offer is just to show you how much smoother and softer your hands become when you change from strong wash-day soaps to gentle Ivory for washing dishes.

If Your Hands Tend to Chap... *In cold weather especially*, when hands are so apt to get rough and cracked, you need the gentleness of Ivory in your dishpan. Ivory Soap is so pure and gentle that doctors advise it for bathing babies.

So Why Ruin Your Hands by washing dishes with less pure soaps, when you can get gentle Ivory at this amazing bargain price! Even at its regular price—Ivory costs *less* to use than strong chips and powders—*only about 1¢ a day for all your dishwashing.*

Get Ivory for Dishes Today! And in 2 weeks, what a difference in your hands! Look at them! . . . they're *prettier!* Feel them! . . . they're *smoother!* You'll see how Ivory Soap for dishes helps keep your hands attractive. So take advantage of this big Ivory bargain today!

HURRY TO YOUR STORE WHILE SUPPLY LASTS . . . OFFER LIMITED!

Good News for all SHOPPERS

Phone Your Order—We Deliver

Quality AND Freshness IN Mason's Foods Cost No More!

NO MATTER WHAT YOU BUY AT MASON'S— YOU GET QUALITY

W. Clark's Sale of Food Products

Special Prices On All Lines—See the Store Displays

CLARK'S SOUPS All flavors except chicken 3 cans 20c

Clark's Tomato Catsup 2 lge. bots. 27c

MONARCH PASTRY FLOUR 5 lb. bag 19c

24 lb. bag 59c

SPECIAL! Ivory Soap 2 Large Bars 15c

Always Reliable—BOWE'S Baking Powder lb. can 23c

ANNA LEE SCOTT'S Special Cake Flour Pkg. 25c

Red River Cereal Lge. Pkg. 23c

In Light Syrup—BRIGHT'S Dessert Pears Can 10c

INFANT'S DELIGHT SPECIAL Soap 4 Cakes 19c

Welch's GRAPE JUICE Is A Real Energy Food

Pint Bot. 27c

Quart Bot. 49c

Get a booklet of easy recipes for appetizing dishes, made with this tasty, healthful food drink.

For Household Cleaning—Cannot Scratch SNAP POWDER Can 12c

Snap Hand Cleaner tin 15c

THERE IS A $10,000 Ovaltine Contest Now on—We have contest rules

CHRISTIES', WESTON'S, McCORMICK'S Soda Wafers 2 pkg. 25c Regular size packages

FIRST GRADE FRESH CREAMERY BUTTER lb. 23c

SPECIAL! CHOCOLATE MALLOW BISCUITS Fresh marshmallow on vanilla biscuit coated with Neilson's Chocolate lb. 15c

MEATS

RED BRAND BEEF

Government Graded and Inspected

Premium quality that costs you no more than ordinary good Beef.

ROUND STEAK or ROAST, RUMP ROAST—Rolled, ROLLED PRIME RIB ROAST 25c

BLADE ROAST, ROLLED POT ROAST, THICK RIBBED ROAST 17c

SPECIAL GUARANTEED FRESH PORK WHILE THEY LAST Tenderloin lb. 25c

LEGS YOUNG LAMB ..... lb. 25c

Sugar Cured BREAKFAST BACON, sliced thin .. lb. 29c

BEEF BOLOGNA ..... 2 lbs. 25c

Fresh Fruits AND Vegetables Daily

SPECIAL ORANGES .. 2 Doz. 25c Good size, Sweet and Juicy

HEAD LETTUCE. Large and crisp. Each 10c

APPLES. Good cookers. Peck .. 29c

EMPEROR GRAPES .. 2 lbs. 19c Fancy Quality

E.E. MASON EST. 1876 Mason's GROCERY STORES

YOU GET WHAT YOU LIKE and LIKE WHAT YOU GET

The Examiner

The Peterborough Examiner, published each evening by Peterborough Examiner, Limited. Office: Hunter and Water Streets, Peterborough, Ont.

Subscription Rates: 15c per week in City of Peterborough delivered by carrier.; $6.00 per year by mail to outside points.

Members: Canadian Press; Audit Bureau of Circulation; Canadian Daily Newspaper Association; Empire Press Union; Ontario Provincial Dailies Association.

H. L. GARNER, Managing Director.
A. B. KENNEDY, Managing Editor.

TELEPHONE 1600.
Private Branch Exchange to All Departments.

THURSDAY, NOVEMBER 3, 1938

They Should Know Now

There was reference in these columns to a peculiar and distressing radio broadcast which caused people to rush from their homes on a Sunday evening in several of the larger cities in United States. In previous comment this paper had stated it was a foolish thing, utterly without cause or reason.

Present reference is different. We have noticed in several U. S. papers stories from remote sections of the country telling that the effect was much the same as in the cities. People were immediately under the belief that their district was going to be raided from the air. They did not know what to do to protect themselves so in nearly all cases they got out of their homes and ran into the open. Whether they would be safer there we do not know but they evidently believed such would be the case.

The point of the whole thing is here: For a short space of time on a Sunday evening when individual and group hysteria gripped so many people in United States they would have opportunity to know the feeling which so often hangs over Europe. New York for the first time would have occasion to know what London felt like a few weeks ago when it was preparing for air raids.

United States papers were free with their comment prior to the Munich conference and the burden of much of it was that Czechoslovakia was being sold down the river and deserted by the democracies. It appeared certain enough that a number of these papers would have been willing to see sacrifices made, but the sacrifice would have been in the shape of British and French soldiers. It is admitted that one reason why war was not desired was that statesmen of Europe feared what would happen to the civilian population of all the warring nations before an army had ever been placed in the field. They knew well enough there were thousands of giant bombers loaded and ready to start at any moment and it would have meant raining death on the cities of five or six European nations—and at once.

Perhaps some of the United States cities understand the feeling now. Their inhabitants became panic stricken and hysterical because something came over the radio which described air raids and bombings and the landing of troops, and yet not a bomb was dropped because there there was no hostile plane aloft to drop one. We can only hope that their frenzied half hour will show them plainly what the people who live in Britain and Europe experienced. The incident was typical of the strain under which the people on the other side of the Atlantic live. And oh top of that it is well to remember that the United States panic was caused by a radio only!

The Funds Are Through

A Congressional committee was named at Washington to probe what was termed un-American practices, and it had much to do with uncovering activities of German spies in United States.

Chairman Dies of that committee says it is likely that the work will have to be brought to a close soon, as there are no more funds available.

When it was decided to go ahead with the work there was an appropriation of $25,000. Now that has been spent and it looks like the end of the road.

Whether that is the ideal system we do not know, but there is at least something to be said for it. In this country most of our probing and investigating has the habit of running on and then on. We rarely have the spectacle of some person rising in the committee room to remark that the funds are running low and closure will have to be applied. We are more apt to turn the probers loose in the field and allow them to probe to conclusion.

Washington's plan is different, and there is something about it which looks sensible. It puts this probing business more on a business basis and in this particular instance it looks as though Uncle Sam had ordered just $25,000 worth of probing and no more.

It may be cases would arise where the idea would not work, but there is a finality in the idea which our method lacks. When our governments start probing the rule is that we receive a tremendous report for which we pay a tremendous price and then seldom receive any benefit for the expenditure.

Perhaps He's Rubbing It In

Perhaps Germany is rubbing it in. Robert Ley German Labor Front leader, announces at Essen that Germany wants her emigrants who left home during the years of depression to come back because there is work to be done in the homeland.

Robert Ley talks of something which through lack of use in this country seems like something which might have taken place many years ago. Just this—"an acute labor shortage in the Fatherland."

Undoubtedly much of the work which has been available in Germany in recent years has had to do with the building of a great war machine. The expenditure on that is actually greater than has ever been publicly announced. And through it all there has been an insistence that production be maintained and increased.

But after one allows for all that it is well to admit that to hear a man speaking of an acute labor shortage in any part of the world is something like reviving a lost language.

Why Not Quit It?

What are referred to as big bakers and little bakers are having a war in Windsor. Two months ago the big and the little gathered together and decided that 12 cents should be the price charged for a 24-ounce large loaf wrapped and delivered by the big chaps, and the lesser ones were to sell for 11 cents.

That was all right until it started to go all wrong, and that was when the stalwarts in the ranks decided to shove the price down to 9 cents. Within three days the price was down to 6 cents, and then the smaller bakeries came together and decided that a price of 5 cents would be their answer and that is how things stand at the moment.

There is talk now of getting some outsider to come in and settle the business because they are all losing money. But what is the sense of asking an outsider to go in and try and clean up a muddle which the bakers have themselves created?

They know without having an outsider come in to tell them that they cannot make bread for five cents per loaf and make a living at the same time. The cure is in their own hands, so why do they not apply it?

Courting the Pension Vote

One out of every three candidates running for a seat in United States Congress is counted as being pledged to support some bigger and better sort of pensions for old folk. Possibly no country in existence has had such extensive organization as has taken place by those who seek pensions. It is estimated that people have paid millions of dollars in fees to organizations which have been carrying on the work. Townsend started it with his scheme for $200 per month, and now California is carrying it on under the slogan of $30 per week.

Those who are seeking office have not been slow to see the wisdom of appealing to this pension-loving section of the country. There are 11,715,000 persons in United States who are over the 60-year mark. The Social Security law sets 65 as the age when pensions shall start, but by advocating reduction to 60 years the candidates bring another 4,117,000 persons within the range of their appeal.

Oregon will vote for $100 per month for all over 60 years; the ballot paper in North Dokota will ask for an opinion about increasing pensions from $30 to $40 per month, while in Nebraska voters will express opinion about licensing slot machines to finance old-age pensions. Colorado on the other hand will vote on the repeal of the regulations under which needy over 60 years are paid $45 per month.

It is a mixed question which voters face on November 8, but if those advocating the pension idea are sincere it is likely some action will be forthcoming. The puzzling part is that few of the pension advocates are taking the trouble to go into details telling how their plans are going to be financed.

The Farmer's Problem

Four hundred delegates are attending the annual convention of the Women's Institute of Western Ontario, and the sessions had not been long under way before it was found that the ladies were discussing problems which their husbands and brothers and uncles and fathers and all other male relatives from the farm would consider as their particular field.

Truth is the Women's Institute desires to have an investigation to find out why it is the price of farm implements is so high while the price of farm produce is so low. And they can quote figures showing that in 1912 a farmer paid about $130 for a binder and got about $1 a bushel for his wheat, while now his binder costs him around $285 and he sells his wheat for 56 cents. Or to turn it into the business of barter, the farmer used to get a binder in 1912 by delivering 130 bushels of wheat, while on the present basis he would have to grow and deliver something like 500 bushels.

Of course there are a good many answers to that old puzzle, but none of them is satisfactory. If the farmer were able to get his binder today by selling 130 bushels of wheat at 56 cents he would have his machine for $72.80 instead of $285. And that of course is something which cannot be done.

Asking for an investigation into the price of farm inplements is requesting something which has already been done at great length and considerable cost. We doubt if any new facts could be presented showing the exact cost of all manner of implements; parliamentary committees have gone over that and their findings are all on record.

The real trouble is that farm machinery and produce are sold in different ways. Firms making implements know what the things have cost them down to the last fraction of a dollar. If costs of raw material and wages go up then these added costs are included in the selling price of the implements and the farmer in the end is the man who pays for them. That is their way of doing business and there is no secret about it.

Right now the trouble seems to be in selling wheat that the market has too much of it. In this country we have our Wheat Board in operation and it is handling millions of bushels of Western wheat and losing money on each bushel sold. United States is trying to get rid of 100,000,000 bushels of surplus wheat through export, but at last reports sales had amounted to 16,000,000 bushels, and on that amount the government has taken a loss of $1,820,000. During the first half of October the U. S. found sale for only 2,000,000 bushels.

Had there been a war and a shortage the farmer would get a high price for his wheat. As things stand at the moment he sells it—if at all—at a price which is ruinous and discouraging. One can explain until the cows come home and the problem will remain. The farmer will be left selling his produce for what he is offered and he will be doing his buying in a market where he pays what he is told to pay.

NOTE AND COMMENT

Australian says he cannot understand cheer leaders at Canadian football games. But then who can?

The new license plates, white letters on black, should make the game a little tougher for the sit-and-run drivers.

The fact that Eddie Shore is a holdout at Boston calls attention to the early opening of the professional hockey season.

We noticed where an Ontario farmer who died recently left an estate of over $70,000, but we doubt whether he made it by selling wheat at 50 cents per bushel.

Wife beater in court at Walkerton got six months and the lash. And we cannot think of any good reason at the moment why there should be any protest.

A party returned empty-handed to Sudbury after a week's hunting with bows and arrows. That of course only proves that they were not very expert archers.

We noticed the name of a story "Shot at Sunrise." That would be bad of course, although we can recall having heard of several people who had been half shot at about the same hour.

One Toronto nurse says she believes patients in hospitals are wakened too early in the morning. That statement will receive a sympathetic hearing outside of the hospital too.

St. Thomas police officers went out looking for supplies of beer on Sunday afternoon, probably believing that the people would all be at Sunday school at that time.

We may be a bit dull in the head, but we find it hard to read of people in this country winning thousands of dollars by sweepstakes and of others who are being arrested and fined for selling tickets for lotteries. The thing does not add up right.

The 1939 car markers are for sale and the 1938 ones are good for some time after the first of the year, so we will have two sets of markers on parade for some time after the turn of the year. It takes a government department to think up all these strange things.

Hunters at Pelee Island say they had trouble shooting pheasants because they could not get close enough to the birds. Possibly a number of the amateurs would like the birds trained so they would sit still until they were as close to them as the length of a fence post.

TOO BAD

(By A. R. K.)

¶ One tree has caused a lot of woe, because it picked a place to grow, where boundary lines should meet; and when the fence was built they say, the kindly tree was in the way, a matter of three feet.

¶ A new man came and bought the farm, and put new shingles on the barn, had lots of changes made; and then he looked the fences o'er, till he could look around no more, then had the place surveyed.

¶ They found this tree of goodly size, they gazed upon it with surprise, 'twas high and firm of root; but it was where the line fence stood, the new man thought that none too good, it started a dispute.

¶ And finally they came to court, and had an argument of sort, 'twas quite a day in town; the new man claimed the only way, to settle things so they would stay, they'd take the big tree down.

¶ The kindly tree had stood for years, seen all the neighbors' joy and tears, had seen them buy and trade; and when the summer sun was hot, it made indeed a pleasant spot, and offered kindly shade.

¶ And when that tree was young and small, it meant no trouble there at all, I'm sure that must be so; for years it stood out there and grew, and I am sure it never knew—'twas where it shouldn't grow.

You may find it HERE

THERE is no such thing as an "air pocket." The expression originated in the pioneer days of aviation, when little was known of air movements. When an airplane is flying in an unsettled atmosphere, the path of flight frequently becomes quite irregular and the machine rises and drops abruptly so that sometimes, to the occupants, the sensation is such that he feels that the "bottom is dropping out" of the plane. Early fliers were led by this sensation to assume that the plane had flown into a kind of blank space in the air similar to a vacuum, and had dropped to the bottom of the vacuum where it rode on "solid" air. The fallacy of this belief lies in the fact that a vacuum in the atmosphere is an impossibility. The expression, "air pocket," says Fact Digest, is a misnomer, for the sudden upward and downward movements of airships flying in areas of rough weather is caused by a vertical rise or fall in the direction of a current of air, or more often a change in the velocity of the wind.

❖ ❖ ❖

Lindbergh, on one of his flights across the North Atlantic removed corks from several sterile bottles and collected samples of air. Upon examination, several species of yeast and bacteria were found.

❖ ❖ ❖

Air, when cooled to a temperature of 216 degrees below zero Fahrenheit, will turn to liquid, and at 310 degrees below zero Fahrenheit, it starts to boil. Strangely, it requires 212 degrees above zero Fahrenheit to produce the same result with water.

❖ ❖ ❖

If we breathe air that has not been sufficiently moistened the lungs will hurt as a result of pain produced by the drying effect. The nose must furnish water to the ingoing air, as the delicate tissue of the lungs—thinner than the lightest of paper—must be kept moist to allow the oxygen of inhaled air to pass through and enter directly into the bloodstream.

❖ ❖ ❖

RACE HORSES

MANY race horses are narcotic addicts and are given drugs whenever they are raced to win. In a single race as many as six horses have been given a narcotic in one form or another.

❖ ❖ ❖

Apparently race horses have some peculiar weaknesses. There are horses who like goats as stable-companions. One fleet racer enjoys his food most when it is accompanied by street-organ music, and another runs best when spurred by a rattle.

❖ ❖ ❖

A Texas oil man a yearling, Broadway Limited, for $75,000; the horse failed to win a single race. On the other hand, a horse named Goldey F was brought for the absurd sum of $150 and went on to capture nine successive wins.

❖ ❖ ❖

The thoroughbred racing horse of today, by virtue of selective breeding, is far superior to the stock from which it came. Height has been developed and is even now being increased at the rate of an inch every 25 years. Today's thoroughbred is some 9 inches taller than his ancestors of the 18th century.

❖ ❖ ❖

In ancient Roman records there are accounts of the selling of chariot race tips by touts.

❖ ❖ ❖

According to the rules for computing the age of race horses, a colt born on December 31 would be rated as a two-year-old the following day, January 1.

❖ ❖ ❖

Some trainers groom their thoroughbreds with workouts in the water, the theory being that when a horse swims every muscle is brought into play. Recently a horse being put through its paces in the surf near Suffolk Downs race track, East Boston, had to be rescued by the Coast Guard.

❖ ❖ ❖

U.S. CONGRESS

MEMBERS of Congress today draw their salaries whether they are present at each session or whether they are absent from the majority of them, but formerly they were paid at the rate of $6 a day and were paid only for the days they were present at sessions.

❖ ❖ ❖

To get legislation started a Congressman merely writes up his bill and drops it in the basket of the House clerk's desk. The bill is then referred to the appropriate committee, from which most bills rarely come back.

❖ ❖ ❖

Every session of Congress sees humorous bills introduced. A bill of one member recently introduced would have clothed house members in numbered uniforms, similar to a baseball team, so visitors in the galleries could identify them. A bill of Representative Truax was intended to "preserve and encourage a declining national institution popularly known as the 'circus'." A bill of Senator Norbeck aimed "to preserve from extinction the American eagle," and provided a fine of $100 for the handling of any part of a bald eagle, its eggs or nest.

❖ ❖ ❖

When Congress is in session the stars and stripes are displayed over the Senate and House of Representatives wings. At night a light in the lantern at the top of the dome of the Capitol indicates that one or both branches are in session.

❖ ❖ ❖

Congress meets not infrequently on Sundays. Many eulogies of deceased members are delivered at Sabbath sessions.

❖ ❖ ❖

A feud of long standing exists between page boys of the Senate and House. When a boy finds himself in the enemy wing of the Capitol he keeps a weather eye open for a possible attack.

HE'S A GOOD RULER

(Buffalo Courier-Express)

President Kemal Ataturk of Turkey is reported improving in health. If Ataturk does not get well, Turkey may again become the "Sick Man."

PERHAPS NOT

Maid: "Look! Do you still want to speak to the lady of the house?"
—Humorist.

• Wants To See Them Prosper

IN TORONTO on Wednesday Sir Edward Beatty said something that needed to be said. And said often. He spoke of his desire to see Russia, Germany and Italy prosperous. Thus:

"I happen to be one of those who, disapproving of the theory of Communism, sincerely hope that Russia will prosper.

"Incidentally — and I trust that you will restrain your wrath—I am just as eager for the success and progress of Germany and Italy. My own philosophy does not swallow dictatorship of any kind, but I know that the surest way to peace and happiness in all the world is economic progress in all great countries."

Good plain common sense.

There are those who seem to feel says the Ottawa Journal that because Russia, Germany and Italy have a philosophy of government different from our own it would be a good thing if they didn't prosper. Which is foolish. No matter what government organization these nations undertake—and it is their own business—we of the democratic countries must live in the world with them and have commerce with them. If they gain in prosperity, we, almost of necessity, gain in prosperity, too. If they be not prosperous, we, inevitably, will be less prosperous, too. That, for good or for ill, is the way this world works.

Nor is it a matter merely of prosperity. It is also a matter of peace. The peoples who disturb the peace are not the prosperous peoples. What causes political and social unrest is economic unrest. Poverty.

• Dried Apples and Chestnuts

TWENTY-FIVE YEARS AGO we worked in a general store in a small community centre. It was one of those general stores that catered to the farming trade. There were hundreds of similar stores in Western Ontario in those days.

Saturday was the big trading day for the farmers writes Hank in the St. Thomas Times-Journal. They brought their butter and eggs throughout the years and in the fall these staple products were supplemented by potatoes, chestnuts and dried apples.

We have rather vivid memories of the dried apples and the chestnuts—because it was our job to handle the bulk of them. We bought our granulated sugar by the barrel then, in order to have the barrels for packing and shipping the dried apples. Sometimes we shipped the chestnuts out in barrels; more often in heavy sacks.

Every farmer's wife, who had an orchard on the farm, dried apples then. She dried them on slat frames or in shallow pans over the big wood-burning range in the kitchen. Some of the frames and pans were placed under the stove. Occasionally the family cat, coming in out of the cold, crawled on top of a frame of dried apples to enjoy the warmth. Then there were times when Grandpa stoked up too hot a fire and scorched the drying aples; or Minnie, the hired girl got a little careless in preparing the apples and left on bits of the peeling or forgot to remove the worm-holes and worms. But they all went into the dried apple sack on the farm and were taken to the store, and then it was our responsibility to pass on the quality of the product and establish a price. Of course every farmer's wife thought she had first quality dried apples and our judgment was often challenged. Fortunately, the boss usually backed us up.

Buying chestnuts was easier. Unless the nuts were small and wormy, we paid an average price for them.

Our real work, however, was packing the dried apples in the barrels and heading up the barrels soundly for shipment, and sewing and labelling the tops of the sacks containing the chestnuts. It was surprising what a lot of dried apples and chestnuts a community store with a wide farm trade handled twenty-five years ago.

They don't do it nowadays. We doubt if many of the young people on our farms ever saw a dried apple. Few of them have enjoyed the fun of going chestnutting. Economic conditions and modern transportation have made it unprofitable to dry apples while the destructive blight has just about destroyed all the chestnut trees in Western Ontario. The day of trading our farm produce in country stores is past, also. What country stores remain do business like city stores.

Rural life lost something when the old customs went out of business practice.

• This Editor Fights Back

THE MORNING was fine, no dog bit me on the way to the train, and I was as attuned to the infinite as an ascended master when I reached the office. Then, as I opened the mail, everything went black.

Letter after letter, not to speak of scribbled postcards, raising hell with me for not raising hell with Mr. Neville Chamberlain; flaying me for, being a "renegade liberal"—whatever that may be; rubbing salt into my wounds for being a traitor to "democracy." The mildest epithet slung at me was "defeatist."

The whole business confirms my growing suspicion writes H. V. O'Brien in the Chicago News, that the United States produces more sentimentality to the square inch than any other area of the globe. Our ability to scream is in inverse ratio to our ability to define what we are screaming about.

The rape of Czechoslovakia? Ah, me, we did a rather fancy piece of raping when we made Texas a part of the union. For all our prattle about a "good neighbor," Mexicans today walk the Street of the Lost Children and remember the boys who were slaughtered by the Yankees.

"If Texas is something best forgotten, let us consider Nicaragua and Haiti, to which our marines brought an unasked "liberty." And when we are reviling Hitler, let us give thought to the aid and comfort we have brought to pip-squeak Caesars from Havana to Cape Horn.

I have no taste for tyrants, but I think I have even less for those who don't know tyranny when they see it. I am moved by the baser passions when I hear people mumbling about how "democracy," as embodied by France and Great Britain, humiliated itself before the Furor Teutonicus.

No, I have no love for Hitlerism, but it seems to me that its opponents—including ourselves—come before the bar of public opinion with somewhat grubby hands.

England did not "betray" the Czechs, England—that is, the controlling forces of England — never cared a whoop for the ideals upon which Czechoslovakia was founded. It cared more, I suspect, for the ideals of Hitler than it did for the ideals of Masaryk, though deploring, quite sincerely, the method by which those ideals were achieved.

And while we are taking the beam out of the British eye, we might take a squint at the mote in our own. Our President can cable movingly to Hitler, beseeching peace, but does Senor Batista in Cuba hear from him, or Senor Trujillo in Santo Domingo, or Senhor Vargas in Brazil? Yes, indeed, these gentlemen do hear from him, but his messages take a different form. They come by salesmen, with order blanks for airplanes and machine guns.

We, too, are strongly for "democracy." We favor it in China, in Abyssinia, in Czechoslovakia, but below the Caribbean we favor stability and order and the security of American investment. I have an idea that in Cuba we did just as neat a job of "betraying" democracy as Hitler and Daladier did in Munich. Though, as you will say, it is farfetched to compare Grau san Martin with Benes. Maybe so.

PHEASANT SHOOTS

(St. Thomas Times-Journal)

SEVERAL thousands of men and a few women have been engaging in the pastime of shooting pheasants lately. There were many complaints that they did not get their full quotas. The chief reason for this appears to be that the birds were hard to raise, and unless they were flushed by dogs the pheasants just sat hidden in the thickets and the so-called Nimrods (Nimrod was a mighty hunter) did not see them. Some of the hunters admitted it was a shame to kill birds that were so tame.

We had evidence of the latter fact while motoring through an area a day or two ago where there were numerous pheasants. These beautifully plumaged birds peckd by the roadside as the car went slowly by, not budging an inch or troubling to look up. They were as tame as poultry; even more so. Where the sport comes in shooting "sitters" like that we do not know. But some people like to see the feather fly.

WASTED SYMPATHY.

(Windsor Star)

CZECHOSLOVAKIA seems to be coming under the German influence in rapid fashion.

The Prague Chapter of Sokol, described as the country's largest patriotic organization, is offering strong anti-Semitic proposals to the government. It would expel Jews who entered the country since 1914 and who cannot prove that they are entitled by birth to claim citizenship. And it proposes to govern the participation in social life of all Jews permitted to remain in the land. Anti-Jewish demonstrations are also reported.

There has been a good deal of sympathy for Czechoslovakia throughout the world, but the sort of thing mentioned above will reduce it to the minimum. A good many persons are likely to become convinced that their tears over Czechoslovakia's plight and diamemberment at the hands of Germany have been wasted.

Hard To Believe How Time Flies

NOVEMBER 3

1908 Fire Chief Howard reports that local schools made a fine showing in fire drill tests.

Cheese sold for 12 3-8 cents at the final meeting of the Peterborough Cheese Board for the year.

J. C. Alford, formerly of Peterborough has been appointed supervising plumbing inspector for Chicago.

"All the Comforts of Home" with Chris Graham, George Lynch and many other well known citizens in the cast is presented at the Grand.

Senator Dan Derbyshire of Brockville is here attending a dairymen's meeting.

1918 There are now seventeen patients in the emergency hospital for influenza patients.

Gunner H. W. Coon of Peterborough has been awarded the Military Medal for gallant conduct at the front.

Two field guns and two machine guns captured from the Germans have been presented to Peterborough by the 2nd Battalion.

Pte. John H. Cameron of Peterborough who enlisted for overseas service in Calgary is officially reported killed in action.

Local relatives have been informed from Ottawa that Pte. James Arthur Reynolds has died of wounds.

1928 Council decides to send final notices ordering gasoline pumps off the streets.

Peterborough automobile tire dealers announce a general reduction in prices.

Ronald Fleming is presented with a club bag by the members of the Y.M.C.A. Friday Night supper club.

Edward Courtney, who had lived in Peterborough for almost 60 years is dead at the age of 84 years.

Peterborough Collegiate senior rugby team make necessary a playoff with Oshawa by defeating Cobourg 22 to 0.

A Bible Message For Today . . . .

ACCORDING to the grace of God which is given unto me, as a wise masterbuilder, I have laid the foundation, and another buildeth thereon. But let every man take heed how he buildeth thereupon. ....Every man's work shall be made manifest: for the day shall declare it, because it shall be revealed by fire; and the fire shall try every man's work of what sort it is. If any man's work abide which he hath built thereupon, he shall receive a reward. If any man's work shall be burned, he shall suffer loss; but he himself shall be saved; yet so as by fire.—I Cor. iii, 10, 13-15.

❖ ❖ ❖

Be not deceived: God is not mocked: for whatsoever a man soweth, that shall he also reap. For he that soweth to his flesh shall of the flesh reap corruption; but he that soweth to the Spirit shall of the Spirit reap life everlasting. But let us not be weary in well doing: for in due season we shall reap, if we faint not.—Gal. vi, 7-9.

GOOD TO SEE

(Exeter Times-Advocate)

THE OTHER EVENING we came across a sight that filled our eyes with gladness. It was a farm lassie getting her flower beds into shape for next spring and summer. There she stood, deep-bosomed, clear-eyed, rosy with a fine row of maple trees in their autumn glory as her background. Around her were her dahlia and gladioli bulbs in pofusion, every pile labelled and sorted. Packages of garnered seeds all labelled were there in their due order. Flower stems that had served their season were cut and ready for plowing in. A plan of the plot was made out, that due rotation might be observed next year. As we came upon this young lady we found her whistling and lilting in the full blood of her rich young life. "Dad will be along in a little while to help me finish up," she explained. "You help in the fields?" we suggested. "My, yes. Dad and I work together!"

We were curious to have a look at dad, whom we found back in the potato field with Bill, the growing son. One didn't have to go far in that patch for a bag of spuds, though the ease with which Bill shouldered a bag thereof made one wonder whether the tubers were hollow or Bill possessed the strength of a young giant. The farm house is modern as is the barn, while every fence is at its best. And everybody seemed happy. The place looked prosperous, progressive. Yes. It was a sight worth seeing.

A SIGN OF THE TIMES.

(Luray, Kansas, Herald)

AT HOISINGTON a Missouri Pacific special agent called into a box car and said if any one was there they had better come out as he was getting ready to lock and seal the door. A man's voice answered, "O.K., I'm coming out." Two men, their wives and fourteen children filed out of the car with the explanation they were on their way to a new location, they didn't care where just so they could find work.

A Bit of Nonsense

Yes or No?

"My son wishes to become a chauffeur. What do you advise?"

"Well, personally, I wouldn't stand in his way."

Roscoe Turner Hopes To Build Plane That Will Do 500 m.p.h.

CLEVELAND, Nov. 3.—An airplane capable of going 500 miles an hour is the chief desire to-day of Col. Roscoe Turner, two-time winner of the Thompson Trophy race.

Turner has changed from the day when he carried a lion cub, named for a sponsor, in his racing plane. He has but one uniform now, and his consuming desire is to build at least one ship faster than that in which he won the 1938 Thompson race at the record-breaking speed of 283 miles per hour.

"I would like to build a ship that would do 500 miles an hour," Turner said, "and I think I could do it."

It was said without fanfare or boasting. Turner sincerely believes such a ship can be built, and he intends to be the builder, with his mechanic, Don Young.

Next Year's Race.

Turner already is negotiating with men who might form a syndicate to build a ship for next year's Thompson. This ship, faster than either of the present ones Turner owns, would not be the 500-mile-per-hour job, however.

"The Thompson next year will be won at more than 300 miles," Turner declared. "With a new ship I could beat that speed in a 300-mile closed-course race."

But the plane for next year's Thompson would not be the 500-mile ship.

"It couldn't be," Turner says positively. "It would take a couple of years to develop and test a ship that fast.

"The whole problem is horsepower. You've got to have the horse-power to get the speed."

Engine development, Turner said, will provide the horse-power. Higher powered engines than are now on sale are being made, but they are "hush-hush" affairs, kept secret by government services.

Not Available.

Turner would dearly love to acquire one engine, now being installed in some of the service ships, but the complete production is taken by the government for at least a year.

In the meantime, he will try to develop a faster ship around the engines now available, like the stock model twin-row radial engine in his newest ship.

It is a difficult proposition, however. It takes time and effort to find men who are interested in a venture that will cost well over $50,000 and may end up in a flaming heap of twisted steel tubing.

Turner's record entitles him to some consideration. He has won the Thompson race twice, this year and in 1934.

This year he flew his silver ship, his newest plane, which he helped design, build, and rebuild. In 1934 he flew his gold-colored plane which he also helped to design.

Both of them were in the 1938 race, with Lieut. Joe Mackey of Findlay, O., flying the older ship to fifth place.

Turner is the possessor of several double records in addition to his twice winning the Thompson Trophy event. In 1933 he won the Bendix cross-country race, and he is the only man to have won both of the United States' major speed events.

He also is the only flier to take the Clifford Henderson award for the outstanding pilot at the U.S. national air races. This he could win again, as he could the Thompson, to get out of the two-time class and become a three-timer.

Looking Back
On This Date

Twenty-eight years ago today, on Nov. 3, 1910, there took place in the riding of Drummond-Arthabaska what has been described as "the most important by-election in Canadian history." That riding's member, Louis LaVergne, had been called to the senate and his successor had to be elected. Sir Wilfrid Laurier, whose home constituency it was, although he himself had been defeated there when he was sworn as minister of inland revenue in 1877, decided that it would be good ground for a battle with Bourassa, Monk and company, leaders of the Nationalists crusade against his very moderate naval bill. His friends warned him it was dangerous, but the Old Chief was sure that he could win endorsement there, if anywhere, so the die was cast.

It was the most vicious racial campaign it was ever my duty to participate in. Appeals to prejudice were made by eloquent speakers; money was used in plenty; the women were stampeded for fear that their husbands and sons would be conscripted as "food for cannon" to "fight England's wars in Asia or Africa." The issue was "For Laurier or Against the Navy,' 'and the anti-British side won by a small majority.

When at the next session Sir Wilfrid was taunted with the defeat, he replied: "History teaches that there are defeats which are more honorable than victories. That election was won by a combination of what is left, or what was left of the organized Conservative party in the province of Quebec and certain young reactionaries who were brought up on Liberal principles, but for whom, as it turned out, Liberal principles are too broad and too generous. The election was won by appeals so desperate that when the smoke of battle had cleared away the public conscience was aroused to shame and indignation."

One memory of that day I shall never forget, that of the scrutineer at the poll in Arthabaskaville (a young student from Quebec) demanding that Sir Wilfred take the oath before he was given the ballot. It was the first and only time I ever saw Sir Wilfrid visibly angry. It was with difficulty that he retained his temper; but he did and passed the incident over. But we who witnessed the insult were less reserved in our anger and told the embryo lawyer from Quebec what we thought of him in two languages, and some other language which was decidedly improper, but, we felt at the time, justified.

Hard to Believe

DETROIT, Nov. 3—(CP).—Auctioneers probably wouldn't believe the experience of Sgt. Gray Mitchell of the police department.

Mitchell in auctioning unclaimed articles at police headquarters, frequenty had to stop bidders, telling them they were ofefring more than the goods were worth. Mitchell told the customers one bicycle was worth $6 at most. He sold it for $12 after spirited bidding.

Winner Of Thompson Trophy At Cleveland

Col. Roscoe Turner and his newest airplane, the ship with which he won the 1938 Thompson Trophy race in Cleveland at the record-breaking speed of 283 miles an hour.

Mayoralty Candidate Tries Innovation In Campaign Of Shakespeare Quotes

Edmonton, Nov. 3 (CP).

FREDERICK JAMES SPEED, candidate for Edmonton's mayoralty, announced last night he would confine his entire 1938 campaign to pertinent quotations from the plays of William Shakespeare.

Mr. Speed told the Edmonton Businessmen's Association he would start his campaign for the Nov. 9 civic voting with a brief excerpt Thursday from "Henry the Fifth" and finish the night before the election by reciting "the death scene" from the tragedy "Hamlet."

The Shakespearian quotations would be his "manifesto" and nothing else would be included in it. Mr. Speed said at the meeting where 16 of the 24 candidates for various offices spoke.

"I will be glad," said Mr. Speed who polled 62 votes last year, "to perform at any time the court scene and the bond scene from the 'Merchant of Venice,' but it will take me an hour to do it. Everyone should know these scenes and their bearing on present-day life."

This is his fifth consecutive effort to become mayor. His highest vote so far was 77 in 1934.

Other mayoralty candidates are John Fry, seeking re-election, Joseph A. Clarke, 1937 mayor defeated last November, and Charles Gould, progressive endorsed by Social Crediters.

FAIRMOUNT

Mr. and Mrs. F. Staples of Whitby were the guests of Mr. and Mrs. T. W. McIndoo on Sunday, and attended the afternoon service.

Mr. and Mrs. William Hooton entertained Mr. and Mrs. William Johnston and family, Mabel and Stanley, of Omemee, on Sunday.

Mrs. Wood of Hamilton is spending a few days with her daughter, Mrs. William Seymour.

Miss A. Best of Omemee is spending her holidays with Mr. and Mrs. G. H. Hooton.

Mr. R. C. Hanbidge spent last week in Cobourg, having been appointed juryman for the Fall Assizes.

Fairmount is proud of her ploughmen, as they have won several prizes at the provincial match at Barrie ,and the county matches. At the Durham contests at Hampton, William Hooton won 1st in sod, Wm. Allin, 1st in the boys' class in sod, with 2nd won by John Hooton, and Harold Hooton 2nd in the Junior class.

Mr. G. H. Garnet and daughter of Dakota, a former resident, called on friends in the community.

Mr. and Mrs. L. A. Hooton and family spent Sunday with Mrs. H. McArthur.

Mrs. James Douglas returned to Cavan Friday evening, after spending a few days with her sister, Mrs. R. Hooton.

Mr. and Mrs. A. Byres of Cavan was the guest of Mr. and Mrs. J. Kemp on Sunday.

The Young People's Weekly meeting will be continued again on Friday evening, and will take the form of a Hard Time masquerade party.

Several from here attended the barn raising at Mr. George Wilson's on Wednesday afternoon.

A complete boxing program was televised from London.

Australia Orders 50 New Bombers

CANBERRA, Nov. 3 — (AP). — Premier Joseph Lyons announced in the House of Representatives today Australia immediately was ordering 50 bombers similar to 200 planes ordered by Great Britain from the United States.

Premier Lyons, faced with a labor motion of censure during debate on defence policies, made the announcement the planes were ordered as necessary insurance against possible further delay in delivery of British airplanes ordered some time ago.

He also said the Australian Government was doubling the volunteer militia to 70,000 and added further steps would be taken to strengthen the country's defence.

Gentlemen of the Road

DETROIT, Nov. 3—(CP).—Truck drivers were hailed to-day as the "Gentlemen of the Highways," by Paul G. Hoffman, chairman of the Automotive Safety Foundation, in an address at the fifth annual convention of the American Trucking Association.

"Five years ago truck drivers were considered pests," Hoffman said, "Now they are the gentlemen of the highway, because of their skill and sportsmanlike handling of their vehicles."

Japs Seen Needing British Capital

LONDON, Nov. 3—(CP-Havas).—British capital will still be needed in China even if Japan wins the war and establishes complete Dominion over the East Asiatic mainland, Prime Minister Chamberlain told the House of Commons yesterday.

Replying to Labor Leader Clement Attlee, he declared:

"China cannot be developed into a real market without the influx of a great deal of capital. The fact so much capital is being destroyed during the war means that even more will have to be introduced after the war is over.

"Who is going to supply the capital? It is quite certain that it cannot be supplied by the Japanese. Therefore when the Opposition leader appears to contemplate a future in which Japan will have a monopoly over Chinese trade, and we shall be excluded from it, I think it is flying in the face of facts. It is quite certain that when the war is over and the reconstruction of China begins, she cannot be reconstructed without some help from this country."

Sir Archibald Sinclair, Liberal leader, demanded that the government give financial aid to China immediately and support France if the latter meets difficulties "arising out of the Japanese complaint that (war) material is reaching the Chinese forces through Indo-China.'"

UNIQUE AWARD

SCHARBEUTZ, Germany—(CP). —A notice, "Too Lazy," won a special award in a contest at this seaside resort for best designs representing new German motor roads, the "people's motor car" and similar objects.

Janetville Bazaar And Concert Proves Season's Highlight

(Examiner Correspondence.)

JANETVILLE, Nov. 3. — The bazaar and concert held in the United Church on Friday evening under the auspices of the Mission Band, was one of the highlights of the season. The program, which was presented by the children, was quite outstanding and consisted of piano solos, choruses, playlets, recitations, vocal solos and duets, etc.

Mrs. S. Stinson, first vice-president of the W.M.S., expressed the appreciation of all for the delightful program and for the unceasing efforts of the Mission Band leader, Mrs. (Rev.) Bury, and the pianist, Miss Bessie Howe. At the close of the program lunch was served by the Band members and afterward the bazaar tables were again visited and almost entirely cleared.

Friends of Jack Jordan will be glad to learn that he is recovering although slowly, from his recent accident.

Messrs. Jack Jordan and Jim Bradburn, local young men, were engaged in a gravel pit in connection with the road construction job west of Lindsay when the pit caved in. Jim was able to jump to safety, but Jack's escape was blocked by their truck, and as a result he was buried up to his head. Upon being extricated the victim was rushed to a doctor in Lindsay, where it was found that apart from various minor cuts and bruises, one leg was seriously injured and required a cast. Jack is able to move around slightly with the aid of crutches, but will be off work for some weeks.

APSLEY

Miss Grover, Reg. N., of Apsley Red Cross Hospital, is away for a few weeks' vacation.

Mrs. Clifford and daughter Eva and Mr. and Mrs. Archer of Warsaw, visited Mr. and Mrs. T. H. Lean on Sunday.

A number of people from this locality motored to Peterborough on Friday to attend the Conservative meeting and dance at the Legion Hall. Among those attending were Mr. and Mrs. G. Kilborne, Mr. Wellington Lean, Mr. Norman Lean, Mr. William McColl.

Mr. Carson of Toronto, is on a visit to Mr. and Mrs. T. H. Lean.

A five-day course in needlecraft opened on Monday in the town hall under the auspices of the Apsley Women's Institute.

Mr. and Mrs. Hugh McColl were the guests of Mr. and Mrs. Steve McColl, Chandos, on Sunday.

Mr. and Mrs. Charles Smith and children were Sunday visitors with Mr. and Mrs. W. Staples.

Mrs. Harry Reed has returned to her home. She has been on a vacation for the last few weeks to Hamilton and Toronto.

Mr. Jim Raymend of Chandos, motored to Lakefield on Monday.

'Second Manchukuo'

Looking forward to the end of hostilities in China, Tushio Shiratori, ABOVE, new Japanese ambassador to Italy, stated in an interview with a German newspaper in Berlin that Japan plans to reorganize the conquered nation on the lines of a "second Manchoukuo" while using the United States for a model. Shiratori also declared that British influence in the Far East has ended forever.

Mothers!
In treating your family's colds, don't experiment and don't take chances... use VICKS VAPORUB
Now WHITE-STAINLESS

Foreign Minister

Formerly foreign minister in the Hirota cabinet in 1936-1937, Hachiro Arita, ABOVE, again returns to that post in the Japanese cabinet of Premier Fumimaro Konoye. He succeeds General Kazuschige Ugaki, who resigned last month because of differences of opinion with the army over establishment of the China board to administer Japan's policies in China.

SOOTHE SIMPLE SORE THROAT and PREVENT COLDS with
DR. THOMAS' ECLECTRIC OIL
SOLD BY DRUGGISTS FOR MORE THAN SIXTY YEARS
NORTHROP & LYMAN Co., Limited
TORONTO, CANADA 171

You Will Find Us Helpful In A Score of Ways

SEND for a free copy of our booklet, "Your Bank and How You May Use It."

BANK OF MONTREAL
ESTABLISHED 1817

BRANCHES IN PETERBOROUGH
Cor. Water and Simcoe Streets: T. A. MACKAY, Manager
George Street: C. S. CUMMER, Manager

MODERN, EXPERIENCED BANKING SERVICE... *the outcome of 121 years' successful operation*
66

NOVEMBER MEANS *Action* at ZELLER'S
RETAILERS TO THRIFTY CANADIANS

'Rendezvous' Frocks
5.00

Be-witching Frocks to wear thro' the entire season of gay doings! Styles that are keyed to the mode of the moment—with elegant sequin and bead trimmings. Dainty detailing—including shirring and tucking. Each frock made of splendid quality crepe. Sizes 14 to 20. Colors: Black, wine, laurel green, peacock, wood bark, teal blue, rio royal.

S-A-V-I-N-G-S

69c F.F.Silk Hose
For 'Best Wear' — guaranteed first quality sheer clear hose. Also light service weights. Lovely new shades.

Velveteen Slippers
Lovely black, red or blue velveteen slippers—bridge style—with fur bow trim. soft leather soles.
Pair, only **1.00**

S-A-V-I-N-G-S

COAT—HAT — MUFF: For ages 2, 4, 6. Fur-trimmed. Colors: Wine, green, brown, blue. Zeller-priced. Set **6.97**

COAT — BERET — MUFF: For ages 7 to 10. Fur trimmed. Popular colors. Set **7.97**

SNOW SETS: Girls' and boys' styles. For ages 3 to 6. Coat, leggings and hat or helmet. Colors: red, brown, green, blue. Zeller-priced. Set **6.97**

GIRLS' COATS—Fashion-conscious misses — ages 8 to 14x—will be delighted with these smart new models. Warmly lined. Beaverine and krimmer trims. Colors: Brown, wine, green, blue. Only **7.97**

SPECIAL
Log Cabin Chocolates, lb. **20c**
Peppermint Patties, lb... **25c**
Fresh Assorted Biscuits, lb... **15c**

GLOVES
For Ages 3 to 10 ..... **15c**
Your choice of solid color gloves of brushed wool — striped knitted wool — or — fleece lined fabric gloves with leather binding.
Wool and wool mixture in gay color for women. **39c**

New Hats for Now!

2.98
Most shoppers like to choose from a comprehensive collection of styles and colours — when selecting a new hat! Zeller's shoppers know that the Millinery Section features dozensof DASHING MODES, so varied that there's a becoming hat for practically everyone. Come in and see these fine quality antelope models. They're new arrivals! Thrift-priced!

Gloves 1.00
First quality capeskin. Color, black, tan, gray and natural.

COMBINATIONS
Men's cream ribbed, long sleeve, ankle length .. **1.00**
MEN'S SHIRTS
Warrendale. New patterns **1.00**

Ties
New patterns. conservative as well as gay designs.
25c

Week-End Values

Gloves 29c
Variety! Value! Soft fleece lined boucle, — fleece - lined rayons! Zipper — embroidery — and leather trims. High and dark shades. Ladies' sizes.

RIB UMBRELLAS
Of splendid quality oiled silk. Black, brown or navy, natural, red, green. Smart handles! Excellent value! **1.98**

S-A-V-I-N-G-S

WORK SHIRTS—Of sturdy doeskin. Zipper-front styles. Two flap pockets. Maroon. Navy. Sizes 14½ to 17. Only **1.00**

DOESKIN SHIRTS—Warm and durable. Well cut. Print patterns. Background colors: blue, red. Sizes 1½ to 14? **1.00**

MEN'S COMBINATIONS—Plum brushed. Long-sleeved, ankle-length style. Popular sizes. Zeller-priced **1.25**

MEN'S PYJAMAS—Of excellent quality flannelette. Stripe and novelty patterns. Kite-front style. Popular sizes. Only .. **1.00**

MEN'S HOSE—Fancy neat patterns in all wool hose. Pair **49c**

Men's Windbreakers
Made of Melton cloth. Sizes 36 to 44. Pleated back. Full length zipper. Navy **2.98**

KNITTING WOOL—2, 3 and 4 ply. Popular colours. Per ball (about 1 oz.) **00c**
BLOOMERS
Ladies sizes in small, medium, large, rayon stripe. Each **34c**

ZELLER'S LTD.—Retailers to Thrifty Canadians

Racing Fans Bet More Cash In '38 Than '37

OTTAWA, Nov. 3—(CP).—Racing fans bet more money on the horses and paid more admission money into racetrack coffers this year than last, despite fewer race meetings and three weeks less racing, according to the statistics released by the Dominion Department of Agriculture today.

Wagers on all Canadian tracks for 1938 totalled $23,115,252, an increase of $839,465 compared with $22,275,787 bet on horses in 1937, despite the fact there were only 281 days of racing, a decline of 21 days from 302 days in 1937, and only 33 meetings compared with 37 the previous year.

Turnstiles clicked out a total of $700,433 in paid admissions compared with $651,491 the year before, an increase of $48,942. But it was pointed out gate receipts are hardly a fair guage of attendance as some tracks admit women free several times a meeting and others are quite liberal with complimentary passes.

Ontario had 11 days less racing due to non-operation of the Queens Park track at London, but wagering amounted to $13,883,997 for 96 days of racing, an increase of $302,988 compared with $13,536,000 the previous year. Gate receipts increased $7,746 from $409,823 to $417,569.

Peace Week

OTTAWA, Nov. 3 (CP)—Sponsored by the League of Nations Society in Canada, peace week will start next Sunday and for seven days a national campaign of speeches and discussions will be carried on "to analyse the world crisis and make clearer the way to world peace."

THERE'S A HEAP OF SHAVING COMFORT IN EVERY GILLETTE BLADE

COMFORT and economy are the chief reasons why men overwhelmingly prefer the Gillette method for the steady chore of shaving. Gillette alone has the equipment and experience to produce the heavy-duty Gillette Blade with the keenest edges ever put on steel. It is the only blade that is precision made to fit the Gillette Razor exactly. And the reason is that Gillette has invested more millions in plant facilities, spent more years in scientific research and made more blades than all other manufacturers combined.

That is why quality is always uniform in Gillette Blades — why they give you more and better shaves for your money! Demand Blue Gillette Blades and get the world's cleanest, most comfortable shaving performance!

GILLETTE SAFETY RAZOR CO. OF CANADA LTD.

Orfuns' Ace Backfielder

Don Crowe will be sparking the locals' attack here Saturday when the Orfuns wind up their home schedule against the undefeated Montreal Nationals. Crowe has been turning in a great gridiron showing for the Peterborough team, kicking, running and carrying the ball with the best of the senior stars in O.R.F.U. competition. (Examiner Staff Photo.)

SPORTS -DAY BY DAY-

Digging Up the Local Dirt With the Odd Chuckle or Two

By CEC. PERDUE

LAST GOOD FIGHT we saw in the Brock St. rink, if memory isn't kidding us, was that lovely riot late one eve last winter when police had to threaten to comb the hair of some of the Trenton Fliers and Petes with a nightstick before the pugnacious pucksters cooled off. It's quite a piece back, but isn't memory shod in seven-league shoes? Well, we look for several swelegant scraps—without police interference—at the Brock tomorrow after twilight. On account of there is a seven-bout card of amachoor walloping being staged by the Riverview A. Club at that time. And the leather-ladlers don't fool around when they fight, nor try to curl a hockey club around a rival's ears. Nope, they step in close with straight jolts to the jaw, using fists wrapped in leather, and something has to give when the right connection is made. You just can't call a punch in the nose an accident, not under the circs.

* * * * * *

RING FANS HERE can bank on at least several first-rate fights on this program. The Orlando-McDonald main melee is a honey in any hive, and ditto the McIlmoyle-Amato mixup. The steal of the show threatens to be the Low-Kiel (will someone keel low?) fray in the semi-final as both welters are downright sluggers and pay as little attention to the bell as we do to the alarm clock. Ken Roy and Eddy Curtain should show a neat prelim joust, and the Hobbins-Joiner affair won't be a bit friendly. Buddy Redmond meets Izzy McIntosh in another prelim and Gord Riel fights Dan McGregor. If you don't get a kick out of some of these bouts, then we fear you wouldn't notice a tremor in an earthquake.

* * * * * *

Don't Toss Coin Away

GRID OFFICIALS HERE asked us to state that no one except Bill Morrison is authorized to collect any money in connection with the Orfuns' Rugby Club program. Some merchants were unable to advertise in the program but promised to make it up in a donation, this money may be given to Mr. Morrison for the club. It has been claimed that some unknown party has been attempting to raise coin in the name of the Orfuns, using Morrison's name over the 'phone—and folks are warned against falling for this gag. Those who have paid money in to the grid club may check with Treasurer C. B. Neal and see that it was properly received.

* * * * * *

QUITE A FEW of the football writers around Ontario have been boosting Mike Loucks highly as the find of the Orfuns' club this semester. Possibly an All-Canadian in his first year in senior. He is all that, a grand footballer, but we want to mention another guy who has also proven he is one of the top players in the senior O.R.F.U. ranks this year. Yeah, Don Crowe. There can be no argument that Crowe is senior calibre and one of the best — and Mike will heartily endorse this, too. Crowe battles his head off every minute, is a good booter, a mighty shiftly runner and a hard plunger. He matched booter, a mighty shifty runner and a hard plunger. He matched which is no mean feat. And with his great running mate, Loucks, out injured Saturday in Toronto, Don turned in a four-star performance in a losing cause. He is a fine footballer and a fine fellow.

* * * * * *

They Fight and Laugh

COME TO THINK OF IT, there are a lot of fine fellows with the Orfuns now. The kind of gees we like, birds who have a fighting spirit and a sense of humor. 'Tis doubtful if there is a club in the group with more jockeys—wisecrackers who ride opponents in a game—than the Petes. The boys fight hard all the time (ask Sarnia or Beaches) and they get a big kick out of life. They were mighty disappointed last week-end over their licking in Toronto. Trooped out of the stadium to their bus with shoulders sagging. It had been a rough, fierce fight with a big score against them. They climbed into the bus and someone yelled: "Are we Orfuns?" They roared back: "Yes!" The guy called: "Are we downhearted?" They screamed: "No!" He then piped up: "No fathers, no mothers—poor little orphans!" And the gang all laughed. But they're fighters, too—and several expressed the regret they hadn't got Ab Box before he got Mike Loucks.

* * * * * *

COACH BILL IRWIN told us this morn that he might play in the local line Saturday 'gainst Montreal here, with Eddie Murphy and Curly Krug dividing quarterback duties. Halves will probably be Mick Magee, Johnny Shields, Gord McIntyre and Don Crowe. Looks like Loucks will not see much, if any, service. Though he may be dressed if his knee responds fast in the next few days. Herb Hendrie and Don Hendren are coming along pretty fair after their Toronto injuries, and will likely see action. "We're drilling right along and plan to use a few trick plays on a gamble this game," Bill said; "if we get a few breaks we will give the Nats a tough time of it." Coach Foster's Nationals, with a couple of injured players expected okay by Saturday, are changing their kick formation—evidently respecting the charging Orfuns who have blocked boots by Stirling and Box.

* * * * * *

About Our Champions

DATE for the championship lacrosse banquet, given by civic heads, may be set tonight at a meeting. And matter of windbreakers will come up at this time, too. The two trophies, sent here by the O.L.A., the Lafortune and Levack cups, as well as the two dozen individual bronze medals for players and a good group picture of the squad, will be shown in the window of Tip Top Tailors on George St. tomorrow. Incidentally, some of the lacrossers—who just finished a tough schedule—plunged right into rugby this fal land these athletes are finding the grind pretty tough, with no letup. But it won't be long now, boys, till you can bust training and help yourselves to a gorgeous big relax!

* * * * * *

VERA BROWN of Detroit Times discusses baseball wives and this paragraph might interest local ball fans—Earl Whitehill having worked here once and his brother Eddie being a pitcher with the Petes now: "Ball players are great readers of detective stories and many play contract bridge or hearts. The only squawk Earl Whitehill has against his Cleveland club is that there's nobody he can play a little contract with. This business of cooking is important. Violet Whitehill, another beautiful baseball wife, prides herself on her cooking, and the great Babe Ruth used to look forward to the spaghetti dinners Violet cooked for him when he was in town and a guest of the Whitehills. 'Be sure and cook enough so there'll be some left for me tomorrow night,' he would warn."

* * * * * *

PICKING 'EM OFF the Grapevine: Puck ossifers here meet in a day or two to clean up on pre-seasonal plans....Pro grapplers will be at the Brock St. arena on Monday night....P.C.I. gridders start their group playoffs in Bowmanville on the morrow at 2.30....Heavy hitting will be seen tonight when the City Bowling Loop goes into action....Johnny Voyer of Havelock and Bruce Reddick of Campbellford play in the St. Catharines mercantile puck loop....County Council ought to honor Keene and Havelock for bringing Ontario softball titles to this district this year; the latter team did it in '37, too....Percy Bond sends us a card from Baltimore where he witnessed the big race the other day between War Admiral and Sea Biscuit ....Ted Manorek, big Beaches' backfielder, will play hockey with Goodyears this winter....Wonder if Ted Reeve—rumored on his way out at Queen's—would coach Orfuns in '39 without demanding half the town....Don't sell Orfuns too short against the cocky Nationals ....Honey Tompkins may play hockey here and pass up a chance in the States....Well, as King Solomon's 372nd wife said after a quarrel with No. 373, this is the end!

Seabiscuit After Great Race

Seabiscuit looks very tired in this picture as he is led to the winner's circle by Trainer Tom Smith, after his smashing three length victory over the favored War Admiral in their epic match race at Baltimore's Pimlico track. The 'Biscuit set a new track record in winning the much-heralded event, the first major match race on the American turf in the past 14 years. Jockey Georgie Woolf is up, tired but happy, as the winner comes in.

Joe Louis Signs To Meet John H. Lewis

NEW YORK, Nov. 3 (A.P.).—On top of everything else that has happened to the boxing business recently, heavyweight champion Joe Louis agreed to-day to meet John Henry Lewis, the light-heavyweight king who has been hankering for faster company.

When Mike Jacobs called the two together this morning to sign papers for a bout at Madison Square Garden on January 27, he set up the first all-negro heavyweight championship contest since Jack Johnson met battling Jim Johnson in Paris 25 years ago.

Joe Louis, as phlegmatic as ever about the whole matter, was already in town to see the postponed Henry Armstrong-Ceferino Garcia title go. It will be his first fight since he bombed Max Schmeling into a hospital in one round last June and the fifth defence of his championship since he lifted the crown from Jim Braddock in 1937.

DEER

VERY PLENTIFUL

The indications point to a far better than average hunting season. Partridge are also very plentiful.

Glen Oaks Lodge

Gull Lake, 12 Miles North of Buckhorn. Nelson Ross, Prop. Rates $2.50 Per Day

Big Goose Egg Started Rivalry Between New Brunswick Towns

PORT HAWESBURY, N.S., Nov. 3—(CP).—One of the most exciting events among residents along the Strait of Canso and in Richmond County 62 years ago was an egg-laying contest between geese of Port Hawkesbury and the village of River Inhabitants, according to an old newspaper which has turned up here.

The newspaper, The News of the Week and the Strait of Canso Shipping Gazette, does not say which place took the honors in the contest, but it does tell how it started.

An item from a River Inhabitants correspondent in the issue of May 9, 1876: "As there is always something of daily occurrence worth noticing in every community, I send you the following description of two eggs, laid by a young goose, eleven months old, at Messrs. Oliver's, River Inhabitants: Each egg measured 11 inches by 8¾ inches and weighed 9 ozs. Can any of your Hawkesbury geese beat that?"

The editor of the Port Hawkesbury paper accepted the challenge and replied: "Our correspondent 'Egg' on behalf of the champion River Inhabitants goose throws down a challenge to the geese of Hawkesbury. The reputation of this place is at stake, and a meeting of goose owners should be called to 'eggspress' their opinions. It might, we 'cackleate,' not be out of place to offer the goose that beats the River goose a promise to 'de-lay' her 'eggs-ecution' one year from next Christmas."

Ted Reeve To Coach Queen's In 1939

KINGSTON, Ont., Nov. 3—(CP)—Ted Reeve will coach Queen's University Senior Intercollegiate football team again next season, the University Athletic Control Board announced today.

Board officials said Reeve, who has brought three championships to the University in the five years he has coached the team, "can coach here as long as he likes."

This has been the worst season for the tricolor during Reeve's regime. They were knocked off the Intercollegiate Union championship last Saturday when they lost their fourth straight game and they have yet to win one this year.

Graduations and academic trouble deprived Reeve of the bulk of last season's championship squad.

Debt Cut Down

TORONTO, Nov. 3—(CP)—Mayor Ralph Day said today Toronto's debt has been reduced $8,872,083 in the first 10 months of 1938. It no stands at $158,000,000, a drop of $37,000,000 from the 1933 peak.

Fishermen Catch Half-Ton Shark

GLOUCESTER, Mass., Nov. 3.—(CP).—When the gill netter Catharine arrived here with a fare of fish, it brought a 1,000-pound shark, said to be the largest ever brought into this port.

Inside the shark's stomach were found three seals and an assortment of fish. The fishermen said they found the huge fish entangled in their nets. The shark put up a desperate fight before it was captured.

Injured in Fight

BELLEVILLE, Ont., Nov. 3 (C.P). — William Lost, aged 72, of Tyendinaga Township, was rushed to the Belleville General Hospital last night suffering very severe head injuries. The injuries were suffered, police say, in a fight. Sandy Brant, also of Tyendinaga Township, was placed under arrest on a charge of assault and lodged in jail without bail. Constables Smith and Carruthers investigated the alleged assault.,

CRICKET IN MADRAS

MADRAS—(CP). — The Madars Corporation has opened a cricket pitch and pavilion in People's Park here, to be used by the Corporation Sports Club and public free of charge.

WOMAN KICKED BY OX

When the wife of Rev. M. Duckhoff, leader of the trek reproducing that of the Boers in South Africa, was kicked by one of the oxen on the leg, she refused to treat the big blue mark because she considered it a souvenir.

WHERE FOOTBALL RISKY

RUPANYUP, Australia—(CP). — Injured in the South Wimmera Football League final here against Marnoo, Leslie Moncrieff, 18, local player, died in hospital. Two other players were injured in the game.

These are the strongest fine overcoat values in many years

Society Brand OVERCOATS

We have left no stone unturned to make it easy for you to find here exactly what you want in a brilliantly styled and beautifully tailored Society Brand overcoat ... at a price that assures you unbeatable value. Single and double breasted raglans ... and big, burly ulsters ... dress coats, the new set-in sleeve with roomy armholes.

$25 to $55

Ed. Riley

Peterborough's Smartest Store for Men

357 George St. Tel. 925

The Label Identifies the Genuine

Toss Horseshoes In Olden Days

(By Jack Adamson.)

In these days of a fast moving age, it would more than likely be an impossibility to determine the origin of horseshoe pitching. It is claimed that the pastime got its start 2000 years ago, when a Greek slave tried to imitate a discuss thrower with a horseshoe, during the staging of the spectacles of those days. Be that as it may, the art of horseshoe pitching has come down through the time of our grandfathers and fathers, and from the monicker of Barnyard Golf, has actually developed into a sport that under the present standard rules, and the introduction of modern pitching shoes, has put it on a par if not higher, than any skilful sport that we participate in today. True the sport has had its ups and downs, but at present is enjoying a hey day, as the recent Ontario championships that were held at the Oakwood Club will attest to, when not only was the tournament the largest ever held on outdoor courts, but approximately 600 spectators were in attendance.

In The Cities

The game has graduated from pastime that was played hardly ever in the larger centres, and certainly never by any of the younger generation, into a sport today that possibly has a larger following in cities, than in the rural sections. This is due principally to the formation of horseshoe ptiching clubs, who cater to the younger chaps, as for instance in the last Ontario championships, a young player twelve years of age was entered. This player is a regular member, of the Oakwood Club. President Steadman, of the Toronto and District Association, says his executive are seriously considering the thought of sponsoring a ladies' section next year. Several ladies have intimated their desire to pitch horseshoes, and during the coming winter months the Toronto and District executive, intend to give the matter every thought, and folks might see another sphere of men's sport, that the weaker sex are invading.

MUSSING UP THE MAPLES

Five leagues comprising C.G.E. Drafting Room, Westclox Office, Quaker Oats, Bankers, and Automobile bowlers, rolled at Duffus Recreation Academy last night.

Fred Hickey at the six team Drafting-room turnout, led the parade of heavy hitters with 785; C. Wiklund of the same loop grabbed the high single of the night, 315, as he totalled 688, and A. Rooke, another draftsman, chalked up 654.

In the sixteen-team Quaker League, Frank Shine was high with 705, W. Farr 680 (301), M. Lecnard 666, W. Howes 600, and L. Scriver 600.

Les Reid of the Bankers led his gang with 679 (305), Widdess 647, James 641, Newby 661, and LeClair 601.

Twelve packed teams of motor men had a wild night. The results were a tie between Nash and Buick, 6 to 2 wins for Automotive No. 1, Ford and Graham teams over Oldsmobile, Chrysler and Chevrolet, while Hudson and Pontiac applied whitewash to the Dodge and Automotive No. 2 for 8 to 0 counts. Twelve men mowed down over 600 each. V. Fitzgerald 749, W. Inch 709, M. O'Neill 680, S. Craig 656, K. White 645, M. Harrison 625, S. Gardiner 613, K. Jackson 609, A. Watson 609, F. Wemp 606, P. Stanley 60, and R. Herron 604.

Dies Down His Well

NORTH BAY, Ont., Nov. 3—(CP).—Body of Fred Bush, laborer of nearby Nipissing, was recovered late last night from the bottom of a 40-foot well.

Bush was working at the bottom of the uncribbed pit when the walls suddenly collapsed and buried him.

Schoolboys of England are becoming more soap-minded.

FOR NATIONAL DEFENCE

Yugoslavia's new Petroleum Decree is intended to insure a supply of liquid fuel to the country, especially for national defence.

Rebels Advance

HENDAYE, France, Nov. 3 (AP) —A steady insurgent advance today pushed government troops slowly along the Ebro front in General Francisco Franco's seventh effort to recapture the strategic river bend in northeastern Spain.

Government dispatches said "the enemy succeeded in bettering his position slightly at the cost of heavy losses."

Punching The Bag

Joe Hobbins, who fights Bill Joiner, in one of the prelims here tomorrow night at the Riverview A.C. mitt card in the Brock, is shown above working out on the light bag. He is a local lightweight and will be fighting another Peterborough pugilist. (Examiner Staff Photo.)

COLD WEATHER AHEAD!

Buy Your Winter

SUIT AND OVERCOAT

The Easy Way

Use Our

10 Weeks To Pay Plan

LOUIS GREEN Clothiers

432 George St. Tel. 687

Riverview Athletic Club Presents

BOXING

AT THE

BROCK STREET ARENA

Friday Evening, Nov. 4, 8.30 p.m.

NICK ORLANDO, 135, vs. IAN (Scotty) MacDONALD, 137 Toronto

DUTCH McILMOYLE, 165 vs. BILLY AMATO, 166, Toronto

HARRY LOW, 147, vs. HARRY KIEL, 147, Toronto.

AND FIVE GOOD PRELIMINARIES

Ringside 75c Reserve 50c General 25c Ladies 25c

O.R.F.U. Senior Rugby

Montreal Nats.

VS.

Peterborough Orfuns

Saturday, November 5

2.30 P.M. AT EXHIBITION PARK

Reserved Seats	$1.00
General Admis.	.50
Children (school age)	.25

DON'T FAIL TO SEE THESE TWO TEAMS. YOU ARE ASSURED OF REAL ACTION.

Reserved Seat Plan at Playmor Sports

Occupants of Cars Must Have Their Tickets Before Entering Park—Parking 10c Per Car.

Babe Ruth Among 14 Applicants As St. Louis Browns' Pilot Held Unlikely To Grab Off Job

ST. LOUIS, Nov. 3.—(AP).—The fact St. Louis Browns change managers quicker and oftener than the average woman does hats has not deterred at least 14 candidates for the job, including the man no one seems to want—Babe Ruth.

The Babe, last season a coach with Brooklyn Dodgers, has a burning ambition to be a major league manager. However, a veteran sports observer, while admitting Browns' officials were close-mouthed about the situation, said it was unlikely Ruth would be selected for the job.

Another applicant is the Browns' leading pitcher, Buck Newsom, who won 20 games with the seventh-place team last season.

Four former National league managers also seek to succeed Gabby Street at the helm of the Browns. They are Frankie Frisch, lately of St. Louis Cardinals; Jimmy Wilson, ex-manager of Philadelphia Phillies, and Max Carey and Burleigh Grimes, each of whom had a term managing Brooklyn.

Others under consideration are Ray Schalk, former manager of Chicago White Sox; Al Sothoron, manager of Milwaukee of the American Association; Frank Schellenback, manager of San Diego of the Pacific Coast league, and Spencer Abbott, who has been leading minor league teams for many seasons.

The list of 14 is completed with Muddy Ruel, until a few years ago an American league catcher; Lu Blue, former first-baseman of the Browns; Sam Agnew, who caught for the Browns before the Great War, and Mule Haas, who has seen long service as an outfielder with Philadelphia Athletics.

A Woman First

POPLAR BLUFF, Mo., Nov. 3.—(AP).—Mrs. Josephine Davis is Poplar Bluff's new chief of police—but above and beyond that, she's a woman. She warned spectators who watched her sworn in not to drop cigarets on the city hall floor.

Sarnia Snap Out

For their important game next Saturday against Balmy Beach, Sarnia's O.R.F.U. champion Imperials will be without the services of their reliable snap, Ralph Burr, above, a casualty of the game against Montreal Nationals. He suffered a badly sprained ankle.

Rugby Results

LONDON, Nov. 3.—(CP Cable)—English Ruby Union matches played yesterday resulted as follows:

Guys Hospital 16, Cambridge U. 27.
Oxford U. 16, Oxford G. 14.
St. Bart's H. 8, The Army 31
Middlesex 10 Surrey 10 (at Richmond)
Dorset 9, Hampshire 9 at Poole).

Nick Orlando In Fight Here

Nick Orlando is fighting a tough battler here tomorrow night when he meets Ian (Scotty) McDonald of Toronto in the main bout of the Riverview A.C. mitt card in the Brock St. arena. A native of Nova Scotia, McDonald weighs 138 pounds and is a hard hitter with five years experience against good ringmen. He is a boxer of the aggressive type, but Orlando is also a cagey boxer with a whistling right hand that has piled up a flock of wins for him over first-rate fighters from Toronto. Another crowd-pleasing bout will be the one between Dutch McIlmoyle, rugged and punishing pugilist from Peterborough, scaling 165, and Bill Amato, Toronto Greek. Amato has been meeting topnotchers for seven years around Toronto but will have to hustle to hold his own with McIlmoyle.

In the semi-final, Harry Low, local welter, tackles Harry Kiel of Toronto, and this is liable to steal the show. Both are boring-in fighters who keep swinging from bell to bell, and it will be anybody's bout. Four good preliminary bouts round out the pug program, and it promises to be packed with action in every fight. The card deserves a big crowd of fans, girls and men, in the Brock this Friday night.

English Leaguers Defeat Scottish

WOLVERHAMPTON, Eng., Nov. 3.—(CP Cable)—The English League humbled a representative Scottish League eleven 3-1 here Wednesday to capture the inter-league championship. Earlier in the season the English players whipped an Irish League team 8-2 and the Scots triumphed over the Green Shirts 6-1.

There was a good sprinkling of Scottish tourists among the 25,000 spectators who saw the English League players establish a 2-0 lead at the halfway mark.

FOR GOLF PROS

NEW YORK—(CP).—Among the sport events listed for New York during the World's Fair is a 72-hole medal play tournament for professionals. It will be played in June, 1939.

MONEY FOR FOURTH HORSE

EPSOM, England—(C).—Starting in 1940, owner of the fourth-place horse in the Derby will receive 2½ per cent of the stakes. To date owners of only first, second and third horses have shared the prize money.

Will Appear At Midnite Frolic

LENORE GORDON

Famous protege of the Rotarian Club who, under professional instruction, has perfected several delightful new dance routines. She will appear Friday in the big Midnite Frolic at the Capitol.

Montreal Nats Here Saturday

Montreal Nationals meet the Peterborough Orfuns here this Saturday afternoon at 2.30 in the Exhibition Grounds. It is a scheduled senior O.R.F.U. struggle, the first appearance of the undefeated Nats in this city, and the last appearance of the Orfuns here this year—unless they should pull a miracle and make the playoffs yet. They still have a mathematical chance but it is slim. The Nationals piled up a first-half lead to beat Coach Irwin's crew in Montreal in their previous meeting, the first game of the year, but Orfuns held them in check the last half and claim they can do so again here through the tussle. The game should draw a huge crowd of city and district fans.

The Orfuns have been training hard since their loss to Balmy Beach in Toronto last Saturday. The players know they played their worst football of the year—with Beaches in championship form—and they know they got none of the breaks. The squad feel that if the spirit which prevailed when they beat Sarnia here two weeks ago is present this weekend, and the gang gets an even share of the game's breaks, the Orfuns will beat Montreal or make it mighty close. It is uncertain yet if Loucks will be playing, but the team is confident of giving the Nats a real scrap.

SPORT SPICE

By EDDIE BRIETZ

NEW YORK, Nov. 3 (A.P.). — Manager Hymie Caplin may have told the folks in Seattle that Solly Krieger's first middleweight "title" defence would be out there—but don't bet on it....Solly's go with Al Hostak on Tuesday grossed less than $20,000, and any championship brawl here would be good for four or more times that much....Promoter Mike Jacobs says he tried twice to get Hostak to defend the title here, but the Kid wouldn't.... Wonder how he feels about it now, after counting the chips.

British bookies are still trying to dig their way out of the hole they fell into when Contrevent won the Cesarewich....The Cornell - Dartmouth game on November 12 will bring the biggest football crowd ever to Ithaca....More than $60,000 worth of tickets sold already—and you can't buy a hotel room for love or money.

John Henry Lewis was guaranteed $15,000 to fight Al Gainer in New Haven last week—but had to settle for $3,400 when the gate was counted....Pro scouts might cast an eye at Will Cherman, who plays a lot of guard and centre for Whitewater (Wis.) Teachers....The boys out that way say he really has it.

Credit Whitney Martin, our Kansas City scout, with relaying the gag of the week: After Biff Jones' Nebraska Corn-huskers dropped their fourth football game, one wag hollered, "This week Stromberry pie—next week roast Biff."

Jimmie (Bowtie) Bronson was just awarded the Gold Medal of Honor by the French Government for his boxing work with the Allies' soldiers during the Great War.... Jimmy's highly honored—but he would likely be willing to trade it on a good heavyweight.

Wrestling Last Night

(By the Associated Press.)

Trenton, N.J. — Jim Londos, 199, St. Louis, defeated Chief Little Wolf, 218, Denver (two straight falls).

St. Louis. — Ernie Dusek, 228, Omaha, drew with George Zaharias, 235, Pueblo, Colo. (30 minutes time limit).

Fights Last Night

(By the Associated Press.)

Chicago. — Tony Musto, 199, Chicago, outpointed Max Marek, 190, Chicago (10).

Miami, Fla. — Carl Sivers, 138, Jacksonville, Fla., stopped Don King, 137, Dayton, Ohio (4).

Rivalries Of Stanley Cup Playoff Resume Tonight As Amerks Meet Hawks And Bruins Hit Leafs

By Jack Calder
(Canadian Press Staff Writer.)

Two bitter rivalries, brought to head last spring in the Stanley Cup playoffs, will be resumed to-night as the National Hockey League breaks into another schedule with alterations all over its face.

New York Americans open at Chicago against the Black Hawks, who knocked them from last season's cup semi-finals and went on to win the trophy. Boston Bruins seek to shove th Maple Leafs around at Toronto the way they did until the Leafs whipped them three straight in the 1937-38 league finals.

The two battles bring the opening volleys of a campaign that will end on March 19, when six of the seven clubs under the new single-group set-up enter the Stanley Cup series. After that will come the question of whether the Hawks, the indomitable veterans of the last hostilities, can make it two in a row. But Chicago could finish sixth and still win the cup, so the problem isn't so important immediatel yas the one about the league title, reserved for the team on top at the end of the schedule.

After a long glance, the expefts are saying the Black Hawks haven't the ability to lead the league. They point out that Stewart just managed to slide the club into third place in the United States division last season, his first as a manager. The Hawks will be stronger this winter with the acquisition of four new players, but likely not strong enough over a stretch.

Bruins Well Shuffled.

Boston led the American section last time and defeated the Canadian division leader, Toronto, in five of six games in the schedule. But despite the 1937-38 record, the Bruins have been made over as thoroughly as any team but Montreal Canadiens. They have let forwards Art Jackson and Leroy Goldsworthy go to the Americans and have brought up five amateurs and minor leaguers.

Canadiens, who finished third in the Canadian section to Toronto and the Americans, bought six players from Montreal Maroons when that club disbanded to reduce the number of entries from eight to seven. They retained five of the six and sent the other, young Desse Smith, to their International-American League farm at New Haven, along with a group of veterans and rookies who can be called up at any time.

Detroit Red Wings offer other alterations. They released right winger Larry Aurie to coach their Int.-Am. farm club at Pittsburgh, and bought from Toronto Charlie Conacher, hockey's hardest shot whose career has been spoiled by injuries and illness. Putting Conacher in Aurie's place and carrying along the rebuilding program he started when the sky fell on Detroit last winter, Manager Jack Adams has asembled a contender again.

Keeling, Cooper on Farm.

New York Rangers have dropped Butch Keeling and Joe Cooper to their Int.-Am. farm club at Philadelphia and brought up Murray Patrick and Larry Molyneaux to fight for Cooper's defence position. Young Dutch Hiller, who finished on hockey's smoothest system of forward lines.

After trying out a long list of candidates, Toronto will start almost unchanged. Manager Conny Smythe hasn't announced a starting lineup yet, but the Leafs likely will begin with the good team that developed so quickly when the "youth movement began" two years ago and with one or two youngsters who alternated between Toronto and the farm at Syracuse last term. The Leafs were good enough to overwhelm Boston in the playoffs then.

Thompson Out With Cut

Because Eddie Shore, veteran powerhouse, is holding out, Art Ross has called on Rookie Johnny Crawford to play on the Boston defence. And because Tiny Thompson has a long cut over one eye, young Frank Brimsek will replace him in goal. Pat McReavy and Roy Conacher, just up from the amateurs, will form a new forward line with Mel Hill, from Providence of the Int-Am.

Around 15,000 fans will look on at Toronto and just as many at Chicago, where twice as many season's tickets have been sold as last fall. It will be more than just an opening at both places.

Manager Red Dutton of the Americans still vows that the goal by which the Hawks knocked his team from the last spring's playoffs shouldn't have been allowed. He begins to mutter whenever that score is mentioned and the rest of the club gets a little wild-eyed, too.

Fields on Defence

Dutton will present Wilf Fields from Seattle on the defence, having dropped Happy Day and Ching Johnson, a couple of the game's great old guards. Art Jackson and Goldsworthy will lend new strength on the forward wall to match the scoring power added to the Hawks with the coming of Baldy Northcott, Russ Blinco and Earl Robinson from the Maroons and Joffre Desilets from the Canadiens.

The fans will see wider blue lines, new rules governing offsides and preventing the goalie from throwing the puck into the crowd or holding it. They will see a new officiating system, whereby a referee and a linesman will govern the play.

The Canadiens open at home Sunday against Chicago, and Detroit at home the same night against Boston, while Rangers don't swing into line until Nov. 13, when they play at Detroit.

Remember When—

(By The Canadian Press)

Baseball's "Georgia Peach," Ty Cobb, resigned as player-manager of Detroit Tigers 12 years ago today. Joining the American League club in 1905, Cobb cracked out a double in his first appearance and from that date started on a record-smashing career that is baseball history. He ended his baseball career with Philadelphia Athletics in 1928.

Tommy Gorman Leader Of 5 Cup Winners

By Gus Garber
(Central Press Canadian Correspondent)

MONTREAL, Nov. 3—Only surviving governor of the original National Hockey League, Thomas Patrick Gorman, will never again return to the hockey wars. When the Montreal Maroons suspended operations this season it marked Gorman's definite end as a hockey executive.

In his 16 years as manager of National Hockey league clubs, Tommy Gorman handled five Stanley cup winners, more than any other N.H.L. manager.

"I've had all the glory and honor that any hockey manager can ever hope for and I'm satisfied to take my hockey from the sidelines in future," he said.

Gorman has been called a troublemaker among other uncomplimentary things, but there is no denying the fact that he was one of professional hockey's greatest assets. He was also called the National league's greatest publicity man—and that's where "T.P." really shone.

Started As Writer

It was as a sports writer with the Ottawa Citizen that Gorman first broke into pro hockey in 1917 and during his first four years as N.H.L. governor, representing the Ottawa Hockey Association, he continued his sports writing. He knew all the publicity angles and played them heavily to the advantage of the entire league.

With the exception of a four year break between 1929 and 1933, when he was assistant general manager of the Agua Caliente $7,000,000 race track in Mexico, he was governor of the N.H.L. continuously from 1917 until this year.

It was George Kendall, then owner of Canadiens, who first got Gorman interested in pro hockey. In the fall of 1917 Kendall asked Gorman to buy the Ottawa franchise and was undismayed when "T.P." said "What will I use for cash?" A practical business man, the late owner of the Flying Frenchmen replied: "Banks are in business to loan money, so go ahead and get some."

Gorman did. He borrowed $1,250, and Martin Rosenthal and Ted Day put up the balance of the $5,000 necessary to take over the Ottawa franchise. A few days later he came to Montreal to represent Ottawa on the board of governors. That was the Saturday afternoon the National Hockey league was formed in a room in the Windsor hotel, succeeding the old National Hockey Association.

Successive Triumphs

In 1933 he was appointed vice-president and managing director of Chicago Black Hawks, winners of the Stanley cup. The following season he moved to Montreal and won the Stanley cup again.

While with Ottawa, Gorman managed three Stanley cup teams, taking top honors in 1920, 1921 and 1923. In 1919 and 1922 his Senators lost out in the finals. It is interesting to note in passing that none of the Ottawa cup victories were scored in the capital.

What Gorman considers his best hockey deal was the purchase of Sprague Cleghorn for $7. Two railway tickets to Ottawa was the sum outlay for this great defenceman.

His biggest thrill in hockey was when Harry "Punch" Broadbent scored the only goal of the game against Edmonton Eskimos in the 1923 Stanley cup final in Vancouver. Riddled by injuries, Senators had only six men in uniform for that game.

Naming the "greats" he has handled, Gorman named Frankie Nighbor as the greatest hockey player he ever had. Chuck Gardiner was his greatest goalie and Lionel Conacher the most powerful asset. As the gamest player, Gorman named Hooley Smith.

Not an all-time all-star team, but Gorman's top team since breaking into the N.H.L. in 1917, is called as follows: Goalie, Chuck Gardiner; defence, Sprague, Cleghorn and Eddie Shore; centre, Frank Nighbor; forwards, Bill Cook and Aurel Joliat.

Ahead of the Field

Now busy managing the affairs of the Forum, Gorman was the first to go on record as favoring one team for Montreal. He did this in 1935 when attendance dwindled for Maroons, the Stanley cup holders. "We were asking the fans to do too much by seeking their support for two teams. It just wasn't fair to them."

This year, with only one team playing in Montreal, Gorman is looking forward to the greatest professional hockey season ever enjoyed here. Removal of Maroons is also leaving a lot of open time on the Forum schedule and this is being turned over to schoolboy hockeyists. One day recently, no less than 700 pupils from Mount St. Louis college worked out under the supervision of their coaches.

Not a sentimentalist, Gorman isn't sorry to be out of professional hockey's officialdom. "I gave hockey all I possibly could, and the game did well by me," is his summary.

Played Important Part In N.H.L.

No longer burdened with the cares of managing a National League team, Thomas Patrick Gorman, sole surviving governor of the original N.H.L., spends his time behind a mahogany desk where he manages the affairs of the Montreal Forum. Gorman forecasts Montreal's most successful hockey season in history this year with only one pro team in the field.

Everybody Is Going To The
MIDNITE FROLIC
at the CAPITOL THEATRE
11.15 p.m. FRI., NOV. 4
There Will Be
Vaudeville
Comics-Cartoons
Feature Picture
"Wake Up and Live"
(Including Alice Faye, Ben Bernie and Walter Winchell)
More than 100 Prizes
Valued at Over $300.00
Get your tickets now (only 50c) from your merchant. Proceeds for the Santa Claus Parade, sponsored by the Peterborough Business Men's Association.

Regent HELD OVER TO-DAY AND FRIDAY
Deanna DURBIN
in That CERTAIN AGE
with MELVYN DOUGLAS
Jackie Cooper • Irene Rich
2.30 - 7.00 - 9.00

CAPITOL
Laughs, Thrills, Heart-Throbs As This Grand Soul Story Storms From Screen!
Spencer TRACY · Mickey ROONEY
"BOYS TOWN"
Leslie Fenton · M-G-M Cast
A Movie Quiz Picture.
Today
Daily at 2.30, 7.00, and 9.00.
FEATURE at 3.00, 7.30, and 9.30.
-ADDED TREATS-
Captain and Kids Cartoon
"Streamlined Swing"
REVIVAL TONITE at 11:00
Alice Faye - Don Ameche
Ritz Brothers
'YOU CAN'T HAVE EVERYTHING'

RADIO PROGRAMS

The programs listed are printed as issued by the stations and are subject to change.

Thursday

(Afternoon E.S.T.)

4.45 P.M.
Girl Alone (NBC) WBEN
Lend Me Your Ears, CBL
Matinee Promenade, CFRB

5.00 P.M.
Let's Pretend, WABC
Dick Tracy, WEAF

5.15 P.M.
Gloom Chasers, CBO
The Four of Us, WJZ

5.30 P.M.
Don Winslow of Navy, WJZ
Jack Armstrong, WEAF
Doris Rhodes, CFRB

5.45 P.M.
Tom Mix, Straight Shooters, WHAM
Little Orphan Annie, WBEN
Jimmy Allen, CBL

(Evening E.S.T.)

6.00 Evening
Musical Interlude, CFRB
Clouzire's Orchestra, CBL

6.15 P.M.
Howie Wing, WABC
News Bulletin, CBL

6.30 P.M.
Eddie Dooley, WEAF
To-day with Bob Trout, WABC
Sports Reviews, WBEN
Drama, WJZ

6.45 P.M.
Lowell Thomas (NBC) CBL
Nola Day, WEAF

7.00 P.M.
Amos 'n' Andy (NBC) CBL
Easy Aces, WJZ

7.15 P.M.
Vocal Varieties, WBEN
Lost Persons (NBC) WJZ
Screen Scoops, WABC

7.30 P.M.
Joe Penner, WABC
All-Star Revue, WEAF

7.45 P.M.
Inside of Sports, WOR
Bobby Horses, CBL

8.00 P.M.
Rudy Vallee's Orch., WBEN
Kate Smith, WABC
The Green Hornet, drama, WOR
Montreal Symphony, CBL

8.30 P.M.
Gransiam Music, KDKA
Rochester Philharmonic Orch. WJZ

9.00 P.M.
Bowes' Amateurs (CBS) CFRB
Good News of 1939, CBL
Don't You Believe It, WGN

9.30 P.M.
News and Sports, WGN
We Want Touchdown, WOR

10.00 P.M.
Columbia Workshop, WABC
Kraft Music Hall (NBC), CBL
People I Have Known, WJZ

10.30 P.M.
Americans at Work, WABC
Duchin's Orchestra, WOR

11.00 P.M.
Gliding Swing, WEAF
Newscast, CBL

11.15 P.M.
Introducing To-night, CBL
Don Bestor's Orch., WEAF

11.30 P.M.
Horace Lapp's Orch., CBL
Himber's Orchestra, WEAF

12 P.M.
Dean Hudson's Orch., WEAF
Dance Orchestra, WJZ
Sammy Kay's Orch., WABC

Friday

(Morning E.S.T.)

8.30 A.M.
Swing Serenade, WJZ
Musical Tete-a-Tete, CBL

8.45 A.M.
Morning Devotions, CBL

9.00 A.M.
The Band Goes to Town, WEAF
Breakfast Club (NBC) CBL
Richard Maxwell, CFRB

9.15 A.M.
The Goldbergs, CFRB
Family Man, WEAF

9.30 A.M.
Get Thin to Music, WOR
Happy Jack, WEAF

9.45 A.M.
Wife Savers, WEAF
Sally Work, WBEN

10.00 A.M.
Mrs. Wiggs (NBC) CBL
Pretty Kitty Kelly (CBS), WGR
Houseboat Hannah, WHAM
Paul Page, WJZ

10.15 A.M.
Myrt and Marge, WABC
News for Women, CFRB
John's Other Wife (NBC), CBL
Jane Arden, WJZ

10.30 A.M.
Jerry Sears' Orch., WJZ
Just Plain Bill (NBC) CBL

10.45 A.M.
Woman in White (NBC), WBEN
Stepmother, WGR

11.00 A.M.
Mary Marlin (NBC) WHAM
David Harum (NBC) WBEN
Reminiscing, WABC
Hollywood Adventures, CBL

11.15 A.M.
Vic and Sade, WJZ
Lorenzo Jones (CBS) WBEN
Ruth Carhart, songs, WABC

11.30 A.M.
Monica Mugana, CBL
Big Sister (CBS) CFRB
Young Widder Brown, WEAF
Pepper Young (NBC) WHAM

11.45 A.M.
Road of Life (NBC) WBEN
Most of Life (NBC) WHAM

(Afternoon E.S.T.)

12.00 NOON
Margaret McBride, WABC
The Balladeer (NBC) CBL

12.15 P.M.
The O'Neills, WBEN
Nancy James, WABC
Alden Edkins, CBL

12.30 P.M.
Romance of Helen Trent, WJR
Checkerboard Time, CBL

12.45 P.M.
Our Gal Sunday, WJR
Toronto Trio, CBL

1.00 P.M.
The Happy Gang, CBL

1.15 P.M.
Let's Talk It Over, WBEN
Vic and Sade, WGR

1.30 P.M.
Road of Life (CBS) WGR
Peables Twins, WJZ
Pauline Alpert, WOR
Dean and Austin, CBL

1.45 P.M.
Gospel Singer (CBS) WJR
Judy and Lanny, CBL
Voice of Experience, WOR

2.00 P.M.
Irene Beasley, WABC
Music Appreciation Hour, WJZ
Betty and Bob, WHAM

2.15 P.M.
Al Bernard's Minstrels, WABC
Grimm's Daughter, WHAM

2.30 P.M.
Valiant Lady, WBEN
Quiet Sanctuary, CKLW

2.45 P.M.
Betty Crocker, WEAF
Fitzgerald & Co., WGR

3.00 P.M.
Mary Marlin (NBC) WBEN
Swingtime Trio, WJZ
Syncopation Piece, WABC

3.15 P.M.
Ma Perkins, WEAF
Continental Varieties, WJZ

3.30 P.M.
Pepper Young (NBC) WBEN
Harrisburg Revue, CFRB

3.45 P.M.
Guiding Light (NBC) WBEN
Between Bookends, WJZ

4.00 P.M.
Backstage Wife, WEAF
Club Matinee, CBL
Rubbertown Revue, WABC

4.15 P.M.
Stella Dallas, WEAF

4.30 P.M.
Life Can Be Beautiful, WEAF
Eton Boys, WGR
Stage Relief Program, WABC

Radio Log

CANADIAN CORPORATION

	M.	Kc.
CBL	551	840
CKCL	517	580
CBM		1050
CBO		880

COLUMBIA SYSTEM

WABC	349	860
CFRB	435	690
WJR	400	750
WGR	545	550

MUTUAL SYSTEM

WOR	422	710
WLW	428	700
WGN	416	720

NATIONAL (Blue Network)

WJZ	295	760
WHAM	261	1350

NATIONAL (Red Network)

WEAF	454	660
CRCT	357	840

ZIG-ZAG
CANADA'S LARGEST SELLING CIGARETTE TOBACCO
10¢

Four Outstanding Artists Heard On Program Presented By Peterborough Music Teachers

Four outstanding Canadian artists, Mrs. Dorothy Allan Park, soprano, Dr. Charles Peaker, organist and pianist, Frank Blachford, violinist and George Lambert, baritone, combined their rich talents to give a large audience in George Street United church Wednesday night an evening of delightful music.

The concert was under the joint auspices of the Ontario Music Teachers' Federation and the George street church choir and was designed to encourage a deeper interest and love for musical expression and the well-chosen program was admirably suited for that purpose.

Rev. M. C. Parr, pastor of George Street United church, prefaced the musical numbers by expressing the appreciation of George Street choir in being associated with such an organization as the Music Teachers' Federation. To the latter he paid a warm tribute for what they had accomplished in increasing musical appreciation in the community and for their continued efforts to promote musical progress. In this connection he urged the earnest cooperation of the parents of the community. Mr. Parr pointed out that the work of this Federation and George Street choir synchronized in the respect that both were keenly concerned in encouraging musical development.

Dr. Peaker opened the program with a set of variations by Joseph Bonnet. This number which the eminent organist described as a "swanky" introduction was based on a simple melody and the variations included one for the feet alone. The organist, using the fine George Street organ to fullest advantage, made this offering a fitting start to a delightful program. Incidentally Dr. Peaker was a very busy individual for in addition to his own numbers he was accompanist for the whole evening and as well did a great deal of the program announcing.

Excerpts from Mendelssohn's great oratorio "Elijah" with Mrs. Park and Mr. Lambert contributing their splendid voices most effectively and Dr. Peaker's organ accompaniment of great assistance followed and proved one of the highlights of the program. Mrs. Park sang the stirring solo "Hear Ye, Israel" with a full appreciation of its power and drama and in fine voice and then combined with Mr. Lambert in the duet "The Widow and Elijah", a number in which the two singers excelled themselves. The final oratorio number was the solo "It Is Enough" in which the pathetic weariness so well set for by the compiser was effectively portrayed by Mr. Lambert.

Group of Four

Later this well known baritone demonstrated his ability as a singer, and his excellent voice in a group of four songs, a Healy Wilan arrangement "Pastime and Good Company" dealing with the period of Henry VIII, a novel song "Tobacco" of the same vintage, a haunting Schumann song in German and a rollicking ballad of the open road "The Vagabond," a varied group and each a gem. In response to the applause Mr. Lambert sang as an encore the descriptive song "Galloping."

Frank Blachford's artistry as a violinist of the first rank rose triumphantly over such an embarrassing accident as the breaking of an "A" string which brought to an abrupt close his first number, a movement from the Symphony Espagnole, written for violin and orchestra and transposed for violin and organ. Later in the program Mr. Blachford was heard to great advantage in a group of three effective selections, a transcription of an orchestral number "In a Boat" and two Kreisler arrangements, one a transcription of Chaminade's song "Spanish Serenade" and the other the ever-popular "Leibestraume." Mr. Blachford had to acknowledge the applause by a most delightful rendition of Schumann's "Evening Song" with organ accompaniment.

Heard all too seldom in her home city Mrs. Park scored a triumph in her two solo numbers, both of which were assisted by a violin obligato by Mr. Blachford. Her first was the delightful "Ah Love But a Day" by Beach in which the beauty alike of the words and music was faithfully reflected by the art of the singer and the immortal "Angels Guard Thee" from "Jocelyn", equally effectively presented.

Dr. Peaker played a group of three delighful little organ numbers, one a Beethoven offering and another a Christmas number, a Brahms' arrangement of an old German song and he made all three a delight. A master of the organ, Dr. Peaker has also an instinctive appreciation of what an audience wants and he is never dull at the keys.

His closing number, and the finale of the program was alively Bach fugue which he said he was playing to send his listeners home in a happy mood and also to show that Bach was not always as solemn as some folk imagined.

No Fixed Neutrality

BLOEMFONTEIN, South Africa, Nov. 3.—(CP Reuters) — General Hertzog, Prime Minister of South Africa, agrees with the contention of General Smuts, minister of justice, that the Union could not declare a policy of fixed neutrality.

The Prime Minister told a United Party conference last night that South Africa might be dragged into a European war and must be prepared. There was a time when it was felt the Union need not be concerned with war overseas, but the airplane had annihilated distance.

General Smuts had said the recent crisis in Europe was sufficient warning to South Africa to put its house in order.

Horse On Highway Causes Accident

(Examiner Correspondence.)

LINDSAY, Nov. 3.—The police are investigating an accident which occurred five miles south of Kinmount on Sunday night when a car plunged into a deep ditch filled with rocks and was completely wrecked. Arthur Cunningham, of Lindsay was the driver of the car and was forced to take to the ditch to avoid striking a horse on the highway. The occupants of the car, L. Roach, N. Irwin, H. O'Keefe and R. McCabe and the driver received bruises and cuts and were given medical treatment by a physician at Bobcaygeon.

Russell Robertson, of Ingoldsby met with a severe accident while doing road work near Donald. A large stone rolled on his foot, crushing it badly. He was taken to Minden for medical treatment and it is feared he may lose a couple of toes.

The local branch of the Retail Merchants' Association has taken steps to properly illuminate the town's main thoroughfare. Lights will be strung across the street, at an estimated cost of $700. It was decided to assess each merchant on the frontage of his store to defray the cost.

A fiery cross was burned on the Collegiate Institute campus on Hallowe'en, and citizens are wondering who is responsible for the blaze. The cross was about nine feet high and was covered with sacking, saturated with oil. The blaze attracted quite a crowd.

It is understood that efforts are being made to induce the management of the Arnberg Woodenware Company, of Bobcaygeon to erect a plant in Lindsay. The firm suffered the loss of their factory in that village some days ago. The new firm would operate in the old Dominion Wheel Works plant.

Magistrate Gee has reserved judgment in the case brought by the village of Bobcaygeon against H. L. Douglas, charging him with failure to secure a transient trader's license to conduct a drug store here. T. J. Carley, K.C., of Peterborough, in asking for a dismissal of the case claimed the bylaw had exjanded its authority beyond that of the common-law specifications.

130,000 CASUALTIES

HENDAYE, France. — Insurgent and government troops fought today for possession of strategic hills along the Ebro front in Eastern Spain. Insurgents estimated three months of fighting there already had cost more than 130,000 casualties.

LUCK OF RACEHORSE

LONDON—(CP).—Two days before the Cambridgeshire Stakes, Helleniqua was offered to two well-known owners for $1,924; both turned him down. Helleniqua won and paid off at 130 to 1 odds.

New Light Plane Endurance Record

With the light plane endurance record safely in tow, Clyde Schleiper and Harley Long are remaining aloft above Rosemand Dry Lake by the Key Brothers of New Orleans. The pair have flown their little monoplane more than 160 hours. The light plane record was 136 hours and 10 minutes. They are now pointing toward the major endurance record of 653 hours of continuous flying. ABOVE, Tom Smith is shown climbing a rope ladder to relieve Clyde Schleiper at the controls.

Czechoslovakia Swain Asks $4,000 From Leo Carillo

The stream of fan mail flowing into Hollywood never runs dry. Upward of 3,000 letters each week in the year are received by the most popular screen stars.

The biggest percentage is from America, and New York and Chicago postmarks are as common as those of Gopher Prairie. Not all of the self-invited correspondents are bored housewives with nothing to do afternoons, or screen-struck boys and girls eager to get to God's country. They embrace the whole rank and file of contemporary society, and they seem to go on forever with the persistence and volubility of Tennyson's brook.

The morning studio mail is certain to receive a batch of laudatory comments on a star's latest picture, requests for money or help in getting into the movies, or for an autographed picture; in fact, most correspondents conclude by requesting a photograph. Sometimes the requests include coin or stamps to cover the postage, sometimes not. The fan mail business is a merry one for the United States Postoffice, a tough one for the army of secretaries and assistants who have to wade through the scriptorail flood.

Some of the stars take an intense personal interest in what their unknown commentators have to say. Some, like May Robson, are so conscientious that they spend a good deal of their spare time answering the more interesting or the more urgent letters, and looking over the others. These are the exceptions, however. More often the stars are content to shift everything to the backs of hirelings, except in a few extra special cases.

Some writers look on their favorite stars as Santa Claus in the flesh. Leo Carrillo, while working in "Too Hot to Handle," received a cablegram from a total stranger in Czechoslovakia complimenting the star on his fine characterizations and asking for a return remittance of $4,000 to enable the sender and his fiancee to be married. The inference seemed to be that he had to place this money on the line before she would step to the altar.

Wallace Beery received a letter from a stranger enclosing a promissory note for $1,500, a document that needed only the star's signature and a return check for that amount to complete the transaction. The writer somewhat ingenuously explained that his friends and the two local banks had refused him this loan, but that he felt sure the big-hearted Mr. Beery would prove more generous.

Demands for money are supplemented by a host of other strange and unbelievable requests. One man wrote to Clarence Brown, the director and flying expert, explaining his interest in aviation, his inability to buy a plane, and his hope that the director would ship him a second-hand one which he no longer needed. Sometimes the stars are asked to lift the family mortgage, sometimes they are merely requested to send a shawl worn in a Spanish costume scene, or a hat or dress used in some romantically outstanding picture.

Inkship Uncertain

KINGSTON, Dorset, Nov. 3.—(CP Cable) — Sir Thomas Inskip last night told boys of the grammar school here he did not know whether or not Great Britain lost prestige in the international crisis over Czechoslovakia.

"If we have lost prestige in the past few weeks—and I do not admit we have—I am quite certain that in England there is a great capacity to begin again and quickly recover anything that we have lost", the minister for defence coordination said.

Sparks Thinks His $3,500 False Teeth Merit Tax Rebate So He Appeals

LOS ANGELES, Nov. 3—(AP).—The movies' best known sourpuss, Ned Sparks, a native of St. Thomas, Ont., told the federal board of tax appeals yesterday false teeth were the tools of his trade, and that he paid $3,500 for a special set which eliminated the hiss when he used the letter "s."

"I bought two sets," dead pan Ned told Judge Ernest Van Fossan, "just in case something happened to one. By buying these teeth I was able to earn $172,000 as a movie actor. If I did not have them I might not have been able to make $10."

Sparks asks a reduction of $8,187 in his income tax bills from 1934 to 1936. He claims this amount was spent for entertainment, tips, automobile expenses and such necessities as the false teeth.

The actor who has yet to smile for the cameras was glummer than ever as he told Judge Van Fossan about his trip to England where he was paid $6,000 a month to simulate the facial expression of an owl and let the quips fall where they would.

Too Chilly in London

"That London climate nearly killed me," Ned explained. "They don't know what heat is. The studio I worked in could have been leased to a meat packing concern for refrigeration purposes. I became ill. Bronchitis. The hotel was cold. I got lumbago. I kept a couple of bellhops busy fetching me cups of tea. That cost me plenty in tips.

"I am classified as a free lance artist. I have to pass out tips, which run about $60 a picture. When I arrived in England, billed as 'the greatest importation that has ever come out of Hollywood,' I was met by a delegation of 200 persons. I had to provide entertainment for them."

Sparks said he thought the money he spent for entertainment, tips and teeth was wisely invested, but he wanted the government to agree with him.

Suggest Nurses Do Internes' Work

TORONTO, November 3—(CP).—Dr. G. Harvey Agnew, secretary-treasurer of the Canadian Hospital Council, was on record to-day as favoring the training of nurses to perform duties now assigned to internes. The suggestion came during an address before the Ontario Hospitals Association convention yesterday.

Dr. Agnew contended that nurses were the only solution to the "pressing problem" of the shortage of internes in Canada.

Turning to cancer cases, Dr. Agnew said that by strict analysis of cases under hospital treatment it was hoped that much could be accomplished to improve methods of diagnosis and treatment and to stimulate research.

Dr. B. T. McGhie, Ontario Deputy Minister of Health, told the association that X-ray examinations and tuberculin tests of nurses in public hospitals would be extended to all hospital employees who came in contact with patients.

Hon. Harold Kirby, Ontario Minister of Health, contended at the convention's 15th annual banquet last night, that the School Attendance Act was unsound and a burden to taxpayers. He suggested modification of the act to permit pupils to leave school before the age of 16.

Mr. Kirby said he believed there was work available for every boy and girl "who will start as an apprentice." He said hundreds of school pupils would be "happier" learning trades.

Future Members Of the R.A.F.

Sir John Salmond, marshal of the Royal Air Force, is shown inspecting one of the two squadrons of the air defence cadet corps which have been formed at Watford England.

Economic Plums From Hungary To Reward Germany, Italy

BUDAPEST, Nov. 3 (AP)—Informed quarters believed today that Hungary would give economic concessions to Germany and Italy to show appreciation for their help in getting a large slice of Czechoslovakia.

When Premier Bela Imredi told jubilant Hungarians last night that Italo-German mediators had decided shrunken Czechoslovakia should cede Hungary an estimated 4,875 square miles with about 860,000 population, he stressed that his country would not forget her "obligations" to the Rome-Berlin axis.

He did not explain or indicate how he proposed to fulfill these obligations, but reliable observers thought it would mean forging even closer economic ties, especially with Italy since Hungarians feel Italy chiefly was responsible for settling the Czechoslovak-Hungarian territorial dispute so satisfactorily.

"With our territories returned to us we assume enlarged obligations," Imredi shouted from the balcony of his palace to thousands of cheering Hungarians.

"These festivities will last but a moment and then we shall face work. The Hungarian people must be happier. They must develop a spirit of racial consciousness. They must foster a military spirit.

An Attractive Land

"Even more, the people must face the future aware of a deep sense of Christian morality and social justice. It must speed up reforms and make the fatherland attractive to all Hungarians."

Preparations proceeded for occupation of the restored land by the Hungarian army, anxious to carry out that task since the four-power Munich conference gave Germany a part of Czechoslovakia. The occupation is to be carried out in four stages between Nov. 5 and Nov. 10.

Observers felt Germany swung as far as she did in Hungary's favor because of a fear that Italy was becoming too friendly with England.

"We thank the two great powers for undertaking the difficult task of arbitration," Premier Imredi said. "There are still brothers (Hungarians) across the border but inasmuch as we accepted the idea of arbitration we now accept the decision of the arbitrators."

Irish Riders Arrive For Show

Arriving to take part in the International Horse Show at Madison Square Garden, members of the Irish army riding team were welcomed by Mayor C. E. Davis to New York. The Irish team will be among those competing at the Royal Winter Fair in Toronto next month.

OVALTINE is a delicious pure food concentrate you take with hot or cold milk just before going to bed. A scientific food creation that promotes sound sleep quickly—while thousands of delighted users report that it has brought them new strength and energy as well as steadier nerves next day. More than 20,000 physicians approve the use of Ovaltine. It is also advised as a strengthening food for under-developed children—and for nursing mothers, convalescents, and the aged. . . . See for yourself how remarkable it is. Get a tin of Ovaltine at any drug or grocery store today. Or mail the coupon for a liberal trial supply.

SEND FOR THIS SAMPLE TIN!

MAIL FOR 2-NIGHT TEST

OVALTINE, Dept. S5-38 Peterborough, Ontario

Please send me your generous sized sample tin of Ovaltine. I enclose 10c to cover cost of handling and mailing.

Name.....

Address.....

City..... Province.....

OVALTINE Promotes Sound, Natural Sleep

SPECIALS

• PRODUCED IN ONTARIO ITEMS

- P. & G. SOAP 3 bars 10c
- Quaker Oats Lge. Pkg. 19c
- PEACHES COUNTRY KIST 2 16 oz. Tins 19c
- FLOUR SUNNYFIELD PASTRY 24 lb. Bag 45c
- Jewel SHORTENING 2 lbs. 25c

FOR TRUE COFFEE FRESHNESS WE INVITE YOU TO TRY

A & P COFFEE

A BLEND TO SUIT YOUR TASTE

Bokar	"8" o'Clock	Red Circle
Vigorous and Winey	Mild and Mellow	Rich & Full Bodied
1-LB. BAG	1-LB. BAG	1-LB. BAG
25c	23c	19c

- HEINZ KETCHUP 2 Large Btls. 35c
- HEINZ SOUP Tomato 2 Med. Tins 23c
- HEINZ SOUPS Assorted 2 Med. Tins 25c
- CLEANSER, Classic 3 tins 13c
- Evap. MILK, A & P 2 Tall Tins 15c
- LARD ROSE BRAND OR MAPLE LEAF lb. 12c
- A & P DOUGHNUTS Dozen 18c
- PICKLES OLD TOWNE Jar 25c
- SOUP CAMPBELL'S TOMATO 3 tins 23c

ANNE PAGE BREAD - 2 for 15c
SLICED and UNSLICED

- GRAPEFRUIT TEXAS SEEDLESS Large 4 for 19c
- CELERY HEARTS LARGE BUNCHES 2 Bunches 15c
- Brussels Sprouts Fresh Firm Green 2 Qts. 15c
- BANANAS - - - - lb. 7c
- ORANGES CALIFORNIA VALENCIA. SWEET and JUICY, 252's Dozen 23c
- LEMONS CALIFORNIA 360's Dozen 17c

- LAMB CHOICE QUALITY LEGS lb. 23c LOINS FRONTS lb. 19c RIB lb. 13c
- POT ROAST BONELESS lb. 14c
- VEAL ROAST BONELESS lb. 15c
- BLADE ROAST lb. 15c SHORT RIB .. lb. 16c
- PRIME RIB ROAST lb. 17c
- BACON, Sliced Breakfast lb. 27c
- Round Steak or Roast - lb. 19c

A&P FOOD STORES

Fool-Proof Gas Masks Are Perfected By The Nazis

BERLIN, Nov. 3.—Millions of gas masks for the civil population are being sold cheaply in Germany.

The masks, which have been developed after long experiments by the German chemical industry and the air ministry laboratories are said to protect the wearers against any poison gas known at present.

The mask, which is officially called "VM 37" (Popular mask of 1937 design) is being manufactured in three sizes, for men, women and children. No using instructions are necessary, as with former face models, because the new masks are absolutely fool-proof in as much as they enclose the whole skull, and afford an absolute airtight fit. The gas filters are screwed into an open-

ing below the mouth and the exhaled air leaves the mask by way of a special valve arranged somewhat above the nose of the wearer.

Synthetic Rubber Used.

Synthetic rubber, produced under Germany's Four Year plan is the basic material used for the popular mask, because it is, in contrast to natural rubber, unperishable even if improperly stored.

Large eye-holes covered with unbreakable cellone "windows" offer a good sight, even to wearers of spectacles. The feature of these windows is the fact that they give clear sight under all conditions and do not have to be wiped clean or treated with soap or other chemicals to prevent precipitations of atmosphere or respiration.

In order to keep space between the masks and the wearer's face as small as possible and thereby increase the depoisoning efficiency the interior of the mask has been covered with a layer of linen. The gas filter, contained in a light metal box screwing into the mask opening, consists of alternating layers of cotton tissues and coal, and is, according to official assertions, practically everlasting.

Free Masks Dropped.

Original plans to supply the German people with this mask free of charge have been dropped because, as an official announcement explains, paying even a small price will have the psychological effect of educating the owners to treat the masks more carefully. Jobless and invalid persons, of course, get the masks free of charge through the national relief organizations.

The Reich Air Defence League, which counts twelve million active members, is building thousands of test rooms all over Germany where gas mask owners will be able to periodically test the fit and efficiency of their masks.

Family Discovers Indian Bones Act as Hoodoos

Farley, Mo., Nov. 3 (AP)

IT WOULD BE hard to convince a certain Leavenworth, Kas., family that a dead Indian is a good Indian. J. M. Shippee reported he found the family head reburying bones taken from an Indian burial mound near here. "We've had nothing but bad luck ever since we get them," the Kansan told Shippee. "What with the tornado that struck Leavenworth last summer and about $600 in money we've lost, we decided to bring the bones back where they belong."

Will Tone Down Ulster Dialect

CHARLOTTETOWN, Nov. 3.—(CP)—Foremost beauty show of its kind is being staged in Charlottetown this week. More than 400 foxes, the finest in the world, are vieing for honors in the Prince Edward Island ninth anhual silver fox exhibition.

All foxes, competing for the grand championship, open to P.E.I. ranchers only, are exhibited "on the hoof."

Value of their pelts in round figures would average $100 apiece—approximately $40,000 for the lot. Their value for breeding purposes is unlimited.

In pre-war days prize male and female pairs of foxes for breeding were sold to the United States, Japan, Norway, England and Western Canada at prices ranging from $20,000 to $35,000. Foxes from those strains have sired the best breeds throughout North America, Europe and Asia.

In late years the pendulum has swung in the other direction. The canny rancher of today will not sell his prize breeding foxes at any price, realizing that upon them depends the quality of his pelts.

Every year fox ranchers and fur scientists visit the Island to get first hand knowledge of the color phase which the world leaders of the industry are cultivating. Noted visitors this year include Frank G. Ashbrook, in charge of fur research for the Bureau of Biological Survey, Washington, D.C., Dr. Charles E. Kellogg of the fur farms experimental stations, Saratoga Springs, N.Y., Dr. John I. Hardy, bureau of animal industry, Washington, and Dr. Walter Wisnicky of the University of Wisconsin, Madison, Wis.

No Session Likely Until January

OTTAWA, Nov. 3. —(CP)— The next session of parliament probably will begin, as usual, early in January.

Justice Minister Lapointe, acting prime minister, told newspapermen following the cabinet meeting yesterday that no decision had been reached as to calling parliament but "It is unlikely to be summoned before Christmas."

For several weeks there have been rumors parliament would meet the end of November or early in December in an effort to prorogue before the King and Queen arrive in Canada early next summer.

Mr. Lapointe said that "we are not sure it would expedite matters if we were to meet before Christmas." The government has not been advised of the exact date of their majesties arrival in the Dominion and no consideration has been given a possible prorogation date.

Prime Minister Mackenzie King on a southern holiday cruise, is expected back sometime next week and after landing at New York will come direct to Ottawa.

Less Sheep Killing

MEAFORD, Ont., Nov. 3.—(CP)—Sheep killing by dogs, which has prevailed in this district for the past few months, apparently is curbed, if the money paid for damages during the past month is any indication. The total is $21.50—the lowest this year. There is a $10 bounty for persons killing the dogs.

To Visit Roosevelt

Here is the latest photo of Colonel Fulgencio Batista, Cuba's "strong man," who is scheduled to pay a visit to President Roosevelt in Washington next week. Colonel Batista will confer with the President and General Malin Craig, U.S. army's chief of staff.

Majesty Without Ceremony

Dressed in a plain suit and a well-worn felt hat, His Majesty, King Leopold of the Belgians, is pictured here with his sister, Princess Marie Jose, of Piedmont, as they entered their London hotel during a recent visit to England. In marked contrast to other royal visitors to London, King Leopold strolls about London without even a policeman as an escort.

Walters Flies Home For Reception Minus Cup And Prize Money

HALIFAX, Nov. 3—(CP)—Capt. Angus Walters went down to the sea today—by motor car— to meet his beloved schooner Bluenose. The skipper of the International Fisherman's race champion jumped into a car for the 50-mile jaunt down the coast to the old fishing town of Lunenburg where they've planned a big reception for the conqueror of Capt. Ben Pine's Gertrude L. Thebaud.

All sold on the idea of air travel after he arrived in Halifax yesterday by plane from Boston and the fisherman's race off Gloucester, Captain Angus wasn't sure whether he'd row out to the Bluenose for the cruise of triumph into the harbor. Anyway, he's going to be right on hand for the celebration.

The stout Lunenburg fishermen won't see the championship trophy, though. Nor will they hear the tinkle of $3,000 prize money Capt. Walters and his crew won by defeating the Thebaud in three matches out of five. The money can't be found and he left the cup in Boston so it could be brought back in state.

Wrapped in Old Papers

Capt. Walters wanted to bring back the silver cup, received in a presentation ceremony at Boston Tuesday night, but a friend persuaded him against it when he saw the cup wrapped in old newspapers and stuffed into a cardboard box. The cup was sent to Boston in a fine case but that disappeared somewhere on the mysterious journey that ended with the mug turning up at a foundlin's home after it disappeared.

"I had to grab a few newspapers and wrap it up," Capt. Walters said in describing his activities after receiving it. "Then my brother's wife found a cardboard box in the cellar.

"I was going to put it on the plane when a friend came up and said: "You're not going to take it home in that state.' And took it to his office and told me: 'You'll get your trophy and it will be sent back in better shape'."

Present in the Halifax hotel room where Capt. Walters again sang the praises of the Bluenose was his fiancee, Mildred Butler of Halifax. Neither would say anything definite about the wedding date, although there have been reports of a Saturday wedding at Truro.

MOON AFFECTED HIM

IPSWICH, England — (CP). — Whenever her husband disappeared there was always a brilliant moon, said a bride to the police arresting the bridegroom on several charges of house-breaking. He was sentenced to two years' imprisonment.

The Zeiss Planetarium installed at the Paris Exhibition last year is to be sold at auction.

TRENT RIVER

Group 3 of the Ladies' Aid held a quilting and ten cent tea at the close of the regular aid meeting Wednesday in the church dining hall.

Mr. and Mrs. Harold B. Wood were Monday visitors with Mr. and Mrs. Walter Bromell at Peterborough.

Mr. George Brown left this week for Peterborough where he has secured employment.

Mr. and Mrs. W. A. Davidson, Mrs. J. Hoffman and daughter, Josephine, of Havelock, were recent visitors with Mr. and Mrs. Thomas Deck of Peterborough.

Mr. and Mrs. Learl Humphrey and daughter, Maureen, of Norwood Road, were Monday visitors with Mr. and Mrs. Harold Thompson.

Mrs. John Scott attended the Conservative convention for East Peterborough held at Marmora, as delegate, Wednesday.

Mr. and Mrs. Archie Langford of Peterborough were recent visitors with Mr. and Mrs. George Vanvolkenburg.

Group 2 of the Ladies' Aid are holding a play, "All In the Family," presented by a character cast from St. James church, Peterborough, on November 11.

Miss Florence Nevans of Norwood was a Monday visitor with Mr. and Mrs. John Ruttan.

Messrs. John Ruttan, H. Revoir, Bill McLaughlin leave this week for Beaver Creek for the der hunt. Mr. Clayton Revoir of Noranda expects to join the party.

TO MAKE MEN TALK

LONDON—(CP).—For men gossip writers in the London newspapers one designer had a separate exhibit of midget hats, queer contraptions of fur and other do-dads at the London Fashion Show.

Crippling Rheumatism

Rheumatism leaves in its train distorted joints, crooked limbs, crippled hands, and the intense pain is almost unendurable.

In the beginning rheumatism is often due to dyspepsia or indigestion, for if the digestive organs did their duty there would not be any poisonous uric acid in the blood to sow the seeds of rheumatism.

Burdock Blood Bitters invigorates the system, and helps to eradicate the uric acid from the blood which is the cause of the inflammation and pain.

Give B.B.B. a chance to help you rid your system of rheumatism.

The T. Milburn Co., Ltd., Toronto, Ont.

Janetville United Church Holds Its 78th Anniversary

(Examiner Correspondence.)

JANVETVILLE, Nov. 3. — The 78th anniversary services of the Janetville United Church were held on Sunday both morning and evening. Rev. Thomas Wallace of Greenbank, president of the Lindsay Presbytery was the speaker at both services and brought inspiring messages.

Mr. Phillips Bennett, tenor soloist of Guelph United Church assisted the choir in special music and rendered several most acceptable numbers including "It's Morning in My Heart," "Open the Gates of the Temple" and "The Holy City."

The church, which was lovely with a profusion of chrysanthemums, and other late fall flowers, was filled to capacity for both services.

In the evening Rev. Mr. Wallace unassisted by Rev. W. H. V. Walker, pastor of the Presbyterian Church, the service of which was cancelled in honor of the anniversary occasion.

School Concert

About forty friends attended the Hallowe'en concert in the Continuation School on Friday afternoon.

The guests were greeted by ghosts as they entered the school room which was in darkness except for the fluttering gleam of jack-o-lanterns.

A most enjoyable program was given by the pupils and included piano solos, mouth organ and guitar numbers, two short plays, the former given first in English then in French also a humorous play "The Lyceum Club."

Rev. M. A. Bury and Misses Marjorie Armstrong and Isabel Marshall were the judges of the costume parade which was won by the following: best comic, little Jim Burn as Maggie; best fancy, Muriel English and Verna Wright as "Two Little Girls in Blue."

A happy afternoon concluded with the National Anthem followed by generous servings of pumpkin pie and home made candy.

The vote of apreciation to the pupils and their teacher Mr. Leonard McNeil was moved by Rev. W. H. V. Walker and extended by Rev. Bury.

MARMORA

Mrs. Margaret Smith and family have moved into the residence recently vacated by Mr. C. Airhart.

Mr. and Mrs. J. Gowling and small daughter and Miss Jean Reynolds of Ottawa were weekend guests of Mrs. W. R. Reynolds.

Mers. W. R. Reynolds spent a few days with relatives in Ottawa this week.

Hunters are beginnig to trek for the northland with hopes of having a successful season since deer have been reported as being quite plentiful.

Mrs. David Knox has been confined to her home through illness.

CAVAN

Mrs. H. Tinney, Miss Mary Tinney and Mrs. James Douglas attended Janetville anniversary service on Sunday morning.

Miss Gwenyth Staples is visiting her sister, Mrs. D. A. MacPherson, Toronto.

Mrs. Keegan has returned after visiting her aunt, Mrs. A. Lang of Manvers.

Mr. and Mrs. C. Carr spent the week-end with Mr. and Mrs. G. Gow, Chemong.

Miss Margaret Smith is visiting friends in Manvers.

Mr. and Mrs. F. M. Staples and Mr. and Mrs. W. H. Fair attended Janetville anniversary services and visited Mr. and Mrs. James Howe on Sunday.

Mrs. T. H. Perrin, Plainville is visiting Mrs. J. W. Perrin.

On Monday evening Mr. and Mrs. R. Matchett and Mr. Archie Matchett were hosts and hostess for a jolly Hallowe'en masquerade party. Their daughter, Mrs. Alex Miller assisted with the games and lunch suited to the Hallowe'en celebration. The removing of the masks created a great deal of fun as several had not been recognized in their costumes.

STERLING FOR PEACE

EVERTON, England—(CP).—As a thankoffering for peace, Mrs. Clara Hornby, widow of Frank Hornby, M.P. for Everton, sent £1,000 ($4,810) towards the Cathedral Building Fund to the Bishop of Liverpool.

Suspect Nabbed For Campbellford

TORONTO, Nov. 3.—(CP)—Police last night arrested Edgar L. Hayes, 24, no address, on a charge of shopbreaking after recognizing the suspect from information forwarded by provincial police at Campbellford. Hayes was alleged to have broken into a Campbellford store last June.

MATRIC NOT ENOUGH

BREDASDORP, South Africa. — (CP).—Dr. de Vos Malan, superintendent-general of education, told a gathering here that within the next 10 or 20 years a matriculation education would be insufficient to ensure success in life.

BOYS! GIRLS! Join the MAPLE LEAF BANTAM HOCKEY CLUB (Officially affiliated with Toronto Maple Leafs, NHL Champions 1937-38)

Get these Gifts FREE! with Box Top

Wow! What a thrill! ALL FREE ✵ Your Official Membership Badge ✵ Membership Certificate ✵ Swell Hockey Book

(shows how to get autographed pictures of your favourite Maple Leaf players... Gifts and Valuable Hockey Equipment)

It's Easy to Join—Fun for Every Member!

Be the first of your gang to wear the Membership Badge of the Maple Leaf Bantam Hockey Club... officially affiliated with the famous N.H.L. Toronto Maple Leafs. (Special Clasp Pin for Girls' Division). Get a Membership Certificate signed by Conn Smythe, himself, to hang up in your room. Get the great new hockey book that has pictures of all the Maple Leaf players and shows you an easy way to get handsome gifts and grand hockey equipment. Use coupon below.

Toronto Maple Leafs N.H.L. Champions 1937-8, all eat *delicious, nourishing* QUAKER OATS / Rich in "Thiamin"... Vital Health Food! (Vitamin B1)

Toronto Maple Leafs know how important is food for energy and strength. That's why they all eat delicious Quaker Oats—Canada's 1¢ Health Breakfast that provides energy aplenty.

It is now known that oatmeal is the richest thrifty source of that precious health and nerve food—"Thiamin" (Vitamin B1). Perfect health is not possible without it. You should have "Thiamin" daily because it is not stored in the body. Quaker Oats contains more protein, too,—the element that builds rugged muscles. The generous carbohydrates in this famous cereal give "energy-drive". And, remember, *only* Quaker Oats contains healthful Vitamin "D".

Quick Quaker Oats

MOTHERS! GET A PACKAGE OF QUICK QUAKER OATS AT YOUR GROCERS TODAY

Tear Out This Coupon NOW! Get these 3 Gifts FREE!

Maple Leaf Bantam Hockey Club, Box 345, Toronto, Ont. 21A.

Enclosed is one top from a package of Quaker Oats. In exchange for this, please send me Maple Leaf Bantam Hockey Club Membership Badge (Clasp Pin for Girls' Division), Membership Certificate and Official Membership Book.

Name ..... Boy ..... Girl .....

Address .....

City ..... Prov. .....

RED & WHITE Choice New Pack PUMPKIN Smooth, even texture to make delicious pies. No. 2½ tin. 3 tins 25c

PUMPKIN PIE SPICE A blend of selected spices especially for pumpkin pie. 2 oz. shaker top.. 10c

Bake a pie!

Supreme MINCEMEAT Contains only the finest fresh raisins, currants, crystal sugar, Government inspected suet and other fruits. Spiced and flavored to perfection. Matured for several months. You'll say it is the finest you ever tasted. 2 lb. pkg. 23c

JEWEL Shortening - 2 lbs. 25c

RED & WHITE Pastry Flour Makes Better Cakes, Pastry 24 lb. Bag 49c

Ivory SOAP FLAKES Lge. Pkg. 25c

LUX SOAP 4 bars 25c

RED & WHITE Picked when Tender and Canned the Same Day SPINACH - - - tin 10c

HEAVY SYRUP BARTLETT PEARS 2 cans 29c

LOCH LOMOND CREAM BISCUITS Sandwich style, semi-short bread and creamy filling. biscuit 2 lbs. 29c

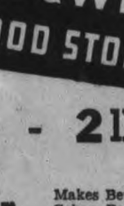

Quick Quaker Oats Large Package 21c

Gold Medal TEA ½ lb. 33c lb. 65c Genuine Orange Pekoe

Polly Prim CATSUP Spec. btl. 10c

Red and White GOLDEN CORN ..... 2 tins 19c

COOKING ONIONS. 3 lb. bag, each 19c

California ORANGES. Large size, dozen 39c

COLUMBIA RASPBERRIES — Eastern Ontario is noted for these fine berries. Packed in heavy syrup. No. 2 sqt. tin 15c

Gold Medal Brand ARTIFICIAL VANILLA. 2 oz. bottle .. 10c

Pure CLOVER HONEY, 4 lb. pail 39c

Eagle Milk tin 21c

Bee Hive SYRUP 5 lb. tin 39c 2 lb. tin 18c

HAWES' LEMON OIL Cleans and polishes furniture with little rubbing. 12 ounce 25c

GOLD MEDAL — SELF POLISHING FLOOR WAX Just Apply and Allow to Dry Pint 39c

Chocolate Flavored Food Beverage. The Children Thrive on it and the Grown-ups Like It. TODDY 16 oz. tin 39c

Keen's Mustard The standard for Strength and Flavor ¼ lb. can 27c ½ lb. can 50c

Lombard PLUMS You'll enjoy the flavor and fine syrup .... 3 tins 25c

Seedless Raisins New crop Australian Sultanas. Fresh, juicy and clean 2 lbs. 23c

NEW DATES Just arrived! Rich, juicy Hallowi dates 2 lb. 23c

BUEHLER BROTHERS. Friday Only 387 George 'Phone 3680

PURE LARD 3 Pound Mould 32c | MINCEMEAT 2 lbs. 25c | PICKLED PORK HOCKS lb. 10c

STEAKS From Choice Young Beef STEAKS ROUND SIRLOIN WING 20c

Rump Roast lb. 16c

Short Rib Roast 17c

Blade Roast 15c

SHOULDER Veal Chop 15c

FRESH FILLET SMOKED FILLET ..... lb. 16c

SALMON PIECE SLICED lb. 16c

SAUSAGE MEAT PORK LIVER TRIPE ..... lb. 12½c

FRESH HAMBURG BEEF CUTTINGS .. 2 lbs. 23c

Reduces Varicose or Swollen Veins

Simple Home Treatment Prove It At Small Cost

The world progresses. Today many minor ailments that took weeks to overcome can be helped much more quickly. If you have varicose veins or bunches start today to bring them back to normal size and if you are wise you will do so.

Just get an original bottle of Moone's Emerald Oil at McDermid and Jury or any dispensing pharmacist and apply it night and morning to the enlarged veins. In a short time the veins should begin to grow smaller and by regular use soon approach normal.

People who want to reduce varicose veins or simple swellings, should not hesitate to try a bottle at once. It is so penetrating and economical that a small bottle lasts a long time. —advt.

World Champion Holstein Cow Honored

HAMILTON, Nov. 3.—A new champion, holder of four world's records, walked into a tented ring on a farm near Troy yesterday afternoon before the gaze of 400 prominent persons from Canada and the United States.

The prize winner was Regasborne Alice Alcartra, 3-year-old Holstein-Friesian cow from the herd of Osborne Sager, acclaimed the greatest producer in history. Two Canadian and two American records had been shattered by the Wentworth County cow, and public officials and representatives of various breeds came to congratulate the owner, who bred and raised the animal.

Interest centred in the visit of Mrs Alice Nixon, wife of Hon. Harry C. Nixon, provincial secretary, for the record-breaker was bred from a member of the Nixon herd and in registering her, Mr. Sager arranged a combination of names of Mrs. Nixon and himself. Mrs. Nixon, in the absence of the minister, addressed the gathering and later toasted success for the owner and Regasborne Alice, appropriately using a glass of Holstein milk.

George Clemens, secretary of the Holstein-Friesian Association of Canada, gave official figures from the R.O.P. division, Ottawa, showing the cow's total production for 365 days to be 25,460 pounds of milk, 916 pounds of fat, with test of 3.6 per cent. In ten months the total was 22,227 pounds of milk, 816 pounds of fat and the test 3.67 per cent. The previous high mark for a year's production in the United States was 22,961 pounds and in Canada 22,433 pounds. The present champion had bettered the mark of cows on test for three and four times a day milking, it was announced.

TRAVEL WITHOUT TICKETS

Inspectors caught 91,640 people travelling without tickets on Great Indian Peninsular Railway in Bombay in three months of this year.

MORE ABOUT—

Madoc Lawyer

(Continued from Page 1)

Marmora; T. P. Lancaster, Havelock; George Thompson, Rawdon Township; R. A. Elliott, Deloro; Dr. A. T. Embury, Bancroft; Dr. S. S. Lumb, Bancroft; and George S. White, Madoc. All withdrew except Lancaster, Thompson and White, and all were given ten minutes in which to address the audience or withdraw their names.

Four Names Withdrawn.

R. A. Elliott, Deloro, withdrew.

Dr. A. T. Embury, Bancroft, said his interest in the Conservative party was even stronger to-day than it was 13 years ago when he first entered politics. "Dr. Manion is a born gentleman, and a leader to be proud of." He withdrew his name.

T. P. Lancaster, former M.P.P., allowed his name to stand. He said he served for eight years in the provincial seat, and was defeated by a close margin at the last election. He claimed the fish hatchery now being built was obtained through his efforts in 1937. "The Liberal member obtained his majority in Peterborough section, and that is the main reason why the candidate should come from Peterborough County. From a standpoint of representation Peterborough is a minority but I appeal to you to give Peterborough the candidature for one term then it can go back to Hastings section."

Dr. S. S. Lumb, Bancroft, withdrew.

L. E. Neale, Marmora, also withdrew.

George Thompson, Reeve of Rawden Township, said insomuch as the riding was predominantly an agricultural district he felt a farmer should carry the banner. He allowed his name to stand, and outlined his experience in municipal affairs.

Urges British Unity.

George White, Madoc lawyer, allowed his name to stand. "The destiny of Canada lies with Great Britain, and not with the country to the south," I would urge that the ties with Britain be strengthened."

He condemned the King Government for what he termed their "spineless attitude on the recent European crisis." He expressed gratification at the example set by the war veterans of Canada on what stand the country should take.

"I advocate the strongest possible action to curb the activities of Communists, Fascists and other vicious isms which will if not curbed undermine our democracy and our country.

"I heartily condemn the patronage system as it is practised in this country. Every man deserves a job, it should not matter what church, or lodge he attends, or what his political affiliations are. I criticize severely the present government for the treatment accorded war veterans in this county.

Amend B.N.A. Act.

He explained he would support amending the B.N.A. to centralize and strengthen the power of the Dominion government, claiming this was one possible way to eliminate the disunity and bickering which exists now between the provinces and the Federal government. He was given a tremendous ovation.

The scrutineers were Cam Wallbridge, Madoc; George Bailey, Rawdon; Jim Bascom, Havelock; and Fred Kempt, Norwood, and their count of the 177 ballots showed White with a clear majority.

Hon. J. Earl Lawson, M.P., York South, was the guest speaker and extended congratulations to the new standard bearer. He was introduced by Dr. Embury.

Mr. Lawson expressed regret that the Hon. Dr. Manion, national party leader was unable to be present because of a tour of the west. He referred to the new leader as the one man who can unite Canada politically and eliminate all of the glaring disunity which exists today.

"The Liberals promised that complete harmony would exist when all provincial governments went Liberal, but the only thing they have agreed on is to scuttle all of the social legislation placed on the statute books by the last Conservative government." Mr. Lawson made a plea for a united Canada and asked all Conservatives to give the party their strength so that unity and co-operation would be the keynote of the campaign which is just starting.

"In parliament we see the unusual situation where Liberal party leaders are forced to stand and defend the policies of the government from the attacks of their own members," he said, and added that the Liberal government at Ottawa represents the most diversified opinions of any group in the history of parliament, but the party is unique in that despite the opposition to certain plans, the members always stand and vote to maintain the Mackenzie King type of Liberalism.

Promised Tariff Reductions

He referred to the fact that Liberal leaders had promised to have the tariffs on farm implements reduced but in 1938 farmers were paying more for these products than they were in 1936 and there had not been one single provision to reduce the tariffs in the last three budgets.

He rapped the King government for the trade agreements made with the United States, claiming that Canada bought more and sold less under these plans, while under the British Empire trade agreements instituted by the Bennett government the very opposite condition existed. He quoted figures to show that in Empire trade Canada sold more and bought far less.

"Conservatives want to trade but only on a fair and equitable basis, we believe in protecting the home markets," he declared.

Training his guns on the willingness of the Liberal leaders to trade with the United States, Mr. Lawson said, "No county which comes under the economic domination of another country can avoid becoming dominated financially and politically by such a country, unless it has a strong tie with a parent nation or Empire. The British Empire is our tie, we must cling to it."

In conclusion he said the Liberal government had promised during the pre-election speeches to reduce the sales tax, but instead had raised it from six per cent to eight per cent, where it still stands. He urged all the electors in the Hastings-Peterborough riding to throw their whole support behind George White and thus assure his election.

Gordon K. Fraser, delegate from Burleigh Falls, moved a vote of confidence in the leadership of the Hon. Dr. Manion and the entire gathering supported the resolution with a standing vote.

MORE ABOUT—

Bones Reveal

(Continued from Page 1)

the room and said walls of the chamber were marked by about 15 holes seemingly made by bullets.

In a second hidden room, Lieutenant Curley said, a box containing a number of counterfeit federal revenue stamps and liquor bottle labels had been discovered.

As the search progressed, Jacob Rosenblum, assistant district attorney, continued a steady questioning of the three men—Demetrius Gula, 30, a pinball operator, John Virga, 34, a clothes presser, and William Jacknis, a playground instructor accused of serving as the "finger man" for the gang.

Powerful Guns

LONDON, Nov. 3—(CP-Havas)—The Daily Express (Independent) announced today that a report by Parliament's select committee on estimates—the budget-drafting committee—revealed existence of a 4.5 inch British ordnance piece described as "the world's most powerful anti-aircraft gun."

Although details remained secret, the newspaper said, this gun was known to be superior to the 3.7 inch gun which fires 12 rounds a minute with a maximum range of 20,000 to 30,000 feet.

London's latest millinery, the "Peace Hat" is surmounted by two white doves.

16-Year-Old Boy Bags Black Bear

Proudly exhibiting his kill, Keith Hart, sixteen-year old son of Mr. and Mrs. Ross Hart, of Round Lake is seen standing beside the black bear which he shot on Saturday while accompanied by his father, on a duck-hunting trip. Keith was exploring a rocky crevice on the shore of the North River when he spotted the bruin, walking towards him. The bear measured over five feet in length and weighed 190 pounds.

Position Reversed

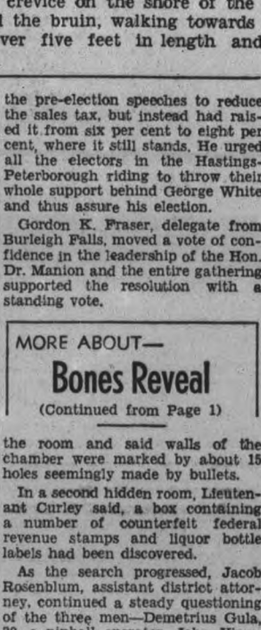

Marshal Chang Hsueh-Liang, one-time governor of Manchuria and most famous as the captor of General Chiang-Kai-Shek at Sian two years ago, is now captive of Kai-Shek, according to a report from Peiping.

MORE ABOUT—

Yugoslavians

(Continued from Page 1)

many, and the city of Nitra in Southwestern Slovakia, although both were asked.

Czechoslovakia and Hungary agreed to accept the award as final. Should further difficulty arise, Italy and Germany were empowered to settle it by new arbitration.

No Border Guarantees.

Polish informants said negotiations would continue through diplomats for a possible frontier with Hungary, and this raised the question whether Italy, Germany, Great Britain, and France now guaranteed Czechoslovakia's new frontiers.

Poles considered it significant that Germany and Italy took no step yesterday to guarantee the Czechoslovak borders, although they agreed at the Munich conference to do so after Sudetenland was absorbed by Germany and Hungary reached an agreement with Slovakia.

German officials said that, in the German view, however, neither France nor Britain formally guaranteed the frontiers at the Munich parley.

"Premier Chamberlain in Munich said he was ready to do so," said a German spokesman. "But we considered that more a moral obligation than anything else, for at that time the borders did not exist."

MORE ABOUT—

Ottawa Uneasy

(Continued from Page 1)

ing a dominion arsenal made government-manufacture impossible at present, a solution to the arms problem would be for Britain to place secondary orders with Canadian private industries which also would manufacture munitions for the Canadian government under a controlled-profit agrement, he said. With be reduced for each unit and the total cost diminished.

"We cannot get enough money in Canada to manufacture all our own armament requirements but with Britain's help we could do well," the defence authority said. "The Bren gun contract was a precedent by which Britain can create a secondary source of supply."

The anticipated order to be placed with the Canadian aircraft industry by the British War Office is another instance of Anglo-Canadian co-operation which would aid in the solution of the Canadian re-armament question and possibly the co-operative manufacture would eventually be extended to explosives.

"It is a great advantage to have secondary source of supply and it might mean the salvation of the British Empire and the saving of our own lives. It would be a vital part of Empire defence."

Claims New Speed Record

Lieutenant Benjamin S. Kelsey of the United States Army Air Corps, is pictured standing alongside the single seater Curtis pursuit plane in which he reported flying at a speed of 355.3 miles per hour upon his arrival at Dayton, Ohio, from Buffalo. Lieutenant Kelsey claims this is a new speed record for U.S. army aircraft.

Almost Crippled With Rheumatism

Improved Greatly When He Tried Kruschen

There has just come to our notice a case of grand relief from severe rheumatic pains. The seriousness of the man's condition and the step that led to his ultimate recovery, are described in the following letter:—

"For several years I suffered from rhematism. I had all my teeth out, and still suffered. A year ago I lay in hospital for fourteen weeks, almost crippled. When I got home I continued to take medicine, but began to go down again. A friend of mine asked me to try Kruschen Salts, and I am very pleased to be able to say I have been on the mend since."—H.P.

Two of the salts in Kruschen are the most effectual solvents of uric acid known to medical science. They swifty dull the sharp edges of the crystals—the cause of pain and stiffness—and often convert them into a harmless solution, which is then expelled through the natural channels.—advt.

COTTESLOE

Sunday guests of Mr. and Mrs. Maxwell Clements were Mr. and Mrs. George Clements of Norwood and Miss Madeline Clements, who is remaining for the week, Mr. and Mrs. Ronald Clements, Mr. Harry Clements and George, Second Line, Mr. and Mrs. Trevor Watts, Warsaw, Messrs. Joe and Cyril Clements, also Miss Marie Seaborne of Birdsalls.

Miss Olive Tedford, Toronto, is visiting at her home here.

Mrs. Harry Patterson spent a few days at the home of Mr. and Mrs. G. Brown, Donegal.

"Here's the best way I know to insure DAINTINESS"

SAYS IRENE DUNNE

IRENE DUNNE, one of Hollywood's loveliest stars, gives you an important beauty tip. She uses her complexion soap as a bath soap, too, because its ACTIVE lather protects daintiness, leaves skin fresh and *sweet*. Try it!

9 out of 10 Screen Stars use Lux Toilet Soap

A LEVER PRODUCT

FRIDAY BARGAINS at HALL'S

3 Really 'Knockout Values ' In Irish Linen Seconds

Extra Large, Linen Mixture

Tea Towels

2 for 25c

Here's a dandy value in a serviceable towel . . . and just look at the size, 24 x 34 inches! Firm, closely woven linen and cotton mixture in a varied selection of checks, overchecks and woven colored borders. Don't wait! Be thrifty, get your share of this sensational value!

Regular 39c Quality

Guest Towels

Useful Size Fine Irish Linen **25c**

A very attractive towel for home use or for gifts 15 x 22 inch size, finished with handsome damask woven border. Plain finished hems. Ordinarily you pay 39c for these towels, tomorrow through a fortunate purchase you can get them for only 25c each.

Fine, Firm Linen

Huck Towels

Durable, Long Wearing White Huckaback **49c Each**

A "gift price" on towels of extra fine quality, Irish linen huckaback. Plain body with deep damask patterned ends and sides, and hemstitched finish. Size 18 x 34 inches. Don't miss this feature! LIMITED QUANTITY, SHOP EARLY!

175 YDS. MILL RUN 29c YAMA CLOTHS

The price, the limited quantity should induce you to SHOP EARLY for this bargain! Soft napped, warm material for making women's and kiddies' sleeping garments, and for warm linings and interlinings. 36 inches wide, choice of pastel-toned grounds with small floral or blended stripe patterns. Hurry! for this bargain ..... YARD **19c**

SAVE on Unpainted Furniture!

Paint these Pieces to Suit Your Taste and Save

WINDSOR TYPE AND **Kitchen Chairs—Kidney Bench—End Tables**

SPECIAL TWO DAY SALE! Desirable and useful pieces of selected hardwood unpainted furniture. Sturdily made, well turned legs, smooth finish, ready for painting, staining and varnishing. Regular Windsor type chairs. . . . round seat, shaped back kitchen chairs and a particularly good looking two shelf end table. A real opportunity to get odd pieces of furniture at this special price ..... YOUR CHOICE **1.39**

STURDY BEDROOM CHAIRS

Woven Fibre Seat—Similar to Illustration

. . Add color and individuality to your bedroom wiith one of these chairs. . . . paint it your favorite color. Well made, sturdy woven fibre seat as shown. A real bargain at **2.98**

Bedroom or Bathroom Bench

Roman style bench, hardwood frame with woven seat. A comfortable, handy stool for bedroom or bathrooms. Easily stained or painted. SPECIAL VALUE each **1.98**

EXTRA! IMPORTED TAPESTRY WALL PANELS

Such good looking reproductions, you'd expect them to be twice the price! Firmly woven, colorful court and desert scenes . . . Attractive for halls, dining rooms and living rooms. They are 20 x 58 inches, finished with fringed ends. EXTRA SPECIAL VALUE, ONLY **98c**

Chesterfield Throws

Extra Large Size—80 x 90 Inches

Gay, bright stripes, or blended light colorings in a rayon mixture throw to protect your chesterfield and add color to your room. SPECIAL VALUE . . . each **2.98**

Useful 12 x 49" Runners

For Tables and Buffets

Good weight rayon mixture material woven in attractive, richly colored patternsin reds, greens, blues, browns, etc. Ideal for buffets, pianos, tables and mantels. SPECIAL VALUE. each **69c**

RICHARD HALL Limited

Becoming Pagans

VANCOUVER.—The church in Canada must change its ways or "someone else will take charge of our thinking and show us what to do," Rev. W. G. Brown of Saskatoon told the Presbyterian Synod of British Columbia here. Civilization is rapidly drifting into paganism, he said.

The Peterborough Examiner

VOL. LXXX, No. 256 — PETERBOROUGH, THURSDAY, NOVEMBER 3, 1938 — PRICE THREE CENTS

Charged With Murder

LONDON. — Accused of killing four-year-old Beryl Osborne, a 13-year-old boy appeared today before the juvenile court as Islington, London suburb, and was held for trial at the Old Bailey. His lawyer said a plea of not guilty would be made.

Finance Committee Recommends Extension Of Franchise Peterborough Bus Lines To 1947

Extension for five years of the franchise of the Peterborough Bus Lines, expiring in 1942, was recommended to the city council by the finance committee Wednesday night as a means of assisting the company to finance the purchase of new buses that are to be added to Peterborough fleet as soon as possible.

Alderman Dutton's motion, seconded by Alderman Stocker, was unanimously supported.

Frank J. Mitchell of Windsor, president of the Bus Lines, said that every time he came to Peterborough he was ashamed of "the two old crocks," built about 1924, that were still rolling along. They were creating a special problem of finding spare parts for them. The old models were obsolete long ago, and parts had to be taken from other old cars being dismantled.

Put On Two New Buses.

"We'd like to put two new cars into operation immediately," Mr. Mitchell said. "That would mean spending around $14,000, and we also need a spare. When completed our fleet in Peterborough would be one of the best in Ontario or Canada for cities of this size and even larger. But, our present franchise expires in 1942, and with $50,000 tied up in the transportation service we'd need some more time for the financing. I'll promise to put two new buses on at once, and the third as soon as our finances will allow."

Mr. Mitchell said five buses were now operating with an extra at noon and five o'clock.

"We have a good record in Peterborough. Our first accident of a serious nature was only a short time ago, and I don't think we were to blame. During the depression we had to cut the wages of the men, but twice in the last 24 months they have got increases without asking for them. As we come back, they come back. I think that is the only way to do it."

Alderman Stocker said Mr. Mitchell had educated Peterborough people to buses, "and if they quit to-night we'd have to consider spending sixty or seventy thousand dollars for our own system or let the people walk, and we couldn't very well do that."

Mr. Mitchell said the bus fares here were the lowest in Ontario and Canada, and he promised there would be no increase.

MAIN STREET TOPICS

By an Examiner Reporter.

PURCHASES SUMMER LODGE

Nelson Ross has purchased Glen Oaks Lodge on Gull Lake from Elijah Windover, longtime proprietor, it was learned today.

STORES CLOSED AT 12.30

To enable store staffs to attend the Remembrance Day services all stores will be closed in the forenoon till 12.30 on Armistice Day, Nov. 11.

PARK CLOSED

Jackson Park was closed today so far as vehicular traffic is concerned. The public of course is at liberty to visit the park on foot any time but vehicles will be barred after today.

BANK CLEARINGS DOWN

Bank clearings for the week ending November 3rd show a marked decrease as compared with the same period in 1937. Last year's figures are $763,991 against $671,880 this past week.

TRY TO FIND SONS

A short-wave broadcast was sent out today for two sons of Mrs. Anna Schwerdt, Water street, who died in St. Joseph's Hospital yesterday. Only survivors of the woman, all that is known about them is that they are somewhere in the North-West Territories.

GAME PLENTIFUL

Hunters who have visited hunting camps this week to prepare the camps for the deer hunt report an abundance of partridge and many signs of deer. The deer season in this district starts on Saturday and many local sportsmen have completed arrangements to take part.

WINS CUSHION

W. J. Ireland, 287 Dalhousie street, was the winner of the chesterfield cushion, drawn for under the auspices of the Second Company of Girl Guides. Rev. Dr. P. J. Kelly made the draw at the last Guide meeting. Lieut. Mary Stewart wishes to thank all those who bought tickets and helped to make the draw a sucess.

LARGE FLOCK OF DUCKS

Residents of Bridgenorth report a flock of ducks numbering close to five hundred at least have been lighting on the lake near the north west end of the floating bridge in a bay close to Beatty's cottages. All efforts of duck hunters to get close enough for a shot at the flock have failed.

FLORAL NOTE

John A. Smith's garden isn't the only cooling bower for the last roses of summer. Morley Shaver, city treasurer, was wearing a red one in his lapel yesterday, suggesting a festive note as of a wedding or something, because hat is about the only occasion most men adopt the boutenniere. Some of them wait until they are dead.

FALLS FROM BICYCLE

Amos Edwards of Lang reported to the police Tuesday afternoon that while he was driving his car north on George street a girl on a bicycle rode up alongside of him at King street and collided with his machine. She was thrown off her wheel but was apparently unhurt because Mr. Edwards stated that she got on the bicycle and rode off before he could learn her name.

CARS DAMAGED

Cars owned by John Stewart, 381 Downie street and Andrew Sullivan, R. R. No. 1, Downeyville, were damaged when they collided at the intersection of Charlotte and Reid streets. The front fender, bumper and fog lights of Stewart's machine and the rear bumper on Sullivan's car suffered from the crash. Earl Allen, 534 Armour Road, was driving Stewart's car.

JUDGMENT POSTPONED

Police court today was a matter only of moments. Magistrate O. A. Langley, K.C., was to have given judgment in the case of Mrs. Mary Hayton, charged with selling liquor but stated that he was not prepared to do so today and the case, along with another charge against Mrs. Hayton of keeping liquor for sale was adjourned until Monday. There were no other cases on the docket today.

LIGHTS FOR NEW WHARF

Purchase of new overcoats for Chief Gimblett, Assistant Chief Smith and the last fireman added to the Department, was left to Alderman Juby, chaiman, at Wednesday night's meeting of the Fire, Waterand Light committee. The old coats are to be turned in to Relief Officer Metheral to be given to men on relief if the coats are in suitable condition. An order was passed on to the Utilities Commission authorizing the lighting of the new wharf in Little Lake.

REGULATING STALLS

After all the time he spent in having prepared a new bylaw regulating the height of restaurant stalls, limiting them to not more than 4' 6", Alderman Cotton concluded Wednesday night that his effort was a duplication of the legal committee's bylaw, and was absorbed by it. He had obtained copies of the restaurant regulations in various Ontario cities, but in the meantime Alderman Gordon's committee set about revising the eating house bylaw which included the 4' 6" stall restriction. Alderman Cotton's purpose was to put an end to the anomaly of the Home Lunch carrying on business five months without a license while the council was getting around to a decision on what the height of stalls should be.

40 Gallons Of Tar Stolen By Youths

A Hallowe'en prank is likely to land ten youths living in the neighborhood of Lang into police court here, charged with theft.

Melville Edwards, a roofer living at Lang, has complained to the provincial police that on Moday night a gang of youths carried off a drum containing 40 gallons tar, a number of ladders and a gate. He says that the tar was poured into the Indian River and the ladders also tossed into the water and that he found his gate suspended from a tall tree.

Provincial Constable David Silvester investigated the complaints and as a result ten theft charges will probably be heard here shortly.

Two Get Off

WINDSOR, Ont., Nov. 3—(CP)—Five women pleaded guilty here today to charges of being inmates of a betting place. They were fined $10 including costs. Charges against two women were withdrawn when police discovered they were juveniles.

SAW FOUR DEER

While motoring on the Apsley road several days ago Mr. and Mrs. H. B. Routley saw a buck deer on the side of the road in the vicinity of Haultain, and also a doe and two fawns on the Renfrew road in Hastings county. The three latter deer were les sthan one hundred feet from the automobile and did not seem to be afraid of it.

W. R. TURNER
PHONE 591
195 SIMCOE ST.
Heating Plumbing Tinsmithing
CONTRACTING, JOBBING, REPAIRING
Sole Agents for
"HECLA" FURNACES
"IRON FIREMAN" STOKERS
"TIMKEN" OIL BURNERS

YOU NEVER KNOW
When a cold snap will put a strangle hold on your motor—so be prepared. Fill your car with anti-freeze — change to winter oil and grease now, at
Foley & Wilson
NASH SALES AND SERVICE
Cor. Reid and McDonnel
Phone 2027

59 Years Married On Friday

Mr. and Mrs. Charles B. Routley, 416 Stewart street, who are observing quietly the 59th anniversary of their wedding on Friday. The grand old couple, among the city's most highly esteemed citizens, are both enjoying good health and spirits, bid fair to see many another anniversary.

Crash Is Narrowly Averted Between Train And Car At The Water Street Crossing

Death hovered again Wednesday night around the Water street crossing of the C.N.R. where Joseph Meagher, yard foreman, was fatally injured last week.

As a string of freight cars was proceeding westerly over the crossing about 6.40 o'clock, an automobile driven by Dr. R. Carr-Harris of Apsley was being driven north on Water street. Dr. Carr-Harris was accompanied by Walter Games, also of Apsley and neither of the occupants of the motor car noticed the train unti ltheir own vehicle had nearly reached the rails. Then Games shouted a warning to the driver and Dr. Carr-Harris slammed on his brakes and swerved his car to the left with the result that a head-on crash into one of the freight cars was averted and the automobile merely struck the trai na glancing blow.

Neither Dr. Carr-Harris, nor his passenger was hurt. His car was damaged to some extent, the rear front fender being bent, a rear door hinge damaged and a window broken.

Constable Leo Murphy was the officer who investigated the crash.

Traffic Docket Heavy In Court

Wednesday morning's session of the police court was so prolonged that traffic court had to go over to the afternoon, a number of cases laid under the Highway Traffic Act and the city traffic bylaw being disposed of by Magistrate W. A. F. Campbell, pleas of guilty being entered in each case.

Among the charges laid by Provincial Traffic Officers McClure and Broughton was one against Fred Switzer, Bancroft, for speeding, the result being a fine of $5 and $2.50 costs.

Another was against James Madden of Toronto, who paid $5 and $2.35 costs for the privilege of passing another car on the highway under circumstances that made such an operation unsafe. A similar charge against Harold Howson R.R. 1, Cavan, resulted in a fine of 35 and $2.50 costs. Alex. Hunter of Lakefield contributed $10 and $1.75 costs for driving without a license.

A city charge against Keith Hodgson of the R.C.A.F., Trenton, of passing another vehicle under unsafe conditions ended in a fine of $5 and $2.50 costs. Failing to stop before entering a through street brought fines of $2 and 75 cents costs from H. J. Harrison, R.R. 1, Omemee; Don. Loyst, Bancroft; Randolph McDonald, Lindsay, and Eileen Lytle, Oakwood.

Wild With Hunger Pigs Attack Try to Eat Child

Resource, Sask., Nov. 3 (CP)

THREE - YEAR - OLD Gerald Villers is in hospital in serious condition from wounds inflicted by pigs which attacked him and his five-year-old sister half a mile from their farm home in this district 50 miles southeast of Prince Albert. The sister ran for help and neighbors found the pigs had stripped the child of his clothing and eaten the calf of one leg and some flesh from his side.

Aviator Planning Ground School

Frank Armitage, who operated the Peterborough Air Service at Lake Chemong, is holding an Aviation Ground School, commencing November 4, at the Chamber of Commerce. With a low instruction fee that includes some actual instruction in the air, he hopes for a large turn-out.

The course will include lectures in Theory of Flight, Airmanship, Rigging, Engines, Navigation, Meteorology, and Air Regulations. For the last lecture he plans to have Col. Douglas Joy, Inspector of Civil Aviation, in attendance. He is also planning a lecture on parachute jumping, to be given by George Bennett, Canada's best known jumper.

The course will last six weeks and to each student completing the course Armitage will give a period of flying instruction at no additional cost. Each student will also receive a text book valued at two dollars.

Speakers at Conservative Convention

Leading figures in the Conservative party in Eastern Ontario were on hand for the first convention held in the district this year, at Marmora yesterday. Hon. J. Earl Lawson, of York South was guest speaker and is shown on the left. R. D. Arnott, M.P.P. West Hastings and one of the youngest members in the Legislature shown in the centre spoke briefly and forecast an early return to power

for the Conservatives under the dynamic leadership of the Hon. Dr. Manion. Dr. H. E. Welsh, M.P.P. East Hastings (right) also spoke at the convention and congratulated the delegates for electing George S. White as Federal candidate in the Hastings-Peterborough riding.

Visit To Hawaii Is Described To Kinsmen Club

Hula-hula dance of the Hawaiian Islands was originally an act of deep religious significance and was performed before the early Kings of the Islands, but through circuses and cheap shows the beautiful dance has come into desrepute and is regarded as vulgar by the Occidental peoples, Miss Hilda Hesson, of Winnipeg, hostess for the Canadian Pacific Railways, told Kinsmen at a noon luncheon to-day when she spoke on Honolulu and described the fascinations, beauty and charm of the lovely islands in the Pacific.

Miss Hesson was introduced by M. Jamieson, local office manager of the C.P.R. In her introductory remarks on the topic Miss Hesson recalled the words of Mark Twain who described Hawaii as the loveliest group of islands anchored in any ocean.

Traced History.

Tracing the history of the islands the speaker said they were discovered in 1778 by Captain Cook, an intrepid English navigator and named after his sponsor the Earl of Sandwich. Four months after Cook's arrival trouble developed between the natives and Cook's sailors and Cook was slain. During the next twelve years fearful wars were waged between the different island kings and peace returned in 1795 when Kamehameha I was victorious and reigned over the islands. His last great battle was fought on a cliff and the enemy perished by the thousands as they were forced over the cliff to fall to their deaths in the valley below. Captain George Vancouver, after whom Vancouver city is named, made severa ltrips to the islands and brought the first cattle to the islands about the year 1800. Kam was succeeded by seven other kings and finally by a Queen and during this time the country prospered and enjoyed peace. Queen Liliuokalani took the throne in 1891. She was a headstrong, self-willed woman who was anxious to restore to her own people the rights that in the intervening years had been wrested from them by foreign settlers. In 1893, however, the foreign residents seized the government buildings, forced the queen to abdicate and formed a Provisional government. The American flag was raised in 1898 and the country became part of the United States with 30 representatives in the Legislature and 15 senators.

Hospitable People.

Speaking of the customs of the people, Miss Hesson said the Hula dance was a means of expression for the natives and took the place of drama, poetry and music. In the dance almost everything could be expressed ,the sounds and movements of the ocean, of waterfalls, of flowers breaking into bloom, a storm at sea and many other similar actions. The skirt was made from green ti leaves and shredded by the fingers, one hundred leaves to a skirt. Bracelets of shark's teeth were worn on the ankle and wrists and wreaths of beautiful flowers worn on the hair. To-day even in the islands the dance has lost its early beautiful significance and has fallen into disrepute.

A Leis is a wreath of flowers, said Miss Hesson and is sent to the ship's passengers as a greeting and expression of welcome. She described the Hawaiians as the most beautiful and most hospitable people in the word.

Waikiki Beach

The world famous Beach at Waikiki is small and shaped like a crescent, Miss Hesson said. At each end of the beach are ramparts of black rock jutting into the sea. The most unusual thing about this beach is that the waves are uniform and there is no undertow because of existing reefs some distance from shore. Natives always know just what type of wave will follow another, hence surf riding is so popular. A surf board is ten feet long, is made of koa wood or redwood and weighs fifty pounds. One lays flat at the end of the board, paddles with the hands, steers with the feet until the surf is reached, then the rider stands and glides back to shore a distance of sometimes two miles.

Deep sea fishing, turtle fishing and many other kinds of fishing attract sportsmen to Hawaii, she said.

Outrigger canoes, which are native pirogues, with a framework built on each side for stability are used to give amateurs the thrill enjoyed by the surf riders without danger of a spill.

The islands are important industrially, sugar, fish, pineapples being the leading ventures. She said the first sugarcane seed was brought to the islands more than a century ago by a Chinese. They have the greatest irrigation system in the world.

The flowers of the Islands surpass in beauty any in the world the speaker said but most have a pecullar coarse character. She described one which grows on the sands of the sea, and said it looked exactly like a wooden rose with a pin cushion centre, and does not change in appearance after it is plucked.

Miss Hesson will address the St. John's Sunday School class in the Sunday School building at 8.15 to-night.

Dr. Mark Crough, president of the Kinsmen Club voiced the appreciation of the club to Miss Hesson.

FURS IN LONDON

LONDON—(CP).—At the Fashion Show, fur was in the fore and the waisted line of Edwardian days appeared even in coats of Persian lamb.

Britain's New Style Queen?

The Countess Beatty, formerly Mrs. Dorothy Power Sands, of Virginia, may succeed Marina, Duchess of Kent, as Britain's fashion queen and style-setter when the latter and her husband, Duke of Kent, leave to become distant Australia's "first family." The countess is pictured here with Earl Beatty as they arrived in Toronto during their present visit to Canada.

Midnite Frolic Will Provide Both Fun And Profit

The Rambling REPORTERS

THERE WERE NO FIREWORKS

If Alderman Walter Stocker, whose pride and joy for years has been the city's parks, had been present in Confederation Square about seven o'clock last evening, there would have been an explosion.

The beds in the park have all, under Walter's supervision, been prepared for winter, well fertilized soil piled about each of the plots. Last night a poorly dressed old woman was busy in the park. She had a large paper bag in one hand and was scooping earth into it with the other.—R.

The law of luck and averages is going to operate with pleasing frequency for the Midnite Frolic crowd at the Capitol Theatre Friday night, an entertainment for grown-ups that has all the attractive trimmings of a Santa Claus party.

At least one person in every seven attending the Frolic is going to carry home a prize. That's how many of them there are, one hundred and twenty (120) prizes, and all of them are to be distributed early in the program of vaudeville, especially selected pictures for the occasion, and the fun of having your ticket turn up a winner for you.

The main show window at Hall's Store is full of these prizes of value and variety. You can see them for yourself this evening and tomorrow, such things you'd like to have as a long Christmas cake; fog lights for your car; satin lounging pyjamas of gold and black; windshield defroster; hall mirrors; a hefty ham; table lamps; walnut fern stand; table tennis set; ladies' purses; smoking stand; plaid snow suit; hampers of fruit and groceries; orders for your photograph in colors; radiator covers, desirable for your car when the cold weather comes; but there is no necessity of going over the whole list. Those are some of the samples.

Begins At 11.15 P.M.

The frolic starts at 11.15 p.m. Friday night Morley Plunkett not so long ago of Dumbells will be the M.C.—Master of Ceremonies, and here is a glance over the program:

Eula Mould and Sylvia Bagby, song and dance team, winners of the National Radio Contest to represent Canada at Hollywood in November.

Lenore Gordon, in new dance technique; recently improving her art with professional instructions in Toronto.

Master Victor Cremasco, in vocal numbers.

Wilfred Galvin, impersonator.

Feature picture, "Wake Up and Live," with Alice Faye, Ben Bernie and Walter Winchell; also comics, or arther other comics, because this program has been arranged to amuse, to fit into the spirit of a Midnite Frolic.

The tickets are fifty cents, and the funds will be used for a Santa Claus night for the children of the city and district, that should be bigger and better than last year's, and will be with the crowd that is expected to fill the theatre for the drawing of the 120 prizes that are a supplementary attraction for Friday's Midnite Frolic.

At the Capitol, 11.15 P.M.

Widely Known Young Man Is Laid To Rest

The funeral of John S. Adair, popular young osteopath who died suddenly on Monday evening in his 32nd year, was widely attended by sorrowing friends at George Street United church on Wednesday afternoon.

The Peterborough Lion's Club attended the services in a body; there were present representatives of George Street church and Sunday School, the Y.M.C.A., the Peterborough Ski Club, and the Friday Night Supper Club. Flowers were banked about the bier.

Rev. Mr. Parr told of the high esteem in which the young man was held, and of the great shock that was felt throughout the city when his hundreds of friends learned of his passing. He told of the many activities in this city in which he had been interested and of the good he had done in them. George Street Church would miss him a great deal, he said, for he had been closely associated with it. He mentioned that Mr. Adair had been a Sunday School teacher there at one time, and that recently he had headed the Second Quarter Club in the church.

He paid tribute to his quiet, unassuming manner, stressed that he was essentially a student. He had a great fondness of reading and his taste was good, said Mr. Parr.

Pall bearers at the funeral were representatives of the Lions' Club, the Friday Night Supper Club and George Street Church. They were C. S. Thompson, Jack Richardson, Fred Cripps, Max Swanston, Homer Borland, and Grant Gillespie. Honorary pall bearers were G. H. Roper, secretary of the Y.M.C.A.; George Cunningham, a friend; Bob White, of the Peterborough Ski Club; Allan Neal, a friend; Dave Rogers of the Friday Night Supper Club, and Don McFadgen, a friend.

Interment was made at Little Lake Cemetery.

Sea Scout Troop Requires Site

Site on the property of the McDonald estate recently acquired by the city for a houseboat, gift from the federal Department of Transport, was leased by the finance committee of the council Wednesday night to representatives of local Boy Scouts who will convert it into a building on land for a projected sea scout troop.

Scout Master A. Sturrock of the 12th troop, St. Paul's southend Sunday School, and Scout Master S. Leggott, of the 10th troop, St. James Church, asked for a location on the Little Lake front north of the McDonald residence. Their request was granted at a nominal rental of one dollar a year. The building will be 20' by 40'.

"The council would save itself a lot of trouble if they would adopt the plan of graded salary schedules," Alderman Dutton commented in regard to bylaw to be drawn for next Monday's meeting fixing the salary of Sanitary Inspector R. MacPherson at $1350 a year, increasing gradually to a maximum of $1,800.

A sub-committee was appointed to decide the equity of John Douglas in the gasoline station he built on King street in front of the bus line barn.

KISSING TIME

NOTTINGHAM, England—(CP).—"Me next," called a dozen little patients from their cots in Harlow Wood Orthopaedic Hospital when Mayoress Miss Hooley paused to kiss one little girl.

THE CANADIAN DEPARTMENT STORES LIMITED

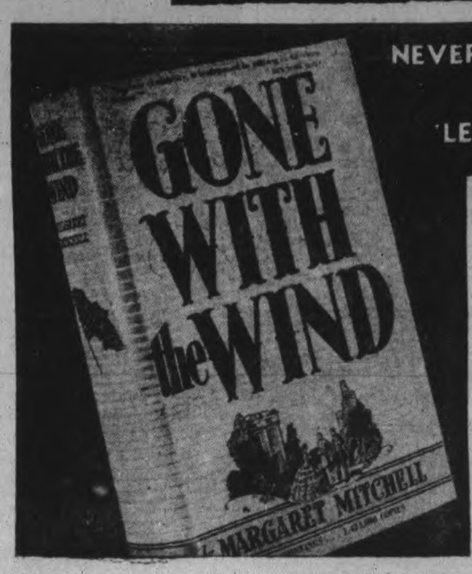

NEVER BEFORE PUBLISHED TO SELL AT LESS THAN $3.00

Special edition . . . to be released for sale Tuesday, November 1st, and for a limited time only! Binding, paper, print and text are identical with the original edition. Make out your gift list and order NOW!

1.49 Each

C.D.S. Main Floor—Phone Orders To 3000

THE CANADIAN DEPARTMENT STORES LIMITED

Hastings Young People's Society Sponsors Lively Masquerade

(Examiner Correspondence.)

HASTINGS, Nov. 3—The annual Hallowe'en party sponsored by the Young People's Society of Trinity United church, was held in the church basement on Monday at 8 p.m., with a large attendance, most of the guests appearing in masquerade costume.

Decorations were in keeping with Hallowe'en including the traditional lighted pumpkin heads, goblins, witches, black cats, etc. The "spookiness" incident to the season was accentuated by insistence on entrance through dimly-lighted passageways where weird sounds, ghosts and obstacles predominated.

Mrs. J. B. Scriver acted as master of ceremonies and the party opened with music played by Miss Margery Scriver dressed as a gypsy maid. The room was darkened and as Ghost No. 1 and Ghost No. 2 appeared they told thrilling tales.

Margaret and Clairine Scriver, dressed as cute little Dutch folk, sang "In a Little Dutch Kindergarten." Earl and Raymond Scriver sang "That Silver Haired Daddy of Mine". Little Miriam Newell, as Red Riding Hood, played a pleasing piano solo.

Following the program, Miss M. Scriver again played for the grand march. Mrs. H. Edwards, Mrs. Bert Preston and Mrs. F. W. Newell were judges with the winners as follows:

Mrs. Wallace Orr and Mrs. D. Pollock, best dressed couple; Lorraine Scott, clown, 1st best dressed child and 2nd Clairine Scriver, as a Dutch boy; Bob Glass as a tramp, best comic; Mrs. C. Baker, a Spanish maid, fancy dress; Mr. and Mrs. Grant Sine as twin beds, best comic couple; Mrs. Wallace Orr, best dressed gentleman. Honorable mention was accorded Miss Flo German, as a gypsy; Ronnie Lockhart, as a clown; Claudine Hoard, pretty girl; Doris Calberry, Chinaman; Miriam Newell, Red Riding Hood.

Following the parade the fortune tellers were kept busy, Miss Flo German entertaining by palm reading, Mrs. J. B. Scriver by tea cups and Mrs. Arnold Lobb by mysterious word appearance.

The happy evening was closed by serving sandwiches and pumpkin pie.

Party at S. S. No. 9, Percy

A very pleasant and successful Hallowe'en frolic was enjoyed by the pupils of the Cobourg Road school on Monday afternoon when they and their teacher, Miss Kathleen Crossen, entertained guests from the school section.

The program featured games, a contest won by Miss Irene Oliver, a story on "The Origin of Hallowe'en" by Lillian Smith, and an address on "The City of Quebec" by Marguerite Lamey, who won the township cup presented by Reeve J. W. Pacey at the Roseneath Oratorical contest.

The afternoon's fun ended by service of candies, popcorn, sandwiches, cake and cocoa by the teacher and her assistants.

CAMPBELLFORD

Ministers, Wives Are Entertained

(Examiner Correspondence.)

CAMPBELLFORD, Nov. 3. — As a parting gesture Rev. and Mrs. T. H. Floyd on Tuesday evening entertained members of the Ministerial Association and their wives at an informal gathering on Tuesday evening. Rev. T. H. Floyd, who has been president of the Ministerial Association during the past year, will exchange pulpits with Rev. H. S. Gault in Peterborough this month. Among the guests of the evening were Rev. B. Simpson Black and Mrs. Black, Rev. A. B. Moffatt and Mrs. Moffatt, Rev. Harold B. Neal and Mrs. Neal, Rev. C. S. Reddick and Mrs. Reddick. During the evening a literary contest was held and prizes awarded the winners. Later in the evening refreshments were served.

Jewels Recovered

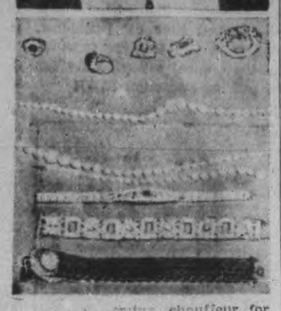

...chauffeur for Mr. and Mrs. Edward Townsend, Jr., of Long Island, is pictured after his arrest in New York, charged with the theft of his employer's $200,000 jewels, shown below. Detectives arrested Fleming after he allegedly pawned a $12,000 ring for $75.

Mouse's Winter Store

LA CROSSE, Wis., Nov. 3 (A.P.). —You never can tell, Salesman R. C. Ross said, what will prevent an automobile from starting. Ross' car, apparently in good condition, wouldn't start. He tinkered around the engine, but it wasn't until he cleaned out nearly a pound of hickory nuts from the exhaust pipe that the motor hummed. He blamed field mice for the cache.

Masquerade Party Held At Roseneath

(Examiner Correspondence.)

ROSENEATH, Nov. 3.—Hallowe'en, the night of traditional fun and frolic, when goblins shriek, and spirits walk, was the occasion of a masquerade party in the Town Hall. The party was held by the United Sunday School.

The winners as judged by Mrs. D. McGrath, Mrs. A. J. Campbell and Mrs. J. H. Hallett, were: Most neatly dressed person in the grand parade: Eleanor Brown, dressed as a fairy queen. Beginners' Class—Fancy, Marjorie Sandercock; Comic, Monty Jewell. Primary Girls — Fancy, Audrey Scott; Comic, Lois Sandercock. Primary Boys—Fancy, Buddy Radley; Comic, Rex Crego. Junior Girls—Fancy, Olive Sherwin; Comic, Leila Taylor. Junior Boys—Fancy, Neil Adams; Comic, Perry Brisbin. Intermediate Girls —Fancy, Vivian Pringle; Comic, Shirley Brisbin. Intermediate Boys —Comic, Kenneth Sherwin. Senior Girls—Fancy, Mrs. Stewart Thackeray; Comic, Ruby Blodgett. Young Men—Fancy couple, Fred Lewis and Ray Bradshaw. Comic, Allan Norris and George Durant. Adult Ladies—Fancy, Mrs. B. Thackeray; Comic, Mrs. D. Brisbin. Men, Adults —Fancy, Clarence Varcoe; Comic, S. Thackeray. Best Advertisement —Jean Braithwaite. Fancy dressed Couple—Fred Norris and Ray Brown as Mr. and Mrs. of 1875. Comic Couple—Eric Radley and Reginald George.

At the completion of the judging various games and stunts were enjoyed. Refreshments of sandwiches, cookies and tarts were served near midnight.

Oratorical Contest Held At Connelley's

CAMPBELLFORD, Nov. 3. — Kathleen Craighead was chosen by the judges as the winner of Connelley's School oratorical contest, held last Thursday evening before a school-room crowded to capacity by parents and friends. Her subject was "The Life of Edith Cavell."

Jack Long, speaknig on "The Life of Will Rogers," won second prize, and Leita Kelly won third prize with her speech on "Mrs. Peter Rabbit—The Most Interesting Book I Have Read."

Other contestants with their topics were: Vera Baker, "The Passion Play of Oberammergau," won fourth prize; Carl Free, "The Watermelon Patch of Our Neighbor," won fifth prize; Lily Clark, "My Favorite Hobby"; Betty McCulloch, "My Little Kittens"; Enid McCulloch, "Life of John McCrae"; Morley Bright, "Why I Intend to Remain on the Farm"; Arlie Bright, "Story of a Milk Bottle"; and Jean Macoun, "My Puppy."

Several musical numbers were given, including choruses by the school and a song "Tuli-Tulip Time" sung by Fay Kelly, Ila Wood, Patricia Long, and Ruth Nicholas.

Mrs. Fred McCulloch, president of the Seymour West Women's Institute, led in community singing.

A number of younger pupils presented a little play entitled "The Clever Goblin," which had been directed by two boys of the school, Bob Kelly and Clinton Bright.

The judges, in announcing the winners, congratulated the teacher, A. E. Maycock, and his pupils on the high quality of the speeches and the excellent manner in which they were delivered.

Mr. Maycock prsented each pupil with prizes, donated by the school trustees, the Women's Institute, and J. E. Birks of Campbellford. The meeting was capably handled by the chairman, Ralph Rutherford. The meeting closed with the singing of the National Anthem.

Voting in Quebec

MONTREAL, Nov. 3—(CP)—The Union Nationale Government staked its unbeaten record at the polls against the challenge of Quebec Liberals today in two provincial by-election contests.

As voters visited the ballot boxes in Montreal St. Louis and Stanstead county, Premier Maurice Duplessis' Government hoped to stretch its by-election victories to five in a row. The Liberals sought to make their first inroads into the administration's ranks since they were swept out in 1936 after 39 years of power.

DISTURBED AT NIGHT?

A DIURETIC stimulant such as Dr. Pierce's A-nuric is often indicated and usually it is sufficient to relieve minor kidney irregularities. These A-nuric Tablets put up by Dr. Pierce and sold by druggists are of value in relieving the burning and soreness, and the desire for frequent urination caused by or associated with excess acid, and they tend to ease the flow of urine. Read this: Ronald Spooner, 132 Brock St., Brantford, Ont., said: "In the morning I would be so stiff and sore that I could hardly stoop over to tie my shoes. Then again my kidneys gave me trouble, the secretions passed very often and burned in passage. I took Dr. Pierce's A-nuric Tablets and was relieved of my misery." Price, 65 cents.

Actor Throws Country Into Turmoil By Radio Broadcast

A radio dramatization of H. G. Wells' "War of the Worlds", by Orson Welles (inset), and his Mercury players was presented so realistically that hundreds of Americans were thrown into a panic as the play related the "invasion" of New Jersey by a horde of men from Mars. Radio listeners interpreted the play as an actual news broadcast of the events suposed to presume the end of the world, and fled panic-stricken to the streets. A score of persons were treated for injuries received when they rushed out of their homes to escape what appeared to be certain doom. This picture shows you what a modern city would look like after an invasion as depicted in the Orson Welles broadcast. It is a scene from "Things to Come", another fantastic novel by H. G. Wells, depicting the death and destruction of ultra-modern warfare.

CAMPBELLFORD

Fellowship Crusade Described To W.M.S.

(Examiner Correspondence.)

CAMPBELLFORD, Nov. 3. — A short explanatory talk on the "Fellowship Crusade" by Mrs. J. D. Mills formed an interesting portion of the program presented before the members of St. John's W.M.S. at their meeting held in the Ladies' Parlor of the church Tuesday afternoon. Mrs. Mills emphasized the value of daily meditation and of church attendance. Mrs. Harold B. Neal, who took the chair for the afternoon in the absence of the president, also gave a short talk dealing with the "Reality of the Friendship of Jesus To-day." During the business portion of the program the reports of the secretary and treasurer were given, and it was revealed that Mrs. A. L. Malcolm's group led in contributions and for attendance for the first half year's attendance Mrs. A. D. Bennett's group was ahead.

Mrs. G. A. Kingston led the group in prayer and Scripture readings were given by Mrs. Kingston and Mrs. Chappell. Mrs. Ed. Bates rendered a vocal solo, "Hide Me, My Saviour," followed by a prayer in poem form by Mrs. D. Clark. Mrs. G. W. Hammond gave the first chapter of the new study book, "The World in Canada," which expressed the thoughts of making Canada more united and more Christian. Also assisting in this portion of the program were Mrs. C. K. Stephen, who gave a paper on "Canadian Scenes"; Miss Jordan, "The European Contributions to Canadian Life" by Mrs. E. H. Greig.

Mrs. Neale expressed her thanks to all those who had helped in any way at the meeting and reminded members of the luncheon to be held in December in honor of Mrs. A. D. Bennett's group for heading the attendance list.

Dearer Potatoes

OTTAWA, Nov. 3—(CP)—A higher price for potatoes because of the bacterial wilt disease which struck the Maritime potato crop was forecast here last night by Dr. G. H. S. Barton, Deputy Minister of Agriculture, in a speech before a service club.

"You are paying $1 a bag for potatoes now and you will pay a lot more before the winter is over probably." He said the disease was particularly severe in New Brunswick.

ROSENEATH

Male Quintette To Sing At Westwood

(Examiner Correspondence.)

ROSENEATH, Nov. 3. — The Roseneath Male Quintette, composed of Messrs. Renslow Joice, first tenor, Melville Macklin, second tenor, Willis Dowler, first bass, and Alvin Kelly and Lewis Roberts, second bass, will sing on Sunday morning next, November 6, at Bethany (Macklin's) Church when that church will celebrate its golden jubilee anniversary services. In the evening the quintette will journey to Westwood, where they will be heard in Westwood United Church at their anniversary services.

A $1,000 Raid

NORTH VANCOUVER, Nov. 3.—(CP).—Two masked armed bandits entered the home of J. T. Summerfield in nearby Lynn Valley last night and fled with $1,000 worth of jewelry after binding and gagging the realtor, his wife and two servants.

CARNATION MILK saves you money when you use it for creaming coffee. BUT, the big advantage is that Carnation gives coffee a wonderfully *smooth*, satisfying flavour and a rich, tempting colour. Of course, Carnation works wonders when you use it for creaming cereals and fruits and in making cream sauces, cream soups, puddings and other dishes which call for milk or cream.

Carnation is just pure whole milk, made double rich by reducing the natural water content and made smooth and extra-digestible by heat treatment and homogenization. It is specially good for babies, with its added amount of "sunshine" vitamin D.

Write for beautiful Carnation Cook Book. A host of ideas and recipes for 15¢ (postpaid). Carnation Co. Limited, Toronto, Ont.

A CANADIAN PRODUCT
"From Contented Cows"

IRRADIATED
Carnation Milk
Listen to the "Contented Hour" every Monday night. See your local newspaper for stations and time.

Hallowe'en Frolic At Millbrook Is Jolly School Event

(Examiner Correspondence.)

MILLBROOK, Nov. 3.—One of the happy events of Hallowe'en evening was the program, and social gathering, held in the Continuation School assembly hall, under the auspices of the literary society, with Group One, Eleanor Bigelow, convenor, in charge of the proceedings, and Mr. Walter Ziegler, B.A., supervising.

The chair was taken by Ken Kidd, and the program opened with the singing of "O Canada," Robena Tate presiding at the piano. The hostess group sang a chorus and gave the school yell, Leitha Rowland following with a recitation, "Ma and the Auto." A vocal solo, "The Big Brown Bear," was contributed by Nan Fallis, and a trio, "A Long Time to Come," was sung by Velma Thornton, Gerald Armstrong and Cameron Elson.

Grades 9 and 10 then took their share of the program, by singing two French songs, "Frere Jackues" and "Au Claire de la Lune," after which a very pretty wand drill was well executed, the following taking part: Dorothy Anderson, Laureen Handley, Viva Clarke, Mary Eakins, Dorothy Smith, and Maud Raper. Wands were tied with red and blue streamers, and the girls wore their school uniforms of white middies and blue skirts.

Two selections on the violin by William Kerr and Elwood Fallis, "Alexander's Ragtime Band," and "Cathedral in the Pines" were much enjoyed, and an amusing skit followed when the members of Group One acted out the song, "Billy Boy", their farm costumes adding to the effect of the whole. A recitation, "Rebekah" by Gladys Coulter, preceded the highlight of the program —the initiation of Form One, six ghosts having a part, with Ken Kidd in the main role, lights turned off and only candles burning, and the eerie effect further heightened by black curtains over the windows, and other appropriate Hallowe'en details.

The two new teachers were also initiated, Mr. Ziegler being asked to speak on the theme, "The Advantages of a Noisy School Room," for three minutes, while Miss Shirley Buckingham had assigned for her speech, "The advantages of an unhappily married life."

An informal closing, with lights turned on once again, was followed by dancing, with William Edworthy at the piano, lunch being served about midnight. A former pupil, Orval Walnman, was among the guests of the evening, and was very warmly welcomed, by special request contributing one of his clever tap dances to the entertainment.

"Pancake Days is Happy Days"

"Bring 'Happy Days' to yo' folks wid my crispy, mouth-waterin' pancakes now. It's so easy."

MILLIONS OF HAPPY FOLKS enjoy Aunt Jemima's tempting Pancakes and tangy Buckwheats, turnabout. They're easier to make, cost less than the cook-book kind. They're nourishing, delicious, so easy to digest. Enjoy both for a delightful flavour change. Ask your grocer for a package of each right away.

AUNT JEMIMA
READY-MIX
for PANCAKES AND BUCKWHEATS

LISTEN TO THRILLING HEART-PULSING DRAMA . . .
"Girl Alone" WBEN BUFFALO 5-5:15 P.M. (MONDAY THROUGH FRIDAY)

OLD FASHIONED VALUES for the Modern Housewife

FIRST GRADE Creamery Butter 23c Lb.

F and G MARKETS

P. & G. WHITE Naptha SOAP 6 bars 23c
ORANGE MARMALADE Large 32-oz. Jar 19c
DOMESTIC or JEWEL SHORTENING 2 lbs. 25c

Flour for Pastry 7 lb. bag 18c 24 lb. bag 47c
Frys' COCOA Lge. Tin 19c

WEEK-END CANNED GOOD SPECIALS
Size 2 Small Tender PEAS
and No. 2½ Large TOMATOES
2 tins 15c

BULK—READY CUT MACARONI 3 lbs. 14c
NEW PACK MINCEMEAT 2 lbs. 25c

McLAREN'S LARGE 25 OZ. PEANUT BUTTER - Jar 25c
WESTON'S FANCY QUALITY ASSORTED BISCUITS 2 lbs. 35c
A HARD UNWRAPPED LAUNDRY SOAP WONDERFUL SOAP 3 bars 10c

PIMENTO STUFFED OLIVES 3 ounce Bottle 10c
AUNT LOU Boneless Chicken Tin 25c

HAWE'S FLOOR WAX 1 lb. tin 43c 2 lb. tin 67c
Buy the Large Tin and Save
FRESH MILLED ROLLED OATS 6 lbs. 25c

AYLMER BRAND Pork and Beans Large 21 oz. Tin 3 tins 25c
BANQUET BRAND Tomato Juice Limited Quantity Large 25 oz. Tin 5c

FRESH FISH
Fresh Caught Georgian Bay TROUT or PICKEREL Cleaned, Scaled ..... lb. 19c
FRESH OR SMOKED FILLET .. lb. 15c
SLICED SALMON ..... lb. 18c
Baby Spring LAMB LEGS ..... lb. 23c

FRESH PORK SHOULDER .. lb. 13c
FRESH ROASTING BUTTS .. lb. 19c
FRESH PORK NECKBONES 6 lbs. 25c
BEEF ROAST PRIME RIB Boneless ..... lb. 22c
BEEF ROAST, blade out .... lb. 16c
BEEF POT ROAST (boneless) .. lb. 15c

PHONE YOUR ORDER F MARKETS & G PROMPT DELIVERY

Mr. And Mrs. C. Brisbin Honored By Relatives And Neighbors

(Examiner Correspondence.)

ROSENEATH, Nov. 3.—Relatives to the number of sixty-one gathered at the home of Mr. and Mrs. Cephas Brisbin and their daughter and son-in-law, Mr. and Mrs. Ray Eagleson, on Friday night, to honor Mr. and Mrs. Brisbin on the occasion of their thirtieth wedding anniversary.

The guests gathered in the Eagleson part of the home and at six o'clock entered the Brisbin home to the great surprise of their hosts. The large double home was thrown open for the evening and supper was served. The three-tiered wedding cake with the customary decorations centred the table and was flanked on either side with cut flowers of the season.

After supper, Wilbert Davey of Port Hope presided over a short program, in which for the most part, the juvenile members of the company were entertainers. Donald Davey of Port Hope recited "My Puppy Dog"; June Buttars of Harwood, sang a song; Valetta and Mavis Thackeray of Roseneath sang "The Rosewood Casket"; Oscar Davey, Port Hope, playing guitar accompaniment, sang a solo "Dunderbanks Machine"; Elmer and Clare Harper of Fenella sang "Just Nineteen Years Old," Elmer playing guitar accompaniment; and Laura Wolfraim of Castleton played a piano solo. The adult numbers consisted of a short speech by C. D. Harper, Fenella, and a humorous reading by W. J. Harper of Warkworth.

Mrs. Jesse Mitchell, the host's sister, of Oak Heights, on behalf of the relatives, read an address which conveyed the congratulations of the company, and Mrs. R. McCullough of Cobourg, the hostess' sister, presented a floor lamp and a purse of money to Mr. and Mrs. Brisbin.

The hosts expressed their deep appreciation of the honor done them.

Not to be outdone, the neighbors gathered and announced their arrival in charivari fashion. After these guests had entered and congratulated Mr. and Mrs. Brisbin, all indulged in dancing until midnight, when refreshments were served.

Mr. and Mrs. Brisbin live on their farm about five miles west of Roseneath, with their only child, a daughter, Mrs. Ray Eagleson. They have two grandchildren, Laura and Murray Eagleson. Mrs. Brisbin, prior to her marriage was Laura, daughter of the late Mr. and Mrs. Willis Curtis, Fenella, and Mr. Brisbin is a son of the late Mr. and Mrs. Henry Brisbin, Fenella.

Included among the relatives present were: Mr. and Mrs. R. McCullough and Winston of Cobourg, Mr. and Mrs. Wilbert Davey and family, and Mr. and Mrs. Thomas Graham of Port Hope, Mr. and Mrs. W. J. Harper, Warkworth, Mr. and Mrs. Jesse Mitchell and family of Oak Heights, Mr. and Mrs. Charles Wolfraim and Laura of Castleton, Mrs. Leonard Brisbin, Mrs. Ella Brown and Keith, Mr. and Mrs. Clarence Thackeray and family of Roseneath, Mr. and Mrs. James Curtis and Norma, Fenella, Mr. James Buttars, Mr. and Mrs. Hayden Buttars and children of Harwood, Mr. and Mrs. John Linton and family of Plainville, Mr. and Mrs. C. D. Harper, Mr. and Mrs. Harold Harper and sons, and Mr. and Mrs. Bruce Macklin and Lorna of Fenella.

EAST EMILY

Mr. W. Wilson of Toronto, spent the week-end at his cottage at Pigeon River.

Mr. and Mrs. M. McBrien and family spent Sunday visiting with Mr. and Mrs. R. Goodhan of Bobcaygeon.

Mr. and Mrs. W. Fee motored to Cleveland to visit friends over the week-end.

Mr. and Mrs. Robert McConnell spent Saturday in Lindsay.

Mr. and Mrs. I. Magee and family and Mrs. Fred Marshall of Peterborough, were visitors at the home of Mr. and Mrs. H. Magee on Sunday.

Mrs. J. A. Wylie and son Jack and Misses Lena and Winnifred Bennett of Bowmanville, were visitors at the home of Mr. Walter Moncrief on Friday.

Mr. and Mrs. Joseph Braithwaite of Cavan, spent Sunday visiting with the latter's parents, Mr. and Mrs. Albert Ruth.

Mr. and Mrs. S. Field and family of Peterborough, spent Sunday with the latter's parents, Mr. and Mrs. George Strain.

Mrs. E. Storey is visiting with her two daughters in Toronto.

Mr. and Mrs. R. Price were visitors to Lindsay on Saturday.

Miss May Fee, of Peterborough, spent the week-end at the home of Mr. and Mrs. Vincent Fee.

The members of Bethel United church held a very successful fowl supper in the basement of the church on Wednesday night.

WORDS FAILED HIM

CAPE CAPE TOWN — (CP). — George Bentley, Western Province's snooker champion, is a man of few words. At the prize presentation he said: "I am glad I have won; but now I am snookered for words."

Retreating Chinese Apply Torch

Retreating before the advance of Japanese forces into Hankow, the Chinese are reported to have put the torch to the Japanese concession and the Japanese barracks (1) are believed to have blown up the Tatchemen Station (2) on the Peiping-Hankow railroad. British gunboats are standing by at (3) and the U. S. gunboat Luzon, is anchored at (4); both the British and American gunboats sent patrols ashore to protect U. S. and British property. The Nipponese forces are also reported to have entered Wuchang (5).

MILLBROOK

Mr. Edward Budd of Hastings was a weekend guest of his mother, Mrs. W. Budd.

Mr. and Mrs. J. Yarn and daughter, Shirley of Peterborough were Sunday visitors of her parents, Mr. and Mrs. D. L. Armstrong.

Mrs. A. C. Wolff and son, Terry, Mrs. F. Marrien and daughter, Jaqueline of Peterborough were visitors of Mr. and Mrs. W. C. Thorndyke.

Those young people of St. Andrew's United Church who attended the officers' congress in Orono Sunday were: Misses Leitha Edworthy, Phyllis Kidd, Esther Might and Messrs. Kenneth Kidd, Earle Edworthy and Gordon Might.

Mr. and Mrs. Walter Brock and Miss Myrtle visited Mr. and Mrs. J. A. Brown, Sunday.

Miss Charlotte McMahon of Toronto was a weekend visitor of her parents, Mr. and Mrs. F. McMahon.

Mr. and Mrs. Gordon Armstrong, Messrs. Alexander and Roderick Armstrong of Peterborough were guests of Mrs. H. R. Armstrong, Dufferin street, Sunday.

Mr. George KcKay of Toronto is assisting the Millbrook Telephone Company move equipment to their new building.

Miss Catharine McCarthy, nurse-in-training at Hotel Dieu Hospital, Kingston, returned there Sunday following a holiday with her mother, Mrs. E. H. Barnes.

Mrs. J. Bothwell left on Sunday for her home in Montreal, after visiting with her sister, Mrs. A. A. Huggins and Mr. and Mrs. D. R. Fowler.

Mr. W. Wood has returned home following a pleasant visit with friends in Souris.

France Changes Finance Head

PARIS, Nov. 3—(AP). — A new French finance minister began a five-day search for an orthodox solution to the nation's economic puzzle today after the cabinet had scrapped the plan his predecessor had been working on for more than a month.

Paul Reynaud, moderate and experienced, who succeeded Paul Marchandeau as finance minister after a short-lived crisis yesterday, cancelled all his engagements and declared he even would refuse to answer his telephone until next Monday.

By then he hopes to have the devious pattern of French finances cleared up in his mind so he can give the cabinet at least a general outline of his new program. Forty-day decree powers given Premier Edouard Daladier's cabinet expire Nov. 15.

The sudden shift in cabinet posts by which Reynaud and Marchandeau swapped jobs as justice and finance ministers resulted, political observers said, from deep-seated differences over the nature of methods to be applied for financial and economic recovery.

Marchandeau, formerly considered among the most orthodox of financial experts, had become convinced ,these observers said, that only drastic measures including exchange control, an extra-ordinary income tax and a special levy on stock earnings would prove successful.

Reynaud on the other hand was said to have led a cabinet majority in a fight for more conservative measures which would increase government revenue by stimulating production.

Agrarians planted over 17,000 acres to rice in the Yaqui Valley of Mexico this year.

Papal Delegate

The Most Rev. Ildebrando Antoniutti, papal delegate to Canada and Newfoundland.

Bake Better Bread in *HALF* the time, with *QUARTER* the work the Easy Quaker Way with QUAKER FLOUR

$50.00 in Prizes Every Week

$5.00 will be awarded to the ten best entries describing in 25 words or less, "Why I like Quaker Flour and The Quaker Method of Easy Bread Baking".

Enter Now and—Every Week!

Like thousands of women, give yourself new leisure and at the same time, most delicious, wholesome bread and rolls. Follow The Quaker Method of Easy Bread Baking with Quaker Flour. The Quaker Easy Way does away with tiresome kneading, eliminates setting. And remember, Quaker Flour is specially milled from finest selected wheat* to give you the best all-purpose flour money can buy. Learn The Quaker Method of Easy Bread Baking NOW! Send for FREE Booklet.

*In case you do not know it—Every grain of wheat is washed and REWASHED in fresh, pure water. Buy Quaker Flour today.

FREE! to help you win — a copy of the valuable booklet "The Quaker Method of Easy Bread Baking". Just tear out and mail coupon below.

Quaker Flour Always the Same Always the Best

TEAR OUT AND MAIL THIS COUPON NOW!

The Quaker Oats Company, 11-B , Peterborough, Ont.
Please send me my FREE copy of the booklet, "The Quaker Method of Easy Bread Baking".
Name
Street
City Prov.

LOBLAWS

GROCERY PRICES Effective Nov. 3-9

SPECIALLY IMPORTED **CHEESE** at a "SPECIAL" Price

GENUINE FRENCH **Roquefort** lb. 54c
RED SHEEP Brand
Imported direct by Loblaw's from Roquefort, France. Red Sheep Brand Roquefort Cheese, is acknowledged to be the finest genuine natural cave cured Roquefort Cheese. Shipments come forward at the most favorable season, under the most sanitary and temperature controlled transportation methods. Offered for sale in units of approximately 25c value, or cut to your order.

Danish Blue lb. 38c
Loblaw's have selected the High Quality Brand — "Flora Danica" This Danish Blue Cheese is imported direct from Copenhagen, Denmark. It is procured and handled with the same care and precaution as the more expensive Roquefort Cheese. Cut and sold in approximate units of 20c each or cut to your order.

BISTO Makes Better Gravy SMALL PKG. 9c LARGE PKG. 21c

LAING'S Pickled Red **Cabbage** 8-oz. Bottle 9c

"SPECIAL"— Hansen's Assorted Rennet **JUNKET POWDERS** 2 Pkgs. 19c
JUNKET Rennet TABLETS ... 2 Pks. 25c JUNKET Rennet Mix for Ice Cream 2 Pks. 19c

"SPECIAL" **PRIDE of ARABIA COFFEE** 1-lb. Pkg. 23c
"So Good You'll Want More"

"SPECIAL"— OGILVIE HEATHER **OATS** 32 oz. Package 14c

"SPECIAL" OLD SALT Down East **CLAM CHOWDER SOUP** 10 oz. Tin 8c

"SPECIAL"— CLIFTON or LAND O' LAKE Brand **ASPARAGUS TIPS** 12 oz. Tin 2 for 29c

LUXURY Brand **PANCAKE SYRUP** 12 Fluid Oz. Bottle 14c

"SPECIAL"— DOMESTIC or EASIFIRST **SHORTENING** 1 lb. Cartons 2 for 25c

"SPECIAL"— LAUNDRY SOAP **SURPRISE** Bar 4c

FRY'S **HOT Chocolate** 8-oz. Tin 24c

GLACIER **SARDINES** 2 Tins 15c

H. P. **SAUCE** 8½-oz. Bottle 27c

PURITY **FLOUR** 7-lb. Bag 25c 24-lb. Bag 77c

Co-operate with the ONTARIO FARMERS and DAIRYMEN
Visit The **Royal Winter Fair**
Toronto Coliseum
NOV. 15th to 23rd

Ivory Soap DEAL!
One Large Bar for 5c, when purchased with regular 9c Bar. Total Purchase ..... 2 Bars 14c

QUICK or REGULAR **QUAKER OATS** 48-oz. Pkg. 19c
Save Pkg. Tops for Maple Leaf Bantam Hockey Club Membership

BRIGGER'S ORANGE **MARMALADE** 32-oz. Jar 19c

3-MINUTE **OAT FLAKES** 14-oz. Pkg. 10c

Heinz **PICKLES** SWEET MIXED SWEET MUSTARD 21-oz. Large Jar 29c

LIFEBUOY SOAP Cake 7c

HELLMANN'S Real **MAYONNAISE** 8-oz. Jar 23c

Send Your Old Country Friends an *AYLMER GIFT PACKAGE* of 24 Assorted Tins of Fruit.
See Manager for Particulars.

MARMITE CUBES Tin of 6 17c EXTRACT 2 oz. Bottle 32c
A Delicious and Nourishing Food Drink. also makes and enriches Soups, Sauces, Steaks, Stews, Sandwiches.

Place Your Orders NOW for BIGG'S
CHRISTMAS APPLES
FOR OVERSEAS. Prices will advance after this week.

SPECIAL—California Valencia 1 Dozen in Cellophane
ORANGES - - 15c
Sweet and Excellent for Juice. Size 344's

SPECIAL—Juicy Selected MARSH SEEDLESS Size 80's
GRAPEFRUIT - 2 for 9c

FRESHLY CUT **MUSHROOMS** Per Pound - - 29c
Tasty With Steaks

CALIFORNIA **LEMONS** Dozen Size 300's - 25c

SELECTED QUALITY, WASHED **CARROTS & PARSNIPS** 3 lb. 10c

FIRM, CRISP **CELERY HEARTS** - - 3-Stalk Bunch 2 for 15c

PRIME **BEEF** "SPECIALS" Choice PRIME **Rib Roast** 15c; Boneless and Rolled **Pot Roast** 13c

FANCY
PORTERHOUSE ROAST - lb. 23c
WING ROAST, very choice - 19c

SPRING **LAMB** "SPECIALS" BONELESS and ROLLED **Fronts** - lb. 21c; **Legs** - lb. 23c
THICK LOINS, flank on - lb. 20c

SAUSAGE, 3 Little Pork - lb. 31c
SAUSAGE, countryside 2 lbs. 29c
HEINZ DILL PICKLES - 2 for 5c
Large Size

SPECIAL BONELESS and ROLLED **FRONTS of VEAL** - - lb. 18c

LOBLAW GROCETERIAS CO., Limited

FICTION AND FEATURES

AFRAID TO MARRY

By HELEN WELSHIMER

CHAPTER 38

JUDY THOUGHT quickly as that strange voice said to her over the speaking tube, "Is this Abbey Boland?"

If she said that it was, she might learn something.

On the other hand she might involve Ronald.

Instinctively she whispered. All whispers sounded alike. "What do you want?"

"You're asking me?" the voice said. "Ready to shell out?"

She gasped, utterly lost as to her answer.

The man continued: "I'm talking plenty if you don't!"

Judy's next words slipped down the speaking tube without conscious volition: "Haven't you done it already?"

The man suddenly grew alarmed. The difference in voice texture penetrated although Judy had clung to the whisper.

"Isn't this Abbey?" the man asked. "Who is it?"

She spoke clearly in her own voice. "I think you have the wrong apartment. There aren't any Abbeys or Ronalds around here." She hung up.

The man might watch the apartment now, or he might think Ronald had rented it for an hour the night before. She could not help that. One thing she knew. There was a man who had something to say. Why? What was his secret? How was Abbey involved?

She went to the window and peered through the draperies. The man was coming down the steps. She caught sight of a bright green fedora and a large plaid checked coat. He glanced up once or twice. She could not distinguish his features at that distance in the night. She tried to memorize the quick way the man walked, his head a trifle preceding his body. He was short and slight.

When she came down to go to the theater, there was no one in sight but the limousine of people who waited for her.

Before leaving she tried to call Ronald. He was not at home and the office telephone echoed in his empty study. Between acts at the play, she tried again.

The show was an opening. It was a gala night. White ermines, minks and jewels were abundant in the audience. One actress wore a costume that Judy had helped Cordelli design. None of this interested her tonight.

During intermissions she searched the people in the lobby. She did not see Ronald's red head. She wondered if Abbey had come. It would be like her to insist on attending this premiere.

Just as the audience was filing back before the third act curtain rose, Judy spied Abbey. She was with a young man, a stranger. She was laughing lightly.

So she had come. She could play while Ronald, whom she professed to love, was working alone somewhere, trying to save his name. Such a violent distaste shook Judy that she felt ill. Her hands were cold and her face was hot as the play went on. The actors said lines she did not hear. The people applauded scenes she did not see. She declined to go on to a night club with the party, and finally induced them to let her go home alone in a taxicab instead of giving their chauffeur the trouble of taking her downtown.

She didn't go home. She gave the driver Ronald's address. He would have to come in sometime. She would wait.

He was not in so she drew her mink coat—she had been able to remove it from storage a month ago—around her shoulders and sat on the lower step of the hall in the dim light of the one feeble lamp. She was almost asleep when she heard a key in the latch.

Her heart beat rapidly and she looked up eagerly. She had no thought that Ronald might find her presence unusual or amusing. He might be in danger. She had news that he should have.

It wasn't Ronald who came in. It was an elderly man who asked her if she had been locked out and suggested that he call the janitor for her. She smiled as she shook her head.

"I'm waiting for a friend."

The man went upstairs in a small lift under the stairway and she was alone again. The clock on a tower somewhere chimed 12 times.

On the last stroke Ronald came. His face was so drawn, his eyes so worried his chin so stern, she drew in her breath. Then he saw her and his eyes widened.

"Judy, has anything happened? Are you in trouble?"

Now that he was here, now that he was all right and she could touch him, her worries seemed foolish.

She wanted to see his apartment, had wanted to for a long time. But she knew he could not ask her up now. It would have been all right. Others did it. But Ronald was in the limelight, the spotlight of scandal was probing into his conduct.

Beside there was Abbey.

"Let's go across the street and have some coffee," he said.

When they were seated: "Something happened, Judy. Want to tell me about it now?"

She related the evening's experience with the man in the green hat. Ronald's face was amazed.

"Are you sure you had the right man?" he asked. "When you locked down, Judy, wasn't there anyone else in sight? Think!"

She shook her head. "No one. I ran to the window right away and looked all around. The man couldn't have gone down the steps. I'm sure of it."

"And he seemed to know Abbey?"

She nodded. Ronald shook his head. "Judy, I'm as mystified as you are."

"Then it isn't the—the party you had arranged to meet."

"No, he's tall and dresses conservatively."

Judy spoke impulsively, placing one slim hand on Ronald's arm, and scarcely noting that he covered it with strong fingers that held it fast. "Ronald, someone is framing you. Have you any idea who it is?"

He nodded. "I can't prove it though. I can't prove anything." He smiled and released her hand. "The man I blame is the tall one with the dark clothes—the one your caller wasn't."

"Is there any way that you can find out about the jurors being fixed?" Judy insisted. "Were they lying? Did someone really do it and blame you?"

He gave a tired laugh. "Someone did it, Judy honey, and the jurors think I'm guilty. They're scared for they took the bribes. They didn't expect to be caught. Why someone would bribe them, and say I did it, I can't fathom, unless the man had a purpose of his own and used me as bait. Maybe he didn't expect it to get out and meant no personal harm to me.

"On the other hand, if it's the tall bozo I've been talking about he wanted to hurt me. But I can't prove a thing. Besides, I can't understand why he went to all of that trouble."

They rode downtown to Judy's apartment. The avenue was nearly deserted. Now and then the rumbling of an elevated train carried across the block. The foghorn blew with dim, mechanical precision for the night had grown misty.

At her door Ronald held Judy's hands.

Then he stooped and kissed her quickly on the lips. "Thank you, Judy. You're grand."

She went inside but she stumbled, for her eyes were blurred by a screen of tears. Once Ronald had kissed madly, possessively, longingly.

Tonight he had kissed her kindly—for gratitude!

(To Be Continued)

GOLF BALLS FOR SALE

BOSTON—(CP).—John S. Gibson, Boston University senior, is working his way through college. Gibson salvages golf balls from water hazards and sells them. Sometimes he makes as much as $35 a week.

The Examiner Fashion Service

A black rayon crepe dress with a charmingly feminine neckline to wear to town or to your most important bridge or luncheon. It has a softly draped bodice and cleverly cut gored skirt, that will do wonders for your figure. It's also gay and pretty in rich plum shade rayon crepe or crush resistant velvet. Another popular fabric, that's extremely wearable and grand for the office, shopping or general occasions is an acetate rayon challis print. The illustrated diagram gives you an idea of how quickly it is made, even by an amateur. The thrifty price will amaze you.

Style No. 2697 is designed for sizes 14, 16, 18, 20 years, 32, 34, 36, 38, 40, 42, 44, 46 and 48-inches bust. Size 36 requires 4 yards of 39-inch material.

The Stars Say . . .

By GENEVIEVE KEMBLE

For Friday, November 4.

According to the lunar transits, this is to be a day of outstanding liveliness, activity and merriment in the business and private affiliations. Things will move at an exhilarating pace in all directions, with social, romantic and domestic functions claiming much attention and giving joy. It is an auspicious time for the young, the romantic, and the pleasure loving. At the same time, there are portents of intrigues and illicit or sinister matters that might give anxiety or cause deep regret. Be vigilant and discreet.

If It Is Your Birthday.

Those whose birthday it is are at the threshold of a year of great activity and gratification in the business and private lives. There will be very merry and joyous doings in connection with social, romantic, domestic and artistic functions, with youth and romance having their fling. But dangers also are indicated, so be alert.

A child born on this day may be particularly stimulated and high-keyed in its intellectual as well as emotional and spiritual qualities, but it may have an undercurrent of the subtle, elusive, probably imaginative, eccentric and reactionary. Its fine qualities should be given direction in its early life.

DOROTHY DIX

A Bit of Humor, a Kind Word or Diplomatic Act Often Will Prevent a Breach Which, if Allowed to Go Unmended, Will Lead to Disaster

It is curious how little intelligence we use in dealing with the common, ordinary, everyday problems that confront us and that turn our lives into cinders, ashes and dust.

Before the great tragedies of existence we are helpless. We can but bear the sorrows they bring us with what fortitude we may, but it is not the great griefs that drench the world with woe. It is the little, nagging, picayunish things that are so hard to endure, and these we could nearly always abolish with 2 cents' worth of common sense if we only had gumption enough to use it.

No one will deny, for instance, that the most potent source of unhappiness lies in the domestic relationship. As long as a husband and wife love each other, and as long as they make a peaceful home, all is well with them. It doesn't matter how humble and small the home is, nor hof hard they have to work, they are happy.

And, on the contrary, if a husband and wife are antagonistic and have come to hate each other, and if their home is a place of turmoil and strife, they are miserable, no matter if they live in a place and are smother in luxuries.

Every young couple who get married know that their happiness and well-being depend upon their being able to get along together harmoniously, yet not one in a hundred makes any intelligent effort to do so. They trust being able to hit it off together to luck, and luck has never yet taken the place of purposful, planned endeavor.

No two people with a mentality above that of low-grade morons can be married for even a single month without acquiring a good working knowledge of each other's peculiarities and prejudices and finding out how to get along without friction. But do they do this? Not at all. They won't take the trouble to use the slightest diplomacy in dealing wih each other.

They not only do not sidestep each other's prejudices and peculiarities. They jump all over them, and instead of avoiding subjects of discussion that never fail to bring on a row they drag them out of their hiding places just to start something. There never was a family quarrel that couldn't have been avoided by he use of a little finesse or stopped by a little good humor. If wrecking a home for the sake of a spat isn't the height of idiocy I don't know what's what.

Another affliction which takes the joy out of life for millions of us is having to live in the house for years and years with people who get on our nerves and rub our fur the wrong way; whose every word and act irritates us beyond endurance. Sometimes it is parents and children who are so antagonistic to each other that they live in perpetual conflict. Sometimes it is brothers and sisters who are born enemies. Sometimes it is an in-law who is a firebrand in the house. Yet people go on enduring all this misery having their own natures distorted by secret hate, instead of having enough sense to get up and leave those who are spoiling their lives for them.

Then there is the problem of the philandering husband and the nagging, fretful, discontented wife over which so many barrels of tears are shed. Women ask why, why, WHY do their husbands leave them and run after the Other Woman, when the answer is as plain as the unpowdered noses on their faces. If they had only used one lobe of their brains they would have realized that every wife has to meet competition and keep on cutting bait to hold her husband.

Every husband who has sense enough to be out of a feeble-minded institute knows that he can keep his wife happy and contented and eating out of his hand by-paying her a few compliments and saying a kind word or two to her, yet he doesn't do it. Can you beat that for pure asininity?

Think of all the divorces that could be saved, all the homes that could be preserved, all the mess of scandal that could be avoided if husbands and wives, when they begin to get fed up with each other and feel that they have missed their soudmates, would go and consult a travel agent instead of a lawyer.

Being human, any two people who are thrown together, day after day, over a long period of time are bound to get tired of each other, to bore each other, to long for some change and think how much happier they would be with some one else than they are with each other. They think they have fallen out of love with each other, but they only need to be parted. A railroad or steamship ticket would save ninety-nine divorces out of a hundred.

What a pity we can't apply a little good, hard horse sense to our problems!

DOROTHY DIX.

Copyright Ledger Syndicate.

The Examiner Home Service

Learn This Secret of Popularity at Dances

Sh! Here's the secret of Nina's popularity at dances. She practices all by herself before her mirror.

She glides through basic steps and smart variations—waltz, fox-trot, tango, rhumba—until they're second nature. The result?

Does her partner make a right turn? Nina twirls airily—with practised ease. Does he pause in the tango rock-step, diagrammed above? Thanks to her home lessons, Nina deftly steps forward, Count 1, with right foot, Count 2, with left foot. On Count 3, without moving feet, she quickly shifts weight back to the right, then to the left.

You, too, can learn to dance at home. Our 32-page booklet by a famous dance instructor gives step-by-step lessons, helpful diagrams. All about correct position, leading, following. Master fundamental steps, then swing into latest dances!

Send 15c in coins or stamps for your copy of HOME COURSE IN NEW BALLROOM DANCES to The Examiner, Home Service, Peterborough. Be sure to write plainly your NAME, ADDRESS, and the NAME of booklet.

Germany has repealed its decree ordering the mixture of corn with wheat for bread.

GOODNIGHT STORY

By MAX TRELL

Hanid and Knarf wouldn't have thought a thing about it if Mrs. Cuckoo, at nine o'clock sharp, had opened the door of her little apartment in the cucko clock and come out on her front steps and called out nine times, and then gone back again. But she didn't do that at all. Instead, after she called out the hour, she flapped her wings and flew around the playroom, looking very sharply all about her. She finally landed with a little hop on the playroom floor right in front of the two astonished shadow-children.

"My goodness!" Hanid gasped. "What are you doing outside your clock, Mrs. Cuckoo?"

She's Lst a Minute.

"Are you looking for something?" Knarf asked. "Why are you peering so hard?"

"I certainly am looking for something." Mrs. Cuckoo answered. "I've lost a minute."

She flapped her wings and flew.

"A minute!" they both exclaimed in surprise. "You've lost a minute?"

"Yes, it's disappeared right out of the clock. It happened some time this morning. All of a sudden I noticed it was gone. Oh! you can't imagine how upset I am!"

"But why should you be upset?" Hanid said. "A minute isn't so very much."

"You don't understand, my dear. It's a very serious thing. When you're in charge of a clock the way I am, you can't lose a single minute. Just look what's happened! Now that the minute is lost, the clock is a minute late. It isn't running on time any more. It's slow."

"What will you do?" asked Hanid.

"I don't know," Mrs. Cuckoo sigher as she let her wings droop. "I really don't know. This has never happened to me before. As long as I've managed this clock, I've never lost a minute."

"I have an idea," Knarf suddenly exclaimed.

Mrs. Cuckoo glanced at him. "What's your idea, Knarf?"

"Well," said Knarf, "I think you can borrow a minute from someone."

"Borrow a minute?"

He nodded. "I've often heard people say: 'Have you a minute to spare?' I think if you can find someone who has a minute to spare, you can borrow it for your clock. Then everything will be all right again."

"H'mm! That sounds like a good idea," said Mrs. Cuckoo. "But whom shall we find who has a minute to spare?".

(Continued to-morrow.)

DOMINION C.B.Q. TABLETS
4-WAY RELIEF FROM COLDS!
1. CHECK THE FEVER
They act quickly to allay fever.
2. RELIEVE THE ACHES
Ease the aching head, relieve the pain in back and legs.
3. OPEN THE BOWELS
Their laxative action helps rid the system of poisonous wastes.
4. TONE THE SYSTEM
These chocolate coated tablets help fortify against prolonged attacks.
25¢ at all drug stores.
Look for the Traffic Cop on the little Red Box. 27
DOMINION C.B.Q. TABLETS

SCOTT'S SCRAP BOOK —By R. J. Scott

OUR BOARDING HOUSE —with Major Hoople

Eire Continues Policy Of Dividing Up Land Though It Proves Costly

DUBLIN, Eire, November 3. — (C. P.).— Although the Irish Banking Commission report may induce a more cautious rate of progress in future, little likelihood is seen here of the government adopting the recommendation that the compulsory powers of the Land Commission to acquire land for distribution among landless men should be terminated.

The present legal postion is that the Land Commission can take practically any land in the country and split into small holdings for the benefit of landless men. Former owners are compensated by the issue of land bonds.

The objection of the Banking Commission to this system is that it is increasing the liability of the State, already heavily burdened, and that it make extension of credit to a landowner a hazardous venture.

From a political point of view, however, it would be well nigh impossible for any Irish government to agree on the slowing up of land division, especially when 500,000 persons are awaiting for land—250,000 who have no land at present and another 250,000 who are living on congested holdings of a couple of acres each.

This is despite the enormous strides made since Land Purchase was introduced by the British government. For the past threee years the Land Commission under the influence of the De Valera administration has divided land at the rate of 100,000 acres a year but it was officially stated this rate of progress cannot be maintained.

So many of the large farms have already been split up, the commission must now tackle the smaller ones which are much more difficult to distribute owing to the number of applicants to be satisfied. In fact, in some parts of the country, the commission has had to re-acquire land it had already distributed and transfer some of the tenants to other districts to relieve congestion.

The magnitude of the problem of land division in Eire can best be realized from the estimates that it costs the States £600 ($2,916) to settle one landless man on a new farm. Transferring a family from the Irish-speaking areas of Gaeltacht in the west to the rich lands of Meath costs £900 ($4,374).

Union Nationale Regime Takes 2 Seats

MONTREAL, Nov. 3.—(CP)—Two more by-elections victories were marked down for Quebec's Union Nationale government today, but over one of them loomed the shadow of a possible contestation.

The slenderness of Louis Fitch's win in Montreal St. Louis brought from Raoul Trepanier, his Liberal-Democrat opponent, an indication that he would demand a recount if the official tabulation backed up the unofficial count from yesterday's balloting that gave the Montreal lawyer a 69-vote margain.

"The fight is not over yet," Trepanier said last night after the figures were in from a stormy day of voting that saw a score of arrests, including that of one election official in the big city district.

In Stanstead county Henri Gerin, Coaticook lawyer, won by a comfortable 612 votes over Dr. Eudore C. Cabana of Magog.

Gain From Liberals.

While Gerin just held the seat for his party, the St. Louis result meant a gain from the Liberals, Major opposition group in the legislative assembly. Peter Bercovitch had represented the riding at Quebec as a Liberal for the previous 22 years.

The constituency was opened by the resignation of Bercovitch to contest the federal Cartier riding vacated by the death of S. W. Jacobs, veteran Liberal. The Stanstead vacancy came about through resignation of Rouville Beaudry, who said he was "disillusioned" with his party's government.

Result of the voting had no effect on the balance of power in the House. It boosted the Union Nationale representation to 74 seats and left the Liberals with 11. Remainder of the 90-seat chamber is made up of Nationalists, the five-man group that broke away from the administration party last year.

Wins Scholarship

TORONTO, Nov. 3. —(CP)— Announcement of the award of the first Maurice Cody Memorial scholarship, valued at $300, to J. E. Hodgetts of Cobourg, fourth-year arts student at Victoria College, was made last night by the Maurice Cody Fellowship and Scholarship committee of the University of Toronto.

THE MORE YOU BUY THE MORE YOU SAVE AT CHOWNS

FILL UP NOW
With PRESTONE Per Gallon 3.75

DENATURED ALCOHOL
Per Gallon 1.25

WIND SHIELD DEFROSTER REPLACEMENT SUCTION CUPS
4 only 1 5-16" Suction Cups with knobs and tube of fluid for attaching 40c

WANTED
Some one gallon jars with bale or handle. Also some small bottles.

HUBERT CHOWN HARDWARE
417 GEORGE, OLD EXAMINER BLDG

Grandpa Mussolini Is Proud

Fabrizio Ciano, grandson of Benito Mussolini, the Italian dictator, is pictured receiving a scholastic award at Rome, from Signor Giuseppe Bottai, Italian minister of national education. Fabrizio is the son of Count Galeazzo Ciano, Italy's foreign minister, and Il Duce's daughter, Edda.

MORE ABOUT—
Blairton
(Continued from Page 1)

lar industrial axis of which Erie, Pennsylvania, was the opposite. That was when Blairton ore was carried over its own railway to what is now known as Trent Bridge, unloaded onto scows and hauled by boats up the Trent River to Hastings, through its lock and on to Rice Lake and finally to the busy wharf at Harwood. There the ore was dumped on to cars again and taken by rail to Cobourg where it was loaded into the big Lake Ontario boats and transported to the United States. It was expensive freightage, a disability that could be endured so long as competitive fields remained undiscovered. But, even until then the carrying charges from Blairton to Erie were excessive, something like four dollars a ton, it was said, and when when iron was discovered along the north shore of Michigan, up in the Duluth country, the Belmont deposits were thrust into the background, totally eclipsed. Gradually the industry at the mines slowed down, the working crews were dispersed, houses fell vacant, and at length they were sold and dismantled and sent off to the west.

The two steam engines were sold, the railway was scrapped, the mining machinery was tossed on to the market, but the deposits of iron remain only scratched on surface, for all the tonnage that was sold in the United States. Sheep graze on the knoll that once was marked off with streets and houses, and children of the neighborhood use stones that lie about from old foundations, setting them out in rows that outline the houses and the rooms of children's imagination at play.

Brief as it was, it is a long story to piece together, the building of the railway from Cobourg to Harwood, and incidentally, perhaps, across Rice Lake to Ashburnham, and Peterborough and Bridgenorth. Of course that was a tangential line to the course of the old steamers like the "Isaac Butts" down the lake to Hastings and Trent Bridge. Think, too, of the labor and cost of getting small steam engines and mining machinery by rail and boat finally to Blairton before the C.P.R. was conceived. The rest of this account is mostly a series of flashbacks, gleaned from authoritative sources, and fitting together a picture of the Blairton of 1867 and in succeeding years.

Blairton, by the way, is known to comparatively few people of this city and county. It is about five miles east of Marmora, and if you know its skeleton buildings such as the old railway station, you can see it from No. 7 highway, at the west end of Crowe Lake.

Organized In 1866

In the autumn of 1866 the importance of the deposits of iron ore at Crow Lake was brought to the attention of capitalists interested in the iron trade in the United States. After testing the iron, they offered to take part in the purchase of the lands in the amalgamation of the Cobourg and Peterborough Railway Company and the Marmora Iron Company, which was effective in January, 1867.

Of $600,00 0capital, $430,000 was supplied by Americans, principally from Pittsburgh, and $130,000 by Edward Burstall of Quebec. The new company, called the Cobourg, Peterborough and Marmora Railway and Mining Company, began operations in the following month, February, 1867, with the expectation that by June ore could be sent over the railway from Blairton. It was in that same Spring of 1867 that the Madoc "gold rush" took place.

The Cobourg World of that spring reported that by the end of June the conveyance of iron ore to Cobourg wharves would be commenced. "Three members of the C.P. and M.R. and M. Co.—Messrs. Blair, Shoenberger and Butts—have lately, in company with the managing director, spent some days at the mine, and are well satisfied with the quality of the ore dug out and the prospect of an exceedingly large field."

The Ottawa correspondent of The Canadian News, London, England, wrote on August 19, 1867 . . . "The iron mines at Marmora (presumably Blairton) are progressing well. I hear that about 150 French Canadians have been brought up from Quebec to work in the mines, making the total number of miners now engaged about 300. The ore is found to be inexhaustible. Thirty car loads, or about 400 tons a day, are sent to Cobourg, give freight to about fifty vessels, which will be regularly employed."

The Cobourg Sentinel in August published a news item that "large shipments of the ore have been made last week and this week, under the superintendence of Charles Elliott and Adam Holem, the contractors for its shipment. On Thursday the 25th, the "Mary Taylor," Captain Ewart, had the honor of taking the first cargo, 262 tons. The largest shipment was on the "John L. Gross," 834 tons, and in all a total of upwards of 3,000 tons of ore have been shipped to Erie, Pa."

Some of the Residents.

A directory of 1869 described Blairton as being 40 miles east of Peterborough and having a population of 500. Some of the residents at that time were: Roger Bates, first postmaster, and agent of the C.P. and M.R.R.; W. W. Armstrong, baker, father of W. J. Armstrong of Campbellford and S. R. Armstrong of Peterborough; Thomas Bell, carpenter; Dr. J. Brown; William Duff, shoemaker; Thomas Featherston, cabinet maker; Mrs. Given, grocer; Rev. William Halstead of the Wesleyan Methodist Church; William Leach, butcher; Thomas R. Learmouth, general merchant; Andrew McBride, grocer; James Meikle, general merchant; Edmund Powell, butcher; Miss Mary Powell, teacher; Miss Elizabeth Rea, teacher; D. D. Scott, livery stable; William Shaw, clothier; Robert Sloan, general merchant; John Turner, general merchant; Gilbert Weller, hotel keeper; Levi Whitmarsh, livery stable; Dr. D. Wilson; William Wynn, builder.

The post office at Blairton was opened on August 1, 1867, with Roger Bates as postmaster.

The Blairton iron mine was worked by the company until 1873. In 1883 the whole of the property of the company, including railways and rolling stock, mines, furnaces and works, dwellings at Blairton and Marmora, and about 30,000 acres of land, was sold under a court order to Thomas P. Pearce of Marmora.

The following are intermediate incidents while the mine was in operation: Christma, 1873 — Tea meeting at Blairton, Captain Bates, chairman; addresses by B. Beddoine, Rev. Mr. Richardson, Peter Pearce and Rev. Mr. Cook of Marmora.

May 8, 1874—Mines averaging 130 tons a day.

June 26, 1874—Require $100,000 to finish railway to Mud (Chemong) Lake, it extended from Hiawatha on Rice Lake to Peterborough; $40,000 guaranteed by Peterborough bylaw; $60,000 can be realized from product of mines when ore on hand is sold, 25,000 tons; directors decide to carry on mine and let Rice Lake bridge rest.

July 3, 1874—From directors' report; spent $226,603 on railway Rice Lake to Peterborough and Mud Lake. Up to end of 1873, the sum of $360,000 was spent on railway; $400,000 dead capital between Harwood and Rice Lake.

Vice-Regal Visit.

September 3, 1874.—Earl Dufferin, Governor-General, and Lady Dufferin, visit Blairton, guests of Colonel Chambliss; made trip from Cobourg by way of Harwood.

Nov. 7, 1874.—Railway shut down for winter.

April, 1875, at Blairton.—Roger Bates, postmaster; John Cannon, stage driver, from Norwood to Marmora, calling at Havelock and Blairton; mail delivery Tuesdays, Thursday and Saturdays.

April 27, 1875, at the hearing of the protest of the election of Dr. John O'Sullivan, Conservative, Peterborough, "My particular friends at Blairton were Mr. Bell, W. W. Armstrong, B. W. Turner and Dr. Payne." Dr. O'Sullivan was a candidate in East Peterborough.

May 21, 1875—Railway reopened.

June 4, 1875—Work suspended; very little this season.

June 25, 1875—No ore sold since last fall; keep force at mines to prevent shafts filling with water.

Sept. 3, 1875—Man named Stovell given liberty to make experiment of smelting ore at the mines with petroleum. The "Isaac Butts" not running regularly this season (from Harwood to Trent Bridge). . . No ore delivered from the mines because no market for it. Wood brought from The Narrows (Trent Bridge) to Harwood. As to stoppage of trains between Harwood and Cobourg, they will be run as long as any business can be found for them. One of the Harwood (lumber) mills and others may close soon; they have 4,000,000 feet to ship; plenty of freight for some time (that was to Cobourg), provided the lumber can be sold in the U.S. market; but as that market is over-stocked, a suspension of shipments for the remainder of the season will appear reasonable.

Pinch of Depression.

September, 1875.—Report from annual meeting of the mining and railway company held in their rooms at Cobourg; W. Irvine Stanton elected president; Isaac Butts, Jr., vice-pres.; Col. W. P. Chambliss, sec.-treas.; largest stockholders deeply interested in iron trade now stagnant. Money tight; stringency in every branch of industry; out of directors' power to raise funds to proceed with railway work (presumably the Mud Lake end). Purchases for railway now piled in company's yard; large staff at mines taking out ore 18 months, but could not sell a pound during that time; less than 17,000 tons at mine for shipment; total value of material on hand about $160,000. Finish Peterborough link as soon as we can.

July 21, 1876—No iron ore received at Harwood so far this season.

August, 1876—Company sells 4,000 tons of ore.

Towards the End.

In 1882 Blairton's population had receded to 350. T. C. Caskey was postmaster; W. J. Armstrong, general marchant; John F. Purdy, a hotelkeeper; and John Weston, a blacksmith.

In 1892, the population was 200; Methodist Church, school, sawmill, G.N.W. and C.P.R. telegraphs; T. C. Caskey, postmaster and general merchant.

In 1906 Blairton's population was 50; T. C. Caskey was still postmaster, and L. C. Caskey was the blacksmith of the rapidly dwindling place.

Tot Of 18 Months Knows Alphabet

TORONTO, Nov. 3 (CP)—Eighteen-months-old Lillian May Bobson of Toronto was a claimant today to the title of infant prodigy, Dr. Alan Brown, Toronto child specialist, said the child "is definitely in the genius class."

Lillian, brown-eyed daughter of Ukrainian parents, gave an example of her skill last night by spelling out each letter of a front-page newspaper headline with clearness and confidence. She named a dozen objects in English and Ukrainian without a mistake.

The child, her mother said, walked at 10 months and shortly after pointed at various objects and asked, in Ukrainian, "What's that?" The baby shows a preference for the language of her parents, which is used about the home, but Mrs. Bobson said Lillian learned the English equivalents of words just as rapidly.

Her first interest in the English alphabet came when she asked about the letters on a set of building blocks. Her mother named the letters and was surprised a few days later to hear Lillian repeating them with accuracy.

Within a month the baby knew the English alphabet and now picks them out with unfailing accuracy no matter where they are. Mrs. Bobson said her daughter was "a perfectly normal baby in every respect."

What Happened To Police Informer

This photo, rushed to Canada, shows a scene in the Holy Land last week, when terrorism reigned and which has led to the British troops occupying Jerusalem. Relatives of a police informer who was shot by "bandits" are shown carrying the body home, another victim of terrorism in Jerusalem.

Get Wise to Constipation!

When you're constipated, it's a great temptation to be satisfied with *quick relief*. But physics may become a habit. And they don't keep constipation from returning. It's so much better to get at the *cause* of the trouble.

If you eat what most people do, chances are the only thing the matter is *you don't get enough "bulk."* And "bulk" doesn't mean *how much* you eat. It means a *kind* of food that isn't consumed in the body, but leaves a soft "bulky" mass in the intestines and helps a bowel movement.

What to do? Eat a little Kellogg's All-Bran for breakfast every day and drink plenty of water. This crunchy toasted cereal is not only rich in "bulk"—it also contains the natural intestinal tonic, vitamin B1. All-Bran is made by Kellogg in London, Ontario. Sold by every grocer.

Air Conditioning Insures Comfort

Specially designed for use in radiator-heated homes, a unit is available which provides controlled humidification, circulation and filtration, according to E. C. Williams, manager of the air conditioning division, Canadian General Electric Company.

"The installation of this unit, known as the "Moistaire" assures the owner of a radiator-heated home of increased comfort, better health conditions, longer life of furniture and furnishings, and less atmospheric dust," stated Mr. Williams. "The circulation of air through main living quarters tends to maintain even temperatures from floors to ceiling, and also effectively to remove smoke from those rooms."

This air conditioning unit is usually installed in the boiler room adjacent to the furnace, it is pointed out. A tempering coil built into the unit is connected to the supply and return headers of the boiler, thus providing heat to the air passing through the unit to assist in evaporating an adequate amount of water for humidification purposes. Without such heating, latent heat of evaporation would be drawn from the air itself with a resultant objectionable cooling effect.

OARSMEN PRACTISE

CAMBRIDGE, England—(CP)—Both Cambridge and Oxford trial eights started practise recently. The trial will be held at Henley, November 26.

A factory for the manufacture of gas masks is being constructed in Bandoeng, Netherlands Indies.

IT POURS CLEANLY

THE HANDY POURING SPOUT *for the two pound tin*

It's free—write for one NOW

- Fits the special top of the 2 lb. tin of Crown Brand, Lily White and Karo syrups.
- Is easily cleaned and can be used over and over again.
- Pours without a drip.
- Provides means of accurate measurements.
- Makes the 2 lb. tin an excellent table container.
- The protective cap provides a sanitary cover.

Tell the boys that portraits of famous hockey stars can still be obtained for "CROWN BRAND" labels.

CROWN BRAND CORN SYRUP
The Famous Energy Food
The CANADA STARCH CO., Limited, Toronto

Dominion STORES LIMITED

GREAT SALE OF FINE FOODS

SILVER RIBBON TOMATO JUICE	10½-oz. Tin	.04
MACLAREN'S PEANUT BUTTER	25-oz. Jar	.23
MILLIONAIRE SARDINES	2 ¼'s Tins	.27
HARRY HORNE'S VANILLA CUSTARD POWDER	16-oz. Tin	.25
STANDARD SWEET PEAS	2 17-oz. Tins	.15
TEXAS JUICE GRAPEFRUIT	2 18-oz. Tins	.19
LIBBY'S TOMATO CATCHUP	2 12-oz. Btl.	.25
CLARK'S BEANS WITH PORK	2 21-oz. Tins	.15
AYLMER GHERKINS	27-oz. Jar	.23
FOR PERFECT RESULTS MAGIC BAKING POWDER	16-oz. Tin	.28
CHRISTIES CREAMS Ass't'd BISCUITS	2 lbs.	.35
CHRISTIES RITZ BISCUITS	2 8-oz. Pkgs.	.29
CHRISTIE'S PREMIUM SODAS	1-lb. Pkge.	.19
DOG AND CAT FOOD DR. BALLARD'S	2 1-lb. Tins	.29
BROWN LABEL BLACK Salada Tea	½-lb. Pkg. .36	1-lb. Pkg. .71

• CHOICE FRUITS AND VEGETABLES •

SEEDLESS GRAPEFRUIT	5 for 19c
MEDIUM ORANGES	Doz. 21c
EMPEROR GRAPES	3 lb. 25c
GREEN BEANS	2 lb. 19c
CAULIFLOWER	10c
CELERY HEARTS	10c
ICEBERG LETTUCE	2 for 19c
RADISH	3 for 10c
MUSHROOMS	lb. 29c
HOTHOUSE TOMATOES	lb. 19c

DOMINION MEATS

GENUINE 1938 SPRING LAMB MINT FREE

LEGS lb. .23 LOINS lb. .19 FRONTS lb. .14

BONELESS SIRLOIN ROAST	lb.	.25
BONELESS WING ROAST	lb.	.25
BONELESS ROUND STEAK OR ROAST	lb.	.20
BONELESS POT ROAST	lb.	.14
Lean and Meaty THICK RIB ROAST	lb.	.16
TENDER BLADE ROAST	lb.	.15
SAUSAGE Small Link	15	
MILD SEASONED BOLOGNA	2 lbs.	.25
Silverbright SALMON Pieces	2 lbs.	.25
Slices	lb.	.15

THESE VALUES EFFECTIVE UNTIL NOV. 5TH

Because they're made with fresh vegetables in season . . .

MORE FLAVOUR FOR LESS MONEY

AYLMER BRAND
TRADE MARK REGISTERED
CONDENSED VEGETABLE SOUP

AYLMER natural flavour SOUPS

SAVE THE LABELS
For Genuine Tudor Plate!
For Free Catalogue, Write Dept. PE.
CANADIAN CANNERS LTD.
Hamilton Ontario

"YOU REALLY CAN TASTE THE FRESH VEGETABLES!"

DO YOU KNOW THESE HOUSECLEANING SHORT CUTS?
USE OLD DUTCH FOR CLEANING...
✓ PAINTED WALLS AND WOODWORK
✓ LINOLEUM AND PAINTED FLOORS
✓ WINDOWS, MIRRORS AND GLASSWARE
✓ CUPBOARD SHELVES, METAL SURFACES
ETC.... ETC.

THANKS FOR THE TIP— I'LL PASS IT ON TO OTHERS. OLD DUTCH CLEANS QUICKLY AND DOES IT WITHOUT SCRATCHING

MADE IN CANADA

OLD DUTCH OFFERS YOU THESE BEAUTIFUL WM. A. ROGERS TEASPOONS

... For only 60¢ and the windmill pictures from three Old Dutch labels. Value . . . $1.50. This A-1 Plus Quality Silverware is made by Oneida, Ltd. Don't Miss This Big Bargain. This offer, good only in Canada, expires December 31, 1940.

OLD DUTCH CLEANSER, Dept. 64 Macaulay Avenue, Toronto 4, V118.
I am enclosing ____ windmill pictures from Old Dutch labels (or complete labels) and ____¢ for which please send me 6 Wm. A. Rogers Teaspoons and circular telling how I can get other pieces or a complete set of this A-1 plus quality silverware.
Name ____
Address ____
City ____ Province ____

WOMEN'S WORK AND INTERESTS

Christmas Fruit Cakes 'Penny Plain Tuppence Rich'

A little brown-eyed lady who has one of the smallest budgets I know of to extend for groceries for four people, told me how she buys provisions for her Christmas cakes, puddings, mincemeat and cookies.

In November every week end when she makes up her grocery list she leaves out her usual 1 dozen oranges and replaces them in her breakfast menus with the tomato juice she canned herself in September. With this saving she buys two lbs. fruit or nuts, dates or raisins or currants or nuts. By the month end this amounts to eight lbs. Christmas cookery ingredients which she makes do for all her baking.

The principle of ordering small amounts at a time is so good it will appeal to many of us who would otherwise feel the pinch if all the supplies were bought at once.

This same lady came to me originally for a recipe for an economical fruit cake, which you will find listed below.

But we are bringing you some nice changes this year, the Christmas Fruit Cake winning our approval because of the elusive and certain fresh flavor, no doubt imparted by the 1½ cups pineapple juice it calls for, and the appearance, for the 3 lbs. currants do predominate, but the batter being rather lighter than most fruit cakes makes a delightful medium to set off all the fruit. I like it very much and hope you folks will too.

Christmas Fruit Cake

Two lbs. raisins, ½ lb. mixed peel, 1½ lbs. white sugar, 1 lb each butter, dates, flour (3 packed measuring cups), 3 lbs. currants, ½ lb. blanched almonds, 1 cup orange juice, 1 tablespoon rose water, 1 teaspoon soda, 1½ cups pineapple juice drained from canned crushed or sliced pineapple, 1 dozen eggs, 1 teaspoon mace, 2 teaspoons allspice, 2 teaspoons cinnamon, ½ teaspoon cloves. Line the cake pans with 3 layers of paper, the top one buttered. Prepare the fruit and dredge it with part of the flour. Cream the butter well, add the eggs a few at a time, beating well between additions, sprinkle in the sugar and beat these three until sugar is dissolved. Sift together the spices, flour and soda, and sift them into the butter and egg mixture, then beat the whole for 10 or 14 minutes. Add the fruit. Bake in oven of 350 deg. Fahr. for between 3½ to 4 hours. Watch the page nearer Christmas time for Almond Paste for this. When done let cool, then wrap in waxed paper, then in clean tea towels, then in brown paper and store for at least a month before using.

Christmas Light Fruit Cake

One cup each butter, sugar, almonds, mixed red and green candied cherries, 5 eggs, 2 cups flour, 1 teaspoon each baking powder, grated lemon rind, 1 tablespoon lemon juice, ½ cup candied citron peel, 1 cup almonds. Cut the candied cherries into thin slices and slice the citron peel very thinly. Dredge these with about 3 tablespoons flour, so that the pieces of fruit will not stick together. Blanch the almonds, cut them into thin strips, and dry out and brown in slow oven. Cream the butter, add the sugar gradually, and cream until the mixture is smooth and fluffy. Add the beaten eggs. Add the remainder of the flour (the 2 cups minus what was used for dredging the fruit), sifted with the baking powder, folding these in gradually. Add the grated lemon rind and juice. Add the fruits and nuts, mix well, and turn into 2 loaf pans, lined with white paper and well buttered. Bake at 350 deg. Fahr. for 1½ hours, having shelf at centre of oven to prevent bottom of cake browning too soon. Wrap and store as for Christmas Fruit cake above.

Economy Christmas Cake

One lb. seeded raisins, 1½ cups water, 1½ cups brown sugar, ¼ cup butter, 2½ cups flour, 1 teaspoon each baking powder, soda, cinnamon, ½ teaspoon each salt, cloves, allspice, 1 cup nut meats (almonds, or walnuts are preferable), ½ cup finely sliced citron peel, 2 eggs. Wash the raisins and cook them with the water and sugar 5 minutes. Add the butter and set aside to cool. Sift the flour, baking powder, salt and spices together. Break or slice the nutmeats and thinly slice the citron. Then add them to the flour mixture. Beat the eggs until very light and fluffy, about 5 minutes. Add the raisins mixture to the eggs, then the flour mixture and beat all very well. Pour into well buttered tube pan and bake at 325 deg. Fahr. for 1½ hours. This makes a 3-lb. cake. Improves with keeping if well wrapped. To make the cake darker and moister you may substitute ½ cup molasses for ½ cup of the sugar.

Royal Plum Pudding

(A plum pudding that contains plums!)

Three cups finely chopped suet, 1 cup each brown sugar, sultana raisins, canned plums (stoned and halved), ½ cup thinly sliced citron, ½ cup chopped mixed peel, 1 teaspoon each mixed spices, grated nutmeg, salt, 4 cups soft bread crumbs, 3 cups flour, 5 eggs, ½ cup fermented raspberry or strawberry syrup. Mix together the suet, sugar and bread crumbs. Prepare the fruits and with one cup of the flour dredge them well. Measure and sift together the flour and spices, and combine them with the suet mixture then add the well beaten eggs and fruit juice. Last add the floured fruit and mix very thoroughly. Pour into greased large moulds (we recommend the acquisition of proper pudding moulds with fitted covers for they can be used for moulding jellies, too). Steam 6 hours.

Economy Carrot Pudding

One cup each grated raw potato, carrot, chopped suet, brown sugar, sultana raisins, currants, 1 teaspoon soda, 2 cups flour, ½ teaspoon each salt, cinnamon, cloves, ½ cup walnuts broken are optional. Sift together the flour, soda, salt and spices. Mix these with all the remaining ingredients. Steam for 6 hours in pan three-quarters full and serve like plum pudding. Lemon Sauce, plus hard sauce, topped with a whole cherry are recommended. This pudding costs about 20 cents minus the sauce and is very good. Not so heavy and filling as plum pudding after a turkey dinner.

Watch the page every week now for Christmas cookery items.

Descendant of Napoleon Weds

Captain Serge de Witt, a Russian architect and ex-captain of the Russian Lancers, pictured with his bride, the former Princess Marie Clotilde Napoleon, as they left the Church of our Lady of Victories, London, following their recent marriage. The bride is a great grand-niece of Napoleon Bonaparte.

Tested Favorite Recipes

(By MARY MOORE)

TWO LIVER RECIPES

These will make a welcome change in your meat course repertory.

Ground Liver Patties—

But at least 2 lbs. baby beef liver—this is to be used for two dinners. Pour boiling salted water over it and let it simmer just long enough for the blood to coagulate. Remove the tough membrane and skin. Then put the liver through the fine knife of the food chopper. Season it with a little salt and onion juice. Moisten with a little of the water in which the liver was simmered, flavor with more salt and pepper if necessary, shape into patties, wrap each patty in a strip of partially cooked side bacon, fasten with a tooth pick, and place under hot broiler to heat through and make bacon crisp.

Baked Tomatoes Stuffed With Liver.

Mix about 1½ cups ground liver with ½ cup thin cream sauce, and season with salt, and onion juice. Scoop centre out of firm tomatoes (at this time of year it is often necessary to use underripe or green tomatoes) and fill the centres with the creamed liver. Bake in buttered pan at 350 deg. Fahr, about 20 minutes until tomatoes are tender.

Barber's Dream Realized by Pier

GLOUCESTER, Mass., Nov. 3.—(CP).—When Gloucester's new $1,200,000 fish pier was dedicated the dream of a waterfront barber came true.

Fifteen years ago, Everett R. Jodrey, now engaged in the net and twine business, saw the customer mugs in his barber shop gathering dust as one by one the Gloucester fishing fleet continued to make more and more use of the Boston Fish Pier.

"Why not a fish pier in Gloucester," he asked himself and his friends. Not long afterward, a committee of public-spirited citizens was formed and for almost 10 years battled obstacles to achieve success.

With the two racing schooners, Gertrude L. Thebaud of Gloucester, and Bluenose of Lunenburg, N. S., rigged in gay attire as a background, the pier was dedicated as more than 10,000 persons looked on. Among the speakers was one-time barber Jodrey.

WHERE LOVE'S A BORE

LONDON — (CP). — Children's tastes in the films run to thrill and adventure, they are bored by love stories, reports Hon. Eleanor Plumer, Governor of the British Film Institute at the Cinema Christian Council conference.

ACHING COLDS

Relieve Their DISTRESS This Easy, Quick Way!

Don't take chances. Rub on soothing, warming Musterole. Relief quickly follows.

Musterole gets such fine results because it's NOT just a salve. It's a ***"counter-irritant"***—easing, warming, stimulating and penetrating—helpful in quickly relieving local congestion and pain.

Used by millions for 30 years. Recommended by many doctors and nurses. *Made in Canada*, in three strengths: Regular Strength, Children's (mild), and Extra Strong. Approved by Good Housekeeping Bureau. All druggists, 40¢ each.

MUSTEROLE

BETTER THAN A MUSTARD PLASTER

TAKE THE LEAD OUT OF YOUR LEGS

Get Oxygen in Your Blood and You'll Get the Pep that Sends You Bounding Up the Stairs

People who smother to death die because oxygen has been completely cut off from them. Just as surely you are slowly smothering if your blood lacks red corpuscles. Red corpuscles are your oxygen-carriers. They carry the oxygen you breathe in to every part of your system. Without enough oxygen-carrying corpuscles, your kidneys, liver, stomach and bowels slow down. Your skin gets pale, flabby, often pimply. Your nerves may become jittery—you tire quickly—feel depressed.

What you need is Dr. Williams Pink Pills. These world-famous pills help make more and better red corpuscles and thus increase the oxygen-carrying power of your blood. Get Dr. Williams Pink Pills today at your druggist. See for yourself how quickly this time-proven blood-builder will help give you back your pep. Copr. 1938, G.T. Fulford Co., Ltd.

Warkworth A.Y.P.A. Opens Season With SuccesfulHallowe'en Frolic

(Examiner Correspondence.)

WARKWORTH, Nov. 2. — A pleasant event took place Monday evening in the basement of the Presbyterian church, when a masquerade Hallowe'en party was held. The basement was prettily decorated for the occasion with streamers of crepe paper and Jack O'Lanterns, placed around the room added to the Hallowe'en spirit. The costumes caused much merriment.

Before unmasking the merry-makers marched around the hall to music and prizes were awarded for the various costumes. The lady's first prize going to Mrs. C. Meiklejohn. Miss Olga McDonald, dressed as a boy was awarded first prize for the best boy. Comic prizes were won by Mrs. Henry Carlaw and Don Beatty.

A ghost was around all evening and her identity was not disclosed until the room was darkened and a thrilling story was told by Miss Annie Grant.

A short musical program was enjoyed and several games were played after which a delicious Hallowe'en lunch was served consisting of pumpkin pie, cookies, cocoa and candy, by the committee in charge.

This was the Y.P.A. opening meeting for the winter.

Honor Newlyweds

The Masonic temple was filled to capacity on Friday evening in honor of Mr. and Mrs. Frank Boyce, whose marriage was a nevent of interest just recently as Mr. Boyce was a business man of town and Mrs. Boyce, formely Jean Walker, was also a resident of the village.

Rev. Dr. Cooper was chairman for a very enjoyable program of comic songs, instrumental music, readings, vocal solos and a contest in which the guests were divided into groups and each given material to dress a bride and groom.

Several brides and grooms appeared on the platform and the prize was given to Mr. Will Osborne and Miss Opal Shaw.

Mr. and Mrs. Boyce were the recipients of many lovely gifts including a cabinet of silver, this was accompanied by a very fine address read by Miss Sara McComb and the presentation was made by Mr. C. Churchley.

The bride and groom expressed their appreciation for the enjoyable evening as well as the numerous gifts and at the close a dainty lunch was served. They will reside in Warkworth and take with them the good wishes of a host of friends.

Personals

Mrs. George Bowen, Mrs. Will Allen, Mrs. Will Potter, Mrs. James Black and Miss Blanche Baker were the book-buying committee chosen to visit the various book stores in Trenton and Belleville and purchase books. Twenty three were purchased and will be ready for the members on Saturday.

Mr. and Mrs. Gerald Smale and daughter of Toronto spent the week-end with his parents in town. Mrs. Smale and daughter will remain for a visit.

Mr. and Mrs. Peter Jones spent Sunday with friends in Colborne.

Mr. and Mrs. Jack Musgrave of Toronto spent Sunday with her parent, Mrs. W. J. Baker.

Mrs. Edward Thompson and Mrs. James Angus are visiting Mr. and Mrs. Orval Kelly of Brighton.

Dr. R. Cooper was the guest speaker for the anniversary services held at Lansdowne on Sunday. Rev. Mr. Terrill of Colborne had charge of the Warkworth services.

Rev. G. R. Duncan of St. Andrew's church took charge of the service at Lakeport on Sunday afternoon.

JUST BETWEEN US WOMEN

Life, like war, is a series of mistakes; and he is not the best Christian nor the best general who makes the fewest false steps. He is the best who wins the most splendid victories by the retrieval of mistakes." —F. W. Robertson.

Dear Friends:

What torture so many go through when they make a mistake. They belabor themselves, they get melancholy, they have remorse, and all this is good in its way, but it can be vastly overdone.

There is not one of us who would like the light of publicity to shine on everything we do or have done. We may not have deliberately meant to do thus and so, but we know the mistake was made and so we suffer in loss of self-esteem.

But, after we have suffered, let us use these mistakes in lifting ourselves up by making stepping stones of them. What I might think was a big mistake for me, would be less than nothing to another.

What you might think a big mistake for you, may seem of little consequence to me. It's all in the way it affects the inner part of us. It gets us down, but it shouldn't keep us down.

And we either learn from these faults, or we go on doing them over and over again, until they become part of our life. Even the ones who try to live the best of lives, fall from grace every so often.

Not one of us is infallible. You may fall in one way, but who am I to criticize when I may fall in another way? Who are you to lift your voice against another, while you are trying to cover your own failures?

The funny thing about mistakes is that they seem to trip us up when we least expect it. We go sailing along minding our own business and suddenly our foot slips and down we go.

Yet, without our knowing it, we must have let our guard down else this would never have happened. And it is so hard to keep on guard all the time.

And sometimes it is even hard to know what is definitely right or worng, unless we examine it closely. We all know that some people seem to get away with this or that, and no one thinks the worse of them for it.

Whereas, maybe you or I doing exactly the same thing, would condemn ourselves, and be condemned by others. It's hard to usderstand alright.

But sometime in the past, we have set a standard for ourselves and, without our saying a word about it others have sensed this in us, and that is why they seem so hard when we let our foot slip.

What we must do is forget the conduct of others and remember what is best for ourselves. And anything that causes us remorse, or anguish of mind is not for us to do, no matter how lightly it may be done by others.

It is far better (altho' far harder) for us to discipline ourselves, than to be disciplined by the world. Better loneliness with peace of mind, than company with regrets and heart-burnings.

So, if your mistakes make you squirm inside, if they come back to torture and hurt you, make up your mind you are not going to suffer like this again.

You cannot be perfect, but you can be as perfect as possible. And if your mistakes do nothing else, they ought to make you more tolerant of others.

"He that is without sin amongst you, let him cast the first stone." He that has never fallen, that has never made mistakes he or she bitterly regretted, where are they? And just as you wouldn't like yours broadcast to the world, never broadcast another's. Have some compassion.

Your Friend, ROBERTA.

Miss Helen Black is visiting friends in Oshawa.

Mr. and Mrs. Harper spent Monday with her daughter, Mrs. C. Wolfraim, in Castleton.

Mrs. John Wood, a well known resident of this village, died at her home after a lengthy illness. The funeral was held on Monday with Rev. G. R. Duncan in charge. She leaves an aged brother, Mr. Keyes, who has been with her for the past year.

A.Y.P.A. President

Miss Marjory Leng who was installed as president of the St. John's A.Y.P.A., Havelock, at the special installation ceremonies conducted at the evening service on Sunday by Rev. R. E. Lemon.

Examiner Correspondent's Photo.

C.W.L. Executive Honors Mrs. Black

CAMPBELLFORD, Nov. 3.—The executive members of the Catholic Women's league were on Monday evening guests at the home of their president, Mrs. Elie Bruneile, in honor of their first vice-president, Mrs. James Black, who left this week to make her home in Marmora.

An address was read by the secretary, Mrs. Joseph Smith and Mrs. Black was presented with a pair of lovely wool blankets as a token of appreciation and affection from her sister members on the executive. Rev. Father McAuley was present and spoke of the great loss the parish was sustaining and wished Mr. and Mrs. Black and family every blessing in their new home. A very graceful acknowledgement and expression of gratitude was spoken by the honored guest in her touching farewell. Lunch was served by the hostess assisted by Mrs. D. N. O'Keefe and Miss B. Shannon.

Branch Notes

LAKEFIELD BRANCH

The A. Y. P. A. of St. John the Baptist Anglican church, Lakefield, held one of the most successful teas of the Hallowe'en season in the Parish Hall here on Saturday afternoon last, when they swelled their funds by the satisfactory sum of over $32.00.

The Parish Hall looked most attractive in festive Hallowe'en garb with the orange glow from leering Jack-o-lanters casting soft shadows about the room, where Hallowe'en figures and stooks of corn combined to form an artistic setting for the tea-tables.

During the afternoon considerable interest was aroused by a fish-pond for the youngsters and a pair of mystery cakes. Guesses as to the number of raisins in each cake were sold at the rate of 3 guesses for 5 cents and prizes were won by Mrs. T. Junkin and Miss Eva Hendren. There were 116 raisins in one cake and 100 in the other. Guesses were sold on a jar containing black and orange jelly beans, the prize going to Miss Amy Watson, who was nearest to the correct number. The jar contained 129 jelly beans.

Tea-cup reading by Mrs. J. Twist and Mrs. O. A. Langley proved popular, and a booth for the sale of novelties and candy was well patronized.

Rev. and Mrs. H. R. Howden received the guests. Tea was served by Mrs. George Hutt, Mrs. Milford Hampton, Mrs. Darcy Wilson, and Misses Kathleen Mose, Elsie Chappell, Nellie Stenner, Marian Twist and Madeline Morin.

Mrs. Clifford Hurl and Miss Odelle Watson were in charge of the novelties and candy. Mrs. Percy Hill and Miss Helena Hopkins arranged the guessing contests and Miss Vera Bennington and Miss Ruby Marsden superintended the fish-pond.

S.A. Assemblymen Turn Women Down

CAPE TOWN, Nov. 3—(CP).—It was a light-hearted and amusing day, but a sad one for the women who still found themselves at a disadvantage in suing their husbands for divorce or separation. So wrote a reporter of The Cape Argus describing sittings of the Union of South Africa parliament. The report proceeds:

The Assembly was unkind to its women members, and to women in general. After three hours of unconstructive, and often completely futile debate, it killed, for this session at least, a Bill which it had heartily approved in principel a few weeks ago.

This was Mrs. L. A. B. Reitz' Matrimonial Causes Jurisdiction Bill, a short and simple measure designed to place wives on at least an equal footing with their husbands in bringing actions for divorce or judicial separation.

Under the law as it stands, such actions must be taken in the court of the matrimonial domicile, which amounts to the Supreme Court of the province in which the husband is living. Mrs. Reitz sought to allow a wife to sue her husband in the court of the province in which she was living. By this she hoped to relieve deserted wives of the necessity of following their husbands, in the legal sense, about the country, and also of the difficulty and expense of deciding by action which was the competent court in doubtful cases.

There was nothing very complicated about this. General Smuts (Minister of Justice) and almost every other barrister in the House realized that the law operated unfairly against a wife, and welcomed the effort to even matters up. The House accepted the second reading of the Bill without a division.

Mrs. (Rev.) H. R. Howden and Miss Pat Earnshaw were in charge of general arrangements.

The tea was well attended during the afternoon.

The Original Rexall

FALL 1¢ ONE CENT SALE 1¢ WINTER

SALE AT THE Rexall DRUG STORE SALE

CONTINUES ALL THIS WEEK

Don't Miss This Great Opportunity
For Really Genuine Savings
On Your Drug Needs

McDERMID & JURY - Tel. 102
ELLIOTT'S DRUG STORE - Tel. 15
PAYNE'S DRUG STORE - Tel. 146

GEO. P. BROOK & SON

The Cut Rate Meat Markets

Phone 2502 — 168 Charlotte — At Haboco Store
Phone Early Please
Phone 3760 For Chamberlain

The Manager (Mr. Bill Quinlan) of our George Street Store wishes to thank his patrons for their fine support on the opening. We will endeavour to give you real values.

FIRST GRADE — With Meat Order
Creamery BUTTER - 2 lbs. 45c

FRESH CUT — While they Last
PORK TENDERLOINS 26c

DIAMOND A BRAND — With a Premium Flavor
Swift's Rindless BACON lb. 30c

EXTRA SPECIAL
BONELESS POT ROAST 12½c

SPRING LAMB SALE

LEGS	LOINS	FRONTS	CHOPS
19c	18c	12c	20c

THICK AND LEAN	PIECE	SLICED
Peameal Back BACON	25c	28c
SUGAR CURED Breakfast BACON	25c	28c

PORK

SHOULDERS	BUTTS	CHOPS
14c	19c	23c

BEEF LIVER - - 2 lbs. 25c

Short Rib Roast, Blade Roast, Shoulder Roast — BONELESS & ROLLED — 15c

STEAKS OR ROAST — ROUND - SIRLOIN - PORTERHOUSE - RUMP Steaks 2c Extra — 16c

BEEF HEARTS, SPARE RIB, HAMBURG, STEW LAMB, OX TAILS — 10c lb.

YEARLING LAMB

LEGS	LOINS	FRONTS	CHOPS	STEW
16c	12½c	10c	15c	8c

PURE	Large	Small
Pork Sausage	2 lbs. 35c	20c

377 GEORGE STREET ONLY
Smoked Shoulders (Picnic Style) 16c
SHORTENING With Meat Order 10c

George and Chamberlain Store Only
SILVERBRIGHT SALMON .... piece 15c Sliced 18c
SMOKED FILLETS ..... lb. 17c
FRESH FILLETS ..... lb. 15c

LET'S GO FOR A BUMPER WEEK-END AND SAVE ON YOUR PAY ENVELOPE
THANKS

GEO P. BROOK & SON
The Instigators of Lower Meat Prices

PERSONAL AND SOCIAL

Mrs. R. J. Hartry of Beaverton is the guest of Mrs. J. A. Sargent, Park street.

✧ ✧ ✧

Friends of Mrs. Earl Sutherland will regret to learn of her illness in St. Joseph's Hospital.

✧ ✧ ✧

Friends of Mr. A. L. Williamson, Sr., Chief Constable of Omemee, will regret to hear of his sudden illness on Saturday.

✧ ✧ ✧

Mr. Bert T. Houston of the McLean Publishing Company, Toronto, is a business visitor in the city today.

✧ ✧ ✧

Mrs. L. Scott of Seagrave has returned home after spending several days with Mrs. J. A. Sargent of Park street, and other friends in the city.

✧ ✧ ✧

A visitor in Peterborough on Tuesday was George A. Macdonald of Chicago, vice-president of the Quaker Oats Company, and a former resident of this city.

✧ ✧ ✧

Mrs. J. Gordon Mann and Mrs. Joseph R. Man nare in Detroit, where they will spend a week as guests of the former's son, Mr. L. Mann.

✧ ✧ ✧

Mrs. E. M. Leeson, director of nursing, Nicholls Hospital, is in Toronto this week attending the Ontario Hospital Association convention held in the Royal York Hotel.

✧ ✧ ✧

Mrs. Nellie Ruttan, of the Baptist Mission in Oshawa, has been the guest of Mrs. L. A. Campbell, Elias avenue, during her stay in the city this week.

✧ ✧ ✧

Miss Dorothea Woodcock of Benson avenue has returned from Toronto, where she attended the funeral of her father, the late William Woodcock, Heatherdale Road.

✧ ✧ ✧

An interesting feature of the bazaar and afternoon tea, which is to be held in St. Andrew's Church Sunday School Hall on Friday afternoon, will be the display of quilts, spreads and afghans.

✧ ✧ ✧

Mrs. Hilda McGill and her son, Bertram McGill, Toronto, are spending some time with Mr. and Mrs. Reginald McMullen of Smith, and with the former's brother, Mr. T. E. McMullen, who is ill in Nicholls Hospital.

✧ ✧ ✧

Miss Greta Stewart, Reg. N., of Swift Current, Sask., Mr. Robert Deck and daughter Pleta and sons, Carman and Thomas, of Peterborough, and Mr. and Mrs. Joseph Hoffman of Havelock were recent guests of Mr. and Mrs. W. A. Davidson, Trent River.

✧ ✧ ✧

Mrs. Fred Hooper, Honorary Regent, and Miss Anne Heideman, Regent, will receive at the Jeanette Scott Chapter Tea, which is being held on Saturday afternoon at the Y.M.C.A. Mrs. Ralph Honey and Miss Grace Comstock will be general conveners for the tea room, and Miss Aileen Morgan and Mrs. George Rishor will direct the sale of homemade cooking.

✧ ✧ ✧

"Willing Workers"
Hold Successful Tea

A succesful Hallowe'en tea was held this week by the members of the Willing Workers' Mission Band of Knox Church.

The tea tables were decorated with marigolds and bronze chrysanthemums. Tea was served by Norma Gardner, Velma Stewart, Joan Alexander, Audrey Killingbeck, Dorothy Harrison, Isobel Scott, Jean McIntyre, Gertrude Lancashire, Betty Bevis, Jean McCullough, Irene Johnston, Thelma, Julian and Joan Dinsdale, Margaret O'Heron. The tea was under the direction of the leader, Miss Inez Barrer.

A program was given in which Rev. V. E. R. Zufelt, Adele Fitzgerald, Mrs. Lewis, Gertrude Lancashire, and Marjory Lewis took part.

✧ ✧ ✧

Circle Marks
2nd Anniversary

The November meeting of the Frances Watt Mission Circle, held at the home of Mrs. H. Murduff, 616 Chamberlain Street, marked the second anniversary of the group.

Miss Irma Darling presided, and study and devotional periods were conducted by Miss Jean Hair and Miss Gladys Gerrard, assisted by Eunice Thexton, Lois Darling, Esther Smith, Irene and Dorothy Battle, Hazel Bradley and Irma Darling.

The new study book, "The World in Canada," was introduced by Mrs. Mesley. A social half-hour was enjoyed at the close of the meeting.

✧ ✧ ✧

Mission Circle
Has Costume Party

The home of Mr. and Mrs. H. Strickland, Driscoll Terrace, was prettily decorated in Hallowe'en colors for an enjoyable party held by Group No. 3 of Murray Street Mission Circle, of which Mrs. W. Kidd is president.

Many of the guests attended in costume, and prizes awarded for the best comic dress were won by Mrs. S. Rome and Mrs. E. Scott. The evening was spent in games and contests, and prizes were won by Mrs. Seymour, Mrs. Mesley, Mrs. H. Graham, Miss Mitchell and Miss Hoskins.

After refreshments had been served, Mrs. Eastwood took charge of a sale of homemade cooking and candy. Proceeds of the evening were in aid of missions.

✧ ✧ ✧

Jeanette Scott
Chapter I. O. D. E.

The November meeting of the Jeanette Scott Chapter I.O.D.E. was held Tuesday evening at the home of Miss Aileen Morgan, George street, with the regent, Miss Anne Heideman, presiding.

After the opening prayer and secretary's report, the treasurer, Mrs. Wilfred Preston, reported on the very successful rummage sale held in October. It was decided to place a wreath from the chapter on the cenotaph on Armistice Day. Donations were voted to the Endowment Fund, the Provincial Educational Fund, and the Coronation Bursary of the I.O.D.E. Financial assistance will also be given to two special wards of the Children's Aid Society.

For Christmas an extension to the library and I.O.D.E. calendars are to be sent to the chapter's school in Northern Ontario. It was decided to contribute to the Red Cross in its special appeal to fire sufferers in Northern Ontario.

The meeting was adjourned after final arrangements had been completed for the annaul tea of the chapter, which is being held at the Y.W.C.A. on November 5.

✧ ✧ ✧

Crawford-Endicott

A quiet wedding was solemnized on Saturday evening at High Park Presbyterian Church, Toronto, when Hazel Mae Endicott, only daughter of Mr. and Mrs. George Endicott, Lindsay, became the bride of Frederick Michael Crawford, only son of Mr. Samuel Crawford and the late Mrs. Crawford, Nestleton, Ontario. Rev. John V. Mills officiated.

The bride, who was unattended, wore a gown of Dregs of Grapes crepe with wine accessories, and a corsage of Toben roses and lily of the valley.

On their return from a wedding trip, Mr. and Mrs. Crawford will make their home in Toronto.

✧ ✧ ✧

Breault-Reid

A charming autumn wedding was solemnized at the home of Mrs. Reid, 82 William street south, on Tuesday, November 1, at three p.m., when her daughter, Kathleen (Kay) was united in marriage to Charles Mervin Breault, son of Mrs. Sharpe and the late C. D. Breault of Lindsay. The Rev. P. C. Reed of Cambridge Street Baptist Church, officiated.

The bride was given away by her brother, Mr. Edgar Reid. Miss Marie Reeds, cousin of the bride, and Mr. Byron Rogers were the attendants.

The bride wore a frock of strawberry rust triple sheer and carried a bouquet of yellow and bronze 'mums and maiden hair fern. The bridesmaid was in spruce green triple sheer, and carried a bouquet of pink and mauve 'mums and maiden hair fern.

A buffet lunch was served after the ceremony, when tea was poured by the bride's great-aunts, Mrs. G. E. Fee and Mrs. R. B. Smith, both of Lindsay.

After a trip to Ottawa and eastern points, the couple will live in Lindsay.

✧ ✧ ✧

Mrs. Ovens
At Home to Friends

Mrs. W. G. Ovens of Monaghan Road was "at home" to her friends on Wednesday afternoon. The hostess received with her mother, Mrs. E. H. Bartlett.

Tea was poured by Mrs. F. H. Jobbitt and Mrs. B. M. Purdy at the attractive tea table, which was arranged with lighted ivory tapers in silver candelabra, and crystal vases of yellow and mauve chrysanthemums. Tea assistants were Mrs. J. E. Baughan, Mrs. G. Nanpelle, Mrs. G. H. Stinson, and Mrs. W. H. Barker.

✧ ✧ ✧

"Happy Dozen Club"
Is Entertained

Mrs. J. Mackness and Mrs. A. Willis were joint hostesses to the members of the Happy Dozen Club and their husbands at the former's home on Princess street, Wednesday evening.

Masquerade costumes were worn by the members, and a pleasant evening was spent in music and games. Tea was served by the hostesses at the conclusion of the evening.

✧ ✧ ✧

"Jolly Juniors"
Hold Masquerade

The Jolly Junior Sunday School Class of St. James United Church held an enjoyable masquerade at the home of Miss Leah Davis, George street, on Wednesday evening.

Games were played during the evening, and prizes for the best costumes were awarded to Dorothy Frost, June Foster, Mildred Samis, and Marguerite Welch. Refreshments were served, and a vote of thanks extended to the hostess.

✧ ✧ ✧

Rev. Parr
Special Speaker

The Christian Fellowship Group of George Street Young People's Union, under the leadership of Mrs. C. Wasson, was in charge of the Tuesday evening meeting.

A sing-song opened the program, and was followed by the Call to Worship, given by Mr. H. Arnold. The scripture lesson was read by Miss I. Constable, and prayer was offerd by Miss E. Burnham.

Rev. M. C. Parr was special speaker, and spoke in an interesting and helpful way on "Preparation for Home and Marriage." Mrs. C. Wasson led the recreation period, which was closed with a hymn.

We Noticed

...Everything points to a colorful bejewelled season ... with your hair up this winter, your ears will be a requisite part of your charm. You'll collect earrings...dozens of them...to complement your hair and make you feel proud and fragile.

✧ ✧ ✧

...The higher the hair, the barer the neck, and thus an era of ornamentation dawns. Collars and necklines choke the throat, pie-frill collarettes frame the face ...your ears, by the way, will rarely be minus earrings.

✧ ✧ ✧

...Up go the sleeves, too, to cooperate in framing the neck. Leg-o'-mutton sleeves, straight out of the attic, shrug upwards at the shoulders. Not only are sleeves high, but they're long... decorously hiding arms down to the knuckles.

By ALICE ALDEN

HATS THAT FLATTER AND DELIGHT

Whimsy worked into wonderful lines—that just about sums up the hat situation as it is seen by some of our best designers. Whether you are out for an odd little number to cap your new hair-do, or whether you prefer a simple, dignified model, you'll find your hat is full of color, charm and flattering lines. Harryson, one of the best of our domestic designers, is responsible for these models. Above is a hat guaranteed to flatter and delight. It is of sumptuous silver fox that has been manipulated into a pillbox. It has a velvet rose as an extra touch. The other model is ideal for low-placed hair. It is of velvet, and has beaded embroidery on its upturned cuff.

Explains Work Among New Canadians

Guest speaker at the November Missionary meeting of Murray Street Baptist Church on Wednesday evening was Mrs. Nellie Ruttan of the Baptist Mission, Oshawa.

In an interesting story of her work among the new Canadians in Oshawa, Mrs. Ruttan stated that the main object of the Mission was to create an interest among the new comers in Canada, in the flag, and in the new life. Church services are conducted in a little Mission House in their own language, but in the Sunday School, the speaker said, lessons are taught in English. Since this work started in 1928, the Sunday School attendance has grown from 12 to about 60 children.

Mrs. Ruttan also displayed samples of work done by the children in their Kindergarten, which she conducts once a week. The need of clothing, and kindergarten material for children, was also stressed.

Mrs. H. H. Graham, president, presided at the meeting, and the opening prayer was led by Mrs. L. J. Pettit and followed by a Scripture reading by Miss Emma Aldridge. Rev. J. Sutcliffe gave a pleasing solo, with Mrs. F. M. Somerville as pianist. An announcement was made that bales for the North and the West will be packed on November 22.

Honorary Writer In Women's Club

WINNIPEG, Nov. 3—(CP).—London has its Crosby Hall, New York its International House, and if plans of the University Women's Club materialize, Winnipeg will have its Ralph Connor House as a club and residence for college women.

When it was announced recently that the famous old stone and brick mansion on Armstrong's Point had been taken over by the city for taxes, the University Club thought the fates had at last opened a way. For 20 years the members have raised money labelled "club house account," looking forward to the day when they would have their own home.

The house at 54 West Gate, built by the late Dr. C. W. Gordon, "Ralph Connor" to his readers, could be rented from the city for a reasonable sum. It would provide a place for meetings and bring in a revenue from dining and tea rooms and from rented suites and rooms on the bedroom floors.

Club executives have examined their bank account, found $2,200 in the house account, which would be used to furnish downstairs as reception room, lounge and office. Already 100 of the 220 members on last year's membership roll have signed up to pay the increased fee of $10 to make the venture possible.

Do You Know?

Do you want something especially tasty for that Autumn picnic? Broil or brown thin slices of ham. Dip each slice in a shallow dish of chili sauce mixed with seasonings, and place it inside a split roll. Be sure there are plenty of pickles handy.

✧ ✧ ✧

If you add a little turpentine to cold water starch it will prevent the iron from sticking to starched garments?

✧ ✧ ✧

If your potatoes are the kind that cook on the edge, leaving the heart cold and hard, a little cold water thrown on them at the psychological moment, which is when they are partly cooked, will immediately melt into tender deliciousness?

Trinity Tea Is Popular Affair

Maybe it's the fall flowers that make everything look so bright and gay, or maybe it's the brisk breezes that make a charming living-room the ideal rendezvous, but certainly this is the time for teas, and the untoward success that has attended the large number of them on the season's calendar is proof of it.

Yesterday saw another delightful and popular affair added to the long list, the tea and sale of home-made cooking which was staged in the lovely home of Mrs. H. Martin on Monaghan road under the auspices of the Trinity Women's Missionary Auxiliary.

The large number of guests were welcomed by the hostess, Mrs. Martin, and the president, Mrs. S. Carver, and were ushered into the drawing-room by Mrs. Morley Lyle, Mrs. Robert Neill, and Mrs. Thomas Barrie.

A low blue bowl filled with Briarcliff roses and flanked by tall pink tapers in silver holders centred the lace-covered table in the dining-room, where tea was poured by Mrs. G. S. Easton, Mrs. W. C. Switzer, Mrs. J. A. Bannister and Mrs. M. A. Morrison. Tea assistants were Mrs. J. W. Pierce, Mrs. Archie Gates, Mrs. Clara Hughes, Mrs. A. W. Pratten, Mrs. Leggon, Miss Moore and Mrs. Fred Skitch.

The home-made cooking table was convened by Mrs. A. Fife, who was assisted by Mrs. Thomas Sargent, Mrs. R. MacMorran and Miss Carver.

Two thousand forty children in 102 teams took part in a relay run in Tashkent, Uzbekistan.

Mrs. Scott Is Hostess To I.O.D.E. Chapter

Mrs. H. R. Scott, Geraldine avenue, was hostess to the members of the Peter Robinson Chapter, I. O. D. E., on Wednesday evening when the November meeting was held with a splendid attendance.

The regent, Mrs. H' Keefer, presided. Reports were brought in regarding the plans for the kitchenette at the Y.W.C.A. which the chapter is equipping, and of a bridge tournament which has been organized, and is to be played for during the coming months. Plans were completed for the annual Christmas tea and bazaar which is to be held in the greeen room of the Y.W.C.A. on Saturday, December 3. At this tea the draw will be made for the merchandise at several Peterborough stores, prizes being to the value of $50, $10 and $5. The stores sponsoring the draw are Richard Hall, Warne's Jewelry, Belleghem's, Grant and Loucks and Selkirk's Men's Shop.

Several members volunteered to act as canvassers for the Red Cross campaign, and as taggers for the Legion Poppy Day. Donations were voted to the Red Cross relief for northern fire sufferers, and the northern school adopted by the chapter.

The membership list was extended to include several new members whose names have been on the waiting list for some time. Seven new members were voted in.

A report from the provincial executive outlining the different phases of the work of interest to the chapter was read by Miss M. Hicks. Mrs. Al. Sharpe's group was in charge of refreshments, and the appreciation of the chapter members to the hostess, Mrs. Scott, was expressed by Mrs. R. White.

American tourists spent $40,000,000 in Mexico last year.

With The Girl Guides

Ghosts and goblins have had full reign over all companies and packs this week, all having had parties instead of meetings.

There was a good turnout to church parade last Sunday. Second company will parade this Sunday to the Cathedral, and an invitation was extended to Mrs. Whalon to accompany us, which she accepted. Plans for Armistice parade are as in previous years, except the Brownies will not parade this year. This, of course, does not apply to their leaders.

Guides who are tagging for Poppy Day, get your boxes on Friday after school at the Legion Hall, and don't forget, bring draw tickets in on Monday. Brownies' mothers and friends, keep November 10, 7 p.m., free for the social evening in All Saints' Sunday School. We want to meet every mother.

"THE SCRIBE."

Even Marriages Mark Great Trek

JOHANNESBURG, Nov. 3—(CP).—Even weddings are affected by the Voortrekker fever—in anticipation of the Boer pioneer centenary in December.

A young couple, aged 21 and 16, who were married in the Johannesburg magistrate's court, left in a "carriage and four." The grandparents of both bride and bridegrooms had set their hearts on their grandchildren being married in the old Voortrekker manner, in which a "carriage and four" were indispensable.

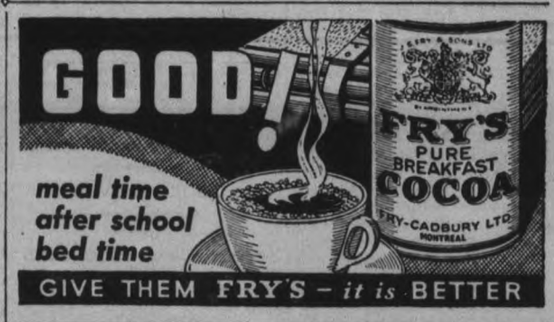

Quality Food at Lowest Prices

MINCEMEAT - 2 lbs. 19c
SHORTENING With 50c Grocery Order lb. 10c
SOAP FLAKES - 3 lbs. 17c

CHRISTIE'S WALNUT BEAUTY
A real walnut special—generous covering of chopped walnuts over a rich caramel frosting. The cake itself is a new creamy texture which adds something extra to this popular cake .. 20c

HEINZ SALE
KETCHUP—2 large bottles 35c
Large Soups—2 tins 27c
Regular size ..... 3 for 25c
Infants' Food At new low price, 3 TINS 25c
Made with Rich Cream
HEINZ Cream of Tomato Soup

You are cordially invited to a demonstration of these quality products at our Charlotte Street Store.

Corn Flakes 2 pkg. 15c | Rolled Oats 5 lbs. 18c
Corn, Peas and Tomatoes 2 tins 15c | Cooking Apples pkg. 29c

SPECIAL SALE IVORY SOAP 2 LARGE CAKES 15c

Delicious appetizing Jar 9c
Pitted Dates
Raisins
Prunes, lb. 10c

WRAPPED BREAD - loaf 7c
Potatoes, Carrots, Turnips pk. 15c

Haboco Stores

BLACK'S WEEK-END SPECIALS

LADIES! LADIES! READ THIS

The majority of our coat suppliers are now starting on the Spring merchandise, and have therefore sold their final winter stock at a great reduction. We have taken advantage of this low price and now we offer it to you.

SEE FOR YOURSELF—

COATS Two-year guaranteed lining with fur collars for as low as ..... 9.95 Up

DRESSES! DRESSES!
A Big Rack Full of Bargains for these Two Days
Over 50 Dresses, newest shades, styles. All sizes. Any Dress in this rack 2.98

Our Better Line of Dresses and Coats Are All Reduced In Price.

IN OUR MEN'S DEPARTMENT

Men's and Young Men's WINTER COATS
Tweeds, Meltons, etc. in raglan or form-fitting. In all sizes. This is your big chance ..... 11.95 Up

We have a large stock of Men's and Students' Suits.

See our values in Men's Hats—smart new shapes; all sizes.

IT WILL PAY YOU TO COME ONE BLOCK FURTHER

BLACK'S George Street at King PHONE 2029

If You Are Run Down Or Depressed, You Need

Haliborange

Vitamins A, C and D

IF you catch cold easily and have a tendency to get run down and depressed during the winter, you need Haliborange. Haliborange is rich in the three essential vitamins A, C and D, which you need to restore your vitality and build resistance to winter ailments. It is made of Halibut Liver Oil and the juice of fresh oranges, treated by the Allenbury process. No fishy taste or odour. Its orange flavour is delicious. Cod Liver Oil is good and Halibut Liver Oil is better, but the combination of Halibut Liver Oil (vitamins A and D) and Orange Juice (vitamin C) in Haliborange is best of all.

Try Haliborange Free

Buy a 5-oz. bottle of Haliborange with the free sample attached. Try the sample for tasting. Then, if you are not absolutely satisfied with its taste, return the 5-oz. bottle to your druggist and he will refund the full purchase price of 75c. The 5-oz. bottle contains about two weeks' treatment.

ALLEN & HANBURYS CO., LIMITED
Lindsay, Ontario
Established in England 200 years.

Superfluous Hair
On Face and Moles
Completely Permanently, and Painlessly Removed by Electrolysis. Hydro Bacu Facials. For appointments 'Phone 962, or write
MRS. MARIE MURDUFF
409 Wolfe St.

Makes linoleum sparkle.
No rubbing!
Just apply and let dry.
Brighter lustre ... longer wear.

BY THE MAKERS OF JOHNSON'S WAX
S. C. JOHNSON & SON, LTD.
BRANTFORD, CANADA

EXAMINER CLASSIFIED ADS GET QUICK RESULTS FOR ADVERTISERS

HAVE YOUR AD IN BEFORE ONE O'CLOCK ANY DAY, AND ON SATURDAYS 10 O'CLOCK
WE ARE AT YOUR SERVICE AND WILL GLADLY HELP YOU WRITE YOUR AD. IF NECESSARY

Births
Marriages
In Memoriam
Cards of Thanks
Deaths

BORN

HUNTER.—To Mr. and Mrs. Vernon R. Hunter, Cavan, at Nicholls Hospital, on Monday, October 31, 1938, a son.

DORRIS.—At St. Joseph's Hospital, on November 2, to Mr. and Mrs. Jerome Dorris, a son.

CARD OF THANKS

Mr. and Mrs. A. Irwin and family wish to thank their many friends and neighbors for kindnesses during their recent trouble; also Dr. G. N. Earle and Miss Gladys Lee and Miss Mitchell.

FLORISTS

THE PETERBOROUGH FLORAL CO
Flowers Delicately Arranged for All Occasions.
436 Water. 'Phone 1395. Nights 1688J

COMING EVENTS

First insertion, 20 Words or less, minimum charge 50c. Subsequent consecutive insertions, 40c per Insertion. All over 20 Words 2c per extra word per Insertion

ILLUSTRATED TRAVEL TALK on Europe, by Rev. M. C. Parr, in St. James' United Church, Friday, November 4, at 8 p.m. Admission 25 cents.

PETERBORO CONSUMERS' CO-Operative Society.—First of a series of Educational Meetings, Thursday, November 3, 8 p.m. Place, Public Library; Speaker, Dr. R. W. Frank; Subject, Co-operation versus Competition. Public invited. Admission free.

SHOOTING MATCH.—W. C. Dawson's November 5, at 1 p.m. Turkeys, geese, ducks. Rifles and shot guns. Shot gun shells supplied.

BAZAAR, Fancy and Useful Articles, Home Cooking and Afternoon Tea, auspices of W.A., at St. Andrew's Church Sunday School Hall, Friday, November 4, from 3 to 6. Everyone welcome.

PETERBOROUGH WORKERS and Unemployed Association are holding Social Evening, Friday, 8.15, 464½ George. 30 Prizes, also door prize. Admission, 25c.

PLOWMEN'S ANNUAL DANCE, Canadian Legion Hall, Tuesday, November 15, at 8.30. Moncrief's 6-piece Orchestra. Novelties. Refreshments served. Admission: Gents, 50c; Ladies, 25c.

THE JEANETTE SCOTT CHAPTER I.O.D.E.—Tea and Sale of Home-made Cooking at the Y.W.C.A. Green Room, Saturday, November 5.

ST. JAMES' CHOIR are holding a Rummage Sale, Saturday, November 5, at 217 Hunter street, starting at 9 a.m.

BRITISH-ISRAEL LECTURES, by Thomas N. Foster, Commissioner for Western Australia, Paragon Hall, Friday, 8 p.m.; All Saints' Hall, Saturday, 8 p.m.; Legion Hall, Sunday, 3.30 p.m. All welcome. Silver collection. See Church Page, Saturday, for details.

PERSONALS

GERTRUDE GROVELLE, 344 McGILL 'Phone 2891. Finger-Wave 25c, End Permanent $1.00, Permanents $2.00 to $7.00. Machineless Permanent, No Electricity $5.00 up. Ten years' experience.

NEW MASQUERADE COSTUMES. 190 Brock Street, Main Floor.

INTRODUCING OIL PERMANENTS for $5.00. No Machine. No Electricity used. Other Permanents, $1.75 to $7.50. Shampoo and Fingerwave, 60c. Reid's Beauty Shop, 416 Water. 'Phone 2467.

FANCY COSTUMES, REASONABLE — at 103 Maria Street. 'Phone 2957.

M. COOPER IS BACK AT HIS OWN Barber Shop. 586 Park Street S. Open Day and Night. 'Phone 2686.

LEARN TO DANCE AT DORIS & Mowry's School of Dancing. Experienced Teachers of the Big Apple and Lambeth Walk. Also Ballroom, Toe Tap, and Acrobatic Dancing. Rates reasonable. For appointments, Telephone 3643W or 7.

Taxis

FOR BETTER SERVICE
'PHONE 105
CAPITOL TAXI

FOR SALE

4 Miscellaneous 4

PLAN YOUR ORDER FOR WINTER Vegetables. Close prices. 'Phone 2097

BOATHOUSE—MUST BE REMOVED Friday, November 4th. A. A. Letellier, 215 Crescent.

UNDERWOOD TYPEWRITER NO. 5, perfect condition. 'Phone 1562J.

ONE DOZEN AFTERNOON AND EVENing Dresses, $5.00 each. Formerly much higher priced. Lyda Telford, 387A George Street, Upstairs.

USED TIRES—6.00 x 21, 5.25 x 21, 4.75 x 19. New and Used Parts, New and Used Batteries. Glass, all sizes. See what we have to offer. A. Martin, Auto Wrecker. 'Phone 444.

LARGE QUEBEC COOK STOVE, SUITable for Camp or Country Home. Also Small Heater. 138 Park.

PLOW POINTS TO FIT COCKSHUTT, Hamilton, Massey-Harris, Fleury, Oliver, and Wilkinson Plows, 50c each. Coulter Points, 65c. Charlton's, Wolfe and Rubidge Streets. 'Phone 441, Day or Night.

SOLID LEATHER COAT, FUR COLLAR and Lined, size 38. 'Phone 603J.

FOR SALE

4 Miscellaneous 4

BOY'S OVERCOAT, SIZE 16, GOOD condition. 'Phone 2801W.

PASSENGER CAR AND TRUCK TIRES and Tubes, all sizes. 430 Water Street.

HUNNY-DIPS — A REAL CHANCE TO enjoy these delicious Do-Nuts. Saturday Only, Special, Dozen 19c. Jean Ruth Shoppe.

SAUSAGE STUFFER, RELIANCE NO. 4, 15-lb. capacity, porcelain lined, good as new; also Dayton Meat Chopper, in first-class condition. R. Butler, 3 St. James Street. 'Phone 3082. Call after 6 p.m.

QUEBEC HEATER, LIKE NEW. APPLY 463 Parnell Street.

BOY'S BROWN SUIT, BROWN OVERcoat, size 34. 'Phone 783J.

BUILDERS, ATTENTION! 40,000 LIGHT Red Brick for Sale, suitable for inside or outside work. Cheap delivered Peterborough. Write or 'Phone, Wagstaff Brick and Tile Co., Lindsay.

PIANO WANTED FOR SCHOOL; MUST be cheap. State make and price, Box 210, Examiner.

APARTMENT SIZE PIANO AND Bench. Must be Sold at once. 'Phone 2284.

HAVE YOU HEARD THE GOOD NEWS? A Whole Dozen Hunny-Dips, Saturday Dozen 19c. Jean Ruth Shoppe.

WALNUT VANITY DRESSER, TWO Large Mattresses, good condiliton. 614 Stewart.

HALL RACK. 'PHONE 1044. 202 Braidwood.

NAVY BLUE COAT, WITH GREY trimming, size 18. 239 Lake.

PEKINESE ODG (FEMALE), THOROughbred. 376½ Water, Apartment 3.

SET OF INTERNATIONAL COMPUTING Scales, capacity 30 lbs., guaranteed perfect. 376½ Water Street.

DELAVAL SEPARATOR, NO. 12, GOOD condition, between 1 and 5. 144 Rubidge.

BEAVER COOK STOVE. 327 BURNham.

HUNNY-DIPS — THE WORLD'S FINest Do-Nuts. Saturday Only, Special, Dozen 19c. Jean Ruth Shoppe.

New McClary and Western Foundries Co.
COOK STOVES
Complete From
$22.00 Up.
NEW THREE-PIECE CHESTERFIELD SUITES
Modern patterns and various colored Repp and Velour. Priced from
$39.00 Up.
NEW MODERN, DURABLE, 9-PIECE DINING-ROOM SUITE
Special Price, for Saturday Only,
$89.00
NEW STUDIO COUCHES
From $23.00 Cash Up.
NEW MODERN WALNUT BEDROOM SUITES
$50.00 Cash.
ALL NEW MATTRESSES
All Full Felt
$3.95
COMPLETE LINE OF FLOOR COVERINGS
Colors and Patterns to suit Everyone
29c Sq. Yard Up.
GOOD USED KITCHEN CABINETS
$9.75 Up.
1 UPRIGHT PIANO
Very Good Condition
Special $45.00
CHERNEY'S
FURNITURE STORE
213 CHARLOTTE. TEL. 226

PRIVATE SALE OF FURNITURE. 451 Weller.

BLUE COAT, WITH FUR COLLAR, SIZE 18. Lady's Sand Crepe Dress, Brown trimmings, size 38, new. 'Phone 2253J. 559 Harvey Street.

TREAT YOURSELF TO ANNIE LAURIE Candies — Renowned for Quality. Pound, 50c. Jean Ruth Shoppe.

LADY'S BROWN FUR COAT, SIZE 38, in good condition, and 50 Bushels Good Mangolds. Apply Mrs. C. J. McKane, Chemong Road.

CREAM AND GREEN KITCHEN TABLE $2.50. 416 Mark Street.

DOG KENNEL, 4 FT. x 5½ FT., ALL insulated. 43 Ware. 'Phone 2709W.

WALNUT CEDAR CHEST, COST $25.00, for $5.00. Baby Carriage, Cost $30.00, for $7.50. Must be Sold, leaving City. 22 King George Street.

SPECIAL
NEW WOOD HEATER $4.25
NEW QUEBEC HEATERS $10.50 Up
NEW BOX STOVES .... $11.50 Up
We Have a Complete Line of
BEACH, JEWEL, AND EMPIRE COOK STOVES AND HEATERS.
Your Old Stove Taken as Part Payment. Balance in Easy Payments.
SEVERAL GOOD USED STOVES AND HEATERS. Prices Very Low to Clear.
We have a LARGE STOCK OF NEW AND USED FURNITURE, consisting of Breakfast Suites, Dining Suites, Buffets, Tables, Chairs, Kitchen Cabinets, Studio Couches, Chesterfield Suites, Occasional Chairs, Bedroom Suites, Bed Outfits, Dressers, Vanities, Cedar Chests, Chests of Drawers, Wardrobes, Chiffrobes, Hall Trees, High Chairs, etc.
Office Furniture, Desks, Chairs, Files, Etc. Hardware and Machinery.
Stove Pipes, Collars, Thimbles, Wire, Stove Boards, Garbage Cans, Boilers, Wash Tubs, Tools, Vises, Grindstone Manvils, Electric Motors. Several Good Used Rifles.
THE EXCHANGE
165 KING STREET. Phone 2958
WE BUY, SELL, OR EXCHANGE FURNITURE, STOVES, ETC.

FOR SALE

11 Miscellaneous 11

SHOTGUN, 12-GAUGE. ELECTRIC Theronoid Belt. Apply 640 Union Street

6 Fuel 6

NOTICE — BEST MIXED WOOD IN Town at the price, $3.00 Half-Cord. Albion. 'Phone 58.

DRY MIXED SLABS, ALSO MIXED Wood, $2.50 Half-Cord. 'Phone 978.

Half-Cord
Round Elm Furnace Wood $3.00
Elm or Hemlock Slabs $2.50
Special Price on 3-Cord Truck Loads.
DINSDALE. 'PHONE 153.
Wanted—Elm Logs, Apsley or Peterboro

COAL
AMERICAN, SCOTCH AND RUSSIAN ANTHRACITE. Also Pocahontas, Coke, No. 1 Welsh Blower and Stoker Coal, for Iron Fireman.
All At Current Prices.
McCARTHY & JOHNSTON
'PHONE 96.

$1.25 QUARTER-CORD — DRY SLABS or Mixed Soft Wood. Albion, 'Phone 58.

TRY BAKER'S WOOD YARD — DRY Mixed Soft Wood, $2.25 per ½-Cord Also Mixed Slabs, $2.50. 'Phone 676.

TWELVE-INCH SLABS, $4.50 PER Cord. Also Hardwood. Close prices. 'Phone 2097.

7 Livestock and Poultry 7

WILL PAY A PREMIUM FOR UNgraded Eggs. Write us about prices. James Cridland & Sons, 306 Coxwell Avenue, Toronto.

SOME CHUNKS OF PIGS, AND PERcheron Filly Colt, 5 month old. 'Phone 101 ring 41.

FARMERS, ATTENTION!
GET YOUR WINTER GRINDING DONE at the Cut Rate, 5 Cents per Bag—at Rowland's Mill.

WANTED—HORSES AND OLD CATTLE for Fox Meat. 'Phone 2316.

NEW HAMPSHIRE PULLETS, WHITE Leghorns, 6 months old. 195 Rubidge.

TWO HOLSTEIN GRADE SPRINGER Cows, TB tested. Ralph Cuthbertson, Norwood.

GREY HORSE, 11 YEARS OLD, FOR Sale, or will Trade for Cattle or Pigs. Hubert Allen, Douro (near Douro Church).

FOR SALE — 40 NEW HAMPSHIRE Pullets from blood-tested stock, six months old. Frank Savigny, R. R. Eleven, Peterborough.

SHORTHORN BULLS, ACCREDITED Herd, Beecher Matchett, R. Eleven, Peterborough.

SOW AND ELEN PIGS. APPLY J. Fitzgerald, 28 on the 11th Concession.

GOOD HANDY GARDENER'S MARE, to be Sold Saturday Morning, 11.00, at Market Square.—A. Calder, Warsaw.

8 Real Estate 8

75-ACRE FARM, SUITABLE FOR GARdening or Truck Farming. Would deal for City Property. Write Box 29, Examiner.

FOR QUICK SALE — 50 ACRES GOOD Clay Loam Soil, Brick House, Barn on stone wall. Real Bargain, $2,100. Half cash. 12 Acres, close to City, good garden land, no buildings. A good buy. Seven-Room Frame House, East City, full plumbing and furnace. See this—$1,300. P. E. Rutherford, 197 Brock Street.

100 OR 200 ACRE FARM. APPLY 17 Glenelg Street E., Lindsay.

STORE AND DWELLING, ON HIGHway, no opposition.
50 Acres, close to City, Brick House, hardwood floors, barn stone foundation, good spring $2,200
Brick House, 7-Room, modern, to Rent. Vacant now. $25.00 month.
M. STOREY
374½ George Street. 'Phone 939.

9 Business Opportunities 9

HAVE YOU TRAINED FOR BUSINESS? If so, send your name and address, with full particulars re qualifications to "Jobs and Careers," Box 31, Examiner.

9x Building Materials 9x

PETERBORO METAL CO.
NEW CORRUGATED ROOFING AND SIDING. PLUMBING SUPPLIES, STRUCTURAL STEEL, PIPE FITTINGS, BELTING. BAGS — FLOUR, FEED, CHOP, BRAN, ETC.
STEEL BARN POSTS.
CASH FOR BUILDINGS. WRECKING LUMBER SOLD ON EASY TERMS.
'Phone 697 Cor. Simcoe and Bethune

10 Used Cars 10

½-TON PICK-UP TRUCK, MOTOR IN good shape. 120 Hunter Street E.

1938 PLYMOUTH DELUXE SEDAN, Heater. Very low mileage. 'Phone 1796J.

SELECTED USED CARS
AT
LOWER PRICES
1938 PLYMOUTH DELUXE COACH —Equipped for winter driving.
1937 DODGE CUSTOM SEDAN — Heater and all equipped for winter driving.
1935 PONTIAC DELUXE COACH—Has had only one owner and looks and runs like a new car.
1933 CHEVROLET COACH—a nice small car at a low price.
1932 PLYMOUTH SEDAN—Cheap for cash.
1931 DODGE COUPE—Finish and tires like new. Rumble seat.
1931 BUICK SEDAN — Tires and finish good.
1929 PLYMOUTH COUPE —Rumble seat.
1928 PONTIAC COUPE.
1928 FORD COACH — Runs real good.
1929 FORD ROADSTER—Top new, motor overhauled.
1926—CHEVROLET 4-DOOR SEDAN—$40 cash trade and easy monthly payments arranged.
TRADE AND TERMS ARRANGED.
CLIFF CURTIS
FRED REVOY
288 CHARLOTTE. Phone 2482

TO RENT

11 Miscellaneous 11

GARAGE, HANDY TO WESTCLOX AND Quaker Oats. 327 Burnham.

HUNTING CABIN, NEAR APSLEY, during Hunting season. Write Box 23, Examiner.

FARM FOR RENT, GOOD BUILDINGS, close to City; plenty of water. Write Box 24, Examiner.

STORE TO RENT AT 202 CHARLOTTE Apply Home Furnishing Co., 206 Charlotte.

OFFICE SPACE, WITH STENOGRAPHIC and Telephone Service. Write Box 33, Examiner.

11x Apartments to Rent 11x

HEATED APARTMENT, BANK OF Commerce Building. Possession arranged, $30. Apply 437 George.

HEATED 4-ROOMED FLAT, WITH Balcony, Middle-aged Couple or Ladies. 559 Reid.

FULLY EQUIPPED 5-ROOM, MODERN, well heated, good garage; central. 'Phone 803.

HEATED APARTMENTS, FURNISHED, Unfurnished, newly decorated, garage; Business Girls, Couples. 709 Water.

TWO SEMI-FLATS, PARTLY FURnished. 345 Rubidge, after Six.

FURNISHED, HEATED APARTMENT. 264 Hunter West.

LOWER HEATED APARTMENT, GARage. 582 Aylmer.

BRIGHT APARTMENT, EASILY HEATed, Garage. Apply 183 Antrim.

FURNISHED OR UNFURNISHED heated Apartment. 389 Queen Street.

11xx Houses to Rent 11xx

MODERN HOUSE. J. O. DE LAPLANTE.

SEVEN-ROOM BRICK HOUSE. VAcant December 1. 563 Gilmour. Apply 183 Reid.

HOUSE FOR RENT, $17 PER MONTH. Apply 386 Burnham.

FIVE-ROOM HOUSE, NORTH, GARAGE Apply 156 Wolsley.

SEVEN-ROOMED HOUSE, GARAGE Apply 337 Downie Street. 'Phone 3375J.

12 Rooms 12

ROOMERS WANTED, CENTRAL. 'Phone 169J.

LARGE ROOM, KITCHENETTE, GARage. 'Phone 1521F.

ROOMER FOR COMFORTABLE FRONT Room, Southern aspect, central; Breakfast optional. 'Phone 1986F.

WARM FURNISHED ROOM. 425 Stewart.

HEATED APARTMENT. APPLY 201 Brock. 'Phone 1868.

FRONT ROOM, DOWNSTAIRS, FURnished, central. 'Phone 1562J.

BEDROOM, FURNISHED TO SUIT TWO Business Girls or Gentlemen, garage, 630 George.

FURNISHED BEDROOM, USE OF KITchen, for Couple, central. Write Box 27, Examiner.

TWO UNFURNISHED ROOMS, IN Apartment, suitable for One or Two Girls. Write Box 28, Examiner.

ONE SINGLE, ONE DOUBLE ROOM, central. 'Phone 1273J.

TWO FURNISHED ROOMS, NEAR C.G.E. 'Phone 1497F.

TWO FURNISHED ROOMS FOR Young Couple. 107 Aylmer.

TWO HEATED FURNISHED ROOMS for Light Housekeeping. 699 Water.

LARGE FRONT ROOM, HEATED; suit Business Girls. 2680M.

FURNISHED OR UNFURNISHED Large Front Room. 'Phone 3630.

NICELY FURNISHED HOUSEKEEPING Room. 96 London, Apartment 2.

ONE OR TWO UNFURNISHED ROOMS, handy to Quaker or Westclox. 161 Clifton.

TWO OR THREE UNFURNISHED Rooms. 413 Downie Street.

LIGHT HOUSEKEEPING ROOMS. 'Phone 1815J.

FURNISHED ROOMS, HEATED, SUITable for Light Housekeeping. 701 George. 'Phone 1681.

WANTED

15 Miscellaneous 15

WOOD TO CUT WITH SAWING MAchine. 'Phone 2274.

LIVE POULTRY, MARKET PRICE. M. Katz, 694W, 342 Stewart.

LIVE POULTRY — PAY HIGHEST Prices. 'Phone 1728J. M. Florence.

WOOD TO SAW. 'PHONE 1372F.

TWO UNFURNISHED ROOMS IN quiet home. Write Box 316, Examiner.

LIVE POULTRY — PAYING HIGHEST Prices. 'Phone 3475W. Glahman.

DOMESTIC WORK WANTED BY EXperienced Girl. 'Phone 1245F.

WINDOW SHUTTERS, SIZE 80" x 20". 'Phone 597 ring 2-1, Lakefield.

HIGHEST PRICES PAID — OLD GOLD and Silver, in any form. Phillips, 408½ George Street.

WOOD TO CUT BY MACHINE. HERB Kent. 'Phone 3942M.

USED FURNITURE. 'PHONE 1534J.

WOOD TO CUT BY MACHINE. 'PHONE 2089F.

WOOD TO SAW BY MACHINE. 'PHONE 1685W. 65 Cents Cord. BOWES.

WOOD TO CUT, CITY OR COUNTRY. 'Phone 531 ring 2.

WANTED — OLD HORSES OR CATTLE immediately for Fox Meat. 'Phone 2316.

BABY CARRIAGE, IN AI CONDITION; must be reasonable. Write Box 38, Examiner.

17-Help Wanted, Male or Female-17

MAN AND WIFE TO WORK ON FARM. Only a good milker need apply; Protestant preferred. Apply W. Fred Fallis, Millbrook.

18 Help Wanted, Female 18

GIRL FOR GENERAL HOUSEWORK. 'Phone 1118J.

CAPABLE WOMAN FOR HOUSEcleaning. Write Box 26, Examiner.

WANTED

18 Help Wanted, Female 18

GIRL FOR GENERAL HOUSEWORK. Apply Mornings, 301 Elias Avenue.

EXPERIENCED MAID, NO COOKING; must have references. Kaledan Tourist Home, 813 Water.

19 Help Wanted, Male 19

Male Instruction.

AIR CONDITIONING
ELECTRIC REFRIGERATION.
Reliable Man with fair education, who are mechanically inclined and would like to better themselves. Must be willing to train spare time to learn Planning, Estimating, Installing, and Servicing Work. Write, giving age, present occupation, etc., Utilities Inst., 81, Examiner.

19x Agents Wanted 19x

AN AMAZING VALUE FOR GREETING CARD AGENTS.
25 Personalized Cards for $1. They are an amazingly beautiful selection of cheery, colorful French Fold Cards, specially imprinted with name and address.
DOLLAR Box assortments, Gift Wrappings, Seals, Gift Cards. Scripture assortment with Calendar.
DON'T delay. An early start means increased earnings. Write or come in for full information. Pinewood Card Studio, Dept. 5, 165 Yonge St., Toronto.

20 Employment Wanted 20

CANADIAN LEGION HAVE LISTS OF Competent Returned Men to Fill Temporary or Permanent Positions. Give the ex-Soldier a chance to work for you. 'Phone 141.

LADY, EXPERIENCED, DESIRES POSition as Practical Nurse, Housekeeper, or Cook. 'Phone 2043W, or write Box 21, Examiner.

POSITION BY AUTO MECHANIC, IN Garage or Wrecker's. At present employed. Can supply references. Write Box 25, Examiner.

EXPERIENCED SALESLADY WANTS Work in Store. Write Box 39, Examiner.

HOUSEWORK BY EXPERIENCED Girl. 'Phone 2876.

EXPERIENCED HOUSEKEEPER. WRITE Box 37, Examiner.

YOUNG MAN NEEDS JOB; COULD use car. 'Phone 2312W.

MIDDLE-AGED LADY DESIRES POSition as Housekeeper, City or Country. Write Box 34, Examiner.

CAPABLE WORKING HOUSEKEEPER desires Position in motherless home; trustworthy; references; will leave City. Write Box 36, Examiner.

21 Boarders Wanted 21

BOARDERS, CENTRAL. 1137W.

ROOM AND BOARD, NEAR C.G.E. 1497J.

ROOM AND BOARD, $6.00 'PHONE 2437W.

ROOMERS OR BOARDERS, 510 WOLFE.

BOARDERS WANTED, NEAR C.G.E. 32 Park.

ROOM AND BOARD, 422 RUBIDGE. 'Phone 2022.

TWO FURNISHED ROOMS, NEAR C.G.E. Write Box 22, Examiner.

BOARDERS, PENSIONERS PREFERred. Apply 245 Lake Street.

WANTED — ROOMERS AND BOARDers. 'Phone 2853W.

BOARDERS, 430 SHERIDAN STREET.

WARM ROOM AND BOARD, CENTRAL; reasonable. 147 London Street. 'Phone 2371M.

BOARDERS. 'PHONE 2658W.

FURNISHED HEATED ROOM, WITH Board. 'Phone 3639M.

GENTLEMEN BOARDERS OR OTHERS, central. 491 Aylmer.

WHO CAN DO IT

22f Miscellaneous 22f

DUSTLESS FLOOR SANDING. J. H Vance. 773 Aylmer 'Phone 1292.

FURNACES CLEANED AND REPAIRED Estimates on New Installations. F J. Blaby, 172 Westcott Street 3394J.

ELECTROLUX CLEANING— CHESTERfields, Rugs, Drapes and Mattresses. 'Phone 1670J.

W. J. KOSTER, CONTRACTOR, DEsigner, and Builder of New Homes. Estimates Free. 473 Aylmer. 'Phone 3293J.

STORM WINDOWS — GET OUR BARgain Price on Ready-Glazed Storm Windows. Painted one coat. Hardware given Free during Opportunity Sale. We measure Free. 'Phone 1086. Halliday's Local Sales Representative: Wm. J. Bull, 539 Downie.

STORM WINDOWS CLEANED AND Put On. 'Phone 2680M.

REPAIR SHOP
CHARLTON'S WELDING
PLOW POINTS REPOINTED, 35c
50 to 75% SAVING on NEW POINTS.
CORNER WOLFE AND RUBIDGE STS.
'PHONE 441.

PAINTING AND PAPERHANGING — First-class Work at Reasonable Prices. Earl G. Wellwood. 'Phone 1582J.

23 Auto Repairs, Etc. 23

COAL OIL, 16c GASOLINE, 14c (TAX Extra) Car and Tire Repair. Auto Parts and Accessories. Dawson Service Station. 'Phone 1323.

25x Dressmaking 25x

DRESS and Mantle Making, Alterations Furs Remodelled. E. Mitchell. 899W

28 Moving and Storage 28

SHORT DISTANCES OR ANYWHERE in Canada or United States. Covered Padded Vans. Experienced, Courteous Man. Apply, full particulars. M. Rawlinson, Limited, 610 Yonge Street, Toronto.

30 Painters and Decorators 30

KELLAR — DECORATOR, PAPERhanging, Painting, and Graining. Reduced Rates. 'Phone 2581.

34 Radio Service 34

1939 PHILCO
CAR RADIOS
$39.95
BROWN'S RADIO SERVICE
547 GEORGE STREET.

37 LOST 37

YOUNG BLACK AND WHITE CAT 'Phone 3367.

SCOTTIE PUP, WEDNESDAY AFTERnoon, Brown and Black, little Grey in front of breast. 120 Hunter Street E. 'Phone 775.

38 FOUND 38

SMALL PURSE, CONTAINING SUM OF Money. Owner may have same by proving property and paying for advertisement. 'Phone 12 ring 31, Keene.

PROFESSIONAL

41 Accountant 41

EDWARD HUMPAGE — Chartered Accountant, Auditor. 419 George Street.

44 Lawyers 44

HON. G. N. GORDON, K.C.
Law Office, 395-397 George Street.
Telephone 3300, 3301, 3302

EMMETT F. SHEEHY — Bonded Attorney. Loans 397 George Street.

PECK, KERR, McELDERRY & BORBRIDGE—Barristers, Solicitors, Money to Loan. Offices 415-417 Water Street. Telephones 1950 and 1951. E. A. Peck, K.C., F. D. Kerr, K.C., V. J. McElderry, K.C., E. F. Borbridge, B.A.

JACOB LOW — Barrister, Solicitor, Notary Public. Money to Loan on First Mortgages. 219 Hunter Street West, Peterborough, Ont. 'Phone 2244. Nights and Holidays 1027.

W. R. PHILP — Barrister, Solicitor, Notary Public. 385 Water Street. 'Phone 602.

W. B. GORDON,
Barrister, Solicitor.
Money to Loan.
395 George Street.
Telephone 3300.

ALEXANDER L. ELLIOTT, K.C., M.P.P —Barrister, etc. Money to Loan. Interviews by Appointment. Telephone 3. Office: 355 George Street, Kresge Building, Peterborough.

Medical

DR. G. E. LIPSETT—Associated with Dr. Frederick. Office located 19, Kresge Building. 'Phone 423. Residence 2316.

MONEY TO LOAN

MORTGAGE LOANS, 5½%. APPLY TO G. N. Gordon, K.C., and W. B. Gordon.

$50-$500 HOUSEHOLD
LOANS
WITHOUT ENDORSERS
Rates authorized by special Act of Dominion Parliament.
No credit enquiries of friends. Immediate service. 12 months to repay. Over 175,000 loans to Canadian families to meet emergencies and consolidate bills. To apply: 'Phone or apply at office.
"Doctor of Family Finances."
Central Finance
CORPORATION
Second Floor, KRESGE BUILDING
355 GEORGE STREET.
TELEPHONE 1703. PETERBOROUGH
Loans Made in Nearby Towns.
Tune in CFRB, 6-6.15 p.m. Daily.
Subsidiary of Household Finance Corporation. Established 1878.
235 Branches.

MONEY TO LOAN.
On First Mortgage on Improved City Property at Current Rates of Interest.
Apply: The Toronto Savings and Loan Company, 437 George Street, Peterborough.

Deer Breaks Its Back

STRATFORD, Ont., Nov. 3—(CP)—A four-year-old buck deer which hurdled a fence on the McKone farm about a mile east of Stratford early to-day and broke its back when it stumbled after the jump, had to be shot by County Constable Archie Mulford. The deer cleared the wire fence, but evidently lost its balance after making the hurdle and tumbled into a deep ditch. The animal weighed about 175 pounds. The carcass was taken to the Perth County Old People's Home.

CLASSIFIED ADS
BRING QUICK RESULTS

MONEY TO LOAN
PERSONAL
LOANS
$50 TO $400
To responsible persons of sufficient earning ability who are the owners of a Car or Furniture, whether fully paid for or not, we offer is service. Only your signature required. Loans repayable in convenient monthly payments.
TORO FINANCE CO.
181 CHARLOTTE STREET

49 NOTICE 49

Notice to Creditors

IN THE MATTER OF THE ESTATE OF THOMAS HENRY GIRVEN, Late of the City of Peterborough, in the County of Peterborough, Stationary Engineer, Deceased.

NOTICE IS HEREBY GIVEN, That all Creditors and others having CLAIMS against the Estate of the said THOMAS HENRY GIRVEN, who died on or about the 27th Day of September, A.D. 1938, are required to send to the undersigned Solicitors for the Executor of the said Estate, on or before the 5th Day of December, 1938, their names, addresses, and full particulars of their Claims duly verified, and that after such last mentioned date the said Executor will proceed to distribute the Assets of the said Estate among the parties entitled thereto having regard only to the Claims of which he shall then have received notice.
DATED at Peterborough, this 3rd Day of November, A.D. 1938.
ALBERT ROY GIRVEN, Executor.
By HALL & CARLEY,
No. 8, Bank of Commerce Block,
Peterborough, Ontario, His Solicitors.

50 AUCTION SALES 50

FOR A SUCCESSFUL AUCTION— J. H. MILES, Auctioneer, Valuator Tel. 1477

FARM, STOCK, AND IMPLEMENTS. Hay and Grain — Mr. J. A. Brown, Lot 26, Concession 8, Smith, Tuesday, November 8, 1 p.m.: Horses, Cattle, Implements, Fowl, Grain and Furniture. — J. H. Miles, Auctioneer, 494 George Street. 'Phone 1477.

AUCTION SALE — 50 HORSES AND Cattle, Mr. Herb. Hamlin, Dixon Lane, outskirts City, Saturday, November 5, 1 p.m.: 20 Head Good Work Horses, 1,400 to 1,600 lbs. each, about 30 Head Stockers, Calves, and Milk Cows.—J. H. Miles, Auctioneer, Office, 494 George Street. 'Phone 1477.

Sell That Unnecessary Piece of Furniture Through a Classified Ad.

HOME IMPROVEMENT

Plumbing and Heating

FOR EXPERT PLUMBING AND HEATING REPAIRS & CONTRACTS SEE J. L. P. SMITH - 372 WATER ST

Bewdley School Stages Contest

(Examiner Correspondence.)

BEWDLEY, Nov. 3.—Miss L. McBride, teacher, and her pupils entertained a number of visitors in the class room at a pleasant Hallowe'en party. The room was prettily decorated for the occasion and a program had been arranged, with a short Red Cross meeting during the hour.

Most of the children were in fancy costume and presented a weird assembly. Prizes were won in this order: Murray Manley, Arleigh McAllister, Shirley Halligan and Barbara Halligan.

Candy and apples were passed and after the games dainty refreshments of cookies, pumpkin pie, coffee were served.

At the close, Rev. Mr. Whatmough, a guest, conveyed the appreciation of the visitors for the afternoon to Miss McBride and her pupils. Other guests included Mrs. Frank Bray, Mrs. Harry Bray, Mrs. Will Gordon, Mrs. Cliff Manley, Mrs. Harold McAllister, Mrs. H. Stinson, Mrs. H. Goss, Mrs. Hibbard, Mrs. J. Hibbard, Mrs. Strong, Mrs. Halleran, Mrs. G. Byers, Mrs. J. Ryan, Mrs. R. Cornelius, Mrs. H. Graham, Mrs. H. Bamsey, Mrs. K. Halstead, Mrs. M. Wilson, Misses Helen and Catharine Carruthers, Mrs. W. Sackville, Mrs. W. Benson, Mrs. F. Halligan and Mrs. A. Buttars and a number of smaller children.

Mrs. J. Ryan and daughter have returned to Toronto after spending a few days with the former's parents, Mr. and Mrs. George Byers.

Mr. Will Whitehead had his barn raised Tuesday afternoon.

MILLBROOK

All the rooms in the Public School enjoyed their usual Hallowe'en programs, followed by games and refreshments, on Monday afternoon, after the recess period. In the evening, shortly after six o'clock, the young folk of all ages were abroad, false faces and costumes, grotesque and otherwise, being much in evidence. Door bells were rung constantly by these roving bands, and obliging householders handed out generous response to the usual demand.

Mr. and Mrs. W. C. Hall, and daughter, Glenna, Mr. and Mrs. Willis Hall, and Mr. and Mrs. A. S. Hall, of Millbrook, motored to Bowmanville on Sunday and attended morning service at St. Paul's United church, where the Rev. G. H. Kent, principal of Queen's theological college, Kingston, was the guest speaker.

In connection with this service the little daughter of Rev. W. F. Bannister, Barbara Elizabeth, was baptized. Rev. Mr. Bannister is pastor of St. Paul's church, and his wife, formerly Dorothy Hall, of Millbrook, is a daughter of Mr. and Mrs. A. S. Hall.

The Millbrook Citizens' Band is holding a concert on Nov. 11, with a draw for five geese as a feature of the evening.

Mrs. G. Mugford, of Miami, Fla., and Mr. Cecil Larmer of Moose Jaw, Sask., who were called home owing to the death of their father, Mr. William Larmer, have returned to their respective homes this week.

At the recent dance held in the armouries the winners of the spotlight dance were Miss Mary Eakins and Rod Armstrong.

NOW MAYBE WE CAN GET DOWN TO THE SERIOUS THINGS OF LIFE

SALLY'S SALLIES

Registered U. S. Patent Office

Confession is good for the soul—but sometimes it's bad for the reputation.

The Crossword Puzzle

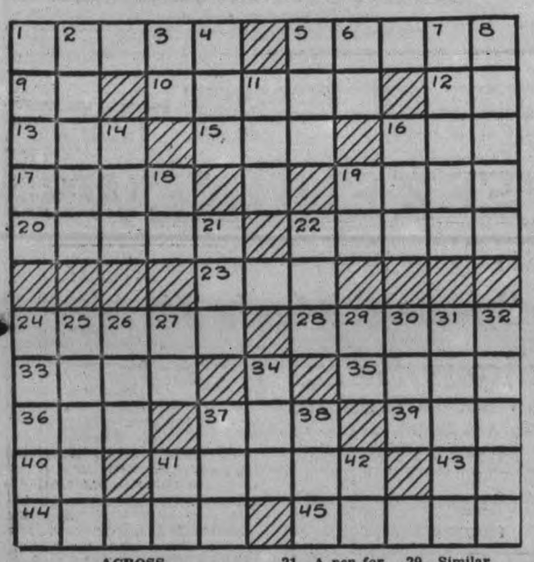

ACROSS

1—Vacant
5—Twines
9—Symbol for masurium
10—Made of oats
12—Exclamation of pain
13—A morsel
15—Insane
16—A single unit
17—Book of Old Testament
19—A combat with deadly weapons
20—Devils (Scot.)
22—An inn
23—A digit
24—Bright
28—The bone of the cheek
33—Female red deer
35—Single
36—Conclude
37—Possesses
39—A disease of fowl
40—King of Bashan
41—Not having reached the age of majority
43—Jehova
44—One of the President's receptions
45—Tiny

DOWN

1—To set solidly in a bed
2—Indian corn
3—Toward
4—A sweet potato
5—Marry
6—Inside
7—The recipient of a gift
8—To bombard
11—Spigot
14—Prefix: Thrice
16—Baseball term
18—Man's nickname
19—First note of the scale
21—A pen for swine
22—The bottom of a skirt
24—The underworld
25—Piece on which a gate swings
26—India (poetic form)
27—North Dakota (abbr.)
29—Similar
30—Cut off
31—Strange
32—Respond
34—A son of Jacob
37—Hasten
38—Habitual drunkard
41—Personal pronoun
42—Second note of the scale

Answer to previous puzzle

J	O	I	S	T	S		F	A	N	S
U	L	N	A		H		A	B	E	T
S	I	T		C	E	R	T	I	F	Y
T	O	O	T	L	E			D		
I				I	T		G	E	A	R
C	H	A	M	P		P	O	S	S	E
E	A	S	E		F	A				G
		H			L	I	G	A	T	E
S	P	O	I	L	E	D		C	O	N
E	A	R	N		E		S	H	U	T
T	R	E	K		T	O	W	E	R	S

Copr. 1938, King Features Syndicate, Inc.

BARCLAY ON BRIDGE

WRITTEN FOR THE EXAMINER
By SHEPARD BARCLAY
"The Authority on Authorities"

LET A BUZZ SAW ALONE

A PRE-EMPTIVE GAME bid, such as four spades or five clubs, is like a buzz saw — usually a bad thing to monkey with. Unless you hold a couple of aces and a king or void in the three off-suits, you seldom can hope soundly for a slam. Remember that your partner is purposely over-bidding for defensive purposes because his hand is weak generally, and he needs a good bit of help from you to make the amount of his bid.

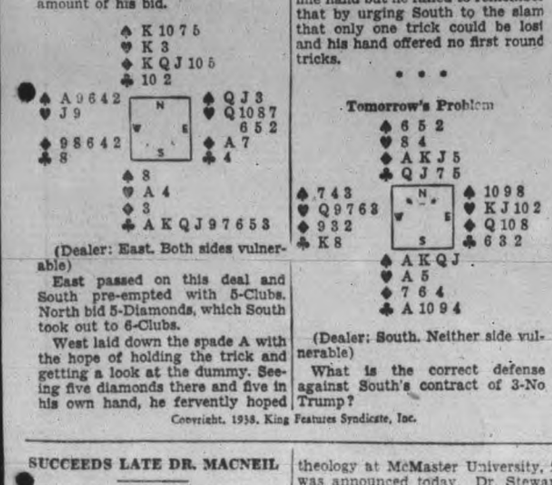

(Dealer: East. Both sides vulnerable)

East passed on this deal and South pre-empted with 5-Clubs. North bid 5-Diamonds, which South took out to 6-Clubs.

West laid down the spade A with the hope of holding the trick and getting a look at the dummy. Seeing five diamonds there and five in his own hand, he fervently hoped his partner might be void and an extra trick could be found there. Instead he was agreeably surprised to discover that East held the A. East came back with a heart but declarer was able to claim the remainder of the tricks. Any other return by West at the second trick would have made it possible for South to score his slam.

North had no just excuse for touching South's original bid. His contention was that he had a very fine hand but he failed to remember that by urging South to the slam that only one trick could be lost and his hand offered no first round tricks.

• • •

Tomorrow's Problem

(Dealer: South. Neither side vulnerable)

What is the correct defense against South's contract of 3-No Trump?

Copyright, 1938, King Features Syndicate, Inc.

SUCCEEDS LATE DR. MACNEIL

HAMILTON.—Dr. Harold Stanley Stewart has been named dean of theology and professor of practical theology at McMaster University, it was announced today. Dr. Stewart succeeds the late principal John MacNeil, whose death occurred last year.

DONALD DUCK —By Walt Disney

TILLIE THE TOILER —By Russ Westover

HENRY —By Carl Anderson

BRICK BRADFORD —By William Ritt and Clarence Gray

MUGGS AND SKEETER —By Wally Bishop

BRINGING UP FATHER —By George McManus

THE GUMPS By Gus Edson

Smith Council Honors Retiring Clerk

The municipal council of the Township of Smith met in the county council chamber, Peterborough, on Saturday. All the members were present with Reeve Mann presiding.

After the reading and adoption of the minutes the following communications were read: Commissioner of Agriculture, loans: Copy of letter re interest and penalties on taxes. Peck, Kerr, McElderry and Borbridge: Cheque for taxes from Mrs. Teresa Smith, $90.62. Peck, Kerr, McElderry and Borbridge: Receipt for debenture charges. Canadian Auto Service Association: re Stanley Northey. Department Municipal Affairs: re subsidy of 1 mill on the dollar. A. E. Wilson and Co.: Application for Fidelity Bond for clerk and treasurer.

A cheque was issued to the order of the road superintendent, T. H. Graham for $260.70 covering pay sheets Nos. 163 to 172 inclusive, and as follows: H. G. Brown's division, $16; Jos. Bullock Jr. division, $32.60; Reg. McConkey's division, $8.80; Reg. McConkey's division, $91; Melville Moncrief's division, $5; Victor Young's division, $41.60; T. H. Graham's salary and stamps, $33.30; C. Westlake's division, $4.20; Harry Milburn's division, $23.20; Howard Beavis' division, $5.

A bylaw appointing a new clerk and treasurer. A. J. Edmison, received its first, second and third readings and was passed.

Bylaw No. 999 providing for payment of a bounty of $5 to persons killing dogs, killing or injuring sheep, received its several readings and was passed.

Moved, seconded and carried that Henry D. Coones be appointed to take the place of A. I. Edmison as auditor, who with J. A. Young will audit the books before the new appointee takes charge, at a salary of $5 each.

There were eight applications for the position of clerk and treasurer.

The following bills and accounts weer ordered paid: Percy T. Udy, balance of salary, Board of Health salary, vital statistics and work on Old Age Pensions, $417.75; Miss J. A. Batten, for lot purchased by township at tax sale, $21.68; W. D. Coones, services as auditor, $5; J. A. Young, services as auditor, $5; Peterborough Utilities, street lights, September and October, $15.16; J. A Jobe, relief account, $20; W. A. Sidey, relief account, $10; J. N. Brown, relief account, $15; Silverwood Dairies, relief account, $1.10; J. Blakely, relief account, $4.65; P. R Castle, relief account, $3.40; Roy Bullock, relief account, $10; C. J. Whitmore, relief account, $1.50; Allan B. Mann, road expenses, $18; L. Udy, for services rendered, $10.

The clerk was presented by the members of the council with a letter of appreciation of his services for the past fourteen years, accompanied by a most beautiful bouquet of red roses.

The letter of appreciation read as follows:

Peterborough, Ont.
Oct. 29, 1938.

Mr Percy T. Udy:

The council of the Township of Smith wish to convey to you our deepest regret at the need of your resignation.

For fourteen years you have served our township, honesty, honorably and very satisfactorily, and we wish you to know of our satisfaction and esteem.

We trust that the Great Physician may restore your health and that you may enjoy many more years of service to humanity.

Allan B. Mann, reeve; Harry Fowley, deputy reeve; W. J. Tedford, councillor; Milton A. Clark, councillor; Gilbert McIlmoyl, councillor.

Council adjourned to meet on Saturday, November 26, at 1 p.m.

"King Of France" Gives Press Interview

Press photographers and newspapermen gave their word of honor not to reveal the place at which this photograph, showing the Comte de Paris, pretender to the throne of France addressing press representatives, was taken. The Comte flew into France, risking arrest and imprisonment, to urge a return to the monarchial form of government as the only means of uniting French factions and insuring French security and independence. The Comte is the smiling figure on the LEFT.

Enough Troops In Palestine To Quell Arabs

LONDON, Nov. 3—(CP-Havas).—Great Britain has sufficient forces in Palestine to quell terrorism, Malcolm MacDonald, Secretary for the Dominions and Colonies, told the House of Commons last night.

Announcing the Government intends to make known its plans for Palestine on publication of the new Royal Commission report probably after the new session of Parliament opens November 8, Mr. MacDonald revealed the exact military measures taken in the Holy Land.

Eighteen battalions of regular infantry and two regiments of cavalry were in the Holy Land, he said, with an artillery battery and various auxiliary units. Recruiting of supplementary police units is proceeding. Six thousand Jews have been allowed to arm for purposes of self-defence.

The military authorities thus had sufficient forces for re-establishing order, but he added the task probably would take considerable time.

Resigns

Gen. Ludwig Beck, chief of the German general staff, whose resignation was accepted by Chancellor Hitler. He will be succeeded by Gen. Franz Halder.

Tipped Off, Druggist Locks 'Gunmen' In Only To Find They're Customers

Montreal, Nov. 3 (CP).

DRUGGIST Louis Levesque was certain he had captured two gunmen, but found instead his suspects were customers.

The mix-up occurred last night when a fellow druggist telephoned and said two men were on their way to the Levesque store for a preparation which he did not carry. He told Levesque he suspected the men were responsible for recent hold-ups at their drug stores. So Levesque was ready.

He waited outside his shop and when the men entered closed the front door and locked them in. Then he telephoned police. But the two "hold-up" men were able to produce satisfactory identification. It even developed that while Levesque was notifying authorities the customers whose names were withheld, were using Levesque's phone explaining their predicament to police headquarters.

Canada's First V.C. Heroe's Grave Found Hidden Away In Toronto's Cemetery

TORONTO, Nov. 3—(CP).—Only the serial number of Private George Richardson — 2751 — marks the grave in Prospect Cemetery here of one of the first Canadians to win the Victoria Cross, Great Britain's highest military award.

The plot in an isolated section of the cemetery in northwest Toronto was located only after an intensive search by Capt. Sidney Lambert, padre of Christie Street Hospital for disabled war veterans. Capt. Lambert officiated when Private Richardson was buried in 1923.

The tiny cemetery marker is "less significant than a street number," says the Toronto Star Weekly in an article in this week's issue describing the grave. It adds that the Canadian Corps Association, through Lieut.-Col. C. E. Reynolds, Ontario president, will appeal to the Dominion Government to have the graves of V.C.'s marked in a "distinctive manner."

Richardson won his cross during the Sepoy rebellion in India defending the life of his superior officer. Six Sepoys had surrounded the officer and Richardson, armed only with a bayonet, attacked. He killed five and clubbed the sixth. He was gazetted Nov. 11, 1859.

Richardson made his home at Stratton, in northwestern Ontario. He left there is the early 1900's when a forest fire destroyed his home. His wife died in the blaze. For several years he travelled about Ontario and in 1914, at the age of 83, sought to enlist for Great War service.

He was "highly indignant" when refused because of his age, says the Star Weekly. "They think I'm too old," he said at the time. "But I'm not." To prove it, he set out on a tour of the province and campaigned for recruits and as a result of his efforts was tendered a banquet by prominent Toronto citizens.

Capt. Lambert recalled it was "a cold day in January, 15 years ago" when Richardson was buried. His grave is under a drooping birch tree. Fallen leaves now cover the slight mound.

Oldest Newsman Henry Clay Dies

LANDIS, Sask., Nov. 3—(CP).—Henry Clay Clay, probably Canada's oldest newspaperman, died at his home near here Saturday. He was 95 on Oct. 7.

Born at Trenton, N.J., Clay lived there until about 35 years of age, when he came to Canada and was employed in construction of the Welland Canal. Later he and his wife journeyed west to Winnipeg, where Mr. Clay owned the lot upon which a large downtown departmental store now stands. Upon leaving Winnipeg he traded the lot for a bag of jewelry and an old shotgun.

Again heading west, Clay, with his wife and two small children, travelled in a red river cart drawn by two oxen through Portage La Prairie to Rapid City where he took up his first homestead.

The early days in Rapid City brought their difficulties. Mrs. Clay took in washing to help earn the necessities of life and Mr. Clay did the ironing. Before many years, Mr. Clay was in the printing business editing the Marquette, Man., Reporter.

Friend Of Great Men

He met many of the great men of his day. Once David Lloyd George sat in Clay's little office and once he entertained the Marquis of Lorne.

In the 80's Clay took an active part in organization of the patrons of industry, one of the first farm organizations in the west. He was its first secretary.

In Rapid City, he was at various times hotel-keeper, auctioneer, collector, bailiff and three times he was made mayor by acclamation.

He was influential in formation of the Western Press Association. Upon leaving Rapid City the Association presented him with a handsome watch and chain, now in possession of his son, Charles Clay, member of the Winnipeg Free Press editorial staff.

In 1914 Clay took up his second homestead near Landis, 90 miles west of Saskatoon. For 15 years he has lived in retirement with his son, Rush Clay.

Bylaw Is Passed For L.C.A. Vote

(Examiner Correspondence.)

APSLEY, Nov. 3. — The Municipal Council of Burleigh and Anstruther met in the Town Hall on Saturday with all members present, when the following business was transacted:

On motion of Councillors Booth and Bolton, the matter of a road into Roland Tucker's was laid over until the completion of the highway, as Councillor Tucker, who was appointed to negotiate with the parties concerned, reported that Mr. Tucker had been granted access over adjoining property.

The clerk was instructed to apply for Lots 16 and 17, Concession 18, municipality at the 1937 adjourned tax sale, on motion of Councillors Booth and Tucker.

Moved by Councillors Tucker and Bolton that the Reeve and clerk be authorized to accept the Hass tender for Lots 16 and 17, Concession 18, Anstruther, provided no other tender be received by the appointed date for receipt of same. Carried.

Moved by Councillors Booth and Tucker that the ratepayers of Union School Sections 7 and 8 receive a rebate on 1938 school taxes when paid, of the difference between the old and new equalization per centage, provided no appeal be lodged against the recent judgment. Carried.

The road superintendents pay lists for September and October were passed on the motion of Councillors Tucker and Booth.

Moved by Councillors Tucker and Bolton that the clerk prepare the statement of road expenditure to date and apply for the subsidy. Carried.

Moved by Councillors Bolton and Kilborn that the clerk be granted authority to accept applications for rural electric service and to use the municipal seal for that purpose. Carried.

Moved by Councillors Kilborn and Booth that the clerk notify M. Ryan that since he has a residence rent free in this municipality, the Council cannot grant him relief while residing in the city of Peterborough. Carried.

On motion of Councillors Tucker and Booth, the collector's roll showing $5,141.62 taxes collected and $638.78 returned, was accepted.

By-law No. 407, for submission to a vote of a question under the Liquor Control Act of Ontario, on January 2, 1939, received its several readings and was passed, signed and sealed, on motion of Councillors Booth and Kilborn and Councillors Bolton and Tucker, respectively.

Moved by Councillors Booth and Tucker that the returning officer's fee in connection with the L.C.A. vote be based on the time spent by him on same, at a rate to be mutually agreed upon. Carried.

The following accounts were passed on motion of Councillors Bolton and Kilborn. F. McFadden, road pay lists, $55.35; S. J. Charlton, collector's bond premium, $7.50; county treasurer, lots bought at adjourned tax sale, $23.32; W. B. Gordon, legal fees, $20.00; C. Spence, committees and mileage, $14.00; Councillor Tucker, meetings, $15.00; Councillor Killborn, meetings, $6.00; Reeve Brown, meetings, committees and mileage, $20.00.

B.C. Appeals Bar To Cut In Gas

VANCOUVER, Nov. 3—(CP)—The British Columbia Government has appealed Mr. Justice A. M. Manson's continuation of an injunction against an order reducing the retail price of gasoline in the province.

H. Alan Maclean of the Attorney-General's Department yesterday filed notice of appeal returnable Nov. 9. The appeal court is sitting in Vancouver and will be asked to arrange an early hearing.

Mr. Justice Manson's judgment also ordered an early trial of the suit brought against the government by nine distributors of petroleum products who ask that the provincial coal and petroleum products control board act be declared ultra vires.

Provision made by the Judge for the filing of early statements of claim defence make possible a hearing of the suit by late this month or early in December.

Refugee Steamers Caught In Yangtse

HONG KONG, Nov. 3—(AP).—Japanese air and naval forces today bore the brunt of the extensive campaign radiating from the captured south China city of Canton.

Japanese planes in an attack on Shekj killed 50 persons and wounded 60. Incendiary bombs started fires and houses were damaged extensively. The injured were taken to Macao, across the mouth of the Canton river from Hong Kong.

Canton dispatches indicated Japanese naval forces and infantry detachments were pushing steadily west from Shiuhing, 35 miles south and west of Canton itself.

Reports not officially confirmed said the British gunboat Robin and four river steamers carrying women and children from Wuchow to Canton were bottled up in the West river there. They were caught between a boom laid across the river by Chinese and dangerous mines.

Chinese heard more than 10,000 troops arrived at Amoy, southern port in Fukien province, to reinforce Canton units; and similarly that the Japanese garrison at Fenglingtu, southern Shansi, had been increased preparatory to a new drive into Shensi province, north China.

CARDIFF, Wales—(CP). — Jack Peterson, former British and Empire heavyweight boxing champion, will contest the Plasnewydd ward as a Liberal candidate for the Cardiff city council.

DOURO

Local people who attended the funeral of the late Mrs. C. McDonnell of Norwood were: Mr. and Mrs. Richard Sheehan, Mr. and Mrs. Joseph Sheehan, Thomas Sheehan, Miss Catherine Sheehan, Joseph Sheehan, Mr. and Mrs. Michael Walsh and son Richard, Mr. and Mrs. Fred Walsh and daughter, Mary, Mr. and Mrs. James Walsh and son Ray, Mrs. William Heffernan, Mrs. Thomas Forsythe, Mr. and Mrs. James Moher and daughter Teresa, Mrs. John Towns, Mr. and Mrs. M. J. Leahy and son Bernard, and Mrs. William Torpey.

A large number of local people attended the funeral of James Gosselin in Peterborough on Sunday. Mrs. Gosselin has many relatives in Douro.

Mr. Martin Coughlin and two sons Clarence and Martin, Mr. and Mrs. Frank O'Brien and Mr. and Mrs. Thomas O'Brien, were guests at the Collins-Coughlin wedding in Peterborough on Saturday.

Mr. Cyril Lee was a guest at the Hargrove-Bagnall wedding in Peterborough, on Saturday.

Misses Edna and Zita Kennedy spent the week-end with friends in Detroit.

Mrs. William Hayes spent a few days with her parents, Mr. and Mrs. John O'Grady, of Grafton.

Mr. Fergus O'Connor and Mr. Nelson Dupius of Severn River, were week-end guests of the former's parents, Mr. and Mrs. Joseph O'Connor. Mr. Nicholas Troy of Peterborough, was also a week-end guest of Mr. and Mrs. O'Connor.

Mr. and Mrs. Thomas Ross and Mrs. John Leahy of Madoc, were week-end guests of Mr. and Mrs. Michael Ross.

ROANOKE, Va. — (CP). — Sam Snead broke two course records, tied another and missed still another by a single stroke in one week recently. He was 29 under par for the four rounds.

Yes! Then Have Your Eyes Examined

Why suffer any longer? One of our Expert Registered Optometrists will tell you if they can be stopped by wearing Glasses or perhaps it may be that your Glasses need changing. The cost at Lewis' is exceptionally low, if Glasses are prescribed the total cost including examination and Glasses may be as low as **$6.50**

BUDGET TERMS ARE VERY EASILY ARRANGED

LEWIS OPTICAL PARLORS

345½ GEORGE STREET
TELEPHONE 1280 FOR APPOINTMENT

THE CANADIAN DEPARTMENT STORES LIMITED

STORE HOURS: 9 A.M. to 5.30 P.M. Saturday 9 A.M. to 9.30 P.M. PHONE 300

C.D.S. WEEK END NEWS

ON SALE FROM NOV. 4th TO NOV. 10th

Weekly Specials! Men's All Wool Cardigan Sweater Coats

On Sale From Nov. 4th To Nov. 11th

A thrifty price in Men's Sweaters. A popular Sweater Coat. Comfortable, serviceable, low priced. They are knit from all wool worsted yarns. Made V neck style, button front, 2 patch pockets. Dark heather shade. Sizes 36 to 46. Special, each .. **1.37**
—Main Floor, C.D.S.

PIECE GOOD
REMNANTS ⅓ to ½ OFF
A good assortment of useful lengths, including velvets, cottons, rayons, woollens, also sheetings. Lengths from ½ to 5 yards. Each ..... **.50 to $5**
—2nd Floor, C.D.S.

FIGURED AND PLAIN
Marquisettes
Reg. Yard, .25 to .35
Fine quality Marquisettes. Ivory and white grounds, various spot designs in colors or neutral shades. 36" wide. Special, yard ..... **.15**
—Basement, C.D.S.

ENGLISH ALL WOOL
KNICKERS
FOR COLD DAYS
Cosy all wool knickers, knit in flat knit, with wide ribbing at waist and cuff which can be worn above or below the knee. Colors, white, pink, black and beige. Small, medium and large. Each **1.00**
—2nd Floor, C.D.S.

RUBBERS FOR THE FAMILY

GOOD QUALITY BLACK RUBBER, IN HIGH, CUBAN OR LOW HEELS

Women's sizes 3 to 9 ..... pair .59
Child's, Misses sizes 5 to 10½, 11 to 2 ..... pair .55
Boys' sizes, 1 to 5½ ..... pair .59
Youth's sizes 11 to 13½ ... pair .49
Men's sizes 6 to 11 ..... pair .69
With Red Rolled Soles
Men's .79; Boys' .69; Youth's .59
—Main Floor, C.D.S.

THE CANADIAN DEPARTMENT STORES LIMITED

STOP HERE

WHEN YOU COME TO TORONTO—WHETHER FOR A BUSINESS TRIP, A SHOPPING TOUR OR A HOLIDAY WEEK END.

Convenient to downtown theatre and shopping district. Moderate rates for single and double rooms or suites. All rooms with private bath.

WESTMINSTER *fireproof* **HOTEL**
240 JARVIS STREET - - TORONTO

YOU CAN TELL THE DIFFERENCE

ANYONE can tell the difference between Northern and other bathroom papers. Northern is definitely, noticeably softer, whiter, more absorbent. Northern is a pure cellulose tissue—the safest kind of tissue to use. Comes completely wrapped and costs no more than quite ordinary papers.

3 for 25¢

3-37

Tomorrow
CLOUDY; MILD; THEN SHOWERS.

The Peterborough Examiner

Last Year
MAXIMUM 47 - MINIMUM 30

VOL. LXXX, No. 257 PETERBOROUGH, FRIDAY, NOVEMBER 4, 1938 ★ PRICE THREE CENTS

Europe Facing Better Era, King's Hope

Lauds Czech Dignity And Il Duce For His Intervention

By J. F. Sanderson
(Canadian Press Staff Writer.)

LONDON, Nov. 4—(CP Cable).—The King's speech at the prorogation of parliament today expressed hope that "a new era may have been opened for Europe" as a result of the settlement of the September crisis.

The review of the recent international situation was prefaced with the usual statement that "my relations with foreign powers continue to be friendly."

The speech, read by proxy in the House of Lords, gave credit to premier Mussolini, President Roosevelt, Viscount Runciman and Prime Minister Chamberlain for their parts in arranging a peaceful settlement.

After a short ceremony, featured by the speech from the Throne, Parliament adjourned until Tuesday, when the King will open the next session in Person.

Everyone Wants Peace.

For the most part the speech was a review of the legislation passed at the session which was almost a year old. In reference of the recent threat of war it said "teh desire of all peoples not to be drawn into war with one another is manifest and significant, and everywhere men and women share with me, I am convinced, a feeling of deep thankfulness that the imminent peril was thus averted."

It lauded the "dignity" with which Czechoslovakia accepted her fate, the "valuable support" given Prime Minister Chamberlain by Premier Mussolini of Italy in connection with a four-power conference, and the "timely action" of President Roosevelt in "powerfully aiding" the cause of peace. It bespoke pride in the "calmness and determination displayed by all my people."

It said the Government was confident the Anglo-Italian agreement soon to be put into effect would "further strengthen the good relations already existing between Italy and this country." Reduction of the number of foreigners fighting in Spain on either side was noted.

As the session ended the Government, frankly admitting serious deficiencies in the rearmament and civilian defence programs, embarked on a new effort to repair the fault.

$75 FOR MONKEY BITE

Stated to have been bitten by a monkey, 12-year-old Ruby Lee of Islington, England, was awarded $75 damages against the owner of the animal.

Zoo Director, 60, Plays Rugby With Wild Wally

Chicago, Nov. 4 (AP)

EDWARD BEAN, 60-year-old director of the Brookfield Zoo, captured Wally in full flight. Wally, heretofore extremely timid, leaped an 11-foot wall to escape from his enclosure. For two hours Bean and a dozen men chased Wally with large nets around the zoo grounds. Finally Bean launched a flying tackle worthy of a football player and brought Wally to earth. Wally is a southern Australian kangaroo.

Night Of Grilling And 4 Admit Two Kidnappings

NEW YORK, Nov. 4.—(AP)— An assistant district attorney announced today that four men, after being questioned all night had confessed to two kidnappings and the kidnap-cremation of Arthur Fried, White Plains, N.Y., businessman.

The assistant prosecutor, Joseph Rosenblum, said the confessions had been obtained from Stephen Sacoda, a convict, Demetrius, Gula, 30, William Jacknis, 27, and John Virga, 34.

Rosenblum said they confessed to kidnapping Norman Miller, 19, Benjamin Farber, Brooklyn businessman, and Fried who disappeared last December 4.

Rosenblum said the men confessed they killed Fried four days after kidnapping him and burned the body in the furnace of an east side social hall.

To Face Murder Counts

The New York district attorney's office announced murder charges would be pressed against the four alleged members of a "kidnap syndicate."

Officials also announced part of a human jawbone with several teeth still intact had been found by police digging in the basement of Ukrainian Hall, an east side social establishment where one of the kidnappers said Fried's body was cremated in a furnace.

A quantity of bones unearthed yesterday were found to be those of animlas.

Today's discovery started the police on an investigation of the possibility that an additional victim may have fallen prey to the gang. Medical examiners said the jawbone was that of a person who had died recently.

NAMED DEPUTY JUDGE

TORONTO — Attorney - General Gordon Conant today announced appointment of Aubrey Bond, K.C., as Deputy Judgeof the Toronto family court. He will assume office November 15.

Church Bingo Stirs Ire Of Firemen

Chief Wants Conant To Rap Pastors For Overcrowding

WINDSOR, Ont., Nov. 4.—(CP)—Fire Chief Clarence DeFields said today he would appeal directly to Attorney-General G. D. Conant to discipline Windsor ministers who continue to "pack their churches past the danger point" at keno and bingo parties.

DeFields said complaints have been "pouring in" and that he is determined to take action next week if further protests are received.

"There have been many cases of halls with a safe capacity of 200 being crowded with 400 persons and halls with accommodation for 700 jammed with 1,200 persons," said the Fire Chief. "In many cases all exits are closed.

"We are goin gthe limit. We are not going to fool around any longer. We've tried to play ball with them. There are a whole lot of things done in the name of Almighty God of which he doesn't approve."

DeFields said he answered four separate complaints about overcrowding last night.

Priest, Cook Die In Church Fire

NEW YORK, Nov. 4.—(AP)— Two men, one a Franciscan brother — died early today in flames which damaged upper floors of the rectory of the Church of St. Anthony of Padua.

One priest, trapped five floors above the street, was critically burned and another was injured in leaping from a window to the roof of an adjacent building two floors below.

The dead were brother John Chiazza, 58, and Julius Tappero, 65, a cook.

Father Richard Fagin, 36, was taken to Columbus hospital, with burns of face, hands and body.

Sixty-two-year-old Father Luigi Vitale suffered a leg injury when he leaped from the window. Father Virgil Liucci, pastor of the church, ripped his cassock and bedsheets to improvise a rope ladder, but flames forced him from his room to a ledge, from which firemen rescued him.

Minister Assails Car Crash Juries

MONCTON, N.B., Nov. 4.—(CP)—Cross-examination of witnesses by Rev. Victor E. Osborn, Minister of the First Presbyterian Church here, featured an inquest yesterday into the death of Joseph Gallant, fatally injured Monday when hit by a car driven by Albany Melanson, of Lewisville, N.B., the jury reached a verdict of accidental death, without blame to anyone.

The minister, who recently criticized proceedings at an inquest into another accidental fatality, was invited by the coroner and jury to attend the inquiry and examine witnesses.

After the evidence had been heard Mr. Osborn addressed the jury and said he felt he was speaking for many people who believed fatal accidents were not being dealt with properly because jurymen felt they were trying a man for "murder" instead of merely adducing facts.

"In many cases drivers are exonerated with too much ease," he said. "It is my opinion that when any doubt exists as to the driver's responsibility the case should be referred to the courts by the coroner's jury."

The minister said driving permits were too easy to obtain and expressed opinion drivers should be compelled to take out public liability insurance.

Boy Struck By Car

Bobby, young son of Claire H. Stuart, 583 George street, had a narrow escape from serious injury when he was struck by an automobile as he was crossing water street at Murray to go to Central School this afternoon. Fortunately the car which was driven north by Thomas Watson, 227 Prince street, was moving at a slow rate of speed and the lad escaped with a cut on his chin.

Wharf Completed

Constructed by the Dominion Government to provide an attractive mooring place for local navigation, especially the yachts and cruisers that make the Trent Canal trips during the tourist season, the new wharf is ready for the season of 1939. It became part of the scheme of improving the Little Lake front. Appropriation for all this water front work was obtained from the Government by J. J. Duffus, M.P., who was convinced that Little Lake is a natural asset to Peterborough that has been too long neglected.

(Examiner Staff Photo.)

Arsenic Blamed In Pembroke Woman's Death

PEMBROKE, Ont., Nov. 4—(CP).—Death of Mrs. John F. Leder, 28, of Pembroke on Aug. 9 was due to arsenical poisoning, a coroner's jury reported after an inquiry here today. The verdict added that arsenic was used as an application in the form of a plaster supplied to Mrs. Leder by Richard Tennant, Pembroke railway sectionman.

No charge has been laid in the case.

The woman's husband, John F. Leder, testified that in the fall of 1937 and in July 1938, Mrs. Leder was treated for a supposed cancerous condition of the breast by Tennant.

Prof. Charles W. Ewing of Toronto, who made an analysis of a plaster supplied to him by Ontario police, said it contained an undetermined quantity of arsenic and that he found arsenic in several of the organs.

Dr. E. R. Frankish, Ontario government medico-legal expert, said he found evidence of arsenic in various quantities in Mrs. Leder's stomach, liver, breast and in her nails and hair and that her death was caused by the poison. He found a gangrenous condition in one breast which could have been caused by application of acid, a strong alkali or by an arsenical plaster. There was no cancerous condition.

First Treatment In 1937.

Mr. Leder testified she went in the fall of 1937 to Tennant for treatment and that he applied plasters and poultices. A core was removed from the breast which apparently healed satisfactorily. But last July the trouble had recurred and she returned to Tennant.

Mr. Leder testified Tennant gave her one or two further treatments but as she was not feeling well, refused to treat her again and advised her to see a doctor.

Constable E. V. McNeill of the Ontario police read a statement which he said he had obtained from Tennant on Oct. 7. In it Tennant was quoted as saying that in the fall of 1937 Mrs. Leder came to him complaining of a lump in her left breast. He examined it and believed it to be cancer. He told her, according to the statement, that he could not treat her unless her husband was satisfied and with Mr. Leder's consent he applied four or five plasters, followed by linseed poultices and salve after the core was removed.

On July 15 she returned to him according to the statement, and he applied one or two more plasters and advised her to see a doctor. The constable said Tennant made him up a plaster like that used in the treatment of Mrs. Leder and he had sent it to Toronto for analysis.

TO MEET TARIFF BOARD

OTTAWA — Representatives of the automobile manufacturing industry and steel manufacturers concerned with the industry will meet informally with the tariff board here next Tuesday, it was announced today.

Woman With Babe Freed Of Firing Dog Cadi Says Mother Couldn't Do It

Lindsay ,Ont., Nov. 4 (CP)

FREDA GILL, of Gooderham, apeared in county police court here yesterday with a baby in her arms to answer a charge of ill-treating a dog by setting it on fire. The case was dismissed.

In passing judgment Magistrate E. A. Gee remarked: "It's despicable and I cannot conceive of any civilized person treating an animal in that way—a young mother surely couldn't do it."

County Constable W. J. Duvall, who owned the dog, said he heard yelps. "I saw a string of light running down the edge of the hill to the road," he said. "It was our pet dog, 'Dinty,' racing home on fire. The dog smelled of coal oil. 'Dinty' died two days later."

"Nobody saw me do it and I didn't do it," said Mrs. Gill.

British Airliner Cracks Up In Fog Kills 13 Aboard, Man In Field

ST. HELIER, Island of Jersey, Nov. 4 (A.P.). — Fourteen persons were killed to-day in one of Great Britain's worst airplane disasters when a fully-loaded passenger airliner crashed in a field just after taking off for Southampton, England.

The victims were nine men, four women and one child—the pilot, Captain A. G. M. Cary, the wireless operator, 11 passengers, and a man working in the field where the plane crashed.

The plane was on a regular run between Jersey in the English Channel, and Southampton.

The crash occurred at 10.52 a.m. (5.52 a.m. EST) shortly after the take-off from Jersey Airport, several miles from St. Helier. The plane was seen to circle several times in the Channel Island fog before falling into the field about 600 yards from the take-off.

It was a four-motored De Havland plane named St. Catharine's Bay.

The only recent comparable disaster in Britain was the crash of a Netherlands airliner at Croydon Airport on December 9, 1936, when 14 persons were killed, including Juan de la Cierva, inventor of the autogiro.

The airliner was seen to be in difficulties when flying over St. Peter Port with smoke and flames streaming from one of her engines. She turned around apparently in an effort to return to the airport, but suddenly hurtled to earth, barely missing a hotel.

The plane fell with a terrific crash, toppled over and burst into flames. A few seconds later there was a loud explosion.

All the dead had addresses in the British Isles.

Crisis Costs Britain Over $27,000,000 In Sudden Outlays

London, Nov. 4 (CP-Havas)

THE international crisis over Czechoslovakia last month cost Great Britain £5,500,000 ($27,500,000) in extraordinary expenditures, Sir John Simon, Chancellor of the Exchequer, told the House of Commons last night.

Shot In Tire Ends 30-Mile Car Chase

TORONTO, Nov. 4—(CP).—Shots were fired, cars were ditched and a store front almost smashed in as Constable John Harrison chased a stolen car last night. Speeds as high as 85-miles-an-hour for 30 miles on Dufferin and upper Yonge streets were reached.

As the car roared through the Main street of Aurora, provincial Officer Ralph Taylor joined the chase. He hit the rear tire of the fleeing car with a revolver shot, just north of Eagle street, Newmarket.

Slewing wildly along the side of the road, the car came to a stop against a pole. The driver was arrested on a charge of car theft. He gave his name as Walter Victor Pietz. He was uninjured and the car suffered only body damage.

The chase started at Finch and Dufferin streets, as Constable Harrison was driving a farmer in the North York township police cruiser to investigate the theft of chickens. Becoming suspicious as a car roared by at high speed, he took up the chase.

New wineries in Gergian Soviet Russia are expected to produce 3,000,000 bottles of champagne a year.

Campbell Urges Toronto Empire Capital

LONDON, Ont., Nov. 4.—(CP)—Sir Malcolm Campbell, former holder of the world's speed title on land and present world speed king of water, would move the capital of the British Empire from England to Toronto.

Sir Malcolm suggested this as he discussed the present state of European affairs in a brief interview while his train stopped here at noon today. The speed king passed through the city enroute to Detroit, accompanied by Lord Percival Perry, head of the Ford Motor Company in England.

Sir Malcolm is a director of the English company and he and Lord Perry are going to Detroit for "purely a business trip."

Apparently deeply concerned about the present world situation and the outlook for the future of democracy, Sir Malcolm urged closer co-operation among the democratic nations of the world.

With regard to the immediate situation in Great Britain where rearmament is going ahead with all possible speed, Sir Malcolm urged that steps be taken at once to set up a ministry of supply in the British government.

This suggestion for such a ministry was turned down by Prime Minister Chamberlain only a few days ago, Sir Malcolm recalled, but explained that in his opinion it is essential to assure the empire defence forces that there will be no breakdown in the chain of supply which any defence force must have.

Valera Depends On Britain To Supply Eire With Guns She Needs

Propose to Manufacture Own Small Armes But Look to Ex-motherland For Major Armaments General Learns

LONDON, Nov. 4 — (CP-Havas) — Eire is depending on Great Britain to furnish the big guns and heavy armaments necessary for its defence, General Sir Hubert Gough, commander of the fifth army in 1918, declared today on his return from Dublin where he conferred with Prime Minister Eamon De Valera.

"I was in Dublin on purely private business," Sir Hubert said. "I thought it would be a good opportunity to pay a courtesy call upon Mr. De Valera. I did so in a purely private capacity. We had a long conversation which covered a large range of subjects. It was in passing from one subject to another that Mr. De Valera raised the question of the defences of Eire.

"He appeared somewhat anxious about them as he did not think that they were quite at the best stage of efficiency. He talked about improving the general defensive organization of Eire and said he thought it might be possible to set up a small arms factory for themselves but nothing could be done in the way of big armaments.

"For big guns and such-like arms Mr. De Valera said they would have to rely upon British manufacture."

Sir Hubert said it was not for him to agree or disagree with Mr. De Valera's proposal and that they merely had discussed the matter as between two individuals.

Japs May Ditch Nine Power Treaty Of 1922

TOKYO, Nov. 4.— (AP)— The Japanese foreign office spokesman today announced Japan was considering denunciation of the 1922 nine-power treaty by which the United States, Great Britian, Japan, Canada and other powers pledged respect for China's independence and territorial integrity and promised efforts to maintain equal commercialopportunities in China.

Japan, he said, considers the agreement obsolete and is examining a tri-power pact among Japan, Japanese - supported Manchoukuo, and a new Chinese regime envisioning displacement of the Chiang Kai-Shek Government. Japan believes negotiations with individual powers over interest in China are possible, however.

"Japan considers the Nine-Power pact obsolete," the spokesman said. "Whether we will denounce it or withdraw has not yet been decided. The government is examining the advantages of the creation of a tri-power pact."

A Chinese Guarantee?

Such a treaty ostensibly would guarantee Chinese territorial integ-

(JAPS MAY)
(Continued on Page 10; Column 3)

SHOPBREAKING IS CHARGED

TORONTO— Theodor Christoff, 20, was arrested early today and charged with shopbreaking after a burglar alarm brought detectives to a Yonge street jewelry stare where he was found crouched under a counter.

Charged With Assault

WOODSTOCK, Ont., Nov. 4.—(CP)—Alderman A. C. Rowe, today was charged with assault occasioning actual bodily harm as a result of a fracas Wednesday at his service station. Rowe, formerly well known in Ontario as an amateur boxer, had done a tire repair job for George Hart, East Zorra farmer. They got into an argument about the job. As Rowe reported the affair to the police later, Hart called him a name and he retaliated by hitting Hart in the face. Hart was taken to hospital where he was unconscious many hours due to a head injury received when his head hit the pavement.

New American automobiles are popular in India.

Six Probes Under Way After Blast Sinks German Ship At Oakland

OAKLAND, Calif., Nov. 4 (AP)— Evidence of possible sabotage arose today as six separate investigations were pushed into the sinking of the German liner Vancouver yesterday after a terrific explosion below the waterline.

Efforts were to be made today to raise the 477-foot vessel from a mudbank in Oakland Estuary where she settled stern-down after the blast.

Four members of the crew of 54 were injured. Eight passengers on the ship were not harmed, and called the experience "tremendously exciting."

Investigation on the vessel last night by the United States district attorney, Earl Warren, federal bureau of investigation agents, and other officials brought a closely-guarded statement from Warren that "we are of the opinion the explosion was not in the engine room or in the ship itself."

Because of international implications, Warren declined to say the explosion was the work of saboteurs until the vessel could be raised and an examination of the hole made.

Not An Accident

German officers and crew members said the blast was not accidental. Captain E. W. Moessinger said the explosion was "damned suspicious" and three crew members standing at the control board in the engine room, six yards forward from where the blast took place, said the "detonation" must have happened outside the ship, or

(SIX PROBES)
(Continued on Page 10, Col. 1)

Ditched Then Run Down By His Own Car Owner Tries Walking

Lindsay, Ont., Nov. 4 (CP)

ROBERT HENDERSON of nearby Ebenezer wishes today he had more control over his automobile. It did everything but kill him yesterday.

The car first started misbehaving as he drove it from his lane. The steering gear locked when he attempted to make a turn and the car crashed into a ditch, injuring Robert slightly.

He got it back on the road and was getting into the driver's seat after cranking it when the brakes slipped. Robert was thrown to the ground and the machine rolled on top of him.

He decided the best thing to do was to walk.

Bail Is Reduced

ORANGEVILLE, Ont., Nov. 4. — (CP).—Bail was reduced from $5,000 to $3,000 in police court here yesterday when Lloyd Campbell, Toronto, was remanded until Nov. 10. Lloyd, brother of Melville Campbell, held at London on a charge of bank robbery, is charged with breaking and entering the store of J .Kearns and Son here Oct. 12 and stealing $300 worth of silk stockings.

Dried sugar beets are being used as cattle feed in the Netherlands.

Even Convicts Called Into Fight As Fire Rages In Dozen States

ADEN, Ill., Nov. 4 — (AP). — Hundreds of forest fires crep across drought-seared timber and prairie lands of more than a dozen states to-day.

The fire area extended from the Ohio river to the Gulf, and from the Atlantic Seaboard States to sections west of the Mississippi.

On the fire lines were forest rangers, convicts, farmers, C.C.C. and W.P.A. workers and volunteers. Some crews in Kentucky and West Virginia withdrew hurriedly last night to avoid being trapped by flames.

Rains checked the flames in some ports of the far-flung fire area but in others stubborn blazes spread despite efforts of weary fire-fighters.

Fires dotted an area of 1,600 square miles in Southern West Virginia, burning thousands of acres of timber, destroying valuable hay crops and sending up a blanket of smoke 9,000 feet thick in places. The fire epidemic was described as the worst in eight years. A call was issued for 2,000 me nto assist 1,600 who have been at work two weeks.

Rain Cheers Crews.

In Kentucky numerous fires swept through 6,000 acres of timber in the Black Mountain area and threatened 8,000 more. A forecast of rain cheered fire wardens.

A forest fire which burned over 5,000 acres in Virginia advanced to within a quarter of a mile of St. Charles. Timber was damaged by

(EVEN CONVICTS)
(Continued on Page 2, Column 4)

The Weather

The Examiner's Barometer — Noon - - 29.45

Peterborough Temperatures
Night low - 37
Noon - - 64
Yesterday:
Highest - 67
Lowest - - 38
One Year Ago:
Highest - 47
Lowest - - 30

Weather Forecast

Georgian Bay — Moderate southerly winds; fair and very mild. Saturday: Fresh southerly winds; partly cloudy and mild; probably followed by showers.

Lower Lake Region — Moderate southerly winds; fair and very mild. Saturday: Fresh southerly winds; partly cloudy and mild, followed by showers in western districts, extending to eastern districts by night.

Northern Ontario — Partly cloudy and comparatively mild to-night and Saturday, with showers in some districts.

Ottawa and Upper St. Lawrence Valleys — Moderate south-west winds; fair and mild to-day and Saturday; probably showers on Saturday night.

Lake Superior — Moderate to fresh winds; cloudy, with occasional rain. Saturday: Fresh or strong shifting winds; cloudy with occasional rain.

London — Temperature, 58; cloudy; south-west moderate winds.

Sun—Rises at 6.57 a.m., Sets 5.06 p.m.

The Philippines expects a building boom.

Mrs. Kenny Declared Mentally Deficient As She Appears On Arson Charge

TORONTO, Nov. 4 (CP)—Mrs. Lillian Kenny, stork derby contender, was said to be mentally deficient when she appeared in women's court today for hearing of an arson charge, laid three weeks ago after a fire at her Bathurst street home.

A further remand to Nov. 20 was granted by Magistrate Prentice, despite an objection by I. E. Weldon, counsel for Mrs. Kenny. The magistrate renewed bail of $2,000 cash.

The short French-Canadian mother of many children was grinning broadly when she entered the court and took her place in the dock.

Deputy Fire Marshall Walter McConnell walked over to her, and in a low voice, read the mentally-deficient warrant.

"Tell that to my lawyer, will you, please?" said Mrs. Kenny when the warrant was read.

"This case has been remanded, remanded and remanded," said Mr. Weldon. "Now this other charge is laid. I was assured they were all through with the mental examination. I would like the arson trial to proceed."

"I showed you the letter in which the doctors state this woman is definitely mentally deficient'," said Crown Counsel Martin.

"Yes," Mr. Weldon agreed.

"The procedure is set out in the hospitals act," Mr. Martin continued. "I would like to arrange a date for the trial to suit your convenience. You may call your own doctors in the meantime."

After a conference both charges were adjourned to Nov. 20.

Last Minute News Flashes

BERLIN—Chancellor Hitler acted as godfather today at the baptism of Edda Goering, daughter of Field Marshal Hermann Goering. The ceremony was preformed at Karin Hall, the Goering estate, by Bishop Ludwig Mueller of the German Evangelical church.

PARIS.—The Foreign Ministry announced to-night that Prime Minister Chamberlain and Viscount Halifax, foreign secretary of Great Britain, had accepted an invitation of the French Government to pay an official visit to Paris from Nov. 23 to 25.

Not Signing Trade Treaty This Trip Says King Reaching New York

NEW YORK, No. 4 (CP)—Sunbronzed after a three-weeks Caribbean holiday, Prime Minister Mackenzie King and Dr. O. D. Skelton, under-secretary of state for external affairs, returned to New York today on the steamship Rotterdam enroute for Ottawa.

The prime minister said he had not yet decided when he would leave for the Canadian capital, but that he expected to stay in New York over the week-end to "round out a most delightful vacation."

"We were very tired when we left Ottawa following the harassing days of the European crisis but we return refreshed and ready for work," Mr. King said.

He declined to comment on world political developments, saying he "was entirely out of touch with things." He also declined to say whether Canada would follow South Africa and Australia with a statement of approval on Prime Minister Chamberlain's action in implementing the Anglo-Italian pact, Acting-Prime Minister Ernest Lapointe was now in charge, he explained.

The prime minister said he had no information on how near conclusion the Canadian - United States trade negotiations might be.

"I don't expect to go to Washington to sign the pact this trip," he said, "but when negotiations are completed I will return to sign the treaty," he added.

Mr. King's trip took him to Bermuda, Jamaica, Cuba and Nassau.

Whistles Blow As Bluenose Returns To Port

LUNENBURG, N.S., Nov. 4—(CP).—The Lunenburg schooner Bluenose, queen of the North Atlantic fishing fleets in realms of both age and speed, returned yesterday after defeating the Gloucesterman Gertrude L. Thebaud, in a racing series off Massachusetts, to receive a noisy welcome.

The 18-year-old vessel, pride of this south shore fishing port, whose men and ships are known across the world, was towed into Lunenburg harbor by the Canadian Fisheries patrol boat Arras, her escort to the series.

Whistles ashore and afloat blew a tumultuous welcome as the North Atlantic sailing champion came in sight shortly after 1 p.m.

School children were given the rest of the day off and stores closed while the townspeople welcomed the victories crew. Captain Angus Walters, her skipper in the races with the Thebaud, arrived here by automobile from Halifax earlier in the day. He flew from Boston to Halifax Wednesday.

Anglo-Italian Deal Victory For Franco

LONDON, Nov. 4—(CP-Havas).—"Ratification of the Anglo-Italian agreement while Italian intervention proceeds on a scale but slightly, if at all, diminished, is the latest step in the desertion by the democracies of the democratic cause." The Daily Herald (Labor) declared today.

"It means that the British Government does, in fact, cease to have even formal objection to the utterly one-sided intervention in the Spanish struggle. That was practically admitted by Lord Halifax (Foreign Secretary) yesterday when he said the Anglo-Italian agreement could not affect the balance of forces in the civil war, since Signor Mussolini has let everyone know he would not tolerate a General Franco defeat anyway."

"Lord Halifax is an honest man." The News Chronicle (Liberal) said, "and we welcome the frank admission made yesterday regarding the British-Italian pact. . . The agreement, therefore, was made in full knowledge of this fact. Without exaggeration, it may be said to provide for General Franco's victory."

Youth clubs are being organized in Ireland.

Franco Killed

Major Ramon Franco, leader of the Spanish insurgent leader, was killed in a seaplane crash at Majorca, according to advice from London. Major Franco, gained fame by a non-stop flight across the south Atlantic.

Wanders 13 Years Turns To Theft

HAMPTON, N.B., Nov. 4 (CP)—A story of wandering since the age of 12 was told in the county court here yesterday by Joseph Boudreau, 25, claiming to be a native of Halifax, who pleaded guilty to breaking into the Sussex Mercantile Company store at Sussex Oct. 19 and stealing goods worth $125.

"I broke into the mercantile to get clothes," said the accused. "I wanted to make a good appearance going into the United States."

Boudreau said his parents were killed in the Halifax explosion and he stayed at the St. Patrick's boys home there until he was 10 years old. Adopted by a family of the same name, Boudreau, he lived on their farm at Antigonish, N.S., for the next two years and since then spent most of his time "on the road" in Canada and the United States.

He worked three years as a dishwasher in a hotel at Cobourg, Ont., looked after elephants in a circus, cooked for a touring theatrical group, worked in a restaurant at Belleville, Ont., from July, 1937, to March, 1938, and came to New Brunswick with the intention of continuing to the United States, said Boudreau.

He was remanded until next Thursday.

22-FOOT HOLLYHOCK

A hollyhock has grown to over 22 feet in height in Bromborough, England.

Woman Promises To Keep Out Of Store For Period Of 2 Years

One of the conditions under which a married woman who had pleaded guilty to stealing a suit of underwear from the Canadian Department store was allowed to go on suspended sentence by Magistrate O. A. Langley, KC, in police court this morning was that she should keep out of the C.D.S. store during the two years of her probation.

The woman appeared a week ago and pleaded guilty and sentence had been postponed until to-day.

This morning Magistrate Langley announced that sentence would be suspended for two years, the principal condition being that the accused should stay away from the local store of C.D.S. "You must not go in there during the two years," he informed the woman. "They don't want you there."

Houses Block Whitby Streets

WHITBY, Nov. 4.—Whitby town council today gave contractors who are moving houses to make room for the passages of the new provincial four-lane highway until Saturday noon to get the houses off Brock Street South, where they have tied up traffic for some days and necessitated a detour.

The Saturday deadline on one house was set by council after several members alleged that trees planted by the town were being uprooted and that the detour road was not wide enough for two cars to pass in safety.

"They are doing damage that cannot be repaired in thirty years," contended Deputy-Reeve A. M. Irwin.

One house stands squarely on Brock Street blocking all traffic. Another is still to be moved before the new highway can come through. Council voted to give the men at work on the first house until Saturday to finish the job and informed them that they could not start moving the other house until Monday so that Brock Street would be clear for Sunday traffic.

Decisive Advances Claimed By Rebels

HENDAYE, France, Nov. 4—(CP)—Spanish Insurgents reported today that their offensive in Eastern Spain had brought them within rifle shot of the Ebro river, all along the front where they have been attacking under General Franco's personal command since Sunday.

The six-day offensive resulted in capture of more than 35 square miles of territory with government entrenchments, the Insurgents said.

Although the government insisted its troops were fighting so desperately that the cost of the Insurgent gains made them almost valueless, dispatches from Barcelona did admit the Insurgents were advancing.

Death Certificate Claims To Be Probed

JEFFERSON CITY, Mo., Nov. 4—(AP)—Three attorneys won a spectacular race against time early today to obtain a writ of error and prolong the life of Oscar Ralph Ashworth, confessed kidnapper, for at least 10 months.

The writ of error serves as an automatic stay of execution to enable the lawyers to get the case before the Supreme Court. It will be returnable in the May term and the case probably will not be heard before September court attaches said.

While the attorneys drove from St. Joseph, Mo., through a blinding rainstorm, reporting their progress by telephone to Warden Frank Ramsey at the State prison, Guy Silvers, Deputy Supreme Court clerk waited in his office to sign the necessary papers to save Ashworth from the State's gas chamber.

Originally scheduled to die at midnight, Ashworth, who pleaded guilty to kidnapping a seven-year-old St. Joseph girl, was given an hour's delay when his lawyers, Abe Goldman, Leonard Johnson, and Earl Borcher, notified the Warden by phone from Moberly they had been delayed by the rain. They arrived here and the papers were signed at 12:30 a.m.

Invited to Reserve

BRANTFORD, Ont., Nov. 4.—(CP)—King George VI and Queen Elizabeth, have been invited to visit the Six Nations' Reservation, during their Canadian tour next summer.

The invitation to their majesties, was extended in a resolution passed yesterday at the inaugural meeting of the Six Nations' Council.

MORE ABOUT—

Even Convicts

(Continued from Page 1)

fires near Chattanooga, McMinnville and Nashville, Tenn., and State Forester J. O. Hazard said the "whole Cumberland Mountain area was in a condition to burn."

Flames swept both sides of the Tombigbee river near West Point, Mississippi, destroyin gthousands of acres of timber. Showers eased the tension in Arkansas and Florida. There were numerous scattered fires in Georgia and Louisiana but none appeared out of control.

Convicts were pressed into the fire lines in Alabama where more than 200 blazes were reported in northern timber lands. Brisk winds whipped the flames of numerous forest and brush fires in Southeast Missouri.

OBITUARY

MRS. W. JONES

(Examiner Correspondence.)

KEENE, Nov. 4.—The death occurred Sunday of Mrs. W. Jones of Buffalo (formerly Hazel Hubble of Havelock) in her 27th year. She had been ill but two weeks in the hospital in Buffalo.

Those left to mourn her loss: her husband, two daughters, Muriel 10, Joane 8, her parents, Mr. and Mrs. W. Hubble of Trenton, five sisters, Mrs. F. Dafoe of Havelock, Mrs. E. Covernt, Mrs. E. Sanders, Mrs. S. Pinch, all of Trenton, Mrs. V. Edwards of Lang.

The funeral largely attended was held from her home to St. John's Cemetery, Buffalo.

MRS. ANNA SCHWARDT

The death of Mrs. Anna Schwardt occurred at St. Joseph's Hospital on Wednesday. She was in her 69th year.

A former resident of Peterborough for many years, she had resided in Edmonton for the past eight years. Last March she returned to Peterborough to complete some business dealings. A week ago she took ill and was removed to St. Joseph's hospital. A radio broadcast was made following her death in search of relatives but it has not yet proved successful.

She was born in Merryerschied, Germany, daughter of the late Mr. and Mrs. Peter Wickert. Her husband, Conrad Schwardt, predeceased her five years ago.

Surviving are three sons, Frank of Marina, Alberta, who has not yet been heard from; and Charles and Peter of the Northwest Territories, who were last heard from a month ago when they wrote to their mother that they were on their way to a gold strike.

The funeral will be held on Monday afternoon at 2 o'clock from the Nisbett Funeral Home, Rev. M. C. Parr of George Street United church officiating. Interment will be made at Little Lake Cemetery.

ROBERT HILL

Robert Hill, 296 Frederick Avenue, died suddenly at his home on Thursday evening. He had not been ill prior to his death, had been up and around as late as supper time last night.

A resident of Peterborough for the past 11 years, he came to this city from Scotland where he was born. He was a son of the late Mr. and Mrs. Hill.

Surviving are his wife, formerly Christina McLean, and nine children, James Hill of Scotland, Mrs. Robena Graham of Scotland, Mrs. H. Kerr of Scotland, Robert Hill of New York, Mrs. MacNab of Belleville, Mrs. Percy Sexsmith, Mrs. Albert Hutchinson, Mrs. Norman Hughes, and Donald Hill, all of Peterborough; also one sister, Mrs. Carstairs of Scotland.

The funeral will be held on Saturday afternoon at 2.30 o'clock from his late residence, Rev. V. E. R. Zufelt of Knox United church, of which he was a member, officiating. Interment will be made at Little Lake Cemetery.

Thousands of bees are at work in giant honeycombs in the roof of St. Leonard's Church in Scarcliffe, England.

Chile's President

Pedro Aguirre Cerda 57-year-old millionaire landowner, candidate of the Popular Front, casts his ballot in the election which saw him become Chile's president-elect by a margin of 13,000 votes over his Rightist opponent. Cerdo will take office on Dec. 23 as successor to President Arturo Alessandri.

Relief Boosts Hospital Cost

LINDSAY, Nov. 4.—An alarming increase is being shown in the amounts being written off each year for accounts of indigent patients, T. H. Stinson, K.C., chairman of the board of governors of the Ross Memorial Hospital, reported at the annual meeting of that body last night.

"The annual amounts written off during the past ten years show that hospital services are being taken advantage of by an ever-increasing number of indigents who require this kind of treatment and who are evidently unable to be cared for in their own homes," he said. In 1929 the cost of free treatment was $2,692, while this year has increased to $8,236.

The average cost per patient this year was $2.76 per day; 1,349 patients, including 213 babies, were admitted to the hospital; a new refrigeration system was installed at a cost of $1,923 ;the los son operations for the year was $3,913. These were further items contained in the chairman's report.

The chairman also reported that facilities for holding clinics are being used more extensively each year. This year there were 167 attended travelling chest clinic, and 14 at orthopdic clinics held by the Lindsay Rotary Club.

Only Election Speech By Roosevelt Tonight

WASHINGTON, Nov. 4—(AP).—President Roosevelt will make his only speech of the United States general election campaign tonight just two years after he won the greatest vote victory in the country's history.

Just as in 1936 he called for popular support for his policies, so tonight he will have opportunity to ask the voters to stand back of his program.

Although this is not a year when the presidency is contested, the results of next Tuesday's balloting will be examined closely by both Republicans and Democrats for indications of the country's attitude toward the administration.

In some states Mr. Roosevelt's new deal is a clear-cut issue. In others local problems have created cross-currents in virtually all, however, every vote cast will help shape the course of national policies for the next two years.

Hog Quotations In Peterborough

FRIDAY, NOVEMBER 4

Canada Packers quote:

Hogs. — Live (delivered), $7.90; dressed weights, $10.55.

No. 1 sows, 2c off bacon prices.

Cream—No. 1 (off truck), 21c; No. 1 (delivered), 22c.

Special, 1c per pound premium.

Eggs—Large, 35c; medium, 30c; B grade, 20c; C grade, 18c; pullets, 24c.

Dealers quote:

Grain prices.—Fall wheat, 56c; spring wheat, 52c; rye, 35c; oats, 25 to 28c; malting barley, 43c; feed barley, 35c; buckwheat, 40c.

Hunters Missing

SAULT STE. MARIE, Mich., Nov. 3 (A.P.). — Searchers for James D. Scott of Grand Rapids and his 18-year-old guide, Daniel Sheean, missing for a week in the Georgian Bay area, held little hope to-day they would be found alive.

An airplane search of Georgian Bay waters was made on Wednesday, but no trace of the men was found. Mrs. Scott, who accompanied her husband to Blind River, Ont., on a hunting trip, left for home on Wednesday.

Busses To Meet Show

By special arrangement with the Peterborough Bus Lines the busses will be on hand to take home those who attend the midnite frolic at the Capitol Theatre, when it is over tonight.

Cheese Quotes Produce and Livestock

ONTARIO GRAIN

Approximate prices track shipping point.—Wheat, 55 to 57c; oats, 25 to 26c; barley, 30 to 32c; corn, 40 to 42c; rye, 38 to 40c; buckwheat, 38 to 40c; malting barley, 43c to 44c; milling oats, 25 to 26c.

TORONTO FEED PRICES

Following are approximate prices quoted for feed in ton lots, packed in bags, delivered f.o.b. Toronto: Bran, $19; shorts, $21; middlings, $26; corn, $34.50; flax, $70; cottonseed meal, $38; linseed oil cakes, $46; tankage, $60; salt in blocks, 50 lbs., 50c; molasses, barrel, 19c per gallon.

MONTREAL FLOUR AND FEED

Cash grain: No. 1 Northern wheat, 69½c; No. 2, 66c; No. 3, 62½c; No. 3 C.W. oats, 33c; No. 1 feed 32c; No. 3 C.W. barley, 44c; per bushel basis track, Montreal ex-store born being "in bond."

Spring wheat flour—First patents $5.15; second patents, $4.55; bakers' patents, $4.45; a barrel in 98-lb jute bags, delivered Montreal freight points.

Winter wheat flour. — Choice grades, in carlots, per barrel, new, to arrive, $3 to $3.05; choice grades in broken lots, a barrel, new to arrive, $3.10 to $3.25.

White corn flour.—Per barrel, in jute bags, delivered to the trade, in carlots, $4.10, in broken lots, $4.40

Other quotations unchanged.

MONTREAL PRODUCE

First-grade eggs showed slight gains on open produce markets here Thursday, while butter prices eased somewhat, the Dominion Department of Agriculture reported.

Creamery butter prints to retail dealers sold for 23½ to 24c a pound and creamery solids for 23 to 23½c. Western butter delivered in Montreal was offered at 22¾c. Quebec No. 1 pasteurized fresh and re-graded, 22½ to 22¾c. Receipts: 238 boxes.

Cheese sold at 13¾c a pound for Ontario white and colored, 13¼c for Quebec white, and 13¾c for Quebec colored. Receipts: 5,003 boxes, including 1,343 for export.

Graded egg shipments in used free cases were offered at 43c a dozen for A-large, 38 to 39c for A-medium, 30 to 31c for A-pullets, 26 to 27c for B-large, and 21c for C. Receipts: 1,922 cases, including 1,150 for export.

Potatoes: Quebec No. 1, 80s, $1 to $1.05; Quebec No. 2, 80s, 70 to 85c; New Brunswick No. 1, 80's, $1.15 to $1.20; B.W.I., No. 1, 90's, $1.30 to $1.40.

TORONTO PRODUCE

TORONTO, November 4—(CP).—Wholesale prices (United Farmers Co-operative Co.) to-day were:

Eggs.—Grade A-large, doz., 38c; grade A-medium, 32c; pullets, 26c; grade B, 24c; grades C, 19c.

Churning Cream. — No. 1 lb., 22c; No. 2 lb., 19c.

Butter.—No. 1 solids, lb., 22¼c; No. 2 solids, 21¼c; No. 1 prints, 23¼c; No. 2 prints, 22¼c.

Potatoes—Bag, f.o.b. in Toronto: New Ontario, 90c.

Mill Feed. — Bran, $20; shorts, $22; middlings, $29.

FRUITS AND VEGETABLES

TORONTO, November 4—(CP).—Wholesale prices on fruit and vegetables were unchanged to-day.

TORONTO CHEESE

TORONTO, November 4—(CP).—Wholesale cheese prices were steady to-day with dealers buying large, colored, paraffined and government grades at 13¾c.

Wholesalers offered cheese to retailers at the following unchanged prices: New, large, 15¼c; twins, 15½c; triplets, 15¾c. Old, large 21c; medium, 20c.

TORONTO POULTRY

TORONTO, November 4—(CP).—Wholesale poultry prices supplied by United Farmers Co-Operative Co. to-day were: Broilers, 1¾ to 2½ lb., live 14 cents, dressed, 18c; chickens, over 6 lb., live, 15; dressed 19c; 5 to 6 lb., live 14; dressed 18; 4½ to 5 lb., live 13c; dressed, 17; under 4½ lb., live 12, dressed 16.

Hens over 5 lb., live, 13c; dressed 16c. 4 to 5 lb., live, 12c; dressed 15c. 3½ to 4 lb., live, 10c; dressed, 13c; 3 to 3½ lb., live, 9c; dressed, 12c. Old roosters over 5 lb., 9c; dressed, 12c.

TORONTO LIVESTOCK

Representative Sales Yesterday.

Heavy Steers.—20, 1285 lbs., $6.25; 7, 1190, $5.50; 2, 1105, $5.25.

Cows—5, 1050, $3.25; 2, 1180, $2.75; 2, 1020, $2.50; 3, 1180, $2.25.

Store Cattle.—13, 900 lbs., $5.20; 5, 840, $5; 35, 780, $4.50; 4, 660, $4.10

Lambs.—57, 88 lbs., $4.75; 37, 83, $7.50; 5, 114, $6.50; 18, 60, $6.

Sheep.—7, 130 lbs., $3.50; 1, 110, $3; 6, 110, $2.

Veal Calves.—1, 160 lbs., $9.50; 3, 170, $9; 1, 190, $8.50; 1, 240, $8; 1, 200, $6; 4, 240, $4.75; 11, 200, $4.50.

BACON-HOG MARKETS

TORONTO, November 4—(CP).—Bacon-hog prices edged 10 to 15 cents higher at Brantford and Chatham to-day, while other markets held steady. It was the fourth advance of the week for Brantford liveweights, a total of 65 cents.

Liveweights. — Brantford, $8.00; Chatham, $7.60; Hul, $7.75; Peterborough, $7.90.

Dressedweights. — Barrie, $10.60; Chatham, $10.15; Hull, $10.60; Peterborough, $10.55; Stratford, $10; London, $10.20.

EAST BUFFALO LIVESTOCK

Hogs, 900; good and choice 180 to 240 lbs., $8.35; trucked-in 160 to 250 lbs. $8 to largely $8.10 and $8.15; packing sows, $7.25 to $7.60.

Cattle, 350; plain to medium steers and heifers, $6.50 to $7.50; odd lots grass fat lightweight yearlings, $8 to $8.75; fleshy dairy type cows, $5.25 to $5.50.

Calves, 250; good and choice mainly, $12.

Sheep, 1,200; good and choice, $8.75 to $9; fat ewes, $3.50 to $4.

MONTREAL POULTRY

Poultry prices per lb.: Chickens, 5 lbs. up, frozen, milkfed A, 24 to 27c; selected B, 22 to 25c, Turkeys, 12 lbs. up, A, 29 to 32c; B, 27; 10 lbs. down, A, 25 to 26c; B, 23 to 24c; C, 20c. Fowls, 6 to 8 lbs up, A, 20 to 23c; B, 22c.

(Poultry prices nominal).

WINNIPEG GRAIN.

WINNIPEG, Nov. 4 (C.P.). — Improved export interest in Canadian wheat following a better inquiry at Liverpool for the same grain gave Winnipeg wheat futures a strong undertone late to-day. Prices rallied from an indifferent opening to close ⅜ to ¾ cent higher. November 57½, December 57⅝ to ½, May 60⅞ to 61, and July 61⅝a.

Exporters and millers showed more interest in the cash wheat pit where Nos. 1, 2, 3 Northern and Garnet wheats changed hands in large volume.

Scattered outside commission house orders and light short-covering enabled futures to recover fractional losses at the half-way mark. Then operations became drab.

Liverpool rallied briskly to close ⅛ to ⅛d higher.

Yesterday's Quotations.

	Open	High	Low	Close	Prev. Close
Wheat—					
Nov.	57⅛	57⅛	56¾	57	57⅞
Dec.	56⅞	57	56	57	57⅝
May	60¼	60½	59¾	60⅜	61
July	60¼	61	60¼	61	....
Oats—					
Dec.	26½	26½	26¾	26¾	26⅝
May	27⅛	27⅛	27½	27½	27⅜

Dies of Broken Neck

OWEN SOUND, Ont., Nov. 4. — (CP).—Thomas O'Connell, 58, employed as a farm hand by John Cottrill, Greenock township, died of a broken neck yesterday when he fell from a load of hay. He was driving a team with the hay from the barn preparatory to taking it to another farm. It was believed he was jolted from the load.

MARKET QUOTATIONS

Quotations Complete To Closing Time

Toronto Stocks

Leeming and Leeming

	High.	Low.	Close
Abitibi	3⅝	3½	3½
Abitibi Prfd	29	28⅝	29
Beauharnois	3⅝	3½	3½
Bell Tel	166½	165½	166
Brazilian	11⅝	11½	11⅝
Brews & Dist	4⅝-5		—
Brew Corp	150-165		—
Brew Corp Prfd	19-21		—
Bakeries	17	16½	16½
B A Oil	21⅜	21¼	21⅜
B C Pow A	28	27½	28
Build Prod	59	—	—
Burt F N	28½	27½	27½
Can Bud	4¼-4⅜		—
Can Bread	4⅝	4½	4½
Can Cement	9½	9½	9½
Can Car & F	17¼	17	17⅛
Can Dredge	22-23½		—
Can Malting	33¼	33	33
Can Pacific	6⅝	6½	6½
Can. Alc. A	3⅛	3	3⅛
Can Alc B	2¾-3½		—
Can Oil	12¼	12⅛	12⅛
Cockshutt	8¾	—	—
Con Smelt	64¼	63½	63½
Can Canners	4¼	—	—
Dom Brdige	35½	35¼	35½
Dis Seagrams	22⅞	22¼	22¾
Dom Stores	7¼	7	7¼
Ford A	23¼	23	23⅛
Fanny Farmer	21¾	—	—
Con Gas	177¼	176½	176½
Gyp L & A	6¾	6¾	6¾
Gen Electric	225a		—
Gen Steel W	9¾	—	—
Ham Bridge	6-8½		—
Honey Dew	75-40		—
Imp Tobacco	15⅝	15½	15½
Imp Oil	17⅝	17½	17½
Int Pete	27¼	27	27
Int Util A	60-80		—
Int Util B	7¾-9		—
Laura Secord	14	13¾	13¾
Loblaws A	24	23¾	23¾
McColl-Front	8	7⅞	8
Mont L H & P	30	—	—
Massey-Harris	7⅝	7½	7½
Massey-Harris Pref	56½	55	55
Nickel	56⅝	56½	56½
Page Herseyw	101½	101	101½
Press Metals	21½	—	—
Rogers Majestic	3	—	—
Stand Paving	3	—	—
Shawinigan	20¼	21	—
Steel of Canada	75	74½	75
C Vinegars	15½	15	15
C Wineries	3	—	—
Westons	12¾	12⅝	12¾
Walkerville Brew	1¼-1¾		—
Walkers	53½	50	52¼
Walkers Pref	19⅞	19¾	19⅞
Cons Paper	8⅝	8½	8⅝

Toronto Mining

Biggar and Crawford

	High.	Low.	Close
Aldermac	57	—	—
Amm	13	—	—
Augite	33½	—	—
Buffalo Ank	14¼	—	—
Beatty	142	136	136
Bidgood	28	—	—
Base Metals	35	—	—
Bankfield	35	—	—
Bralorne	960	—	—
Bobjo	29	27	28¼
Brown Oil	25	—	—
Chesterville	136	120	135
Calgary-E	220	—	—
Coniarium	160	140	150
Central Pat	241	—	—
Coast Cop	280	—	—
Can Malartic	88	—	—
Chromium	60-68		—
Castle	105-8	—	—
Davies	25	—	—
Dome	32¾	—	—
Eldorado	239	232	234
East Mal	219	—	—
Falconbridge	575-600		—
Francoeur	22-4	—	—
God's Lake	36	—	—
Gunnar	61-65	—	—
Goldale	20	—	—
Gillies	13½	13	13
Home Oil	115	110	115
Hard Rock	188	180	187
Harker	9¾	—	—
Hollinger	15¼	—	—
Hudson Bay	33¼	—	—
Howey	25	—	—
Jacola	12½	—	—
Jellicoe	15	—	—
Kirkland Lake	128	125	128
Kirkland Lake	50-60		—
Kirkland Hud	171	165	171
Little L Lac	285	280	280
Leitch	68	—	—
Lakeshore	51	—	—
Noranda	80¾	79¾	80¼
Moneta	123	121	123
Madsen	45	—	—
McIntyre	52	51¾	51¾
Macassa	315	—	—
MacLeod	320	—	—
Mining Corp	235	—	—
McKenzie	140	127	135
McWatters	83	—	—
Naybob	47	—	—
O'Brien	305	290	300
Oro Plata	46	—	—
Okalta	113	—	—
Omega	55	—	—
Payore	11	9	9
Paymaster	58	—	—
Preston	150	145	149
Pickel Crow	505	—	—
Perron	153	147	153
Pioneer	245	—	—
Powell	227	—	—
Pend Oreille	200	—	—
Premier	225	—	—
Pamour	460	—	—
Reno	24	—	—
Sherritt	152	149	150
Siscoe	160	150	152
San-Antonio	129	125	125
Sudbury Bas	295	—	—
Sullivan	90-95		—
Sylvanite	340	335	340
Sladen	69	68	68
Stadacona	55	—	—
Teck Hughes	480	475	475
Uchi	146	—	—
Ventures	570	—	—
Waite Amulet	920	880	880
Wright H	775	—	—
Lapa	33	—	—

Grain Quotations

Leeming and Leeming

CHICAGO	July	Dec	May
High	65¾	64⅝	66⅜
Low	64⅞	63¼	65¼
Close	65⅝	64¼	66⅛
WINNIPEG	**July**	**Dec**	**May**
High	61⅝	57½	61
Low	60⅜	56⅜	60¼
Close	61⅝	57⅜	60⅞

New York Stocks

Biggar and Crawford

	High.	Low.	Close
Atchison	41½	40¼	40½
Amer Smelters	53¼	52⅜	52⅜
Amer Rad	18⅛	17⅝	17⅝
Amer Tel & Tel	147½	147¼	147⅜
Am Roll Mills	20⅝	20	20¼
Anaconda Cop	36¼	35⅝	35⅞
Balt & Ohio	8⅝	8⅛	8⅛
Beth Steel	69¼	68	68
Briggs	34½	33¾	34½
Crown Zeller	14	—	—
Can Pacific	6¾	6⅝	6⅝
Chrysler	83⅞	83	83¼
Col Gas	8⅝	7⅞	8
Cons Oil	9	8⅞	8⅞
Cons Edison	32¼	32⅛	32⅛
Dupont	146½	146	146½
El Bond & Sh	13¼	12⅞	12⅞
Gen Electric	45⅞	45⅜	45½
Gen Motors	50⅝	49⅞	50⅛
Goodyear	33⅜	32⅝	32⅞
Inter Nickel	51	50½	51
Int P and Paper Pfd	49½	49¼	49⅜
Kennecott	45	44⅜	44⅞
L O F Glass	53	—	—
Bendix	23⅜	23¼	23¼
McIntyre	51½	51	51½
Nash Motors	10⅜	10¼	10¼
N.Y. Central	20½	19⅜	19⅜
North American	24⅛	23⅜	23⅜
Penns. Rlwy.	22⅞	22⅜	22⅞
Radio Corp.	8½	8¼	8¼
Republic Steel	19⅜	19⅜	19⅜
South Pacific	20½	20⅛	20⅛
Standard Brands	7⅜	7¼	7¼
Std. Oil of N.J.	54¼	53⅜	53⅜
Studebaker	8½	8¼	8¼
Timken Roll. B.	53	52	52
Union Pacific	96	95¾	96
United Corp.	3⅞	—	—
U. S. Steel	65¼	64½	64½
Westhouse	118⅜	117½	118¼
Yellow Cab	20½	20	20
Mont Ward	51	50½	51

It's New!

This is Old Virginia quality cigarette tobacco—and that's something! It's extra fine cut to give you long, silky threads of mellow leaf that snuggle neatly down on the paper, and so enable you to roll well and evenly filled cigarettes that are a treat to smoke.

The name Old Virginia means that the tobacco is a smoother blend, with the richer, finer flavour and aroma you will enjoy. And it comes in a rubber lined "Seal-tight" pouch that keeps the tobacco fresh and fragrant right to the last and that carries the signature "D. Ritchie & Co."—the hallmark of genuine Old Virginia.

Try Old Virginia Fine Cut.

15¢

OLD VIRGINIA
Fine Cut

IF YOU SMOKE A PIPE - TRY OLD VIRGINIA PIPE TOBACCO

LAST INSTALLMENT OF

1938 TAXES

Is Now Due and Payable at the Office of

COLLECTOR OF TAXES

133 Simcoe Street

Prompt Payment Requested To Avoid

PENALTY AFTER NOV. 7

Settlement by Cheque is Preferable, being more convenient and an additional safeguard against errors.

Make Cheques Payable to City of Peterborough.

M. E. SHAVER, Treasurer.

1832 1938

Helpful Service . . .

With over a century of successful experience behind it this Bank stands ready and willing to render helpful service with any banking problem.

World-wide facilities in every department of banking.

The BANK of NOVA SCOTIA

OVER A CENTURY OF BANKING SERVICE

8814B

'Honest' Jasper To Be Licked In Connecticut?

HARTFORD, Conn., Nov. 4—(AP)—Plain Jasper McLevy, socialist mayor of Bridgeport since 1933 and as rugged as the hills of Scotland from which his parents came, is conceded a slim but fighting chance of winning Connecticut's governorship in next Tuesday's election.

McLevy is the sort of man people call "honest as the day is long" and the tax-paying electors have turned rapt attention to his charges that graft exists in high places. Both major parties must be swept out of office before the state can be "redeemed," he has said.

Honest Jasper probably will not be able to "redeem" Connecticut this election. He is running again Wilbur Cross, Democratic incumbent seeking a fifth term, and Raymond Baldwin, twice house Republican leader in the state assembly. But a pronounced swing toward the socialist has the majority parties worried.

McLevy has hammered away at a claim that this New England state of substantial factories and 5,000 square miles, has been ruled by an "invisible government," or political machine. His charges of graft were given a ring of truth by a grand jury expose of corruption in a state purchase of land and fraud in certain affairs of Waterbury City.

No Attack on Cross

Neither "mince-no-words" McLevy nor the Republican candidate have made any personal charges against the scholarly Governor Cross, author, critic and former Dean of the Yale graduate school. They have directed their fire at a small group in his administration and most political peers agree democratic chairman James Farley wasn't far off the mark when he said:

"I'd like to be as certain of eternal salvation as I am that Wilbur Cross will be sitting in the Governor's chair after the next inaugural ceremonies are over."

However, McLevy is not discouraged easily—he became Bridgeport's chief magistrate in the 11th try—and he'll be back in governor contests of the future. It is predicted he will draw upwards of 100,000 of the 650,000 votes usually polled in Connecticut. Other years when he ran as Socialist candidate for the Governorship he never drew more than 38,000 ballots.

If the political prophets are borne out by Tuesday' result, it may mean that Jasper McLevy, who left school when he was 14, will yet govern the state in which proud Yale University was established more than two centuries ago.

Soapbox Start

McLevy, now 60, was born in Bridgeport and after apprenticing set up his own roofing business. He became interested in socialism in the middle 90's and soon was orating in crisp, two-syllable words from a top a soapbox.

His boast that he could manage civic affairs as well as his small busines swas not an idle one. In each of the three years he has governed Bridgeport and its 150,000 citizens he has reported a financial surplus and reducted taxes.

He runs the city from a glass house, for all to see. The meetings of all civic boards and agencies are open to the public. Anyone can call at his office and see him without being interviewed by a secretary. The rigid civil service code he established in Bridgeport has been adopted by other cities.

Impossible

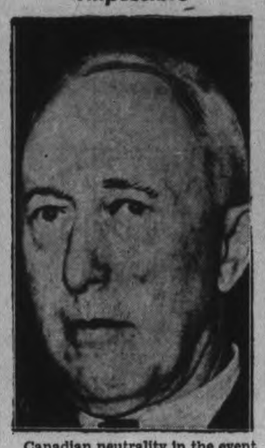

Canadian neutrality in the event of Great Britain entering a major war would be an impossibility, dewar would be an impossibility, debach, of Edmonton, who is now in London en route home from the British Commonwealth Relations Conference at Sydney, Australia.

Grand Warden Visits Madoc Oddfellows

(Examiner Correspondence.)

MADOC, Nov. 4.—The I.O.O.F. Hall on Wednesday evening was the scene of a grand get-together of Oddfellows from all the surrounding district. Members were present from Lindsay, Peterborough, Havelock, Campbellford, Thomasburg, Belleville, Tweed, Stirling and Napanee, and with the local lodge about one hundred and thirty were served at the delightful banquet which was served at the conclusion of the night's business.

The occasion was the official visit of Grand Warden Sleep and all who could possibly be present rallied to take advantage of the chance to hear an officer of the Grand Lodge and to pay fitting respect to the occasion.

REVIVED BY MASSAGE

LONDON—(CP).—Thought dead for five minutes before the massaging of her heart restored breathing, a 49-year-old woman suffering from a clot of blood blocking an artery recovered and has regained normal health.

Hallowe'en Parties Enjoyed At Lifford

(Examiner Correspondence.)

LIFFORD LINE, Nov. 4. — The spirit of Hallowe'en has by no means vanished into the dim and distant past. Artistic drawings in Hallowe'en colors adorned the school room and altogether it had a very spooky appearance when on Monday afternoon the pupils donned their costumes for the occasion and received their guests in the person of mothers, friends, and junior tots, some of whom gazed in fear and trembling at the weird caricatures. An appropriate Hallowe'en program was presented by the pupils under the direction of their teacher, Miss Harper. Following a display of costumes, prizes were awarded by their teacher to Macie Lang and Stewart Staples for best costumes. The teacher and pupils passed candy and a jolly time was spent.

Party at the Hall.

The senior young people of the community celebrated Hallowe'en later in the evening by attending a jolly party in the Lifford Community Hall, sponsored by the Women's Guild of St. Mary's Church. Owing to counter attractions the crowd was not large, although many unique costumes were seen in the parade, which was a highlight of the evening. A good program was presented. The purpose of holding this event originally was to make the lucky draw for a handsome quilt on which the ladies have been selling tickets for some time.. The ticket was held by a youthful resident of Carleton Place. The ladies realized the creditable total sum of $21 from their efforts in connection with the quilt. Thirteen dollars was received as a result of a small door charge and $2.50 was realized on the sale of home-made candy, which was made and sold by members and friends of the Guild. During the latter part of the evening lunch was served by the ladies.

Canadian Paints Prize-Winning Canvas

First prize of $500 in the Great Lakes exhibition at Albright art gallery, Buffalo, was won by Charles Comfort, of Toronto, for his canvas depicting a Lake Superior village. The awards were made by newspaper art critics at a preview of the show.

MADOC

Mrs. T. F. Blue, who has been visiting her daughter, Mrs. McCracken, of Niagara Falls, N.Y., has returned home.

All Saints' day was observed in Madoc by morning services and Holy Communion in St. John's Anglican church and Mass in Sacred Heart of Mary (R.C.) church.

On Sunday, November 6th, the Bishop of Ontario Diocese will make his annual visit to the Church of St. John the Baptist, Madoc. Service is to be at 11 a.m. and the rite of Holy Confirmation will be observed.

Mrs. Archie Thompson has returned to her home after making an extended visit to her son, Mr. Charles Thompson, in Queensboro.

Major and Mrs. Dymond of Toronto, spent the week-end with Mr. and Mrs. A. V. Dymond in Madoc.

Mrs. S. S. Ashley returned to her home this week after spending some time with her son, Mr. Archie Ashley at Vankleek Hill.

Mr. and Mrs. Walter Whytock of Madoc were guests of friends in Coe Hill and Bancroft recently.

Mr. and Mrs. F. J. Fallis of Bancroft were week-end guests of Mrs. T. L. Nickle in Madoc.

Mrs. C. Kenneth West received at her home in Madoc for the first time since her marriage on Saturday last. Receiving with her were Miss Lamoine West and Mrs. T. Blue, while Mrs. Gamage poured tea with Mrs. M. B. George, Miss E. McDermid and other friends assisting.

Miss Locke of Toronto spent the weekend with Miss Williamson of the Public School staff.

Mrs. H. Davis and Misses Jean Phillips, Mary Smith and Violet Akey, R.N., attended the Deanery meeting held in Tweed last Thursday.

Miss Kathleen Lahey of Belleville was a weekend visitor of her mother and brother at the old home farm in the Irish settlement.

Mussolini Flays Dreamers Of Wild Revenge

ROME, Nov. 4 (C.P.). — Premier Mussolini warned the country today against men who "are dreaming of speculative and impossible revenge."

"For this reason," he told a crowd massed before the Palazzo Venezia for ceremonies marking the 20th anniversary of the Italian Great War victory over Austria, "there is still need of sleeping with our heads on our packs as we did in the trenches."

Mussolini evidently was referring to factions abroad whom he regards as being opposed to policies of general European appeasement on the basis of the Four-Power Munich accord which sliced up Czechoslovakia.

"In the European political sky," the Premier continued, "the blue area tends to spread. Responsible men are working to this end, but it would be imprudent and not the Fascist way to abandon ourselves to exaggerated and premature optimism.

"There are men who, feeling themselves beaten by the rectilinear, truly peaceful, European and human policy of the (Rome-Berlin) axis, are dreaming with their eyes wide open of speculative and impossible revenge."

A hundred thousand veterans arrived in Rome for the celebration. Thousands more of civilians poured into the city to see Mussolini review the troops.

The four-day festivities began on Tuesday on the battlefield at Vittorio Veneto and were concluded with solemn ceremonies before the tomb of the Unknown Soldier here.

You notice the man who wears them

When ordering your winter coat *Remember this:*

If you want it styled right—made right—it takes time to do it right. So visit your Tip Top store now. Select your overcoating. Have your measurements taken by an expert. Your coat will be hand-cut and tailored to fit you perfectly! Take delivery when you please—but order now!

$24.95

HAND-CUT AND INDIVIDUALLY TAILORED TO YOUR PERSONAL MEASUREMENTS

1-F38

LADIES . . . You may also have your mannish suit or coat individually hand-cut and tailored to your personal measurements by Tip Top craftsmen.

TIP TOP TAILORS Limited

329 George St.

These Agnew-Surpass Shoes are Well-Schooled in STYLE and ECONOMY

50 SMART NEW STYLES TO CHOOSE FROM

Whether they be for the young chaps at school or college or for the busy business man "Famous Shoes" are deserving of your immediate attention . . . Broad style selection means there's a last for every individual taste . . . Quality materials and expert workmanship means long and satisfactory service . . . "Factory to Foot" selling means more value for your money . . . Add that up and you, too, will choose Agnew-Surpass "Famous Shoes", Canada's fastest selling shoes for men.

Famous Shoes $5 the pair

Other Super Value Groups At $3 and $4

AGNEW-SURPASS SHOE STORES LIMITED

Canada's Largest Shoe Retailers

85 STORES IN CANADA

385 GEORGE STREET. Telephone 1312

YOU MUST SEE THESE KROEHLER VALUES

FOR YOURSELF *AT COMSTOCK'S*

SALE STARTS FRIDAY . . .

The Most Comfortable Suite We Have Seen In A Long Time

Roomy English Style Suite

By Kroehler's 2 Piece Suite **98.50**

Complete With Club Chair $139.00.

YOU WILL HAVE TO COME IN TO APPRECIATE THE COMFORT AND VALUE OF THIS LOVELY SUITE.

You'll Like Shopping at Comstock's where you will find Plenty of Suites to Choose From.

EASY TERMS AT NO EXTRA COST

3-Piece Kroehler Suite

CHESTERFIELD AND 2 CHAIRS **69.95**

Kroehler Suites are priced and styled for everyone . . . Be sure and see this modern Suite before you buy.

An Amazing New Development! This KROEHLER STURDI-FLEX SEAT

MECHANICALLY STABILIZED . . . NO WEBBING OR TWINE TO STRETCH OR BREAK. LET US DEMONSTRATE.

Plenty of Suites for Your Selection

Other Kroehler suites are priced at 79.50, 89.50, 98.50 and up to 210.00.

You Will Like Shopping at Comstock's

Bring your friends and browse around. See the smart new materials in our Drapery Department on the second floor. Come in and look around . . . You will not be urged to buy a single thing.

Furniture priced to suit every purse.

Come In and See This New Fall Design Kroehler Suite

Covered With Warm Coloured, Hard-Wearing Velvet

3-PIECE SUITE IN THE LATEST STYLE **115.00**

COMSTOCK'S

300 George Street Phone 156

Cedar Chest Club

$1.00 Will Hold any Chest for Christmas Delivery

See the New Lane Chests First

17.50 - 45.00

MIRRORS

12" x 24"

1.95

You will like our selection of new fall mirrors.

Bridge Lamps with Silk Shades, 4.75

Heavy plated standards with tailored shades.

Wicker Ferneries 2.98

In Walnut Colour. Three plant size.

SEE THE NEW Kroehler Chesterfield Suite IN OUR WINDOW

3 Pcs. $115

Here Is Special Cut Prices On A Few Odd Pieces

2 piece Chesterfield suite, slightly soiled. Half price, $119, now **59.50**

STUDIO COUCH with Chesterfield arms. Was 59.50, now **49.50**

$9.50 OAK DINETTE SUITE—Table, 4 chairs, buffet and china cabinet. Now **69.50**

$55.00 RUBBER FILLED LOUNGE CHAIR—Very comfortable, but slightly soiled. Now **29.50**

The Examiner

The Peterborough Examiner, published each evening by Peterborough Examiner, Limited. Office Hunter and Water Streets, Peterborough, Ont.

Subscription Rates: 15c per week in City of Peterborough delivered by carrier; $6.00 per year by mail to outside points.

Members: Canadian Press; Audit Bureau of Circulation; Canadian Daily Newspaper Association; Empire Press Union; Ontario Provincial Dailies Association.

H. L. GARNER, Managing Director.

A. R. KENNEDY, Managing Editor.

TELEPHONE 1600.

Private Branch Exchange to All Departments.

FRIDAY, NOVEMBER 4, 1938

The War Is Not Over

On Saturday poppies will be sold on the streets of Peterborough. The proceeds will go to aid war veterans and their families who are not otherwise cared for. Give all you can because the cause is deserving.

We admit that looks pretty much like a straight advertising announcement. And it is, but there is no charge made.

It is more than 24 years since the World War began, and it is not far removed from 20 full years since it was declared to be officially over. The very fact that they will be selling poppies on our streets on Saturday is sufficient proof that the war is not yet over. Those who took part in it are still fighting it; they do not march forth as companies, but the struggle to-day is carried on by the individual, and unfortunately there are cases where a man's incapacity to work as he formerly did has visited a degree of hardship on his family.

One can buy poppies with safety; the people who sell them and who look after the funds are not making anything out of it. The funds go in their entirely to perform a good, a kindly and a needed service.

So Many Knew Him

John S. Adair, a young man of but 32 years, died suddenly in Peterborough. He had never taken any part in what might be called public life; had never held office, but went about quietly attending to his own affairs and finding good company where he could. He was interested in his church, in a weekly gathering of young men at the "Y", and was a member of a service club.

And yet it is not far short of being somewhat of a surprise to find how many people knew John Adair. The number who quit work to attend his funeral could be likened to what might be expected if a pioneer were to fall in our midst. Not only that, but one hears reference to him on the streets and in offices and often enough where a few gather together. It is not simply a case of speaking well of the departed, but rather a desire on the part of many people to express the same feeling in different ways. It is right to say that by instinct and preference John Adair was a gentleman; if he made a friend he had that peculiar something which made it a lasting friendship. His outlook was bright and helpful. The number of people who knew him and liked him must be large indeed.

Our Bus Service

The finance committee of the City Council recommends that the franchise of the Peterborough Bus Co. be extended so it will not terminate until 1947. In making a request for extension the president of the bus company said every time he came to this city he was "ashamed of the two old crocks" which are still included in the service here, but which he proposed to replace as soon as it could be done. Mr. Mitchell can be assured there will be no objection whatever to the change, and he can make it as soon as he desires with no fear of protest.

Ald. Stocker said something which may now and then be forgotten or overlooked. If the bus company were not supplying service here it would mean that the city might possibly have to go into the business itself, a move which would call for a generous expenditure of money, constant supervision, depreciation allowances, etc. We are being well served under the present arrangement, and citizens in general know it.

When a Man Is Drunk

Magistrate Campbell in court at Peterborough said he would rather accept the evidence of the average police officer than the average doctor as to whether a person was or was not drunk. The magistrate felt that an officer had no other interest in the case than telling the truth, and he seemed to be under the impression that if a man accused of being drunk called his family doctor then there might be the desire to make his case look as favorable as possible.

Apart from that we do not believe a doctor would care to go into court and claim that he could tell with any more accuracy than a police officer whether a man was or was not drunk. That is, provided he did not secure a blood test at the time of the alleged offence or shortly after. And even the blood test has now been seriously questioned by some medical men on the ground that alcohol used to cleanse the skin and also on the needle affects the result of the test.

Take away the blood test and it seems right enough to conclude that a police officer would probably be a better judge of drunkenness than the doctor, for the simple reason that in the course of a month or a year he would come in contact with more such cases.

Particularly when the driving of a car while drunk is the issue there has been small patience within recent times to get into useless argument in court. We have been arriving at the point where it is taken for granted that one who drives must not drink—not at the same time—and from that standard it is not well to depart.

Should Remember It

There was a newspaper heading which attracted attention, and this is what it said: "Average Weekly Wage In Ontario $17.73." The man who gave out that figure was Hon. N. O. Hipel, our Provincial Minister of Labor, and he had secured the information from considering the earnings of men employed in 24 industries during the last five years. He added that a survey also showed that nine per cent. of these men were at present working for less than $10 per week.

Mr. Hipel also gave wages paid by some of the trucking firms, which were low indeed for the number of hours worked, and also because the worker would have to depend entirely for a living on such a wage. The Minister of Labor explained that the surveys had been made for the purpose of gathering more information regarding a minimum wage scale for the province.

When Governments seek and find such information it ought to impress one or two things upon the Government, and upon all Governments, but chiefly this—that the great majority of our people have not a great deal of money.

There have been times when we have heard addresses about our great national wealth; about our forests, mines, broad acres and so on, and it would tend to create the feeling that we are a great and rather wealthy people as a whole. But natural resources mean little enough to a man when he comes to pay his bills, and he has to depend pretty much on what he has in his pocket.

When our Minister of Labor finds that many workers receive just $17.73 per week it ought to make him feel that such people cannot afford to spend much of that amount for the sake of being governed. They would need every last cent of it for their own board and keep. It would be a very convenient figure for our Federal Government to keep in mind too when the members there consider the expenditure of millions of dollars, knowing eventually they will be turning to many men for these millions who earn $17.73 per week and no more. We are just a young country yet as countries go; we are not a wealthy people, and yet our Provincial and Federal Governments have some notable debts contracted in our name. Mr. Hipel might be doing a worthy service if he could make legislators in general remember that $17.73 figure which he found to be the wage of a number of people in certain Ontario industries.

The Father Was On Hand

An automobile had been stolen in Toronto. Later it was recovered and the young men who had taken it were brought into court. That is pretty much routine, as nearly all stolen cars are recovered and most of the people who take them are arrested.

There was another interested party in court and it was the father of one of the young men. He had something to say and the court listened. Drink had nothing to do with the trouble in this case. A young man found it harder to-day to get going than in former years, and it would be a bad thing for these young men to have the handicap of ex-convicts placed on them. The suggestion of the father was that he be allowed to go along and serve the time. "I'm up in years and it doesn't matter much to me," was his way of stating the case.

We know nothing at all of the case except what appeared in a news story. It may be this father had been trying to shield and shelter his son for too long a time, but it is worth noting that when trouble came the father did not quit. He was there in court and he was ready to go to jail in place of the son, and we do not suppose there would be anything very pleasant for that father in going to jail, but he was willing to take the rough road if the son by his sacrifice could escape it and not be known as an ex-convict.

We do not know whether there is a great lesson in it which can be spread over too much territory but there is something for the son to think about if he cares to do any thinking.

41 U.S. Newspapers Quit

Newspapers as a rule do not discuss their own business. They are willing at all times to present statements and views about a good many other lines of effort; if a man wants to say business is rotten the newspaper will say it for him, and if on another occasion another desires to say trade is better, than again the newspaper gives space gladly.

In the past 15 months there have been 41 daily newspapers in United States which have suspended publication. Within recent times we lost in Ontario one in London, one in Hamilton and another in Toronto. We notice that in United States the trouble has been hitting papers of all sizes and some of them of long years. On 12 papers it is stated 5,000 people lost employment, and all these workers would be trained for their special vocations and might find it difficult enough to turn to anything else.

Looking over a review of the causes it is interesting to find one which runs through them all like a straight line—increasing labor and production costs at a time when business returns were lower than usual. Newspapers do not as a rule throw up their hands and quit without a struggle. They will stay at it until their money has vanished. They become accustomed to losing money at certain seasons of the year and on certain days in the week, and they keep on firm in the belief that later on they will be able to pick up their losses and be on a safe enough footing once more.

Papers in cities like New York, St. Louis, Toledo, Akron, St. Paul, Albany, Providence, Omaha, Miami, Rochester, Brooklyn, as well as cities of lesser size, have found it necessary to merge or discontinue publication, and the age of some of the papers runs back from half to three-quarters of a century. Most of them admit they found competition ruthless and insistent; their costs of publication kept on going up, while their revenue was on the way down. And the answer was that in 15 months 41 dailies went out of business in United States.

There is a good deal said by some regarding the "capitalistic press" and the "subsidized press," but in no instance in this long list of failures did any of the so-called subsidizing forces come to the rescue of a single newspaper. So it might be just as well to quit talking about the "subsidized press."

NOTE AND COMMENT

The way in which that Bren investigation is being drawn out leads one to ask, When?

Politics continue to run true to form. A lawyer has been nominated as Conservative candidate in Hastings-Peterborough.

Cadet training is to be made optional in local schools. There is no choice about military training in some countries we could mention.

Man in Toronto who was shot in mistake by police is to receive $2,200. The most fortunate part of the affair is that the man is able to receive it.

The Bobcaygeon chief who was shelled with hen-fruit on Hallowe'en says they were all cowardly eggs, because they hit him and ran.

Those cattle rustlers in Victoria County who leave only the bones of their prey must be what might be described as pot-hunters.

Damage done in Hallowe'en celebrations at Hamilton is placed at $5,000. The institution on the mountain there unfortunately is reported as being already crowded.

A man with a gun robbed a tea-room in Galt, and it looks as though the man who operates a shoe-shine stand will soon have to apply for permission to be armed.

Lloyd George professes to fear Mr. Chamberlain may pick up dictatorial airs from the company he has been keeping. But then it is difficult to imagine the British Prime Minister in the role of a dictator.

We were informed there was a terrific blizzard in the country 79 years ago to-day with roads all blocked. Any of our readers who recall having helped to clear up things will please drop a few lines about their experiences.

Ned Sparks of the movies says he paid $3,500 for a set of false teeth which would eliminate hissing sound when he came to the letter "s". Probably Ned can go right through with "Sister Susie sells sea shells."

Several articles were stolen from the school house at Port Burwell on Hallowe'en, and among them the teacher's strap. Some of the other things have been returned, but the trouble is to get a search party to work industriously looking for the strap.

ROBINSON CRUSOE

(By A. R. K.)

¶ I used to weep when but a lad, for Crusoe's life was rather sad, for he was wrecked alone; he could not borrow from the banks, but had to gather boughs and planks, before he had a home.

¶ He must have been so lonely there, no barber man to cut his hair, and in the blinding sun; and no one ever spoke a word, the only noise he often heard, was when he banged his gun.

¶ But now that I am old and bent, and have to hustle for the rent, I've sort of changed my mind; there were no taxes there to pay, no permits issued day by day, no chance to get behind.

¶ There was no license then to fish, he caught as many as he'd wish, no license for a gun; no tax on anything he'd eat, no sales tax when he rigged his feet, no fines for what he'd done.

¶ And when he went to build his shack, he didn't have to set it back, there were no by-laws there; and no inspector bothered him, to see if he used bark or tin, or if the joints were square.

¶ I used to grieve at Crusoe's fate, and mourn his lone and dreary state, wherein he had to dwell; but now that I've seen taxes grow, I've changed my mind and now I know—that Crusoe's plan was swell.

1,400 Farmers Kept Records

SOME YEARS AGO IT was announced that the Economics Division of the Department of Agriculture would make a survey of milk production costs in the various milk-producing areas of Ontario. Over 1,400 farmers kept accounts in a book provided for the purpose. The records were for the year 1936, and a summary of results was recently released.

It is natural to supose says Rusticus in the Stratford Beacon-Herald that the majority of the farmers who agreed to co-operate would be among the more successful producers of whole milk, for several cities were included in the survey as were producers of milk for the condensaries, the cheese factories and, what might be of greater interest to many Perth County farmers, is the fact that farmers who produced cream for the creameries were also keeping their accounts to see what chance they might ever have of getting rid of that document we generally refer to as a mortgage.

✧ ✧ ✧

AFTER THOSE 1,400 farmers had done their best to keep the sheriff away for a year and had jotted down the figures on how they did it, (or did they?), experts in some government office got to taking all those figures apart. Among other things they wanted to know was this question: "What actually is the average cost of 100 lbs. of milk?" And from the records the farmers had kept these experts could tell to a cent just what the cost was, and, mark you, they allowed wages for the chap who did the work. In some districts the hourly wage rate was found to be 14.5 cents per hour and upwards to 20.4 cents in other areas.

Feed costs, of course, bulk large in the production of any kind of live stock produce. Then, too, the accountants took into consideration depreciation on equipment, etc. The farmers doesn't do that. He just cracks in a nail here or there where a board is coming loose, patches the old roof on the barn once more and lets it go at that. He knows all right that the old place is failing to pieces and all that, even if he never did hear about depreciation.

✧ ✧ ✧

WHAT DOES it really cost to produce a hundredweight of milk! Farmers who sell their milk in the Toronto area report a cost of $2.23 a hundred. In the Hamilton-Niagara area the cost is even higher at $2.26, while producers supplying Ottawa cheesemen claim to be able to produce a hundred pounds of milk for $1.24. Cream shippers claim an average cost of $1.40 per cwt. What did these farmers receive for the hundred pounds of milk they knew the cost of so accurately? In Toronto they got $1.90, in Hamilton the price was $1.91, while the Ottawa cheese producers got $1.04 and cream shippers got $1.03. It will thus be seen that in no case did producers get the actual cost price of their milk. In the various areas under study the Ottawa wholemilk producers are the only ones who made a small profit of 23 cents per hundredweight. In all other zones the loss ran from 14 cents in the Sudbury-North Bay area to 50 cents in the Owen Sound-Peterborough-Oshawa areas.

Had no labor costs been included in these figures the farmer might have fared a trifle better. For instance, the Ottawa whole milk producers would have had 19.7 cents per hour for his labor. Even the Western Ontario producers, who markets his milk via the cheese factory, had a little left for his labor. For every hour he spent in diary work could take out 1.6 cents for labor. The Western Ontario condensary-producer had the misfortune to have to pay in nearly a cent and a quarter every hour he worked with his cows.

✧ ✧ ✧

WHAT ABOUT the man on the back concessions who produces milk for the creameries? Well, he did not exactly work for nothing, for every hour he worked he had a labor income of exactly (no guessing about it) exactly 4 cents. Yes, sir, the chap who raises cattle to a milking age, feeds them, milks them, and sells the cream to the creameries only needs to work 25 hours for the sum of one dollar! All this won't do any good. It won't change the price of milk a bit, but it will give most anyone something to think about.

ROAD CASUALTIES

(Manchester Guardian.)

THE TRENCHES in the parks may help to percuade us that if it is worth while to save lives from air attack it is also worth while to save lives from the perils of the highway. In the first nine months of this year 172,695 people were killed or injured on the roads. The number of deaths was 4,658. This was a decrease of about 150 as compared with the first nine months of 1937.

There is not much consolation to be derived from that, and the remaining quarter may unfortunately have disproportionately heavy casualties. The annual death-roll remains between 6,000 and 7,000. The problem has hardly been touched by any steps that the authorities have yet taken.

It is interesting to notice that Germany is concerned about the number of her traffic accidents. A year's casualties on the German roads are 8,000 killed and 175,000 injured. To cope with this evil extraordinary powers are being given to the police. They have for some time been entitled to exact small fines for minor offences. Now they are to be given power to deflate an offending motorist's tires and in certain cases to impound licenses and withhold them for a few weeks. Such powers in the hands of the police might not be favored in this country, but there is clear need for some action.

IT WOULD BE SHOCK

(Toronto Globe and Mail)

The greatest shock Saskatchewan secessionists could experience would be notification to get out of Confederation if they wanted to and run their own show, without any assistance from outside.

GAINING

Young Wife: "Yes, every time we pay another instalment, Henry marks so many more bricks to show what is really ours!"

—Humorist.

• Borden's Advice to Lloyd George

POLITICAL CIRCLES are excited by the publication of "Robert Laird Borden: His Memoirs," an extensive delineation by the former Canadian prime minister of his political career, especially during the war years. Sir Robert died on June 10, 1937, nine years after the Macmillan Company of Canada approached him to write his memoirs.

Sir Robert reveals one of the outstanding moments of his career when, in the distressing days following the German offensive in 1918, he stood in the Imperial War Cabinet as Canada's representative and criticized the British high command.

"I spoke for nearly an hour," he writes of his war cabinet speech on June 13, 1918. "The intensity of my emotion enabled me to speak without hesitation and with more rapidity than usual. Sir Henry Wilson, chief of the general staff, had left at the commencement of my remarks. When I began to emphasize the incompetency, disorganization and confusion at the front, Lloyd George sent for him saying 'This is very important.'" The British Prime Minister later congratulated Borden on his stand.

Borden writes that he made his attack on the high command after conferring with Sir Arthur Currie, commander-in-chief of the Canadian Corps.

The memoirs disclose that David Lloyd George came to have great confidence in Borden's judgment. He successfully supported the Canadian prime minister in the latter's insistence the dominions should have direct representation in the peace discussions. They also disclose that Lloyd George offered to make Borden British Ambassador to Washington.

Envisioning a British Empire in which each dominion would be entirely independent in its own affairs, Borden believed representatives of the dominions should sit with those of the United Kingdom to decide foreign policies in which they had a common concern.

On the Imperial War Cabinet, under Lloyd George's leadership, when Britain "for the first time called the Empire to her council," Borden was closely associated with Premier Hughes of Australia, Premier W. F. Massey of New Zealand and General Jan Christiaan Smuts, who represented Premier Botha of South Africa, during the time the Cabinet operated.

Later during the peace conference Botha himself attended. He and Borden became fast friends. "Louis Botha was a man of broad, generous instincts," he writes. "I have met many men of greater intellectual power, greater intellectual machines ....but I met none whom I regard as having possessed more truly the essential attributes of greatness."

It was Premier Botha, according to the memoirs, who told Borden the selection of governors-general should not be confined to residents of Great Britain and asked Sir Robert to take it up with Lloyd George. Borden writes: "I found Lloyd George's outlook more restricted than ever before. He felt that appointment from the British Isles was essential as it constituted the last link between each dominion and Great Britain. I replied that if the Empire's unity depended on that link it was not very secure."

• Was Written Way Back In 1870

HERE IS A PARAGRAPH from a personal letter addressed to his wife by a keenly observant and exceptionally well-informed English newspaperman:

"What an eventful year this will be for the world! France cast from the first rank of powers to the second, Germany risen up strong and mighty . . . and who knows what else there may not be yet to come? England is behaving ignobly, pitiably, in all this, and I almost blush to be an Englishman at the present moment. We have no statesman and no policy and we refuse to raise our voices against the dismemberment of a faithful ally. England never abdicated so shamefully her place as a great power and never gave such reason as now to those who accuse her of utter selfishness. We shall suffer for it bitterly one day and in our distress shall look around in vain for a single friend to help us. We think we are secure in our island and so let carnage and violence go on unchecked and allow ourselves to become the byword of Europe as the power that will talk but never fight to prevent wrong. In my humble opinion Mr. ....., great man as he is, is quite at sea in foreign affairs, and the rest of the cabinet are narrow-minded respectabilities and peace-at-any-price men."

To many people this comment will seem most timely. But it was written, in reality, not in October, 1938, but in September, 1870. Its author was George Douglas Williams, of Reuter's Agency, and it is printed in the book, "World of Action," just published by his son, Valentine Williams. The British prime minister of that day was not Chamberlain, but Gladstone. The dismemberment was of France, not Czechoslovakia. The disaster which had so deeply stirred the British newspaperman was not a great diplomatic surrender, as at Munich, but the crushing defeat of the French arimes by Prussia at Sudan.

Mr. Williams saw truly, says The Chicago Daily News. Vast consequences came of Sedan, not alone for Britain, but for all the world; just as vast consequences will come of the surrender at Munich and the destruction of the Versailles system. For the drama of the nations is endless. There are frequent climaxes, but the denouncement is never final. Britain, remaining neutral, tolerated the partition of France in 1870 because it felt that a strong Prussia was needed as a counterpoise to imperial Russia. Was not the surrender at Munich inspired by a similar preoccupation with communist Russia? After Sedan a new balance of power had to be found. It was found, but only with Russia's help, and it held Germany in check for 44 years. After Munich, too, a new balance of power will have to be found, and found speedily, or Germany, with its fascist allies, Japan and Italy, will soon be dictating terms, not to Europe alone, but to the entire earth. To this new balance will not Russia, even a communist Russia, prove as necessary now as it was 68 years ago?

THE HIGH COST.

(Port Arthur News-Chronicle)

THE STEAMER GULLPOOL has left Churchill with the "third and last grain cargo of the season."

Shipments of grain from the northern port for the season, carried by the three ships are reported as totalling about 1,000,000 bushels.

Investments in the Hudson Bay Railway and terminals was $53,000,000.

Interest on that amount at three per cent. for one year is more than $1,500 000.

A total of 1,000,000 bushels of grain having been moved out by that route this year the cost for interest on investment alone is above $1.50 per bushel.

After that there are operating costs to be added in.

If they would close the elevator, quit the railway and forget it, the people wouldn't be reminded so often about the high cost of playing politics.

WHO PAYS THE TAXES?

(Winnipeg Free Press)

IT IS PERFECTLY obvious that much of the taxation paid, in the first place, by industrial, commercial and financial companies in Toronto, Montreal and other parts of Ontario and Quebec, really falls on the West and Maritimes.

Why on earth should not some of the revenue collected in Ontario and Quebec be spent elsewhere? It is only paying back to those other parts what they themselves have contributed.

Hard To Believe How Time Flies

NOVEMBER 4

1908: Ald George A. Gillespie has again been chosen as a member of the executive of the Eastern Ontario Dairymen's Association.

Official figures show that 227 building permits have been issued here so far this season.

Dr. Greer lectures on first aid and home nursing to classes at the Y. W. C. A.

George A. Proctor of Sarnia the contractor for the new armouries is here today looking over the work already done.

School Inspector Mowat's report shows 334 pupils at the Collegiate Institute and 1,911 in the public schools.

1918: James Kendrey, head of the Auburn Mills and former mayor and member of Parliament died here today.

Fire Chief George Grange has received word that his son Pte. Preston Grange has died from Spanish influenza at Witley Camp, Eng.

Lieut. Hubert Eastwood has been awarded the Military Cross and Sergt. Major Ernie Nicholls, Sergt. Major Sam Thomas and Sergt. John Robertson, the D. C. M.

Word is received that Lieut. D. J. Lawrie has been discharged from hospital overseas and is on furlough in London.

Peterborough county total for the Victory Loan is now $7.7,000 out of the objective of $1,850,000.

1928: Ross Tytle is shot and fatally injured on the Oregon Trail by boys shooting at a bear.

Moth plane owned by Lieut. Col. Ackerman is badly damaged when hanger collapses.

Robert Chambers, employee of the C. N. R. and G. T. R. railways for 54 years is dead.

United Church Week opens in Peterborough under the direction of men's committee, headed by W. H. Dickin.

Cups and medals are presented to the Royal juniors, the Kiwanis juveniles and Riley and Hickey's bantams.

A Bible Message For Today . . . .

THE BURDEN of the word of the Lord for Israel, saith the Lord which stretcheth forth the heavens, and layeth the foundation of the earth, and formeth the spirit of man within him. . . . And I will pour upon the house of David, and upon the inhabitants of Jerusalem, the spirit of grace and of supplications; and they shall look upon me whom they have pierced, and they shall mourn for him, as one mourneth for his only son, and shall be in bitterness for him, as one that is in bitterness for his firstborn. . . .

In that day there shall be a fountain opened to the house of David and to the inhabitants of Jerusalem for sin and uncleanness. . . . And it shall come to pass, that in all the land, saith the Lord, two parts therein shall be cut off and die; but the third shall be left therein. And I will bring the third part through the fire, and will refine them as silver is refined, and will try them as gold is tried: they shall call on my name, and I will hear them: I will say, It is my people: and they shall say, The Lord is my God.—Zech.xii, 1, 10; xiii, 1, 8, 9.

A Bit of Nonsense

Too Bad

The host's daughter had just played the "Moonlight Sonata."

Guest: "Ah. Very difficult thing to play, that."

Her Friend: "M'yes. A pity it wasn't possible."

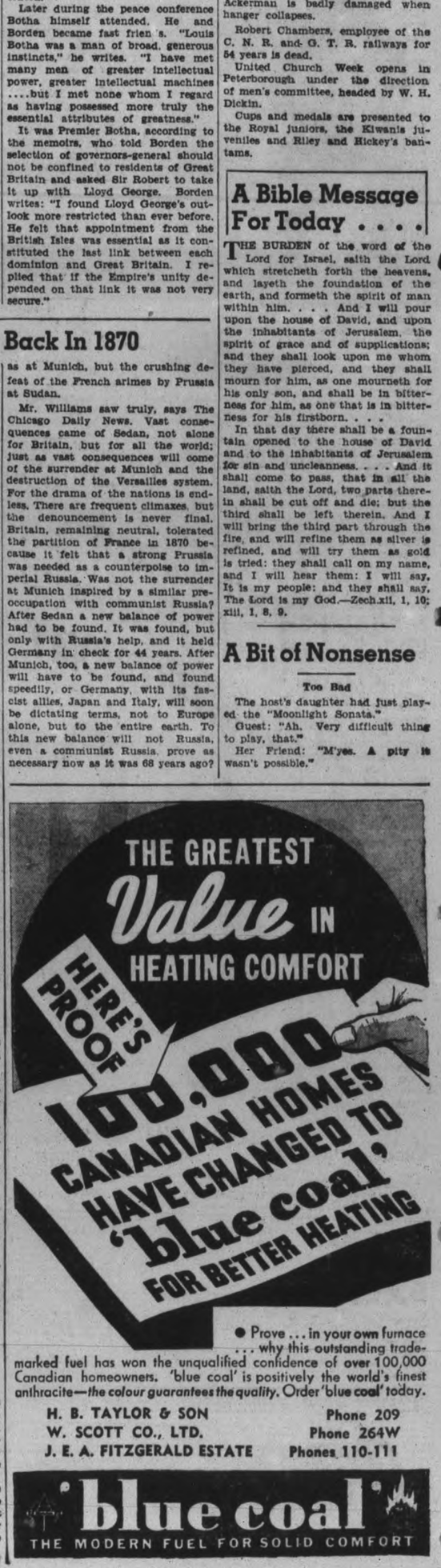

• Prove . . . in your own furnace . . . why this outstanding trade-marked fuel has won the unqualified confidence of over 100,000 Canadian homeowners. 'blue coal' is positively the world's finest anthracite—*the colour guarantees the quality.* Order 'blue coal' today.

H. B. TAYLOR & SON — Phone 209
W. SCOTT CO., LTD. — Phone 264W
J. E. A. FITZGERALD ESTATE — Phones 110-111

'blue coal'
THE MODERN FUEL FOR SOLID COMFORT

Cloyne Lumber Camp To Employ 40

(Examiner Correspondence.)

TWEED, Nov. 4. — The Sawyer-Stoll Lumber Company Ltd., of which Mr. Wallace Johnston of Tweed is Manager, expect to employ about forty men in their recently acquired timber limits in the Township of Effingham, north of Cloyne.

Mr. Stoll, was a recent visitor to the district and expressed himself as well pleased with the quality of the timber available. A mill will be installed in the near future and the finished product wil be trucked to Kaladar for shipment.

Fred Babcock, Elmer Babcock and Joe Brant of the Township of Tyendinaga were taken into custody by Game Overseer Ed. Morley of Northbrook, and have been charged with netting whitefish. It is alleged that the trio had about 350 pounds in their possession when they were arrested near the village of Henderson. Mr. Morley suspected that fish were being taken by nets from Big Gull Lake and his all-night vigil was rewarded by the apprehension of the culprits. Using gill nets, it has been the practise of those breaking the law in this regard, to take the fish to Toronto, where they have been sold.

Whitefish are not considered game fish although they provide food for bass and trout. The three men will appear in court at an early date. This is the second seizure in which similar charges have been laid this year. In the first instance, a truck was seized and it was discovered that along with the whitefish a number of trout, including a twenty-four pounder, were being removed from the lake.

The steering apparatus of a car owned by Charles Cassidy, Stoco, was damaged when the owner ran across a snow fence stretched across the road on Highway No. 37 north of the village. The incident was reported to Constable Clair Hayes, who investigated.

All Have Hobbies At Hastings W.I.

(Examiner Correspondence.)

HASTINGS, Nov. 4. — One of the most successful monthly meetings of the Hastings Women's Institute was held on Tuesday in the Council Chambers. The attendance of members was exceptionally large, and seven visitors were present. Mrs. J. A. Brown presided and the meeting opened with the Institute Ode. The roll-call on "My Hobby" was responded to by all present. The hobbies included the making of scrap books, lace and tea, knitting, making friends, and many others.

Communications included a letter from Miss Greta Pollard in regard to the new project "The Milky Way." As it seems impossible to get the girls interested in the girls' work, no action was taken.

In regard to the Legislative grant of $3.00 the secretary, was authorized to apply this year. She was also requested to write a letter of thanks to Ken Tedford of Norwood for donating a table cloth as first prize for the euchre held at Mrs. Bert Preston's home.

Business centered around the Christmas cheer work and it was decided that each member should bring some gift to the December meeting, suitable for the Christmas cheer boxes for the needy of the district. Many members offered to knit mittens and scarfs as their donation. As the Village Council generously contributed last Christmas, and greatly assisted the members, they will again appeal to them for as large a donation as they feel like giving. The program was in charge of the convener, Miss Kate German.

Mrs. R. King gave a brief report of the Belleville area convention which she attended as a delegate on October 20 and 21. Mrs. Grover Kerr gave a reading, A Portrait of Lord Halifax, by Beverley Baxter. Mrs. G. Sine, leader of the project "Buymanship," gave a lesson on linen, one of the oldest fabrics, explaining the advantages and disadvantages of using linen, its care and uses, and how to test a fabric to know if it is linen. Miss Flo German kept every one interested as she told fortunes by a "meet yourself" method.

Following the meeting a special five-cent tea was enjoyed, Mrs. E. Richardson, Mrs. S. Stevenson, Mrs. Wallace Orr, and Mrs. Donald Pollock providing the refreshments, which were served by the lunch convener, Mrs. C. Dodd.

Dandelion Blooms

(Examiner Correspondence.)

HASTINGS, Nov. 4. — Signs of summer continue to appear about this village. A dandelion in full bloom was spotted yesterday growing on the Town Hall grounds.

BACKACHE?

Kidneys that are not eliminating waste matter as they should will make you feel miserable — achey — tired, depressed! If suffering from backache, broken rest, rheumatic pains, you need the 8 medicinal ingredients in Gin Pills to help your kidneys filter out trouble-making toxins. Get a box of Gin Pills today.

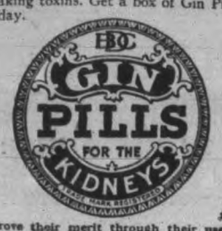

"Prove their merit through their use." X79

OBITUARY

AGNES SINTON RUTHERFORD
(Examiner Correspondence.)

TWEED, Nov. 4.—Miss Agnes Sinton Rutherford, an aged and respected resident of Roslin for the past thirty-eight years died suddenly at her home on Wednesday. Miss Rutherford suffered a heart attack in her home and expired shortly after. Borne in Belleville 76 years ago, Miss Rutherford was the daughter of the late Mr. and Mrs. Thomas Rutherford. She resided in Belleville for some years and on the death of her mother, 38 years ago, took up residence with her brother T. M. Rutherford, who predeceased her one year. The late Miss Rutherford was the last surviving member of her family. She was a member of St. Andrews Presbyterian church at Roslin and was quite active in the work of that congregation.

Left to mourn are six nephews, T. B. Rutherford, R. S. Rutherford, Edgar Rutherford, Roy Rutherford, T. R. Brownlee, W. F. Brownlee and three nieces, Mrs. J. Robinson, Mrs. M. Hamilton and Miss M. Brownlee.

Yesterday's Deaths

(By The Canadian Press.)

New York—Victor Watson, 58 for many years an editor and executive in the Hearts newspaper organization.

Providence, R.I.—Walter S. Ball, 63, former Sunday editor of the Providence Sunday Journal and the Jornal correspondent overseas during Great War.

Glendale, Calif.—Maggie Holloway Fisher, 84, veteran English character actress of stage and screen.

...dgerton, Alta.—Frederick William Warrington, 87, one of Canada's leading concert singers and choirmasters 30 years ago.

New York—Mrs. Eleanor Lane Mingle Bainbridge-Bell, 76, widely known to theatre-goers of another generation.

Atlanta, Ga.— Mrs. Catharines Maugham, 52, chauffeur for Field Marshal Sir Douglas Haig (later Earl Haig) through several battles in the Great War.

Hamilton, Ont.— Harry Marlatt Dodsworth, 49, once sports editor of the old Hamilton Times.

Toronto—Mrs. Ada Grove Brown Stillwell, wife of Rev. Harry Stillwell, general secretary of the Baptist Foreign Missions Board.

Toronto — Margaret Craight, known as the "indomitable Scot" for her mission work in the Canadian West.

Living costs are rising and wages dropping in Japan.

New CHEVROLET 1939

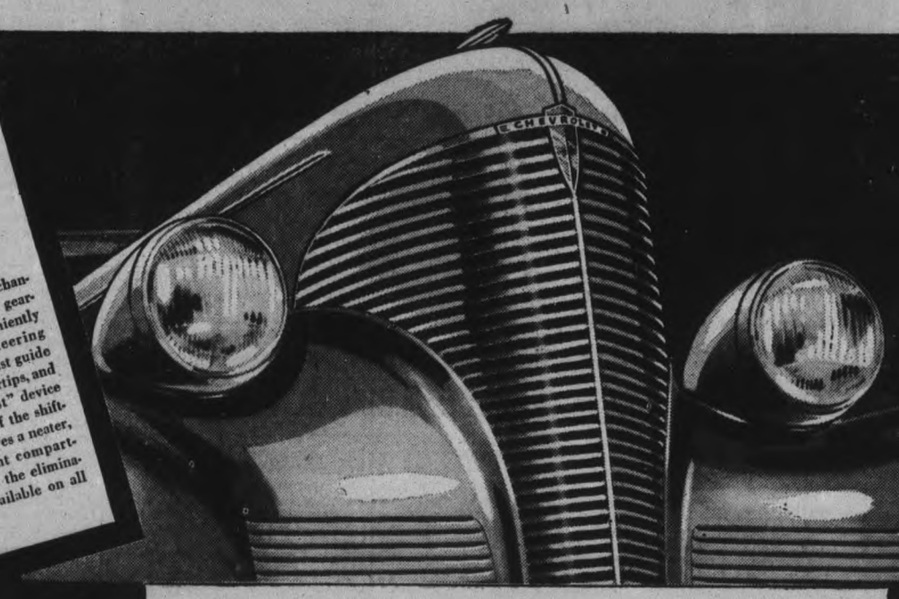

NEW STEERING COLUMN GEAR SHIFT with "Vacuum Assist"

Simple, positive, mechanical hook-up. The gear-shift lever is conveniently located on the steering column . . . you just guide it with your fingertips, and a "vacuum assist" device supplies 80% of the shifting effort! Gives a neater, roomier front compartment, due to the elimination of the conventional gear lever. Available on all models at nominal extra cost.

NEW "OBSERVATION CAR" VISIBILITY

Now you can really "see where you're going" . . . see and be safe . . . because Chevrolet's wider windshield — large squared windows — and larger, more legible speedometer figures — give supersafe visibility outside and in! Safety glass all 'round.

NEW AERO-STREAM STYLING BODIES BY FISHER

Here's the smartest expression of the newest style trend . . . with an entirely new appearance of greater length, lowness, luxury. Beautiful radiator grille, with louvered front fenders and larger, longer headlamps. The interiors have still greater roominess — even more quality. Improved No-Draft Ventilation.

PERFECTED (QUADRO-ACTION) HYDRAULIC BRAKES

"Tops" for swift, smooth, controlled stops. Perfected, Quadro-Action design means maximum efficiency with minimum pedal pressure; longer brake life. Double protection is added by the under-cowl Emergency Brake Lever, which operates on both rear wheel brake shoes.

Again More Quality

AT SUBSTANTIALLY REDUCED PRICES

Come in today. See this marvelous new Chevrolet for 1939 . . . *The highest quality motor car ever offered in the entire history of low-cost motoring* . . . with all these sensational new features making it the outstanding car for all-round satisfaction as well as the biggest buy in motordom. SEE IT—DRIVE IT—TODAY! BUY A CHEVROLET AND BE SATISFIED.

EASIER THAN EVER TO BUY! At new reduced delivered prices . . . and with low monthly payments on the General Motors Instalment Plan.

ALL THE BEST OF ALL THAT'S NEW

ADVANCED KNEE-ACTION RIDING SYSTEM

(On Master De Luxe Models)

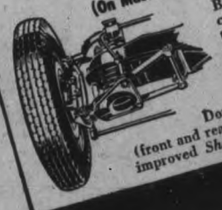

Built and assembled as a complete unit . . . triple-tested, and locked in permanent, trouble-free alignment. System includes Frictionless Coil Springs . . . parallel-cylinder type Double-Acting Shock Absorbers (front and rear) . . . Ride Stabilizer . . . and improved Shockproof Dual Cross Steering.

NEW "PULLMAN RIDE"

(On Master 85 Models)

Long, semi-elliptic, tapered leaf springs both front and rear—with "balanced action" for a smooth, gliding ride on all roads. Double-Acting Shock Absorbers, front and rear . . . new Ride Stabilizer . . . Metal Spring Covers all around . . . new-type Road Shock Eliminator.

FAMOUS VALVE-IN-HEAD SIX

On land, on sea, in the air — *and for low-cost motoring* — the Valve-in-Head Engine excels. Only Chevrolet brings you a Valve-in-Head Engine at such low prices . . . for greater power, greater all-round performance — at lowest cost for gas, oil and upkeep — with unequalled dependability and long life.

PERFECTED TIPTOE-MATIC CLUTCH

The most important clutch advancement in years — exclusive to Chevrolet in its price range — operating with a minimum of pedal pressure — adding still further to Chevrolet's remarkable driving ease!

CHEVROLET'S THE CHOICE

CHEVROLET

C-11

J. K. HUGHES

340 WATER STREET . . . . TELEPHONE 1347

Irene Wood And Jeryne Brown Tie As Best Seymour Speakers

(Examiner Correspondence.)

TRENT RIVER, Nov. 4.—The oratorical contest for S. S. No. 10, Seymour, was held Tuesday night at the United church with a good attendance of parents and others interested in the work of the school pupils. Mr. R. W. Umphrey, teacher was chairman and acting judges were Messrs Cecil Stephens, principal Haig, and Harold Dunk of Campbellford teaching staff of the Public School.

In order to take up shorter time the speeches were heard for the early part of the program as follows: Jimmie Umphrey "My Week at Camp"; B. H. Carnrite, "Gold"; Murray Wight, "My Visit to the Zoo"; Jeryne Brown, "A Mother's Day Story"; Wilma Brown, "My Favorite Automobile Trip"; Ray Brownsell, "What I Think of the New Course of Study"; Clifford Brown, "Our Popular Summer Resort, Trent River"; Helen Hay, "Trip to Toronto Exhibition"; June Free, "A Raspberry Plantation"; Irene Wood, "An Imaginary Trip Across Canada"; Erlie Wannamaker, "A Summer Resort Twelve O'Clock Point"; Laura Dunn, "Hunting for Lynx"; Loretta Van Volkenburg, "Little Hero of Haarlem"; Douglas Carnrite "Hydro Electric"; Viona Brownsell, "Princess Elizabeth"; Vernon Aulthouse, "My Pony"; Laureena Wight, "9 Sketch of the West Indies, Its Products."

While the judges retired for their decision Mr. Umphrey expressed his appreciation to the Womens Institute for the donation of money to secure prizes for the contest. A silver collection was taken up the money going towards purchasing a new football for the school.

The second part of the program was as follows: Two choruses by the senior pupils directed by M. A. Hazel of Campbellford, musical instructor, "Bon Fires" and "Miss October"; recitations "Nobody Cares for Me," Roy Glenn, "A Little Elf", Eleanor Brown; junior chorus, "Hallowe'en"; recitation, Marion Van Volkenburg.

Cups Explained

Mr. Harold B. Wood, representative for this county of the Trustees and Ratepayers Association, gave a full explanation in regards to the four silver trophies which were on display at the contest, all township cups. The first and second prize cups were won by this school last year, the third cup was the county cup, the smallest one, a replica of the first cup was received by the pupil winning at Campbellford last year. The winner of Tuesday night's contest, competes at the township final held at Campbellford Friday night. Mr. Umphrey thanked the judges who took part.

Mr. Wood gave the decisions as follows: Jeryne Brown and Irene Wood, tied for first place; Second, Jimmie Umphrey; third, Ray Brownsell; fourth Clifford Brown; Mr. Umphrey also presented Irene Wood with the T. Eaton Co. prize of a handsome book, "Birds of Canada," for securing the second highest points at the school fair; Jeryne Brown received the bronze medal awarded for girls solo at Colborne musical festival.

Mr. Umprey gave a hearty invitation to all those in the audience to visit the school in the near future and see the results of the new course of study. The National Anthem brought an interesting and enjoyable event to a close.

Frost Tracks Lead Police To Alleged Knifer

Seventy-two stitches were required to close slashes on the face and neck of Fred Carlson following an alleged attack in the home of Martin Brincovar at Woodspur, Ont. Carlson is at present in the hospital at Parry Sound and reported to be in a critical condition. Police say that Brincovar fled from the house, RIGHT, after wielding the large butcher knife, LEFT, and was tracked by footprints in the heavy frost. He has been charged with intention of doing serious bodily harm. As far as can be ascertained the knifing affray took place when Brincovar became angered over Hallowe'en pranks being played on him.

Mrs. Fallis Hostess To Millbrook W.A.

(Examiner Correspondence.)

MILLBROOK, Nov. 4—Mrs. H. A. Fallis was hostess for the November meeting of the Women's Association of St. Andrew's church, held at her home, Fallis Line, on Wednesday at 3 p.m., with over forty members and visitors in aettndance.

The chair was taken by the president, Mrs. P. I. Bentley, Mrs. Sisco offering prayer after the reading of the lesson from Psalm 34. A number of new members were enrolled, including Mrs. W. R. Howard, Mrs. W. H. Barringer, Mrs. H. Patton and Mrs. A. Fallis. The president reported $125 given the church board for the annual thank offering, and $143.50 already in from the canvass made in place of the usual fowl supper, with a number of subscriptions yet to be received. Something over $130 was cleared at last year's supper, and the general feeling was that the canvass had been a worthwhile effort. Accounts paid for work done at the church amounted to $63.63.

Requests for Clothing

Two requests from the West for clothing were reported and donations asked to be left at the parsonage, when bales will be packed and shipped to needy areas. Under the caption of new business, arrangement swere made for serving dinner at the annual W.A. convention for the Peterborough Presbytery, to be held here on November 23, with morning and afternoon sessions; heads of tables were Mrs. F. L. Edworthy and Mrs. J. H. Might; Mrs. Arthur Fallis and Mrs. John Rowland; Mrs. F. A. Kidd and Mrs. J. H. McKnight.

Plan Bazaar

Details in connection with the bazaar to be held in the Waverly club rooms on Saturday, December 3, were given attention, Mrs. G. E. Burnham and Mrs. A. L. Sisco to be tea hostesses for the "shower" of aprons as donations for the sale; Mrs. P. Stinson and Mrs. J. McKnight to fill the same office for the other fancy work contributions. A "country store" table will be in charge of Mrs. F. J. Smith and Mrs. W. E. Ball.

Following the closing prayer by Mrs. F. A. Kidd, a dainty tea was served with Mrs. Arthur Fallis, Mrs. A. Fallis, Mrs. H. J. Armstrong, Miss Crystal Stewart, and Miss Wilma Fallis assisting the hostess in waiting on the guests.

Sea songs are vogue in London. Dunkirk, France, has posted in railway stations the addresses of interpreters who speak Esperanto.

LIN-X

The Finest Floor Finish known. Flows freely, dries quickly. Does not chip, check or crack.

Lin-x is the finest product known for floors—woodwork—linoleum—furniture. It wears from 2 to 8 times longer than any other finish and covers 1-3 more surface.

Reduced To
Quart $1.75 Pint 95c

PRATTEN HARDWARE
396 GEORGE ST. TEL. 2710

Edward's Meat Market

Fresh or Cooked Meats

BUILT ON QUALITY

Special—Lamb Breasts of Premium Lamb— lb.	10c	Swift's Brookfield Butter. First Grade lb.	23c
Red Brand Beef. Short Ribs, lb.	22c	Fresh Lean Hamburg or Beef Cuttings, 2 lbs.	25c
Red Brand Blade Roast, lb.	17c	Jewell or Domestic Shortening 2 for	25c
Shoulder Lamb, Swift's Premium, lb.	23c	Tomatoes, Large size 3 for	25c

BUY WITH CONFIDENCE
421 GEORGE PHONE 1282 WE DELIVER PROMPTLY

Seeing No Lights On Hastings Bridge Engineer Halts Train Before Crossing

(Examiner Correspondence.)

HASTINGS, Nov. 4.—Absence of lights at the railroad bridge here last night, was given as the reason for the passenger train making a stop before crossing the bridge. The engineer did not see the familiar lights and made the stop to insure the bridge was not open for a boat, it was learned when the train stopped here. Navigation on the Trent Waterway closed yesterday and the bridge watchmen were removed.

Albino Sparrow

An Albino sparrow, first of its kind reported here, was viewed by an interested gallery of spectators yesterday morning as it perched on a building with a flock of common sparrows. The bird was almost pure white and seemed to be leader of the flock.

Rain Needed for Plowing

Famers in this area report that in most cases fall plowing operations have been suspended due to the ground being hard from lack of moisture. One farmer said his horses could barely move the plow on his land.

CENTRETON

Mr. and Mrs. Seymour Whitney of Whitby were guests at the home of Mr. and Mrs. Alden Coffey, recently.

Mr. Thornton Huycke and Mrs. J. Gillispie of Toronto spent Friday at the home of Mr and Mrs. A. Coffey and family.

Mr. and Mrs. A Coffey and Clara were guests this week of Mr and Mrs. Ewart Huycke of Morganston.

Mrs. Bromwich spent the dinner hour on Wednesday at the home of Mr. and Mrs. F. Ttcher.

FLIGHT OF 18,000 MILES

After a flight of 18,000 miles, during which he visited nearly all the scientific stations in The Arctic, P. G. Colovin has returned to Moscow, Russia.

LISTEN COLD CATCHERS READ THIS

THIS *specialized* medication—Vicks Va-tro-nol—is expressly designed for the nose and upper throat, where most colds begin—and grow. Used in time—at the first sneeze or sniffle or irritation in the nose—it helps to *prevent* many colds, or to throw off head colds in their early stages. Even when your head is all clogged up from a cold, Va-tro-nol brings comforting relief—lets you *breathe* again!

VICKS VA-TRO-NOL

Guest Of Honor California Banquet

The current issue of the Canadian Pacific Staff Bulletin contains an interesting story of how "Bill" McIlroy was honored at a testimonial dinner reld a short time ago at Los Angeles. The honor paid Mr. McIlroy who for a number of years before the war was C.P.R. city ticket agent here will be appreciated by the many older citizens who remember "Bill" 'and waht a good fellow ber "Bill" and what a good fellow

Says the Bulletin:

"A testimonial dinner attended by two hundred and fifty of his friends from nearly a dozen transportation and fraternal organizations was held at Los Angeles' Rosslyn Hotel, to William "Bill" McIlroy, who retitred on October 1 from the post of general agent, passenger department for the Southern California territory. It was advertised in circulars prior to the event, as "Bill McIlroy Night," and it was just that, though, of course, Mrs. McIlroy shared in the honors receieving, like her husband, a fine piece of air-pack luggage. Another gift to the retiring passenger official was a large photograph of himself, autographed by all those present, testifying to the esteem in which he was held during his sixteen years as head of the passenger department of the company at Los Angeles.

Organizations represented included the Southern California Passenger Club, the Seven Seas Club, an organization of steamship men, American Steamship ticket agents, Airline ticket agents, the Transportation Club, the Council of British Societies, and the Canadian Club of Los Angeles, whose spokesman drew attention to Mr. McIlroy's career o forty-seven years with the operating and passenger departments.

The Romnymash, a new breed of sheep, has been adapted to conditions in the Soviet Far North.

Change Hydro Poles

(Examiner Correspondence.)

HASTINGS, Nov. 4. — E. M. Hess, Hydro linesman, is directing the removal of Hydro poles on the east end of Front Street and replacing them with longer ones. This work is being done in connection with a joint agreement between the Bell Telephone Company and Hastings Hydro Commission. Removal of telephone poles on the north side of Front Street will begin shortly, it was learned.

Jeykll and Hyde Story

AVILLA, Ind., Nov. 4—(AP).—Justice of the peace Vern Halferty believes in justice—even when it hurts. He was in a hurry to get to his office and drove into the rear of State Policeman Russel Lindsey's automobile. Halferty read a complaint against himself for reckless driving, then fined himself $5.40.

Chest Wheezing Means Bronchitis

The principal symptom of bronchitis is a dry, harsh, hacking cough accompanied with a rapid wheezing and feeling of tightness across the chest.

There is a rising of phlegm, especially in the morning. This phlegm is at first of a light color, but as the disease progresses becomes yellowish or greenish, and is sometimes streaked with blood.

You will find in Dr. Wood's Norway Pine Syrup a remedy to stimulate the weakened bronchial organs, subdue the inflammation, soothe the irritated parts, loosen the phlegm and mucus, and help nature to easily dislodge the morbid accumulation.

The T. Milburn Co., Ltd., Toronto, Ont.

The daily Nugget shine keeps the family's shoes looking new and smart.

Nugget is now available in a new 5c trial size.

BLACK and all shades of BROWN.

Comedian Dies

Robert Woolsey, cigar-chewing wise-cracker of the comedy team of Wheeler and Woolsey, died at his Malibu Beach home after an 18-months illness which had forced him to retire from pictures. Woolsey, 49, started life as a jockey, but was forced to give up riding after Pink Star, Kentucky Derby winner, fell on him. He then became a bellboy and later entered the theatrical world.

See It! Try It at your nearest Philco Dealer's Store!

PHILCO Mystery Control!

This Amazing Little Box Tunes The Philco From Any Place In Your Home! No Wires! No Plug-in! No Connections of Any Kind!

Be sure to stop in at your nearest Philco dealer's for a sensational, dramatic demonstration of the greatest radio miracle since radio itself! You can tune your new Spinet type Philco without going near the radio itself! The control unit has no connection to radio, house current or anything else. Yet it changes stations, controls volume, turns the set off from any room. It's uncanny, unbelievable. Come in—try Philco Mystery Control yourself!

EASY TERMS . . . with only slight additional carrying charge.

WHOLESALE DISTRIBUTORS
CUTTEN-FOSTER & SONS, LTD.
302 Church St., Toronto, Ontario.

T. J. CAVANAGH
Philco Radios, Connor Washers, Findlay Ranges and Frigidaires
434 GEORGE ST. TEL. 3075

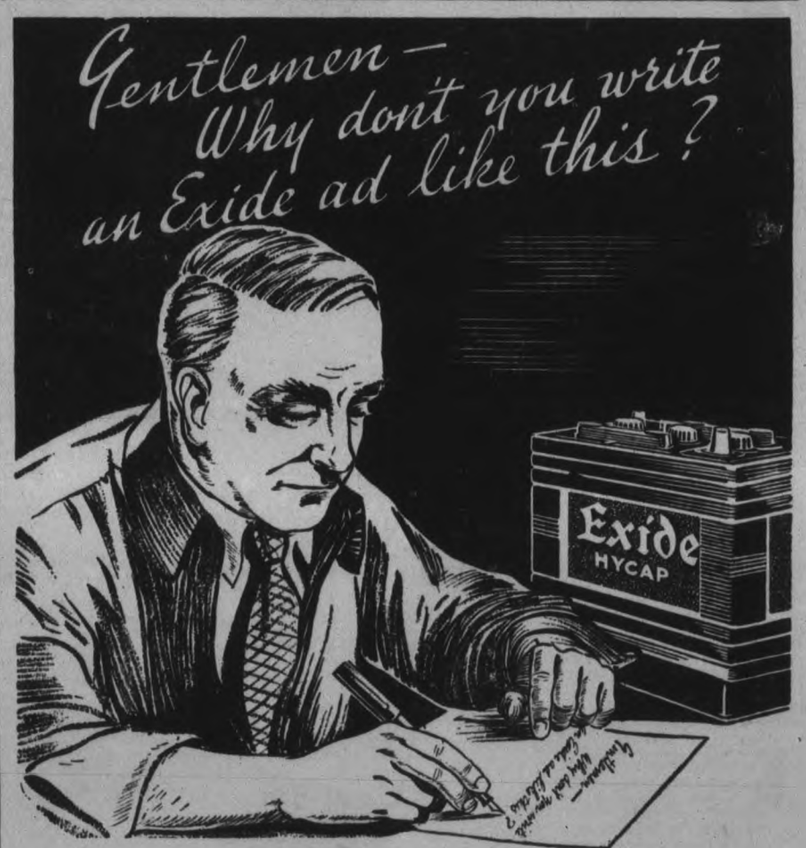

". . . Tell them about batteries from the standpoint of the man who sells them. Take ourselves. We've handled Exides for 15 years. We always figured that we had our future to think of and could not risk losing customers by selling a battery that might not stand up. Exide is the choice of experienced, successful dealers—men who know that the basis of success is good service and good merchandise. Make motorists understand this. Make them realize that the reasons which cause the better class of service station to *sell* Exides are the same reasons they should *buy* Exide."

The makers of Exide Batteries appreciate the enthusiasm and loyalty of a dealer who writes a letter like this. He is right. There is no surer indication of the automotive dealer's interest in your welfare than the brand of battery he handles . . . for unlike other kinds of merchandise, the value of a battery is something you cannot see. And the dealer who does not take advantage of that fact, but offers you a battery of unquestionable merit, justifies your confidence.

That is why you can regard the Exide dealer sign as the symbol of honest service . . . a safe guide to follow in buying automotive merchandise and service generally.

EXIDE HYCAP BATTERIES

As the name implies, this battery has extra high capacity for radio, heater, defroster, etc., plus ample reserve for starting in any weather. 13L

EXIDE BATTERIES OF CANADA, LIMITED
Toronto Canada

EXIDE BATTERY SERVICE MAY BE OBTAINED FROM THE FOLLOWING DEALERS:

CURTIS SERVICE STATION — PARKHILL SERVICE STATION — J. W. WATSON
J. J. DUFFUS CO. — T. H. RUTH & SON — WHITTINGTON SERVICE STATION
CLARENCE FOSTER, LAKEFIELD

Plaxton Charges Puzzle Judge At Bren Inquiry

OTTAWA, Nov. 4 (CP)—Herbert Plaxton, Toronto lawyer, stepped into the role of accuser from his place in the witness box before the Bren inquiry commission yesterday and charged Lt.-Col. Drew and his associates with "an attempt to burke this inquiry and to suborn witnesses."

Mr. Plaxton linked Gordon Balfour, Col. Drew's law partner, with his charges and also brought in the name of Captain Roy Brown, famous Canadian airman who is an employee of the Toronto brokerage firm of Cameron, Ponton and Merritt. He indicated he would ask to have Captain Brown called.

Near the close of yesterday's hearing, and with a suddenness that left the commissioner, Mr. Justice H. H. Davis of the Supreme Court of Canada somewhat puzzled as to what it was all about, Mr. Plaxton launched into a statement. It covered an incident involving destruction of papers in his law office about the time of publication of the Drew article in Maclean's magazine criticizing the Bren machine gun contract.

Mr. Plaxton had been on the stand all day under questioning by various counsel on his association with Major J. E. Hahn and the Cameron, Pointon and Merritt brokerage firm, in acquisition of the assets of the John Inglis Company Limited plant in Toronto.

Col. Drew's article criticized the manner in which this company negotiated a contract for 7,000 Bren machine guns with the defence department, and a supplementary order for 5,000 guns with the British war office. The article was published last Aug. 24 and resulted in the inquiry now proceeding.

Charwomen Involved

Mr. Plaxton charged that Col. Drew or his associates had endeavored to induce charwomen in the Toronto office building he occupies to testify with respect to destruction of some baskets of documents destroyed in his office about the time the Drew article appeared.

Some baskets of these papers had been placed in the office of James Boylen who occupied an adjoining office, the witness said.

About 10 days after the incident, the witness said, "Mr. Boylen came in, in great agitation, and said he had been interviewed by Mr. Balfour who had invited him to the National Club and had endeavored in every way to persuade him to make some statement in regard to or involving the members of our firm and my brother (Hugh) the member of parliament."

Mr. Plaxton swore the destroyed documents, so far as he was aware, comprised an accumulation of stenographers' note books. By accident some of the baskets had been placed in Mr. Boylen's office.

"I also learned," Mr. Plaxton said, "that our good friend Col. Drew had called Captain A. Roy Brown of the Cameron, Pointon and Merritt firm, one of our Canadian war aces——"

Col. Drew interrupted to say Captain Brown was a distinguished war pilot and if he had anything to say or complain about it should be before the commission. Mr. Plaxton said he would "ask for a subpoena in that connection. This is too important to be passed up entirely."

South Africa has a leopard plague.

Noted Financer Publicly Rebuked

The United States Securities Commission publicly rebuked Thomas W. Lamont, RIGHT, partner in the J. P. Morgan Co., for failing to report the criminal conduct of Richard Whitney, LEFT, former president of the New York Stock Exchange, who is serving a five to ten-year prison term for the misappropriation of customers' securities. The commission charged that Lamont was fully informed of Whitney's embezzlement when his brother, George Whitney, borrowed $1,082,000 from him to aid the former exchange president.

Fairview Entertains Mark Street Y.P.S.

(Examiner Correspondence.)

FAIRVIEW, Nov. 4. — Fairview young people were guests of Mark Street Young People in Peterborough on Monday evening at a very delightful Hallowe'en party. Many very pretty and comic costumes were to be seen. The basement of the church was prettily decorated in Hallowe'en colors. Many interesting contests were enjoyed.

Mr. James Strange of Halifax, a phrenologist, who is visiting in the Fairview community, caused a great deal of merriment, reading minds.

Lunch was served and a delightful evening brought to a close.

W. A. Session

The Women's Association held their regular meeting Tuesday afternoon at the home of Mrs. Walter Heard with twelve ladies present. It was decided to hold a chicken pie supper in the near future. Rev. Mr. Parr of George Street church, Peterborough, will give his illustrated lecture on a trip to Europe. The Coleman gasoline lamps recently replaced with electricity were offered for sale. Lunch was served.

Rev. Harry Wilkinson preached at the anniversary services in Dunsford last Sunday. Rev. Lovelace of Dunsford preached on the Bridgenorth circuit.

Mr. and Mrs. Robert Northey and daughter Dorothy of Young's Point, were guests of Mr. and Mrs. Wilbert Rosborough last Sunday.

Misses Wilma and Ferne Armstrong entertained very charmingly a number of neighbors and friends on Sunday evening in honor of their parents, Mr. and Mrs. Albert Armstrong, who celebrated their Silver Wedding. Many congratulations and useful gifts were recived by the bride and groom of twenty-five years, among them a bouquet of roses from Fairview Women's Association.

Mr. Gordon Adams and daughter Muriel and Mrs. Sam Adams of Peterborough were guests at the home of Mr. and Mrs. Albert Armstrong for their silver wedding.

Miss Hilda Bell of Peterborough spent the past week-end at the home of her aunt, Mrs. Ernest Rosborough.

Mr. and Mrs. Robert Fowler and family visited relatives in the vicinity of Bobcaygeon last Sunday.

Miss Olive Day accompanied by Miss Anne Franks visited at the home of Miss Day's parents at Fenelon Falls.

Mr. and Mrs. Harold Lewis and son John visited with Mr. and Mrs. Morgan Lewis of Bobcaygeon.

The teacher training classes for the township O.R.E.C. will begin at Fairview on Tesday evening, November 15.

Club Plans Dance

CAMPBELLFORD, Nov. 4. — Arrangements are under way for a dance being sponsored by the Campbelliford Tennis Club. The affair which it is expected will be an outstanding event of the season will be staged in the Masonic Temple here on Dec. 2nd according to a report of a meeting of the executive held here Thursday night. Misses Grace Cairns, Lois Meyers, Eleanor Ferris and Mrs. D. Meyers were placed on the refreshment and decoration committee.

CAMPBELLFORD

Presentation Made To Mrs. T. H. Floyd

(Examiner Correspondence.)

CAMPBELLFORD, Nov. 4 — A presentation to Mrs. T. H. Floyd formed an interesting part of the meeting of Christ Church Woman's Auxiliary which met at the home of Mrs. J. A. Linton, George street, on Thursday afternoon. "A faithful worker in the Auxiliary at all times and enthusiastic even under trying circumstances" were the words used by Mrs. F. de F. Free accompanying the presentation which was made on behalf of the auxiliary by Mrs. Linton. Mrs. Floyd was presented with a large glass cake plate with four smaller plates to match. Mrs. Floyd replied suitably thanking the ladies and expressing her deep gratitude for their generous gift which she would take with her along with memories of pleasant years in association with members of the Women's Auxiliary in which she had always been keenly interested. During the business portion of the meeting names of people in Saskatchewan who desired reading matter were given and it was decided to forward books to them. At the conclusion of the meeting afternoon tea was served.

Hiawatha

The Department of National Defence, Ottawa, erected a monument in the Hiawatha Cemetery to the memory of the late Private William Anderson. Pte. Anderson passed away in Christie Street Hospital, July 3.

A special service will be held in the Hiawatha Church, Sunday evening, November 6, at 7 o'clock. The preacher will be the Rev. (Captain) J. K. Fairful of Cobourg. Captain Fairful is an outstanding and forceful speaker. He was for six year Superintendent of Burwash Reformatory. Bailieboro United Church choir will provide special music. The church will be decorated with flowers, fruit, etc. As this is Armistice Sunday the pulpit will be covered with the Union Jack. An invitation is extended to the veterans of the Great War and their families to attend this service.

Mr. Henry Muskratt returned home from Christie Street Hospital, Toronto, on Wednesday.

Summer visitors from the United States and parts of Canada have all returned to their homes. Messrs. Madden Howard, Dan Cowie, Henry Cowie and others report a good season. Their many cottages being kept filled all summer.

Miss Lillian Loukes is visiting her sister in Peterborough.

SOLD AT THE CANADIAN DEPARTMENT STORES LIMITED

SOLD BY ZELLER'S Retailers to Thrifty Canadians

Expensive Teeth

One set of false teeth was not enough for Comedian Ned Sparks, ABOVE. He had to have two! The actor explained that the second set was necessary to eliminate a slight "s-s-s-s" hissing sound when he used the letter "s" over the motion picture microphone. He set the cost of the teeth at $3,500 when he protested before the United States board of tax appeals that he should be allowed deductions from his income tax returns for cost of the two sets of false teeth. The government charged Sparks is deficient $8,187 in his income tax bills from 1934 to 1936.

Two Eggs in One

BELLEVILLE, Ont., Nov. 4 (C.P.)—Mrs. W. Stapley discovered a most unusual egg among her collection. She thought at first it was double-yoked, but found on opening it another perfect egg, yoke and all.

TELEPHONE TROUBLE

Unable to get the party desired, a man in Glencoe, South Africa, tore the public telephone from the wall and smashed the receiver on the floor.

ZELLER'S
RETAILERS TO THRIFTY CANADIANS

WINTER COATS

Don't delay Buy now. Use our lay-away plan. A small deposit will hold any article till needed. Warm coats with fur trim at collar. Two-year guaranteed celanese lining **14.95**

Dresses

For fall and winter in moires, crepes and taffetta. Short and long sleeves, ornament and braid trims. Sizes 14 to 20 ..... **2.98**

CHILDREN'S Shoes

Patent and gunmetal oxfords and patent straps. Sizes 8 to 2 ..... **1.00**

BOXED HANKIES

Dainty boxes with lace trimmed hankies and appliqued linen hankies. Many designs to choose from. Box **25c**

WOOLLEN GLOVES

Novelty woollen gloves with embroidered colored trims. Stitched fingers in contrasting colors. Sizes 6 to 8. You'll be proud to wear these warm gloves **1.00**

BRUSHED WOOL GLOVES

Brushed wool gloves with gauntlet cuff. Embroidered backs. Gay colors of white, navy, brown with contrasting color combinations **49c**

MELLO SUEDE GOWNS

You'll want at least two of these lovely gowns. Colors of white ice blue and tearose. Sizes small, medium and large. Regular 1.00 value. Hurry for this special. Limited quantity. Only **74c**

RAYON PANTIES

In tearose and white and lace trimmed styles. Pin dot and stripes in sizes small, medium, large **25c**

BED JACKETS

Of brushed rayon in delicate shade of soft blue and pink. Cord with pom pom at neck. **1.00**

BEST SELLERS

Hosiery
Pure Silk Hose

Full fashioned pure silk hose. All first quality. Popular shades. Chiffon and semi-service weight. French heel and cradle foot. Sizes 8½ to 10½. Pair ..... **69c Pr.**

Celanese Hose

For everyday wear. Circular knit in shades, charm beige, voyage, sea tan, smoketone and praline beige. Sizes 9 to 10. Subs. Pair **25c**

WOOL SURFACE Hose

With "Stretcher top". Reinforced heel and toe. Sizes 9 to 10½. Shades, raven, ovenue, pagen, Hindustan, gunmetal **49c**

CHILDREN'S DRESSES

English fast color velveteen dresseswith rayon braid on collar. Puff sleeves, embroidered front. Sizes 1, 2, 3. Colors of red, pink, blue, coral .. **1.00**

BOYS' BLOUSES

Smart patterns in fine quality broadcloth. "Warrendale" make. Sizes 11 to 13½ **59c**

MEN'S SPATS.

Very smart and neat appearance. Well sewn and strongly made. Button and dome styles. Colors of light grey, dark grey and fawn **79c**

LADIES' VESTS

Cream rib vests with rayon stripe and trim. Sizes medium and large **29c**

ELECTRICAL COUNTER

Metal Bed Lamps with cord $1.00
Table Lamps with shade $1.79
Desk Lamps with shade $1.59
Westinghouse Mazda Bulbs ..20c
Electric Irons. Guaranteed 1 year 1.39
Electric Toaster, 2 slice style .$1.39
Fuse Plugs, 10 to 25 amps. 5c
Iron Cords with plug 29c
Lamp Shades. Novelty design 39c

PLAID DRESSES

Fast color plaid dresses. Puri sleeves. Peter Pan collar. Sizes 2, 4, 6. At Zeller's thrift price **59c**

BOYS' BREECHES.

Whipcord and corduroy breeches with double seat and leather knees. Sizes 25 to 34. Warmly lined **1.49**

MEN'S FANCY SOX.

A splendid assortment in plain conservative colors in heather and dark grey in botany wool, also bright patterns in diamond and check designs. Sizes 10½ to 11½. Pair **39c**

FLANNELETTE GOWNS

V neck style in white with contrasting color at neck. Short sleeve style. Standard size **49c**

FLANNELETTE BLANKETS

White with border of rose and blue. 1 bed size. Buy now for cold weather **1.98**

DRESS CREPES

You'll find many uses for this lovely crepe in shades of black, navy, green, rust, etc. About 38" wide. Yard .. **49c**

KIDDIES' SUITS

Jersey and broadcloth suits with cheviot and wool flannel pants. Sizes 3 to 6. Values to 1.29. Special **89c**

MEN'S COMBINATIONS

Fleece lined and plum fleece. Your choiceof either weight. Long sleeves, ankle length. Sizes 36 to 44 ..... **1.25**

GOLF HOSE

You'll want several pair of these for cold weather. Colors of grey, fawn and heather in sizes 7 to 9½.

TOILET COUNTER

Cleansing Tissue—150 sheets ..9c
Olive Oil 19c
Fitch's Brilliantine 15c
Drene Shampoo 15c
Assorted Tooth Pastes 10c
Listerine Shaving Cream 25c
Woodmere Toiletries 15c
Lady Ester Cream 15c

WOOLCOT BLANKETS

In colors of rose, blue, green, mauve and gold. Also plaids. Size 66 x 80. A popular cold weather necessity **1.59**

BATH TOWELS

Stock up with towels now. A fine assortment in white with colored borders. Approximate size 20 by 40 ..... **25c**

SNOW SUITS

Kiddies' will love to play in these. They're so warm. Made of heavy 24-oz. blanket cloth with elastic at ankles and wrists. Colors of scarlet, maroon, green, brown and royal. Complete with helmet **2.98**

BOYS' COMBINATIONS

It's coming to the time when you'll need these warm plum fleece combs for the boy. Two styles, button and buttonless front. Sizes 18-22 .. **69c**
Sizes 24-28 ..... **79c**
Sizes 30-34 ..... **89c**

LADIES' BLOOMERS

Rayon-striped bloomers. Elastic at knee and waist. Sizes, medium and large. Thrift price **34c**

CANDY COUNTER

Fresh Asst. Biscuits, lb. 15c
Licorice Allsorts, lb. 20c
Jersey Caramels, lb. 20c
Toasted Fudge Blocks, lb. ..17c
Chocolate Drops, lb. 15c
Crystal Fruits (Cello Wrapped), lb. 19c
Salted Peanuts, lb. 12c

YAMA CLOTH

For making pyjamas or gowns for the whole family. Heavy and warm. Width about 36 inches. Yard **29c**

ZELLER'S LTD.—Retailers to Thrifty Canadians

WOMEN GO FOR MASSACRES IN SPORT JACK DEMPSEY SAYS

Lady Fans Given Panning By Ex-Champion

NEW YORK, 4—Jack Dempsey, who has considerable personal experience in the world of sports, has just completed an analysis of the reasons why women prefer sports of the legal-mayhem variety, and has come to the conclusion that "Girls go for massacres." Writing under that title in the current Collier's, the former heavyweight champion says:

"Women go for sports all right, but for a reason that never fails to disillusion their escorts. The lovely ladies are interested only when someone is in imminent danger of being killed.

"Look at the sports that get a heavy consistent play from the feminine trade: boxing, football, horse racing, wrestling, hockey and polo. The dolls dearly love these blood-and-thunder exercises for the enchanting contingency that at least one of the adorable athletes will get his large, well-shaped ears knocked off or a lump of meat, bone and hair will be left for dead in the arena.

"The vindictiveness and cruelty of women as sports spectators is highlighted by the numerous and outrageous demonstrations of outright bad sportsmanship by the critters who are participants in major-league golf and tennis, the two games that engage them as featured competitors. No man likes to lose, of course, but a woman has a passionate and positive hatred for seeing somebody win at her expense. She takes defeat as a personal affront."

Points To Ball

Dempsey contends that the fact that baseball leaves the overwhelming majority of women cold is the tip-off on their sports taste.

"Baseball holds little appeal for women for several reasons," he says. "First of all the element of violent physical contact among the players is negligible; there are few serious injuries to satisfy the sadist. Then again, the concentration capacity of women is limited. They cannot stay, in a mental sense, with a situation which builds up to a series of climaxes, such as a nine-inning ball game.

"Every sport that attracts women as spectators carries the distinct possibility of a sudden explosion of energy that alters the course of battle radically. The one-punch knock-out, the long, stabbing touchdown run, the spectacular goal in hockey or polo, the hell-for-leather drive down the stretch in racing, are illustrative of this. The event that draws the largest proportion of women in the world is the annual 500-mile automobile race in Indianapolis. Nearly 75,000 of them sit under a broiling sun and inhale nauseating gas fumes for more than five hours every Memorial Day because men are flirting with sudden death on the speedway—and occasionally succumb."

In conclusion, after citing numerous other examples to make his point, Dempsey says that perhaps it's just as well that women are content to take their sports thrills vicariously.

"The atrocities they would wreak upon men as active participants in the more exuberant games are too horrible to contemplate," he states. "Remember how the Basque fishwives gave the Italians the old heave-ho into the sea at Bribuega? Man will be a doomed breed when women pour out of the stands, roll nup their sleeves, and join the gladiators in the arena."

Pupil at 81 Years

POCATELLO, Idaho, Nov. 4 (AP)—E. G. House observed his 81st birthday by taking his first piano lesson. "I always wanted to play but never had time to learn," he said.

WRECKS

LIKE THE ONE SHOWN
MADE LIKE NEW!

This may be hard to believe, but years of experience and proper equipment together make a wonderful job. No job is too large or too small.

Ask for estimates for front wheel alignments

Sugden & Shadgett
COR. SHERBROOKE & WATER
Phone 3422

SPORTS -DAY BY DAY-

Digging Up the Local Dirt With the Odd Chuckle or Two

By CEC. PERDUE

ON ACCOUNT of there will be an eclipse of the moon Monday, and also as our insurance is due in two weeks, we are kinda rushed for time today, so our poetic effort may sound as scratchy as a seismograph in rough weather. But we had to rip off a bit of rhyme for inspiration and send it to the Orfuns by native runner, tom-tom and mental telepathy. Read it and weep:

* * * * * *

A bunch of the boys were roughing it up
In a senior gridiron melee;
Gees named Hempey, Ferraro and Burns,
Loucks, Irwin, Curtin, Magee.

When out of the air with the score tied up
Came a forward pass from Crowe,
To a fleet outside who was travelling wide;
He clutched it and over did go.

Well the husky Nats all looked like saps,
And the Orfuns copped the fame;
Mainly through Dangerous Cec Perdue
Whose poetry won the game!

* * * * * *

Don't Forget Sarnia's Loss

WELL, as the guy in the bathtub said when they played the National Anthem, we're not right at our best but can't recline under the circs. So we'll rise to remark that football fans should see a sweet grid scrap here tomorrow when oMntreal Nats, undefeated so far, meet the amazing Orfuns. Don't forget what happened here last home game when the unbeatable Imperials were outfought and outscored. We won't call Orfuns to win—as Nats should do it on form—but we will predict a dandy joust; with the scrappy locals giving the Nats a much tougher tilt than they did in Montreal—and then they held 'em close in the last half. Some of the Orfuns said to us after the Beach game: "Be a real prophet and pick us to win—and we'll go out and beat Montreal." That's their attitude, and they'll startle the burly Frenchmen with their fight.

* * * * * *

OUR CRYSTAL BALL has been mislaid and old Chief Spit-in-the-Wind is off fishing, but we'd nominate Beaches and Nats to win tomorrow, and hope we're wrong locally. The game here, at 2.30 in the Grounds ala Exhibish, rates a record crowd for several reasons. (a) it will be a grand grid battle; (b) it's the last senior scrap here in 1938; (c) the Orfuns beat the Imps here and they must have learned something since then; and (d) you won't see another game with such action here till hockey comes. So don't pass it up, folks; give Sarnia's conquerors—the Imps haven't lost to Beaches or Nats this year—some real vocal support Saturday.

* * * * * *

Knockouts and Knockdowns

TONIGHT'S BOXING SHOW at the Brock deserves a good crowd, too, as it has seven classy mitt bouts lined up. Promoters picked the boxers so as to provide the most action and the tightest decisions, in order to get the fans fight-conscious here again—as they plan more shows. Riverview A.C. has put on some good fist cards and this eve at the rink the ring followers will see another. Three good Toronto toreadors are matched with the best local talent, and preceded by four first-rate prelims. Anyone who likes boxing, and not very many people dislike this sport, can bank on a large evening with plenty of yodelling at the fast action.

* * * * * *

JUST A QUICK skim through the card again. Nick Orlando, a dandy local lightweight, headlines it against Scotty McDonald of Toronto. Dutch McIlmoyle, who hits like two trip-hammers, faces Bill Amato, a Toronto 165-pound pug. In the semi-final, Harry Low meets Harry Kiel of Toronto, and if these welters don't stage a sweet slugfest we'll eat the crimson Xmas tie that Aunt Lucy always sends us from Winnipeg! Ken Roy tackles Eddy Curtain, who goes 147, in a prelim; and Joe Hobbins and Bill Joiner, local lightweights who love each other like Winchell and Hitler, are in another. Buddy Redmond meets Izzy McIntosh, and Gord Riel tackles Dan McGregor, in the other early bouts. Lots of fun and fury on this card.

* * * * * *

Look at Belleville Sports

KNOCK, KNOCK. Who's there? The Quinte columnist again. Ye Belleville writer for some reason or other has been panning Peterborough sports scandalously since Sept. 1st. Showed unholy glee for an ex-C.O.B.L. umps when the Petes lost out to Stratford and belittles the Orfuns, even when they beat Sarnia. And now intimates Cobourg Galloping Ghosts are as good as the local senior gridders and that the intermediate group is as strong as the Intercollegiate. Yet Orfuns, 50 per cent weaker than they are now, defeated Cobourg in an exhibition game early in the season. With all due respect to the good Cobourg club, the Peterborough seniors could trim 'em now by several touchdowns. And they'd massacre the weak Quinte squad. Look how the intermediate Orfuns beat Cobourg and Fliers last fall. So toss away your hammer, Ken, and be a good boy.

* * * * * *

PICK HINES sort of picked several good puckists from this district for his Baltimore team this winter. Took Bill Calladine and Ned Vitarelli from Peterborough, and tried to get Honey Tompkins to go, too. Also invited Jack White to go along as trainer. And the Petes' former coach made a big effort to grab Johnny Lalonde of Trenton Fliers. Offered him $45 a week and would enroll him as a university student, thereby obtaining his leave of absence for 6 months from the R.C.A.F. But it was no go. Pick then picked up several good Cornwall players. Teams in that U.S. loop play a heavier schedule than N.H.L. squads, and have often packed in some 15,000 for a double-header Sunday in Madison Square Garden. Drake Jopling of this town played in it for several seasons for the Rovers.

* * * * * *

HITHER AND YAWN: Norm Worthy, good lacrosser with the Petes' champions this year, is pulling out one of these days.... Dope on their banquet and windbreakers may be decided Monday eve ....No further word on pro rasslin' here Monday; it may be postponed a week or so...Bernie Moroz of Sarnia and Ed Barnabe of Nationals will be out of their O.R.F.U. games tomorrow with injuries....Tommy Munns says: "Remember Peterborough!" as awarning both to Argos and the Nats, the Globe writer referring to the local upset of Sarnia ....Cobourg ball officials say there isn't a chance in the world of a Lakeshore Loop team going senior next semester....Loucks' leg is coming along gradually, but we doubt if he'll be ready for Sat'day.... P.C.I. seniors play today in Bowmanville....Appointment of a coach and manager for the senior Petes is bothering puck ossifers at the moment....Nope, Ted Reeve won't coach here in '39 on account of Queen's say he can coach there as long as he likes....Heavy weekend here with P.C.I. playing today, boxing tonight and senior O.R.F.U. on tomorrow....Owen Hendy will play hockey in St. Kitts this winter....Al Schacht, "Clown Prince of Baseball," travelled 50,000 miles last summer with his one-man diamond circus; that's carrying a joke a long way!

Busy Soo Month

SAULT STE. MARIE, Mich., Nov. 4—(AP). — Shipments of freight through the Sault locks during October was 7,140,944 tons, the greatest of any month this season, bringing the 1938 total to 35,253,216 tons. Tonnage for the corresponding months in 1937 was 83,391,282 tons. Tonnage for October, 1937, was 9,841,735, and September, 1938, tonnage was 6,624,115. Iron ore shipments showed the greatest increase, totalling 3,817,015 tons. Grains also showed an increase.

YIEWSLEY, England—(CP).—A 22-year-old swain who tried to crash the gate at a local dance was fined $4.80 for insulting behavior and ordered to pay doctor's fees occasioned by his onslaught.

Barnabe Is Out Of Saturday's Game

MONTREAL, Nov. 4. — (CP).—Scheduled to leave to-night for Peterborough, Montreal's Nationals faced the prospect of taking the field Saturday against their O.R.F. rivals without the services of Quarterback Ed Barnabe, out of the line-up with a charleyhorse.

Directing National's final workout before the Peterborough clash, Coach Hoddy Foster had A. Holmes calling signals last night. A former quarter with St. Lambert of the old Q.R.F.U., Holmes has worked at half since joining the Nationals.

Foster said Barnabe, injured in the Sarnia game here last week, was the only "doubtful starter" for Saturday. A victory over Peterborough will clinch a playoff berth for the locals.

$100,000 Blaze

MONTREAL, Nov. 4—(CP). — A two-alarm fire destroyed a three-storey building housing Brown's Bottle Exchange, Inc., last night, causing damage estimated unofficially at about $100,000.

No one was reported injured. The fire, fed by wooden cases and packing material, sent out 40-foot tongues of flame that soon reduced the structure to nothing but bare walls.

WHAT A RELIEF! AND RUB OUT RHEUMATIC PAIN STIFFNESS

MINARD'S "KING OF PAIN" LINIMENT

MINARD'S
Great Canadian Rubbing Liniment

Hard-Hitting Montreal Line

One of the two undefeated senior football squads in Canada is Montreal Nationals of the O.R.F.U., the team which plays Orfuns in Peterborough tomorrow. They have won two games and tied Sarnia twice to date, a win here Saturday clinching them the playoff berth. ABOVE is shown the strong centre of the hard-hitting Montreal line. Dave Ryan is seen at snap with the ball and is flanked on the left by Alex Fleming and on the right by Stan Ferry. Both Fleming and Ryan are former members of Montreal Indians in the Big Four last year. They play a bruising game.

MUSSING UP THE MAPLES

With 62 men pounding out 600 or better scores, last night's trundlers put on the best exhibition of pin busting seen this year. Two of the above number went well into the 800 column, while fifteen others topped the 700 mark.

But Weese of the City League draped hardwood right on the rafters when he smashed 896 pins; his big count sending Tommy Miller's 882 of a week ago to the ash-can for this year. Les Calladine of the 9.30 C.G.E. League was also in fine form—his performance is getting to be a habit—this week he knocked over 833 (303).

The first league of 16 teams from the C.G.E. saw G. A. Low lay over 759 (301); Joe Marsden 729; Lefty Kearns 714; Art Heal 712; A. Ferguson 678; G. Jay 669; A. Thompson 664; G. LaPlante 663; R. Pilling 655; W. A. Masters 654; W. Harris 641; F. Doris 636; B. E. Burgess 624; J. W. Copping 619; B. Ashmore 613; T. McPhate 612 and A. Mackey 604.

Heavy hitting was also shown in 8 teams of bankers. J. Gray of the Nova Scotia and Toronto combines hammered off 751, and Newby of the Montreal (Simcoe street) 654.

In the 9.30 ten team C.G.E. loop with Calladine topping the list of specialists, Frank Woods had 733; Jack Playford 699; H. Darling 696; G. Walton 690 (302); A. Abraham 682; C. O'Donnell 655; J. Grierson 651 (314); E. Johnson 647; C. A. Lister, 643; R. Clyde 642; F. G. Parsons 634; K. Whatley 611; C. Baker 606; C. Kearns 606; A. Mattuci and D. Whatman 602 each.

A usually good score in any other league was no good in the City Loop, as witnessed in the battle between the Examiner and K. of C. Bowling Alley teams. Wyllie, Holyman and Scates all packed in wallopers, but got nowhere against a 3693 total stacked on top of them. The above K. of C. act bettered their last week's performance by 43 pins, when they ganged up on the Barbers for 3650. The Capitol Grill and Pattenick's store teams took their points on a fifty-fifty basis, Chuck Kearns 313 singe in the final chucker offset the steady pressure of the five Grill men. Grafton's, sporting the latest in bowling attire, after losing the first round to Duffus Recreation by a few pins, turned on the pressure and collared the big end of points.

Fowler's Barbers were hounded to the last pin by the new I.A.C. entry, but walked out with four well-earned points.

CITY LEAGUE

The following scores were rolled last night in the City League:

K. of C. 4; Examiner 0.

Examiner:			
F. Scates	169	293	196—658
H. Dormer	169	162	214—545
R. Wyllie	245	256	226—730
R. Galbraith	224	169	199—592
T. Holyman	227	234	251—712
	1034	1117	1086 3237
K. of C. Bowling Alley:			
F. Martin	293	200	226—719
L. Anthony	191	233	211—635
F. Wood	256	246	230—732
T. Miller	285	169	261—711
W. Weese	264	324	308—896
	1289	1168	1236 3693

Barbers 4; I.A.C. 0.

Industrial Acc Corp.			
V Fitzgerald	262	286	167—715
W. Pinn	224	234	200—658
M. O'Neill	147	185	229—561
A. Watson	166	189	196—551
F. Wemp	224	181	172—577
	1023	1075	964 3062
Fowler's Barbers:			
F. Cripps	235	215	205—655
T. Martin	163	307	173—643
R. Clifford	193	235	290—718
S. Turner	123	169	169—461
F. Earle	266	178	172—616
	1040	1104	1009 3153

Capitol Grill 2; Pattenick's 2.

Capitol Grill:			
R. Dyer	219	217	210—646
T. Cupoli	183	211	237—631
E. White	262	207	153—622
H. Delahaye	224	168	236—628
L. Martin	249	204	180—633
	1137	1007	1016 3160
Pattenick's Store:			
A. Mattuci	157	202	167—526
W. Masters	141	209	178—528
F. Parsons	240	187	211—638
C. Kearns	193	192	313—698
G. Walton	199	218	180—597
	930	1008	1049—2987

Grafton's 3; Duffus' 1.

Duffus Recreation:			
J. Menogue	233	162	266—661
J. O'Brien	235	183	103—521
G. Caird	171	146	—317
B. Lewis	179	168	145—492
T. Curvin	154	207	209—570
L. English			123—123
	972	866	846 2684
Grafton's:			
N. Routley	234	273	207—714
W. Firth	177	218	292—687
W. Stanbury	163	147	193—503
R. Lewis	178	264	210—652
G. Gimblett	202	267	207—676
	954	1169	1109 3232

Famous Cricketer Has Retired

SYDNEY, Australia, Nov. 4. — (CP Cable.)—William A. Oldfield, for years without a peer as a wicket-keeper, to-day announced his retirement from first-class cricket. The famous New South Wales' International player celebrated his 41st. birthday, Sept. 9.

Oldfield's polished and undemonstrative work behind the wicket kept Australia strong in this department for 16 years.

Oldfield, a sports outfitter in Sydney was a member of the Australian Imperial Forces team that toured England in 1919. During the war he served in Egypt and France, on one occasion narrowly missing death when he was buried during a bombardment at Polygon Wood.

Old Hockey Stars Fade Into Minors

MONTREAL, Nov. 4— (CP). — Veterans all, Dave Trottier, Alan Shields and Gus Marker appear to be headed for the minor hockey leagues.

The trio, all that remains of Montreal Maroons to show the power they once were in the National Hockey League, have been waived from the league. They alone went unsold when Maroon players were placed on the block following the surrender of the team franchise for a couple of years.

Negotiations are underway for their sale to Claveland Barons of the International-American league.

Woman Step-dances On 82nd Birthday

FAIRMOUNT, Nov. 4.—Mrs. William Johnston celebrated her 82nd birthday at the residence of her son, Fred Johnston, on the 13th concession of Cavan on Saturday, October 29, where she has resided since her marriage 61 years ago. A surprise party was sponsored by her daughters-in-law, and a large number of immediate friends were present.

A fowl dinner with a suitable birthday cake was served, after which the evening was spent in songs, speeches and dancing. Mrs. Johnston step-danced to the tune of "Soldier's Joy." Music was supplied by the Johnston orchestra. This farm has been under the name of Johnston for the past 147 years.

Masquerade Held By Springbrook W.I.

(Examiner Correspondence.)

BONARLAW, Nov. 4—The Springbrook Women's Institute held their annual hollowe'en masquerade party at the Orange Hall on Monda night with an attendance of over a hundred. The judges were Miss Eva Casey, teacher at Sprys school, Mrs. Fred Bateman and Ross Baily. The most unique, costume, was won by Don Brvadmonth; best comic, Russel Reid; W. I. members, Mrs. W. J. Barlow, best dressed couple, Mrs. Mason, Mrs. Percy Mumby as aged couple. Teen age girl, Bessie McMullen; teen age boy, Clayton Thompson; girl under ten years of age, Gwen Fleming; boy under ten, Lloyd Barton; lucky spot, Mrs Thomas H. McKeown. The program consisted of song and dance, Mrs. Georgia Rutherford; song and dance Dorothy Spencer; solo, by J. F. Baker.

League's Best

It's a case of win the batting crown and cop the most valuable player award...or almost. Following the awarding of the National league trophy to Ernie Lombardi, Jimmy Foxx, ABOVE, slugger de luxe who guards first base for Boston Red Sox, was voted winner in the American loop. Jimmy had a great season last summer, taking the batting title and having a wide margin in runs batted in. It is the third time he has won the award.

Equal to Big Canals

ST. CATHARINES, Ont., Nov. 4—(CP).—Cargoes transported through the Welland ship canal in October equalled the average monthly records of the Panama and Suez canals, waterway officials said today. The tota ltonnage of cargo was more than 2,000,000.

The October figure was an all-time high for the Welland Canal. Previous record of 1,731,237 tons was set in May, 1938. Tonnage for last years was 1-1,747,950, while until the end of October the 1938 total was 10,782,950 tons.

Slick Versus Crook

MORRISON, Ill., Nov. 4—(AP).—The next sheriff of Whiteside county will be either slick or crook, but not both. Fred Slick of Sterling is the Democratic nominee. Roy Crook of Prophetstown is the Republican candidate.

Enjoy a close clean "FACE-FRESH" Shave

AND SAVE "BLADE MONEY" WITH A

ROLLS RAZOR"

$6.95 AND UP STROPS ITSELF HONES ITSELF

ROLLS SHAVING BOWLS $1.00 REFILLS 60c

Joe Cuts Friendship To Fight Lewis; Would Prefer Farr

New York, Nov. 4 (AP)

FIRST THING Joe Louis said when they told him his next opponent would be John Henry Lewis was: "But I don't see how I can fight him. We're too good friends. I always watch his fights and he watches mine."

But Joe thought it over for a minute and told his manager, John Roxborough: "It's all right, I'll fight him. It's just a fight, and that's my business. Man I'd most like to fight, though, is that Tommy Farr."

The big Negro champion has matured in a lot of ways lately, but he still swells up slightly when he thinks about Farr having stayed with him for 15 rounds. Farr has a rasping tongue, and it seems he said some things to Joe in the course of their little airing that Joe hasn't forgiven.

Guilty of Arson

GUELPH, Ont., Nov. 4—(CP).—Richard Ferrier, 17-year-old Maryboro township youth, who according to crown attorney Kearns, K.C., liked to see things "blaze up" pleaded guilty today to three charges of arson. He was remanded to Nov. 10 for sentence.

The lad set fire to the barn of Hugh Reed, to four stacks of hay owned by Thomas A. Buchan and a pile of fence rails owned by Calvert Scarr, all of the Drayton district.

BERLIN—(CP).—In six years increase in use of aerial means of aerial transport to and from Berlin has risen from 33,757 persons in 1932 to 190,558 in 1937.

Need New Blood For Orillia Team Says Ivan Dick

ORILLIA, Nov 3—(Special)—"We must get rid of a number of 'old crocks' if we are going to have a winning team," said Ivan Dick, Secretary-Treasurer of the Orillia Terrier Lacrosse Club, in relation to senior players here last night at an open meeting for the election of 1939 officers.

"We'll need to import five or six new players for next year, and then, too, there is the question of a new coach," he said. At which several others present said they did not believe a coach, if he were to get the best out of his team, could also play. In the 1938 season playing coach Bucko MacDonald, Detroit Red Wing hockey star, was mentor for the senior Terriers.

President Dr. C. S. Wainwright, however, stated that it would be up to the new executive to decide whether they got a new coach or not.

At the meeting, last year's executive, with the exception of honorary and vice-presidents, were returned as a whole without designation as to what office each would hold, and with the power to decide this later on, and also to elect new members to their number for the purpose of getting new blood into the organization.

The club ended the year's activities with $6 in the treasury, and all debts paid.

DEER
VERY PLENTIFUL
The indications point to a far better than average hunting season. Partridge are also very plentiful.
Glen Oaks Lodge
Gull Lake, 12 Miles North of Buckhorn. Nelson Ross, Prop.
Rates $2.50 Per Day

The Orfuns
Will be carrying the pigskin to victory tomorrow.
You too can win.

HAVE A FRESH SUPPLY OF CIGARETTES and TOBACCO
DICK RAINE'S
FRIENDLY STORES

AVIATION GROUND SCHOOL
Peterborough Air Service is Holding a Ground School, Open to All Interested in Aviation. The course
Commences Wednesday, Nov. 9th
Enrollment to-night, Nov. 4th, in the Board Room of the Chamber of Commerce at 8 p.m.
Enrollment fee $6.00 (which includes lectures and Text Book).
Enrollment blanks may be obtained at Examiner.
For further information call 992 R-1-1.

Riverview Athletic Club Presents
BOXING
AT THE
BROCK STREET ARENA
Friday Evening, Nov. 4, 8.30 p.m.
NICK ORLANDO, 135, vs. IAN (Scotty) MacDONALD, 137 Toronto
DUTCH McILMOYLE, 165 vs. BILLY AMATO, 166. Toronto
HARRY LOW, 147, vs. HARRY KIEL, 147, Toronto.
AND FIVE GOOD PRELIMINARIES
Ringside 75c Reserve 50c General 25c Ladies 25c

O.R.F.U. Senior Rugby

Montreal Nats.
VS.
Peterborough Orfuns
Saturday, November 5
2.30 P.M. AT EXHIBITION PARK

Reserved Seats	$1.00
General Admis.	.50
Children (school age)	.25

DON'T FAIL TO SEE THESE TWO TEAMS. YOU ARE ASSURED OF REAL ACTION.

Reserved Seat Plan at Playmor Sports
Occupants of Cars Must Have Their Tickets Before Entering Park—Parking 10c Per Car.

MAPLE LEAFS DROP N.H.L. OPENER IN TORONTO TO THE BRUINS

Bruins Grab Opener 3-2 On Leafs And Do It Minus Shore; Hawks Swamp Amerks By 6-1

It must be a little cold and gloomy for Eddie Shore in Boston today as he watches and waits for word from Manager Art Ross of the Bruins, who was supposed to need old Eddie in the worst sort of way.

Maybe Shore paces the floor a little as he ponders the life of a National Hockey League holdout. A one-man picket line on behalf of a higher wage rate for defencemen, he has just experienced all the joy of a swift kick in the pants.

Slipping young Johnny Crawford into Eddie's place, the Boston club started another season last night with a 3-2 victory over the Maple Leafs in Toronto. And the Bruin defencemen showed they might be able to carry on without the aged war-horse by scoring all their team's goals, Crawford nicking the first in the second period.

The Bruins wanted that one badly after losing three straight to the Leafs in playoffs last spring. They won it the hard way, coming from behind a Toronto lead in the third to win on a goal.

Chicago Black Hawks, the Stanley Cup holders, packed scoring punch both on the defence and up front as they swarmed over New York Americans to a 6-1 win before the largest opening-night crowd in Chicago's history, 15,482 fans. It was a new display of power for the Hawks, who scored on the Americans five times all last season.

Rookie Goalie Goes Well

Boston was given dependable service by a rookie forward line of Mel Hill, Pat McReavy and Roy Conacher, and better than that by Frank Brimsek, rookie goalie who replaced the injured Tiny Thompson and lived up to everything they said about him.

A crowd of 10,000 watched Crawford, a Toronto boy who played with Brimsek at Providence last winter, backhand a relay from Ray Getliffe and Bill Cowley past Turk Broda for the season's first goal. A minute later, with the second period 11 minutes old, Syl Apps tied the score by splitting the defence after taking Bob Davidson's pass.

A game that had been tame took on new life and Dit Clapper and Bingo Kampman came out of one melee with minor penalties, then Clapper left Boston short-handed again with a penalty for charging Red Horner.

Just 17 seconds after the third opened and with Portland off for tripping, Davidson ripped home Murphy Chamberlain's pass on a power play. But a sentence to Gordie Drillon, who served only four minutes in penalties all last term, gave the Bears the opening to tie. Clapper did it through a maze of legs.

Portland was left uncovered when the Bruins bore down again and he netted Bill Cowley's pass from 10 feet out.

Cup Is Presented

Gabby Hartnett, manager of Chicago's National League baseball champions, presented the Stanley Cup to Manager Bill Stewart of the Hawks before the start at Chicago. Then the home team dug in to score twice in the first period through Cully Dahlstrom and Johnny Gottselig of the third forward line.

Art Wiebe charged up from the defence to make it 3-0 in the second and Roger Jenkins finished off that period with a goal aided by Paul Thompson. Mush March increased the lead in the final period before Hooley Smith spanked home the only New York goal. Baldy Northcott completed the rout aided by Earl Robinson and Russ Blinco, a couple of veterans who came with Northcott from the defunct Montreal Maroons this fall.

Accompanist

"MOSE" YOKOM

who will act as accompanist for the vaudeville acts at tonight's Midnite Frolic in the Capitol Theatre starting at 11.15.

Revamp Orfuns For Nats Game

A revamped Orfuns' football team will take the gridiron here tomorrow, at 2.30 in the Exhibition Grounds, against the undefeated Montreal Nationals in the last senior O.R.F.U. game to be seen in Peterborough this year. Eddie Murphy and Curly Krug will probably divide the quarter-back duties, with Coach Bill Irwin lending his experience up on the line. Mike Loucks is unlikely to play for the Petes, owing to a knee injury—or if he is on hand, he will be used sparingly. The local backfield will consist of Don Crowe, Mick Magee, Gord McIntyre and Johnny Shields. The strongest possible line will start the game, and alternates are likely to see plenty of action in the heavy going. The Orfuns are determined to go out there and fight hard, using trick plays freely, and they feel they have a chance of copping the nod—if given a few breaks.

Coach Foster of the Nats is bringing his full team here for this fixture. Ed Barnabe is at quarter with Ferraro, Riddell, Atcheson and Mullins the halves. Ryan is snap, flanked by Ferry and Fleming, with Burns and Davies the middles. Outsides are Hutton and Burton, and Hempey is flying wing. This is a starry aggregation of big, experienced gridders. The game rates a record crowd of fans.

Remember When—

Jack McAuliffe, one of the world's greatest lightweight boxers in the bare knuckle era, died at his Forest Hill, N.Y., home one year ago to-day. He retired in 1892 but four years later fought a sixround no-decision bout with Kid Lavigne and left the ring for good with an unblemished record. He was 72 years old.

Bowling Club Holds Bridge

(Examiner Correspondence.)

MADOC, Nov. 4.—Madoc Ladies' Bowling and Bridge Club held a unique Hallowe'en bridge party at the hospitable home of Mrs. T. E. Burnside. Among those present were the ever reliable witch, while hob goblins, pages, grand dames, negro boys, sailor lassies and old-fashioned maids (without their beaus) and fortune tellers, who were well represented.

Progressive bridge was played, the prize being awarded to Mrs. R. S. Beatty. A delightful lunch was served and a happy social hour spent at the close.

Hallowe'en decorations with grinning pumpkin faces at the door welcomed the guests, who were greeted by the hostess and little Miss Jeannie Jack in quaint oldfashioned costume.

A parade of the guests opened the proceedings, after which a jolly time was spent in finding out who's who.

Masquerade Dance.

A masquerade dance was held in auditorium of Madoc High School on Friday, Oct. 28th, with excellent music furnished by Mrs. Vernon Reid, J. Kincaid and Mr. Johnston.

Many excellent costumes were presented, making it difficult to select a winner. Prizes were awarded to Miss Betty McCoy of Madoc and Mr. Presley Nickle, of Eldorado both junior pupils. A good time was enjoyed by all and an excellent lunch served.

McIlmoyle-Amato Fight Held Here

One of the hardest hitters among local fighters in recent years is Dutch McIlmoyle, who fights Bill Amato of Toronto in one of the main bouts of tonight's Riverview A.C. boxing card at the Brock St. rink. The 165-pound slugger from Peterborough is out tonight to wipe out the memory of a couple of unsatisfactory previous fights, when fouls won him questionable decisions — Toronto pugs hitting him low. It should be a clean hard-hitting and exciting five-round scrap. Nick Orlando, local lightweight, meets Scotty McDonald, 135 of Toronto, in the other main melee and it should be a fine battle, too. In the semi-final, two real sluggers, Harry Low, local 147-pounder, and Harry Kiel, 149 of Toronto, tangle and this bout threatens to steal the thunder from the others.

The Riverview A.C. has lined up a card which promises to be a real crowd-pleasing one, and the program, starting at 8.30, at popular prices, should draw a huge crowd. Ken Roy, 147, meets Eddy Curtain in the last prelim; preceded by Joe Hobbins, 136, and Bill Joiner, Buddy Redmond, 80, fights Izzy McIntosh, while the curtain-raiser is between Gord Riel, 105, and Dan McGregor. These prelims ought to be lively fights all the way and fans are sure to see several good fights on the card.

One Of Main Cogs In Orfuns' Machine

Harry Marsh, 195-pound secondary defence star of the Orfuns, will be one of the main cogs in the local machine which meets Montreal Nationals here to-morrow. Marsh has been playing fine football with the surprising Orfuns, and he may be on the throwing end of the locals' forward-passing attack Saturday against the undefeated Nats.

(Examiner Staff Photo.)

All Eyes On Sarnia Imps Saturday As Smooth Beaches Go After 2nd Playoff Berth

TORONTO, Nov. 4.—The ragtime band Alexander Ponton assembled as the Balmy Beach football club seven years ago has been developed through the seasons until, in 1938, Alexander says they're one of the smoothest in the land.

When the people heard that Ponton, rated a conservative even among football coaches, was high on the 1938 Beaches there was glee around Toronto's east end, where support never has wavered.

But Beaches have shown only occasional flashes in winning two and losing two of their first four games to justify the confidence Ponton expressed so openly. They have a chance in the next two weeks, however, to confirm the coach's opening by beating out Sarnia Imperials for the second playoff berth in the Ontario Union.

Bulk of the East's football interest will centre on Sarnia Saturday for the Beach-Imperial tussle, ranked with the McGill-University of Toronto game as finest on this week's program. A loss would all but eliminate Beaches, for Montreal Nationals should sew up first place against Peterborough Orfuns tomorrow.

All Up To Sarnia?

Imperials and Beaches are tied for second place and the game is just as critical for the seven-time Union champions from Sarnia as for Beaches. If Beaches win tomorrow and go out to victory against Nationals in the schedule's finish next week, it is all up with Imperials.

Sellout crowds are expected at Sarnia and Montreal, where U. of T. makes another last-ditch stand against the only unbeaten, untied team in the section—McGill Redmen. If Toronto loses they cannot make the college playoffs no matter what Western Mustangs, with whom they are tied for second place, do in their remaining games against Queen's this week and McGill, next.

While Toronto struggles against the Red forces, Mustangs invade Kingston for a clash against the improving, though still winless, Queen's tricolor, who lost the college championship last week.

The remainder of the schedule appears to have provided Nationals and the Interprovincial Union's strong teams, Ottawa Rough Riders and Toronto Argonauts, with comparatively soft opposition. Nationals play Orfuns at Peterborough, Argos will test their younger players in Toronto against Montreal Cubs, losers of four straight, and Riders will play hosts to Hamilton Tigers, whom they beat by 36 points a few weeks ago.

Fights Last Night

(By The Associated Press)

Pittsburgh.—Charley Burley, 150, Pittsburgh, knocked out Werther Arcelli, 147, Boston (1).

Clarksburg, W.Va. — Al Ettore, 197½, Philadelphia, knocked out Joe Soffi, 193¾, New York (3).

Dallas, Tex.—Lew Jenkins, 133, Texas, knocked out Carl Faust, 135, Chicago (8).

New York — Vince Pimpinella, 149½, New York, outpointed Felix Garcia, 143½, Puerto Rico (8).

Wrestling Last Night

(By The Associated Press)

New York.—Dr. "Dropkick" Murphy, 201, Ireland, drew with Karol Krauser, 200, Poland. (1.14. curfew).

Camden, N.J.—Joe Cox, 220, Kansas City, defeated Gino Garibaldi, 218, New York (two of three falls).

Scoring Forwards Keep Soccer Cash Dangling

LONDON, Nov. 4—(CP Cable).—Activities of managers and scouts at the inter-league soccer match at Wolverhampton this week when England's representatives defeated Scotland 3-1 foreshadow big doings in the English transfer market.

Many teams are searching for new material, particularly goal-scoring forwards, and it is predicted $150,000 may change hands in transfer fees in the next few weeks. Sunderland, Leeds United and Plymouth Argyle are particularly anxious to strengthen their teams as the major stages of the English Cup competition approaches.

Sunderland is negotiating with Blackpool for Frank O'Donnell, Scottish international centre-forward, and this week offered $38,400 to try and close the deal, but the bait was not good enough. In the meantime William Agar, a local amateur, has been signed.

Jack Rowe, a farmer, has caught the eye of Plymouth scouts. In district football he has scored 27 goals in eight matches, and he is expected to make his debut in Argyle colors shortly.

The Championship Race.

As the bargaining proceeds Derby County and Everton are setting a dizzy pace in the race for the championship.

Derby went to the top last week when Everton had its colors lowered by Leicester City and now has 20 points, two more than Everton and five more than Bolton Wanderers and Liverpool, joint holders of third place.

While Rangers are keeping in step with Celtic at the top of the Scottish League, there is a stirring duel between two Ranger players for goal-scoring honors in the First Division. Tied for weeks, A. Venters carried his total to 15 by performing the hat-trick against Raith Rovers a week ago. He now has two more than N. Thornton, who netted the opening goal in the Light Blues' victory.

Comparatively easy games face the famous Glasgow Clubs at the week-end. Rangers are away to Albion Rovers and the Celts are hosts to Ayr United.

SPORT SPICE

By EDDIE BRIETZ

By SID FEDER

Associated Press Sports Writer.

NEW YORK, Nov. 4.—(AP). — Tip to college coaches: Better hotfoot it down to Kildare (Tex.) High and have a quick look at an up-and-coming passing sensation . . . Kid named Haggard who's pitched 24 complete out of his last 30, and also can carry the mail. . . . But you'll have to work fast, because Texas Christian is already looking him over. . . .

Ellsworth Vines and Fred Perry take their pro tennis show to Central America on the Santa Elena next week. . . . Be gone a month or more. . . . Bo McMillan at Indiana and Dana Bible at Texas, who are sitting pretty with 10-year football coaching contracts ,haven't won a game yet. . . . Cornell Coach Carl Snavely says the Syracuse freshmen are the best team in the Eastern United States. . . . He might have sump'n there—the Orange Babes won 5 straight, including a 28-14 decision over Colgate's kids. . . .

Jumpin' Joe Dugan, the old Yankee third sacker, is bossing a bar in one of the mid-town hotels here now. . . . Doc Sutherland rates his all-time football list this way: Southern California '28, Notre Dame '30, Minnesota '34, and Fordham '38. . .

The guy who travelled 5,000 miles for a fight and then saw only the weigh-in because the bout was called off had nothing on Bill Potts, Los Angeles post boxing writer. . . . Bill hit town Tuesday for the Arm-strong-Garcia go just in time to find out it was postponed. . . . Garcia, incidentally, has his manager's permission to paint this burg red until next Monday. . . . Then back into training.

DANCE
LEGION HALL
Saturday, Nov. 5
JIM BLACK'S ORCHESTRA
Modern and Old Time Dancing
Admission 25c

Stop In TONIGHT
and
Saturday Night
For Delightful Dancing
To
Hal MacFarlane
AND HIS MUSIC
Featuring
CURLY GIBSON
Vocalist
And the Swing-tette
at the
ELITE COURT
The Smart Place to Dance
Admission 10c
Ladies Free
Dancing 4 for 25c

DANCE
Peterborough County Plowmen's 7th Annual At Home
Tuesday, Nov. 15
AT 8.30
CANADIAN LEGION HALL
Moncrief's 6-Piece Orchestra
Novelties, Modern and Old Time Dancing
Admission: Gents 50c, Ladies 25c
Refreshments Served

COULDN'T SLEEP
COULDN'T WORK
What a relief to settle down to a real night's rest, and awake fully refreshed, ready for the day's duties. I was tortured by fretful nights—tossing, turning — never comfortable. Half awake days — over-tired, driving body and mind to work when they needed rest. "Try Dodd's Kidney Pills," said a friend — "it may be your kidneys". I'm glad I followed his advice as now I'm sleeping like a top—thanks to !!!
Dodd's Kidney Pills

Dance Tonight
With
JIMMY FRY
AND HIS ORCHESTRA
at
Rye's Pavilion
Admission—Men 10c; Ladies Free
Tickets, 4 for 25c

CAPITOL
To-day - Sat.
2.30 - 7.00 - 9.00
Feature at
3.00 - 7.30 - 9.30
A Movie Quiz Picture.
SPENCER TRACY
MICKEY ROONEY
BOYS TOWN
M-G-M Now Season Smash Hit!
EXTRA! EXTRA!
"Captain and Kids Cartoon"
"Streamlined Swing"

FAREWELL RUGBY DANCE
TOMORROW NIGHT
Brock Street Summer Gardens
Admission, Gentlemen 35c, Ladies 25c. Dancing All Evening Free

Regent
Last Times To-night
"THAT CERTAIN AGE"
2.30 - 7.00 - 9.00
SATURDAY ONLY—2.30 - 7.00 - 9.00
OVERLAND Stage RAIDERS
THE 3 MESQUITEERS
Republic Pictures
SPECIAL SHORT FEATURES
"Three Stooges Comedy" Musical - Terrytown - Sport

RADIO PROGRAMS

The programs listed are printed as issued by the stations and are subject to change.

Friday

(Evening E.S.T.)

4.45 P.M.
Girl Alone (NBC) WBEN
Life Is Like That, CBL

5.00 P.M.
Affairs of Anthony, WJZ
March of Games, WGR
Social Chronicle, WHAM

5.15 P.M.
Rollini's Orchestra, WJZ
Your Family, WEAF

5.30 P.M.
Crimson Trail, CFRB
Jack Armstrong, WBEN
Don Winslow of the Navy, WHAM
Magical Voyage, CBL

5.45 P.M.
Little Orphan Annie (NBC), WBEN
Tom Mix, WJZ
Jimmy Allen, CBL

6.00 Evening
Musical Interlude, CFRB
Mixed Ensemble, WEAF

6.15 P.M.
Howie Wing, WABC
Claire Wallace, CFRB
Evening Bulletin, CBL

6.30 P.M.
To-day With Bob Trout, WABC
Little Revue, CBL
Guiden Serenaders, WJZ

6.45 P.M.
Lowell Thomas, CBL
Father and Son, WEAF

7.00 P.M.
Amos 'n' Andy (NBC) CBL
To be announced, WABC
Dick Todd, WJZ

7.15 P.M.
Oscar Shumsky, WJZ
Jimmy Fidler, WBEN
Lum and Abner, WABC

7.30 P.M.
From a Rose Garden, CBL
Jack Haley, WABC
The Revellers, WEAF

7.45 P.M.
Drama, WJZ
Trio Time, CFCF
Sweetheart Theatre, WEAF

8.00 P.M.
Garden Lawes, WJZ
Cities Service (NBC), CBL
Chansonette, CBM
First Nighter, WABC
Johnny Presents, WGR

8.30 P.M.
Burns and Allen, WABC
Lone Ranger, WGN
Miss Trent's Children, CBO
If I Had a Chance, WJZ

9.00 P.M.
Paul Martin's Orch., WJZ
Hollywood Hotel, WABC
Waltz Time (NBC) WEAF
Crimson Wizard, WGN

9.30 P.M.
President Roosevelt, WJZ
Death Valley Days (NBC), WBEN

10.00 P.M.
Grand Central Station, WABC
Beverley Baxter, CBL
Design for Dancing, WJZ
Lombardo's Orchestra, WEAF

10.30 P.M.
Hollywood Gossip (NBC), WLW
Jack Berch's Songs, WABC
Fanfare, CBL
Story Behind Headlines, WEAF

11.00 P.M.
Looking at the News, WABC
Late News Bulletin (CBC), CBL
Melody Time, WGN

11.15 P.M.
Piano Recital, CBL
Tommy Dorsey's Orch., CFRB

11.30 P.M.
Noble's Orchestra, WABC
Gasparre's Orchestra, WJZ

12 P.M.
Weeks' Orchestra, WABC
Dance Orchestra, WJZ
Northern Messenger Service, CBL

Saturday

(Morning E.S.T.)

8.30 A.M.
Musical Tete-a-Tete, CBL
Christian Science, CFRB

8.45 A.M.
Morning Devotions, CBL

9.00 A.M.
Richard Maxwell, CFRB
Breakfast Club (NBC) CBL
The Wise Man, WEAF

9.15 A.M.
Musicale Internationale, WEAF
Montana Slim, WABC

9.30 A.M.
Get Thin to Music, WOR
Fiddler's Fancy, CFRB

10.00 A.M.
Hillbilly Champions, CFRB
Saturday Club, WEAF
Smilin' Ed McConnell, WLW
Three Romeos, WJZ

10.30 A.M.
Four Corners Theatre, CFRB
The Child Grows Up, WJZ
Armanda Snow, WEAF
Severn's Pet Club, WOR

10.45 A.M.
Swing Serenade, WJZ
Musical Mail Box, WGN
Florence Hale Forum, WEAF

11.00 A.M.
Vaughn de Leath, songs (NBC) CBL
Cincinnati Conservatory, CFRB
No School To-day, WEAF

11.15 A.M.
Radio City Four (NBC) KDKA

11.30 A.M.
Eastman's School of Music, WEAF
Our Barn (NBC) CBL
Army Band, WOR

(Afternoon E.S.T.)

12.00 NOON
Vocal Vogues, WJZ
Kate Smith Speaks, WABC
Sweet Hour of Prayer, CBL

12.15 P.M.
Carol Weymann, CBL
Melody Ramblings, WABC

12.30 P.M.
Gipsy Trails, CBL
Enoch Light's Orch., CFRB

1.00 P.M.
Football Souvenirs, WABC
Gloom-chasers, CKLW
America Presents, CBL

1.30 P.M.
Swing Your Partners, WGR
Ray Kinney's Orch., WJZ
Campus Capers, WEAF
Football Game, WABC

2.00 P.M.
Bill Krenz' Orchestra, WJZ
Matinee in Rhythm, WEAF
Football Game, CBL

2.30 P.M.
Rugby Games, WJZ, WOR, WABC, CFRB, and CBL.

3.00 P.M.
Football Game, WEAF
Football Game, WABC

3.30 P.M.
Football Game, WJZ
Football Game, WEAF

4.00 P.M.
Football Game, WJZ
Football Game, CBL

4.30 P.M.
Top Hatters' Orch., WEAF
Dancepators, WABC

Radio Log

	M.	Kc.
CANADIAN CORPORATION		
CBL	351	840
CKCL	517	580
CBM		1050
CBO		880
COLUMBIA SYSTEM		
WABC	349	860
CFRB	433	690
WJR	400	750
WGR	545	550
MUTUAL SYSTEM		
WOR	422	710
WLW	428	700
WGN	416	720
NATIONAL (Blue Network)		
WJZ	395	760
WHAM	261	1550
NATIONAL (Red Network)		
WEAF	454	660
CRCT	357	840
WBEN	333	900

"I'll Take Diamond," Says Lou

With the baseball season a memory, ball players must find some other sort of diversion. Here's Lou Gehrig, slugging Yankee first baseman, batting out a few oratorical base hits while addressing delegates to a public forum on current events in New York. By all appearances a much tougher job than playing first base for a few thousand consecutive games.

Everybody Is Going To The
MIDNITE FROLIC
at the CAPITOL THEATRE
Tonight at 11.15
There Will Be
Vaudeville
Comics-Cartoons
Feature Picture
"Wake Up and Live"
(Including Alice Faye, Ben Bernie and Walter Winchell)
More than 120 Prizes
Valued at Over $300.00
Get your tickets (only 50c) at the Capitol. Proceeds for the Santa Claus Parade, sponsored by the Peterborough Business Men's Association.

Butchers' Cows Ease Off 25 Hogs Jump 50

TORONTO, November 4—(CP).—In a mixed trend on the cattle division of Toronto Livestock Market this week, butcher cows dropped 25 to 50 cents cwt., while steers and heifers gained 15 to 25 cents, the Dominion Livestock Branch reported. Calves were steady as were lambs and sheep. Hogs advanced 50 cents on a short run.

Three loads of choice weighty steers sold at $6.25 cwt. with other steers from $5 to $6. Good butcher steers and heifers brought $5.25 to $5.50, and a load of Western heifers made $5.75. Common butchers sold downward to $4 cwt.

Cows closed at $2.60 to $3.75 for butchers, with some good cows unsold. Canners and cutters were little changed at $2 to $2.50 cwt. Good butcher bulls sold steady at $3.75 to $4.25, and bolognas mostly at $3.50. Choice fed calves brought $8.50 to $9.50, with mediums downward to $6.

Anything good in the store cattle line sold at slightly higher prices, but some plainer stockers were unsold. Stockers ranged from $4 to $5.25, with feeders up to $5.50. A few Western stocker calves sold up to $5.75. Goor forward springers to $5.75. Good forward springers plain milkers and backward springers were sold at beef prices.

Calves Steady.

Calves were $9.50 to $10 for choice vealers with occasional tops at $10.50. Heavy Western calves brought $5 to $6.25. Grassers were mostly $4.50 to $4.75, with some as low as $4.

Hogs closed at 18.15 to $8.25 off trucks for bacons. Sows ranged from $5.50 to $6.25 off trucks. Several hundred feeder pigs were sold at $3.50 to $3.85.

Lambs were priced at $7.75 for good ewes and wethers delivered by rail and at $7.50 by trucks. A few picked lots of rail lambs sold up to $8 cwt. Bucks and heavies sold at $1 cwt. Discount and culls were mostly $6 cwt. Sheep were $1.50 to $4 cwt., with a few good, light ewes up to $4.50.

Livestock Branch weekly summary:

	Cattle.	Calves.	Hogs.	Sheep-Lambs
This week .	7052	2679	4811	5282
Last week .	6527	2409	5448	5034
1938 to date ..	268429	102214	218498	122353
1937 to date ..	303564	129024	206568	139259
This week 1937 ...	5470	2068	4617	5485

MORE ABOUT—
Six Probes
(Continued from Page 1)

they wouldn't have been alive to tell their stories.

They were showered with steel particles, suffer minor cuts and bruises, and barely managed to escape up an emergency hatch before mud and water flooded the engine room, they said.

The captain, chief engineer and other crew members agreed that water spouted as high as the mast when the blast occurred.

A diver's examination disclosed a hole about five feet square had been torn in the hull plates, and Chief Engineer C. Diederich said they were bent inward.

The Vancouver was enroute from a terminal in the narrow Estuary to San Francisco when the explosion shook the ship. The vessel nosed toward the bank and the captain ordered both anchors lowered to hold her in shallow water.

Receives Father's Name

For the first time in history the Indian name of a white man descended to his son, when Timothy Eaton was adopted into the Cayuga tribe at the Six Nations Reserve, Brantford, and given the name Hon-Non-So-Wa-Nen, meaning in English, "Big House." The same name was conferred on Timothy's father, the late Sir John Eaton, 35 years ago.

East Emily Holds Basket Social

(Examiner Correspondence.)

EAST EMILY, Nov. 4. — The young people of St. James' Anglican Church held their annual Hallowe'en masquerade in the Parish Hall on Friday night with a large attendance. In the absence of Rev. Mr. Johnston, Alton Clark acted as the chairman for the following program:

A group of young people from Peterborough rendered a numebr of Hawaiian selections on their guitars; reading, Miss Thelma Bailey; recitation, Earl Guthrie; recitation, Elzina McConnell; recitations, William Howden; songs by different children of the church.

The parade of those in costume then took place, those winning prizes being: Best dressed couple, Donald and Lillie Franks; ladies' fancy dress, Elzina McConnell; Miss Olive Boate, dressed as a bride; best dressed gentleman, Miss Vera Davis; best dressed boy, John Franks as an Indian. William Howden was auctioneer and sold a large number of baskets. Lunch was served to those not having baskets. The singing of "God Save the King" brought a very pleasant evening to a close.

More Butter in Storage

OTTAWA, Nov. 4—(CP).—Creamery butter held in cold storage in nine principal Canadian cities on November 1 totalled 43,256,515 pounds compared with 34,087,137 on November 1, 1937, the Dominion Bureau of Statistics reported today.

Stocks of cheese totalled 29,860,578 pounds against 34,671,457; cold storage eggs, 3,693,153 dozen against 4,192,743, and frozen eggs 3,064,525 against 3,013,956.

MORE ABOUT—
Japs May
(Continued from Page 1)

rity upon completion of the present Chinese-Japanese War.

(The United States Department published last night a hitherto-unannounced memorandum saying a result of a nine-power conference in Brussels last year was "the express service of notice that the settlement (of the Chinese-Japanese conflict) ultimately arrived at must be consistent with the principles of the nine-power treaty and satisfactory to the conference Powers.")

Developments concerning foreign commercial interests in China furnished the background to the Nine-Power Treaty problem.

The British Chamber of Commerce in Shanghai to-day urged London to attempt to preserve the British commercial stake in China.

In a strongly-worded communication the body charged Prime Minister Chamberlain's "complacency" in Far Eastern matters was "entirely unjustified by the facts," and demanded a stronger British policy" in which there should be more action."

Sailor-Writer Held

NEW YORK, Nov. 4 — (AP). — Ralph Mosher, 31, sailor and amateur writer, was held in $25,000 bail today on charges that he tried to burn to death Orrick Johns, 51-year-old one-legged poet, with whiskey for fuel.

Johns said Mosher, angered because he had refused to give him a job, beat him insensible Oct. 23, 1936, in a Greenwich village apartment. He said Mosher also choked Mrs. Jones until she was unconscious and then poured a quart of whisky over Johns, ignited it and fled. Mrs. Johns revived and beat out the flames.

Saturday Features at HALL'S

EXTRA! 16 INCH TERRY
TOWELLINGS
Special purchase! Limited quantity of thick, natural colored terry toweling with fast colored stripes in blue or red. Splendid for kitchens and washrooms SPECIAL, Yard 17c

YARD WIDE, GOOD WEIGHT
Factory Cottons
The good weight that serves well for linings, interlinings, aprons and pillow cases. Firm, close weave. Stock up on this FEATURE VALUE . . . Yard 22c

A Truly Brilliant Selection Of This Season's Smartest
COATS With Lavish Fur Trims

Every coat beautifully tailored of the new nubby or boucle wool fabrics . . . elegantly trimmed with quality furs! Large draped or ripple collars. Some styles with fur sleeve treatments. Warmly interlined, rich satin lining and chamois lined to waist.

25.00—49.50

The prices are so modest for the quality garments we are offering. If you're in the market for a good looking, warm cloth coat why not see our selection first!

SIZES 14 TO 44

The size range includes styles to suit every figure type . . . for the half-size figure that requires special measurements. A grand selection in blacks and colors.

Special Sale of Mill-Run
FLANNELETTE BLANKETS
Size 70 x 90"—Plaids and Grey
Extra savings on extra large, extra warm flannelette blankets. Soft, fluffy napped finish. Choice of pleasing check and overchecks in blue, green, yellow and rose, or grey with blue or rose striped borders. Note the large size, the low price and shop Saturday . . . PAIR 2.19

Women's 1.00 Broadcloth
SMOCKS 89c
Clearing the balance of our stock. Well made, neatly tailored, buttoned down front style. Choice of blue or green with darker self trim. Small, medium and large sizes.

80 x 90" Tapestry
SPREADS 1.79
Attractive spreads with colorful woven tapestry designs in rayon. Finished with fringed ends. Choice of Tango, Blue, Green or Gold patterns. Ideal for everyday use.

Girls' Fleeced Jersey
BLOOMERS 39c
Warm bloomers for school wear. Warm, fleeced-back cotton jersey, regular style with elastic at waist and knee. Sand and navy only in sizes 4 to 14 years. SPECIAL VALUE!

Single Bed Flannelette
BLANKETS 1.59 PAIR
White and grey flannelette blankets for single and twin beds. Soft, well napped surface, with choice of rose or blue striped borders. Size 54 x 90 inches.

Modish Hats
Of Fine Fur Felts
Individual Style Selection For Matron and Miss! 3.95
Style types to suit every taste! Flattering brimmed and close fitted types . . . draped and manipulated crowns . . . off the face! Here they are in rich, flattering Autumn colorings.
And a New Shipment Of WOOL FELTS 1.98

SAMPLES OF 1.95 and 2.50 IMPORTED KID GLOVES

Beautiful Soft Pliable Skins Some Suedes
SALE PRICE **1.49**
Black, Brown, Navy And Light Colors Novelty Styles

What glorious and worthwhile savings on such quality gloves! An especially fortunate purchase brings you this outstanding value . . . All fine soft pliable quality skins, a few suedes included. The stylings are smart and different . . . mostly one of a kind . . . make it a point to see this super-value tomorrow. Costume shades and complimentary colors. Sizes in the lot 6 to 8.

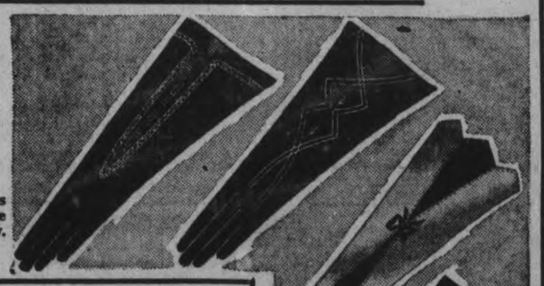

First Quality Silk Hosiery Special 69c
Always a favorite and popular feature! First quality, silk to top chiffons in a sheer, clearless quality . . . silk to garter welt service weights in smooth, even knit. All the very newest shades and sizes 8½ to 10½. Share in HALL'S HOSIERY SPECIAL . . . better values at all times . . . PAIR .....

Women's Ribbed Top
Cashmere Hose
Fine all wool cashmere hose with stretchy, ribbed top that is so comfortable. Choice of shades include gunmetal, taupe fawn and black. Perfect fitting hose, sizes 9 to 10½. PAIR 59c

White Flannelette
Nightgowns
Soft, napped flannelette. Short sleeve style with Round and V neckline. Shirred or embroidery trim with colored bias binding. Regular size 50c

Special Value! Suede
Taffeta Slips
Tailored and lace trimmed styles in this slip bargain! Adjustable shoulder straps. Tearose and some white. Sizes in the lot 32 to 42. EXTRA SPECIAL! 79c

Sensational Bargains in Quality Rugs

Reg. 3.49 AXMINSTER MATS
Richly Colored Patterns—Size 27 x 48 Inches
A sensational value! Mill run and dropped patterns in quality rugs that give the utmost in wear and satisfaction. Deep, rich colorings and patterns suitable for living rooms, bedrooms, halls. Ground colors green, blue, rose, fawn and brown. EXTRA SPECIAL FEATURE, Each **2.75**

36" x 6' Rugs
Seamless, Axminster quality rugs in dropped patterns. They're firmly woven, come in rich, pleasing patterns and are quite a useful size. EXTRA SPECIAL 4.95

4'6 x 7'6 Rugs
Practical size for apartments, halls, dens, etc. The same superior quality as the smaller size, and in the same rich colors and patterns. Don't fail to inspect this value at only.. 11.95

Women's Flannelette Pyjamas
Two piece style pyjamas . . . one slip-over top with high neckline, the other tailored with notched lapels. White with colored trim, pink, blue or yellow with printed trims. Small, medium and large sizes. SPECIAL VALUE 1.00

Warm, Serviceable
Cotton Tweeds
For Warm House Dresses and Kiddies' School Wearables 35c YARD
Really nice patterns in this soft napped finish material that makes such warm garments. Choice of dark and medium backgrounds with plaids, small floral and conventional designs in well blended colors. 36 inches wide, washable.

Special! Inner Belt Corselettes
Garments such as this ordinarily sell at 2.98! Built-up shoulder style, plain fabric bust selection with skirt of fancy coutil. The garters are attached to belt. A splendid garment for average to full figures. Sizes 34 to 44. . . . SPECIAL 2.00

Reg. 3.98 Front-Lacing Corsets
Another outstanding value in foundation garments. Fancy coutil with spiral boning, elastic at front waistline, reinforced front panels. Laced to bottom, or in cut-away style. Slightly higher in the back. Sizes 24 to 32. Remarkable value at only 2.98

Specially Attractive Sale Of
Reg. 1.25 Shadowcloths
Double Width Drapery and Upholstery Materials
FEATURE VALUE AT ONLY 69c Yard
Housewives who appreciate quality, appearance and serviceability will appreciate the value we are offering here. Specially purchased discontinued patterns in this weighty quality material. The patterns really are lovely and quite appealing. There are florals, leafy and spray designs in beautifully blended colorings: blues, greens, rose, beige, fawns and mauve tints. All measure 45 to 50 inches, and they are reversible. Plan on buying those new drapes, slip covers or pillow covers tomorrow, the value is sensational!

RICHARD HALL LIMITED

We Have Everything For the Artist.
If It Isn't Listed Here, Just Ask For It.

Coleman Bros.
447 GEORGE STREET PHONE 617
FREE DELIVERY

The Peterborough Examiner

VOL. LXXX, No. 257 — PETERBOROUGH, FRIDAY, NOVEMBER 4, 1938 — PRICE THREE CENTS

Never Saw The Sea

FLITWICK, England—(CP).—Believed England's oldest woman, Mrs. Rachel Swain died at 108 in this midland Bedfordshire town. She lived in eight reigns but never saw the ocean or a movie.

Ban Courtly Custom

RIGA, Latvia—(CP).—Health and fitness experts of this Baltic country have asked the men not to kiss their ladies' hands in the old Latvian customs, fearing it contributes to the spread of disease.

MOVE MADE TO OVERCOME DANGER AT WATER ST. CROSSING

No Government Aid Given To Build Markets

Neither the federal or provincial government subsidizes local market buildings, letters read at Thursday night's meeting of the Board of Works informed Mayor Hamilton and his associates in regard to their cursory discussions throughout the year and especially the recent suggestion that the ratepayers be asked to vote on the question of undertaking the construction of a covered market.

Grants may be made to co-operative cold storage warehouses, it was said, but otherwise the policies of the respective governments do not extend financial aid to producers' markets.

Mayor Hamilton said the council could not submit the question of a new market to the people at the January elections unless a definite proposal with details of plans and costs could be presented to them.

To Paint Town Clock

That nasty crack by an observant Sarnia reporter, about Peterborough being a place where the town clock has a wooden face may have come to Alderman Bradburn's notice. At any rate when the repainting of the four faces was mentioned last night, Ald. Bradburn asked why glass dials could not be substituted and lighted from the interior. That's one of the little improvements left over for next year, and another is a switchboard for the city hall telephones.

Richard Ruskin's offer of $50 for a lot on Stewart street north was accepted on Ald. Dutton's motion, seconded by Mayor Hamilton. It was thought he was getting exceptionally good value in the property at that price, but the lot had been listed for sale, and the Property Committee went through with the deal. R. H. Currie bought the lot on Armour Road, south of the Nicholls Oval, for $200, agreeing to build next year a house worth not less than $3,000.

Sanitary Inspector Passes Examination

Ronald M. MacPherson, Peterborough's sanitary inspector, who recently tried the examination for the sanitary inspector's certificate has been notified by Dr. J. T. Phair, secretary of the examining committee of the Canadian Public Health Association that he has been successful in passing the tests which are by no means easy.

Candidates are graded as follows: Grade A—70 to 100 per cent, Grade B—60 to 69 per cent, Grade C—50 to 59 per cent, Grade D—40 to 49 per cent, and Grade E below 40 per cent. The pass mark is 50 per cent.

As. Mr. MacPherson was graded A in the food control, communicable diseases and field investigation report departments and B in sanitation and in his oral examination it will be seen that he has made a very excellent showing.

FOOTBALL GAMES MEAN

MUMS

And We Have the Best Choice In Town!

Chrysanthemums . . . asters . . . hyacinths . . . zinnias. We have all the most beautiful and popular flowers. Phone your order today!

Sorenson's

FLORAL DESIGNS FOR ALL OCCASIONS

39 Argyle — Tel. 578

CHURCH PARADE

Branch No. 52

Canadian Legion, B.E.S.L.

Sunday, Nov. 6th, 1938

To Trinity United Church

Fall In At Legion Hall 10.15 A.M.

All Ex-Service Men Cordially Invited

DRINK Coca-Cola

Ask your dealer for the 6-Bottle Carton

Bride and Groom

One of the youngest marriages to be registered in Ontario is the marriage of Donald Hewitt, 17-year-old mattress maker and Dolly Humphrey, 14, who were wed in Bothwell recently. Mr. and Mrs. Fred Humphrey, parents of the bride, consented to the marriage.

Cook Is Charged With Operating Still In North

Charged as a second offender, Charles English, 31, of Bobcaygeon, cook in a lumber camp at Buckhorn, pleaded not guilty in police court before Magistrate O. A. Langley, K.C., this morning to a charge of having, without a license from the Excise Department, possession of about 80 gallons of mash, suitable for the manufacture of spirits.

English was defended by Alex. Elliott, K.C., while F. D. Kerr, K.C., appeared for the Department of Revenue. The charge was laid by Corp. T. J. Woods of the Royal Canadian Mounted Police.

The prosecution was not ready to go on with the case this morning, Mr. Kerr announced.

"What is the reason?" inquired the Magistrate.

"The absence of a material witness," was the reply. "I am not sure that we can have him here next week."

Mr. Elliott stated that the defence was ready to proceed.

"Have you any witnesses here?" inquired Magistrate Langley.

"We do not need witnesses," Mr. Elliott declared, adding his opinion that when the prosecution wanted time to secure a material witness what they really wanted was to get the real offender.

By consent the case was enlarged until Thursday, November 17, bail being fixed at $500.

Faces Theft Charge

LINDSAY, Ont., Nov. 4.—(CP).—Alfred Bate of Lindsay faced today charges of breaking and entering and theft after police said he had been found in the washroom of the Olympia tea room two hours after the restaurant had closed for the night. Owner Christopher Tozias said $15 was missing from the till.

Constable E. E. Reeves said he discovered Bate during a search of the premises after he found the glass broken in the front door.

The Rambling REPORTERS

CHERCHEZ LA FEMME

A local man who arrived home from Toronto on the late C.P.R. train the other night discovered just as the taximan had deposited him on his doorstep that he had left his pajamas and toilet accessories on the train, as the result of absentmindedness brought on by an engrossing conversation he had been carrying on with a young lady passenger. The taxi driver made a hurried trip back to the station, only to find the train had gone. A message was sent ahead to Tweed and the missing property was salvaged there.—C.

Crsecent Bank To Be Graded

Grading of the top of the bank around iLttle Lake at Crescent street will be begun shortly by the Board of Works, according to the general plan of improving the water front that has been under consideration for a year or more.

Top soil from the quarry on the Lakefield road will be laid to a depth of eight inches, to settle down during the winter, and the inner row of elm trees may be removed. The grading is to be undertaken at once. Mayor Hamilton reminded the Board that $1500 had been put in the estimates for the Crescent street project which was started with the rip-rapping, and the ultimate design includes the seeding of grass, planting of shrubs, flowers and trees.

On Mayor Hamilton's suggestion it was decided to cut and burn the weeds on the McDonald estate property recently acquired by the city, and to level off a bed or bank of shavings on which ashes will be dumped for the purpose of filling up a section of the water front. About fifteen men on relief will be engaged in three day shifts and at the regular wage.

Legion Poppy Day Be Held Saturday

Saturday is the annual Poppy Day of the Canadian Legion when the symbolic red flowers of Flanders fields will bloom again, even in their artificiality, in the lapels of all those citizens who are not forgetting that November of twenty years ago when victorious democracy held the heights of the world. Recent tremendous events have focussed a stronger and clearer light upon the achievement in which the men of the Canadian legions played such a magnificent part, and the freedom for which they fought and for which so many of them died has taken on a sweeter flavor of appreciation here in Canada by contract with the virtual enslavement of millions of people whose bodies and hearts and minds are today controlled by dictators.

There should be a big sale of Poppies on Saturday. The penny of those who cannot afford a larger offering will be just as expressive of a lively and enduring faith as will be the dollar of those who won't miss it as a gift for the aid of men the Legion is still helping.

Mystery Day Is Held By Kiwanis Club

Kiwanians went into the dining room of the Empress Hotel today with apprehension in their hearts, for they had learned that their weekly luncheon meeting had been turned over to Cliff Hall and his "Mystery Music Makers."

Apprehension turned to active fear when they found themselves forced to don "screwball" hats that looked as though they had been left over from a Shriner's Convention, had to eat a main course that was labelled "Mystery Pie." "You'd be surprised," was the only answer they could draw from Kiwanian Hall when they asked what he had in store for them. "Herbie, are you going to sing today?" queried J. A. McKone in tones like those that Orson Welles used Sunday night when he scared a nation by radio.

Relations began to get a bit strained when a hat was passed around and each member was forced to draw a "lucky" ticket. The tickets turned out to be names of schools which members must sponsor in the club's spelling bee: fee for sponsorship, $5.

"I think this must be part of the mystery program," cracked one member following the involved reading of a resolution calling for incorpation of the club. Read by Jacob Low, the resolution abounded with expressions such as "Kiwanis International and Kiwanis International Subsidiaries," but was unintelligible otherwise.

"Will you read the second resolution now?" asked President L. J. Pettit at the conclusion of the reading.

Passed Unanimously

"I just finished reading it," answered Mr. Low, to the general laughter of the club. The resolution was passed unanimously and will be forwarded to Kiwanis International for ratification.

Members began to squirm in their seats when President Pettit turned the meeting over to Carl Brown, then forgot all about it when a quartet of Members Hall, Lillow, Redyard and Nicholls, sang in magnificent voice. They were enthusiastically applauded and an encore demanded.

Three lucky members won shirt, cake, and socks in a lucky draw that was the next item on the program. Then came the "blow" that all had been dreading. Chairman Brown called on Charles Saunders, Harold Scott, Cliff Hall and Neil Warrander for a quartet on toy trumpets. They blatted out "Loch Lomand," first in slow, then in swing time, then with variations, and then launched into rendition of half a dozen other indistinguishable melodies.

Last item on the program, and one that involved nearly a dozen dismayed Kiwanians, came when Chairman Brown caled for thirty-second addresses on "Why I Love Kiwanis." He said he had heard too many complaints about sepakers that committee heads had provided, told the members now was their opportunity to show what a good speech should be like. The less said about today's speeches the better, a reporter told his editor afterwards and they both hoped Kiwanians will continue to invite guest speakers.

Girl Suffers Fall 30 Stitches Needed

(Examiner Correspondence.)

KEENE, Nov. 4.—Mary McCarthy, seven-year-old daughter of Mr. and Mrs. James McCarthy of Keene had the misfortune to fall in Gall's store, suffering severe facial cuts. She was on an errand for her mother when she tripped on a register, it is alleged, and fell on her face into a glas cookie case. Dr. Wright of Keene attended and 30 stitches were required to close the wounds.

Spirit Of Remembrance Day Has Paled To Dim Light, City Aldermen Declare

The spirit of Remembrance Day has paled to a dim light compared with the glowing flame of November 11th, 1918, members of the Board of Works commented last night in granting a holiday for the city's garbage collection employees.

"We locked our stores and let orders and business go to blazes," Alderman Juby recalled. "I don't think we'd lose anything if everybody celebrated Remembrance Day as a holiday."

The celebration should be held in the churches, Alderman Dutton stated. "It is a statutory holiday that is observed largely in the breach. In some places there is only two minutes silence, in others the morning is a public holiday, and here and there the whole day is made a holiday. One could not help but notice at the observance when it was held in the armouries that children played about without any sign that they were being taught what it was all about. They are not getting the significance of Remembrance Day."

Mayor Hamilton said he would like to see Remembrance Day a general holiday, but in the largest cities of the country there was a general practice of maintaining business on its usual day by day level.

120 Prizes Are Offered Midnite Frolic

Add mild weather and moonlight to the program of vaudeville, pictures and some 120 prizes to be distributed among ticket holders for the Midnite Frolic at the Capitol Theatre beginning at 11.15 p.m., and it looks like a bumper house.

The merchants who are arranging the frolic to build up funds for the second annual Santa Claus parade, to be announced later, decided today that no more tickets will be sold than there are seats in the Capitol. To win any of the 120 prizes you have to be present at the Frolic. If you wish to avoid lining up on the right from the entrance to get your tickets at the last minute, you can buy them beforehand.

The present weather is all in favor of the Frolic, and with your chance of winning a prize—and there is lots of value to be handed out in the manner of Santa Claus reminders for adults, is far ahead of any draw that has been held around here in a long time. Of course you can't win a house or car on your admission ticket, you can win various home furnishings, groceries and a lot of valuable things that are too numerous to detail.

By way of summary, Morley Plunket is going to be Master of Ceremonies, and his personality will add a lot of pleasantness to the Frolic. The vaudeville program includes Eula Mould and Sylvia Bagby, song and dance team. Lenore Gordon, Victor Cremasco, Wilfred Galvin, and specially selected screen entertainment.

Local folks who know values are going to be on hand early tonight and avoid the rush. You might as well be there when the door opens at 11.15 p.m. and get yourself a seat fairly close to the stage, because the chances are all on the side of your name being called to come up and get those gold and Black pyjamas or that snow suit for winter, fog lights for your car and so on. Certainly if you are not in the house you get nothing and you miss a couple of hours of fun and laughter.

Medical Students Given T.B. Tests

TORONTO, Nov. 4 — (CP). — Tuberculosis tests are being made on all medical students at the University of Toronto, Dr. E. S. Ryerson, assistant dean of the medical school, said today.

"We are making these investigations to find out whether tuberculosis tests should be made on all university students," Dr. Ryerson said. "We haven't come to any conclusions yet, however."

The tests on medical students, he said, are compulsory.

A Braille edition of the Public School Hymn Book has been produced in London for blind students.

Marmora Restaurant Proprietor Sees Europe Ousted If Japan Wins

France will lose French Indo-China and Great Britain will lose Hong Kong if Japan conquers China, Lem Lung, 54-year-old Chinese restaurant owner at Marmora said today.

The Oriental who has spent the last 28 years in Canada is distressed over the fact that Canton has fallen into the hands of the Japs, because his family, three married sons and a daughter, live on farms near the city. He has not had any word from them since the Japs moved in several days ago.

The old fellow has definite ideas on International affairs and in a talk with reporters gave his opinions on the reasons for some of the events now taking place.

"Germany and Japan are both hungry for more land. They can't feed their people from the little bit of land they now occupy," he said, and then went on to tell his listeners that Germany used to be friendly with China, and had sent army officers to China to help fight the Japs for years. These were all recalled when Germany started her program of expansion, he claimed.

Lem was of the opinion also that Germany and Japan had agreed not to interfere with each other's land grabbing. This he said was another reason why the German officers were withdrawn from China.

He shares the belief with Chinese in Peterborough that the Japs will never conquer China although they may for a time dominate the greater part of it. When the Japs have most of the country under their control they will take Hong Kong and French Indo China, and may possibly add the Phillipines to their list, he declared.

Lem came to Victoria, B.C. in 1910. Up to 1914 it was possible for a Chinese who had the means to bring his wife and family to this country. Unfortunately for him he had not sufficient money accumulated to do this until 1917, and at that time the doors had been closed.

He returned to his native land three times since 1917 and about ten years ago his wife died. His family consisted of three sons and a daughter. He operated restaurants at Tweed, Victoria, B.C., Oshawa and for the past nine years at Marmora.

Like many others of his race, he has been contributing regularly to the war chest for his homeland, and is firm in the belief that Chiang Kai-Shek will have an army trained and ready to drive the Japs from China when the latter have reached the end of their resources.

MAIN STREET TOPICS

By an Examiner Reporter.

EMERGENCY KITS

First aid kits for the city's quarry and the municipal yard on Townsend street are to be bought by City Engineer Parsons, authorized by the Board of Works, Thursday night.

A MUSICAL PROGRAM

Peterborough Rotarians will enjoy a musical program at their regular luncheon on Monday, provided by Miss M. R. Rannie and Maurice H. Park of the Peterborough Normal School. Folk songs will be featured.

SHEEP KILLED

Two sheep belonging to W. H. Moore on Highway 28 were killed by dogs several nights ago and a number of others savagely worried. Provicial Constable David Silvester is endeavoring to trace the ownership of the dogs concerned in the attack.

SCOUTER CONFERENCE

Peterborough will be the host city for a two-days conference of the Scouters of Eastern Ontario on Friday and Saturday, November 18 and 19. A busy program is being planned for the event.

CARS DAMAGED

Cars belonging to J. Garnet Patten, R.R. 3, Peterborough and Charles Anderson, 253 Park street, were damaged Thursday night in a collison at the junction of Reid and Park streets. None of the passengers in the machines were hurt.

OFF FOR THE HUNT

Among the hunters off for the north tonight will be Sergt. William Wigg of the local police department who will do his hunting in Burleigh township which the sergeant knows as well as he does George street. Sergt. Wigg invariably gets his quota of venison with the same regularity as the Mounties get their man.

VERY MUCH ON JOB

A typographical error in an account of a new aviation ground school for which registration opens tonight at the Chamber of Commerce, might lead to the belief that the Peterborough Air Service is no longer in operation. Such is not the case, for Instructor Frank Armitage is very much on the job, reports students are still joining up for instruction. He intends to keep open all winter.

PLENTY OF MEN AVAILABLE

Publicity is bearing fruit, according to Dan Douglas of the Employment Service of Canada. A few days ago the Examiner reported that Mr. Douglas has many men available who would like odd jobs cleaning up leaves, or doing any kind of work. The account has resulted in many householders telephoning the Service to offer such employment, Mr. Douglas reported, but added somewhat ruefully that it had also resulted in more men than ever calling at the office in search of work. He would now like more householders to call to absorb the surplus.

FIREMEN REQUIRE TOYS

Toys are as yet moving slowly into the Fire Department for repair and distribution at Christmas, according to Assistant Fire Chief George Smith. He asks that citizens round up all their old toys as soon as possible and bring them to the headquarters on Aylmer street so that fire fighters may not be rushed at the last minute. "If we could only get in a great many toys right now, we would be able to distribute far more at Christmas," he said. "When they all come in at the last minute we haven't an opportunity to do as good a job on them as we would like to."

Canada-Wide Plans Laid To Greet King

OTTAWA, Nov. 4—(CP).—The Canada-wide committee to be appointed to take charge of organizing programs of welcome and receptions for the King and Queen during their tour of Canada early next summer probably will be but one of several special committees set up by the government in connection with the visit.

A letter from state secretary Rinfret to Mayor Lucien Borne of Quebec City disclosed that a Canada-wide committee was planned.

A committee of officials from various government departments concerned with the royal visit is expected to be formed and various other committees to look after specific details of the trip also will be established.

Opinion Expressed Trainmen Sound The Whistles Just When They Feel Like It

"The anti-noise bylaw is bad business if a train can't blow a whistle at a crossing," Alderman Bradburn said at last night's meeting of the Board of Works, in calling attention to several recent accidents, one of them fatal, at the C.N.R. crossing, Water street north.

"That bylaw was passed for a certain thing, but the 7.15 C.N.R. still blows every morning," Alderman Dutton remarked. He expressed the opinion that trainmen sounded the whistles if they felt like it."

It transpired that within the last few days Ald. Dutton narrowly escaped being struck by a north bound train at Water street north.

"Only the fact that I have good brakes saved me. I was driving along not thinking of the crossing ahead of me. I think that thoughtlessness of that kind is to blame for many a traffic accident."

Alderman Bradburn suggested that wig-wags should be placed at the C.N.R. crossing, and Mayor Hamilton mentioned the expense that would be incurred to the city.

"Seven or eight hundred dollars won't bring a man back to life if he is killed there," Ald. Bradburn said, and moved, seconded by Alderman Stocker, that Alderman Wilson and City Engineer Parsons report to the Board recommending some means of overcoming the danger on Water Street.

Snow Plowing Contracts.

Contracts for snow plowing were let last night. W. J. Stinson's bid of $198 for No. 2 district in the north end was accepted; the cost is $30 more than last year. Gordon Frise's bid of $200 was $10 more than George Meharry's, but it was accepted for the north end.

Robert Manley was the only bidder for the west ward, and his $275 is $25 more than last year. James Sutherland gets the southwest end at $300, an increase of $10 over last year. Chas. Collins' bid of $275 for the southeast division was the only one for that area. And Robert Mitchell was awarded both sections of Ashburnham, north of Hunter at $120, which is $8 less than last winter, and the south half at $130.

R. B. Matson of the International Harvester Company explained to the Board the capabilities of a special tractor plow for removing snow from sidewalks. Its average speed is close to 10 miles an hour and it costs $1400. Alderman Wilson's committee has no money for new plows in its appropriations, but Mayor Hamilton said the Board would be interested in a demonstration some time during the winter.

Unable to afford the factory-made product, most of the people in the Philippines are now buying hand-made shoes and slippers.

Cow Moose Is Seen Seven Miles West Of Town Of Lindsay

A full-grown cow moose was the unusual spectacle encountered on Thursday by Major H. K. Clifton, inspector for the Ontario Hydro-Electric Commission as he was driving between Janetville and Lindsay. Seven miles west of the latter town he came upon the moose which was standing placidly beside the road in the long swamp. Major Clifton had a good look at the animal before it leisurely turned away and disappeared into the bush, and says that it was in prime condition. A farmer nearby reported that some strange animal had been feeding on his mangels the day before.

Woman Passenger Slightly Injured

Mrs. J. Cooper of Toronto was slightly injured and two automobiles were damaged considerably in an intersection clash at McDonnel and Aylmer streets Thursday afternoon when cars driven by Emmanuel Restivo, Fenelon Falls and James M. Young of Omemee collided. The Omemee car was driving east on McDonnel street and the Restivo machine north on Aylmer when the crash occurred.

Mrs. Cooper, a passenger in the Young car was thrown against a window when the cars met and her shoulder broke the glass. She sustained cuts on her forehead and bruises on her legs. None of the other three persons in Young's car were injured and Restivo also escaped unhurt.

$ LITTLE PIG

Pork Sausage lb. 21c

LOBLAW

GROCETERIA CO. LTD.

GEO. P. BROOK & SON

The Cut Rate Meat Markets

Phone 2502	Phone 2509	Phone 3760
168 Charlotte At Haboco	377 George At Westcott	101 Chamberlain

377 GEORGE STREET ONLY

Smoked Shoulders (Picnic Style) 16c

SHORTENING With Meat Order 10c

Everybody Is Going To The

MIDNITE FROLIC

at the CAPITOL THEATRE

Tonight at 11.15

There Will Be

Vaudeville

Comics-Cartoons

Feature Picture

"Wake Up and Live"

(Including Alice Faye, Ben Bernie and Walter Winchell)

More than 120 Prizes

Valued at Over $300.00

Get your tickets (only 50c) at the Capitol. Proceeds for the Santa Claus Parade, sponsored by the Peterborough Business Men's Association.

FICTION AND FEATURES

AFRAID TO MARRY

By HELEN WELSHIMER

CHAPTER 39

THE EVENING at the Myers residence was a comfortable, happy one. Here, where love encircled the walls, and fame and prestige were callers that were not expected, life moved simply.

Oddly relaxed Judy sat in a large chair near a small fire, kindled in her honor when the meal was done.

When a knock sounded at the door, she did not move. Coralee let a man into the small room which was used as a parlor but Judy, half asleep in her lounging place, paid small heed.

Coralee called to her father and he excused himself and entered the other room, hobbling along on his crutches.

Suddenly Judy sat erect. The timber of that low voice, now speaking, was familiar. Where had she heard it? Why was it associated with something sinuous, threatening?

She strained her ears to listen but Mrs. Myers began to tell her about the tomatoes that would not keep because she had canned them by a new cold process, and the conversation was lost.

Judy changed chairs. She was too near the fire, she said. She had a quick view of the man.

He wore a green fedora. If he had removed it at all, he had replaced it on his head as he stood up to leave. He had an overcoat of gaudy plaid material. It was the man whom Judy had seen on the steps of her apartment house the night before.

When Mr. Myers rejoined the group in the living room, he was chuckling.

"That man is mighty easy money. He comes all the time and buys letters, the printed ones, done on squares of papers. Must play games with them. Orders 30 e's and 15 t's—but he pays well. Usually in cash."

He opened his hand and made a little pile of the silver on the table.

Judy quick mind was drinking in the words that Mr. Myers spoke. She must proceed cautiously. He must not know that his client was under suspicion in her mind. So she spoke:

"May I see some of your work, Mr. Myers? Coralee says it's btautiful."

The man flushed with pleasure, like a 10-year-old school boy displaying his copybook.

"I always wrote a good hand and when I got laid up, why, this job with the company came along. Now I free lance, too. People have heard about me and come." He spoke with pride. He had made a niche for himself. He was needed.

Judy exclaimed over the letters. Pretty soon she asked:

"Which type of letters did your good customer want?"

"These. He seems to like 'em getter. Funny, isn'tit? So simple and all? I like a flourish or two."

"No, I think I agree. You make them so strong and rugged. My printing is atrocious and I should know a little something about it Would you let me have a few letters— some you don't need?"

"I'll be proud to give you a whole alphabet!"

He made her a new one, and Judy sat quietly, not giving way to the impatience that was singing through her blood. Whether the letters would be of any value she did not know. They might be an aid in tracing the unknown man.

"Who is the man who likes to play with the alphabet?" she asked idly after a while.

"I don't know his name. Fact is I don't know a thing about him. He drops in when he wants something, leaves an order or takes it along. Not often. Just now and then."

Judy carried the letters to work with her the next day. They were in a small envelope in her pocketbook and she did not let the bag out of her sight.

It was that next day that the story about Ronald carried headlines in an afternoon newspaper. The article said that he had been accused of bribing jurors. Three men who sat in the box when he had pleaded cases were involved. Two of them had served on the same panel. One had been alone. This precluded any thought that an outsider might have tried to fix a certain case. It looked to the world as though Ronald won favorable decisions through this method.

The jurors admitted the bribes. They were panic stricken. No one knew where the leak had occurred. Suspicion naturally pointed to more jurors as yet uncaught. Fearing detection, they were remaining in hiding apparently.

Judy, reading the article, said to herself: "Doesn't anyone have sense to know that the others may be silent because they have nothing to say? They were not bribed! It's a 'frame-up. I know it!"

Not once did she doubt the honesty of the young lawyer. She did not wonder at her conviction. She knew, with the tenacity of a woman who fights for the man she loves, that he must be innocent.

Just the same, she was white-faced and heartsick when she saw the public shame to which he was subjected. With the newspaper in her hand she turned to leave her studio, to seek refuge in the dressing room.

In the corridor a gray velet sort of place adorned with mirrors, rose cushions and lamps, she met Abbey Boland.

Abbey's golden beauty was intensified by something royal blue in color, silken in sheen. It changed her eyes from a queenly purple to the serenity of a deep country sky at twilight.

To Judy's amazement the girl spoke with quick friendliness.

"It's nice to see you, Miss Rogers. I owe you an apology." she laughed, and little bells rang in the sound. Not bells that chimed, Judy noted. Rather, they tinkled.

Judy waited. She would not help Abbey.

The heiress went on. "If I hadn't been so wrought up about the engagement to Count Phillippe I never would have accused you of dog. Wasn't it foolish? Like something so ridiculous no one could give any credence to the tale."

"It wasn't pleasant," Judy said, "but its ended. Let's forget it happened. Is someone in the salon taking care of you?"

"I have to wait a few minutes. I've been fitted and the car is picking me up presently. Is this your studio?" She glanced beyond Judy into the severely simple room with a north light and a drawing board, a desk, a lamp, and two straight chairs. "May I wait in here? I won't bother you, really. There are so many people outside and they look at me curiously, since—since...." She broke off with a weary gesture.

"Since Ronald has been attacked," Judy finished steadily. Then her anxiety for Ronald conquered her dislike of this girl. "Miss Boland, is there anything any of us can do to help? Who is the man who framed Ronald?"

"What makes you think a man framed him?" Abbey asked curiously.

"Ronald wouldn't bribe jurors. He would lose every case on the docket, he would dig ditches and shovel coal first." Her brown eyes were blazing and her face was flushed.

"He has a loyal champion in you." Abbey observed amusedly. "What makes you so sure he—didn't do the things of which he is accused?"

Judy did not answer because she could not. Ronald had offered his name, his life, to this girl. Yet she could ask such a crule question. No, she couldn't mean it. She couldn't fail him when he needed the love of the one women he had chosen, as he never would ask it again.

"You can't mean that," Judy said at last.

"Perhaps not. But what does it matter? I've broken off the engagement anyway!"

"Then you don't love him enough to fight for him, with him?" Judy asked slowly.

"I don't love him enough," the voice laughed back at her.

Judy did not say the words that were pressing into her throat, aren't good enough for him, Abbey Boland! I'm glad he's rid of you! Only he wanted you and he's had so little! He's dreamed of you and he needs to believe in dreams just now! Why couldn't you be just this one time?

(To Be Continued)

The Examiner Fashion Service

There is much to recommend this smart two-piece woolen dress with cunning lumber-jacket blouse. If you make the collar of white pique, shew a bias band along edge, so as to make it detachable. It's easily removed for laundering. It's a splendid dress for variety . . . The skirt may be worn with sweaters or with "tuck-in" blouses.

The little lumber-jacket blouse may be worn with a contrasting skirt. Note the pattern provides for two different type blouses, the one buttons up to a skirt neck; the other to a collarless vee neck. The skirt is gored to give you a slim appearance and has two important kick plaits. Another popular scheme for this easy to sew two-piece dress is velveteen for the blouse and clan plaid for the skirt. There's no reason why you can't use the pattern ogain and again for separate blouses and skirts.

Style No. 2841 is designed for sizes 12, 14, 16, 18, 20 years, 30, 32, 34, 36, 38 and 40-inches bust. Size 16 requires 1¾ yards of 39-inch material for blouse; and 2⅛ yards of 39-inch material for skirt.

The Examiner,
Please order for me:

Pattern number.....

Size .....

My Name .....

Address .....

.....

I enclose 15c for postage

WEALTHY YOUTH IS FOUND

RICHMOND.—Detective Captain A. S. Wright said today that Sydney Martin, Jr., missing 20-year-old scion of a wealthy Philadelphia family, had been found in Richmond working for an electrical contractor.

Martin, son of a prominent Philadelphia architect and clubman, apparently "vanished" from the Quaker City after a visit to a night club on Sept. 15.

DOROTHY DIX

Preponderous Ratio of Girls to Boys Taking Marriage Courses in Colleges Shows Who Takes Wedded Life the More Seriously

THE University of Washington's marriage course has attracted twenty girls to the class, but only one boy. This is significant, as it indicates the difference in the way men and women look upon marriage and the relative importance that they put upon preparing themselves for it.

The ratio of twenty women who work and study to prepare themselves to be good wives to one man who even takes a kindergarten lesson to fit himself to be a good husband need astonish no one. It has ever been that way. Wives have always had to be on their jobs and put on a star performance to give satisfaction and make their husbands glad they married them; whereas men have felt that just being married to them automatically raised their wives to the seventh heaven and was all the bliss that any woman could ask.

Probably not even one young man in twenty ever gives any serious thought before marriage to being a good husband. He thinks a knowledge of how to treat a wife, sidestep her peculiarities and get along with her in peace and comfort comes by nature, as Dogberry thought a knowledge of reading and writing did. So he blithely leads his Angelina to the altar, secure in the belief that he is the answer to her maiden's prayer, and that if he feeds and clothes her, and doesn't beat her, he has done all that could be expected of him domestically.

It is because men have given so little study to the art and science of being desirable life companions that we have the curious paradox of good men who are mean husbands; men who think they are being kind to their wives when they are inflicting the tortures of the Inquisition upon them; men who feed their wives on caviar and starve their souls for tenderness.

Men who never stir from their own fires'des, but who make their homes so disagreeable their wives wish they would step out and never come back; men who are harder taskmasters on their wives than any slave driver would be; men whose wives never see a penny of the money they earn for cooking, washing, sewing and baby-tending; men whose wives never know they were beloved until it is engraved on their tombstones. And that these men sin oftener through ignorance than intent there is no doubt. They just don't know how to be good husbands.

Of course, it may be said that the reason that women try twenty times as hard to be good wives as men do to be good husbands is because it is twenty times more necessary. This is true. Marriage is not only a woman's vocation, but her avocation. Her prosperity as well as her happiness is involved in her holding her husband, as the phrase goes, and keeping him from wandering off after strange goddesses.

Theoretically it is just as much the obligation of a man to be a good husband as it is to a woman to be a good wife, but in real life it doesn't work out that way. The man who is bored by his wife can spend his evenings at his club. The man who is married to a nagger or a shrew can have business that takes hi maway from his home for weeks at a time. The man whose marriage is a bitter failure can forget his unhappiness in his career.

But the woman is put. She is nailed to her doorstep. She must listen to a stupid husband's long-drawn-out stories she has heard a thousand times. She must endure his nagging. She must stand for his tempers and his grouches and his silences and his tyranny or else get a divorce, which is generally jumping out of the frying pan into the fire.

And it is because women know this and how disastrous an unhappy marriage is to them that they try harder than men do to make a success of their marriages. It is women who study their husbands until they know all of their peculiarities and ways tastes and habits until they can say them backward in their sleep. A man can be married to a woman for forty years without ever guessing which way the cat will jump, or finding out why she does the way she does. Every wife knows how to handle her husband, but not even one husband in twenty has the slightest idea of how to put things to his Maria so she will urge him to take a fishing trip instead of spending the money on the parlor curtains.

It is wives who starve themselves to keep a willowy figure so as to be pleasing to their husbands' eyes, but you never heard of a man doing without what he liked to eat in order to keep his wife in love with him. It is women who must make the running in marriage, and so it is no wonder that twenty girls are studying to be good wives, while only one boy considers it necessary to learn how to be a good husband.

DOROTHY DIX.

Copyright Ledger Syndicate.

The Examiner Home Service

Win Friends, Don't Lose Them

May listens at the door, convinced Charlie and Grace are laughing at her.

What a shame she's let an inferiority complex get such a hold on her! Everyone has some inferiority feelings to overcome, but they're easy to cure once you understand them.

Does a physical defect make you self-conscious? Remember that a thousand freckles plus intelligence and sympathy are more appealing than a rose-leaf complexion coupled with a frosty disposition.

Were you bullied or made fun of as a child? You can still build up confidence in your own ability. Your past experiences needn't determine your future.

Do you feel stupid because your mind works slowly? The slow, steady person has just as good a chance in life as the brilliant, erratic one. Recognize your strong points.

Our 3½-page booklet tells how to substitute confidence and charm for self-consciousness, jealousy, stubbornness and other inferiority feelings.

Send 15c in coins for your copy of OVERCOMING SELF-CONSCIOUSNESS AND OTHER INFERIORITY COMPLEXES to the Examiner Home Service, Peterborough. Be sure to write plainly your NAME, ADDRESS and the NAME of booklet.

Russia's food output is increasing.

GOODNIGHT STORY

By MAX TRELL

"YES," SAID Hanid to Mrs. Cuckoo, "I think Knarf's idea is very good. I think he really knows that he's saying this time."

"Of course I do!" Knarf said in a boastful tone. "It's very simple. The cuckoo-clock has lost a minute All we have to do is go to someone who has a minute to spare. Then we put the minute back in the clock. That's al there is to it."

Mr. ouckoo smiled faintly. "But where do we find someone with a minute to spare?"

It was rather late at night. Everyone in the house was already asleep, except the playroom toys.

"There's Mr. Punch over there,

"I need every minute I've got."

sitting on the teps of his show-house," Hanid said. "Let's ask him if he has a minute to spare."

So they went over to Mr. Punch. He didn't seem at all busy. He was just twiddling his thumbs.

"Hello, Mr. Punch," said Knarf. "Have you a minute to spare?"

"Well!—h'mm . . ."

"You see, Mr. Punch," Hanid put in, "Mrs. Cuckoo's clock has lost a minute somewhere, and Mrs. Cuckoo can't find it again."

Mr. Punch was silent for a moment or two. Then he shook his head. 'I'm sorry. I can't give you one of my minutes."

"But why not?"

"You aren't doing anything but twiddling your thumbs," said Knarf. **Needs His Minutes**

"Yes, but if I gave away a minute I wouldn't have that minute to twiddle my thumbs in. I really need every minute I've got. Why don't you ask someone else? There's Miss China Doll over there, in her dollhouse. I'm sure she has lots of minute to spare."

So they went over to Miss China Doll.

"Oh, no!" she answered when they asked her if she had a minute to spare. "I was saying to Mary-Jane, the rag doll, only this morning that the days seem to be getting shorter and shorter. There are hardly enough minutes to go around any more. I really can't do it."

"You see," Mrs. Cuckoo sighed as they walked away from the dollhouse, "no one wants to give away even a minute. No. I don't think I'll ever be able to get another minute to replace the one that disappeared from the clock."

(Continued Tomorrow)

Copyright, 1938, by King Features Syndicate, Inc.

Poison Murder Case

PHILADELPHIA, Nov. 4—(AP)—Three persons were in custody today as police investigated what Detective Samuel Riccardi termed "poison murder insurance plots."

A woman booked as Mrs. Catarino Pavato, 45, was apprehended last night. Riccardi said, after chemists reported traces of poison were found in the body of her 18-year-old stepson, Philip Ingrao. He died four months ago.

Herman Patrillo, 49, and Mrs. Stelle Alfonsi, 29, are held without bail in the death of Mrs. Alfonsi's husband, Ferdinand. Alfonsi's body was exhumed in the investigation, but police chemists said it showed no traces of poison.

BLAMES WOMEN FOR FIRES

BATON ROUGE, La.—(CP). — City Fire Chief Robert A. Bogan says fires have increased 60 per cent. since women started smoking.

SCOTT'S SCRAP BOOK

—By R. J. Scott

The Stars Say . . .

By GENEVIEVE KEMBLE

For Saturday, November 5

Rather difficult and provoking conditions are noted in this day's auguries, with rash, impulsive and quarrelsome behavior precipitating very disagreeable reactions and inciting spite, malice and bitter enmities. To wrest and constructive results and satisfaction from this tumultous and distressing state of affairs, calmness, discretion and forced good nature are required.

Those whose birthday it is may find themselves precipitated into a year of inharmony, friction, disaster and general futility and turmoil, unless a definite resolve be put in execution to use self-restraint, good judgment and even an enforced amiability in the most provoking and challenging situations. Otherwise, there will be powerful enmity, spite, scandal and regret to block accomplishment.

A child born on this day may be studious, deep, talented and practical, ut its tendency to impetuosity, strife, violence and recklessness may prove a defeating factor in its success, causing enmity and hostility.

DONEGAL

A quilting sponsored by the Ladies' Aid of Trent River United church was held at the home of Mrs. Thomas K. Thompson. Two quilts were quilted, after which the ladies served a ten-cent tea and a social hour was enjoyed. The proceeds amounted to over $5.

Mr. and Mrs. Stanley Coon and family, of Belleville, Mr. and Mrs. Arthur Waters and Mr. and Mrs. Ward Glemn and family of Seymour, also Mr. and Mrs. Learl Humphries and Maureen were Sunday visitors with Mr. and Mrs. William Waters.

Turnips are a good crop this year, some weighing as high as fifteen pounds.

Mr. Milton Gallaher spent Sunday with Mr. and Mrs. George Baptie and family.

A six-months old pullet owned by Mr. Harry, Wildman layed a large egg measuring eight inches in circumference last week.

SATISFIED LISTENERS

JOHANNESBURG — (CP). — Nearly 98 per cent of the listeners are satisfied with South African Broadcasting Corporation programs, the House of Assembly was told after Opposition members alleged "incompetence" of the Board.

OUR BOARDING HOUSE —with Major Hoople

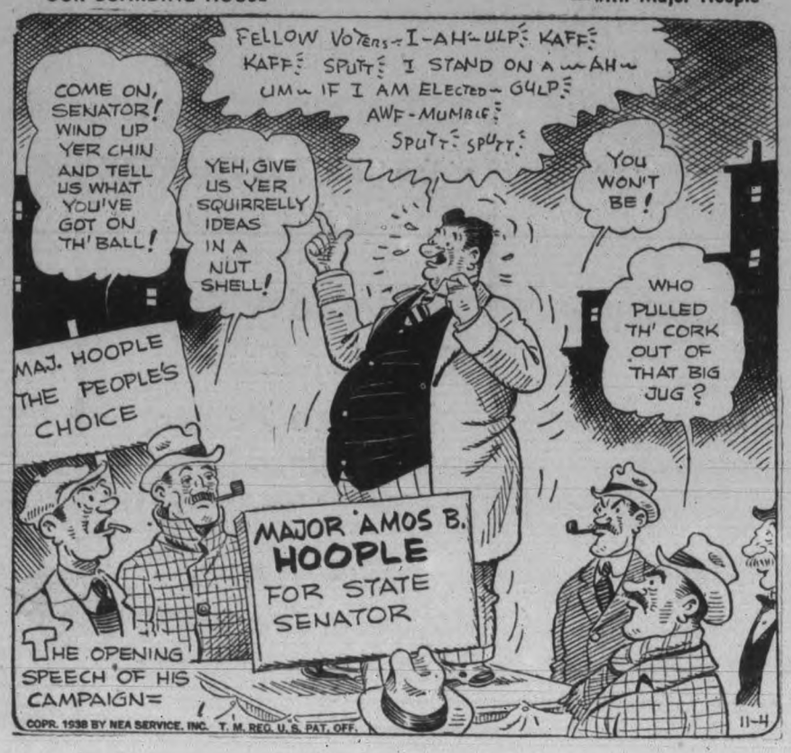

WOMEN'S WORK AND INTERESTS

New Women's Wear In England Is Causing Worry

LONDON, Nov. 4—(CP)—Tempestuous discussions as to whether women are to be allowed to wear trousers on the more exclusive golf courses in Britain has reached an impasse. Men officials of the Timperley Golf Club have decided women members must not wear 'slacks' on the links. Pros and cons have appeared by the dozens in print and Constant Readers. Colonels (retired) with the Pro Bono Publico and brethren have waxed eloquent.

Stymied by the fact that not even the secretary of the Timperley Club knew how his prudish confreres could enforce the new ruling if the 20 women who play there in trousers refuse to return to skirts, the antis' tirades dwindled. The pros settled dwon after having called on opinions from Miss Gloria D. Minoprio, who caused a sensation in 1933 by competing in the English championship at Westward Ho! dressed in black close-fitting trousers and using only one club.

Scandalized officials spoke of taking action but good sense prevailed and Miss Minoprio's costume became a golfing fashion. At the recent championship matches on wet days most of the women competitors wore masculine-like waterproof outfits.

The present British champion, Mrs. Andrew Holm of Troon, Scotland, mother of two children, wears well-cut trousers when she plays.

The last word on the subject is Miss Minoprio's diplomatic remark: "Trousers are becoming to a woman only if she knows how to wear them."

Women in the new air units will wear mechanics overalls while in training but women with the air records and positions of authority long ago decided that any swank in dress was "bad form."

Mrs. F. G. Miles, daughter of Forbes Robertson, designer of airplanes and woman member of the new Civil Air Guard Committee, has definite ideas on the subject. "I would rather be seen dead than wearing a helmet," is her opinion. Her usual costume for work in the airplane factory at Reading in which she is a partner with her flier husband, is a grey flannel suit, beautifully cut, and a grey cashmere pullover or grey silk skirt.

Mrs. G. Patterson who instructs a class of 20 aviation girls out at Romford is equally squeamish about flying kit. "When I worked flying and selling planes for one of the big oil companies in England a year or so ago," she confessed, "I dressed so that when any plane arrived at the various airports I was ready for the tea or party which usually greeted me. My white gloves and gardenia were a standing joke, but they served their purpose and they sold planes."

JUST BETWEEN US WOMEN

RUMOUR. "Rumour is a pipe
Blown by surmises, jealousies, Conjectures;
And of so easy and so plain a stop,
That the blunt monster with uncounted heads,
The still-discordant wavering multitude,
Can play upon it."
—Shakespeare. Henry iv.

Dear Friends:

Every so often someone says to me "did you hear the rumour about so-and-so?" And it makes me so mad. For what are these rumours that people circulate about others?

Just a something to pull the other down and discredit the things they have done, or the job they hold, or the position in life which they occupy.

But the thing those people who spread humours never seem to understand is, that one day if they don't watch their tongue, rumour with its many heads, will spread something about themselves, and how will they like it then.

Not so long ago, I heard a scurrilous rumour about a woman, who was supposed to have been in such a place, at such a time, with so and so, and precisely at this same time this woman lay sick in bed.

I said so in no uncertain terms, and further said if this lady did not do all in her power to clear it up I would tell the woman concerned and let her take the consequences.

We all like to hear news about our neighbors that is natural. A little friendly talk hurts no one. But when ugly rumours begin to go the rounds about someone you know, just stop long enough to think how you would feel if the same thing were being said about you.

Because, rumours are never said to a person's face. If it were they could fight it. And there is not one of us who does not get in the wrong place at the wrong time some part of our lives.

Neither is there one of us so blameless that rumour cannot cannot touch us. We might be as innocent as the babe unborn, but if the circumstances point to a chance for someone to talk about us, we get talked about.

Generally the ones who are so busy telling things about someone else, has so much to cover in their own lives that they try to drag others down to their own level.

Men have fought and killed each other through rumour, there have been slander actions because of it, friends have been estranged through it, homes broken up, lovers parted, and all for what?

Just that someone gratified their lower instincts to blacken another human being. And what they give out they will get back, what they sow in discrediting another, they will reap in being discredited bitterly themselves.

So, if someone whispers a lurid story to you about someone else just tell them you don't believe it. Ask if they saw the thing done, and you will generally find that somebody else told them and they did not see it either.

Just think too, if you would like every little mistake you have made, magnified and rumoured about you. That will seal your lips if nothing else will.

And, if everybody minded their own business, rumour would die a natural death, never to come alive again. Do your good deed by helping to kill it. Your Friend, ROBERTA.

IN THE FASHION STAKES

By ALICE ALDEN

Visit the race tracks and you'll surely discover some new entries in the fashion stakes. Society women and designers use important racing events as the occasions to launch new country fashions and smart casual clothes. At recent meets we have noted that several women have sponsored something new in the coat world — a Chesterfield coat in fingertip length. Priscilla Lane wears a spectator sports costume showing the new length jacket at left. It is of brown and white tweed in a diagonal weave. The model has a double-breasted closing, and a collar and ascot of brown velveteen. The other photo is of a Jaeger suit, with a plaid cape of rust and brown, worn over a brown and beige-checked jacket and a brown skirt.

OA. S. Marden tells us this: "He who is habitually suspicious of others is himself untrustworthy; and he who judges another is guilty of those very faults he condemns." Think that over.

Home Service Schools Are Success

LONDON, Nov. 4—(CP) — More than 600 Ontario households have opened their doors to blue-uniformed trainees from the Home Service Training Schools in the two years the Dominion-Provincial Youth Training Scheme has been in operation. Seventy per cent of the girls leaving the centres have earned their blue pins signifying three-months continuous service in a home after completing the three-months course at the centre. Many more still in service are hoping to gain their final certificates soon.

Formal graduation exercises have been happy affairs through at the province, Miss Dortha M. Jackson of Toronto, supervisor in charge of Ontario training centres, reports. In Ottawa, past, present and future trainees mingled with employers, friends and relatives when the presentation of pins to those attaining their three-months service was made at the first "at home" of the training centre.

Interim certificates were distributed at the same function to the second class who qualified to start household duties in private homes while the third class, now in training served tea, sandwiches and little cakes of their own making to the "old girs" who completed their course.

A happier relationship between employer and employee has developed through these training centres Miss Edith L. Appleton, director of employment service in Ottawa, achieved by graduates of the centre stated. Such success has been that the employment bureau is besieged with calls for home service trainees by employers who are anxious to co-operate and continue the training begun in the centre by making the girls "household helpers" rather than "scullery maids."

"Beyond Human Powers"

Don't miss the big book-length feature true story, BEYOND HUMAN POWERS complete in this issue as well as the many other true life stories, fascinating features and helpful departments awaiting you in the December issue of

True Story MAGAZINE

On Sale Today

wherever magazines are sold

★ *And when you buy your copy remember that TRUE STORY MAGAZINE is now printed in Canada by Canadian Labor.* Printed in Canada ★

A scratch-free bathtub is easier to clean!

Tiny scratches make bathtubs look dull and gray . . . invite dirt and stains . . . make cleaning more difficult. To keep your tub smooth and gleaming year after year, use only Bon Ami on it. For Bon Ami cleans without scratching and leaves a *beautiful polish*, too! Try it today!

Bon Ami

saves time . . . saves work

BUY FOR CHRISTMAS GIFT GIVING — NOW

"BLUEBIRD" DIAMONDS

A beautiful matched pair—"Bluebird" perfection and quality. Your comparison is invited—you'll find the color, cut, size quality and brilliance far superior to others. Buy now! **$70**

Insured Free Against Loss or Theft Perfect, Flawless

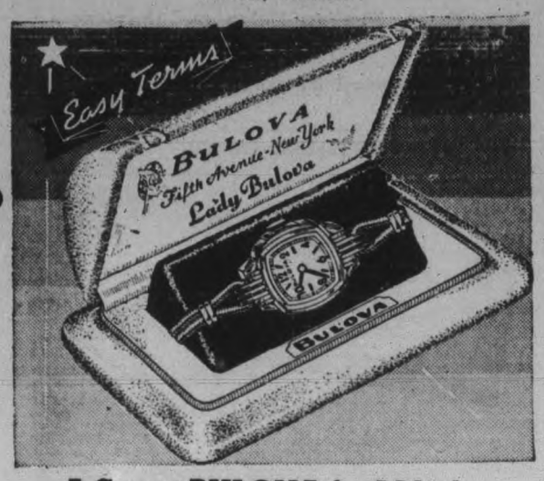

A Smart BULOVA for Milady

A 17 jewel model that is bound to please! It's fully guaranteed and most attractive in design. **29.75**

Gift Specials

New Initial Rings

They're handsome and mannish in style—excellent quality—and "he'll" be proud to wear one! **$22**

3 Pc. TEA SET

10.95

Lovely silverplate — complete with Teapot, Creamer & Sugar **10.95**

Rolls Razors

Genuine English Sheffield Steel blade. Hone and strop included **6.95** Up

ON TERMS

No Extras Charged

Use your credit this year and buy good gifts of quality! No extra charges for terms!

New Tray Chest TARNISH PROOF

39 Pc. Service for 6 **$39.75**

A complete service of Community Plate is something you will be proud to have and to show your friends. The cost is so moderate too! The 39 Piece Set contains 6 Teaspoons, 6 Five O'Clock Teaspoons, 6 Dessert Spoons, 6 Hollow Handle Knives, 6 Forks, 6 Salad Forks, a Butter Knife, Sugar Spoon and Cold Meat Fork.

TERMS TO SUIT YOUR BUDGET

WARNE'S

DIAMOND HALL

349 George St. N. Phone 880

NO INTEREST OR CARRYING CHARGES

Gift Specials

Ronson Lighters

The dependable lighter—combination or separate styles. Many to choose from **6.95**

Mantel Clocks

Handsome mahogany or walnut finish—guaranteed 8 day movements—chime models as well **9.95**

Pen and Pencil Sets

Choose from any number of styles. Sold as sets or separately. Parkerettes, Parker, Scheaffer **1.95** Up

USE CREDIT

BUY WITH CONFIDENCE PAY AS CONVENIENT

UNBEATABLE VALUE

This is truly a glorious pair! Perfect and flawless in every respect. Insured against loss or theft free of charge. **57.50**

'Bluebird' Diamond Ring Creations

Sold in groups or separately at a price that will fit your own particular budget. You can do no better than invest in "Bluebird" diamond ... **29.50 to $150**

17 Jewel "CANADIAN CLIPPER"

Here indeed is value! A timepiece of quality and dependability. Accurate and streamline. **29.75**

PERSONAL AND SOCIAL

Miss M. H. Sumner of Oakville is visiting with her niece, Mrs. Stanley Braund, 544 Reid street.

✧ ✧ ✧

Mrs. T. Mitchell of Hamilton is a guest at the home of Mr. and Mrs. H. Pounder, Reid street.

✧ ✧ ✧

Miss Helen McGregor visited in Bowmanville recently with her mother, Mrs. D. S. McGregor.

✧ ✧ ✧

It is reported that Mrs. Rufus Payne of 592 Water street, who has been ill in Nicholls Hospital, is progressing favorably.

✧ ✧ ✧

Mrs. D. N. King of Norwood has returned to her home after a visit of several days with friends in the city.

✧ ✧ ✧

Mr. and Mrs. Bert Colwell and Master Teddy Colwell of Bowmanville, were guests this week of relatives here.

✧ ✧ ✧

Mr. and Mrs. Earl Fry of Bellevile and Mr. Gordon and Ray Fry of Peterborough were recent guests of Mr. and Mrs. Fred Fry, Norwood.

✧ ✧ ✧

Congratulations are being received by Mr. and Mrs. Bruce Preston, Lakefield, who are to-day, November 4, observing the thirtieth anniversary of their wedding.

✧ ✧ ✧

Friends of Mrs. J. W. Sargent will be glad to learn that she has returned to her home at 368 Mark street after an illness in St. Joseph's Hospital.

✧ ✧ ✧

Mr. and Mrs. Frank J. Mitchell of Windsor are spending several days in the city with the former's brother and sister-in-law, Mr. and Mrs. Lawrence Mitchell.

✧ ✧ ✧

Dr. Louis Zacks of Montreal is expected in the city to-day, and will be the guest of his brother, Mr. M. S. Zacks and Mrs. Zacks, George street.

✧ ✧ ✧

Major Neil Warrander and Mrs. Warrander have returned to the city after a week spent in Toronto, where they attended the Annual Congress held by the Salvation Army.

✧ ✧ ✧

Major Bennett Chapter I. O. D. E.

Miss Anna McKenzie, Regent, presided at the November meeting of the Major Bennett Chapter, I.O.D.E., which was held Wednesday evening at the home of the Misses Lawrence, Park street.

A report of the Tea and Fashion Show held last week was read, and a donation was made to the Red Cross Association. Plans were also discussed for the Christmas dance to be held on December 26. Several committees were appointed.

Miss Margaret Patoine and her assistants served refreshments. The December meeting is to be held at the home of Miss Jean Doris, King street.

IF YOUR EARS RING WITH HEAD NOISES

If you have roaring, buzzing noises in your ears, are getting hard of hearing and fear Catarrhal Deafness, go to your druggist and get 1 ounce of Parmint (double strength), and add to it ¼ pint of hot water, and a little granulated sugar. Take 1 tablespoonful four times a day.

This will often bring quick relief from the distressing head noises. Clogged nostrils should open, breathing become easy and the mucus stop dropping into the throat. It is easy to prepare, costs little, and is pleasant to take. Anyone who has Catarrhal trouble of the ears, is hard of hearing, or has head noises should give this prescription a trial.—(Advt.)

We Noticed

. . . Someone on George street wearing a stunning ensemble. A suit of Dubonnet shade sheer wool, two piece style, was topped with a pill-box hat in a matching shade of felt. A curling ostrich feather perched in the middle of her hat was the shade of deep red roses, and her furs were of Kolinsky.

✧ ✧ ✧

. . . .That a recent bride wore as her travelling costume a black coat trimmed with mink over an angora woollen dress the shade of violets. Her hat was a smart-looking tricorne of black antelope, and matching accessories were of suede.

✧ ✧ ✧

. . . .One of the stores is showing an adorable evening frock of taffeta in a lovely shade of blue. A real hoop skirt, just like grandma's and garlands of delicate pink flowers from the neck to hem combine in the delightfully quaint effect.

Mrs. W. Hamilton W. M. S. Hostess

Mrs. W. J. Hamilton of 599 Homewood avenue was hostess to Group E of the George street W. M. S. on Thursday afternoon, when the monthly meeting was held with the president, Mrs. E. Wand, presiding.

The topic for the roll call was Thanksgiving. Interesting facts concerning Trinidad were given by Mrs. E. Wand, Mrs. F. Wildman reported on Temperance, Mrs. W. H Cunningham read the Bible lesson, and prayer was led by Mrs Morrow.

A delightful solo was given by Mrs. F. Wildman, and a thought-provoking and inspiring little address on "Thanksgiving" by Mrs. W. H. Morton.

The hostess and her committee served tea at the close of the meeting.

✧ ✧ ✧

"Through Europe Today" Lecture Subject

France, Germany, Hungary, Austria, Switzerland, England, Holland and Italy were beautifully depicted in an illustrated lecture "Through Europe Today," which was given by Miss Hilda Hesson of Winnipeg, hostess for the Canadian Pacific Railways, in the Y. W. C. A. Green Room at three o'clock Thursday afternoon.

Included in Miss Hesson's busy itinerary for Thursday also was an address before the Kinsmen's Club at its noon luncheon, and in the Parish Hall at 8.15 in the evening, when her lecture was sponsored by St. John's Church Women's association and A. Y. P. A. The beauty, charm, and fascination of the islands of Honolulu was the subject of both of these fine addresses.

✧ ✧ ✧

I. O. D. E. Tea Hostesses

Mrs. W. Comstock and Mrs. J. D. Cameron presided at the Tea table after the Otonabee Chapter I.O.D.E. meeting on Wednesday afternoon in the Y. W. C. A. Green Room, at which Dr Lorna Cotton was guest speaker.

Orchid and bronze baby 'mums in a low silver bowl centered the attractive, lace-covered tea table, and assistant tea hostesses were Mrs. Vallery, Mrs. Mitchel, and Mrs. D. W. Clark.

✧ ✧ ✧

Fashion Facts For Every Woman

Every woman in assembling her clothes should consider these fashion facts from the world's greatest designers.

Color is used to add new life to black and sober shades or in intriguing combinations of hues. The violet and cioline tones—purple, plum, cyclamen and fuchsia—rank first. Then comes a range of reds including American beauty and wine; and a variety of rusts, titians, greens and blues. Grays and browns compel the day picture and pastels are important for evenings.

Day skirts are generally short, but the silhouette shows variation. Wider flared skirts and slender fitted bodices are the newest notes, but there are a number of straight skirts, soft draped bodices and wide-armed "angel" sleeves.

Furs are used lavishly. They make hats, muffs, jackets and a number of straight box coats (longer than last year). They likewise trim cloth coats and band costume suits.

✧ ✧ ✧

Weyrich-Robertson

Trinity United church, Cobourg, was the scene of a pretty wedding on Friday evening, when Dorothy Fleming Robertson of Cobourg, daughter of Mr. and Mrs. W. G. Robertson, Oshawa, was married to Andrew John Cyril Weyrich, son of Mr. Andrew Weyrich and the late Mrs. Weyrich of Oshawa. Rev. W. P. Woodger officiated, and Mr. John Rogertson, Oshawa, brother of the bride, played the wedding music. During the signing of the register, Mrs. Stewart Alger, Oshawa, sang "My World."

Given in marriage by her father, the bride was gowned in rose white velvet. She wore a short veil and carried pink chrysanthemums. She was attended by her three sisters, Miss Helen Robertson, as maid of honor, wore red velvet with velvet cap to match, and Miss Martha Robertson and Miss Florence Robertson wore a harmonizing shade of red velvet with matching caps. The attendants all carried bronze 'mums. The ushers were Mr. Donald McDougall, Cobourg, and Mr. Gordon Garnett, Toronto.

For travelling the bride wore a costume of brown trimmed with fur, and matching accessories. Mr. and Mrs. Weyrich will live in Oshawa.

Guests were present from Peterborough, Oshawa, Toronto and other points.

✧ ✧ ✧

Short Jackets Gain In Favor

NEW YORK.—Short capes and jackets are the definite preference in evening wraps that are being worn now, largely in the long-haired furs. It is interesting to note how this fashion of short jackets, little more than bolero length, has gained favor this season, not only in evening fashions, but in a great many of the new separate daytime fur jackets and ensembles that have come out during the past week. Sable dyes and white fox are prominent in the evening types, with ermine for some of the little jackets. Silver fox, though now sharing attention with other furs, is still being worn. Capes, too, also subscribe to this the silhouette of brevity, as a phase of fashion particularly suited to this early fall or "little season."

✧ ✧ ✧

Shirtwaist Style Is Always Good

The classic shirtwaist frock is a favorite once more, a little softer and more detailed, but retaining a trim and tailored air. Shirring yokes, softness over the bust and across the back, skirts gored or pleated, nearly always slim about the waist and hiplines, are features. Dirndl themes are shown in a number of lines, often considerably removed from the original. Windbreaker jackets and boleros over one-piece frocks are very popular, also over skirts with halter or camisole tops.

KEENE

A very successful euchre party was held at the home of Mr. and Mrs. G. Carey, Wednesday night by St. John's church.

Collins-Coughlin Wedding Party

The Collins-Coughlin wedding party is shown here after a lovely ceremony performed recently in Sacred Heart Church. From left to right, above, the party includes: Mr. Leo John Collins and his bride, the former Kay Coughlin, daughter of Martin Coughlin and the late Ada Harrigan of Douro; Miss Eva Hopkins, bridesmaid, and Mr. J. J. Jones, best man.

—Photo Cripps Studio.

Snapped in Picture Costs Teacher Job

MEDFIELD, Mass., Nov. 4 (CP)—Standing around when a photographer takes pictures appears to be dangerous practice in some cases.

Miss Christina Alach, 23-year-old former teacher in the Medfield Grammar School, has denied that she is a Communist and has engaged a lawyer after an unfortunate photograph taken during a semi-political demonstration in Postoffice Square Oct. 1, had cost her her job.

Miss Alach was discharged by the Medfield school committee after she had admitted taking part in the demonstration in front of the British consulate in protest against the four-power agreement partitioning Czechoslovakia.

"She has terminated her usefulness as a teacher in the public schools of Medfield," declared the official committee.

Miss Alach said she had no idea that Communists were taking part in the demonstration, which was broken up by police. "I am not a Communist, either by belief or affiliation."

Miss Alach is a graduate of Farmingham high school and the State Teachers' College at Farmingham. Her parents came from the Russian Ukraine.

Legion Bazaar Is Proving Successful Event

Its success foreshadowed by a week of delightful weather, the annual Bazaar which the Ladies' Auxiliary of the Canadian Legion are sponsoring Thursday and Friday afternoon got under way with a flourish yesterday.

Long tables attractively displaying the wares of each department lines the walls of the Legion Hall, where the affair is being held, and among the attractions is a busy fish pond, and a fortune telling booth.

The tea table is arranged with a white cut-work cloth, and a silver basket of bittersweet, and smaller tables are centred with silver holders filled with bronze and yellow 'mums. Mrs. J. Mills and Mrs. E. Paterson are pouring, and assistants include the convener, Mrs. Walter Hughes, Mrs. E. Graham, Mrs. E. McKinstry, and Mrs. J. Mackness.

The candy table, always of outstanding popularity, features baskets and boxes dressed in colorful jackets of bright green and red crepe paper, and is under the direction of Mrs. A. Parrington, assisted by Mrs. J. Gynane. In charge of bedroom accessories, which include a wide range and interesting assortment of towels, pillow cases, nightgowns, etc., is Mrs. E. Wagstaff, with Mrs. C. H. Porter and Mrs. E. J. Waterman as helpers.

Beautifully finished fancy work of all kinds, as well as a collection of warm, hand-knitted mitts, is being sold by Mrs. J. Hawthorne, who is convener, and Mrs. E. McKinstry. Delicious home-made cooking, and jars of appetizing looking jams, jellies and pickles, are sold by Mrs. E. Dormer, convenor, and Mrs. G. Chambers. A table of novelties, ranging from pot holders, table mats, etc., to nigger dolls dressed in paddy green knitted wool suits, is in charge of Mrs. T. Sarginson, assisted by Mrs. E Cooke, Mrs. N. House, and Mrs. E. Mitchel.

Aprons in all sizes and styles, and in particularly interesting and colormul patterns of gingham and print, are sold by Mrs. J. Bradley, assisted by Mrs. P. Golds. Mrs. A. Fairey and Mrs. E. Millard are in charge of the fish pond, Mrs. R. Lynch and Mrs. R. Bugg direct the fortune telling and the treasurer is Mrs. A. E. Patterson.

Do You Know?

If a soft flannel cloth saturated with spirits of camphor is rubbed over a white discoloration on a polished wood surface caused by a hot dish, it can be removed? Let dry, then polish in the manner with your favorite furniture polish or wax.

✧ ✧ ✧

If you are buying a new broom, here are some hints for making it last longer than any broom you've had before. Fix the handle firmly into the head, then plunge the broom into a bucket of cold water to which you have added a big handful of common salt. Leave the broom to soak for twenty-four hours, and loose handles and moulding bristles will be things of the past. The broom should always be stored with the bristles upwards, and if you give it a wash once in a while in warm water and a tablespoonful of soda, the broom will last and last.

KEENE

Prize winners were: Women, Mrs. Fred Kylie and Loretta McCarthy; men, Frank Lynch and Joe Heffernan. Door prize, Fred Doris.

Miss Vasey and family, Mr and Mrs. Fred Doris will hold a euchre and dance in Mather's Corners hall Tuesday next.

THE RECIPE OF THE MONTH!

To brighten November menus Martha Logan suggests Mrs. Clifford Christian's PUMPKIN FANCHONETTES

● Here's another delicious recipe from a delighted JEWEL user! Martha Logan is passing it on to you so that, like Mrs. Christian, you too may prove that JEWEL gives as fine results in pastry as it does for cakes, biscuits, and deep-fries.

Your dealer has the FREE recipe. Get it tomorrow! Martha Logan will pay you twice the cost of these tarts if you don't find that JEWEL gives results as fine as *any* shortening *regardless of price!*

YOUR DEALER HAS THIS FREE RECIPE!

Dainty Durable Delightful TRADE MARK REGISTERED

Long-wearing loveliness is the standard by which Penmans Silk Stockings have proved their worth. Year in and year out, women look for the Penmans name on stockings as the trademark of quality and value. This season, Penmans assurance of dependability is continued in striking new shades—Mistbeige, Cloudhaze, Praline Beige and Suntone—smartly attuned in every detail, to current fashion trends.

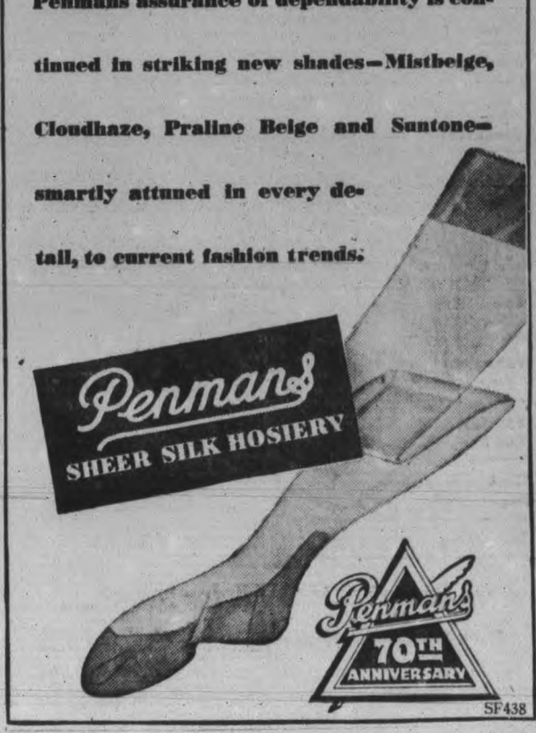

SF438

BUY on TERMS

BARGAINS ★ For Your LIVING ROOM

We will gladly arrange convenient terms with you on any furniture you may desire.

It is every person's wish to get as much enjoyment out of life as possible. A big jump toward that goal is having a comfortable home. The chesterfield suites we are offering are so attractively priced that you may now buy solid comfort and attain the pleasure of ownership of a suite you may be proud to show. It will be worth your while to see these suites.

COME!—SEE!—BUY!—SAVE

Beautifully upholstered Sturdy

3 PIECE CHESTERFIELD SUITE

A very popular style carefully proportioned for comfort. Balloon type reversible spring filled cushions, also massive carved show wood, upholstered with floral velour of extra good quality. The three pieces, all for 69.50

Made For Solid Comfort Modern — Low Priced

3 Lovely Pieces

This is a suite of exceptionally fine quality. Made by a nationally famous manufacturer, Snyder's Sani-Bilt is sufficient guarantee that this suite is all that can be desired for beauty of design and comfort and wear ability. Spring filled throughout assures you of all the comfort you want. The inner construction is faultless. Upholstered with rust or green repp of exceptionally good wearing quality. The three pieces 89.50

Don't Miss This One

HOME FURNISHING CO.

HARRY FLORENCE—MANAGER

204 Charlotte St. Phone 1428

ROMANCE needn't die in marriage! Avoid the fault that so surely kills it . . . perspiration odour in underthings . . . Lux undies after *every* wearing.

Avoid Offending—Undies constantly absorb odour, but Lux removes it completely—guards colours, too. Avoid soaps containing harmful alkali and cake-soap rubbing. Safe in water, safe in Lux! Buy the thrifty big box!

WOMEN'S WORK AND INTERESTS

Housewives Found Most Often Heading Contest Lists

Approximately 80 of the 94 fall film productions listed in the Motion Pictures' Greatest Year $250,000 Movie Quiz have no been released and answers are beginning to pour in to contest headquarters from all around the United States and Canada. In addition to replying to a choice of any 30 of the 94 questions in the booklets, contestants are required to write not over 50 words regarding the picture they liked best.

Because a number of entrants have expressed a fear that their personal expressions of the reasons for preferring some particular production might not receive the same consideration as the efforts of professional authors, Jack Todd, representing the contest managers, has gathered some statistics that should immediately dispel any such qualms on the part of the general public. Mr. Todd, vice-president of Radio and Publications Contests, Inc., New York City, has originated, handled and judged more big national contests than any other expert in this line in the entire world, and therefore speaks with great authority.

"A careful tabulation of the winners in all the most outstanding contests of the past 15 years, according to Todd, "have been persons engaged in ordinary, everyday walks of life—many of them housewives.

"In the first place, professional writers rarely have the time or inclination to tax their tired minds with slogans, puzzles, or other forms of brain-teasers in their all too few leisure hours. By the very nature of their livelihood, they are too busy lending their energies on orders for definite assignments for articles, stories, or books to risk uncertainties.

"Furthermore, the all important points in these little essays—whether the contest has to do with toothpaste, breakfast foods, cigarettes, motion pictures or what not—is that the opinion, criticism, or sentiment proffered, comes not from a gifted pen but from the heart. The quality of sincerity is vastly more vital to the sponsors than any literary style. The man who writes indifferent English, but has an original or helpful idea, stands every bit as good a chance as the most educated college professor. Just as in threshing wheat, the kernel is separated from the chaff, it is only the essence of a contest reply that is grist to the judges' mill—the phraseology is of far less consequence."

I.D.A. DRUGS

Drug Prices

THAT MAKE IT WORTH YOUR WHILE

at Borland's Tonight and Tomorrow.

VELVETTA TISSUES, 200 in pack 10c
RUSSION OIL, Heavy, 40 oz. bottle 69c
HOT WATER BOTTLES, Guaranteed 37c
MILK OF MAGNESIA 16 oz. bottle .... 2 for 51c
KOTEX 21c
MIDOL for pain 39c
PINKHAM'S COMP. 96c
CHOCOLATE BUDS Smiles 'n Chuckles, ½ lb. 15c

Buy tickets now for "Gatty Sellers"

BORLAND'S Drug Stores

222 Charlotte Phone 274
91 Hunter E. Phone 10
We Deliver

PASTRY FLOUR 7 lb. bag 15c

Pastry Flour 24 lb. bag	47c
Cherries, large size can	2 for 25c
Sugar	10 lbs. 52c
Tokay Grapes	2 lbs. 19c
Celery	2 bunches 15c
Head Lettuce	each 10c
Peas, Corn and Tomatoes	3 tins 25c
Matches	3 boxes 19c
Clark's Pork and Beans	3 tins 25c
Fancy Mixed Biscuits	lb. 15c
Round Steak	lb. 17c
Streaky Pork Chops, lb.	17c
Pork Spare Ribs	2 lbs. 25c
Peameal Bacon	lb. 25c
Breakfast Bacon	lb. 25c
Legs of Pork	lb. 20c
Loin of Pork	lb. 20c
Shoulder Roast Pork	lb. 17c
Baby Beef Oven Roast	lb. 15c
Baby Beef Prime Rib Roast	lb. 20c
Boneless Pot Roast	lb. 12c
Creamery Butter, with Meat order	lb. 23c
Shortening	2 lbs. 25c

HARRISON'S MARKETERIA

PHONE 725
We Deliver

Centreton Enjoys Hallowe'en Social

CENTRETON, Nov. 4. — A Hallowe'en social was held in the Sunday school room on Monday night under the auspices of the Y.P.S. Mrs. Bromwich played the march. The judges were Mrs. Carew, Mrs. O. McBride and Mrs. Litster of Baltimore. Prizes were were awarded as follows: Best costume, Miss Marion Nichol; fancy girl, Bo-Peep, Merle Blogett, daisy, Phyllis Bull; comic girls, Gerald Rogers, Yvonne Walton; comic boys, Donnie Curtis, Bruce Curtis; fancy 'teen-age girls, gypsy, Marie Milar; comic girls, Aunt Dinah, Nell Nichol, witch, Mabel Webb; comic gents, Gordon McBride; fancy gents, George Seymour; fancy ladies, Miss Hinton, Japanese lady, bread wrapper dress, Eileen Rogers; fancy boys, James Milgate, Frieda Richardson.

The following program was then given: Duet, Ella Hope, Clarence Birney; reading, Wanted a Minister's Wife, Mrse. James McKenzie; trio, Phyllis Bull, Margaret Mann and Ona Stewart; solo, Old Jack Frost, Bruce Curtis; reading, Mrs. S. McBride; solo, George Seymour; reading, Bo-Peep and Her Lamb, Merle Blogett; piano solo, Eileen Rogers, Gerald Rogers; reading, Ona Stewart, Phyllis Bull; solo, Mabel McKenzie.

The W.M.S. meeting was held at the home of Mrs. F. Etcher on Wednesday afternoon. The program committee for December is Mrs. S. McBride, Mrs. F. Birney and Mrs. Rogers. Mrs. Birney took up the first of the new study book, "The World in Canada." Mrs. James McKenzie and Mrs. Walton contributed readings. Mrs. A. Nichol offered her home for the next meeting. The devotional reading was taken by Mrs. R. Curtis. The thank offering was taken and the lunch committee, Mrs. Prettie and Mrs. MacGregor served lunch of sandwiches and cake.

Gets Best Ideas Washing Dishes

CLEVELAND, Nov. 4.—(UP).—Pots, pans and poetry all are mingled together in the life of Mrs. Elencre Pfaller, 23, verse writing housewife, who gets her best ideas "while washing the dishes."

Leafy dells and babbling brooks are not needed to inspire the young woman, who has been writing verse between meals and mopping for 12 years.

"I don't have to make it up," she said, emptying a dustpan. "I just write it down as the words come to me."

Her subjects range from a trip to the hospital to the recent European crisis, with prize fights, air disasters and odes on love sandwiched between.

While mopping the kitchen floor, Mrs. Pfaller began thinking about all the troubles in Europe, and wrote:

"White crosses of the great war
Are trampled by marching men.
Soldiers of yesterday rest no more;
Drums are beating above them again."

Most ardent admirer of her rhymes is her husband, a machinist who is saving money for a typewriter for her.

CORK CARPET

The surface of cork carpet is rather soft, and it may easily be damaged by heavy furniture or by defective castors on the legs of beds, settees, and large armchairs. Castors should be kept oiled so that they run smoothly. Damaged places in the carpet should be repaired at once with a mixture of finely chopped cork and glue. This should be pressed into holes or scratches while it is soft. When it has dried and hardened it should be rubbed over with sandpaper to give it a smooth finish.

KEENE

The junior bridge club opened its meetings Tuesday night at the home of Miss Betty Brown. Bridge was enjoyed. Dainty refreshments were served at close of play.

BLACKHEADS

Blackheads simply dissolve and disappear by this one simple, safe and sure method. Get two ounces of peroxine powder from any drug store, sprinkle it on a hot, wet cloth, rub the face gently—every blackhead will be gone. Have a Hollywood complexion.

"Democracy" Theme Of Fine Address

Dr. Lorna Cotton was special speaker at a well attended meeting of the Otonabee Chapter I. O. D. E., held in the Y.W.C.A. Green Room on Wednesday afternoon

Speaking on "Democracy," this brilliant speaker held the close attention of her listeners, giving a lucid and eloquent analysis of democratic government, its history, its meaning, and its aims. Dr. Cotton made a powerful appeal to citizens to protect democracy by recognizing its responsibilities, and by devoting their best intelligence to the solution of its problems.

The regent, Mrs. F. L. Robinson, presided at the meeting, at which donations were voted to the Red Cross Relief for Northern fire sufferers; towards an indigent under the aegis of Mrs. W. R. Morris; and toward other Chapter objectives.

Following their usual custom, the Chapter will place a wreath on the Cenotaph on Armistice Day, and in compliance with a request by Fire Chief Gimblett, president of the Legion, four ladies offered their services as taggers on Poppy Day. Plans were made for a community bridge in November, Mrs. Edmonds graciously offering her home for the occasion.

As the desirable object for future effort, it was suggested by the regent that the Chapter assist a project of the Y. M. C. A. aiming toward making available to a larger number of the youth of the town the swimming pool and other privileges of the 'Y'. Much vision and understanding has been shown in the planning of the work, the boys of different sections being grouned together, and provided with healthful and wholesome interests, and in many cases offered opportunity for useful and gainful employment. This plan was enthusiastically received by the meeting, and twenty-five dollars voted to be sent to the Boys' secretary of the Y. M. C. A.

Welcome Woman As Diet Chief

NEW YORK, Nov. 4—(CP)—Giving vent to a long distrust of the dainty and unsatisfying dishes foisted on the American male by the dietetic experts, the Herald Tribune editorially rejoiced in the recent election of Mrs. Beulah Backer Marble of Boston as president of the American Dietetic Association.

Mrs. Marble in her maiden presidential dietetic pronouncement recommended steak and mushrooms as a "food combination that can hardly be improved upon."

"The experts on diet in the past have been guilty of recommending dishes that, while they might be 'good for you' were highly unpalatable," said the article. The paper complained of the poor treatment most steaks get at the hands of poor chefs, commenting that some chefs "turn out something indistinguishable from a slice of an old boot, with gravy."

"The best cuts of beef are precious," said the editorial, licking its chops. "Now that Mrs. Marble has put her imprimatur upon steak as a sound item of diet, let the cooks pull themselves together and stop spoiling a magnificent dish."

Lakevale Enjoys Hallowe'en Party

FOWLER'S CORNERS, Nov. 4.—There were a large number in costume for the Hallowe'en masquerade held at the home of Mrs. Joe Hunter and sponsored by the Mission Band of Lakevale Presbyterian church.

Prize winners were: Best dressed lady, Mrs. G. Adam; best dressed gent, Bruce Scott; comic girl, Joyce Deyell; comic boy, George Johnston; comic lady, Mrs. Lou Irwin; comic gent, Bob Irwin; best dressed boy, Wilfrid Moncrieff; best dressed girl, Marjorie Millen.

Judges were: Lillian McGregor, Irene Irwin, W. T. Howden and Gordon McGregor.

Many of the costumes were original and the judges found their task a difficult one.

Games were played and the evening concluded with the service of refreshments.

SLEEK BLACK SATIN

By ALICE ALDEN

Fabrics and colors may come and go, but the popularity of rich, sleek, black satin remains unabated through the years. This season some of the smartest women on both sides of the Atlantic have ordered black satin as a dramatic background for alabaster shoulders and colorful gems. Carole Lombard is one actress who believes in the drama of a black satin evening frock. This model is of black slipped satin, eight yards of the fabric making the flaring skirt. A wide, satin-covered cord forms the decolletage in seven-eighths effect. It loops over the shoulder marks the top of the waistline and twists across the deep back in one unbroken line.

Nurse Plans to Spend Retirement In Village Where She Worked

RED BAY, Labrador, Nov. 4—(CP)—When they turned the key in the little Grenfell Mission House in this Strait of Belle Isle settlement it meant the end of 20 years of service for Miss Minnie Pike.

But the "Florence Nightingale of Labrador," who has been pensioned, will remain in the northland because the Grenfell Foundation has new plans for the Red Bay station. She will stand by while she is needed.

Her association with the work of Sir Wilfred Grenfell began in 1892 when the "Labrador Doctor" first began his work along the rugged coastline. Minnie Pike was his first helper.

Later she went to St. Anthony at Newfoundland's northern tip, there to become nurse to Dr. Grenfell's children. A visit to England with the Grenfell family followed. She then spent a year in the hills of Kentucky learning the art of weaving which she taught to her people when she returned.

It was two decades ago that Sir Wilfred took over the old Methodist Parsonage at Red Bay, there to start the nucleus of his mission. Miss Pike was placed in charge of the station.

Until her retirement she taught weaving, dispensed clothing to the needy and gave first aid to the ill and wounded. Now well past middle age she will remain with her sister-in-law in the little community where she has served for so many years.

Old French Sword

CUTLER, Ont., Nov. 4 (C.P.). — Cutler residents are busy discussing the origin of an old sword found on the beach here by Dave Meawassije. Believed by some to be of French origin, the weapon was partially buried in the sand.

Didn't Want To Go

WINDSOR, Ont., Nov. 4 (C.P.)—When hit by a truck a month ago, Hercule Meloche, 53, refused at first to listen to pleas of witnesses that he should go to hospital, but then consented finally. To-day he still is in hospital with two broken legs and two cracked ribs.

Was Deaf—Now Hears The Clock Tick

"I was so deaf that I could hear nothing; now I can hear the clock tick," writes Mrs. I. C. Goldsboro, B. C. AURINE EAR BALSAM, created by a well known ear specialist, is a simple home treatment which is bringing new hope and happiness to sufferers everywhere. If you are hard of hearing, bothered by head noises, earache, ringing and buzzing in ears, worried about approaching deafness get AURINE EAR BALSAM today. Relief is quick—and costs only a few cents a day. Your money back if you are not helped. Sold at McDermid and Jury's Drug Store. (Advt.)

Mrs. Brown Hostess To Norwood W.M.S.

NORWOOD, Nov. 4.—Mrs. E. Hogg's group was in charge of the November meeting of the United Church Women's Missionary Society held at the home of Mrs. James Brown on Wednesday with an attendance of 64.

Mrs. H. Robb, president, was in the chair for the opening exercises and the business which included arrangements for a bale to be sent to the Emergency Relief Fund for use in the West and Northern Ontario, articles to be left with Mrs. H. Robb this week.

Mrs. B. Scott, on behalf of Christian Stewardship and Finance, read a short essay on "Our Allocation." Mrs. E. Hogg, Temperance secretary, gavea short talk on "The Liquor Traffic as an Economic Evil."

A nominating committee consisting of Mesdames M. I. Robinson, H. Robb, B. Tucker, A. Brethen and J. Marks was appointed.

Mrs. Alfred Metcalfe, president of Hastings Auxiliary, was present and spoke a few words of greeting from the Hastings group.

Mrs. Hogg's group then took charge of the program which opened with prayer led by Mrs. Hogg, followed by a hymn. The Scripture lesson from Romans 8, was read by Mrs. W. McMillan. The new study book "The World in Canada" was ably introduced by Mrs. C. McConnell who reviewed the first chapter "Weaving a New Web." Mrs. John Gallagher then favored with a vocal solo.

The meeting closed with the singing of a hymn and prayer led by Mrs. J. Gardner after which lunch was served.

at Schneider Bros.

YOUR CREDIT can buy Beautiful DIAMONDS and WATCHES

The gift you give reflects "you"! Be sure your selection is right—we'll gladly aid you in your gift list!

Layaway Christmas Gifts Now

27.50

39.75

FREE INSURANCE
"Bridal Wreath" diamonds are insured free! Each diamond is perfect and faultless.

STERLING SILVER
DRESSER SETS
Beautifully chased in attractive design. Rich sterling silver 27.50

21 Jewels

"Dolly Madison"
AS PICTURED
Bulova's newest addition! Dainty and fully guaranteed 39.75

YOUR Choice $29.75

A—GRUEN IONE
Graceful yellow case... 15 jewel GRUEN movement.

B—GRUEN DEXTER
Yellow GRUEN, 15 jewels. Guildite back.

RINGS by TRAUB

$75

$105

BEAUTY—PERFECTION!
"Orange Blossom" diamond ring creations are the symbol of perfect beauty and good investment.

NEW CASSEROLES
Heavy silverplated holders — genuine oven-proof glass lined 3.95

Schneider Bros.
367 George. Tel. 540

Phone 3680 Free Delivery

BUEHLER BROS LIMITED

Phone 3680 Free Delivery

Bigger Savings in Quality Meats, Buehler's Saturday

CHUCK ROAST 11c

ROUND STEAK 20c

BLADE ROAST 13c

STEAK ROAST 19c
Prime Ribs Rolled 19c

SHORT RIB AND RUMP 16c
Breakfast BACON 25c
LEAN MEALED COTTAGE ROLLS 21c
POT ROAST 14c
NO BONE NO WASTE

PORK ROAST
Fresh ORDER EARLY SHOULDERS lb. 16c
LEAN FRESH BUTTS 19c
SHOULDER VEAL CHOP 15c

ROSE BRAND, First Grade—With Meat Order
BUTTER - 2 lbs. 45c

HAMBURG STEAK
BEEF CUTTINGS
PORK LIVER
LAMB STEW
2 lbs. 25c
PEANUT BUTTER
SAUSAGE MEAT
VEAL STEW
VEAL PATTIES

BUEHLER BROTHERS.

For Better Baking Use

IVORY FLOUR

Mixes Easily—Rises Lightly
Bakes Delicious Bread and Rolls
Rigidly Tested Pure & Wholesome
Prevents Expensive Baking Failures

IVORY FLOUR

ORDER A BAG FROM YOUR DEALER TODAY

NEW CLANCEY DAIRY TO BE OPEN FOR INSPECTION SATURDAY

Lumber and Millwork
—FOR—
CLANCEY'S NEW DAIRY
WAS SUPPLIED BY
The Peterborough Lumber
COMPANY, LIMITED
Office—163 Hunter St. W.
Telephone 3160

We are pleased to have supplied materials for CLANCEY'S NEW DAIRY

BUILDERS' SUPPLIES

Cement	Wallboards
Lime	Hardwood Flooring
Plaster	Cedar Shingles
Tile	Rockwool Insulation

THOS. A. REHILL
Company
BUILDERS' SUPPLIES
210 Wolfe Street

We are Pleased to Have Been Able to Have a Part in the Erection of
CLANCEY'S NEW DAIRY
•
ALEX McLEOD
ROOFING
120 Hunter St. E. Phone 775

H. T. HICKEY
Building
Contractor
for
CLANCEY'S
New
DAIRY
633 Gilmour W.
Phone 2024

Test Operations Carried Out And Now New Dairy Is Ready For Its First Milk

The Clancy Dairy at the junction of Park Street South and Stewart Street was completed this week, will be open to the public for inspection on Saturday from 1 p.m. until 10 p.m., and will begin production next week. Test operations have been carried on during the last few days, and the new business in the south-end is ready for its day to day operations.

In the design and plans of the building, Leonard J. Clancy took advantage of the broad experience of executives of the DeLaval Company and also of officials of the Ontario Departments of Health, Agriculture and Labor. The result of their advice and of the constructional ability of H. T. Hickey is readily observable in the exterior attractiveness of the Clancy Dairy and its economy of space, arrangement of the special machinery, and other conveniences to facilitate movement and work.

The Dairy is thirty feet by forty feet, with one storey and basement, finished in plain white color and black trim, a decorative simplicity that harmonizes with the business of pasteurizing, clarifying, cooling and bottling milk for the consuming public, and incidentally carrying on a retail business in milk, cream, cheese, ice-cream and dairy products in general.

Like the average factory the new Dairy has been arranged to receive its raw material at one end and deliver the finished product at the other. The essential machinery is all arranged on the main floor, and allotted to rooms which are actually separate departments.

Milk cans are unloaded at platform on the east side of the building, pass immediately into the receiving room, and are emptied into the weighing vat. The first step is simply the recording of quantities as they come from the dairy farm. An electric pump is put into operation and the milk is pumped from the weighing vat, through what is called a line filter chiefly because it is the direct route to the pasteurizer. This filter takes the place of the old clarifiers, is easily taken apart to be cleaned. The filtering agent can be removed as often as desired, at least once daily.

Shining Stainless Steel.

The pasteurizer in the main and central room is entirely of stainless steel, with a capacity of 160 gallons, and by the way, merits commendation as a modern, streamlined machine of which the DeLaval Company can be just proud. It has a sanitary look about it as if it will be comparatively easy to be kept clean and wholesome. Steam in its outer enclosing jacket raises the temperature of the milk to 143 degrees. That heat is maintained for at least thirty minutes, and in the meantime the milk has been activated by an instrument or just plain part that looks like the propeller of a Johnson outboard motor.

Two thermometers record the heat of the milk during the process of pasteurization. One thermometer is of the indicating type and the other is for recording. This instrument traces on a chart the pasteurizer's heat while it has been in operation during the day. These charts are dated and filled for scrutiny by Government inspectors.

Cooling and Bottling.

Another small motor pumps the milk from the pasteurizer to the cooling and aerating apparatus, and it is worth noticing that the pump is of stainless steel, designed for the dairy trade, and easily taken apart for cleaning. The first of the refrigerating units reduced the heat of the milk from 143 degrees to from 34 to 38 degrees in thirty or forty seconds. The milk flows over the exterior of this piece of equipment, and reaches the bottling machine, in the same room, at the lowered temperature of around 34 to 38 degrees.

In the next step bottles are filled and capped, and placed on low trucks on which they are rolled into the cooling room where the temperature is maintained at 34 to 40 degrees. There are two outlets for the bottles from this room, one to a platform on the south side of the building from which they can be transferred to delivery trucks or wagons, and the other opens off the retail room in front at counter level.

On the other side of the building there is another room for washing and sterilizing milk cans, and nearby is one somewhat similar for washing and sterilizing bottles. Plenty of water and steam is provided in these machines, and an alkaline solution is used in the sterilizing process.

All this equipment is of DeLaval make and also the new boiler in the basement. The walls of the rear rooms, the main part of the building have been finished with medusa cement and silica sand. They are waterproof and can be washed and flushed as frequently as may be desired. Water outlets in the concrete floors are ordinary conveniences for the work of keeping the premises scrupulously clean.

The piping that connects the several machines is nickel-plated copper, and so are the valves, and it is obvious that the DeLaval Company has been highly successful in designing apparatus that is easily accessible to hot water and steam. It looks like a fine job all the way from the weighing vat to the cooling room at one end and the washing room for the cans and bottles at the other.

In front of the building there is office accommodation, and also what may be called the store, ample room for a long counter at which dairy products will be sold. Wash rooms are provided for men and women.

Michael J. Clancy, son of the proprietor, will be in charge of the pasteurizing operations. Some additional details are yet to be worked out, but they are only incidentals. The main plant was all tuned up and ready for what might be called trial runs, testing of the equipment in preparation for ordinary work that begins next week.

Pre-nuptial Shower

(Examiner Correspondence.)

CAMPBELLFORD, Nov. 4. — A number of friends of Miss Lulu Gay were guests at a pre-nuptial shower given in her honor on Wednesday evening. The affair was held at the home of Mrs. J. B. Ferris, Saskatoon avenue and Misses Eleanor Ferris and Florence Thomas were the hostesses of the evening. The living room was delightfully decorated with talisman roses and bronze mums, and the evening was spent in playing cards. Miss Gay will become the bride of Mr. William Hogle at an early date.

JOURNEY'S END

GRENOBLE, France — (CP). — Flambeau, a postmaster's dog who for eight years carried mail to soldiers in Fort Saulieres, 7,000 feet up in the Alps but had been retired, was found dead at the Fort—the end of his old beat.

Best-Seller Author at Eleven

David Statler, 11-year-old Memphis, Tenn., boy whose "Roaring Guns" was published recently and almost at once jumped into the best-seller class, is shown here autographing copies of the book for "his public." "Roaring Guns" is regarded by critics as the most hilarious story in a long, long time. Not that David intended it to be funny. In one chapter, called laconically "trouble," eight hundred men get shot, stabbed and tomahawked. In another chapter, Bill Johnson, "The badest robber in the west," gets killed twice in three pages.

Two Peterborough Factories Supplied Virtually All Machinery For Dairy

Two Peterborough factories have supplied virtually all the machinery that has been installed in Clancey's Dairy. The pasteurizing equipment was manufactured by the DeLaval Company, and the refrigeration units were produced by the Canadian General Electric Company.

The refrigerating machinery is of the latest type and is especially adapted for dairies. One of the machines, both of them set up in the basement, is connected with the cooling room for the milk after it has been clarified, pasteurized, cooled and bottled. The other furnished the refrigeration for the cooling machine through which the milk passes from the pasteurizer to the bottling plant.

It is sufficient to say about the mechanical equipment that it is the last word in specialized machinery for the dairy business, part of it from the C.G.E. Company and the major equipment from the DeLaval. Men associated with both these industries have stated that the Clancey Dairy plant is one of the most compact and complete in this country.

H. T. Hickey of Peterborough was the contractor, and local materials and labor were used as far as possible.

Editors Turn Barrage On FitzRoy For Branding Press "Cheap"

LONDON, Nov. 4.—(CP).—Sharply contrasting views of two distinguished Britons on the value of modern newspapers are being widely published here with editorial writers generally criticizing remarks of Captain Edward Algernon FitzRoy, Speaker of the House of Commons, while praising the views of Lord Hewart, Lord Chief Justice.

The Speaker of the House told a school opening ceremony at Brackley, Northamptonshire, that in these days "of the cheap press, I think one of the great dangers to the modern state is for the population to take their ideas from what they read in the newspapers."

"This is a cheap and nasty way of forming a judgment on anything," he continued. "The great danger is that people should be turned out by mass production without soul and without mind, like sausages from a machine."

Editorial writers, responding to the challenge to their profession, called attention to these remarks by Lord Hewart to the Newsvendors' Benevolent and Provident Institution:

"A good many persons are very ready to find fault with newspapers, both individual and as a whole. These persons seem to me, at the very least, profoundly ungrateful. Do they every stop to consider how grievously they would find the interest of their lives diminished if, by some sinister miracle, the press could be destroyed?

Behind a Good Paper

"Do we think as gratefully, or even as fairly as we should of the superlative ability, vigor, care and learning, the wit, dexterity, vivacity and the versatility, the dutifulness, courage, conscientiousness and the ceaseless hard work which creates and recreates a good newspaper?

"Whatever you may think of the virtue and the beauty of the press or of particular portions of it, you will probably agree that at any rate in a country which is, or is supposed to be, governed by representative institutions, the press is nothing less than a necessity."

Captain Fitzroy's reflections "seem to have been those of a blimp not quite in his usual form," was the caustic observation of the Liberal News Chronicle.

Lord Beaverbrook's Daily Express, recalling that Captain Fitzroy had been educated at Eton and Sandhurst declared "those who have had less money spent on their schooling than the speaker are just as competent to form sound judgments as he is. And in the press of Britain, honestly recording the happenings of the world, the public finds a sound basis for its opinions and a sure safeguard for its liberties of thought."

"The public may choose between Captain Fitzroy's attack and Lord Hewart's defence," says the London Standard. "Every day they are presented with a wide range of newspapers of every political color . . . They are not spoonfed with an undiluted syrup of propaganda—the daily diet to which people are condemned in those countries where the rights and functions of the press have been treated with Captain Fitzroy's fine contempt."

HIAWATHA

Ducks have been fairly plentiful on Rice Lake this fall and the guides are busy.

A Hallowe'en party and social was held in the school on Monday afternoon.

The Hiawatha Sunday School decided to send a number of delegates to the Bay of Quinte Winter school, to be held in Belleville the first week in January.

1939 Nash Is Completely Re-styled

Completely re-styled from stem to stern and replete with advanced new features, the new Nash car for 1939 is now on display here. In design, the new car is pure, modern streamlining. It has a very narrow, sparkling radiator grille, wide "catwalks" which are broken by cooling grilles and massive, rounded fenders. Adjustable headlights are set flush into the fenders, their lenses forming continuation of the fender lines. The flowing, aerodynamic lines of the car converge on a streamlined back which has just the trace of a fin down the centre. This type of back, known as the "fast back," or the more conventional trunk back, is optional at no difference in cost.

WIRING MATERIALS
For Clancey's New Dairy
Supplied and Installed By
Elcombe & Grottick
283 GEORGE ST.
Phone 914 or 2737

Congratulations
to
CLANCEY'S
on their
DE LAVAL
EQUIPPED DAIRY
De Laval Co. Ltd.
113 Park St., Peterborough

P. R. CASTLE
Milk Peddler
for
CLANCEY'S DAIRY
For Prompt Service and Good Dairy Products.
PHONE THE DAIRY, 2193
or
P. R. CASTLE—1493

Heartiest Congratulations
to
Clancey's Dairy
Stewart and Park Sts.
on the installation of modern
GENERAL ELECTRIC
COMMERCIAL REFRIGERATION
CANADIAN GENERAL ELECTRIC CO., LIMITED
Head Office—Toronto
Main Works—Peterborough

CLANCEY'S HERD OF FORTY HOLSTEINS SUPPLY MILK FOR DAIRY

Leonard J. Clancey Provided His Customers With Best Possible Quality Of Milk

When Leonard J. Clancey acquired his farm of four hundred acres in Otonabee township, situated on the Crowley line about a mile or two south of Downer's Corner, his intentions were directed toward the developing of the dairy branch of farming. That goal became his ambition, partly because he felt that the returns from the land might not be sufficient to meet his enlarging needs as his family increased.

Fifteen years slipped by before he was able to launch into the milk business. He bought an established route in 1921 and set about cultivating the trade that came to him, by providing his customers with the best possible quality of whole milk. His aim was to comply with the instructions of the city's Department of Health. Prior to the Ontario government's decision to enforce pasteurization, Mr. Clancey had built up a herd of nearly forty Holsteins, thirty-eight at present, and eighteen or more of them milking. His cattle have all passed three tests for bovine tuberculosis, the blood test for Bang's disease and the test for mastitis. He had his own sanitary bottling equipment in his dairy on the farm, and in every practical detail he could guarantee the quality of the Clancey milk to his many customers.

Built Up Confidence

As a milk producer and vendor Mr. Cancey had established a reputation in Peterborough that was actually an asset which only he could retain. Then with the coming of compulsory pasteurization, the accumulated result of his labor and investment seemed about to pass from his hands, as it did with vendors who were not prepared to make the change required by the government. In that emergency he decided to swing with the times, and in building the Clancey Dairy on Park street south he had followed his ideal of setting up the most modern equipment that will ensure the quality of milk desired by consumers and required by the provincial and municipal authorities.

Practically all the Clancey milk is supplied from the Clancey herd of Holsteins, thoroughly tested as they have been over a comparatively long period.

Next week the Clancey Dairy will be in full operation, and those who visit it Saturday afternoon and evening cannot fail but be impressed by its brightness and by the mechanical aids to produce a high class product for the consuming public.

HALL'S BRIDGE

Hallowe'en passed off very quietly with all the youngsters and several of the oldsters visiting their friends in costume. The boys were up to their usual pranks, but all was in fun and no damage done.

The Rev. R. T. C. Dwelly, B.D., and Mrs. Dwelly of Penetanguishene, were recent visitors with Dr. and Mrs. Willis.

A cabbage weighing 16¾ lbs. and measuring about 14 inches in diameter is on show at Shearer's store in Buckhorn. It was grown by George Ireland of the Oregon Trail.

Mr. Wallace Shearer's mill has been working and in a short time will start off for a good winter's run. This with the lumber camps means good times in the district.

Victor Sage of the Oregon Trail, sustained a nasty accident to his leg Tuesday whilst working at the Fitzgerald lumber camp.

Mr. Harry Shearer is visiting in Toronto for a few days.

MADOC

The second annual parents' night at Madoc High School was held in the school auditorium on Friday evening. The guest speaker of the evening was Mr. P. C. McLaurin, principal of Belleville Collegiate. Mr. Thain of Madoc was chairman and a good program was presented with short addresses by parents present. A piano solo was given by Miss Edna Salisbury; reading by Doris Broad; solo by Mrs. W. J. Hulin; and a violin solo by Mr. Johnston with Miss Eleanor Aylesworth as accompanist. The staff and senior pupils served lunch and the National Anthem closed the meeting.

Belmont's Tax Rate Jumps Over 8 Mills

(Examiner Correspondence.)

HAVELOCK, Nov. 4.—The Belmont and Methune tax rate took a sharp increase this year, the rate being struck at 56.3 mills, as compared with 46.6 mills last year. A reduction of one mill by reason of the provincail subsidy, leaves the total increase 8.7 mills.

The increase is due not to the township rate which is the same as last year, but to the other rates and the addition of a new rate for three mills for indigents and abatements.

The rate was struck as follows:

	Mills
County rate	8.5
County schools rates	3.1
County roads rate	4.8
Provincial road rate	2.7
County pupils rate	3.1
General school rate	7.1
Direct relief	4.0
Township rate	20.0
Indigents and abatements	3.0
Total rate	56.3
Less provincial subsidy	55.3

School Sections Valuation and Trustee Requisition

No. 1	$18,613.43	4.3
No. 2	22,857.24	1.54
No. 3	26,625.00	10.4
No. 4	25,260.00	11.9
No. 5	18,195.00	1.24
No. 6	31,777.12	18.0
No. 7	9,515.00	nil
No. 8	8,785.00	17.1
No. 9	13,374.43	16.9
No. 10	4,955.00	40.4
No. 11	5,710.00	22.0
No. 12	12,510.00	11.0
No. 13	13,155.00	nil
No. 14	6,255.00	24.0
No. 15	7,810.00	15.4

Jap Battles Cost Army High Toll

SHANGHAI, Nov. 4—(AP)—Chinese forces reported today they had inflicted 1,500 Japanese casualties in desperate battles in the Tung Shan mountains south of Hankow.

Severe fighting also was in progress at the south end of the Canton railway near Samshui. In Canton Japanese soldiers were forcing the circulation of "military scrip", admittedly a form of inflation, to replace native currency and to buy supplies. Foodstuffs were being requisitioned by Japanese in the countryside around Canton.

A dispatch from Hong Kong said Kwangsi province divisions, totalling nearly 200,000 fully-equipped troops, were reported by Chinese to be advancing toward Samshui, 25 miles westof Canton, in a general counter-offensive against the Japanese along the West river.

The official Chinese government news agency at Hong Kong reported a small Japanese force was driven back to the walls of Samshui where, it said, the Chinese were launching a vigorous attack on the orders of General Chiang Kai-Shek to stiffen the resistance in Kwangtung province.

Domei (Japanese news agency) said three Chinese divisions were concentrated near Pakong on the Canton-Hankow railway.

World's Record Jersey Cow

The world's record Jersey cow, Brampton Basilua, as she was about to enter the Coliseum at the National Dairy Show, Columbus, Ohio, where sh was greeted by the band playing "God Save The King." In six lactation periods Brampton Basilua has produced 100,341 lbs. of milk and 6,367 lbs. of fat, with an average test of 6.39 per cent. No other Dairy cow in the world has ever produced as much butter fat in the same length of time as has this sensational Jersey cow. She is shown with her faithful herdsman, Walter Wright.

Conant Defines "Picketing"

TORONTO, Nov. 4 — (CP) — A warning that picketing in labor disputes must not be permitted to interfere with every man's right to work if he wishes was contained in a statement issued today by Ontario Attorney-General Gordon Conant. The statement was sent to law-enforcement officers throughout the province.

The memorandum read:

"Picketing is unlawful, when any person is compelled to abstain from anything which he has a lawful right to do, or is compelled to do anything which he has the dawful right to abstain from doing, if the person picketing uses violence to such other persons, or his wife or children, or injures his property."

In addition to defining lawful picketing, the memorandum defined what might be considered lawful picketing. It is said to be the result of recent incidents which brought up a question as to whether picketing in some forms constitutes a violation of the law.

The memorandum listed the use of violence, intimidation, hindrance by hiding tools or necessary equipment, disorderly though not violent attempts to prevent a man from working and watching and besetting workmen as acts which might be interpreted as unlawful picketing.

The statement also listed some acts of lawful picketing.

It maintained it is quite lawful for pickets to give a man their reasons why he should not go to work, or for them to interrogate workers entering or leaving a plant, or give them any information the pickets wish to impart.

". . . That is as far as this section (section 501 of the Criminal Code) goes," the statement continued. "It does not provide relief from any unlawful acts which may be committed under the previous clauses."

MARMORA

Mrs. H. Auguer and Miss Mary Brady are visiting relatives in Toronto for a few days.

Mr. and Mrs. W. Oulton returned home on Sunday after visiting in Toronto and Niagara Falls.

Mrs. Clara Finkle and daughters, Shirley and Jean, spent last week with Mr. and Mrs. Archie Jones.

Mr. Clarence McCormack of Apsley visited at the home of his aunt, Mrs. Seymour Henry, on Wednesday.

Under auspices of Group 2 of St. Paul's Ladies' Build a euchre party was held in the Parish Hall on Wednesday evening, the prizewinners being Mrs. Sanford Lawrence and James Sproul.

Mr. Leo Forestell left for Toronto on Thursday to undergo medical treatment there.

DESIGNED ROYAL SCOT

DERBY, England—(CP). — Sir Henry Fowler, designer of the "Royal Scot" locomotives and retired asociate of the London, Midland and Scottish Railways research department, died here aged 68.

Count Questioned

"Count" Gustaf G. von Frederick Zu Brandenburg, 38, who claims to be a member of the Danish nobility, though of German birth and blood, was questioned by U.S. naval intelligence men in Boston after being released on $40,000 bail on charge of $30,000 larceny from an official of a Boston meat market. The count claims to be an intimate of numerous Hollywood celebrities and a friend of Count Haugwitz-Reventlow, husband of Barbara Hutton.

Hungarian Slice From Slovakia Due On Saturday

BUDAPEST, Nov. 4.—(AP).— The Hungarian Cabinet to-day designated four special committees to execute the task of taking over the nearly 5,000 square miles of terrtiory won from Czechoslovakia.

The committee, which will follow the army of occupation which is to begin taking over the area on Saturday, will deal with these four problems:

Border adjustment, citizenship and the right of option, rights of minorities, and the co-ordination of traffic and economics in the new Hungary with that of old Hungary.

The return of Hungarian territory in Slovakia, lost by Great War treaties, is expected to be highly profitable to Hungary in the provision of raw materials now needed badly and to import which the nation spends millions of dollars annually.

Experts already are occupied with a five year plan to industrialize the new territory.

Hungary acquires timber land in Slovakia which experts say will be sufficient to cover her needs in the future. For the last two decades the lack of timber has cost Hungary $24,000,000 a year in imports from Rumania, Yugoslavia and Czechoslovakia.

BRISBANE — (CP). — Arthur Coombs went to hospital for an "internal complaint" and a bullet, lodged near his spine, was removed. He said he was "grazed" by a bullet in the Great War and thought nothing of it.

Holder Of 4 World Championships

Regasborne Alice Alcarta, new holder of four world's championship milk and butterfat production records, was toasted in milk by Mrs. Harry Nixon, wife of the secretary of Ontario, when Alice was paraded before 200 farmers and an impressive array of provincial legislators at Troy, Ont. Champion Alice is owned by Osborne Sager, young Troy farmer and graduate of O.A.C.

DOG SEVERED BOY'S NOSE

LIVERPOOL, England — (CP). — Six-year-old Alfred Langley was rushed to hospital after a mastiff pinned him to the ground and bit off his nose. The dog was destroyed.

Does YOUR System Make Excess Acid?

Acid Indigestion, Colds, Headaches, Bilious Attacks, Constipation OFTEN START THIS WAY

Some people are what are known as acid-makers. They can't help it—*and often they don't know it.* The results of an excess of acid may *seem* just like ordinary stomach trouble — but they can't be put right by ordinary stomach remedies! Excess acid may be the reason why *you* wake up flat, sour, bleary-eyed, bilious — *and* the reason why fierce purgatives only leave you in the grip of a weakening habit and the same old symptoms.

But there's one thing that acid can't face. That's the neutralizing power of Vange Salts, the alkaline remedy with the *natural* mineral spa action. A teaspoonful in warm water surges through your system just like the medicinal spring water far away in England where Vange Salts come from. Excess acid is neutralized quickly, painlessly. Your blood is purified of poisons. Your sore stomach walls are soothed. And that mass of hard, poisonous waste matter lying in your intestines is softened gently, *naturally*, and passed out of your body. *Then* do you feel good! It's marvellous! But the most marvellous thing is that Vange Salts are only 60 cents a tin! At your druggist now—but if you're wise, on *your* bathroom shelf tonight! (Advt.)

GET FREE ESTIMATE ON YOUR ROOFING

WRITE NOW

Send ridge and rafter measurements or area to be roofed, patched or repaired. Council Standard "Tite-Lap" metal roofing is a sound, permanent investment. Absolutely weather-tight. Greatly reduces fire hazard.

SOLD ON A 25 YEAR GUARANTEE

Prices this Fall are lower because of Sales Tax exemption. Save money by writing today. Manufacturers also of famous Preston Steel Truss Barns and Jamesway Poultry equipment. Address: 308 Guelph St., Preston, Ont.

Eastern Steel Products Limited

PRESTON ONT. Factories also at MONTREAL & TORONTO

Stay at the

PARK PLAZA

Toronto's Newest Hotel

- IDEAL LOCATION — *overlooking Queen's Park. Away from trains and downtown noise* Roof Restaurant, 18th Floor.
- SUPERB HOTEL ROOMS — *like the* PARK PLAZA'S *famous permanent apartments, these rooms were decorated by a world-famous firm. The last word in beauty and comfort.* *Single, double, or suites—all with bath and shower—*

from $3.50

AVENUE ROAD AT BLOOR STREET

A. W. RUSSELL, *Resident Manager*

Free Parking Space Popular-priced MURRAY'S Restaurant

LEONARD J. CLANCEY AND SONS

OPENS NEW MODERN DAIRY

To Supply Certified Pasteurized Dairy Products

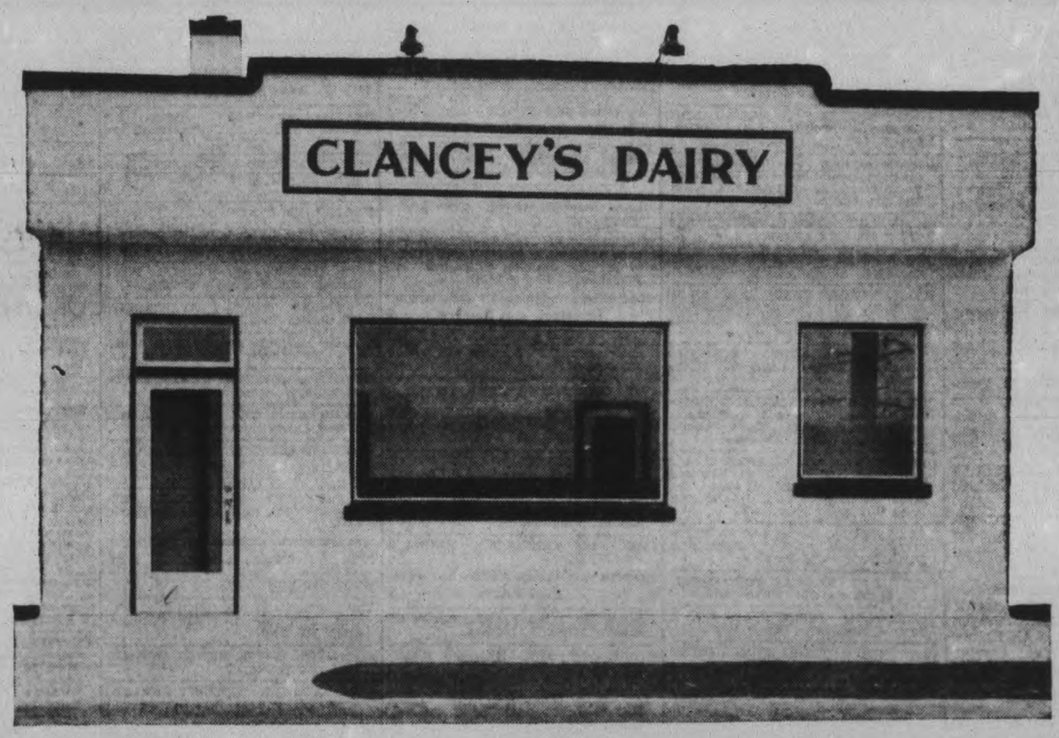

CLANCEY'S NEW DAIRY HAS BEEN CALLED THE MOST COMPLETE DAIRY FOR ITS SIZE, IN ONTARIO. ALL NEW EQUIPMENT AND SPOTLESS SURROUNDINGS ARE YOUR GUARANTEE OF PURITY.

BE SURE TO ATTEND OUR

Formal Opening

SATURDAY, NOV. 5

from 1 p.m. to 10 p.m.

We will be pleased to have you come to our new plant, to see all the modern facilities for the proper handling of milk, and to explain them to you. Its completeness will surprise you!

WE wish to take this opportunity of thanking all workmen and mechanics — who so vigorously applied themselves to the erection of our new Dairy—for a wonderful job. If there is pride to be derived from a job, well done, these men may rightly feel proud.

Signed

L. J. CLANCEY & SON.

CLANCEY'S DAIRY

6 PARK ST. N. Midway Between De Laval and General Electric PHONE 2193

EXAMINER CLASSIFIED ADS GET QUICK RESULTS FOR ADVERTISERS

HAVE YOUR AD IN BEFORE ONE O'CLOCK ANY DAY, AND ON SATURDAYS 10 O'CLOCK
WE ARE AT YOUR SERVICE AND WILL GLADLY HELP YOU WRITE YOUR AD. IF NECESSARY

Births
Marriages
In Memoriam
Cards of Thanks
Deaths

BORN

HICKS.—At Picton Hospital, Nov. 2, to Mr. and Mrs. H. A. Hicks (nee Lillian Wiman), the gift of a son.

MARRIED

McMASTER—SHANNON. — The marriage took place on Monday, October 31, 1938, by Rev. Boyter, Park Street Baptist Church, of Thelma Kathleen, youngest daughter of Mr. and Mrs. William A. Shannon, 496 Stewart street, to Sharles Wesley, son of Floyd McMaster and the late Mrs. McMaster, 1 Stewart Street.

DIED

SCHWARDT, Mrs. Anna.—On Wednesday, November 3, 1938, at St. Joseph's Hospital, Anna Wickert, widow of Conrad Schwardt, Water street, in her 69th year. Funeral on Monday afternoon, at 2 o'clock, from the Nisbett Funeral Home; Rev. M. C. Parr of George Street United Church officiating. Interment at Little Lake Cemetery

HILL, Robert.—On Thursday evening, November 3, 1938, at his home at 296 Frederick avenue, Robert Hill, beloved husband of Christina McLean. Funeral on Saturday afternoon at 2.30 o'clock from his late residence, Rev. V. E. R. Zufelt of Knox United Church officiating. Interment at Little Lake Cemetery.

FLORISTS

THE PETERBOROUGH FLORAL CO
Flowers Delicately Arranged for All Occasions
436 Water. 'Phone 1395. Nights 1688J

COMING EVENTS

First insertion, 20 Words or less minimum charge 50c. Subsequent consecutive insertions, 40c per Insertion. All over 20 Words 2c per extra word per insertion

ILLUSTRATED TRAVEL TALK on Europe, by Rev. M. C. Parr, in St. James' United Church, Friday, November 4, at 8 p.m. Admission 25 cents.

ST. JAMES' CHOIR are holding a Rummage Sale, Saturday, November 5, at 217 Hunter street, starting at 9 a.m.

OLD CLOTHES AND BEDDING would be greatly appreciated by the Junior Welfare League. Please phone 656.

SHOOTING MATCH.—W. C. Dawson's, Bailieboro, November 5, at 1 p.m. Turkeys, geese, ducks. Rifles and shot guns. Shot gun shells supplied.

HOSPITAL WOMEN'S AUXILIARY General Meeting, Sunday School House, Mark Street Church, Monday, November 7, at 3 o'clock. Jam, Jelly and Pickle Shower for hospital. Dr. Agnes Moffatt, guest speaker.

BRITISH-ISRAEL LECTURES by Thomas N. Foster, Commissioner of Western Australia, Paragon Hall, Friday, 8 p.m., All Saints' Hall, Saturday, 8 p.m. Sunday Meeting CANCELLED owing to unavoidable circumstances. All welcome. Silver collection.

CENTRAL HOME AND SCHOOL Regular Meeting, Monday, November 7, 7.30. Showing of pictures. Silver collection. All members and their friends invited.

OPEN MEETING, North Monaghan Suburban Area and Ratepayers' Association, Monday evening November 7, at May's School House, at 8 p.m. everybody welcome.

ANNIVERSARY SERVICES. United Church, Westwood, Sunday, November 6, Rev. M. I. Robinson of Norwood will preach at 10.30 a.m. Rev. L. W. Scott, accompanied by Roseneath choir, will conduct service at 7.30 p.m.

Hot Fowl Supper on Wednesday evening November 9; good program. Adults, 40c; children, 20c.

LEARN TO DANCE.—Marion Perry Laird, teaching the last word in the newest steps. Tap and Ballroom, Lambeth Walk; Yam; Sugar Foot, Shag, etc. Reducing classes, all ages. Studio opening November 9, at 190 Brock street. Tel. 1489-W.

TO-NIGHT AT 8 O'CLOCK in St. Paul's Presbyterian Church. Thank Offering Meeting. Special speaker, Mrs. W. G Davis of Manchuria.

THE ARMISTICE TEA of the 57th Regiment Chapter, I.O.D.E. in the Armouries, Wednesday, November 9, 3.30 to 6.

PERSONALS

GERTRUDE GROVELLE, 344 McGILL 'Phone 2891. Finger-Wave 25c. End Permanent $1.00. Permanents $2.00 to $7.00. Machineless Permanent. No Electricity $5.00 up. Ten years' experience.

NEW MASQUERADE COSTUMES, 190 Brock Street, Main Floor.

INTRODUCING OIL PERMANENTS for $5.00. No Machine. No Electricity used. Other Permanents, $1.75 to $7.50. Shampoo and Fingerwave, 60c. Reid's Beauty Shop, 416 Water 'Phone 2467.

MINERAL FUME BATHS
DE-TOXIFY AND RE-VITALIZE NATURE'S WAY.
'PHONE 3157. 220 BROCK STREET.

PERSONALS

LEARN TO DANCE AT DORIS & Mowry's School of Dancing. Experienced Teachers of the Big Apple and Lambeth Walk. Also Ballroom, Toe Tap, and Acrobatic Dancing. Rates reasonable. For appointments, Telephone 3643W or 7.

TWO-WAY ACTION ON THE KIDNEYS antiseptic and invigorating. Rumacaps attack the cause of Rheumatism, Sciatica, Lumbago, Lynch's, Finn's, and McDermid & Jury's Drug Stores.

MEN OF 30, 40, 50! WANT VIM, VIGOR, for rundown body? Try OSTREX Tablets of raw oyster stimulants and general body builders. If not delighted with results of first package, maker refunds its low price. Call, write McDermid-Jury and all good druggists.

LADIES AND GENTLEMEN — HAS IT occurred to you that you can lose as high as 3 Pounds weekly of excess weight? Results guaranteed. No dieting. Join Doris and Mowry's Health Club at the Elite Court. For appointment, 'Phone 3643W or 7.

FANCY COSTUMES, REASONABLE — at 103 Maria Street. 'Phone 2937.

Taxis

FOR BETTER SERVICE
'PHONE 105
CAPITOL TAXI

FOR SALE

4 Miscellaneous 4

HUNNY-DIPS — A REAL CHANCE TO enjoy these delicious Do-Nuts. Saturday Only, Special, Dozen 19c. Jean Ruth Shoppe.

SAUSAGE STUFFER, RELIANCE NO. 4, 15-lb. capacity, porcelain lined, good as new; also Dayton Meat Chopper, in first-class condition. R. Butler, 3 St. James Street. 'Phone 3082. Call after 6 p.m.

QUEBEC HEATER, LIKE NEW. APPLY 463 Parnell Street.

BOY'S BROWN SUIT, BROWN OVERcoat, size 34. 'Phone 783J.

HAVE YOU HEARD THE GOOD NEWS? A Whole Dozen Hunny-Dips, Saturday Dozen 19c. Jean Ruth Shoppe.

WALNUT VANITY DRESSER, TWO Large Mattresses, good condition. 614 Stewart.

BEAVER COOK STOVE. 327 BURNham.

HUNNY-DIPS — THE WORLD'S FINest Do-Nuts. Saturday Only, Special, Dozen 19c. Jean Ruth Shoppe.

BLUE COAT, WITH FUR COLLAR, SIZE 18. Lady's Sand Crepe Dress, Brown trimmings, size 38, new. 'Phone 2253J. 559 Harvey Street.

TREAT YOURSELF TO ANNIE LAURIE Candies — Renowned for Quality. Pound, 50c. Jean Ruth Shoppe.

LADY'S BROWN FUR COAT, SIZE 38, in good condition, and 50 Bushels Good Mangolds. Apply Mrs. C. J. McKane, Chemong Road.

CREAM AND GREEN KITCHEN TABLE $2.50. 416 Mark Street.

DOG KENNEL, 4 FT. x 5½ FT., ALL insulated. 43 Ware. 'Phone 2709W.

WALNUT CEDAR CHEST, COST $25.00, for $5.00. Baby Carriage. Cost $30.00, for $7.50. Must be Sold, leaving City. 22 King George Street.

SHOTGUN, 12-GAUGE. ELECTRIC Theronoid Belt. Apply 640 Union Street

ONE DOZEN AFTERNOON AND EVENing Dresses, $5.00 each. Formerly much higher priced. Lyda Telford, 387A George Street, Upstairs.

USED TIRES—6.00 x 21, 5.25 x 21, 4.75 x 19. New and Used Parts, New and Used Batteries. Glass, all sizes. See what we have to offer. A. Martin, Auto Wrecker. 'Phone 444.

LARGE QUEBEC COOK STOVE, SUITable for Camp or Country Home. Also Small Heater. 138 Park.

SOLID LEATHER COAT, FUR COLLAR and Lined, size 38. 'Phone 603J.

UNDERWOOD TYPEWRITER NO. 5, perfect condition. 'Phone 1562J.

PLAN YOUR ORDER FOR WINTER Vegetables. Close prices. 'Phone 2097

HORSE, WAGON AND SLEIGHS. Apply 583 Water.

APPLES FOR SALE — SEVERAL GOOD varieties, from $1.50 per Barrel up. Farm at Elizabethville, 9 miles west of Bewdley. S. A. Powell, Campbellcroft, Ont.

DOUBLE VELOUR ARCH CURTAINS, Arch Doors, Premier Duplex Vacuum (Attachments), Gas Stove, Plate, Antique Walnut Couch, Rug 9' x 9', 138 Douro. 2681W.

BLACK ROTTEN MANURE. 'PHONE 2664F.

ONE SEVEN-TUBE CABINET ELECtric Radio, $29.50. Terms, $1.00 week Also Battery Radios at $5 each. Johnston's, George at McDonnel. Open Evenings.

TUXEDO, SIZE 37. SINGER SEWING Machine. 'Phone 2669J.

QUEBEC COOK STOVE, ALSO HEATER and Day Bed, with New Mattress. 121 Water Street.

PLATFORM SCALES, CAPACITY 240 Pounds, cheap. 250 Euclid Avenue.

OUTSTANDING VALUES!

WE HAVE A STORE CHUCK FULL OF Excellent NEW AND USED FURNITURE AND STOVES. A shipment of New STUDIO COUCHES just arrived. Good quality Repp and Homespuns. Colors very special $22.50
NEW 3-PIECE CHESTERFIELD SUITES in Repp and Plush coverings. Sets that sell regularly for $59.00 and up, to Clear at ..... $39.00 Up
A Large Supply of USED STOVES is now in stock, for Country and City use—Moffat's, Findlay's, Adam Hall's, etc.
In the NEW STOVES we have the Good Cheer and the Doherty lines, both makes of Stoves of the finest workmanship and appearance. $49.50 Up
NEW SCALE WILLIAMS PIANO, Apartment size, good condition $50.00
Free Delivery.
We Buy and Exchange Furniture and Stoves.

FINE'S FURNITURE STORE
189 CHARLOTTE STREET.

SMALL QUEBEC COOKER AND MEDium sized Heater, a Barrel Churn, Small Separator, all in good condition. 643 Charlotte.

MEN'S DRESS OXFORDS, BLACK Brown, $2.98. Men's Work Boots, $2.25 and $2.95. Boy's Hiking Boots, $3.25 Misses' Oxfords, $1.50 and $1.95. Growing Girls' Oxfords, $1.95. Hickey's Shoe Store, 169 Hunter Street.

FRESH FOR SATURDAY—FLOUNDERS fresh caught, Lake Ontario Herring, Pickerel Fillets, Select Oysters, Fillet of Sole. Asta's, 'Phone

FOR SALE

4 Miscellaneous 4

GENUINE GERHARD HEINTZMAN Piano, Mahogany, cost $650.00, like new throughout, with Bench. 'Phone 2284

BANTAM CHICKENS. APPLY 68 Lansdowne.

WIRE-HAIRED TERRIER PUPS, PUREbred, smooth-haired. Welch's, 140 Douro Street. 'Phone 1335J.

OLD STOVE SPECIALS!

1—QUEBEC RANGE, 4 Lids. Special $5.00
1—QUEBEC RANGE, Warming Closet $10.00
1—GURNEY RANGE, Warming Closet and Reservoir $12.00
1—QUEBEC "EMPIRE," Like new, with Warming Closet $18.00
1—CANADA'S PRIDE RANGE, in perfect condition, and Warming Closet $25.00
1—ELECTRIC MOFFAT, 4-Burner, with Oven $15.00
TERMS:
As Low as $1.00 a Week.
1—CONNOR WASHER, good condition $19.00
1—USED COPPER WASHER, Like new $29.00
TERMS:
As Low as $1.15 Weekly.

T. J. Cavanagh
FRIGIDAIRE STORE
434 GEORGE ST. TEL. 3075

6 Fuel 6

NOTICE — BEST MIXED WOOD IN Town at the price, $3.00 Half-Cord. Albion. 'Phone 58.

DRY MIXED SLABS, ALSO MIXED Wood, $2.50 Half-Cord. 'Phone 978.

Half-Cord
Round Elm Furnace Wood $3.00
Elm or Hemlock Slabs $2.50
Special Price on 3-Cord Truck Loads
DINSDALE. 'PHONE 153.
Wanted—Elm Logs, Apsley or Peterboro

$1.25 QUARTER-CORD — DRY SLABS or Mixed Soft Wood. Albion, 'Phone 58.

TRY BAKER'S WOOD YARD — DRY Mixed Soft Wood, $2.25 per ½-Cord Also Mixed Slabs, $2.50. 'Phone 676.

TWELVE-INCH SLABS, $4.50 PER Cord. Also Hardwood. Close prices. 'Phone 2097.

WOOD SPECIAL — DRY MIXED SLABS $3.50 per Cord, 4' lengths. Coal, Coke, Wood, and Builders' Supplies. T. Fredenburg. 'Phone 3414.

7 Livestock and Poultry 7

SOME CHUNKS OF PIGS, AND PERcheron Filly Colt, 5 month old. 'Phone 101 ring 41.

FARMERS, ATTENTION!

GET YOUR WINTER GRINDING DONE at the Cut Rate, 5 Cents per Bag—at Rowland's Mill.

NEW HAMPSHIRE PULLETS, WHITE Leghorns, 6 months old. 195 Rubidge.

WANTED — CATTLE TO FEED BY month. Write or 'Phone George McKnight, Millbrook.

COW, JUST FRESHENED. 'PHONE 2 ring 12, Douro.

8 Real Estate 8

100 OR 200 ACRE FARM. APPLY 17 Glenelg Street E., Lindsay.

STORE AND DWELLING, ON HIGHway, no opposition.
50 Acres, close to City, Brick House, hardwood floors, barn stone foundation, good spring $2,200
Brick House, 7-Room, modern, to Rent. Vacant now. $25.00 month.
M. STOREY
374½ George Street. 'Phone 939.

9 Business Opportunities 9

HAVE YOU TRAINED FOR BUSINESS? If so, send your name and address, with full particulars re qualifications to "Jobs and Careers," Box 31, Examiner.

10 Used Cars 10

1938 PLYMOUTH DELUXE SEDAN, Heater. Very low mileage. 'Phone 1796J.

CARS WANTED.
CASH PAID FOR GOOD USED CARS
CLIFF CURTIS - FRED REVOY
388 CHARLOTTE ST

GILLESPIE GARAGE

'37 PLYMOUTH DELUXE SEDAN, $800.
'36 CHRYSLER COACH, $775.
'35 OLDSMOBILE SIX SEDAN, $700.
'33 PLYMOUTH COACH, $400.
'30 CHEVROLET COUPE, $200.
AND SEVERAL LOW-PRICED CARS AND TRUCKS.

GILLESPIE GARAGE
378 AYLMER STREET.
Phone 950

PONTIAC, SMART APPEARANCE, NEW battery, good tires, motor, $50. 106 McDonnel.

Sell That Unnecessary Piece of Furniture Through a Classified Ad.

FOR SALE

10 Used Cars 10

J. J. DUFFUS CO.
GUARANTEED
USED CARS

La Salle Deluxe Sedan. Radio, heater, trunk $800
'36 Pontiac Full Deluxe Sedan with trunk $700
'36 Chevrolet Sedan with trunk, like new inside and out $670
'34 Dodge Sedan $575
'35 Hudson Sedan $575
Pontiac 6 cyl. Deluxe Sedan ... $425
'33 Pontiac Coach $375
'32 Chevrolet Coupe. Excellent condition $275
Pontiac 6 cyl. Sedan $275
Dodge 6 cyl Coupe $275
Pontiac 6 cyl. Coupe $190
Ford Model "A" Touring $150
Whippet 4 cyl. Coupe $150
'36 Ford Heavy Duty, long wheelbase, dual wheel, truck. In excellent condition. Motor has gone only 2000 miles $675
Other models from .... $50 to $150

J. J. DUFFUS CO.
24-HOUR SERVICE
TELEPHONE 1760

TO RENT

11 Miscellaneous 11

GARAGE. APPLR 697 ELCOME CREScent. 'Phone 2199J.

HUNTING CABIN, NEAR APSLEY, during Hunting season. Write Box 23, Examiner.

FARM FOR RENT, GOOD BUILDINGS, close to City; plenty of water. Write Box 24, Examiner.

STORE TO RENT AT 202 CHARLOTTE Apply Home Furnishing Co., 206 Charlotte.

STORE, GOOD BUSINESS LOCATION. 'Phone 1565F.

CABINS, HEATED. NICK'S RIVER Side Camp.

11x Apartments to Rent 11x

HEATED APARTMENT. BANK OF Commerce Building. Possession arranged. $30. Apply 437 George.

FULLY EQUIPPED 5-ROOM, MODERN, well heated, good garage; central. 'Phone 803.

HEATED APARTMENTS, FURNISHED, Unfurnished, newly decorated, garage; Business Girls, Couples. 709 Water.

TWO SEMI-FLATS, PARTLY FURnished. 345 Rubidge, after Six.

FURNISHED, HEATED APARTMENT. 264 Hunter West.

LOWER HEATED APARTMENT, GARage. 582 Aylmer.

BRIGHT APARTMENT, EASILY HEATed. Garage. Apply 183 Antrim.

FURNISHED OR UNFURNISHED heated Apartment. 389 Queen Street.

LOWER APARTMENT, 3 OR 4 ROOMS, wired for electric stove; continuous hot water. Apply 689 Water.

FOUR-ROOMED APARTMENT, PRIvate entrance, central; adults. 'Phone 2032.

11xx Houses to Rent 11xx

MODERN HOUSE. J. O. DE LAPLANTE.

SEVEN-ROOM BRICK HOUSE. VAcant December 1. 563 Gilmour. Apply 183 Reid.

FIVE-ROOM HOUSE, NORTH, GARAGE Apply 156 Wolsley.

SEVEN-ROOMED HOUSE, GARAGE Apply 337 Downie Street. 'Phone 3375J.

12 Rooms 12

ROOMER FOR COMFORTABLE FRONT Room. Southern aspect, central; Breakfast optional. 'Phone 1986F.

WARM FURNISHED ROOM. 425 Stewart.

HEATED APARTMENT. APPLY 201 Brock. 'Phone 1868.

FRONT ROOM, DOWNSTAIRS, FURnished, central. 'Phone 1562J.

BEDROOM, FURNISHED TO SUIT TWO Business Girls or Gentlemen, garage. 630 George.

FURNISHED BEDROOM, USE OF KITchen, for Couple, central. Write Box 27, Examiner.

LARGE FRONT ROOM, HEATED; suit Business Girls. 2680M.

FURNISHED OR UNFURNISHED Large Front Room. 'Phone 3630.

NICELY FURNISHED HOUSEKEEPING Room. 98 London, Apartment 2.

ONE OR TWO UNFURNISHED ROOMS, handy to Quaker or Westclox. 161 Clifton.

TWO OR THREE UNFURNISHED Rooms. 413 Downie Street.

LIGHT HOUSEKEEPING ROOMS. 'Phone 1815J.

FURNISHED ROOMS, HEATED, SUITable for Light Housekeeping. 701 George. 'Phone 1681.

TWO BRIGHT HOUSEKEEPING Rooms, reasonable rent, South-end. 861W.

TWO ROOMS, WOULD FURNISH, central; Business people preferred. 65 McDonnel.

TWO HEATED FURNISHED ROOMS for Light Housekeeping. 699 Water.

THREE HOUSEKEEPING ROOMS, Lower, private entrance; adults. 1928J.

FOUR ROOMS, UNFURNISHED, SUNroom. Apply 24 New Romaine.

THREE BRIGHT FURNISHED OR UNfurnished Rooms, private entrance, verandah. 'Phone Evenings, 1456J.

BRIGHT THREE-ROOMED FLAT. 660 Reid.

COMFORTABLE FURNISHED BEDSitting-Room and Kitchenette, suitable for Light Housekeeping; continuous hot water; central. 'Phone 2021.

TWO UNFURNISHED ROOMS, 251 George Street. 'Phone 2830.

WANTED

15 Miscellaneous 15

WOOD TO CUT WITH SAWING MAchine. 'Phone 2274.

LIVE POULTRY, MARKET PRICE. M. Katz, 694W. 342 Stewart.

LIVE POULTRY — PAY HIGHEST Prices. 'Phone 1728J. M. Florence.

WOOD TO SAW. 'PHONE 1372F.

TWO UNFURNISHED ROOMS IN quiet home. Write Box 316, Examiner.

LIVE POULTRY — PAYING HIGHEST Prices. 'Phone 3475W. Gishman.

DOMESTIC WORK WANTED BY EXperienced Girl. 'Phone 1245F.

WINDOW SHUTTERS, SIZE 80" x 20". 'Phone 597 ring 2-1, Lakefield.

HIGHEST PRICES PAID — OLD GOLD and Silver, in any form. Phillips, 408½ George Street.

WOOD TO CUT BY MACHINE. HERB Kent. 'Phone 3942M.

USED FURNITURE. 'PHONE 1534J.

OFFICE SPACE, WITH STENOGRAPHIC and Telephone Service. Write Box 33, Examiner.

WOOD TO CUT, CITY OR COUNTRY. 'Phone 531 ring 2.

WANTED — OLD HORSES OR CATTLE immediately for Fox Meat. 'Phone 2316.

BABY CARRIAGE, IN A1 CONDITION; must be reasonable. Write Box 38, Examiner.

WOOD TO CUT. 'PHONE 2089F.

WOOD TO SAW BY MACHINE. 'PHONE 168W. 65 cents Cord. Bowes.

17-Help Wanted, Male or Female-17

WANTED— BY NOVEMBER 7TH, USED Piano for School purposes. State make and price. Address 437 George Street.

FURNISHED BED-SITTING - ROOM, with Grill, Hotplate, or Stove, One Adult. Give location, telephone, and full particulars. Write Box 32, Examiner.

18 Help Wanted, Female 18

GIRL FOR GENERAL HOUSEWORK. 'Phone 1118J.

CAPABLE WOMAN FOR HOUSEcleaning. Write Box 26, Examiner.

18 Help Wanted, Female 18

GIRL FOR GENERAL HOUSEWORK. Apply Mornings, 301 Elias Avenue.

EXPERIENCED MAID, NO COOKING; must have references. Kaledan Tourist Home, 813 Water.

19 Help Wanted, Male 19

Male Instruction.

AIR CONDITIONING
ELECTRIC REFRIGERATION.
Reliable Man with fair education, who are mechanically inclined and would like to better themselves. Must be willing to train spare time to learn Planning, Estimating, Installing, and Servicing Work. Write, giving age, present occupation, etc., Utilities Inst., 81, Examiner.

19x Agents Wanted 19x

FAST SELLING LINE.

JUST THINK 25 CHRISTMAS GREETing Cards printed with sender's name and address for $1. This is the first time "Name-On," originators of the dollar line, have ever advertised. Now, they want a few keen Agents for the biggest PERSONAL CARD offer ever made.
YOUR Customers may choose all one style or an assortment. You can't help making big sales.
SPECIAL DOLLAR PER DOZEN LINE. NEW Wire-O-Bound Book, containing dollar per dozen Cards, also Scripture Text Cards and Wrapping Paper. All high-profit lines.
Name-On Stationery Company, Dept. T. 43 Adelaide Street E., Toronto.

AMBITIOUS MEN! WE WISH TO CONtact you for Steady Employment — Good Pay — Independence. Everybody buys our Guaranteed Products. Higher quality. Lower prices. No Experience Needed. We help you. Big continuous repeat sales and profits. Small capital necessary to buy goods. No Risk. For Free Catalogue and full details, write to-day: Famflex Co., 570 St. Clement, Montreal.

20 Employment Wanted 20

CANADIAN LEGION HAVE LISTS OF Competent Returned Men to Fill Temporary or Permanent Positions. Give the ex-Soldier a chance to work for you. 'Phone 141.

POSITION BY AUTO MECHANIC, IN Garage or Wrecker's. At present employed. Can supply references. Write Box 25, Examiner.

EXPERIENCED SALESLADY WANTS Work in Store. Write Box 39, Examiner.

HOUSEWORK BY EXPERIENCED Girl. 'Phone 2876.

EXPERIENCED HOUSEKEEPER. WRITE Box 37, Examiner.

YOUNG MAN NEEDS JOB; COULD use car. 'Phone 2312W.

MIDDLE-AGED LADY DESIRES POSItion as Housekeeper, City or Country. Write Box 34, Examiner.

CAPABLE WORKING HOUSEKEEPER desires Position in motherless home; trustworthy; references; will leave City. Write Box 36, Examiner.

21 Boarders Wanted 21

BOARDERS, CENTRAL. 1137W.

ROOMERS OR BOARDERS. 510 WOLFE.

BOARDERS WANTED, NEAR C.G.E. 32 Park.

ROOM AND BOARD, 422 RUBIDGE. 'Phone 2022.

BOARDERS, 430 SHERIDAN STREET.

BOARDERS. 'PHONE 2658W.

FURNISHED HEATED ROOM, WITH Board. 'Phone 3639M.

GENTLEMEN BOARDERS OR OTHERS, central. 491 Aylmer.

ROOM AND BOARD, 168 STEWART. 1497J.

BOARDERS OR ROOMERS, CENTRAL. 'Phone 169J.

If the proverbial needle in a haystack is ever found it will be through a Classified Ad in The Examiner.

WHO CAN DO IT

22f Miscellaneous 22f

DUSTLESS FLOOR SANDING. J. B Vance. 773 Aylmer 'Phone 1292.

FURNACES CLEANED AND REPAIRED Estimates on New Installations. F J. Blaby, 172 Westcott Street 3394J.

ELECTROLUX CLEANING— CHESTERfields, Rugs, Drapes and Mattresses. 'Phone 1679J.

W. J. KOSTER, CONTRACTOR, DEsigner, and Builder of New Homes. Estimates Free. 473 Aylmer. 'Phone 529J.

STORM WINDOWS — GET OUR BARgain Price on Ready-Glazed Storm Windows. Painted one coat. Hardware given Free during Opportunity Sale. We measure Free. 'Phone 1086. Halliday's Local Sales Representative: Wm. J. Bull, 539 Downie.

PAINTING AND PAPERHANGING — First-class Work at Reasonable Prices. Earl G. Wellwood. 'Phone 1582J.

23 Auto Repairs, Etc. 23

COAL OIL, 16c GASOLINE, 14c (TAX Extra) Car and Tire Repair. Auto Parts and Accessories. Dawson Service Station. 'Phone 1323.

25x Dressmaking 25x

DRESS and Mantle Making, Alterations Furs Remodelled. E. Mitchell. 899W

28 Moving and Storage 28

SHORT DISTANCES OR ANYWHERE in Canada or United States. Covered Padded Vans. Experienced, Courteous Man. Apply, full particulars. M. Rawlinson, Limited, 610 Yonge Street, Toronto.

34 Radio Service 34

1939 PHILCO
CAR RADIOS
$39.95
BROWN'S RADIO SERVICE
547 GEORGE STREET

RADIO SERVICE
HAVE YOUR RADIO REPAIRED EXPERTLY AND PROMPTLY.
McCANNAN
RADIO ELECTRICAL SUPPLY STORE
140 Simcoe Street. Tel. 46.

LOST

37 LOST 37

YOUNG BLACK AND WHITE CAT 'Phone 3367.

BLACK AND WHITE COLLIE PUP, from 41 High. 'Phone 1690W.

FOUND

38 FOUND 38

SMALL PURSE, CONTAINING SUM OF Money. Owner may have same by proving property and paying for advertisement. 'Phone 12 ring 31, Keene.

PROFESSIONAL

41 Accountant 41

EDWARD HUMPAGE — Chartered Accountant, Auditor. 419 George Street.

44 Lawyers 44

HON. G. N. GORDON, K.C.
Law Office, 395-397 George Street.
Telephone 3300, 3301, 3302.

ALEXANDER L. ELLIOTT, K.C., M.P.P. —Barrister, etc. Money to Loan. Interviews by Appointment. Telephone 3. Office: 355 George Street, Kresge Building, Peterborough.

PECK, KERR, McELDERRY & BORBRIDGE—Barristers, Solicitors, Money to Loan. Offices 415-417 Water Street. Telephones 1950 and 1951. E. A. Peck, K.C., F. D. Kerr, K.C., V. J. McElderry, K.C., E. F. Borbridge, B.A.

JACOB LOW — Barrister, Solicitor, Notary Public. Money to Loan on First Mortgages. 219 Hunter Street West, Peterborough, Ont. 'Phone 2244. Nights and Holidays 1027.

W. R. PHILP — Barrister, Solicitor, Notary Public. 385 Water Street. 'Phone 602.

PROFESSIONAL

EMMETT F SHEEHY — Bonded Attorney. Loans 397 George Street.

W. B. GORDON,
Barrister, Solicitor.
Money to Loan.
395 George Street.
Telephone 3300.

Medical

DR. G. E. LIPSETT—Associated with Dr. Frederick. Office located 19, Kresge Building. 'Phone 423. Residence 2316.

MONEY TO LOAN

MORTGAGE LOANS, 5½%. APPLY TO G. N. Gordon, K.C., and W. B. Gordon

$50-$500 HOUSEHOLD LOANS
WITHOUT ENDORSERS
Rates authorized by special Act of Dominion Parliament.
No credit enquiries of friends. Immediate service 12 months to repay. Over 175,000 loans to Canadian families to meet emergencies and consolidate bills. To apply: 'Phone or apply at office.
"Doctor of Family Finances."
Central Finance
CORPORATION
Second Floor, KRESGE BUILDING
355 GEORGE STREET.
TELEPHONE 1703. PETERBOROUGH.
Loans Made in Nearby Towns.
Tune in CFRB, 6-6.15 p.m. Daily.
Subsidiary of Household Finance Corporation. Established 1878.
235 Branches.

PERSONAL LOANS
$50 TO $400
To responsible persons of sufficient earning ability who are the owners of a Car or Furniture, whether fully paid for or not, we offer a service. Only your signature required. Loans repayable in convenient monthly payments.
TORO FINANCE CO.
181 CHARLOTTE STREET

49 NOTICE 49

Notice to Creditors

All Persons having any CLAIMS against FREDERICK JAMES DRAKE, late of the City of Peterborough, Retired Carter, who died on or about the Fourth Day of September, 1938, are hereby notified to send their names and addresses and full particulars of their Claims, duly verified by affidavit, to the undersigned Robert James McWilliams and George Mitchell, on or before the Fifteenth Day of November, 1938, after which last named date the undersigned Executors will proceed to distribute the Assets of the Estate among the parties entitled thereto, having regard only to the Claims of which they shall then have had notice.
DATED at Peterborough, this 13th Day of October, 1938.
ROBERT JAMES McWILLIAMS and GEORGE MITCHELL, Executors,
By their Solicitors,
PECK, KERR, McELDERRY & BORBRIDGE,
415 Water Street,
Peterborough, Ont.

Paint or Paper, Plant or Plaster, The WANT ADS Finds Its Master.

50 AUCTION SALES 50

FOR A SUCCESSFUL AUCTION— J. B MILES. Auctioneer, Valuator Tel 1477

FARM, STOCK, AND IMPLEMENTS Hay and Grain — Mr. J. A. Brown, Lot 26, Concession 8, Smith, Tuesday, November 8, 1 p.m.: Horses, Cattle, Implements, Fowl, Grain and Furniture. — J. H. Miles, Auctioneer, 494 George Street. 'Phone 1477.

AUCTION SALE — 50 HORSES AND Cattle, Mr. Herb. Hamlin, Dixon Lane, outskirts City, Saturday, November 5, 1 p.m.: 20 Head Good Work Horses, 1,400 to 1,600 lbs. each, about 30 Head Stockers, Calves, and Milk Cows.—J. H. Miles, Auctioneer, Office, 494 George Street. 'Phone 1477.

BAILIFF SALE
Market Square, Saturday, November 5, 11 a.m.
'28 ESSEX CAR.
J. H. MILES, Auctioneer.
O. A. MOORE, Bailiff.

AUCTION SALE — TUESDAY, NOVEMber 8, 1938, 1 o'clock, Paper Mill Barns, Campbellford: 21 Head Percheron and Belgian Horses.—Oscar Morgan, Auctioneer.

HOME IMPROVEMENT

Plumbing and Heating

J. L. P. SMITH
Plumbing, Heating
Contracts Accepted
Tel. 1719W 372 WATER ST.

Oil Magnate's Son Gets Cool Million

NEW YORK, Nov. 4 (A.P.). — Fourteen-year-old Peter Salm is $1,600,000 richer to-day. The son of the former Millicent Rogers and Count Ludwig Salm-Hoogstraeten gets the money from the estate of his grandfather, Col. Henry Rogers, Standard Oil magnate. Under a compromise agreement, the Surrogate Court yesterday ordered young Salm's guardians to receive $1,100,000 outright, with the remainder to be added to an existing trust fund. The boy is living in the Austrian Tyrol with his mother.

The Examiner CLASSIFIED ADVERTISING RATES

Cash Rate:
1 Cent per Word or Figure per Insertion. Minimum Charge ... 25c

Charge Rate:
2 Cents per Word or Figure per Insertion. Minimum Charge ... 35c

Box Numbers:
One or more Consecutive Insertions 10c

Coming Events:
Per Word per Insertion 2½c
Minimum Charge 50c

Special Announcements:
Birth Announcements 50c
Engagement Announcements .. 50c
Marriage Announcements 50c
Death Notices 50c
Card of Thanks (up to 1 inch) 50c
In Memoriam (up to 2 inches) 75c
Over 2 inches (per inch extra) 50c

Legal, Municipal, Government, Auction Sales:
First Insertion, per agate line .. 12c
Repeat Insertions 6c

'PHONE 1600.

THE CHINA COLLECTOR

SALLY'S SALLIES

Registered U. S. Patent Office

Although "guilty" is only one word it usually means a long sentence.

The Crossword Puzzle

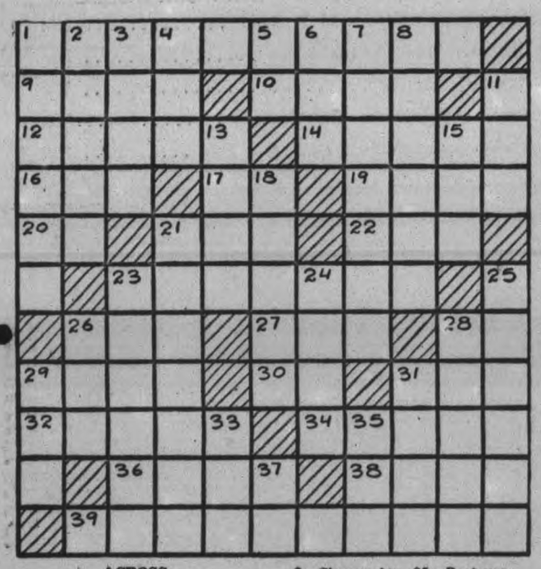

ACROSS

1—State on Pacific Coast
9—An Indian of Peru
10—Belonging to us
12—Beneath (cont.)
14—A covetous, grasping person
16—Color
17—Exclamation
19—Heap
20—Symbol for erbium
21—From
22—Away from
23—American ambassador
25—Restores
26—Repent
28—Front piece on a cap
29—Inflammation on the eyelid
31—Absolute
33—Clamor
35—Fetish
37—Symbol for lanthanum

to Great Britain
26—Actions (law)
27—Goddess of harvests
28—Brother of Odin and Vili
29—Hard fat
30—Proposed international language
31—To seize and hold fast
32—Lukewarm
34—To drench
36—Malevolent
38—The forehead
39—Branch of armed force

DOWN

1—A season of the year
2—Near (poetic)
3—To look over hastily
4—Head covering
5—Negative
—The fleshy tissue around neck of a tooth
7—Three-legged stands
8—Change to bone
11—Wrath
13—Wind instrument
15—A fairy
18—Pay homage
21—Gay
23—A custodian
24—An epic poem

Answer to previous puzzle

E	M	P	T	Y		W	I	N	D	S
M	A		O	A	T	E	N		O	H
B	I	T		M	A	D		O	N	E
E	Z	R	A		P		D	U	E	L
D	E	I	L	S		H	O	T	E	L
				T	O	E				
S	H	I	N	Y		M	A	L	A	R
H	I	N	D		D		S	O	L	E
E	N	D		H	A	S		P	I	P
O	G		M	I	N	O	R		E	L
L	E	V	E	E		T	E	E	N	Y

Copr. 1938, King Features Syndicate, Inc.

BARCLAY ON BRIDGE

WRITTEN FOR THE EXAMINER

By SHEPARD BARCLAY

"The Authority on Authorities"

NOBODY IS PERFECT

ON SOME DEALS all four players "pull boners." Both members of the strong side may make bids which are not quite the soundest available, thus landing them in the wrong contract. Then the weak side may get busy and botch up the defense, so that the wrong contract proves just as good as the right one.

(Dealer: South. Neither side vulnerable)

South bid 1-Spade on this deal and North 2-Diamonds. South then went to 2-No Trump and North to 3-No Trump. Both partners should have bid clubs on their second turns, which would have resulted in a five club contract.

The heart 6 was led by West against the No Trump and East won with the 10. He returned the heart 2 to South's A. Declarer cashed his four high spades and the diamond K. His next play was the finesse of the club Q, which lost to West's K. West made the mistake of leading the heart Q, which East allowed to hold, and followed with a heart to East's K. East returned a club and South claimed the remainder of the tricks.

Both opponents made mistakes. East did not need to cover the 6 with the 10, as the 4 was played from dummy and the 6 was large enough to force the A, but since he did, West argued that the K should have been returned instead of the 2, or, realizing his error, tossed the K when he realized he had blocked the suit for West. East contended West should not have led the Q.

• • •

Tomorrow's Problem

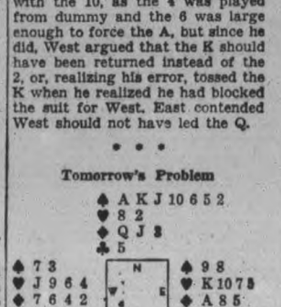

(Dealer: South. North-South vulnerable)

What is the correct bidding on this deal?

Copyright, 1938, King Features Syndicate, Inc.

FATALLY INJURED

TORONTO.—Bruce Paton, 74-year-old inmate of the old men's home on Belmont street, died in hospital today less than an hour after he was struck by a Toronto Transportation Commission motor coach at the corner of Bay and St. Mary streets. No charge was laid against Aubrey Butler, driver.

DONALD DUCK —By Walt Disney

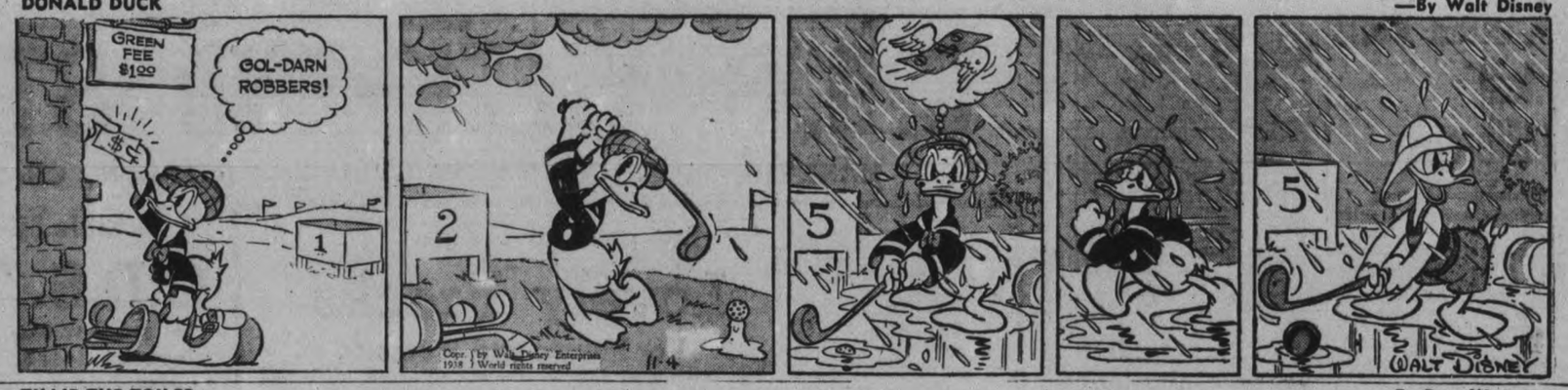

TILLIE THE TOILER —By Russ Westover

HENRY —By Carl Anderson

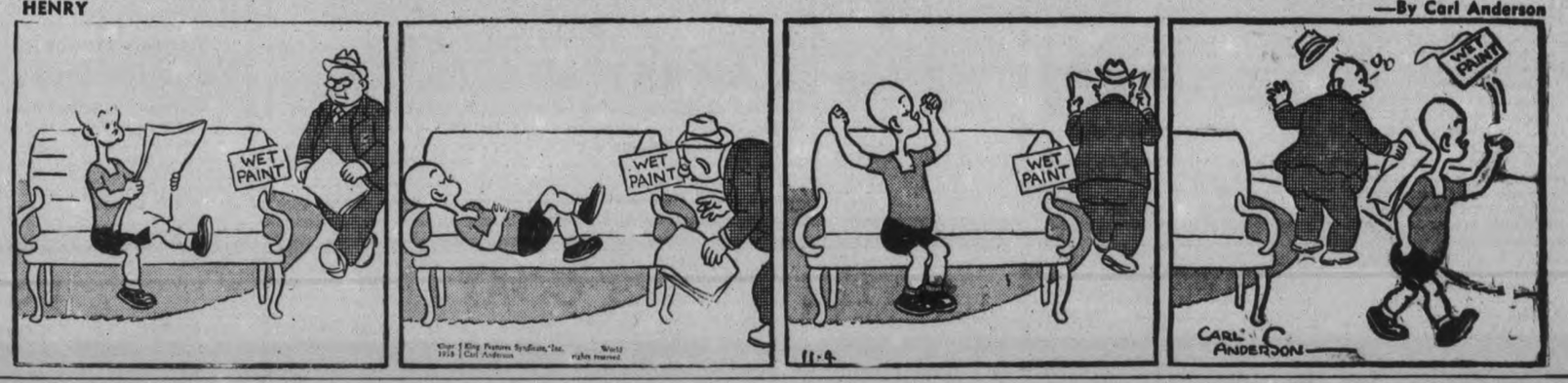

BRICK BRADFORD —By William Ritt and Clarence Gray

MUGGS AND SKEETER —By Wally Bishop

BRINGING UP FATHER —By George McManus

THE GUMPS By Gus Edson

Jack Greer Wins Contest At Millbrook

(Examiner Correspondence.)

MILLBROOK, Nov. 4—Jack Greer, of Cork School, Miss L. Bougen teacher, was awarded first place in the public speaking contest participated in by the schools of Millbrook and South Cavan, and held in the Town Hall here on Tuesday at 8 p.m., before a capacity audience.

Nine pupils entered the competition, the winner being the only boy entrant, and choosing as his subject, "Our Flag, the Union Jack." With good voice, little need of prompting, and using a small Union Jack to illustrate his story, Jack carried his hearers along with him in interest and a loyal enthusiasm, as he explained how the flag had developed to its present form, ending, with fine effect, by standing at salute and repeating the pledge.

L. W. Winslow was chairman for the occasion, the welcome to the large audience being voiced by Archdeacon William Simpson, B.A., and by Arthur Wood, Reeve of Cavan. The various schools of the district covered by the competition, under their musical supervisor, Leslie Unitt, sang chorues, two and three part songs, between the speeches given by the several contestants, winning warm applause for this fine contribution to the program.

The Contestants

Those taking part in the competition included: Isabel Aiken, of Fallis Line School, Miss Ruth Ball teacher, her subject being "Our Farm"; an interesting item, of historical value, in connection with this sketch, was the visit of the Duke of Connaught, when Governor-General of Canada, to the Aiken homestead in the time of the speaker's grandfather, his train having been, for the reason that it was ahead of schedule stopped at Dranoel station, just ten minutes walk from the farm. The Duke took a walk in that direction unaccompanied, and chatted informally with Mr. Aiken, finally revealing his identity when the latter mentioned the fact that he was going to the station to see the royal visitor's train go through.

Others were: Ruth Thorne, of Carmel, Miss Muriel Ball teacher, her theme being, "The Story of Maisonneuve"; Annie Demezuk, who spoke on "The Telephone", outlining in detail the story of Alexander Graham Bell; Gertrude Forsyth, who told "How I spent my Holidays," this pupil and the next, Leona Charlebois, being from Millbrook school, the latter bringing a tale of "When my brother was lost"; Mary Larmer, of Fairview school, Miss Marian Earle teacher, who held close interest with a vivid outline of "When grandfather was a boy," pioneer days being recalled by the incidents narrated; Hope Douglas, of Whitfield's school, Miss Della Mae Sisco, who, with very clear enunciation and sustained narrative, recounted "How I spent my holidays," Detroit, Toronto, and Niagara Falls being points visited; Marjorie Hubbeard, of Zion school, Miss Gladys Williamson teacher, who had chasen "Edgerton Ryerson" as her theme, and the final entrant, Jack Greer, with his story of the Union Jack.

Presented Prizes

Archdeacon Simpson presented the prize, a case containing a fountain pen and pencil of a well-known make, to Jack Greer, mentioning his peculiar pleasure in the fact that the only boy entering the competition had topped the others in his speech, and Mr. A. Coulter, vice-president of the Durham County Trustees' and Ratepayers' Association, gave out the other awards, each entrant being presented with a book by a standard author, in the Collins' edition, and bound in red leather.

The judges were Mrs. Reg. Sutton, Mr. Claremont Morgan, and Miss Ruth Staples, and while they were coming to a decision, Mr. Unitt led the whole gathering in a sing-song, the National Anthem bringing the profitable evening to a close.

Medicinal products and toiletries produced in New Zealand in the last year were valued at $2,100,000.

Seeks Citizenship

Lady Suzanne Wilkins, Australian-born singing wife of Sir Hubert Wilkins, noted explorer, will seek American citizenship, she announced, as she debarked at Los Angeles from Australia.

Centreville Holds 105th Anniversary

(Examiner Correspondence.)

CENTREVILLE, Nov. 3. — Fine weather, large congregations and inspirational services featured the 105th anniversary of Centreville Presbyterian church last Sunday. The guest speaker was Rev. Harold Reid, M.A., of Oshawa. His text in the morning was Isaiah 6:5th verse, his theme being Isaiah's vision, which led to conviction of sin, consecration and service. In the evening his text was Romans 12:v. 1 and emphasized the duties of Christians.

Special music was rendered by the choir.

There were two anthems at the morning service, "Show Me the Way" and "Praise Waiteth For Thee," Mr. McIntosh Bradshaw taking the solo part in the second anthem.

At the evening service a quartette, Misses Allie Berry, Jessie Deyell and Messrs. Jack Isbister and George Berry sang "Hear My Prayer." The anthem was "King O Glorious," Miss Allie Berry taking the obligato solo. The sermons and music were much enjoyed.

Mr. and Mrs. Herb Davidson of Camborne, visited at the home of Mr. Thomas Donaldson on Sunday.

Mrs. John McKague is visiting her son at Kitchener.

Mr. and Mrs. Roy McLaren of Warkworth, were the guests of Mrs. George Berry on Sunday.

Mr. and Mrs. Will Finney and son, of Peterborough, spent the week-end with Mr. and Mrs. Ken Moncrief.

Mr. and Mrs. Gordon Savigny and Miss Teasdale of Otonabee were guests of Mr. and Mrs. Harold Tate on Sunday.

Rev. D. A. McKenzie spent the week-end visiting Mr. and Mrs. James Gill of Hamilton.

Goes to England

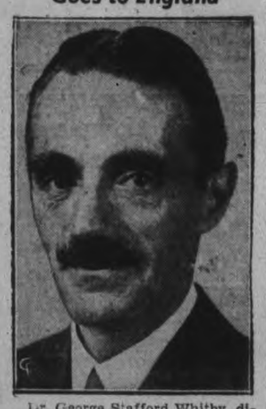

Dr. George Stafford Whitby, director of the chemistry division of the National Research council in Ottawa for the past nine years, has been appointed director of the chemical research laboratory of the Department of Scientific and Industrial Research, London, Eng., according to reports from Ottawa.

FIRST BOTTLE CONVINCED HIM SYNTONA WAS GREAT MEDICINE

Continued Treatment Brought Great Benefits. Tells How It Relieved Stomach Disorders, Dizziness and Nervousness.

Was Full Of Aches and Pains

MR. PETER FAIRBAIN

"I can hardly describe how I suffered," said Mr. Peter Fairbain, of 376 Ridout St., London. "My appetite was poor and what little I did eat soured in my stomach, causing gas, acid risings and dyspepsia. I was subject to headaches and dizziness and at times I felt so nervous I couldn't get a good night's sleep. Lately my joints and muscles seemed to be full of aches and pains.

"Right from the first bottle of Syntona, I could tell it was helping me, so I kept on with it and now I am able to eat and sleep well. The aches and pains have left me and I haven't had a dizzy spell since I started to take Syntona. I was surprised at how quickly it acted. After the results I had I am glad to recommend Syntona to anyone who suffers as I did. I feel so much better in every way, I can't imagine why I waited so long before taking it."

The reason such good results are produced by a medicine that is compounded to treat the Stomach, Liver, Kidneys and Bowels at the same time is simply this: The organs of digestion and elimination are so closely related in their functions that when one becomes ailing, it so often affects one or more of the others. Food that should nourish the body, ferments and poisonous waste matter remains in the system.

If you suffer like this, make up your mind today to give Syntona a good trial. Syntona is now being introduced in Peterborough at Elliott's Drug Store.

THE CANADIAN DEPARTMENT STORES LIMITED

C.D.S. WEEK-END STORE NEWS

MAKE THE C. D. S. YOUR SHOPPING HEADQUARTERS—NO CHARGE FOR DELIVERY PHONE 3000

Smart for Business and Dress

Lovely Frocks

For Misses and Women

A group of selected styles, priced to fit most budgets. Choose from tailored business types, or fussy dressy styles with new and modern trends, featuring jewels, sashes and pleats. Short and long sleeves. Materials include Magic Hour crepes, Matlesse crepe, and satin back crepes (rayon). Colors: Teal blue, Autumn rust, wine, green and black. Sizes 14 to 20 and 38 to 52. Each .....

6.95 to 10.95

Fruit of the Loom
HOUSE FROCKS

Fine mercerized cotton prints, in florals, checks and stripes. Dirndl tailored dress maker, and dressy styles. Long and short sleeves. Various colors. Sizes 14 to 20 and 38 to 48. Each **1.50**

Young Girls'
FROCKS

Belgian Plaids (wool and cotton). Velveteen and wool crepe, fashioned in smart frocks for school wear. Short or long sleeves. Featuring skirt treatments, lightning fasteners, Peter Pan collars. Assorted colors. Sizes 7 to 14x in the group. Ea. **2.95**

Fur Felt and Velour

SMART MILLINERY

Styles unusually smart, stunning smart types, high crowns, pill boxes, bretons, off the face and matronly types. Feather and veil trims. Colors, navy, black, wine, brown and green. H.S. 22, 23. Each ..... **2.98 and 3.98**

—2nd Floor, C.D.S.

A Little Money Buys Lovely Hose In

C.D.S. 'Thrift Special'

- 4 Thread Walking Sheer Chiffon
- 6 Thread Light Service

Hose you can wear all the time, for EATON'S Thrift Special brings them at a budget price. All ringless and all first quality in the newest shades of the season. Choose yours in:

French Toast—(A sparkling burnt tan); Charm Beige—(Rosy beige); Burnt Earth (Vibrant rosy copper); Praline Beige—(Neutral beige); Mist Beige—(Greyish beige). Sizes 8½ to 10½. Pair ..... **.69**

Children's
Wool Gloves

Imported wool gloves in plain colors of navy, royal blue, red, dark green and maroon, with turn-down cuffs in fancy knit contrasting colors. Sizes 3 to 6. Special, pair ..... **.25**

Women's Simplex
Fabric Gloves

Clearance assortments of higher priced Simplex quality chamo suede gloves at a popular low price. Varied cuff treatments in the latest styles. Colors, black, navy, brown. Sizes 6 to 8 in lot. Pair ..... **.49**

SATURDAY NIGHT CANDY SPECIAL

BUTTERSCOTCH FINGERS Our Own make, 7 p.m. Special, lb. ..... **.15**

ALL DAY CANDY FEATURES

- Maraschino Cherries (1 lb. box) 29c
- Chocolate Coated Peanuts, lb. 20c
- Devon Toffee, lb. 19c
- Assorted Miniature Chocolates, lb. 25c
- Planter's Blanched Halves Peanuts, lb. 15c

—Main Floor, C.D.S.

LITTLE KIDDIES' COAT SETS

An assortment of styles and colors. English wool velours. Chincillas and Blanket Cloths in a variety of tailored and dressy types. Some have dainty fur trim. Sizes 2 to 6 years. Each ..... **$3 to 13.95**

Little Tots'
SLEEPERS

Fleeced lined sleepers in natural shade. Pink and blue. All outside seams, nursery design on pocket. Sizes 1 to 6 years. Each ..... **.77**

Warm Flannelette
GOWNS

Regular and out size gowns in warm, white flannelette gowns. High or V neckline, long sleeve or ruffle trim. Special, each ..... **.89**

—2nd Floor, C.D.S.

EXTRA! SATURDAY NEWS

5-Tube 1938 Viking Mantel Radios

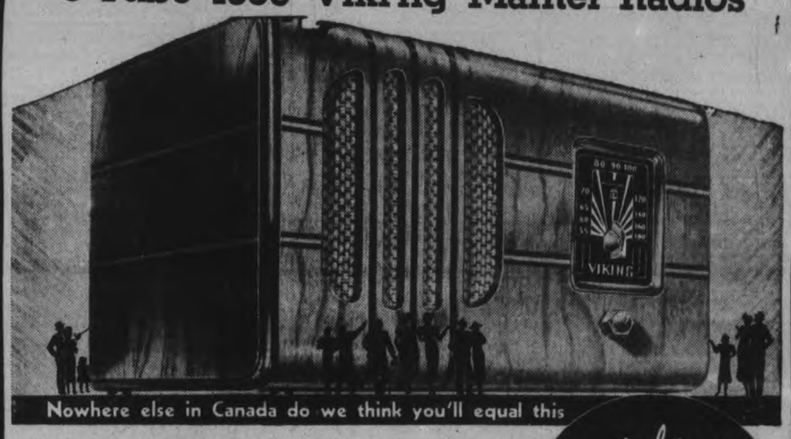

Nowhere else in Canada do we think you'll equal this

The first time we offered them they were a sell out. The popular demand since has forced us to repeat this offer. Ordinarily sells for 29.95. Put this smart, compact 5-Tube 1939 Radio up beside other nationally-known Radios and you'll realize DOLLAR FOR DOLLAR just how much you save at the C.D.S.! It has the quality, too! It has downright honest, mechanical value you look for in the better sets. HEAR IT! TUNE IN! Note how accurate... how quiet....how sensitive and selective it is LIFT IT! Weight only 14 pounds, which means that you can simply tuck it under your arm and carry it to the den....the bedroom....the play room....the cottage... anywhere! STAND BACK AND LOOK AT IT! You'll find it one of the smartest, cleanest-cut little Sets on the market, in two colors, Walnut and Ivory.

May be obtained on the B. P.

Only **19.95**

SAVINGS! BOYS' WINTER

OVERCOATS

Sizes 24 to 28, Each .. **4.95** Sizes 29 and 30. Each ... **5.95**

Right NOW'S the time to get the lad that Overcoat . . . especially at savings like these! . . . Smart all wool and wool and cotton tweeds in greys and browns . . . Many patterns to choose from. Styles in-polo cloth lining. Sizes 24 to 30 in the lot. Each ..... **4.95 and 5.95**

Men's Combinations

Saturday only. Soft, comfortable good fitting combinations. In cream shade cotton with rayon stripe Elastic knit. Short sleeve and ankle length. Sizes 36 to 44. Garment ..... **.98**

Men's Windbreakers

Heavy all wool blanket cloth windbreaker with zipper fastening front. Self waist band style, with straps at hipps for adjusting. Maroon, navy and brown. Sizes 36 to 44. Ea. **3.79**

WE TOOK OUR REGULAR $24.50 ONE TROUSER SUIT (*A Grand Value*) **ADDED EXTRA TROUSERS, PRICED IT AT $26.00** *and* **CREATED** *The Greatest* **MADE-TO-MEASURE SUIT VALUE in Canada!**

EATON MADE-to-MEASURE TWO TROUSER SUITS

When you consider that our one-trouser suit at $24.50 has few, if any, equals at its price, it's a simple matter to measure the saving importance of this feature offer! Nothing has been taken out! The workmanship is the high calibre that is feature of clothes made in our own shops; the cloths from better-known British and domestic mills; the style up-to-the-minute and your suit is HAND CUT to your individual measurements! Don't wait another day! Order YOUR EATON made-to-measure suit to-morrow!

And you choose from one of the best woollen cloth selections we've had in years. Among the patterns:

- New "blue-green" (a new fashion hit).
- Greens in the new-strip effects.
- Wide-spaced chalk stripes in blue, grey, green.
- A rich lot of browns.

$26.00

One-Trouser Suit $24.50

Other 3-Piece Suits at 29.50 and 35.00

These Suits may be purchased on EATON'S BUDGET PLAN TERMS if desired.

Alabama Flannelette Blankets

Our best quality blanket. Very heavy, soft, and with fleecy nap. Size 70 x 84. White with pink or blue borders, or grey with pink or blue borders. Pair ... **2.35**

English Cotton Tweeds

Ideal for practical school wear—for skirts or frocks. Checks or slub effects. 36" wide, colors green, black, blue, etc. Yard **.23**

—2nd Floor, C.D.S.

Inexpensive Cast Iron
CAR HEATER

Clamp over exhaust manifold and is forced through heater by car fan. Thoroughly heated and then circulates car. For all Ford four cylinder models, 1928 to 1932. Each **1.39**

CHRISTMAS CAKE TINS

With solid bottoms, set of three. Size 7⅞," 6¾", 5½" ..30
With loose bottoms 31
Square style—Size 6", 5¾", 4¼", solid bottom set of 3 .45
Loose bottom, set of 3 46

—Basement, C.D.S.

VALUE! 7 PIECE WALNUT DINNETTE SUITE

A charming modern suite, for the small apartment. Finished in two-tone Oriental walnut. Buffet about 37" high, 47" wide. Extension table with jack knife leaf, 4 chairs with cream leatherette upholstered seats. The Suite **$98**

Smart Table
LAMPS

Porcelain vase base, in brown, green and maroon. Height about 17". Shade 15' x 9". Shades of popular paper parchment and homespun. Each ..... **2.95 and 3.95**

Metal
CARD TABLE

Strong metal frames in various colors, top about 30" x 30" of ply hardwood, upholstered in leatherette. Legs double braced for strength and rigidity. Each **3.50**

—Basement, C.D.S.

THE CANADIAN DEPARTMENT STORES LIMITED

Tomorrow
PARTLY CLOUDY, WITH SHOWERS.

The Peterborough Examiner

Last Year
MAXIMUM 45 - MINIMUM 26

VOL. LXXX, No. 258 | PETERBOROUGH, SATURDAY, NOVEMBER 5, 1938 | ★ | PRICE THREE CENTS

Trades Ban In China Stirs Anger

Britain and States Send New Protests To Japan

SHANGHAI, Nov. 5.—(AP)—Great Britain ,the United States and France were reported by reliable foreign circles today to be preparing new protests against being barred from the rich Yangtse Valley while Japanese merchants were laying foundations for economic monopolies.

Japanese spokesmen insisted that military necessity required that the Yangtse be made virtually a Japanese river.

Japanese commercial interests also started establishing trade connections in South China.

Canton dispatches said Japanese merchant ships had begun arriving at Canton, although foreign shipping still was barred from the Pearl River. There was no apparent prospect that the ban would be lifted.

Meanwhile, fighting continued on numerous fronts, the heaviest action being around Hankow and in South China.

General Chiag Kai-Shek, with a group of Russian advisers, more than 100 new tanks and Russian-strengthened artillery, was said to have chosen South Hunan province as a base for a new stand against the Japanese.

To back up this new phase of resistance the Chinese will have an air base in Yunnan, southwesternmost province of China, where instructors from the United States are training young airmen to expand the small but effective force of Russian-equipped and manned planes.

Severe fighting continued in Kwangtung province with clashes reported 10 miles from Canton. Chinese said the Japanese had been forced to take the defensive in Kwangtung.

Merchant Ship Is Captured

EMDEN, Germany, Nov. 5 (AP)—Authoritative sources said today a Spanish government freighter had been captured in the North Sea by the Spanish insurgent auxiliary cruiser Ciudad De Alicante. The crew of the merchant ship, identified as the Rio Miera, were said to have been imprisoned and the seized ship brought to port here with an insurgent crew.

This was the second attack within a week by a Spanish insurgent man-of-war on a Spanish government merchant vessel in the North Sea. The freighter Cantabria, under charter to British operators, was bombarded and sunk by the insurgent armed auxiliary cruiser Nadir Wednesday within sight of England's east coast.

A reuters report from Berlin said the Rio Miera had been sunk by the Ciudad De Alicante but Lloyd's was investigating another report that the Spanish merchantman had been seized.

Lloyd's listed a Rio Miera, cargo vessel of 746 tons, as having sailed Oct. 30 from Grimsby for Leningrad, Russia.

According to the Spanish government embassy in London, the Ciudad De Alicante, although armed and in service of the insurgents, was a merchant vessel of 2,434 tons, registered in Valencia and owned by the Compania Trasmediterranea, also owners of the sunken Cantabria.

See Flaming Meteor

OTTAWA, Nov. 5—(CP).—What is believed to be a flaming meteor flashed over Ottawa last night heading south. Many persons telephoned local newspaper offices asking if the meteror had plunged to earth in the district. The Dominion observatory had no record of the meteor's flight.

People Who Antedate Eskimo Are Discovered

WASHINGTON, Nov. 5.—Dr. Ales Hdrlicka, Smithsonian Institution anthropologist, reported today the discovery of remains of a race of people who antedated the Eskimo, Aleut, and Indian in the migration from Asia to the American continent thousands of years ago.

The veteran scientist, who has just completed 10 years of exploration during each summer in Alaska and the Aleutian Islands, said that the hitherto unknown race apparently was the stem from which many of the American Indian tribes evolved.

Last summer a large collection of bones, skulls, mummies, stone implements, cooking pots and other utensils were found on a trip through the islands, principally on the island of Umnak, one of the foggy and frozen Aleutians, Dr. Hrdlicka said.

He expressed the opinion they showed unmistakably that long before the Aleut race moved out of Asia the earlier people had been moving eastward to what is now Alaska, Canada, the United States and South America.

They apparently started from Asia at least 2,000 years ago, he said, and succeeding generations eventually reached the southern part of North America.

"They were at least closely related to the ancestors of the tribes found occupying the Pacific coast at the time of the first white explorations," the Smithsonian scientist said.

The pre-Aleuts were a race of fairly high primitive culture, considering the fact that they had only driftwood, bone, poor stone and no metals with which to work, he said. Many of their utensils and tools resemble very closely the implements of the California Indians.

Still Condemning

In fighting oratorical pose is David Lloyd George, Britain's wartime prime minister, as he lashed out at the foreign policy of Prime Minister Neville Chamberlain during a recent luncheon at City Temple, London.

Spreading Fires Are Checked In Many Sections

CHICAGO, Nov. 5 (A.P.).— Forest fires consumed timber on additional thousands of acres in the United States to-day, but rains checked the spread of flames in many sections of the country's 15-state fire area.

Drenching rains in the south broke a prolonged drought and helped control hundreds of blazes.

Damage to timber stands and farm crops was estimated in the hundreds of thousands. The fire area extended from Michigan to the Gulf of Mexico and from the Atlantic to the Mississippi Watershed.

H. W. Berckman, district forester, estimated the timber loss in one Kentucky County, Harlan, at $200,000. Fires swept over 8,000 acres in the state and endangered five major coal mining properties. Harlan and Pike Counties in the coal fields still were menaced despite the rains.

3,000 Men on Duty.

There were 300 major fires and uncounted small ones raging in West Virginia where, State Forester D. B. Griffin said, the flames had the fire-fighters' "backs against the wall." A 1,600-mile area—one-fourth of the state—was in the fire zone. Nearly 3,000 men were on duty.

The West Virginia blazes burned a coal tipple at Thurmand, causing a loss of $10,000, threatened four mining towns and isolated woodland homes, and advanced to the edge of Charleston, the capital.

Heavy rains curbed fires in Southern Illinois after Governor Henry Horner had declared a state of emergency existed. Scattered showers came to the aid of 2,500 fighters in Michigan.

Flames crept through an estimated 20,000 acres of timber and brushland in Indiana before light rains checked their advance. The rains also halted the spread of fires which had laid waste to an estimated 10,000 acres of timberland near McMinnville, Tennessee.

Rains checked some of the larger fires in Alabama, North Carolina, and Mississippi. South Carolina, Louisiana, and Arkansas had only minor blazes after the downpour.

Executive Dies

LYONS FALLS, N.Y., Nov. 5. —(AP).—Harry P. Gould, 65, former president and treasurer of the Gould Paper Company, died yesterday. Mr. Gould retired in 1937 as active head of the paper company, one of the largest enterprises in northern New York.

Weather Bad For Flyers On Long Hop

British Airmen Out For New Distance Record

ISMAILIA, Egypt, Nov. 5—(AP)—Nine young British airmen, flying three Royal Air Force bombers in an Egypt-to-Australia distance record attempt, struck threatening weather over Arabia today just two hours after leaving Ismailia.

Squadron leader R. Kellett messaged at 6:50 a.m. (1:50 a.m. EST) that their position was 30 degrees north 37:10 east, with "weather conditions overcast and bumpy, with thunder, speed 180 mile an hour."

The position given placed them somewhere in the northwest section of the great Nefud red-sand desert area in northern Arabia.

The heavily-loaded planes, each with a crew of three, took off at 3:55 a.m. (10:55 p.m. EST Friday).

They hoped to complete the projected 7,160-mile flight Monday.

Soviet Holds Record

Present record of 6,306 miles is held by the Soviet airmen who flew from Moscow to California by way of the North Pole in July, 1937.

The three (Vickers Wellesley) planes are modified versions of regular Royal Air Force equipment, and have larger fuel tanks in the wings.

The maximum speed of the standard type is approximately 210 miles an hour and normal cruising speed is 180 miles an hour, but to economize on fuel the planes were expected to average about 135 miles.

The flight was commanded by 33-The fliers expected to adhere closewhose eight companions were all under 30 years. They wore thermally heated suits with special satin linings. Provisions included chicken, fruit, chocolate, coffee and orange juice.

The flier expected to adhere closely to the great circle route by way of Persia, across the Indian Ocean, Hyderabad, across the Bay of Bengal, Adaman Islands, Island of Borneo, then across the Timor sea to Port Darwin.

Maintain Land Contact

Contact will be maintained with wireless direction stations ordinarily used. Boat stations have been established in the Arabian Sea, the Bay of Bengal and the Timor Sea.

Those making the flight were:

Aircraft No. 1:
Squadron Leader Kellett, pilot.
Flight Lieutenant R. T. Gething, 27, second pilot and navigator.
Pilot Officer M. L. Gaine, 28, signals officer of the unit.

Aircraft No. 2:
Flight Lieutenant H. A. V. Hogan, 29, first pilot.
Flight Lieutenant R. G. Musson, 25, second pilot and navigator.
Sergeant T. D. Dixon, 26, wireless operator and mechanic.

Aircraft No. 3:
Flight Lieutenant A. N. Combe, 27, first pilot.
Flight Lieutenant B. K. Burnett, 25, second pilot and navigator.
Sergeant H. B. Gray, 26, wireless operator and mechanic.

May Irwin's Estate Valued At $100,000

WATERTOWN, N. Y., Nov. 5 —(AP)—The bulk of the estate of the late May Irwin, native of Whitby, Ont., stage actress of the past generation was bequeathed equally to her husband, Kurt Elsfeldt, and her son, Harry C. Irwin, both of Clayton, N. Y., according to her will filed for probate today. The amount of the estate was estimated at upwards of $100,000.

The Weather

The Examiner's Barometer	Peterborough Temperatures
6 a.m. - - 29.24	To-day:
	Night low - 49
	6 a.m. - - 61
	Yesterday:
	Highest - 67
	Lowest - - 37
	One Year Ago:
	Highest - 45
	Lowest - - 26

Friday night's minimum temperature of 49 degrees was warmest night since October 17, and was also seven degrees higher than any overnight temperature in November of last year.

Weather Forecast

Lower Lake Region and Georgian Bay —Strong southerly winds; partly cloudy and mild, with scattered showers. Sunday: Fresh or strong south-west to north-west winds; partly cloudy; probably scattered showers and becoming cooler.

Northern Ontario — Southerly winds; cloudy and mild, with occasional rain. Sunday: West to north-west winds; cloudy and becoming cooler, with scattered showers or snowflurries.

Ottawa and Upper St. Lawrence Valleys — Fresh or strong easterly to southerly winds, with showers this afternoon or to-night. Sunday: Fresh south-west winds; partly cloudy; probably scattered showers; colder at night and on Monday.

Lake Superior — Fresh shifting winds; cloudy, with scattered showers; cooler to-night. Sunday: Fresh or strong north-west winds; partly cloudy and colder; probably some light rain or snow.

Sun—Rises at 6.58 a.m., Sets 5.05 p.m.

Bombed

A view of the interior of the Santa Catalina market in Barcelona after the raid by Nationalist bombing planes last week. Stall owners are shown digging amid the debris in an effort to salvage some of their wares. Four sales people were killed and an undetermined number wounded by the bursting bombs which crashed through the roof of the market.

Tory Policies Attacked By Roosevelt

D. Harold Oliver
(Associated Press Staff Writer.)

HYDE PARK, Nov. 5 (A.P.). — President Roosevelt's election appeal to the voters of the United States is a call for support of candidates "known for their experience and their Liberalism."

"We all remember well-known examples of what an ill-advised shift from Liberal to Conservative leadership can do to an incompleted Liberal program," he said in an address broadcast from his home last night.

Any weakening of the power of a Liberal Government in the elections, he said, would "resurrect false hopes on the part of some business men, now beginning to change antiquated ideas, that, if they can hold out a little longer, no adaptation to change will be necessary."

Only Speech of Campaign.

In his only political speech of the 1938 campaign, the President linked "old-line Tory Republicanism" to possible Fascist and Communistic threats to American democracy.

The President also praised Governor Frank Murphy of Michigan for his handling of strikes last year.

Murphy, Democrat running for re-election against former Republican Governor Frank Fitzgerald, was the only candidate outside of New York State who was mentioned by name.

Mr. Roosevelt paid tributes to the "Liberal" records of Governor Herbert Lehman, seeking a fourth term; Senator Robert Wagner, long term senatorial candidate; and Representative James Mead, nominee for the short senatorial term. These represent the chief offices in New York. All are Democrats.

"Look over the rest of the names on the ballot next Tuesday," the President said. "Pick those who are known for their experience and their Liberalism. Pick them for what they have done, and not just for what they say they will do.

All American Citizens.

"And one last but important word: Pick them without regard to race, color or creed. Some of them may have come of the earliest colonial stock; some of them may have been brought here as children to escape the tyrannies of the old world.

(TORY POLICIES)
(Continued on Page 2, Column 3)

Deportation Of German Actress Asked Denies She Is Hitler's Girl Friend

New York, Nov. 5 (AP)

DEPORTATION of Fraulein Leni Riefenstahl—who spent her first day in the United States explaining she was Chancellor Hitler's friend but "No, no, no, not his 'girl friend'" — was demanded today by Representative Andrew Somers, Brooklyn Democrat.

In a telegram to Labor Secretary Frances Perkins, Somers asked that the German film actress be barred from the United States on the grounds she had come here to disseminate propaganda.

"Such a mission is utterly repugnant to all principles of democracy as embodied in the concepts and ideals of our constitution," the congressman said.

On her arrival yesterday, the hazel-eyed, auburn-haired beauty (no propaganda there), explained she was here for a holiday. She said her visit had nothing to do with the American showing of her 1,700,000-foot film of the 1936 Olympics.

The actress wasted no time scotching reports of romance with Germany's leader.

"I love my work too much to get married,' 'she said. "It is because I work in the films and in order to do that I have to see Hitler sometimes."

Hungarian Troops Take Over 4,875 Square Miles

BUDAPEST, Nov. 5.—(AP)—Hungarian troops crossed the Danube river on a pontoon bridge exactly on the scheduled second today to start occupying a slice of dismembered Czechoslovakia. While the rest of Hungary, which has awaited this moment since she lost territory after the Great War, called the day her "national resurrection," the soldiers entered the ceded area, totalling some 4,875 square miles, at 10:00 a.m. (4 a.m. E.S.T.) North of Altenberg, Hungary.

The first step was the occupation of the island of little Schuett, near the former Czech community of Doborgas.

Hungarian residents of the region, many dressed in colorful peasant costumes, came to cheer the regiment of infantry which was the first cross the improvised bridge.

The infantrymen were followed closely by cavalry and artillery units, while overhead a dozen Hungarian airplanes circled.

The territory was awarded Hungary by Italian and German mediators at Vienna last Wednesday. The four-power Munich agreement September 29 and subsequent minorities concessions cost Czechoslovakia about 16,165 square miles, of which 10,885 square miles went to Germany, 405 to Poland, and 4,875 to Hungary.

Field Marshal Aamay commanded the Hungarian troops. He and his soldiers in many places strode over flowers tossed by enthusiastic citizens.

Four Tax-Hungry States Claim Wealthy Man's Estate

WASHINGTON, Nov. 5.—(AP)—Massachusetts went to the front today in the race of four tax-hungry states which claimed Colonel Edward H. R. Green as their own when he died and left a $36,000,000 estate.

A special master recommended to the United States Supreme Court that Massachusetts be decreed as Green's legal domicile—giving it the right to collect a $4,947,0008 levy, if the court concurs.

The master, John Flannery, called the son of fabulously wealthy Hetty Green a nomad, to whom "home was where he happende to be." Flannery rejected claims of Texas, New York and Florida.

Green, who paid rent of from $60 to $27,000 a year on some of his "homes," died in 1936. The United States federal government got $17,520,987 in taxes on a net estate of $36,137,335. So far, no state collected anything.

Litigation was begun by Texas, which sought to impose a levy of $4,685,057. The Texas complaint was directed against Massachusetts, New York, which sought $5,910,301, and Florida, which claimed $4,663,857.

Taxes claimed by the federal and the four state governments totalled $37,727,000, or $1,589,000 more than the value of the net estate, of which Mrs. Hetty Sylvia Ann Howland Green Wilks, a sister, is the sole legatee. Mabel Harlow Green, the widow, receives $18,000 a year under an agreement.

Green's almost fantastic career, from his birth in England to his death at Lake Placid, N.Y., occupied the greater part of the master's 57-page report. Green was educated in Vermont, Massachusetts and New York, lived in Texas for 20 years, married in Illinois, later lived in New York, Massachusetts and Florida and was buried in Vermont.

Controversy Over Munich Pact Hits Real Estate

Sydney, Australia, Nov. 5.

"CHAMBERLAIN CENTRE," "Chamberlain Chase," "Chamberlain Estate," "Chamberlain Park" and "Chamberlainville" are among names suggested in a competition to choose the name of a new suburb of Sydney.

Opponents of Prime Minister Chamberlain's foreign policy have entered "Eden Gardens," "Edenglow," "Eden Park," "Edentown," "Edenville," and "Eden Village."

A "Baldwin Park" has also been entered and there is a sporting flavor in "Bradman Park," and "Bromwich."

Brush Your Hair, Pull Up Socks Children Advised

Renfrew, Ont., Nov. 5 (CP)

"BRUSH your hair and pull up your socks" — that's Lord Tweedsmuir's advice to children for the visit of the King and Queen early next summer.

Indulging in a little whimsy during a short speech dedicating the $50,000 power dam over the Bonnechere River here, the Governor General turned to a group of children in the crowd and said: "Children I have a word for you. The King is coming, so I hope you will all brush your hair and pull up your socks, for the King is especially interested in children."

Heavy Snow Fall Western Canada

WINNIPEG, Nov. 5—(CP).—Snow lay across many sections of the Western Canada prairies today after the first severe storm of approaching winter.

After 12 hours of snow the fall stopped in north-central Saskatchewan yesterday and temperatures tumbled. Highways were reported blocked in rural districts and automobiles were marooned. The snow was 18 inches deep in places.

Snowbanks were piled, too, in southern Saskatchewan in an area extending from near the international border almost across the province. Some motorists were reported abandoning their cars and travelling to Regina b ytrain. Temperatures dropped to 20 degrees above zero.

Reports from the Pas said snow covered much of northern Manitoba where airplanes were grounded by poor visibility. Airplanes at the Pas were being fitted with skiis for winter flying.

Lawyer Is Killed In Car Crash

THREE RIVERS, Que., Nov. 5 (C. P.). — Rodolphe Bernard, young Montreal lawyer, was killed and another man was injured slightly late last night when a car in which three lawyers wer travelling from Montreal to Three Rivers hit a trailer due to foggy weather. One passenger in the car was unhurt.

Lucien Beauregard of Montreal, said to be the driver of the car, was uninjured in the crash. Bernard Bourdon was taken to hospital here suffering from minor injuries. The accident happened near nearby Yamachiche.

France's population dropped by 35,684 in the first quarter of this year.

Franco-British Relations To Be Strengthened By Trip Of Chamberlain

Future Relations Of Two Great Democracies With Germany and Spanish Question To Be Discussed In Visit To French Capital

LONDON, Nov. 5—(CP-Havas)—Two objectives will guide Prime Minister Chamberlain and Viscount Halifax, Foreign Secretary, during their visit to Paris late this month, political circles told Havas today. It was announced last night they will visit Paris Nov. 23. They will stay until Nov. 25.

The statesmen first will emphasize the strength of the ties uniting Great Britain and France. Secondly they will consult French statesmen as to the future lines of policy.

During the European crisis, which developed from March 11 until the end of September, Premied Edouard Daladier and Foreign Minister George Bonnet crossed the channel repeatedly to confer in London.

Now the Czechoslovak problem has been resolved, the British Ministers find it possible to repay the visits, and an invitation from the French Government was arranged and accepted.

It was suggested in political circles that Mr. Chamberlain and Lord Halifax expect the meeting to permit them to end doubts which have occasionally been expressed in Paris regarding the tendencies of British foreign policy. It will show, in other words, that the policy of appeasing the totalitarian states in no way affects Franco-British relations.

Although the fact Mrs. Chamberlain and Lady Halifax will accompany the statesmen indicates the visit will not be exclusively political, direct consultations are expected to be held on a number of points more specific than general principles.

Of these the most important will be the future relations of the two democracies with Germany and the Spanish and Mediterranean questions. Special instructions are to be given Sir Neville Henderson, British ambassador to Germany, when he returns to his post, probably within a fortnight, after a leave at home. Mr. Chamberlain himself has indicated in the House of Commons that the Anglo-German peace declaration made at Munich must be followed up.

Although Great Britain has decided to put the Anglo-Italian agreement into effect, the problems created by the Spanish civil war have not been solved. It was agreed that if, as Mr. Chamberlain said, Spain has ceased to be a danger to European peace, political and strategical problems remain.

Move Is Started To Stop Sweep Payments

DUBLIN, Nov. 5.—(CP Cable)—The high court of Eire today granted interim injunctions to two Canadians in connection with prizes in the Irish Hospital sweepstakes on last month's Cesarewitch race.

Gerda Foster, Komoka, Ont., applied for an order to restrain the Hospitals Trust from paying a quarter share of a £30,000 ($150,000) prize to Dora B. Smith of Strathroy, Ont.

Mrs. Mary McCool of Calgary applied to restrain payment of a £530 prize to Mrs. Florence Larking in Calgary.

Both actions will be heard shortly.

Comment Refused.

CALGARY, Nov. 5.—(CP)—Mrs. Florence Larkin of Calgary refused comment when told last night Mrs. Mary McCool also of Calgary, had been granted an interim injunction by the high court of Eire restraining payment of $2,650 on an Irish Hospitals sweepstakes ticket.

Mrs. McCool, wife of a railway carpenter and mother of 12 children, was "not at home."

Mrs. Larkin is secretary of a Calgary syndicate which claims a share of the prize money from a "lucky 1938 derby" ticket.

Claim Is Disputed

The ticket was sent to Dublin under the name of Mrs. McCool. She claims sole ownership. The syndicate headed by Mrs. Larkin, who sold the ticket, disputes the claim.

Mrs. Larkin, it was understood, still retains possession of the prize ticket, refusing to surrender it to Mrs McCool.

Six members of the syndicate who say "it was an agreement among friends to share," are Mrs. Larkin, her husband, J. G. Larkin and her father, William O'Brien of Downsview, Ont.; Mrs. Percy Haltzworth, Mrs. C. C. Connolly and Mrs. A. McDonald, all of Calgary.

"It is the first sweepstake ticket I ever bought," Mrs. McCool said when advised May 28 she had drawn "Tahir," a starter from the Aga Khan stables.

"Tahir," was unplaced when the derby was run June 1. Mrs. McCool had refused a $3,325 offer from a New York syndicate for a half share in the ticket.

Chipped in With 62 Cents

STRATHROY, Ont., Nov. 5 (CP). —Principals in a claim in which the high court of Eire granted as interim injunction today to restrain payment on a sweepstakes ticket would not comment last night on the development.

Miss Guarda Foster of Komoka, who applied for an order to restrain payment of a quarter share of a £30,000 ($150,000) prize to Dora B. Smith of Strathroy declared: "I have nothing to say—anything you get will have to come from my lawyer."

"I don't know anything about it," said Miss Smith, beauty shop operator who held a winning ticket on last month's Cesarewitch handicap.

Miss Foster previously claimed one quarter of the prize, declaring she had "chipped in" 62 cents when the winning ticket was bought. Miss Smith declared Miss Foster's share was in another ticket.

Amery Opposes Colonies Return

OXFORD, England, Nov. 5—(CP-Havas)—L. S. Amery, Conservative member of parliament and former Colonial secretary, voiced sharp opposition last night to any return of former German colonies mandated to Great Britain or the Dominions.

"Restoration of these colonies colonies would only be a stepping stone towards new and greater colonial expansion at our expense," he declared.

"The reasons of strategic security which influenced us before are stronger today than ever . . . Any concessions to the threat of force today will be a direct invitation to other powers to co-operate with Germany to see how much they can get by carving the British Empire.

"Tempted by evidence of our military weakness, Herr Hitler may bring the issue to a head before we can rearm."

Remembers Napoleon

KURSK, U.S.S.R., Nov. 5 (A. P.). — Ivan Krivolapoff, a collective farmer, says he is 145 years old and can remember Napoleon's retreat from Moscow in 1812.

European Dictators Are Not Fooling Hepburn Warns

WOODSTOCK, Ont., Nov. 5 (C P)—Premier Hepburn of Ontario believes municipalities and provinces of Canada will not be able to carry on unless they get federal assistance in adjusting rates of interest on their outstanding obligations.

Municipalities and the federal government are loaded with a burden they never will be able to wipe out, Mr. Hepburn contended last night before a rally of Oxford county Twentieth Century Liberal Clubs. He said he was "most pessimistic" over the condition of Dominion affairs, but optimistic with regard to Ontario.

Matters requiring immediate attention Mr. Hepburn said, are the railway problem, increasing amounts of interest being paid by governing bodies and the national defence problem. No leadership had been given to the financial problems of Dominion Railways and those problems must be solved if Canada were to prosper.

"Australia had the same condition that we have, but they had a government with courage with the result that today Australia has no unemployment and the country is enjoying the full measure of prosperity.

"They have a national bank. We have one here, supposedly. But in truth we have nothing to do with it."

As to defence, Mr. Hepburn said that although he was a great believer in peace, he realized invincibility of the British empire was being challenged. He advocated preparedness in event of war.

The day has passed when the British navy is invincible and despite President Roosevelt's friendly offer, I don't think the United States navy is invincible either. Today there are dictators in Europe who are not fooling. I think they have decided to divide up the world."

The premier was introduced to the rally by Hon. P. M. Dewan, Ontario Minister of Agriculture. It was Mr. Hepburn's first visit to Oxford county since his re-election last year.

Reds Charging Daladier Behind Attacks

PARIS, Nov. 5.— (AP).— Communists charged officially to-day that Premier Daladier's campaign against them inspired an attack of Nationalist bands on the party's headquarters last night.

A statement issued by the Communists accused the Premier of "complicity with the sworn enemies of democracy."

The attack, in which about a dozen youths chanting the French National Anthem shattered windows of the Communist building in Central Rue Lafayette, was followed by isolated demonstrations by groups of Nationalists in various sections of Paris. They shouted for dissolution of the Communist party and the formation of a government of "public safety."

Socialists also expressed suspicions there might be complicity in some government circles with the attackers who police indicated were members of Deputy Jacques Doriot's French People's Party.

(At the National convention of his Radical-Socialist party last week, Daladier declared: "The political attitude of the chiefs of the Communist party has resulted not in support but in sabotage of the government's firmness," and a resolution said the Communist Party "has excluded itself from the People's Front of Radical-Socialists, Socialists and Communists.")

Armistice Day Coup.

The official Socialist organ Le Populaire linked the demonstrations

(REDS CHARGING) (Continued on Page 12, Column 4)

Death By Poison Brings Arrest

MARKSTAY, Ont., Nov. 5—(CP).—Police today were investigating this district's first hunting fatality of the season, in which George Muirhead of nearby Coniston lost his life. The accident happened a few miles south of here, when a shotgun accidentally exploded. Markstay is about 10 miles east of Sudbury.

Muirhead played baseball with the old Copper Cliff juniors, and last year with Copper Cliff seniors.

Lawyers Win Race Save Kidnapper

TORONTO, Nov. 5—(CP). — Hon. G. D. Conant, Attorney-General of Ontario, announced to-day he had ordered "complete investigation" of statements made by Dr. E. R. Frankish, medico-legal expert of the Attorney-General's Department, before the Magone Commission yesterday.

Dr. Frankish told the Commission, investigating conditions in mental hospitals throughout Ontario ,that death causes were stated incorrectly in certificates issued on the deaths of two patients at the Ontario Hospital, London. Dr. Frankish later submitted a formal report to Mr. Conant, who ordered an inquiry.

The medico-legal expert was examined yesterday concerning examination he made of the bodies of two unnamed patients. The first case was that of a patient who tried to hang himself, but lived 12 hours after the attempt. Dr. Frankish said hanging actually was the cause of death although the death certificate gave the cause as apoplexy.

He said external violence, possibly accidental, was indicated in the death of the second patient. The cause of death officially was given as paralysis and perforation of the bowel.

Road Program Will Aid Unemployed

PORT ARTHUR, Ont., Nov. 5—(CP).—Enlarged program of work on the Nipigon-Beardmore road will relieve the unemployment situation at the Lakehead to a certain extent, it was learned today.

Earle Smith, district engineer for the lands and forests department, said the work probably would require 200 or 300 men.

Yesterday 400 of the jobless appeared at the city offices and declared they would remain until assistance was granted them. A special council meeting was held last night and meal tickets issued to 296 of the jobless, after which the group dispersed.

"We gave them 30 cents a day each for two days," said Alderman Dr. H. R. Bryan, acting mayor. "We told them that would do until Monday morning and in the meantime the transients could get out. We made that plain too."

American calculating and adding machines are becoming popular in France.

Bite From Spider Prove's Boon To Man's Doctor

Emporium, Pa., Nov. 5 (AP)

A SPIDER BITE sent McClellan Shadman, 20, to a hospital, but that was just the beginning of his troubles. Before he got out he accepted his physician's advice and underwent an appendix operation, had his tonsils removed and was treated for three hernias.

Col. Drew Urges Early End To Gun Probe

OTTAWA, Nov. 5—(CP).—After six weeks engaged in taking evidence ,the Bren Gun inquiry seems destined to continue indefinitely in view of the array of additional witnesses promised by Hon. J. L. Ralston, chief commission counsel.

At the close of yesterday's hearing, which ended rather abruptly after argument over the calling of more witnesses, the commissioner, Mr. Justice H. H. Davis of the Supreme Court of Canada, said "We will just have to sit here week after week."

Lt.-Col. George Drew, Toronto lawyer whose article in Maclean's magazine criticizing the circumstances under which the government awarded, without tender, a contract for 7,000 machine guns from John Inglis Company Limited, Toronto, precipitated the inquiry, urged that a late sitting yesterday and one this morning might wind up the evidence.

J. C. McRuer, associate counsel for the Inglis Company, was about to make some contribution to the argument when Justice Davis suddenly left the bench, announcing the next session would be Monday morning.

Lined Up Program.

When L. A. Forsyth, associated commission counsel, completed his examination yesterday of J. D. Cameron of the Toronto brokerage firm of Cameron, Pointon and Merritt, it was close to adjournment time, and Col. Ralston lined up the program for next week.

Cameron, Pointon and Merritt were associated with Major J. E. Hahn and the Toronto law firm of Plaxton and Company, in acquiring

(COL. DREW URGES) (Continued on Page 12, Column 4)

8 Men Buried Under Timbers

LONDON, Ont., Nov. 5 (CP) — Buried beneath falling timbers and scaffolds, eight men were hurt when a house being built on Deleware Avenue collapsed today.

Two were believed seriously injured. eX-ray examinations will be made to see if their backs are broken. Most seriously injured was Ivory Mardlin, whose back, legs and head were hurt. He is in St. Joseph's Hospital. Walter Leeson was taken to Victoria Hospital with an injured back.

The men were working on a house being built in a new subdivision just south of London when the accident occurred. The framework for the house had been built when it collapsed.

A strong wind was blowing from the south. It caught the house and sent it tumbling forward. Workmen were pinned beneath falling framework.

Planning Bazzar For December

(Examiner Correspondence.)

OMEMEE, Nov. 5.—The monthly meeting of the Women's Guild of Christ Church was held at the home of Mrs. Robert Thorne on Thursday afternoon, November 3, with a large attendance.

Final arrangements were made for Mrs. Aitkens' cooking school demonstration, which is to be held in the basement of the church Tuesday, November 29, at 3 o'clock.

Plans were made for the annual bazaar and tea, which is to be held in the basement of the church, Friday, December 9.

The next meeting will be held in the church basement, December 1.

The afternoon was spent in sewing quilt blocks.

At the conclusion of the meeting refreshments were served by the hostess assisted by Mrs. William Robinson and Miss Meta Thorne.

TO MAKE FERTILE LANDS

Many new pasture plants for grazing lands are being imported into New Zealand in an endeavor to reclaim for sheep raising vast areas of wilderness in the Central Otago district of New Zealand.

THE RIDE AND DRIVE OF A LIFETIME
WATCH FOR NASH
1939 SERIES

Quartette Confesses Slaying

This is a view of the room in the Ukrainian hall in New York city where abductors hid Norman Miller, 19-year-old Brooklyn youth who was kidnapped last Judy 24. According to confessions of four men, made public by the U. S. Federal Bureau of Investigation, young Miller was "snatched" by the gang and released upon payment of $13,000 ransom by his family. The same quartet which is alleged to have kidnapped Miller is also said to have confessed to the kidnap-slaying of Arthur Fried (Inset), wealthy contractor, who disappeared last December. According to the confessions, Fried's was shot and his body burned in a furnace of the Ukrainian hall, after negotiations for ransom fell through.

Old Country Soccer Results

LONDON, Nov. 5.—(CP Cable)—Results of football games played in the Old Country today follow:

ENGLISH LEAGUE

First Division

Arsenal 2, Leeds United 3.
Aston Villa 0, Manchester U. 2.
Blackpool 0, Charlton Ath. 0.
Brentford 2, Bolton Wand. 2.
Derby County 2, Preston N. E. 0.
Everton 4, Middlesbrough 0.
Grimsby Town 2, Chelsea 1.
Huddersfield T. 2, Leicester City 0.
Portsmouth 1, Liverpool 1.
Sunderland 3, Stoke City 0.
Wolverh'ton W. 2, Birmingham 1.

Second Division

Blackburn R. 0, Coventry C. 2.
Bradford 2, Burnley 2.
Bury 3, West Brom. Al. 3.
Chesterfield 3, Plymouth A. 1.
Fulham 2, Notts Forest 2.
Manchester C. 2, Tottenham H. 0.
Millwall 0, Southampton 1.
Sheffield Wed. 0, Newcastle U. 2.
Swansea 1, Sheffield U. 2.
Tranmere Rovers 2, Luton Town 3
West Ham U. 2, Norwich City 0.

Northern Section

Third Division

Carlisle United 3, Barnsley 1.
Crewe Alex. 1, Oldham Ath. 2.
Darlington 3, Accrington S. 0.
Doncaster R. 4, New Brighton 1.
Gateshead 4, Lincoln City 0.
Hartlepools U. 4, Stockport C. 2.
Rochdale 5, Chester 2.
Rotherham United 1, Barrow 2.
Southport 1, Halifax Town 0.
Wrexham 4, Hull City 2.
York City 0, Bradford City 1.

Southern Section

Third Division

Aldershot 3, Mansfield Town 0.
Bristol City 2, Queen's P. R. 2.
Clapton Orient 2, Bristol R. 1.
Crystal Palace 4, Southend U. 3.
Newport County 2, Brighton 0.
Northampton T. 2, Bournemouth 0.
Notts County 0, Wasall 0.
Port Vale 1, Cardiff City 1.
Swindon Town 1, Ipswich Town 1.
Torquay United 1, Reading 1.
Watford 4, Exeter City 2.

SCOTTISH LEAGUE

First Division

Aberdeen 5, Hamilton Acad. 0.
Albion Rovers 2, Rangers 7.
Arbroath 0, Third Lanark 5.
Celtic 3, Ayr United 3.
Hibernians 3, Falkirk 0.
Kilmarnock 4, Raith Rovers 2.
Partick Thistle 4, Motherwell 2.
Queen of South 0, Hearts 1.
Queen's Park 4, Clyde 2.
St. Mirren 4, St. Johnstone 0.

Second Division

Alloa 2, King's Park 3.
Dundee 1, Airdrieonians 2.
Dunfermline 3, Leith Athletic 2.
East Stirling 3, Dundee United 3.
Edinburgh City 2, East Fife 5.
Montrose 2, Dumbarton 2.,
Morton 3, Brechin City 2.
St. Bernards 1, Cowdenbeath 2.
Stenhousemuir 2, Forfar Ath. 1.

Was Successful Mayor Hints

(Examiner Correspondence.)

CAMPBELLFORD, Nov. 5. — "A very successful outcome" of their meeting with the members of the Ontario Hydro Commission was reported by Mayor F. F. Long who with Reeve C. H. Calver and Councillor N. A. McColl met the commission on Thursday morning. Although he refused to make public details of the meeting until they had been revealed before the council Mayor Long told the Examiner that they had met the Commission to discuss the assessment on the Quinte power house at the south end of the town and which was taken over by the hydro a year ago. Mr. H. N. Carr, M.L.A. for Northumberland, introduced the delegation to the Commission.

MORE ABOUT—

Tory Policy

(Continued from Page 1)

All of them are American citizens now."

Elaborating on his argument against a change in political leadership, Mr. Roosevelt said a "social or economic gain made by one administration may, and often does, evaporate into thin air under the next one." He said "little was left" of Theodore Roosevelt's progressive record after four years of President Taft, while the "great Liberal achievements" of President Wilson "were liquidated" under President Harding.

"The whole United States concedes that we in New York State have carried out a magnificent Liberal program through our State government during the past 16 years," he said.

"If the continuity of that Liberal government had been broken in this State during that time, we would be nowhere near the point we have reached to-day."

Contrasting the American system of voting with foreign dictatorships, he said next Tuesday a "free people will have a free choice to pick free leaders for free men."

"In other lands across the water the flares of militarism and conquest, terrorism and intolerance, have vividly revealed to Americans for the first time since the revolution how precious and extraordinary it is to be allowed this free choice of free leaders for free men."

Charged With Robbery

HAMILTON, Nov. 5 (C.P.).—Fred Moreau, 23, James B. Ryan, 22, and Boyd Englehart, 17, all of Niagara Falls, appeared in court to-day and were remanded eight days for trial. They are charged with the armed robbery of Carl Dopkin, Peter's Corners service station operator on October 23.

The trio were brought back from Belleville yesterday where they had been held in custody.

Ask For Survey Of Forest Plot

(Examiner Correspondence.)

COTTESLOE, Nov. 5. — At the November meeting of the Dummer township council on Thursday all members were present.

Mr. W. A. Anderson was present in connection with the county's reforestation project in the eleventh and twelfth concessions of Dummer.

On his request a resolution was passed asking the surveyor for a municipal survey of the property.

A request to the provincial treasurer for the one mill subsidy to relieve the municipality was duly signed.

Meeting Between Chamberlain And Mussolini Is Forecast

LONDON, Nov. 5 (C.P.-Havas).—The Daily Mail and Financial Times (Independent) predicted to-day that Prime Minister Chamberlain probably will meet with Premier Mussolini after his trip to Paris, which the entire press welcomed.

The Daily Telegraph (Conservative) said: This visit to Paris with Lord Halifax for a conference with the French Government is generally and heartily approved."

The Daily Mail's political correspondent wrote: "After his visit to Paris, Mr. Chamberlain's next move will probably be a meeting with Premier Mussolini somewhere in the Mediterranean or in Rome. It is clear that Mr. Chamberlain is intent on hurrying forward discussions which may lead to another four-power conference. His experts and advisers are now examining the colonial problem and other important aspects of a general European understanding."

The Financial Times observed: "Ample opportunity will be provided at the Paris conference between the statesmen in which the future of Europe may be fully reviewed. Mr. Chamberlain is likely to have further personal contact with Herr Hitler. It is vitally important, therefore, that he should know fully the mind of M. Daladier and his colleagues before the interview is arranged.

"This is all the more necessary because economic questions are likely to arise in any new discussions between the Prime Minister and the Fuehrer. This also applies to discussions which Mr. Chamberlain may soon have with Signor Mussolini."

Guns Polished, Hunters Leave From Lakefield

(Examiner Correspondence.)

LAKEFIELD, Nov. 5. — Lakefield boasts more than her share of deer hunters this year. Gordon Kidd, Ted Gill, Harry Gill, and Charles Heard were the first party to leave for the bush. They are hunting about six miles north of Parry Sound, near Point-au-Baril.

Messrs. Wesley Leonard and Hank Wannamaker left on Thursday to join the Toronto Hunt Club at Paxley, and the Lakefield Hunt Club, which hunts at Paxley also, and which got away on Thursday, included Messrs. J. H. Payne, E. H. Northey, and P. H. Spence of Lakefield, Ed. Hamblin, Gordon Hamblin and Stuart Miller of North Dummer, Charles Gow of British Columbia, Walter Nugent of Peterborough, Wilbert Rosborough of Smith, Mart and Hazel Thurston of Dunsford.

Other parties were away on Saturday for hunting grounds nearer home, undaunted by the unusually warm weather and the lack of snow which will not make the hunting conditions any better than usual.

Elect Officers At Omemee

(Examiner Correspondence.)

OMEMEE, Nov. 5.—The monthly meeting of the W.M.S. of Trinity United church was held at the parsonage Thursday afternoon with 20 members and a visitor present. Mrs. MacTavish, leader of Group Four, was in charge.

The meeting opened with the singing of a hymn followed by responsive reading Psalm 710 in the Hymnary. Mrs. MacTavish then led in prayer. Scripture was read by Mrs. B. Pogue. The secretary's report was given by Mrs. Emerson in the absence of Mrs. Bradley.

In the absence of the president, Mrs. S. Connell, Mrs. Moyer, vice-president, took the chair for the election of officers. Results were as follows:

President, Mrs. S. Connell; 1st vice-president, Mrs. Moyer; 2nd vice-president, Mrs. MacTavish; secretary, Mrs. Bradley; assistant secretary, Mrs. Evereson; treasurer, Mrs. Vaughen; finance secretary, Mrs. Lamb; reserve fund, Mrs. Shield; associate helper, Mrs. V. Laing; press secretary, Miss Irene Faulkner; pianist, Miss L. Race; assistant pianist, Mrs. Morcombe; corresponding secretary, Mrs. R. Williamson; community friendship secretary, Mrs. D. Weir and Mrs. W. Connell; Mission Band leaders, Mrs. L. Forsythe and Mrs. E. McPhee; Baby Band, Mrs. H. Deyell; group leaders for 1939, Mrs. Moyer, Mrs. Rea, Mrs. Peel—Mrs. Hagarth and Miss L. Anderson were elected as alternates.

This concluded the business period The first chapter of the new study book "The World in Canada," was given by Miss Irene Faulkner and Mrs. H. Deyell, Misses Marian and Roberta Deyell favored with a vocal duet, "Trust and Obey." A hymn was then sung and Mrs. MacTavish closed the meeting with prayer.

During the serving of a dainty lunch by members of Group Four the birthday song in honor of one member was sung by Mrs. H. Lamb and Mrs. M. D. Earle.

WARSAW

Committee Decides To Wire Parsonage

WARSAW, Nov. 5.—At a meeting of the Parsonage committee on Thursday evening, it was decided to wire the United church parsonage for electricity, as the ladies of the congregation were now in the position to finance it.

The members of the board wish to thank the ladies for their generour offer in aid of the parsonage at this time.

AWARDED SCHOLARSHIP

LONDON.—The imperial relations trust today selected J. H. Franklin of Grimsby for a travelling scholarship in Canada. He will enter the University of Toronto Jan 3.

The trust administers a £250,000 ($1,250,000) fund given anonymously in appreciation of Earl Baldwin's services to the Empire. It is designed to strengthen the bonds of the British commonwealth of nations.

Cheese Quotes Produce and Livestock

TORONTO CHEESE

TORONTO, November 5—(CP).—Wholesale cheese prices were steady to-day with dealers buying large, colored, paraffined and government grades at 13¾c.

Wholesalers offered cheese to retailers at the following unchanged prices: New, large, 15¼c; twins, 15½c; triplets, 15¾c. Old, large 21c; medium, 20c.

TORONTO POULTRY

TORONTO, November 5—(CP).—Wholesale poultry prices were unchanged to-day.

FRUITS AND VEGETABLES

TORONTO, November 5—(CP).—Wholesale prices on fruit and vegetables were unchanged to-day.

TORONTO PRODUCE

TORONTO, November 5—(CP).—Wholesale prices (United Farmers Co-operative Co.) to-day were:

Eggs.—Grade A-large, doz., 38c; grade A-medium, 32c; pullets, 26c; grade B, 24c; grades C, 19c.

Churning Cream. — No. 1 lb., 22c; No. 2 lb., 19c.

Butter.—No. 1 solids, lb., 22¼c; No. 2 solids, 21¼c; No. 1 prints, 23¼c; No. 2 prints, 22¼c.

Potatoes—Bag, f.o.b. in Toronto: New Ontario, 90c.

Mill Feed. — Bran, $20; shorts, $22; middlings, $29.

WEEKLY GRAIN REVIEW.

WINNIPEG, Nov. 5 (C.P.). — Winnipeg wheat futures slipped to five-year lows this week in reflecting a demoralized export trade. Prospects of a large Southern Hemisphere wheat flow into an already bulged world wheat granary muzzled investors and forced recessions to levels untouched in more than three years at Liverpool and seasonal lows at Buenos Aires.

Inability of export countries to dispose of large stocks arriving at Liverpool unsold aggravated apparent cut-throat competition. Interest in most world wheat pits was at a low ebb.

Winnipeg futures closed their sixth listless session on Friday with values 1¼-1¾ cents lower than a weeks ago. November at 57½, half its price a year ago, December at 57⅞-½, May 60⅞-61, and July 61⅝ cents. Only scattered sales brought the setbacks.

Canadian export sales were reported as small lots, though flurries of export interest in the cash wheat market gave futures a firm tone, especially in the week's closing session yesterday. Cables that day indicated a better interest for Canadian wheat at Liverpool.

Yesterday's Quotations.

Wheat—	Open	High	Low	Close	Prev. Close
Nov.	56⅞	57⅝	56⅞	57½	57
Dec.	56¾	57½	56¾	57⅜	57
May	60¼	61	60¼	60⅞	60⅝
July	60¾	61⅝	60¾	61⅜	61

MONTREAL POULTRY

Poultry prices per lb.: Chickens, 5 lbs. up, frozen, milkfed A, 24 to 27c; selected B, 22 to 25c. Turkeys, 12 lbs. up, A, 29 to 32c; B, 27; 10 lbs. down, A, 25 to 26c; B, 23 to 24c; C, 20c. Fowls, 6 to 8 lbs up, A, 20 to 23c; B, 22½c.

(Poultry prices nominal).

EAST BUFFALO LIVESTOCK

Hogs, 150; good and choice 170 to 230 lbs., $8.35 to $8.40; compared week ago most weights 5 to 10 higher.

Cattle, 100; weak at 25 lower during week; dry fed steers few loads choice yearlings $11.75; good steers and yearlings $9.50 to $11; fat grassers, $8 to $8.75; grass fat cows, $5.50 to $5.75.

Calves, none; vealers steady throughout week; good and choice, $12.

Sheep, none; lambs fully 50 over week ago; good and choice, $8.75 to $9.25; fat ewes, $3.50 to $4.

BACON-HOG MARKETS

TORONTO, November 5—(CP).—Bacon-hog prices were steady at reporting markets to-day.

Liveweights. — Brantford, $8.00; Chatham, $7.60; Hul, $7.75; Peterborough, $7.90.

Dressedweights. — Barrie, $10.60; Chatham, $10.15; Hull, $10.60; Peterborough, $10.55; Stratford, $10; London, $10.20.

Heads Large Party Of Deer Hunters

(Examiner Correspondence.)

HASTINGS, Nov. 5. — Henry Scriver will head a party of eighteen deer hunters from several sections of the United States to the north country for opening of the hunt to-day (Saturday). This will be the largest hunt party to leave this section in a number of years.

Hog Quotations In Peterborough

SATURDAY, NOVEMBER 5

Canada Packers quote:

Hogs. — Live (delivered), $7.90; dressed weights, $10.55.

No. 1 sows, 2c off bacon prices.

Cream—No. 1 (off truck), 21c; No. 1 (delivered), 22c.

Special, 1c per pound premium.

Eggs—Large, 35c; medium, 30c; B grade, 20c; C grade, 18c; pullets, 24c.

Dealers quote:

Grain prices.—Fall wheat, 56c; spring wheat, 52c; rye, 35c; oats, 25 to 28c; malting barley, 43c; feed barley, 35c; buckwheat, 40c.

GAVE HER LONG LAUGH

CROYDON, England — (CP). — Miss Helen McKee, 25, laughed when a wrestler was tossed out of the ring. She couldn't stop and was taken to hospital—still laughing —but returned to work next morning.

MARKET QUOTATIONS

Quotations Complete To Closing Time

Toronto Stocks

Leeming and Leeming

	High.	Low.	Close
Abitibi	3¾	3½	3½
Abitibi Prfd	28½	28	28
Beauharnois	3¾	3½	3¾
Bell Tel	166	165½	165½
Brazilian	11⅝	11½	11½
Brews & Dist	4½-5		—
Brew Corp	165	—	—
Brew Corp Prfd	21	—	—
Bakeries	16¼	16	16
B A Oil	21¼	21	21
B C Pow A	27½	27¼	27½
Build Prod	59	—	—
Burt F N	28	27	27½
Can Bud	4¼-4¾		—
Can Bread	4½-5		—
Can Cement	9⅜	—	—
Can Car & F	17¼	17	17
Can Dredge	22-24½		—
Can Malting	33	—	—
Can Pacific	6⅞	6¾	6¾
Can Alc A	3⅛	3	3⅛
Can Alc B	2¾-2¼		—
Can Oil	12¼-14		—
Cockshutt	9-9½		—
Con Smelt	64	63	63¾
Can Canners	4¼-5¼		—
Dom Bridge	35¼	—	—
Dis Seagrams	23	22¼	22¼
Dom Stores	7¼	7	7⅛
Ford A	23	23¾	23
Fanny Farmer	21½	—	—
Con Gas	176	—	—
Gyp L & A	6⅞	6¾	6¾
Gen Electric	225 ask		—
Gen Steel W	9⅝	9½	9⅝
Ham Bridge	6½-8½		—
Honey Dew	25-40		—
Imp Tobacco	15¼	15⅛	15⅛
Imp Oil	17⅝	17½	17⅝
Int Pete	27¼	27	27¼
Int Util A	7¾-9		—
Int Util B	70-90		—
Laura Secord	14	13⅞	13⅞
Loblaws A	24	—	—
McColl-Front	8⅛	8	8
Mont L H & P	30¾	30½	30½
Massey-Harris	7½	7⅜	7½
Massey-Harris Pref	55½	55	55
Nickel	56⅝	56¼	56⅛
Page Hersey	101½	101	101½
Press Metals	21½	—	—
Rogers Majestic	3	—	—
Stand Paving	3	—	—
Shawinigan	21	20¾	20¾
Steel of Canada	74½	74	74
C Vinegars	15	—	—
C Wineries	3	—	—
Westons	12¾	12⅝	12⅝
Walkerville Brew	1¼-1¾		—
Walkers	54¼	53¼	53¼
Walkers Pref	19⅞	—	—
Cons Paper	8¾	8⅝	8⅝

New York Stocks

Biggar and Crawford

	High.	Low.	Close
Amer Can	100⅜	100	100¼
Amer Smelters	53¾	53⅝	53⅝
Amer Rad	17½	—	—
Am Rolling Mills	20¼	—	—
Anaconda Copper	37	35⅞	37
Balt and Ohio	8¼	8⅛	8¼
Beth Steel	68⅞	68	68⅝
Briggs	34½	34⅜	34½
Can Pacific	6⅞	—	—
Chrysler	83⅜	83¼	83¼
Col Gas	8	7⅞	8
Dupont	146¾	146¼	146¼
Elec Bond and S	12⅛	11½	12⅛
Gen Electric	45⅝	—	—
Gen Motors	51	50⅝	51
Goodyear	33⅜	33⅛	33⅜
Int Nickel	56½	56⅜	56½
In P & Paper Pref	48¾	—	—
Kennecott	46	45⅛	46
Bendix	22¾	—	—
Nash Motors	10⅜	10¼	10⅜
N.Y. Central	20	19⅞	19⅞
North American	24	23⅞	24
Outboard M.	20	—	—
Pack. Motors	5¼	5⅛	5¼
Penns. Rlwy.	22⅜	22¼	22¼
Radio Corp	8½	8⅜	8½
Republic Steel	19⅜	191	19⅜
South Pacific	20⅛	20	20
St. Oil of N.J.	54	53¾	53¾
Studebaker	8⅛	—	—
United Corp	3⅞	3⅝	3⅝
U.S. Steel	64⅜	63⅜	64⅜
Westinghouse	118	—	—
Yellow Cab	20¼	—	—

Grain Quotations

Leeming and Leeming

CHICAGO	July	Dec.	May
High	65⅝	64¼	66
Low	65⅛	63⅞	65⅝
Close	65½	63⅞	65⅞

WINNIPEG	July	Nov.	Dec.	May
High	61⅝	57⅝	57½	61
Low	61⅜	57⅜	57¼	60¾
Close	61⅝	67⅝	67½	61

Business Head Dies

TORONTO, Nov. 5—(CP).—Edmund Harwood, 73, secretary-treasurer of Medland Bros., Ltd., and Culverhouse Canning Co., Ltd., died Friday.

Harwood was a native of Exeter, and came to Toronto while a young man. He had held his last position for 21 years.

Toronto Mining

Biggar and Crawford

	High.	Low.	Close
Aldermac	56	—	—
Amm	13½	—	—
Augite	34	32½	32½
Buffalo Ank	14½-14½		—
Beatty	134	—	—
Bidgood	29½	—	—
Base Metals	33	—	—
Bankfield	36	—	—
Bralorne	955	—	—
Bobjo	31½	31	31½
Brown Oil	25	24	25
Chesterville	137	131	137
Calgary-E	220	—	—
Central Pat	245	—	—
Conarium	160	154	155
Coast Cop	275-300		—
Can Malarctic	88	—	—
Chromium	60-68		—
Castle	105	—	—
Davies	25	—	—
Dome	32¾	—	—
Eldorado	237	234	235
East Mal	220	215	219
Falconbridge	575	—	—
Francour	23½-4		—
God's Lake	36	—	—
Gunnar	61-5		—
Goldale	21¼	—	—
Gillies	14	13	13
Home Oil	112	—	—
Hard Rock	185	180	184
Harker	11	10½	10½
Hollinger	15¼	—	—
Hudson Bay	33¼	—	—
Howey	25	—	—
Jacola	12-13		—
Jellicoe	15	—	—
Kirkland Lake	130	126	126
Kirkland Hud	50-60		—
Kerr-A	170	—	—
Little L. Lac	294	280	280
Leitch	69	—	—
Lakeshore	51	—	—
Noranda	80½	80	80¼
Moneta	125	—	—
Madsen	45-46		—
McIntyre	51½-52¼		—
Macassa	325	320	320
MacLeod	325	320	320
Mining Corp.	235	—	—
McKenzie	138	135	135
McWatters	85	83	85
Naybob	47	45	45
O'Brien	300	—	—
Oro Plata	45	—	—
Okalta	118	—	—
Omega	54	53	54
Payore	11	—	—
Paymaster	58	56	56
Preston	150	148	150
Pickle Crow	510	505	505
Perron	145	—	—
Pioneer	250	243	250
Powell	225	—	—
Pend Oreille	200	—	—
Premier	225-231		—
Read Auth.	365	—	—
Pamour	470	460	465
Reno	24	—	—
Sherritt	148	146	148
Siscoe	154	150	152
San Antonio	128	—	—
Sudbury Bas.	285-295		—
Sullivan	335	—	—
Sladen	700	68	70
Stadacona	54	—	—
Toburn	200-220		—
Teck Hughes	480	475	475
Uchi	150	147	147
Ventures	575	—	—
Waite Amulet	890	880	890
Wright H.	785	775	785
Lapa	33¼	—	—

CORDOVA MINES

Many people from Cordova district attended the house party at the home of Mr. and Mrs. Dermott Bedore, Malone, Wednesday evening, dancing was enjoyed by all with music furnished by Bert Kouri, Eugene Reynolds and Leo Provoe. Lunch was served at midnight after which the dancing continued till 4.30 o'clock. Doug McQuigge floor-manager.

Miss Marjorie Clemenger is visiting her sister, Mrs. B. Carmen, Malone for a few weeks.

Miss Merle Hamilton, Toronto spent the week-end at the home of her parents, Mr. and Mrs. Howard Hamilton.

Mrs. John Van Volkenburg was a caller at Mrs. W. Billings on Wednesday.

Mr. Orval Mack is visiting at his uncles, Mr. Frank Billings, Mrs. D. McQuigge.

Mr. and Mrs. William Leonard with Betty and Earl of Marmora was Sunday visitors at Mr. and Mrs. D. McQuigge.

BOW AND ARROW GOLF

FARNHAM, England — (CP). — Conceding a stroke and hole to his opponent, Major J. C. Hayter finished a 12-hole golf match on even terms. The major, however, played with bow and arrow.

HOSTS TO OUT-OF-WORKS

GLASGOW. — (CP). — When the Empire Exhibition here closed October 29, it was estimated 80,000 unemployed men and women were guests of the management during the fair.

SERVICES IN PETERBOROUGH CHURCHES TO-MORROW

Biblical Thoughts For the Shut-Ins

By Rev. E. R. James, Toronto

THE CALL TO ADVENTURE FOR GOD

"Simon answering said unto Jesus: "Nevertheless at Thy Word I will let down the net."—St. Luke 5:5.

If we only had this Gospel we would find it difficult in this age of psychology, which is the science of the mind, to understand why St. Peter obeyed the order to let down his nets for a draft and later to forsake all and follow Him.

A devout student of the Gospel suggests that the very expression: Nevertheless, at Thy Word I will let down the net," contains a hint of that previous interview described by St. John (1:42) when Simon heard the Master pronounce that great prophecy: "Thau art Simon; thou shall be called Peter, the rock man."

Apparently those four men left Him and returned to their fishing. Behold the wisdom of the Lord. He spent forty days in the wilderness deciding on the principles of His ministry. He demands that these men go back to their work and think over the interview. In the night watches the two brothers must have often talked of that extraordinary interview with the Carpenter of Nazareth. What did He mean when He said: "Thou shalt be called Peter?" The Lord was choosing His apostles, which means, men who went sent, sent on the greatest adventure that men were ever called to face. Therefore they must be men who have thoroughly weighed in their minds what it means to follow Him and to be with Him. They were not to follow Him through emotion or mere enthusiasm, but through definite conviction.

"Thurst out a little from the land." When He first touches you this may be His desire that you should thrust out a little from the land, separate yourself somewhat from your business and work; put a little distance between you and it. One of the advantages of a holiday is to recreate your mind and soul as well as your body.

Then comes the further call: "Launch out into the deep." Into the deep waters of the love of God. You are not to stay in the shallows. They are dangerous, but also they are not buoyant enough for He wants you to do great things for Him. For this you must give yourself into His keeping. So you obey and make the adventure of faith. From the earliest days of the church those who have done great things for the Christ, men and women who have removed mountains and overcome lions in the way have obeyed the command: "Launch out into the deep."

The Lord does not create new waters for the fishermen. It is the same lake. Perhaps this is a lesson hard to learn that in the very place where you have been unsuccessful in your own strength that He calls you to launch out into the deep and let down your nets for a draft. "My grace is sufficient for thee; my strength is made perfect in weakness; is His constant reminder.

"At Thy Word." This is the inspiration that enables men to try again. Countless saints have made the great adventure and obeyed and discovered that nothing is impossible with God. It is obedience that matters and, above all, the confidence and assurance you are doing His will, even though to the world you may seem to be a failure. In a few years these men, plain and ordinary, were to launch out into the deep of the world and to do wonderful things in His strength and "at His Word," so that even their enemies claimed that "they had turned the world upside down."

What a tonic for the discouraged soul to know that the Master understands your discouragements and asks you to trust Him for your success, so that with renewed courage you will cry with a full heart:

Nevertheless, at Thy word I will let down the net."

Oklahoma Dedicates Memorial To Rogers

CLAREMORE, Okla., Nov. 5.—(AP)—The homefolk who knew Will Rogers when he was a kid cowpoke and celebrities who knew him as an internationally famous humorist joined in common tribute here today at the dedication of Oklahoma's memorial to her most famous son on the 59th anniversary of his birth.

Thousands of admirers of the humorist pressed upon Claremore to attend the services at the $200,000 Will Rogers Memorial Museum atop a knoll overlooking Claremore, on which he had dreamed of building a permanent home.

The Rogers family had come home, the widow, Mrs. Betty Rogers; the two sons, Bill and Jimmy, and the daughter, Mary. Mrs. Rogers gave the memorial's 17-acre hilltop site to the state.

The Golden Text

Exodus 20:12—"Honor thy father and thy mother; that thy days may be long upon the land which the Lord thy God giveth thee."

Honoring Our Parents

"BRASS TACKS" ON THE SUNDAY SCHOOL LESSON

(The International Uniform Lesson on the above topic for Nov. 6 is Exodus 20:12; Luke 2: 46-52; John 19: 26, 27; Ephesians 6:1-4, the Golden Text being Exodus 20:12, "Honor thy father and thy mother, that thy days may be long in the land which the Lord thy God giveth thee.")

By NEWMAN CAMPBELL

TO-DAY'S LESSON is very interesting. It starts with one of the old Jewish laws which God gave to Moses on tablets of stone. It is the fifth commandment: "Honor thy father and thy mother." It tells of Jesus' adventure when He was 12 years old and was lost for three days and finally found in the temple. And last it takes us to that sad time when Jesus was crucified and in the agony of that dreadful death remembered His mother and put her in the care of His best-loved disciple.

Most people love their parents, but parents are not always honored and obeyed. Children in the United States are usually referred to as having more freedom and being less obedient than in any other land. Of course this is the parents' fault. They should teach obedience to the rules of the home as well as obedience to the laws of the country. Children who must keep the home rules are much more likely to obey the laws of the land and be good citizens.

The Bible story does not say if Jesus disobeyed His parents in remaining in Jerusalem when they started for home after attending the Feast of the Passover. Probably not, for He did not seem to feel guilty when, after three days of searching, they found Him. He was so deeply interested in the elders of the temple and what they told Him, that He had hardly missed His parents. And when His mother scolded Him, He seemed surprised to think she thought He had done wrong. It was His business, He thought, to learn all He could from these men in the temple, and so He answered His mother, not disrespectfully, but as if she should know that He was only doing His duty. "Wist you not that I must be about my father's business?" He said.

And His mother must have understood, for she "kept all these sayings in her heart," just as all mothers do with the unusual things their children say.

And then time went on and Jesus grew to manhood and was very well known in all the land. He preached to all manner of people and performed miracles and "the common people heard him gladly." But the priests and those who were in authority did not like Him and His doctrine of loving one another and doing good to those who used them badly, and they schemed to have Him crucified. They thought that would be an end of the queer new religion and the man who was so loved and revered.

And so they crucified Him. And as He was hanging from the cross suffering untold agony He looked down and there was His mother. Near her was His best-loved disciple. Jesus called to both and said to His mother, "Woman, behold your son!" meaning the disciple. And to His friend He said, "Behold your mother," and the disciple took Jesus' mother to his own home to live and to be cared for.

The Bible has another commandment, and this time it is to parents. After telling children to obey and honor their parents, it tells parents not to provoke their children. In the happy home the children honor the parents, and the parents understand and respect the children, bringing "them up in the nurture and admonition of the Lord."

(Copyright, 1938, King Features Syndicate, Inc.)

A National Message

(By the late Rev. W. Pascoe Goard, LL.D., F.R.G.S., F.R.E.S.)

(Continued from last week.)

"And they that be wise shall shine as the brightness of the firmament; and they that turn many to righteousness as the stars for ever and ever."

The outstanding need in our nation to-day is a national conversion experience. It is necessary that the understand most definitely that the conversion experience for the nation has more than once taken place, and has been recorded as historic fact.

Take, for instance, the conversion experience which came to the Israel nation at Carmel, what time Elijah challenger Baal and the Priesthood of Baal to a demonstration of vital religion before King Ahab and all Israel assembled. The King, the Priesthood and Israel came to that assembly confirmed in the faith and worship of Baal. Before the manifestation of impotence on the part of the Priesthood of Baal, and the manifestation of the living presence and power of Jehovah, the nation was converted, and unitedly cried, "Jehovah, He is the God: Jehovah, He is the God."

The conversion of early Britain out of Druidism into the Christian faith—the conversion of the Saxons to the Christian faith—the lapse of a portion of the nation into Papacy and their conversion to the Protestant faith at the Reformation—the conversion of the nation at the period of the revival called the Wesleyan Revival, but extending much beyond Wesley's work and influence—each of these and other conversions, marking the turning of separate generations to God, is sufficient to illustrate what we mean by national conversion.

The enemies of our Anglo-Saxon civilization know right well that such national conversions are quite possible, either to the faith of our Lord, or, on the contarry, to anti-Christ. While the Churches have been laboring, with not the greatest measure of success, to bring about the conversion of the individual, various influences from outside, each in its own field, and at times in combination, have been laboring to bring about the conversion of the Anglo-Saxon world from the principles of the Reformation and ideals of our civilization. They have not neglected to aim at individual conversion, but also they have labored with a great deal of ominous success towards the conversion of the nation to the faith and institutions they represent.

Nothing will meet the progress which institutions such as these are making towards their end, but constructive laboring to bring about the conversion experience towards God and His truth of the present generation which constitutes he nation.

(Continued next week.)

Napanee Will Have Second Inspector

TORONTO, November 5—(CP).—P. W. Hodgetts, Director of the Ontario Department of Agriculture Fruit Branch, said to-day a second inspector had been added to the department's inspection station for fruits and vegetables on the highway near Napanee because of increased business.

The Napanee district station has been open four weeks, during which time 293 trucks carrying fruits and vegetables had been examined. Of these, 27 trucks had their loads held for reconditioning due to faulty grading and other causes. Hodgetts said improving roads accounted for the increased truck shipments.

At the Gravenhurst station, Northern Ontario inspection point, 3,343 truckloads of fruit and vegetables have been inspected this year. The inspection assures buyers of properly-graded products under the Provincial Government's Farm Products Grade and Sales Act.

Ancient Custom Heralds Organist

When the world-famed organist, Gatty Sellars, who plays at George street United church on November 11th visited Marlborough, England, prior to his sailing for the U.S.A. his recital was heralded throughout the historic town, by the town crier, in his regalia, accompanied by his bell, from the principal street corners. For such an old custom to be still in vogue, when a great artist visits their town, is most unusual in this present age. In contrast to this, immediately Mr. Sellars arrived in New York, he was interviewed by the Associated Press, controlling over two thousand U.S.A. papers, the same day being approached for broadcasting. Needless to add the same is done in England, in addition to the old custom just mentioned in this particular instance.

Mr. Sellars was surprised on arriving at one old Cathedral City, in England, to meet a horse-drawn van carrying large placards, on either side, with the announcement of his recital, the style more resembling in advertising, that of a circus, with all the embroidery around the same employed. He was asked not to smile, when seeing the same approach, as one of the church members had supplied this rather garish mode for publicity.

The Netherlands now obtains most of its parrafin from the United States.

Full Gospel Pentecostal Church
Geo. A. Chambers, Pastor
11 a.m. and 7 p.m.—Evangelistic Services. See Page 7.

St. John's Church
Hunter St. West, opposite Queen.
Rector: Rev. Canon W. P. Robertson, B.A., B.D.
Assistant: Rev. R. T. F. Brain, L.Th
Organist: F. G. Mann, L.Mus.
8.30 A.M. . . . Holy Communion
11 A.M. . . . . Holy Communion (choral).
Preacher: The Rector
3 P.M. . . Sunday School and Bible Classes.
4 P.M. . . . . Holy Baptism
7 P.M. . . . . Evensong
Preacher: Rev. T. Brain

MARK STREET
UNITED CHURCH,
"House of Friendship"
REV. E. W. ROWLAND, Minister.
Morning. . . . . "The Lead of the Early Church."
3 p.m.—Sunday School and Adult Bible Study.
Evening. . . . . "A Youth's Guide"
Harry Northrop, A.T.C.M.
Organist and Musical Director.

Knox United Church
Rev. V .E. R. Zufelt, B.A., B.D., Minister
W. R. Potter, Organist
11 A.M. . . 'Lest We Forget'
3 P.M. . . . Sunday School
7 P.M. 'Men of the Blood'
Anniversary Sunday, Nov. 20
Anniversary Dinner, Nov. 22

BETHANY TABERNACLE
GEORGE ST.
Rev. W. McArthur, Pastor
10 A.M. . . . Sunday School
11 A.M. . . . . Lord's Supper
7 P.M. . . . . The Saving God
A Cordial Welcome is Accorded To All

SALVATION ARMY
Major and Mrs. C. Warrander
11 A.M. . . In the Shadow
2.15 P.M. . . . Sunday School
3.15 P.M. . . Praise Meeting
7 P.M. . . The Touch of Jesus

ST. PAUL'S PRESBYTERIAN
Minister: REV. A. T. BARR, B.D., Ph.D.
Deaconess: Miss Elizabeth Walker. Organist: Martin B. Chenhall, A.R.C.O.
11 A.M. . . . . Sermons of Special Evangelistic Appeal
The Call of Christ—3: To the Undisciplined
Anthem—The Roseate Hues of Early Dawn . . . . . Slater
3 P.M. . . . . Church Schools, North and South
7 P.M. . . . . Special Service for the Home and School Clubs of the city.
Subject . . . . The Fundamental of National Greatness
Anthem—Come Unto Me . . . . . Warren
Anthem—Lead, Kindly Light . . . . . Pughe-Evans

ST. ANDREW'S CHURCH
RUBIDGE AND BROCK STS.
Minister: Rev. E. W. Young, M.A., B.D., D.D.
Director of Music—R. B Harle, L.L.C.M., A.T.C.L.
REMEMBRANCE DAY SERVICES
11 A.M. . . . . Is It War Or Peace?
Anthem—"The Recessional" (By Vincent)
3 P.M. . . . . Sunday School and Bible Classes
16 Empire Pictures Will Be Shown
7 P.M. . . . . The Message of a Great Picture

ST. JAMES' UNITED CHURCH
REV. FRED CRAIK, Minister Mr. Cecil Lapp, Organist
REMEMBRANCE SERVICES
11 A.M. . . . . God's Covenant of Peace
(Junior Congregation Same Hour)
3 P.M. . . . . Sunday School and Brotherhood
7 P.M. . . . . Hymns of the Nations Service, arranged by St. James' Choir.
8 P.M.-8.30 P.M. . . . . Pictures Again—The Voice of the Nation

TRINITY UNITED CHURCH
Rev. G. S. Easton, M.A., Minister
11.00 A.M. . . . . Armistice Remembrance Day Service
Peterborough Post No. 52 of Canadian Legion Will Attend This Service
Sermon—'THE UNKNOWN WARRIOR SPEAKS TO US'
3.00 P.M. . . . . Sunday School and Bible Classes
7.00 P.M. . . . . An Evening With Handel's Music
Sermon—"The QUIET MIND"
Anthem—All We Like Sheep Have Gone Astray (Messiah) . . . . Handel
Recitative—Then Shall the Eyes of the Blind Be Opened . . . . .
Aria—He Shall Feed His Flock . . . . . (Messiah) Handel
Miss Margaret Wolstenholme.
Chorus—Holy Art Thou (Largo) . . . . . Handel
Chorus—Zadok the Priest . . . . . Handel
Miss Mabel Clarry, Organist and Choir Directress

GEORGE ST UNITED CHURCH
Rev. M. C. Parr, Minister
Mrs. Charles Renaud, Organist Charles Renaud, Director
Mrs. James Goldie, Soloist
11 A.M. . . . . Armistice Services
The congregation is requested to be present by 11 o'clock to observe the two minutes' silence. The placing of the Wreath, The Last Post and Reveille.
Solo—"Let Us Have Peace" by "Ball"—Mrs. James Goldie.
Subject . . . . . "CHRIST OR CHAOS"
3 P.M. . . . . Church School
7 P.M. . . . . Can Religion Stop War?
Hear Gatty Sellars, world-famed organist and composer, Friday night,, Nov. 11th.

PARK STREET BAPTIST
Rev. C. C. Boyter, B.Th., Pastor. S. Northrop, A.T.C.M. Organist
11 a.m. - - - Communion Service
"The Resourcefulness of Jesus"
3 P.M. . . . . Sunday School and Bible Classes
7 p.m. - - "First Sermon of Jesus"

MURRAY STREET BAPTIST
Rev. J. H. Sutcliffe, M.A., B.D., Minister.
SERVICES OF REMEMBRANCE
11 A.M. . . . . Worship Service and Sunday School
Observance of the Lord's Supper
7 P.M.—Sermon Subject
"And They Remembered"
Mr. Sutcliffe will sing at this service.
Mr. Arthur Collison, L.R.S.M., A.D.C.M., Director of Music

CHRISTIAN SCIENCE
183 CARLOTTE STREET
All Are Cordially Invited to Attend.
SUNDAY CHURCH SERVICE - 11.00 A.M.
Subject For Sunday, November 6th, 1938:
ADAM AND FALLEN MAN.
Wednesday Evening Meetings are held at 8 o'clock, which include Testimonies of Healing through Christian Science.
FREE PUBLIC READING ROOM.

Friendly Hour Song Service
Y.M.C.A. Auditorium
After Church Service To-morrow
Sunday Evening, 8.30 p.m.
All Young People Cordially Welcome.

"Torchbearers of Recovery"
By the REV. A. T. BARR, Ph.D.
With an Introduction By
THE REV. STUART C. PARKER, D.D.
Another volume from Dr. Barr's pen, dealing with present problems and the way of recovery. Date of publication, Dec. 1st, 1938. Price $1.00. Proceeds locally for church missions.

BRITISH-ISRAEL LECTURE
By
Thomas N. Foster
Commissioner of Western Australia
ALL SAINTS' PARISH HALL
Saturday, November 5th, 8 p.m.
TOPIC
MUSSOLINI—EGYPT AND THE SUEZ CANAL
Owing to unavoidable circumstances a further meeting advertised for Sunday has been cancelled.
All are welcome. Silver Collection

MEN'S OPEN FORUM
First Meeting of 1938-"39 Season
"SAILS AND ANCHORS"
Speaker—Rev. M. C. Parr
Sunday, November 6th, 3 p.m.
In George Street United Church
The men of Peterborough are again invited to hear a series of addresses by prominent speakers during the Fall and Winter season. Hear Rev. Parr to-morrow. He will touch upon the church life of England as seen from a visitor's viewpoint during his trip the past summer. No admission fee.
Men's Open Forum—Chas. H. Elliott, Pres.

Cathedral Musings

A great source of distress to the earnest seeker is the struggle that he finds arising within himself. For at the first real lifting of his inner being towards the Light, his lower self resists what it instinctively feels to be the first step towards the ending of its dominancy of the individual and its own ultimate destruction. For, as it is written, he that loveth his life shall lose it and he that layeth down his life (his lower self-will) shall find it. The mortal selfish "I" must be utterly set aside before one can do more than faintly realize even the bare existence of the true Self, the child of God. Hence it is also written that one cannot serve the self-spirit (mammon) and serve God. In other words we must attain the single vision, we must either polarize our whole beings God-wards, or live in the idolaltry of this world and the things of this world. So it is that the wisdom of God is despised by the worldy, for it is in direct opposition to the things that men value most, self and self-interest. But when this interior strife arises, between the self and the SELF, our only hope is to rest in the Christ of God within us, for what says the Ancient wisdom: "When the battle rages, stand aside. Be not thou the warrior but let the warrior who is within thee fight. There is, yet again, another consideration, for the spirit of self is most subtle in deceit, that is, we should not turn to God, or even do what is right, for the sake of any reward, either here or hereafter, for being children of God we should love Him as our Father, for Love's own sake, purely and disinterestedly. So also, should we love our brethren. Otherwise we are no better than those who sell pretended love in the market-place. For love is not to be bought, or sold, for it is of God. Neither should we be afraid of God, for if we are afraid, then it is that we had no love for Him in our hearts, for there can be no fear where Love abounds. Love is waht we lack, for we do out utmost to slay His Love, when we do not love one another as our true brothers and sisters. We have not yet learned to hate our false selves and to lay them aside so that we may dwell in Peace.

Lactantius III.
Rosicrucian Order,
San Jose, Calif.

Remembrance Day In City Churches

Remembrance Day services will be held in Peterborough churches on Sunday. The evening topic in St. Andrew's will be "Despised and Rejected Of Men". This is the title of a great picture which was exhibited in the British Isles some years ago and was viewed by many thousands of people.

The artist got his inspiration whilst attending a religious service in St. Paul's Cathedral in London, in fact the scene of the picture is the steps of that great cathedral.

In this picture all classes and conditions of men are shown just as the artist conceived of them in real life. There was nothing subtle in the conception of this magnificent work of art, it was essential a picture for the masses. It raised many questions, however, in the minds of thoughtful people, questions which the preacher of today must answer.

The title of the picture suggests its ruling idea. Was the artist an extreme pessimist? Has Jesus Christ been despised and rejected by this present world? Some will say yes, others answer no, at the same time it is a question which is worthy of consideration.

Honoring Our Parents — ILLUSTRATED SUNDAY SCHOOL LESSON — By Alfred J. Buescher.

Scripture—Exodus 20:12; Luke 2:46-52; John 19:26, 27; Ephesians 6:1-4

After attending the feast of the passover in Jerusalem, Jesus' parents started for home but missed their son. They found him in the temple with the elders.

Jesus' mother chided him. But Jesus answered her, "Wist ye not that I must be about my father's business?" All her life his mother remembered his answer.

Jesus looked down from the cross and saw his mother and his beloved disciple. Calling to them he put his mother in the disciple's care.

The happy family is one in which children obey and honor their parents, and the parents try not to needlessly anger their children.

GOLDEN TEXT—Exodus 20:12.

The Examiner

The Peterborough Examiner, published each evening by Peterborough Examiner, Limited. Office: Hunter and Water Streets, Peterborough, Ont.

Subscription Rates: 15c per week in City of Peterborough delivered by carrier.; $6.00 per year by mail to outside points.

Members: Canadian Press; Audit Bureau of Circulation; Canadian Daily Newspaper Association; Empire Press Union; Ontario Provincial Dailies Association.

J. L. GARNER, Managing Director.
R. KENNEDY, Managing Editor.

TELEPHONE 1600.
Private Branch Exchange to All Departments.

SATURDAY, NOVEMBER 5, 1938

An Open Confession

When the British have a matter of vital concern to clean up they persist in doing it on the floor of the House of Commons. They do not go into a room where they can close the door and pull down the shutters. They seem to prefer having their period of self-examination and confession in public where all who care to may listen and all who do not listen can read about it in the papers regardless of where they live.

It is due to that policy that the world knows now what much of it suspected before—that London was hopelessly unprepared if war had broken during the recent crisis. There can be no doubt about it because the Secretary of War, Leslie Hore-Belisha, made a complete statement and a complete admission of the bungling which had been going on.

Some of the anti-aircraft guns were without dials because the firms which make the dials had gone bankrupt. Guns which were sent up from practice camps got separated from their equipment, and all such equipment would have been of no more value than a pea shooter. Electric storage batteries were found on examination to have become run down. There were guns for which there were no shells.

There were nine mental hospitals in London where no gas masks had been provided; not an additional stretcher could be secured by the hospitals; sirens were not available for warnings of air raids; there had been no policy for evacuating women and children from London in case the air raiders arrived.

All that must have provided interesting reading for Hitler or Mussolini, or for any other power. The British method really makes it stupid or unnecessary for foreign powers to keep spies in the land trying to find out the weak spots because they are all recited on the floor of the British House of Commons.

And that was the condition which prevailed when Premier Chamberlain was so insistent to continue his negotiations with Hitler and with Mussolini. Whether he was aware of the muddled condition at home is something on which we have no information, nor is any likely to be forthcoming. But it is a bald and stubborn fact that had he not been successful in his negotiations, and had London been a target for enemy air raiders there would have been a lamentable sort of defence offered. Things were plainly muddled.

We know had such conditions existed in Germany there never would have been an open admission made of it, but the people in Britain come right out to the front with it all and admit their whole system of anti-aircraft gunnery was virtually useless, and that their plans for dealing with air-raids were confused and good for nothing. Looked at from that angle it appears certain that Chamberlain had more grounds for negotiating than were ever credited to him.

An Old Problem Again

Sir William Mulock owns a piece of downtown property in Toronto, and he asks that the assessment be much reduced. It is marked up at $58,500 and Sir William says he would like to have it marked down to $40,000. He explains a little more, and says if a purchaser with $25,000 hove in sight the property would change hands and gladly.

Probably every community has property of this sort which is not readily saleable because it is not in demand, and yet the problem comes in trying to keep that and other property at such a rate that the yield will be sufficient to pay the municipal bills for the year.

The value of property fluctuates, but the amount of money which the city needs does not. This way—if a pavement is laid on a ten-year debenture plan that is a fixed charge against the property and it remains the same even if the property itself depreciates in value.

If a fair amount of Toronto's assessment were marked down on the ratio of 58 to 40 there would be a slump in tax levy which would call for higher assessments being placed elsewhere. As long as real estate is the basis of municipal taxation these inequalities will continue, and many of them are hard to defend and also hard to change.

The Story of Blairton

Today we believe there would be few people who could tell where Blairton is situated. It is five miles east of Marmora on No. 7 Highway but the trouble is so little remains to show that Blairton ever did exist. Today such a place is referred to as a ghost town and that may tell the story. The history of the community was well told by a staff writer of the Examiner in a recent issue. Seventy years ago there were about 700 people living in Blairton and iron was being mined at Crowe Lake, after which it was shipped by what now seems to be a laborious process to Erie, Pa.

A directory of 1869 gives the names of people who were then in business. There was a postmaster and a railway agent, several carpenters, shoemakers, general merchants, grocers, keepers of livery barns, butchers, hotel keepers, clothiers and so forth. Also one minister of the Wesleyan Methodist church. There is sufficient to show that Blairton was an average growing community where people were carrying on business and working much the same as in any community of today.

In short but none the less adequate words one can trace the days of the decline. In 1882 the population was but 350 as there was little ore being sold or moved; in 1892 the population was 200, and in 1906 it is on record that the people living there could muster a numerical strength of but 50.

In its day the community played its part; there was work to be done and there were wages paid for the doing of it. Today the name survives in the postal directory but there is a notation with the somewhat contradictory explanation that the little mark before the name indicates it is actually not a postoffice. It is well at times to consider the history of these places which we now refer to as ghost towns. In their day they were strong and filled with life and behind them was the spirit of industrial and commercial adventure — the one sure process by which a new land is actually developed.

At Too Great Length

The inquiry into the Bren contract is running at too great length. There is only one point to be settled, and that is if there were a fair arrangement made by which the Inglis Company of Toronto was to produce these guns. The people want to know if there was any method used in organizing the company or in securing the contract which were not right. Also if those interested in the company were likely to make an undue profit.

We make no comment on any of the evidence being offered, and we say nothing by way of opinion because the inquiry is still in progress.

But this we do contend—that it is being drawn out to a length which seems to be unnecessary, and if all the exhibits placed before the learned judge conducting the case have to be considered again and examined before a report is made then the report is likely to be long delayed.

A Guardian Needed

Probably it is a fact that there have always been slick fellows living in cities; particularly the large cities. We can recall hearing about them years ago, and now and then we read about them. They exist even now. A farmer from Creemore went to the police in Toronto to complain that he had been victimized by the city slickers to the extent of $335 in cash. The farmer was 50 years of age by which time he should have reached the full age of adult understanding.

He went into an auction sale room and there was a crowd present; the Creemore man joined in the bidding and spent $40, and when he paid it he exhibited a large roll of good money. Then what? He got in conversation with a couple of friendly men and it was suggested they all go and visit a beverage room. Fine! A man coming to a city likes to find friendly people. They went to the room where the visitor was staying and he tucked $200 under the mattress of the bed and put $135 in his pocket. They were going out to see life at its best.

Just where they went is not clear, but the visitor found when he was ready to look for his room he had no money; his pocket had been picked, and he also discovered when he returned to his room that his mattress had also been picked.

There is not any danger of such a thing happening many times because there are few farmers who go about with several hundreds of dollars in their pockets, and also the great majority of farmers know well enough how to look after themselves. But if possible there should be a guardian appointed for such men as the chap from Creemore who would hand him out a little spending money and when he had exhausted that send him back home.

This Time He's Wrong

Sir Malcolm Campbell, former holder of the speed record in driving a car was in our country a short time when on his way to Detroit. Reporters spotted him of course and then asked about affairs in Europe, in England and the world in general. Sir Malcolm was apparently looked upon as knowing something about everything.

One of his suggestions was that the capital of the British Empire should be moved from London to Toronto; he said also that there should be closer co-operation among the democracies of the world, and there should be some alterations made in the British government.

Sir Malcolm could never have made the front page by saying that democracies should co-operate. Such a thing has even been mentioned in these columns and no results have been forthcoming. Neither were we much interested in the manner in which we would adjust certain gadgets in the British government. But when he mentioned lifting the capital of the Empire out of London and setting the thing down smack in Toronto—well then it was different. He was really saying something then.

But somehow we do not believe the thing will come to pass. We doubt very much if ten people in old England would ever vote for such a thing being done. London is such an interesting and historic centre that it seems to possess everything out of which the Empire has been made. We do not believe the average person there even regards a Canadian very seriously, being for the most part inclined to pay heed to those whom they refer to as "American cousins." If Sir Malcolm were to go ahead with such a suggestion in England or in London we fear some person might be moved to pitch something at him. One guess may be as good as another and ours would be if they moved the capital of the Empire from London to Toronto it would be the end of the British Empire.

NOTE AND COMMENT

Remember when the girls used to knit, crochet, sew or stich neckties for their young men for Christmas?

A Tokyo despatch says Japan may scrap the nine-power treaty of 1922. After all what is a treaty or two nowadays?

This is the time of year when folk show their love for wild life by going out with dogs and rifles and exterminating it.

It is claimed that only one-third of the motorists of Ontario break traffic laws. That is merely the percentage who have been caught doing it.

A Calgary suburb is staging a taxpayers' strike. There is one strike that seems reasonably sure of having public opinion behind it and a dismal ending in front of it.

Young fellow who went looking for work on a farm said he was told several places to return in the spring. Which was fine, but it is hardly the answer to what to do in the meantime.

Report tells of a flock of 500 ducks paying a visit to Bridgenorth, but no person could get close enough to have a shot at them. That we submit speaks well for the intelligence of the ducks.

One deer hunter from this city who has taken to the bush had a supply of 35 cartridges but he knew he could take only one deer. He was wondering when he left if the man who supplied the ammunition had ever seen him shoot.

Alberta farmers have received $250,000 in hail insurance, and cheques ranged from $1.50 to $3,190. Just how damage of $1.50 could be estimated is indication of how educated those Westerners are becoming.

Dr. Coyne of St. Thomas broke his hip, but has returned home after a spell in the hospital. Of course he's only 89 and those young fellows have a way of makquick recovery which is the envy of older people.

It is reported there are but 67 pupils in our public schools with perfect teeth. We believe there was a better showing in the school on the Tenth Concession, but of course we always chewed a considerable amount of slippery elm bark there in season.

Washington reports that the trade pact between United States and Canada is so far advanced that it needs only to be polished up for completion. And when the high tariff people and the low tariff advocates get at it, what polishing they may give it!

Building permits in Peterborough for ten months in 1938 amounted to $375,629. For the same period in 1937 they were $219,618. And that seems to prove that if people can get money at a reasonable price and be assured that taxation will not hit them too hard for a while they will go ahead and build.

OTHERWISE O. K.

(By A. R. K.)

¶ The handy man who lives near me, said he had something I should see, new strippings for a door; some stuff he nailed on here and there, so it would check a draft of air, when winds began to roar.

¶ The handy man explained the way, he put it on so it would stay, he showed me too his tools; he was so careful with the stuff, and wanted me to know enough, I got his book of rules.

¶ I'd have some comfort now I thought, great yards of this new thing I bought, did all that I was told; I drove in nails till I was weak, and every little crack I'd seek, by battle with the cold.

¶ And neighbors passing by would pause, and for my efforts seek a cause, they praised me rather high; there was some brains within my dome, I'd have myself a pleasant home, I was a goodly guy.

¶ I wondered as I fixed that door, I'd never thought of it before, and worked out such a plan; I was indebted to the jay, who pointed out to me the way, that very handy man.

¶ I looked with pleasure at the thing, I'd leave it there till came the spring, have warmth inside my hut; there's only one thing wrong just now, no matter if I push nor how — that stubborn door won't shut.

Perhaps You Remember When

J. H. BURNHAM'S NOVEL, "Marcelle", dealing with pioneer life in New France was published by Briggs and Company?

A number of local barbers were fined for keeping their places of business open on Dominion Day?

Major R. M. Dennistoun was appointed as paymaster of the 57th Regiment, Peterborough Rangers?

B. Lastar's Bargain House was situated on the west side of George street opposite the Opera House?

S. W. Lowery was the local agent for the Chatham Carpet Cleaning and Rug Manufacturing Company?

W. Fowler's cleaning and pressing establishment was located on Brock street near the Windsor Hotel?

F. R. J. MacPherson was agent here for the Massey-Harris, Cleveland, Brantford and Perfect bicycles?

The Young Conservative Club of Peterborough sponsored a picnic at the Exhibition Grounds?

The Peterborough Rangers under the command of Lieut.-Col. Miller visited Ottawa?

Band concerts and picture shows on an outdoor screen were nightly features at Jackson Park?

Deputation from the merchants tried to persuade the town council not to press the bylaw about packing boxes on the streets?

Lieut.-Col. Rogers presented the local museum with a large collection of Indian arrows from British Columbia?

St. John's Sunday School picnic had to be diverted down the river on the Water Lily when the City of Peterborough damaged her rudder and could not get down the canal?

Peterborough ball club with Mully Douglas pitching won a tight battle with the Lindsay team?

Robert Wilson was engaged as a special constable to preserve order at Jackson Park?

McCallum Brothers operated the horse bus running to Chemong Park and made three trips each way daily?

Dickson Company's mill was busy turning out a large order of ties for the Canadian Pacific Railway?

Sergt. W. H. Moore of the 57th Regiment was chosen as member of Canada's Bisley team?

Nearly 1,000 people went to Cobourg on the picnic held by the Quaker Oats Company?

THEY WERE TOPS

WM. SMITH and H. A. Yenney at $1,000 a year each were highest paid Public School teachers here?

The Young's Point sawmill operated by Ed. Young and A. Dunn was destroyed by fire?

One of the flourishing local sporting organizations was the Hiawatha Tennis Club?

Three flat cars carrying a huge cement drier for the Lakefield Cement Company ran off the track above Smith street?

Rev. Wm. Bennett, a minister for almost 50 years resigned as clerk of the Peterborough Presbytery?

The Y.M.C.A. boys used to camp at Sandy Point, Clear Lake under the direction of George H. Williamson?

R. J. Hemmick was appointed commercial agent for the United States government here?

Curtis Brothers brick-manufacturing plant turned out four million bricks a year?

C. B. McAllister, Ashburnham had built for him one of the largest poultry houses in Eastern Ontario?

Mehail Pappakeriazes was proprietor of a shoe shine parlor on George street. Or do you remember him better as Mike Pappas?

Major David Johnston's house in Otonabee was destroyed by fire?

W. C. P. Heathcote made surveys in connection with the proposed extension of the Peterborough street railway to Young's Point?

Bowmanville and Peterborough ball clubs met at Oshawa in a game for a $200 side bet and Bowmanville won 10 to 3?

W. L. Mitchell was chairman of the local chapter of the Sheet Metal Workers' Union?

Floating islands in Chemong Lake were numerous and were considered a nuisance?

B. F. Ackerman was one of the delegation of Canadian businessmen who toured the British Isles?

Ald. R. H. Leary made a stand in council to have cement crossings placed on George St.?

THE GRAVEL ROAD

PETERBOROUGH-Port Hope highway was called the Gravel Road by everyone in the district?

Royal Canadian Dragoons gave a musical ride at the Peterborough Industrial Exhibition for the first time?

Town council finally decided that it would be good business to buy ice for the town drinking fountains?

Capt. Duncan C. Ross, champion swordsman and wrestler gave an exhibition here?

Marconi system of wireless was demonstrated here for the first time at the Y.M.C.A.?

Orders were issued that bridges and locks on the Trent Canal should be kept closed all day Sunday?

Eddie Dormer, second baseman for the St. Andrew's ball team broke his leg in a practice game?

Employees of the Auburn Mills staged a picnic at Sandy Point, Clear Lake, travelling on the City of Peterborough?

Peterborough Cement Roofing Company had an office in the Bank of Commerce building?

PROBABLY RIGHT.

(Woodstock Sentinel-Review)

LT.-COL. J. W. MILLER, veteran of the U.S. Civil War, who died in Peterborough at the age of 93, was buried on Monday with military honors. Civic and fraternal bodies were represented, two clergymen officiated, and the honorary bearers included 20 militia officers, nearly all of field rank. Peterborough Examiner published a cemetery scene and a column report—exceptionally well written, by the way. Civil War survivors are few now, and in this case the officer had commanded the local regiment of militia for some years. One can only speculate as to whether the rites would have been as elaborate had he died a few years after the Civil War, and as to whether corresponding honors may be expected upon the demise of Great War veterans who manage to survive until 1992.

ABOUT THE SAME

"Is that the dotted line daddy always has to sign on?"
—London Opinion.

• Using Trailers As Houses Now

STATICTICS ON THE production and sale of trailers inspire the glamorous picture of a hundred thousand well-to-do families roaming in care-free, nomadic fashion up and down the land, summering in Michigan, wintering in Florida, and with leisurely appreciation taking in all the sights between.

The picture is true says the Detroit News, to some extent, but its truth is exceeded by its falsity. One's suspicion is aroused when on a day's drive along any main highway he meets or passes hardly a one of these vehicles. It is raised to skepticism and disbelief when he enters the tourist camp of some popular resort like a national park, where he expects to count scores of wheeled homes, and can count not half a dozen.

We may be told that the lack of parking facilities for the trailers on main highways, and the hostility to them of hotel keepers and cabin owners has forced them to take to the back roads. On the latter also, however, they by no means appear in numbers comparable to the statistics of sales.

The fact of the matter is that by far the greater portion of trailers are sold not to the well-to-do for care-free touring, but to the comparatively poor for decidedly care-ridden, emergency dwelling. On a visit to any of a dozen trailer communities in and near Detroit one may see more trailers being lived in than he will see being toured in if he journeys half way across the continent.

This is a disheartening revelation. For while trailers furnish comfortable and even luxurious accommodations for a camping vacation, they are by no decent standard fit to reside in as homes, winter and summer, over extended periods. Viewed as homes, they are simply one-room houses, which despite their smart, shiny exteriors, are like all other one-room houses unhealthily congested within. And an assembly of them, in the long run, creates a new type of slum.

The trailer, once regarded as a part of the tourist problem, has become a part of the housing problem. As such it will have to be seriously studied and its solution found.

• Strange Things Might Happen

(Letter in Ottawa Journal)

SIR:—Last week a citizen appeared in Police Court here, charged by an agent of the Ontario Government with breaking the law by employing two carpenters to work on his house on a Saturday afternoon.

Evidence showed that two brothers-in-law of the citizen had put some clapboards on his house; they were not carpenters and they received no pay.

The magistrate dismissed the charge on the grounds that the agent had not produced in evidence the required authorization of the Fair Wage Board to enter this specific suit.

Both the agent and his attorney urgently requested the magistrate to accept evidence along this line after statutory time had elapsed—thus, in the opinion of an onlooker, suggesting contravention of the law on evidence.

The writer has no political bias and has an entirely open mind on the question of Capital vs. Labor, also on trade unionism.

My apprehension is as to where a citizen stands today and what he may expect tomorrow from such legislation as is on the statute books and the mis-use that may be made of it in the circumstances described herein. A. H.

Cornwall, Oct. 31, 1938.

• Fire On Liner "Mah-velous!"

(Dixie Tighe, Marine Reporter of New York Post)

THE FIRE ABOARD the Deutschland was "Mah-velous, just Mah-velous" to Stanley Pratt, English antique dealer who turned in his personal report in a shore-to-ship telephone conversation.

Mr. Pratt was in the ship's dining saloon when suddenly everything went black: "Then," he said, "we noticed the ship had stopped. A steward said he thought it must be because of the fog."

Immediately thereafter the first class passengers noticed third class passengers scooting around the cabin decks and the dining room, en masse, rose and went above to see what was going on.

"We were told at once that it was a small fire," Mr. Pratt said, "and it was really just mah-velous."

The freighter Europe came within fifty feet of the Deutschland and stood by ready to transfer passengers if necessary.

"As the fire got under control the Europe cheered the crew of the Deutschland and the Deutschland cheered the Europe," Mr. Pratt reported.

Fire at sea may be a very terrifying thing to some people but Mr. Pratt just files it under the head of "don't give-it-another-thought."

When things calmed down Mr. Pratt, who was never ruffled for a moment, went to the "Cinemah," he said; then played a few rubbers of bridge before he called it a night. "It was just mah-velous," he reiterated, "and the ship's band played dance music until 3 a.m."

The fire on the Deutschland, a Hapag-Lloyd liner, brought up the question. "What does Hapag mean?" I thought it was a concentration somehow or other for the Hamburg American consolidation. But it's a lot more than that. It stands Hamburg Amerikanische Packetfahrt Actien-Gesellschaft.

It is a joke among seamen to say it stands for: "Hug All Pretty American Girls."

• Sample of Hysteric Broadcast

IN CASE you did not hear the radio broadcast of a few nights ago which threw United States into hysterics we print here an excerpt from it to give an idea of what it was like. A reading furnished this material believing it ought to be printed:

"Another cylinder reported down at Basking Ridge, N.J.....U.S. Army proceeding to attempt blow it up before it opens....Virginia reports three more down....two more cylinders near Plainfield....U.S. airplanes attempting bomb them without avail.

Special wires run to scene and microphone catches orders of machine-gun officer directing fire.... range 32 metres....projection 39 degrees....fire....a hit sir....they're letting off smoke sir....it's moving fast....put on gas masks....coughing replaces orders, then dead silence ....

Commander Army bombing 'plane V-8-45 off Bayonne reports numbers giant machiness pushing through country seemingly heading for New York....one straddles Pulaski skyway over New Jersey....heavy black fog hanging close to earth of extreme density....Commander's report being made to headquarters overheard....we're ready to strike ....800 yards....500 yards....the green flash sprays the 'planes with fire....'plane engine give out.... unable release bombs....only thing to do is crash on the monsters....silence, then another announcer says eight army 'planes crashed and one enemy machine crippled .... black smoke every direction.

✧ ✧ ✧

Official spokesman urges population move into open spaces....gas masks useless....automobiles to use routes 7, 33, 24....here and at other times are heard desperate voices radio operators trying locate stations apparently wiped out....code letters frantically hurled through air....no answer.

Announcer speaker from top of Broadcasting Building in New York City urges evacuation be speeded up ....Hudson River Parkway still open ....avoid bridges Long Island which hopelessly congested .... all communications Jersey shore dead.... no more defences....our army wiped out....artillery, air force, everything wiped out....this may be the last broadcast....people holding service in cathedral down below....hymn singing audible over microphone.... announcer describes scenes stampeding public....harbors congested.

Enemy now in sight....five great machines wading across Hudson River as high as skyscrapers .... bulletins say machines landing in Buffalo, Chicago and St. Louis....smoke comes out of machines .... black smoke....spreading faster....thousands people dropping like rats in Times Square....it's coming closer.

Hard To Believe How Time Flies

NOVEMBER 5

1908 Col. Hemming inspects the Collegiate Institute cadets with Major Harry Hall in command of the latter body.

E. N. Trowern of Toronto is the guest speaker at the annual banquet of the Peterborough branch of the Retail Merchants' Association.

Peter Campbell is elected president of the Peterborough Horticultural Society.

W. A. Hoagland, world's champion walker delays a relay of roller-skaters at the local rink.

The suggestion is made that the council should entertain the famous Sheffield choir when it visits Peterborough.

1918 Pte. Norman Cook of Peterborough is officially reported admitted to hospital overseas suffering from shell-shock.

City council passes a resolution of condolence to the family of the late James Kendry.

Board of Education decides to defer the opening of the local schools until next week.

Lance Corp. Gordon Crawford of Lakefield who enlisted with the original Princess Pats has arrived home in Lakefield from overseas.

Capt. C. R. Widdifield who was wounded in France some time ago is here on sick leave.

1928 City Council decides to make a grant of $1,000 to assist in the Old Home celebration.

Mrs. Dorothy Allan Park is in St. Thomas today giving a song recital at St. Almas College.

Over 4,000 tulip bulbs have been planted in the various city parks.

Fifteen candidates pass the life saving tests at the Y.W.C.A. pool with Rev. J. D. Paterson officiating as examiner.

Supreme Vice-President R. Patching of Ottawa pays an official visit to Lansdowne Lodge, Sons of England.

A Bible Message For Today . . . .

AND the Lord God said, It is not good that the man should be alone; I will make an help meet for him....And the Lord God caused a deep sleep to fall upon Adam, and he slept: and he took one of his ribs, and closed up the flesh instead thereof; and the rib, which the Lord God had taken from man, made he a woman, and brought her unto the man.

And Adam said, This is now bone of my bones, and flesh of my flesh: she shall be called Woman, because she was taken out of Man. Therefore shall a man leave his father and his mother, and shall cleave unto his wife: and they shall be one flesh. And they were both naked, the man and his wife, and were not ashamed....

And Adam called his wife's name Eve; because she was the mother of all living.—Gen. ii, 18, 21-25; iii, 20

ONE ANCIENT CANON.

(Brockville Recorder and Times)

AS AN OBSERVER points out, Washington, in spite of the intensified rearmament program of the United States, will remain one of the least fortified of the major capitals of the world. Within a 25-mile radius of the city, there are few pieces of artillery, with only a few fortifications dating from the Civil War period and less than 6,000 soldiers. The real defence line of Washington is 200 miles away, at the mouth of Chesapeake Bay.

Our own capital city, the site of which was largely fixed because of its remoteness at that period from the international border, does not fare any better in the way of defences. It is true that there is an air station on its outskirts and that detachments of various units of the Canadian Permanent Force have their headquarters there. It is also true that there are at least two infanry militia battalions in the city and branches of the artillery, signals, engineers, medical and other arms of the service.

But about the only armament in service is the ancient cannon which is still discharged at noon from Parliament Hill.

THEY WENT SHOPPING.

(Brantford Expositor)

CANADIAN CHOIR members feel that break-downs and fire in their bus trip to New York, the consequent nervousness, and the lengthy trip back home were all part of the cost of their concert triumph, but they are by no means enthusiastic over the unnecessary red tape treatment by Canadian officials on crossing the border. Since each was qualified to bring back $100 in goods duty free, the methods used to search them were decidedly crude, unnecessary and out of place. Surely facilities for examination provided at the Peace Bridge should have been used in place of forcing a lineup in the open air at an early hour of the morning.

WHERE IS WHITHER.

(Toronto Telegram)

IF MR. KING is engaged in building up a North American axis as opposed to the British Commonwealth of nations, it appears high time that he should confide to Parliament just how far his "isolationist policy" goes. For Conservatives there is also the question how far their new leader is in agreement with Mr. King. Something is overdue by way of enlightenment. When Mr. King made "Whither?" the slogan of his last election broadcast, just what did he mean?

A Bit of Nonsense

Seen Occasionally

Friend: "Does your daughter live at home?"

Modern Parent: "I believe so. I see her at breakfast every morning."

Injured At Wedding Celebration Man Dies In Western Hospital

STURGIS, Sask., Nov. 5 (C.P.).—John Balbiuk, 45, of Lady Lake died in hospital last night from injuries allegedly suffered on Sunday at a party celebrating the wedding of John Noroski, who brought a bride from Windsor, Ont., to his farm home in this district 175 miles east of Saskatoon. Twenty-five were injured in a fight at the celebration.

Balbiuk suffered a possible fractured skull, a 10-inch gash in his stomach, believed caused either by a knife or a broken bottle, 25 minor wounds and abrasions. An inquest will open to-day.

William Michaliuk suffered three broken ribs and numerous wounds and abrasions.

The Noroski home, where the wedding celebration was held, is a shambles, furniture, cooking utensils, and windows were smashed. Royal Canadian Mounted Police were called to end the fight. Noraski and his bride left on Wednesday by automobile for Fort William.

Canadian Legion Notes

A chiels amang ye takin' notes' and, faith, he'll print them.—Burns.

In consequence of the many activities of the Legion and the call upon the time of the members the Dixie Minstrels find it impossible to make their debut into the show world at the end of November as they intended and have postponed their opening until the early New Year. Morley Plunkett of "Dumbell" fame has taken over the management of the troupe and with Walter Farr as his assistant the members and our many friends may rest assured of an entertainment treat.

By the kind invitation of our Padre, Rev. G. Easton, we will attend Trinity church on Sunday morning. The parade will fall in before the Legion Cenotaph at 10.15 a.m. and march to the church at 10.30. We wish to extend an invitation to all ex-service men in the district to join the Legion in the parade and give thanks to Almighty God for the end of the great war and for the mercy given to the world during the last few weeks. The Ladies' Auxiliary will meet the parade in front of the church and march into the church with the men and would be pleased to have the wives and mothers of ex-service men join with them.

By the time the Examiner is on the streets today Poppy Day will be well on its way and it bids fair to be one of the most successful in the annals of the organization.

All the members are reminded that we are having a dinner on Remembrance Day evening at 6.30 p.m. The speeches will be very limited indeed and we hope to have a very pleasant evening. As Friday is a fast day those members will be taken care of.

Attendance Down At Annual Supper

(Examiner Correspondence.)

HAVELOCK, Nov. 5. — The annual supper of the Havelock United Church was held on Wednesday evening in the church basement with a very good attendance, although not as large as former years. The supper was prepared by the members of the Women's Association, of which Mrs. Charles H. Roberts is the president, and was served at 6.15 p.m.

Anniversary services were held at the United Church last Sunday, when Rev. F. W. Newell, B.A., B.D., of Hastings preached to large congregations at both services. Rev. Andrew McLauchlin exchanged pulpits with Rev. Mr. Newell for the day.

Rev. Mr. Newell's subject at the morning service was "The Unchanging Christ," and in the evening "The Church Worth While." Music was under the direction of Mrs. R. Campney, with the choir singing "Give Thanks to the Lord" (Gabriel), and "Praise Ye the Lord" (Gounod) in the morning and evening respectively.

In the morning the soloist was Mrs. F. Clarke, who sang "Thou Mighty to Save" and in the evening Miss Edith Roberts sang "Teach Me to Do Thy Will." Grey Kemp rendered a trumpet solo "The Holy City" (Adams).

The church was beautifully decorated for the occasion under the direction of Miss Minnie Williams and her girls' class.

THIEVES!
BURGLARS!
ROBBERS!
They may be planning to visit you next. Your only sure protection is an Insurance Policy issued by a Reliable Company.
LET US PROTECT YOU.
Davis-Thompson
COMPANY
Insurance and General Agency
Real Estate
Established 1858
533 George Street. 'Phone 40.

Goodnight Story

By MAX TRELL

Hanid sighed, "Dear, dear."

Knarf sighed, "It's no use."

Mrs. Cuckoo sighed loudest and longest of all. "I'll never, never be able to get my clock to run right again. It's lost a minute and no one will give me a minute of their own to put back in the clock. No one has a minute to spare."

They sat about sadly in the dark playroom, for it was late at night, and everyone else in the house was asleep.

Hears Tick-Tock.

All at once Knarf, who was sitting near the door, heard a very loud tick-tock, tick-tock. It came from the end of the hall near the stairs and seemed to say:

Tick-tock,
I stand in the hall,
I'm an old clock
With minutes for all.

"Do you hear that?" Knarf exclaimed excitedly. "It has minutes for all! Mrs. Cuckoo—do you hear!"

Mrs. Cuckoo's face brightened. She stood up straight at once. "Yes, I hear it. It's the grandfather's clock!"

"Oh! Let's hurry! It's almost twelve o'clock. If you can get that minute before twelve o'clock, your clock will be able to start the new day on time!" Hanid said.

The door was open, and Mrs. Cuckoo slipped through it and flew swiftly down the hall. The two shadow-children glided after her. There at the end of the hall stood the old clock.

"Good evening, good evening," it greeted them.

"Have you a minute to spare, Grandfather?" Knarf asked. "Mrs. Cuckoo needs it for her clock."

"Of course, of course. I've got minutes and minutes to spare. Just

"Do you hear that?"

look! I'm more than a minute fast right now. I'm ahead of time. I'll be glad to give you a minute. Glad to, glad to."

It's Wonderful.

"How wonderful!" cried Hanid. "Here—I'll give it to you now. Are you ready? Here it comes!"

And the next instant the two shadows heard a great whirling of wheels inside the old clock. Then out came the ticks and the tocks, all in a great jumble, like little balls tumbling down a flight of steps. Mrs. Cuckoo spread out her wings. She caught them all. Then she flew like a shot straight for her clock in the playroom and lit on the steps in front of her little door and called out: "Twelve o'clock! Twelve o'clock! All's well with the cuckoo clock!"

And Knarf and Hanid smiled at each other, and the old grandfather's clock ticked and tocked as happily as ever.

(Copyright, 1938, by King Features Syndicate, Inc.)

For Sale—Cheap

LONDON, Nov. 5 (A.P.). — Anyone who wants to live in Britain's own "Maginot Line" may buy one of the original fortresses—cheap. A Martello tower is for sale in Seaford, Sussex. It was part of England's coastal defences during the Napoleonic Wars. The walls are 14 feet thick.

Children in Redcar, England, have been warned not to fill their gas masks with blackberries gathered in country lanes.

Germans Boast Siegfried Line Impregnable

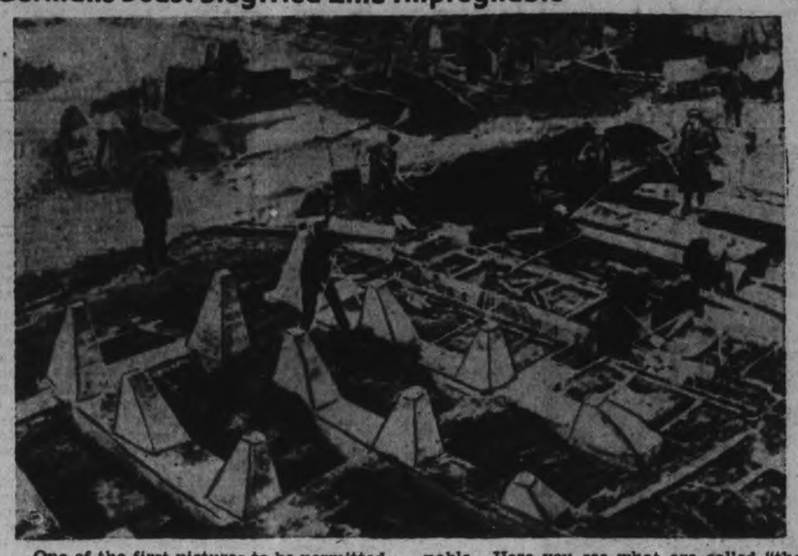

One of the first pictures to be permitted out of Germany of the famed line of fortifications that guard the German border where it faces France's Maginot Line. The German line is known as the Siegfried Line and Reichsfuhrer boasts that it is impregnable. Here you see what are called "the gravestones of tanks," the implication being that no tank could negotiate a path through the huge blocks of concrete that are placed in front of the line's series of forts.

AFRAID TO MARRY

By HELEN WELSHIMER

CHAPTER 40

TEARS MADE dark screens for her eyes as Judy ran from the studio to the rest room. She would not cry. Crying was weak. You had to fight on, fight up! It was the only way that you scaled any wall, low or tall.

She still clutched the newspaper that she had been reading. She had not finished the story accusing Ronald of jury bribing.

She wondered why the knowledge that Abbey and Ronald had severed their engagement did not cheer her. Was it because she wished so much for Ronald to have the girl he desired? Or was it because this change could mean nothing to her so long as Ronald cared for the other girl?

She perused the story further.

Now the tears were banished and quick spots of color dotted her cheeks. Life could be so cruel, could deal so many blows at one turn of the wheel. She knew that. In just such a way she had lost Craig, her father and mother and love and security.

The story stated that Ronald Birrel probably would be suspended from the law firm of Heaton and Heaton, and probably disbarred from practice. If that happened, he would go away Away—

Out of her life forever. Broken, hurt, lost! But he wouldn't give up. Some place he still would fight....

All the time she thought, she was powdering her nose, putting on her hat and coat, picking up her pocketbook and gloves. She left word at the receptionist's desk that she had been called away suddenly.

She must see Mr. Heaton, convince him that Ronald was innocent.

The senior attorney of the famous old firm greeted her with outstretched hand. "So you did come, Judy."

Of course he thought she had come to talk about her father, to make amends and be accepted in the family again.

She sat down and shook her head. "I came, Mr. Heaton, but about another matter." She opened the newspaper that she had brought along. "Surely you of all people know how absurd this implication is. You couldn't fire Ronald!"

"You trust the lad, don't you?" the lawyer asked curiously.

"I thought you did too." Her eyes met the man's and he looked away.

"I wouldn't have asked him to join our firm if I hadn't, Judy. We bear a proud name. We are an old association with a fine record. We want to be fair, we are going to be loyal, but the evidence ....". He stopped as though there were nothing more to be said.

Judy jumped up. "The evidence is false. Someone might have bribed the jurors and pretended it was Ronald. Don't you realize that?"

She was saying to him just what she had said to Ronald not long before.

"But who would do such a thing and why He has no enemies of whom we know. He can't locate any—not any who would stoop to such dastardly tricks."

"Then you are—releasing him?" She spoke so slowly that it took a long time for the words to come.

"Let's phrase it differently. We are accepting his resignation."

"When?" That was just a whisper. She was too tired to say more.

"I shall see him in the morning."

Judy snapped out of her lethargy. She could rest later. Rest when Ronald was cleared—or gone. Now she must fight.

"Will you promise to say nothing to him about this for a couple of more days? I think perphaps I have some evidence that may clear him."

"You're being perverse, Judy. You're young and hot-headed and seeking a slim chance that the lad's not guilty. The Lord knows I hope he isn't. I'm fond of him. He's one of the most brilliant courtroom lawyers I've heard for many a day. He has a big future with us. But if he hasn't the stamina to fight his way, instead of buy it, we have no need for him."

"Do you think a boy who struggled through school and college, who rowed and played football and made an athletic name for himself would throw away the rules of fair play? Oh, Mr. Heaton, stop being a stuffed shirt, and grow up!"

Judy had no intention of hurling such an admonition at the dignified lawyer. Now she heard the words and didn't regret them. That's what he was. Let him take it!

He laughed and she joined the sound, mournfully.

Then the lawyer said: "Your father is coming in in a few moments. He may be in the outer office now. Wouldn't you like to see him?"

"I could speak to him. I suppose it wouldn't injure my cause," she said, and tried to smile. "I was an encumbrance for a while. It's a little difficult to be a daughter again."

She wondered if Ronald was around. She wanted to see him. She must tell him about those numbers in her pocketbook and their connection with the man in the green fedora and plaid coat.

"Has Mr. Birrell been in today?" she asked as Mr. Heaton rang for his secretary.

"Not since this morning. He had a case at court—"

"He still tries cases?"

"He's a good lawyer, my dear, and he has not been disbarred. There is a long way to go until he is. Besides this case was before a judge."

"How soon will he be back?"

"It depends on the time his case is tried. Late, perphaps."

The courthouse was nearby. If she took a cab, she might waylay Ronald. That would be better than meeting him here. She stood up.

"Your father," the attorney reminded her.

"Oh, yes!" So quickly she had forgotten him.

He had been waiting and now he came into the room smiling at her. He held out a hand and kissed her lightly on the cheek. He made a humorous remark about her independence. She saw that he took it as a whim. He did not understand that she wanted to build solidly, that she wanted roots that went too deep for any economic upheaval, that money was not important so long as one had food and clothes, firelight and books.

The conversation was casual. Mr. Heaton left them. Judy explained that she would like to keep her apartment. In an impulsive moment she invited her father and Sarita down for dinner.

"You have a cook?" her father asked.

"No, a women who comes in to clean three times a week, and gets dinners when I ask her to. But I can cook."

"Where did you learn, my dear "

"At one of those expensive schools to which you sent me—the one in Switzerland. I remember that I liked it because we had such rich cream and chocolate for pastries and puddings."

And during those same years Ronald had been rising early to make white gravy in the kitchen of a southern school, so the other students could have it on their biscuits; he had been seeding lawns; mowing, working an honorable way to the place that he held today.

She knew that her father would not understand any more than Mr. Heaton had. The lawyer came back. The conversation turned to Ronald.

"Two bad about that young protege of yours getting involved," Mr. Rogers said as though Ronald were any young man with his name in the paper. "I liked him the few times I saw him."

To Judy an idea had come. She drew a deep breath, leaned forward. Maybe she really could help Ronald!

(To Be Continued)

The Stars Say . . .

By GENEVIEVE KEMBLE

For Sunday, November 6.

Sunday's horoscope holds fair promise of advancement, profit and satisfaction, with possible tokens of preferment from superiors or those in authority. At the same time there are auguries of loss, dissatisfaction, or menace to the status or possessions, and there also are omens of a minor inharmony or disappointment in the social or emotional contacts.

Those whose birthday it is may have a year of fair progress and profitable developments, with some increase of prestige and popularity, although there are also possibilities of a loss of some nature. Personal relations likewise have signs of minor inharmonies.

A child born on this day may be rather talented, efficient and ambitious, but it may incline to personal popularity and social associations with the influential, rather than hard work of a practical nature, to bolster its standing and success. It should be generous, indulgent, and "a good mixer."

For Monday, November 7.

Monday's astrological forecast is for rapid progress and adventure along probably exciting and disrupting lines. With care these could be turned to one's advantage as there are safe, solid and stabilizing forces at work in spite of singular circumstances, subtle and menacing elements which might prove dangerous unless shrewdly and decisively managed. Elders and superiors may be counted upon for wise counsel and advancement.

Those whose birthday it is may find themselves confronted by a year of conflicting conditions, with some promise of solid progress and advancement through the co-operation of employers, elders and others in high places. At the same time, there is a subtle menace, with undercurrents of trickery, intrigue, confusion or eccentricity, to be decisively handled.

A child born on this day may be sturdy, energetic, ambitious and adventurous, with probably some original ideas of progress and social development, although these may have some peculiar or radical slants.

Home Service

Home-Made Candies Make a Hit

Extra! Just out! Brand new trick for making the smoothest fudge you ever tasted. What a hit you'll make treating your friends to this velvety sweet that melts in the mouth.

Cook your favorite fudge recipe, let stand in the pan until quite cool, then beat until creamy.

Now—this is the new feature—set fudge, pan and all, into hot water to remelt, stirring occasionally. Turn melted fudge on to an oiled tin, cool and cut. Your ears will ring with praises for its fine texture and attractive, glossy surface.

Try this new method on some of the mouth-watering fudge recipes in our 32-page booklet. You'll love the divinities, penuches, chewy candies, brittles and crisps, creamy fondants and clever decorative novelty candies. They're money-makers as well as popularity-makers.

Send 15c in coins or stamps for your copy of SECRETS OF SUCCESSFUL CANDY-MAKING to Examiner, Home Service, Peterborough. Be sure to write plainly your NAME, ADDRESS, and the NAME of booklet.

Worry Saps The Nervous System

Worry over business or household duties, sudden shock, the insane quest for pleasure, the foolish attempt to put a week of normal life into twenty-four hours, feverish activity, the demand for sensational literature are all conducive to the aggravation of wear and tear on the nervous system.

If you are tired, listless, nervous, and worried why not give Milburn's Health and Nerve Pills a chance to help put you on your feet again. They are a body building, nerve strengthening tonic containing the essential elements for the nervous system.

The T. Milburn Co., Ltd., Toronto, Ont.

Empire Treaties Most Stable

KEMPTVILLE, Ont., Nov. 5 (CP). —A plea for a closer allegiance with England and for a Canadian-wide spirit of unification was made here last night by Hon. G. Howard Ferguson in an address to the annual banquet of cheesemakers of Grenville-Dundas county.

The former Canadian high commissioner in London lauded Prime Minister Chamberlain for his stand in the recent European crisis. "I think you will agree that we are much happier at what Mr. Chamberlain did than reading a list of war casualties in the papers," he said. "England is not in the position she was to maintain supremacy as she did a few years ago."

Speaking on trade treaties, Mr. Ferguson said: "Make your trade treaties with any country you like, but you will agree with me that in a trade treaty developed with a foreign nation there is not the same stability as dealing with the mother country. I think we should be prepared to trade and to stick more closely to the Old Country. We pay allegiance to the Old Country and in return for that we get protection for our trade routes."

Get Moving Deer, Those Men Are Here Again

Hastings, Nov. 5.
(Examiner Correspondence.)

DAN ARMSTRONG and party of deer hunters left here today for Crooked Lake in preparation for opening of the hunt Saturday. Town Constable William Wellman and his party will leave for the same vicinity on Saturday. Four parties leave here annually. Although the present weather is too mild, hunters are optimistic that cooler weather may favor them.

Three Men And Dope Fall In Police Net

HAMILTON, Ont., Nov. 5—(CP). —Three men were arersted here last night by Royal Canadian Mounted Police and seizures, believed to be of substantial proportions, effected. Gilbert Haggerty was arrested on the stret by operatives and Luigi Gasparini, and his son, Daniel, later were arrested in a house. The three men are charged with possession under the Narcotics Act.

The trio appeared in police court to-day when R.C.M.P. officers who made the raid charged they found 200 capsules of heroin. The drug was said to have been secreted in cigarette packages found on the accused.

Bail of $25,000 each was asked for the Gasparinis and $10,000 for Haggerty. Magistrate H. A. Burbridge later reduced the Gasparinis' bail to $8,000 each and set trial for Nov. 15.

Rubbish Learning

BOSTON, Mass., Nov. 5 (A.P.). — Five thousand years hence, the story of New York may be reconstructed from—its garbage. "Garbage tells the story," said Dr. Alfred Kidder of the Carnegie Institution. He opined students of the future would learn more about New York "from its rubbish than from the ruins of Rockefeller Centre."

Unknown Hungarian Lad Makes Name In 25-Minute Violin Debut

New York, Nov. 5 (AP). A 17-year-old Hungarian boy named Robert Virovai made a career for himself with 25 minutes of violin playing last night in Carnegie Hall as soloist with the Philharmonic-Symphony Orchestra.

He came on the stage unknown to the audience except for a short note on the program saying he was born in 1921 and that this was his first debut in the United States.

When he finished the audience shouted bravos and refused to budge until he had returned a half dozen or more times. Then Robert went bac kto his dressing room to try to tell Conductor John Barbirolli what a beautiful accompaniment he had given the Vieuxtemps D Minor Concerto.

Robert had difficulty saying what he wanted to say to the conductor, because Barbirolli speaks almost no German, and Robert speaks almost no English.

A youngster, looking a little odd in his first tail-coat, simply walked out of the wings and did a job.

NO FUSS
RELIEVING COLD DISCOMFORT THIS WAY!
Just Follow Simple Directions Below—and Use Fast-Acting "Aspirin" Tablets

1. To ease pain and discomfort and reduce fever take 2 "Aspirin" Tablets—drink a glass of water. Repeat in 2 hours.

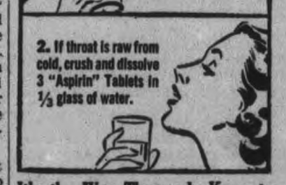

2. If throat is raw from cold, crush and dissolve 3 "Aspirin" Tablets in ½ glass of water.

It's the Way Thousands Know to Ease Pain and Discomfort of Colds and Sore Throat Accompanying Colds—Easy to Do

The simple way pictured above often brings amazingly fast relief from discomfort and sore throat accompanying colds.

Try it. Then—*see your doctor.* He probably will tell you to continue with "Aspirin" because it acts so fast to relieve discomforts of a cold. And to reduce fever.

This simple way, backed by scientific authority, has largely supplanted the use of strong medicines in easing cold symptoms. Perhaps the easiest, most effective way yet discovered.

Demand and Get "ASPIRIN"
TRADE-MARK REG.

PRESTONE
ANTI-FREEZE
Answers every question

1 How does "Prestone" anti-freeze give all-weather protection?
It is not only guaranteed *anti-freeze* on cold days—it is guaranteed *anti-boil* on warm days.

2 Do I need "Prestone" anti-freeze full-strength?
No—you merely decide what low-temperature safety you require and limit your purchase according to directions.

3 How often must I add more "Prestone" anti-freeze during the Winter?
Never! It will not evaporate nor will it boil away unless there is a fault in the cooling system.

4 Is "Prestone" anti-freeze more than an anti-freeze?
Yes, it protects against rust-clogging and corrosion.

5 Is "Prestone" anti-freeze guaranteed?
"Prestone" anti-freeze is guaranteed *in writing* on every can (see guarantee below).

6 Will "Prestone" anti-freeze injure my car's finish?
NO. On any car finish it is harmless as water.

7 Where can I buy "Prestone" anti-freeze?
There are over 12,000 "Prestone" anti-freeze dealers in Canada—in every city, town and community.

Guarantee "Canadian National Carbon Co. Limited guarantees that "Eveready" "Prestone" anti-freeze, if used according to printed directions, in a normal water cooling system, will protect the cooling system of your car against freezing and clogging from rust formations for a full winter; also that it will not evaporate, will not cause damage to car finish, or to the metal or rubber parts of the cooling system, and that it will not leak out of a cooling system tight enough to hold water."

Canadian National Carbon Company Limited
Halifax Montreal TORONTO Winnipeg Vancouver

The words "Prestone" and "Eveready" are trade-marks of the Canadian National Carbon Company, Limited.

PN-3-38

EVEREADY
PRESTONE
ANTI-FREEZE

CADBURY'S
DAIRY MILK CHOCOLATE

FINER FLAVOUR BECAUSE IT'S MADE WITH FRESH MILK

PERSONAL AND SOCIAL

Mr. Hugh Kennedy is spending the week-end with his parents, Mr. and Mrs. A. R. Kennedy.

◇ ◇ ◇

Mrs. Mary Cavanagh, Indian River, is the guest of her niece, Mrs. John McManus, Lansdowne street.

◇ ◇ ◇

Miss Helen Banks left to-day for Ottawa, where she will spend a week as the guest of Mrs. W. Hinchcliffe.

◇ ◇ ◇

Mr. and Mrs. Hamilton of Windsor, were recent guests at the home of Mr. and Mrs. T. S. Doughty Aylmer street.

◇ ◇ ◇

Mrs. J. Kennett, 362 Simcoe street, who fell in her home recently and suffered a broken arm, is progressing favorably in Nicholls Hospital.

◇ ◇ ◇

Mr. and Mrs. Edward Halloran, of Toronto, are guests of their son-in-law and daughter, Mr. and Mrs. W. J. Arthur Fair, 1 Fleming Place.

◇ ◇ ◇

Mr. and Mrs. Noble Swain, Mrs. J. M. Swain and Mrs. A. E. Swain of Valentia, Ontario, were guests on Friday of Mr. and Mrs. Claude V. Elliott, Charlotte street.

◇ ◇ ◇

Miss Phyllis Dawson of the School of Nursing, University of Toronto, is spending the week-end with her parents, Mr. and Mrs. R. V. Dawson, Gilmour street.

◇ ◇ ◇

Mrs. James Dickey and Mr. Gordon Dickey, Hastings, and Mrs. Fred Phillips, Campbellford, were recent visitors at the home of Mr. and Mrs. F. English, George street.

◇ ◇ ◇

Congratulations to small Douglas Nesbitt, son of Mr. and Mrs. Norman Nesbitt, 319 Reid street, who celebrates his third birthday on the tenth wedding anniversary of his parents.

◇ ◇ ◇

Mrs. Richard Parnall, President of the Home and School Council, is attending the executive meeting of the Ontario Federation of Home and School Associations convening in Kingston November 4th and 5th.

◇ ◇ ◇

Ralph Tarkington, small son of Mr. and Mrs. Harry Tarkington, 146 Aylmer street, celebrated a third birthday on Friday, when his parents entertained for him at a small informal party.

◇ ◇ ◇

Dr. Agnes Moffatt will be guest speaker at the General Meeting of the Hospital Women's Auxiliary in the Mark Street Church Sunday School House on Monday afternoon at three o'clock. A jam, jelly and pickle shower for the Hospital is also being held.

◇ ◇ ◇

Dr. C. B. Waite and Dr. F. C. Neal were in Toronto on Friday attending the meeting of the Ontario Laennec Society. This unique medical society, named in honor of Laennec, the inventor of the stethescope, is composed entirely of doctors who are interested in diseases of the chest.

◇ ◇ ◇

Autumn Tea Is Pleasant Event

Ferns, and chrysanthemums in lovely rust shades which had been grown in the garden of one of the members, were used to deck the Ladies' Parlors of Knox Church on Wednesday afternoon for an Autumn Tea arranged by the South End Sewing Circle of the church.

Guests were welcomed by Mrs. J. Allen, president, and Mrs. A. Long.

The Tea table was laid with a lace-cloth, and attractive with a centre of chrysanthemums and lighted yellow tapers in silver holders. Mrs. J. F. Ego presided at the silver tea service, and tea assistants were Mrs. G. A. Spicer, Mrs. A. Juby, Mrs. R. Hanscom, Mrs. E. Johnston and Mrs. J. Gerrard.

Guests were shown to the tea room by Mrs. F. English, and treasurer for the event was Mrs. D. Lindsay.

◇ ◇ ◇

Knox Church W. M. S. Meets

The W. M. S. of Knox Church held its monthly meeting on Thursday afternoon in the church parlors with the president, Mrs. A. E. Sanderson, presiding.

In memory of the late Mrs. Elizabeth Mulligan, a former member of the society, a gift to the society of a sum of money from Miss L. Mulligan and Mrs. J. R. Mulligan, of Toronto, was reported by Mrs. A. Long, secretary. The Scripture lesson was read by Mrs. J. McCurdy, Mrs. Wm. Stevens and Miss L. Armstrong. Mrs. J. P. Ego and Mrs. E. Benson read chapters from the study book.

A solo, "Since Jesus Came Into My Heart," was sung by Mrs. Geo. Wallace, accompanied by Mrs. Denoon. After a report of the Association Helpers, given by Mrs. D. Menzies, the meeting closed with a hymn and the benediction.

◇ ◇ ◇

Celebrate Birthday Of Founder

In celebration of the birthday of its founder, Senator J. J. Davis of Washington, D.C., the ladies' Chapter of the Loyal Order of the Moose entertained members of the Men's lodge and other friends at a pleasant Hallowe'en party on Tuesday evening.

Carpet bowling and dancing to the music of Marshall's orchestra were enjoyed. Prizes for best costumes were awarded to Mr. and Mrs. Found, Mrs. O. Kelly and Mrs. Plunkett.

On Wednesday afternoon the weekly card party of the Chapter was held at the home of Mrs. W. Sharpe, George Street, when five tables of cards were played. Mrs. Leether and her committee were in charge of refreshments.

◇ ◇ ◇

Entertain For Daughters

Mr. and Mrs. Walter Belleghem entertained delightfully on Friday evening for their daughters, Miss Berta Belleghem and Miss Frances Belleghem, when a dance was given for about one hundred and twenty-five guests at the Kawartha club.

An effective color scheme of blue and pink streamers, favors, and pink Chrysanthemums was used in the club rooms and Stanley Northrop's orchestra provided music for dancing.

◇ ◇ ◇

Shirley Fitzsimmons Entertains Music Class

A delightful musical evening was spent on Friday at the home of Miss Shirley Fitzsimmons of 492 Bonaccord street, when she was hostess to her music teacher, Mrs. Dorothy Rowland Pammett, and members of her music class.

Three tap dance number by Barbara Hall, Jimmie Goselin, and Shirley Fitzsimmons were an enjoyable variation of the program. Mrs. J. Hall and Mrs. M. Fitzsimmons served delicious refreshments later in the evening.

◇ ◇ ◇

Win Fine Prizes

With tables completely sold out, the annual bazaar which the Ladies' Auxiliary of the Canadian Legion held Thursday and Friday in the Legion Hall, came to a successful conclusion last evening.

Draws for prizes were made by Mr. J. Houghton and Mr. H. G. Rumary, with the following winners:

Rug, won by Mrs. P. R. Castle with ticket No. 14; doll, by Miss F. Simmons, ticket No. 38; "Dopey" doll, Mrs. McLean; ticked No. 103; table centre, Mr. Dawson, ticket No. 2806; cake, Mrs. E. J. Waterman, ticket No. 7; candy was won by Mr. E. J. Waterman, and Mr. Rowe; sheet and pillow cases, Mr. Best, ticket No. 3380; towels, Miss H. Houghton.

During the evening a delightful solo was given by Mrs. L. Groombridge, accompanied by Mrs. R. Bugg.

◇ ◇ ◇

Blair - Fulton

Pink and white chrysanthemums adorned Cambridge Street United church, Lindsay, for the marriage at high noon today(Saturday) of Miss Helen Maud Fulton, daughter of Mr. A. M. Fulton, K.C., and Mrs. Fulton, to Mr. John Kenneth Blair of Guelph, son of Dr. J. H. Blair, M.P., and Mrs. Blair, of Arthur. Rev. J. J. Black officiated, and wedding music was played by Prof. W. E. Fletcher.

The bride was given in marriage by her father, and wore a French gown of powder blue lace cut on princess lines, with shirring at the waist. Her small felt hat and veil matched her gown, and she carried a cascade bouquet of pale pink roses and lily-of-the-valley. There were no attendants.

After the wedding luncheon, served at the home of the bride's parents, Mr. and Mrs. Blair left for a motor trip, and on their return will live in Guelph. Both are graduates of the University of Toronto, and Mr. Blair is a graduate of Osgoode Hall.

◇ ◇ ◇

Naylor-Johnston

At a quiet wedding ceremony solemnized at 3 o'clock on Saturday afternoon, October 22, in St. George's Anglican Church, Grafton, Ontario, Aldye Nesbitt, Reg. N., younger daughter of Dr. J. N. Johnston and Mrs. Johnston, Port Hope, became the bride of Albert Roscoe, only son of Mr. and Mrs. A. E. Naylor, Cobourg. The Rev. F. A. Nind was the officiating clergyman.

The bride wore her travelling costume, a teal blue crepe dress with corsage of deep red roses, a black doll's hat, sable cape, and black antelope accessories.

She was attended by Mrs. Thomas McKenzie of Colborne, Ont., who wore black and white sheer with red rose corsage, and cape of silver fox. The groomsman was Mr. Thomas McKenzie, Colborne.

Following the ceremony, a reception was held at the home of the groom's parents, Cobourg, and later Mr. and Mrs. Naylor left by motor to Ottawa and points East. They will reside in Colborne.

We Noticed

...That if you want to be clever and smart at the one moment this season, you must have at least one dress, cut on striking lines, with a plain neckline. With it you can wear one of those new, bright jewelled collars that scintillate so flatteringly. Add a jewelled bracelet to match—and no other adornment . . . unless it be a jewelled pin in your hair for evening.

◇ ◇ ◇

...A nice choice for general daytime wear is a dress of soft green woollen with a matching short jacket. The jacket is bordered around the front and the hem with baum marten, the fur borders continuing from the narrow collar.

◇ ◇ ◇

...Leisure hours and a charming boudoir provide the right setting for a grand lounging costume consisting of trousers of greenish yellow matelasse satin and a fuchsia velvet jacket top with self belt that ties in a soft bow . . . and even if your boudoir is provokingly simple, try it anyway for a grand, luxurious feeling with which to finish the day.

PINE TREE INN

2½ Miles West of Omemee

Delicious roast chicken, rolls, pumpkin pie, orange marshmallow cake wil feature dinner menu, Sunday, Nov. 6. Kindly phone Omemee 9 r 5 for reservations.

Hargrove-Bagnal Bridal Party

Mr. and Mrs. Alvine J. Hargrove and their wedding party. The bride was the former Doris May Bagnall, eldest daughter of Mr. and Mrs. Thomas Bagnall. Reading from Left to Right the bridal group is: Mr. Kenneth Downey, best man; the groom and his bride; Mrs. William Lundy, Bridesmaid.

—Cripps' Studio Photos.

DOROTHY DIX

The Lure of a Legacy Needs Careful Consideration Before You Break Up Your Home and Go to Live With Some One Who Promises You Their Estate Upon Death

DEAR MISS DIX—My mother lives on the West Coast of the United States and wants us to come out there and look after her. She has about $20,000 and promises to leave it to us if we will come, but my husband hesitates about going because he has a good job where we are and there is not much of his kind of work out there. He says he will go if Mother will put her money in our name irrevocably, but she refuses to do that. We have been married twenty-five years and have both worked and done well. Have a nice home. We do not want to sacrifice what we have unless we are sure of something out there. Yet if we don't go Mother will think I don't care for her and leave her money to some one else. We have asked her to come and live with us but she refuses. I can't decide what to do. What is your idea in the matter?

PUZZLED.

Answer:

My advice to you is to stay where you are. You are settled in your own home, your husband is prospering, you have your circle of friends and acquaintances and, above all, you are free and independent. I think you would be very foolish to throw all of this away on the chance of some day possibly inheriting some money from a woman who may, after all, change her find about leaving it to you.

It isn't even a good financial proposition because your husband's salary gives you a much better income than you will have if the three of you try to live on the interest of your mother's $20,000. That's a scant support for three people. Now your husband's job brings enough to support you comfortably and you can also save money.

You are standing on your own feet. You have your own pride and self-respect and the knowledge that you are respected by others, but it will be a far different story if your husband cannot find work and you have to be dependent on your mother.

Anyway, it is ill-waiting for dead men's shoes, as the proverb says. There is nothing that is more degrading and humiliating and that does worse things to people's souls than to spend their lives flunking and flattering old people, waiting and praying and hoping for them to die.

We have all seen that done dozens of times and we have all been cynically amused to see how often they were disappointed and failed to get the money they had counted on, and for which they had done such lickspittle work. For cantankerous old people frequently find making and changing their wills the chief sport of their declining days.

As you put so much stress on your mother's will, be comforted by the knowledge that you are not in much danger of being left out of it even if you do not go to the West Coast. Money nearly always follows blood, and people with children rarely disinherit them. I have known people to leave fortunes to relatives whom they hated and to whom they had not spoken for years just because it is a human impulse to keep money in the family.

I think you mother is exactly right not to turn over all her property to you or anybody else as long as she lives. Her pocketbook is every old woman's best friend and she should hang on to it.

• • • • • •

DEAR DOROTHY DIX—Here goes about a husband who helps his wife about the housework and likes it. I haven't a very easy job to begin with as I work six days a week, eight hours a day, but besides that I do all of our family laundry for my wife, a young daughter going to school and myself. I wash the supper dishes most every night. I cook six or eight meals a week, most of them breakfast. I scrub the floors, wash the windows, do all the heavy and dirty work around the house. As we have no washing machine I wash the clothes by hand. Many mornings I get up before my wife and get the breakfast and get my daughter ready for school. I have been doing all of this for ten years and no family could be happier. If you don't believe this, come our way and I'll bake you a cake right before your eyes and a darn good one, too.

HARRY.

Answer:

Read it and weep all of you poor, unfortunate, down-trodden wives who are married to undomestic men who believe that when a man has brought home the bacon it is up to the wife to fry it.

Copyright Ledger Syndicate

Woman Explores Although Blind

NEW YORK, Nov. 5. -(CP)- Although blind from her 15th year, Mrs. Alice Adkins Johnson, who died here recently, was a well-known explorer and during her life learned to speak French, German, Italian and Spanish through conversation.

Mrs. Johnson accompanied her husband in scientific expeditions in Europe, Asia, Africa and Australia.

Despite her blindness she gathered vivid impressions of her travels and in 1935 published a book of verse entitled "Fog Phantoms and Other Poems."

WRONG KIND OF TRAP

MELBOURNE—(CP).—A farmer at nearby Natimuk will have to find some other way of catching a marauding eagle than in a rabbit trap. Two traps he set caught neighbors' dogs and the third closed on his own hand. When last seen the eagle was flying off with one of his lambs.

PENNY BAIL BOND

READING, England—(CP). — A man who signed an agreement to collect payments for a firm became "muddled in his accounts and in court here was bound over for a week in the sum of one penny.

Branch Notes

ST. GEORGE'S BRANCH

The regular business meeting was held on Thursday with a good attendance and the president T. Alcock presiding at the meeting.

Mrs. Ray reported that she had secured a picture of the conference delegation. Any members wished to secure A.Y.P.A. book-ends were asked to put their order in. It was also decided that each member buy the A.Y.P.A. member's Handbook. It was decided to have a hockey team this year. F. Dorrell was elected as manager.

Mrs. L. Ladarach, Mrs. F. Dorrell and A. Busby were nominated to help the executive committee to revise the constitution. It was suggested by Ken Gibson that plans be made to attend the next conference. Mrs. E. Gibson was elected as as treasurer and those wishing to go could put by a small amount of money each week for this interest. Next Thursday will be under the heading of Literary.

◇ ◇ ◇

ST. LUKE'S BRANCH

One of the most successful Hallowe'en parties ever held by St. Luke's branch took place on Thursday evening when the branch had as its guests 30 members from Lakefield branch, who along with St. Luke's members swelled the crowd to well over 60. Most of them were in costume which ranged all the way from beautiful to ridiculous. The judges, V. Sedgwick, Rev. Mr. Bousfield, Mrs. Forbes and Mr. Staples, had a rather hard time picking the prize-winners, as follows:

Ladies' fancy costume, Miss Mary Kingsbury as a Colonial Lady; ladies' comic, Mrs. Purdy as an Indian Squaw; Amos and Andy, Misses C. Long and Q. Hope; gents' fancy, Milt Hampton as a coachman; gents' comic, John Hampton as a clown. Others worthy of mention: Florence Tice as a Honolul Girl; Miss Flowers as Mary Queen of Scots; Mrs. Wilson as Grandma; Eileen Biddle as a Spanish girl; Floyd Curtis as a clown; Miss Earnshaw as a little girl; W. Hepburn as a Gypsy, and Daisy Bell as a Chinese girl. Space does not permit of mentioning them all but they sure were good. The evening was spent in Hallowe'en games in charge of Art Sayers and Ralph Mason. After refreshments were served, all enjoyed an hour or so of dancing to music by Ted Naish. Miss aPt Earnshaw, president of the Lakefield branch, extended a hearty vote of thanks on behalf of her branch to St. Luke's for an enjoyable evening and all went home happy.

Miss Jessie Bell and her group will have charge of the program next week. It was regretted that Westwood branch was unable to be present but it's hoped at some future date to have them visit St. Luke's.

◇ ◇ ◇

ST. JOHN'S BRANCH

St. John's had as their guests the Normal students on Wednesday night at a Hallowe'en party. About 50 students forsook homework and study for a full evening of fun. Games, singing, dancing and refreshments provided the program of the evening. Prizes for fancy and comic costumes were awarded to Vivian Alkins and Christina Watkins, Wally Muir and George Nichols respectively. A treasure hunt in search of peanuts gave prizes to Don Howell and Reta Leeson who discovered the most peanuts. The evening was arranged by Alice Pruner's team. Refreshments were in the care of Eva Clark. Although Hallowe'en had gone the costumes certainly did their share to revive it.

On Thursday night the A.Y.P.A. along with the C.W.A. presented Miss Hessen of the Canadian Pacific Railway who showed lantern slides on Hawaii.

Next Wednesday is a "treasure hunt". Everyone come prepared for a hike as we understand that a lot of walking will be on the menu.

◇ ◇ ◇

ST. JOHN'S, LAKEFIELD

A business meeting of the A.Y.P.A. of St John's was held in the parish hall on Tuesday evening. The attendance was very gratifying and included a number of visitors from Peterborough. The meeting was opened with prayer by the president, Miss P. Earnshaw, after which a hearty welcome was extended to several new members.

A meeting of the executive of the Peterborough District Council was held with Miss Clemina Long in the chair. Rev. R. Howden opened the meeting with prayer after which Miss Long introduced the speaker of the evening, W. Howell of St. John's, Peterborough, who gave a very interesting account of the A.Y.P.A. conference. Rev. R. Howden moved a hearty vote of thanks to Miss Long and her committee for their splendid work during the conference. Miss Long expressed her thanks to the members of the local branch for their co-operation also. Miss Queenie Hope of St. Luke's, Peterborough and G. Loosemore of the Lakefield branch thanked Mr. Howell for his most interesting report on the conference. The meeting was brought to a close with prayers led by Rev. R. Ho[illegible]n, after which a social hour was [illegible]nt and the Lakefield branch served refreshments.

Do You Know?

The leaves of a head of lettuce may be easily separated by cutting the stem or core with a sharp knife, leaving a conical hole in place of the stem? Run water from the cold water faucet into this hole, and the leaves will separate easily without tearing apart.

◇ ◇ ◇

You can judge the age of fowl by the skin of the feet? Young chickens have tender skin, whereas the feet of older chickens are scaly and the skin is much harder. Also, young chickens have pin feathers, which in the older chickens have turned into long hairs. These are two good tests for buyers.

◇ ◇ ◇

Broiling in a gas oven is both easier and better done in a pie tin under the flame? The pie tin saves the juice, and it is much easier to clean than the broiling grid and pan.

Fashions

A smart young dress of wine red smooth woollen for school, college or business girl. This tiny-waisted, all-around gathered skirt dress, has a most becoming collared vee neck. Fitted fullness, at the top of the long tight sleeves, give the new square shoulders. It's the sort of dress you'll enjoy wearing to the football games and 'neath your fur coat all winter. With the same pattern, you can make a dirndl dress of jumper effect of popular rayon challis print with plain contrast. They're so simple to sew....at a very nominal price. Complete sewing instructions accompany the pattern.

Style No. 2135 is designed for sizes 11, 13, 15, 17 and 19 years. Size 15 requires 4⅝ yards of 39-inch material with ⅝ yard of 35-inch contrasting.

The Examiner,
Please order for me:

Pattern number.....

Size .....

My Name .....

Address .....

.....

I enclose 15c for postage

W.A. Bazaar Successful Event

A successful Bazaar, arranged by the Women's Association of St. Andrew's Church, and held Friday afternoon in the Sunday School Hall, was one of the week's outstanding events.

Guests were received by Mrs. H. P. Rowell, president, and Mrs. J. R. Marshall.

Tea was served in the Ladies' Parlors, where white Tea Roses in a clear glass bowl, and lighted green tapers in glass holders were effective decorations for the lace-covered table. Tea was poured in the early afternoon by Mrs. J. Wharry and Mrs. R. N. Waddell, and later by Mrs. Ivan Lillico and Mrs. D. A. MacTavish. Tea assistants included: Mrs. Hugh Waddell, Mrs. Gentles, Miss Evelyn Tudhope, Mrs. V. S. Foster, Mrs. R. L. Beal, Mrs. Connor and Mrs. J. D. Cameron.

An attractive display of fancy quilts, afghans, and crotchet spreads was arranged in the Sunday School Hall, and three tables decorated with green paper featured an interesting array of fancy and useful articles, home cooking, and novelties which ranged from splendid afghans to tiny satchets.

Mrs. E. R. Shirley, group leader, was in charge of one table, and assisting her were: Mrs. M. T. Breckenridge, Mrs. I. H. Keefer, Mrs. A. H. Radford, Mrs. Hawley, Mrs. F. E. Johnston, Mrs. J. Johnson and Mrs. H. Tremaine.

Mrs. D. V. Ketchison was in charge of the second table, assisted by Mrs. F. L. Robinson, Mrs. H. R. H. Kenner, Mrs. W. Henry, Mrs. E. W. Young, Mrs. H. Tudhope.

Table number three was under the direction of Mrs. A. C. Gray, assisted by Mrs. R. H. Roper, Mrs. R. S. Cotton, Mrs. C. Lang, Mrs. J. Heffernan, Mrs. L. M. Brooks, Mrs. V. Hamilton.

YOU CAN'T WIN

CARRYING THE WHOLE LOAD BY YOURSELF

Let Fanning's Lighten the Burden !

Did you ever hear of a one-man football team winning a game? Well, it's just as unwise for one to try it as it is for a housewife to do all her own laundry, when Fanning's charge so little to be on her side! Team up and rid yourself of the laundry burden!

Wet Wash 5c lb.
Thrifty Wash 8c lb.
Minimum 50c

TELEPHONE 353

Fanning's Steam Laundry

For Quick Cough Relief, Try This Home Mixture

Splendid Results. Saves Money. Easily Mixed.

You'll never know how quickly and easily you can overcome a bad winter cough, until you try this well known recipe. It gives you four times as much cough medicine for your money and you'll find it very pleasant and dependable, for real relief.

Make a syrup by stirring 2 cups of granulated sugar and one cup of water a few moments, until dissolved. No cooking needed—it's no trouble at all. Then put 2½ ounces of Pinex (obtained from any druggist) into a 16 oz. bottle. Add your syrup and you have 16 ounces of medicine that will surprise you by its quick action. It never spoils, lasts a family a long time, and tastes fine—children love it.

This home mixture takes right hold of a severe cough. For real results, you'll say it's splendid. It loosens the phlegm, soothes the irritated membranes, and quickly eases soreness and difficult breathing.

Pinex is a compound containing Norway Pine, in concentrated form, well known for its soothing effect on throat membranes. Money refunded if it doesn't please you perfectly.

Enjoy Christmas with friends & relatives in Britain

Surely you have friends and relatives in Britain who are eagerly looking forward to seeing you again . . . don't disappoint them any longer . . . go this Christmas . . . round trip rates are low and the sailings shown below provide convenient dates.

From Montreal

Nov. 18 ANTONIA to Glasgow, B'fast, L'pool
Nov. 18 ASCANIA to Ply., Havre, London
Nov. 25 LETITIA to B'fast, L'pool, Glasgow
Nov. 25 AUSONIA to Ply., Havre, London

From Halifax

*Dec. 4 ALAUNIA to Plymouth, London
*Dec. 5 SAMARIA to Glasgow, B'fast, L'pool
*Dec. 11 AURANIA to Plymouth, London
*Dec. 13 ATHENIA to B'fast, L'pool, Glasgow
*Embarkation previous evening.

From Saint John, N.B.

Dec. 10 ATHENIA to B'fast, L'pool, Glasgow

From New York

Dec. 2 QUEEN MARY to Ply., Cher., S'mpt
Dec. 10 AQUITANIA to Cherbourg, S'mpt
Dec. 10 GEORGIC to Galway, Cobh, L'pool
Dec. 16 QUEEN MARY to Ply., Cher., S'mpt

See your local agent or

Corner Bay & Wellington Sts. (Elgin 3471) Toronto

CUNARD WHITE STAR LIMITED
DONALDSON ATLANTIC LINE

Women Over Forty
Need have no fear

The much talked of change which occurs at about this time of life is too greatly emphasized as a danger period. True there is for a time a strain on the nervous system. There may be high nervous tension and a disposition to be irritable and moody.

It is a time to avoid excesses and too much excitement and over fatigue. It is essential that the blood be kept rich and the nervous system fully nourished. For this reason Dr. Chase's Nerve Food is of almost priceless value at this time. You need have no fear for the future, for to the great majority of women the later years are the happiest of their lives.

It is surprising the number of women who attribute the safe passing of this period and the good health and happiness of succeeding years to the use of this nerve food.

The Peterborough Examiner

PETERBOROUGH, ONTARIO, CANADA, SATURDAY, NOVEMBER 5, 1938

Death Due to Negligence

CHETICAMP.—A coroner's jury returned a verdict last night attributing the death of Alice Aucoin to "criminal negligence." The 18-year-old Point Cross girl was impaled on a picket when the car in which she was driving crashed into a fence near here Wednesday.

Note of Thanksgiving

OTTAWA.—The 20th anniversary of the armistice will this year carry a note of thanksgiving a well as of remembrance, and instructions to this effect have been issued to all commands and branches of the Canadian Legion. Thanks will be rendered that the world has been spared another devastating war.

League Godless So It Fails Speaker Asserts

That the League of Nations had failed because it was a Godless league, Thomas Foster, British-Israel Commissioner for Australia told an audience that packed the Paragon Hall Friday night in the course of the first of two lectures. The second will be given in All Saints' Parish Hall tonight on "Mussolini, Egypt and the Sueze Canal."

Mr. Foster pointed out that the regulations of the League forbade the name of God to be brought into the deliberations of the organization.

The speaker who was introduced by Alan McNab, chairman for the evening, began by referring to the remarkable changes that had taken place in Europe during the last ten years. He had visited that continent a decade ago and on his recent return visit had found such gigantic changes that it was almost impossible to believe they had taken place. The age of dictatorships, he said had arrived.

Mr. Foster stated that Herr Hitler in his book "My Struggle" had laid down six points in the principles he announced as his own. They were (1) To re-arm Germany, (2) to recover the Rhineland, (3) to denounce decisively the Versailles treaty, (4) to gather all the Germanic people under the Third Reich, (5) to settle permanently Germany's quarrel with France and (6) to get back Germany's colonies. The first four of these aims, the speaker said, had already been attained and now Germany would move toward the fulfillment of the remaining two, and there were signs that the fifth was already in hand for the taking over of Sudetenland from Czechoslovakia meant that Germany had obtained possession of the secrets of France's famous Maginot line.

"In the face of these developments," said Mr. Foster, "what are we going to do?"

League, Pact Fail

He went on to point out that the League of Nations had failed, the Locarno Pact and the Kellogg pact had been powerless and it was necessary to build up again on new lines and on a new foundation and Mr. Foster declared that there was a solution to the whole problem within the Bible.

The present conditions, he said, were a challenge to young people to learn their identity as Britishers so that the national policy might be steered as the Bible taught.

"There could be no better start than to unite with God's league of nations," remarked the speaker. "I believe we ceased to be God's battle-axe on the 11th of November, 1918, and that we will win the next conflict on our knees."

Rev. R. Bamforth Dies At His Home

Rev. Richard Bamforth, B.A., a distinguished clergyman of the Bay of Quinte Conference and minister at Mark Street United church from 1923 to 1925 died Friday afternoon at his home 33 Dennistoun Avenue.

The late Mr. Bamforth was 77 years of age and was born in England. He was forced into early retirement in 1925 by deafness, Mark Street church being his last charge, and since that time he has lived quietly in retirement at home with his family. He spent the last fifteen years of his life in this city, moving to Peterborough from Deseronto.

He is survived by his widow, formerly Annie E. Lake, two sons, Frederick of Columbus, Ohio, and Harvard L. Bamforth of the teaching staff of the Peterborough Collegiate Institute and well known as a rugby coach. One daughter, Mrs. A. J. Hill, Toronto, also survives.

The funeral will be held on Monday afternoon at 2.30 from George Street United Church with the Rev. M. C. Parr, officiating. Interment will be in Little Lake Cemetery.

Condemned Man Is Asked For Eyes

CANON CITY, Colo., Nov. 5—(CP)—A move was begun today to get Joseph Arridy to give his corneas to a blind Denver attorney before Arridy dies in the gas chamber at state prison next week.

Warden Roy Best, of whom the request was made by William Perry and Emmett Thurman, Denver attorneys, on behalf of William Lewis, young attorney blinded by tear gas, said he would consult the attorney general before talking with Arridy about the proposal.

Parents' Night Enjoyable Scout Function

"If you are going to make a success of scouting, it wil be found not in numbers; not in uniforms, nor in annual camps alone, but in learning the lessons of reliance, self-dependence and service", asserted Rev. Canon J. Douglas Paterson in responding to one of the toasts at a "Parent's Night" banquet in All Saints' Parish Hall last night.

Held under auspices of the Scouts and Wolf Cubs and staged by the Ladies' Auxillary of which Mrs. R. J. Kearns is president, the banquet was one of the most successful of its kind ever held in the parish. Two-hundred and thirty boys and their parents attended, a number far in excess of that anticipated by organizers.

Reviews Progress.

Canon Paterson reviewed the progress of scouting in connection with the church and pointing to the ideals and principles of the movement, believed there was need of them being put into general practice in the present-day world.

Urging parents to take a keen interest in what their boys were doing outside the family circle, he declared it would be well if the Scout idea could be more generally observed. "It is so different from the prevailing idea of the times that says get what you can and never mind how you get it", he said.

Newly-elected president of Peterborough Boy Scouts Association, W. J. English proposed a toast to Scouting, and Assistant Commissioner Lew Grant responded.

Present Gifts.

William Lyburn, also an officer of the Association presented equipment, which was accepted on behalf of the cubs by Cubmaster George Brooks. The gift of books was made by Assistant Commissioner E. J. Wolfe and of flags by Albert Hope. These latter gifts were accepted on behalf of Scouts by Scoutmaster Art Rose. Representatives of all Scout groups in the city were represented at the banquet, along with several officers of the Association, while a distinguished Scout visitor was J. Edgar Jones, field secretary of the Boy Scout Association (Eastern Ontario District).

T. Wrighton Brooks Wins High Honor

From a Plattsburgh paper it is learned that T. Wrighton Brooks, gifted Plattsburgh artist; has been notified that two of his water colors have been accepted for the 36th annual Philadelphia Water-Color Exhibition, held in the Pennsylvania Academy of Fine Arts. The exhibition is sponsored by the Philadelphia Water-Color Club whose membership is composed of the finest water color artists in the United States and the privilege of having one's work selected for this exhibition is one of the highest and most coveted honors in the field. Mr. Brooks' two pictures are "Freight Yards, Plattsburgh," and "Boats on the Bar." His success will be of interest to many Peterborough citizens inasmuch as his mother, Mrs. B. H. Brooks, was formerly Ethel Wrighton, daughter of the late W. H. Wrighton, who was for many years in business here next to the old Examiner office, and who took a prominent part in local affairs.

Amateurs Show Photograph In Roy's Studio

Amateur photography enhanced by expert enlargements and finishing is being shown at Roy's Studio today and all next week until Saturday November 12, the hours of display being from 10 to 12 a.m.; 3 to 5 p.m. and Saturday evenings from 7 to 9 p.m. This exhibit of 50 pictures represents the work of 25 local amateur photographers. Exceptional prints in the merit of subject and approach, lighting and what might be called subtle effects were selected by the Studio in the ordinary course of development. The quality of the enlarging is a surprising accomplishment in disclosing detail the small prints obscured, in injecting more life and glow to many scenes, and in the final result demonstrating what amateurs can do especially in their preferences of subject.

The pictures included 14 prints of photographs taken by Rev. Frank Grant, D.D., during his stay in Rome. The general public is invited to see the exhibit on the walls of the Tudor room upstairs. The contributors and their subjects are as follows:

Jack Doran—"Sunset".
Marlow Bank—"Niagara Falls at Night".
A. B. Rhodes—"Lake Louise".
R. B. Pitchford — "Quaker Oats Company at Night".
Mr. Jensen—"Sunset".
Harold Shields—"Elk Deer".
John Fawcett—"Fire Tower".
George Green—"Trees and Water".
A. E. Robertson—"Autumn Sunlight".
Hugh Kenner—"Interior Union Station Toronto".
Wilfrid Gynane — "Baby With Apples".
N. Pearce—"Niagara Falls".
A. Noftall—"Pine Tree".
Ken Gadd—"Freighter Taken from Ambassador Bridge".
George Green—"Sunrise".
George Green—"Dinghy".
M. W. Shearer—"Washington".
Hugh Kenner—"Play Cast."
Russel Rowan—"Waterfall".
C. H. Rhodes—"Silhouette".
A. Noftall—"Sunset".
Paul Rose—"Golfer".
George Green—"Trees".
Mrs. J. Grisdale—"Contentment".
Hugh Kenner—"The Stream".
Mr. Jenson—"Swans".
Hugh Kenner—"Creek".
Miss Wilda Saunders—"Marine".
Mr. Brown—"Model Boat".
A. B. Rhodes—"Reflections".
Miss E. Fisher—"Trees and Wa-".
Miss Sanderson — "View from Father Andre's Shrine—Montreal".
A. M. Thompson—"Running the Rapids".
Mrs. D. G. Carlisle—"Windy Weather".
A. B. Rhodes—"Glacier".
Miss E. Fisher—"Landscape".

Fourteen prints by Rev. Father Grant as follows: "Italian Tanks via Nazionale Rome", "Mosque and Minaret at Rhodes", "Vesuvius in Eruption", "Genoa Cemetery", "Bronze Doors Cologne Cathedral", "Chapel of the Canadian College Rome", "Cologne Cathedrals 500 ft. Gothic Towers", "The Duomo Milan", "Black Bedouin Arab at Nazareth", "Genoa Cemetery", "Koln from the Bridge", "Rome," "Munich", "St. Pietro in Vinculis".

Mr. John Grisdale should be particularly interested in one of the enlarged snapshots inwhich he is the only figure. Doubtless he was unaware when that picture was taken that a fine quality of humanness and naturalness about it would appeal to the discerning taste of Mr. Roy.

C.G.E. Veterans Re-elect Officers

Officers of the C.G.E. Ex-Servicemen's Club were returned to office en bloc at the annual meeting held Friday night in the Canadian Legion Hall.

The officers are E. G. Hardie, president; W. C. Bennett, vice; and a committee composed of Chris Jay, Max Metheral, Dan Dick, Fred Batterson, Walter Hughes, James Dunslow, Dave Miller and G. Church. The members decided to hold the annual church parade on November 13th at St. Paul's Presbyterian church, attending the evening service. The parade will form up at the Legion Hall. Plans were also completed to take part in the Remembrance Day service. A vote of thanks was extended the Legion for the use of the Club Room and the balance of the evening was spent playing euchre and billiards.

GOOD RESPONSE

Poppy girls stood on every downtown corner today as the War Veterans made their annual appeal for funds to assist ex soldiers who cannot work because of war injuries. Men appeared to be supporting the fund almost one hundred per cent, but many women were noticed without the familiar red poppy.

Mark Silver Wedding Anniversary

Mr. and Mrs. George Jackman are celebrating their 25th wedding anniversary today at their home, Queen street, Lakefield. Above is an interesting photograph of them taken with their eight children. BACK ROW (LEFT to RIGHT): Ralph, Eric, Delmar, Ray. SECOND ROW: Doris and Arnold. FRONT ROW: Ivah, Mr. and Mrs. Jackman and (Velma) Mrs. M. Armstrong. Mr. Jackman is operator at the Hydro-Electric power house, Lakefield.

(Photo taken by D. I. Shewen, Lakefield Studio, Lakefield.)

Kiwanis Club Will Name Pupil Best Speller In City, County

Peterborough city and county public and separate school pupils are poring over their spelling books today in preparation for a spelling bee sponsored by the Peterborough Kiwanis club. Open to all pupils in the seventh and eighth grades, the bee will seek to determine the best speller in those two classes in the entire county.

Prizes include a Spelling Bee cup, which goes to the school winning the Grand Championship, to be held by them for one year. A pennant will be awarded to the school winning the group championship. Prizes of $5, $3, $2, will go to contestants winning first, second and third titles in each group on Friday evening, December 9. The Grand Champion will collect a prize of $15, to be decided on Saturday, December 10.

Organization

The first step in the contest will be to determine the champion in each rural school in Peterborough district. Then the school districts meet to decide the champion for the district. These preliminaries are already run off and three separate sections in the Spelling Bee have been formed.

(1) The rural schools, making up 10 school fair district. The champion of each school fair district has been declared.

(2) The village schools or rural-urban districts, of which nine are in the contest, the champions of which have not all been declared.

(3) The public and the separate schools in the city of Peterborough comprising 10 schools, the champions of which have not all been declared.

NOTE—The champion of each school entering the contest must be declared not later than November 12, in order to give the sponsors time to publicize their school. On Friday, December 9, at 8.00 p.m., the preliminary contests will be run off in the Peterborough Collegiate and Vocational School Auditorium. Three prizes will be given. One to the champion of the Rural Schools; one to the champion of the Rural Urban Schools or Village Schools and one to the champion of the City of Peterborough Schools. On Saturday, December 10th, at 8.00 p.m., the Final Contest will be run off to decide the Grand Champion of the Peterborough District. The Grand Champions to receive a prize valued at $10.00, $5.00, $3.00 for first, second and third in Final Contest.

Special Rules

Authority—In all contests, absolute authority within these rules and in all matters not covered by these rules shall rest with the official or officials designated to conduct the contest. This authority shall run from the moment the first word is pronounced and the decisions of the officials in charge shall be final.

Alternates—Should a champion be prevented, for any reason, from entering the final contests, the individual ranking second in the contest last won by the champion shall take his or her place.

Pronouncing—All words should be crisply, clearly and correctly ennunciated. Contestants may pronounce words before or after spelling them, or not at all. Contestants may request that words be repronounced, defined or used in a sentence. Each contestant will first write the word and then spell it in front of the microphone.

Spelling—Any contestant failing to spell a word correctly will be given another chance before he shall drop out of the contest, and a word once misspelled must not be given to any other contestant during the first night of the contest. Having started to spell a word, the contestant shall be given no opportunity to change letters once pronounced or written. But for a speller to pause and retrace his steps in spelling a word, without change, does not eliminate him. Hesitancy on the part of the speller for an unreasonable length of time will count a miss. Pupils once leaving the line cannot re-enter, the Bee at any stage unless a protest, immediately made, is sustained, or unless the breaking of a tie becomes necessary.

Teachers should coach pupils in self-possession, so that they will not plunge into errors they might, by caution, avoid. Recesses in prolonged contests will be permitted.

No Ties—There can be no ties for any championship. When the contestants have been reduced to two, words missed by both consecutively, will permit both to re-enter the contest.

Optional Spellings—The spelling used in the Canadian Speller Book II and 7th Grade Reader Life and Literature—Book I, shall be considered the correct spelling.

Extra Word List—Should the word lists employed from the Canadian Speller Book II and 7th Grade Reader Book I be exhausted, Webster's Standard Dictionary will be resorted to for additional words to be selected by the superintendent or his representative. These words will be used only to terminate an unduly protracted contest.

Note—Each school in the contest will be sponsored by some organization or person in the city of Peterborough, the names of whom will be published later. When the contestants are notified who their sponsor will be they may communicate with their sponsor with regard to publicity and further information.

Conduct of Contest

The nights of the contest, the sponsor or his representative will be on the stage with his contestants. The sponsor will draw from a container a slip of paper bearing a number, which he will announce and then hand to the pronouncer who in turn will look up the word corresponding to the number in the lists of words. The pronouncer will announce the word and the contestant will walk to the front of the stage, sit down at a table and write the word opposite the number on the slip of paper and then spell orally in front of a microphone as clearly as possible, so that the audience and officials may clearly understand what letters were used. If the contestant misses the word a record will be kept and after two errors occur he or she is out of the contest.

For any further information, write or telephone the Kiwanis Spelling Bee Chairman, 232 McDonnel St., Peterborough. Tel. 2858-F.

These are the official rules of the contest. Keep them. They will not be published again.

Yesterday's Deaths

(By The Canadian Press)

Toronto—John T. White, 65, former deputy treasurer of Ontario and an outstanding authority or taxing legislation.

Murthley, Perthshire, Scotland—Sir James de Hoghton, 87, landowner and veteran of the Ashantee war of 1873.

Montreal—John James Aldred, 66, a life member of the Engineering Institute of Canada.

Toronto—J. W. Clark, 58, president of St. Clair Motors, Limited, and widely known in Canadian automotive circles.

Boston—C. O. Sylvester Mawson, 66, internationally-known lexicographer who revised Roget's Thesaurus.

Workman's Arm Badly Mangled

Thomas Laffey, 843 Water street, an employee of the Quaker Oats Company is in St. Joseph's Hospital with a badly broken and mangled arm as the result of an accident in the plant of the company Friday. Laffey was working at a baling machine and his arm became caught in a belt, with the result that it was broken in three places before he could be released. His condition is described today as fairly good.

MAIN STREET TOPICS

By an Examiner Reporter.

ROSES IN WINTER.

John A. Smith will be the speaker at the Horticultural Society's meeting Tuesday night in Frank C. Paterson's office. He will discuss methods of covering roses for winter.

I.O.O.F. INSTALLATION.

Alex Sage, District Deputy Grand Master, and his installing team from this city, conducted the installation of officers of the Independent Order of Odd Fellows at Pontypool last night.

CAR STOLEN

A car belonging to William Towns of Douro was stolen Friday night from where it had been parked in front of the Community hall at Norwood. Provincial Constable David Silvester was notified of the theft and is investigating the case.

TO START RINKS

Ald. Walter Stocker is under no illusion about Indian summer weather conditions continuing all winter. Nicholls Oval is being closed to vehicular traffic today and the parks chairman announces that next week work will commence on building the city's open air rinks.

DEER HUNTERS OFF.

A party of deer hunters from this city, including Jim Geraghty, Steve Elliott, Tom Ashby, D. Freeman and Joe McGillen left Friday night for the Parry Sound district, where they had excellent shooting last year. They will be joined by three Americans at Orillia who will complete the party.

WILLOWS BUDDING

An indication of the unusual weather conditions has been furnished the Examiner by Lawrence Oliver, rural mail carrier who brought into the office a number of pussy willow branches in bud, as well as a quantity of other willows also showing signs of new life. Mr. Olver picked them in a swamp on the 5th line of Smith.

HOUSE BURNS

Fire of unknown origin totally destroyed the farm home of Reg. Madill at Hall's Bridge last night. The blaze started shortly after five o'clock and spread quickly. When Madill arrived home, then entire upper part of the house was in flames. A few pieces of furniture were saved. The loss is partially covered by insurance.

HAY FEVER CONTINUES.

Many hay fever victims in the city are complaining that the ailment is hanging on rather longer than usual. This is believed to be due to the mild weather and a very severe frost is needed before the ragweed pollen quiets down for the year. There is also an epidemic of throat and chest colds in the city, and those suffering should take every precaution against chills.

TORIES ORGANIZE

The Conservatives of Smith township and Lakefield will elect officers at a meeting called for Lakefield on the evening of Friday November 23 with dancing and cards following the business section. There will be a dance at Apsley on the night of November 23 to introduce the new Conservative candidate in Hastings-Peterborough, George S. White.

S.A. BOYS' BAND CONCERT

The Salvation Army Boys' Band of twenty members will give a pleasant Sunday afternoon concert beginning at 3.15 o'clock in the citadel. Ernest Victor is the bandmaster. The program will include a specialty number in which Kenneth Henwood will play three drums at once, two snare drums and one bass. Arthur Shadgett will play a euphonium solo with variations, and generally an entertaining hour or more is promised those who attend.

OVERSEAS MAIL.

Mail for Great Britain and countries via Great Britain, full mail, to connect with the steamer Duchess of York, sailing from Montreal, November 11, closes at the local post office November 10, 7 p.m. Mail for Great Britain and countries via Great Britain, letters addressed via New York, to connect with the steamer Normandie, sailing from New York November 12, closes at the local post office November 10, midnight.

Britain To Pay Terrible Price For Blind Generosity Canadian Club Of Lindsay Told

LINDSAY, Ont., Nov. 5—(CP)—Captain H. G. Scott, of Calgary, told the Canadian Club here last night that Britain would "pay a terrible price for her blind generosity" in permitting the cession of the Sudeten territories to Germany. Part in the settlement of the Czechoslovakian crisis played by Prime Minister Chamberlain of Great Britain was "a shameful surrender to the bloodiness of war," he said.

Catpain Scott, who served with the Canadian Corps during the World War and later with the British Intelligence Service in Greece, noted he had gained knowledge of the European situtaion by travels through Czechoslovakia at the time of the recent crisis.

He described history of the Central European nations which led to the Sudeten problem and condemned the League of Nations which he described as "a miserable, contemptible failure."

"While we should not say lightly that Mr. Chamberdain was wrong, nevertheless there is not one vestige of excuse for his making the statement he did at Munich and coming back as though the settlement was a triumph for peace," Captain Scott said. "In reality it was a shameful surrender to the bloodiness of war."

He described the Sudeten situation as a "potential weapon waiting for Germany to use," and he predicted that Germany would not rest until she had regained all territories lost in the Great War.

"Now our great task must be to prepare to defend the freedom which has been bequeathed to us."

Tommy Miller Manages Petes

Tommy Miller, former O. H. A. goalie with the Petes, was last night named 1938-39 manager of the senior "B" team of the Peterborough Hockey Club. At a meeting of the club held in the Chamber of Commerce, Miller's name was passed on as a choice of the players—four names having been submitted to the prospective players, and three of these parties being unable to take it. The team's coach will be appointed later by the executive, possibly at the meeting of officers and players in Duffus' next Thursday night, when other business comes up. There will also be one change on the executive, owing to an officer being transferred from here.

It was decided last night to have an agreement drawn up between the Hockey Club and the new junior "C"' squad whereby the latter would give the former first choice on local players and would be guaranteed no raiding by the junior "B" team. A raffle will be run by the club this season in order to raise finances for early expenses in connection with equipment. Other matters of business were dealt with, before the session adjourned.

Aircraft Gun Explodes

LONDON, Nov. 5—(AP).—One territorial soldier was killed and five injured today when one of Britain's famed "12 shots a minute" anti-aircraft guns exploded.

The crew manning the gun, reputed to be a deadly menace to aircraft, was "cleaning up" after a mock air attack when a bank shell left in the breech was fired accidentally, hurling a ramrod into the crew.

Bethany Banker Heads Pontypool Lodge

A. H. Padgham, manager of the Bank of Toronto at Bethany, was installed as Noble Grand of Pontypool Lodge No. 296, I.O.O.F. at the annual installation ceremony held in the Oddfellows' Hall of the village last night.

Alex N. Sage, D.D.G.M. of Peterborough, headed the installing team and was assisted by H. Frost, W. Boorman, Fred Mowry, W. Easson, Joe Lancashire, D. A. Forde, C. Rusaw and C. Wiley.

Following the installation of officers an enjoyable evening was spent in games and dancing with lunch being served later. Jack Hodson supplied the music. J. W. Anderson and E. Benson, both of this city, attended the meeting, both being members and veterans of the Pontypool Lodge.

Officers installed were as follows: J.P.G. Wm. Foster; N.G., A. H. Padgham; V.G., W. Gainor; R.S., Ed. Youngman; F.S., Geo. Wilder; Treas., Robt Halloran; War., S. H. Brow; Con., Wm. Scott; Chap., W. J. McRoberts; O.G., Wm. Foster; I.G., C. Beaman; R.S.N.G., W. H. Hooper; L.S.N.G., Robt. Scott; R.S.V.G., S. Webb; L.S.V.G., A. W. Fallis; R.S.S., E. Benson; L.S.S., Jas. Anderson.

Midnite Frolic Is Big Success

Peterborough Merchants' Midnite Frolic at the Capitol Theatre Friday night packed the house and turned about six hundred people away. And of those who got in, around three-fourths of them stayed until the finish shortly after three o'clock, made a night of it, enjoyed themselves, and filled up a fund that will be spent in the near future in providing an evening for the children of the city and country in welcoming Santa Claus to Peterborough and helping him make his stay an interesting one for his loyal youngsters.

The distribution of prizes given by the merchants moved along smoothly and rapidly. Vern Selkirk and Don Scott were in charge of that detail, with assistants in each aisle, and as Morley Plunkett, Master of Ceremonies, drew the winning stubs of tickets, the prizes passed out to the audience with only the delay of waiting for claimants of the tickets. Al Sharpe was general chairman of the program. The entertainers were Mr. Plunkett himself, Lenore Gordon, Wilfred Galvin, Victor Cremasco, Buelah and Sylvia, the Rhythm Boys and comedy on the screen in the feature picture "Wake Up and Live" and the supplements. Mose Yokom was accompanist for the vaudeville acts.

The Netherlands Indies will have two gas mask manufacturing plants.

Full Gospel Pentecostal Church

GEO. A. CHAMBERS, PASTOR

The Church that Caters to None but Ministers to All and Stands Alone.

Paster Chas. Harris of Havelock will minister at both services.

7 P.M.—EVANGELISTIC SERVICE

Special Music and Vocal Selections

11 A.M.—COMMUNION. MISSIONARY OFFERINGS

Rules and Regulations of KIWANIS SPELLING BEE

Final contest to be run off Dec. 9 and 10. Watch for next Saturday's paper for complete rules and regulations.

BE SURE TO CUT THESE OUT.

W. R. TURNER

PHONE 591
195 SIMCOE ST.

Heating Plumbing Tinsmithing

CONTRACTING, JOBBING, REPAIRING

Sole Agents for
"HECLA" FURNACES
"IRON FIREMAN" STOKERS
"TIMKEN" OIL BURNERS

GOING HUNTING?

Better have us look over your car before you take the trip. Don't let car trouble spoil your fun.

Foley & Wilson

NASH SALES AND SERVICE

Cor. Reid and McDonnel
Phone 2027

ANNOUNCING

THE DRAWING OF A *WEEKLY PRIZE at JOHNSTON'S*

(For an indefinite period)

Everyone Has A Chance

Thers are no strings attached. Any purchase, large or small, any article repaired entitles you to a coupon for the draw on the week's prize.

Each week's prize will be drawn for on the Saturday evening. The winner's name will be announced in our advertisement in The Examiner, the following Monday.

REMEMBER—Whatever you buy at Johnston's gives you a chance on the draw for the weekly prize.

JOHNSTON'S

OPEN EVENINGS

Corner George and McDonnel Streets — Phone 2123

LOCAL BOXERS DEFEAT TORONTO SCRAPPERS IN MITT SHOW HERE

Orlando Kayoes Macdonald In Brief Final Bout Of Fine Local Fight Card

Riverview A. C. fighters cleaned up on Toronto opposition here last night in the amateur boxing show staged before nearly 600 fans in the Brock St. rink. Nick Orlando tucked Scotty McDonald of Toronto among the daisies in the first round of the main bout; Dutch McIlmoyle won on points over Billy Amato of Toronto; and Harry Low knocked out Harry Kiel of Toronto in the four heat of the semi-final. The lively card was studded with knock-outs and technical kayoes.

Norm Bowler promoted this Riverview Athletic Club card, featuring local and Toronto mitt-slingers. Art Hunter was referee, with John Smith and Archie Menzies the judges. Jack Withers was time-keeper, and Freddie Scates the announcer.

The curtain-raiser, between Dan McGregor, 105, and Gord Riel, 103, was a fairly tame session, with some neat boxing shown and a few hard exchanges. Little damage was done, and McGregor got the judges' decision on points in three rounds. Buddy Redmond, 80, and Izzy McIntosh, same weight, were staging a good scrap when an accident interfered. Izzy was holding his own in smart boxing for youngsters and some hard mixups when he knocked his elbow out of joint in the second round, Buddy winning on a technical knockout.

Just a Waltz

Ken Roy, formerly of Kirkland Lake, weighing 147, and Eddy Curtain, local 148-pounder, put on a poor match. They seemed content in the early rounds to waltz around and jab lightly, and later tired out so they were unable to hit hard. The fans booed this bout and the judges refused to give a decision—after the referee had warned them to fight. Curtain was down several times from powder-puff punches during the affair.

The fourth bout was a good one with Joe Hobbins, 147, and Bill Joiner, 145, mixing it up in a slugging match most of the way—both boys showing fair boxing ability, too. Joiner was down for no count in the second and fourth, and Hobbins had a nose bleed. The latter did more damage with his attack, though Bill covered well, and Hobbins led on his aggressiveness. He was leading on points—according to the judges—when he threw his arm out in the fourth and his second tossed in a towel, Joiner winning on a tecnical knockout.

Harry Low, local 147-pounder, won the Billiards Trophy for the best local winning performance when he knocked out Harry Kiel of Toronto, going 149, in the fourth round of their semi-final match. The Toronto boy was fast and a good boxer, shading Low in the first two rounds with nifty footwork and left jabs, Low going down for a four-count in the second. But Harry came back to crowd Riel hard in the third with a hot attack, throwing stinging lefts and rights to the face and stepping back from counter-thrusts. He had Kiel on the floor for a five-count in the fourth and then knocked him stiff with a wicked right uppercut to the whiskers to get the decision.

Dutch McIlmoyle earned the nod over Billy Amato of Toronto in a 165-pound battle. Amato was clever but seemed fat and Dutch was the aggressor. The latter won the first round with some punishing slams upstairs and in the pantry as Amato covered up. They were even in the next two, considerable clinching taking place with both landing a few fast ones. The infighting was well divided. In the fifth, McIlmoyle forced the pace and had his rival covering and clinching as he slammed him in the face. He got a hand when the judges gave him the win on points.

The main event of the evening was a short affair, Nick Orlando, classy Peterborough 135 - pound fighter, put Scotty McDonald, 138, of Toronto, to sleep halfway through the first round. They sparred for a few seconds and Scotty jabbed Nick a few light ones. Then Orlando weaved in and dropped his opponent for a short count with a terrific right hand chop on the jaw. They squared off again and Orlando shuffled in to pounce once more with that deadly overhand right to the button and McDonald was counted out. He was rising at the nine count but was not clear of the floor when the referee said: "Ten!" and it was over.

MUSSING UP THE MAPLES

Three mixed leagues of Examiner, Johnson Motors and Brinton bowlers were on deck for last night's bowling. L. H. Gould of the Outboard league topped the high scorers with 747 (300); Geo. Kenney 706; S. Gibbs 642 (318); C. Clark 641; W. Milliken 628 and W. Dinesen 609; Miss G. Payne scored 465 (202); Miss B. Castle 472; Miss D. Moxcrop 425 and Miss M. Whaley 403.

In the Examiner group, Mrs. Hamilton's 511 (201) was high for ladies; Miss Scott had 481; Miss Donaghue 443; Mrs. Ashton 440 and Mrs. Cowan 433, while R. Hamilton, H. Dormer and R. Baker rolled off 632, 621 and 617.

Gord Anderson's 675 was the best for sixty Brinton trundlers. J. Basciano 667; A. Bishop 649; G. Caird 616; and F. Hill 605. Fifteen Brinton girls rolled big scores. Miss E. Jones 504 (222) and Miss L. Glaum 503. Good singles included Miss Pringle's 204; Mrs. Parks' 213 and Miss Sommonds' 202.

A 5-man team from the Atlas Steel Company of Toronto will be on hand to-night to try their luck with a local team. This outfit is reputed to be one of the strongest teams bowling in one of Toronto's major leagues.

Sphere Of Sports Influences World

TORONTO, Nov. 5—That the "world of sport," by giving the lead in discipline and sacrifice, must awaken individuals and nations to their responsibility of national service, not only when war seems imminent, but at all times, was urged today by thirty-four of Britain's leading sports figures, many of whom are known around the world for their athletic achievements, in one of the most unusual statements ever issued by a group of sportsmen to the press.

Among the signatories are: Captain George Eyston, holder of the world's land speed record of 357.5 miles per hour; H. W. (Bunny) Austin, Britain's top ranking tennis player; S. C. Wooderson, holder of the world's record for the mile run; Len Hutton, who made the world's record cricket test match score of 364 runs against Australia; Jimmy Wilde, former champion flyweight boxer; George Allison, manager of the Arsenal Football Club; J. B. Hobbs, the great English cricketer; R. A. Whitcomb, British open golf champion; Gordon Richards, seven times champion jockey; the Duke of Beaufort, Master of the famous Beaufort Hunt; and 4 others.

Morally Fit

Referring to Lord Stanley Baldwin's recent call for moral and spiritual rearmament, the 34 sportsmen said: "Moral rearmament, the true basis of national fitness, is an individual responsibility. The individual sportsmen who are morally fit themselves can influence the whole sporting world. The sporting world can in turn influence the life of the whole country. This would mean that fear, vindictiveness, jealousy, self-indulgence and the forces making for national unfitness will spring to life."

The Representatives of sport in all its various forms went on to state that this new spirit created by sportsmen would have an influence reaching far beyond the nation's boundaries, on the natural meeting ground that sport provides. "They can create between all people irrespective of class, creed and nationality, bonds of unbreakable spiritual quality. Britain's true greatness lies in the creation of a new chivalry and a spirit of unselfishness among the people of the world."

AGED DANCER WINS

PARKHILL.—Mrs. Alex Johnson, 75, won the prize in a tap dancing contest here for persons over 40 years.

VISIT NEW YORK—INEXPENSIVELY!

Bristol Moderate Rates Save You Dollars To Spend For Entertainment

Pink Elephant Dining Room

FINE ROOM with Private Bath
$2.50 to $4 . . Single
$3.50 to $7 . . Double
400 Comfortable Rooms

One of the Best Locations in New York
Adjacent to the Magnificent World-Famous Radio City

HOTEL BRISTOL
129 West 48th Street NEW YORK
T. Elliott Tolson, Pres. • Joseph E. Bath, Mgr.

NASH IS NEWS
WATCH FOR THE 1939 NASH
WITH THE "WEATHER EYE"

Subs For Boston No. 1

Guarding the nets for Boston Bruins as they opened the National Hockey League season against Toronto Maple Leafs, was Frank Brimsek (ABOVE), 22-year-old United States-born goalie. Tiny Thompson, regular Bruin net-minder and holder of the Vezina trophy, was out of the game with a cut over his eye.

Inside Sportin' Dope

BY A. WISE CRACKER

Mister Sporting Editor:

Well, Mac, about the only thing there is for discussion in this learned——or is it—colume this week is a couple defeats in football and that aint hardly a nice dish. In the 1st place our Orfuns got a walloping in Toronto at the hands of the Bam Bammy Beaches and while I ain't going to claim that was much in the nature of a surprise, yet the 30 to 3 score what was hung up on the board when it was all over, was a little higher than I for 1 was looking for.

The Beaches however has been the toughest—and that goes every way—team the Orfuns has run across this season. They got speed, a star kicker and forward passer in Mister Ab Box, a varied attack and a lotta umph in every position. On top of that they aint none too clean in the tacticks they emply and 1 way and another they are mighty awkward babies to handle.

Injuries Hurt

The Orfuns made a fairly good job of it for ½ the distance Sat., but when Mister Loucks was jolted outa the game with a ferocious clip from Mister Box and Mister Hendrie discovered they was several ribs shook loose from their moorings and other members of the squad was limping around out there the Beaches come on and win by a big margin, thanks mainly to their forward passes what clicked and ours what didn't. It was tough going for the Petes, outweighed and short of reserve strength but with all that they had to be unlucky to get beat by such a margin.

As the Crowe Flies

And right here and now I wanta pay a little tribute to a game guy what has been carrying a big share of the load, our Mister Don Crowe, who started the season with a pair of bad ankles, the gift of lacrosse and in addition has had injured knees but in spite of all that he has been in there every minute of the game, cracking the line, running back kicks, doing the kicking, some of the forward passing and a lotta the tackling. 1 of the Toronto papers sez the other day Mister Crowe could play on any man's team and I'm voting the same ticket.

The Collegiate Capers

I was among the folks what seen Mister Bamforth's Collegiate team, group winners, lose a interesting battle, last Sat. to Lindsay 9 to 6, although they almost pulled it outa the fire by the widest open brand of dipsy-doodle football dished out here in many a moon. Most of the time they was so busy trying to stop the plunging and end-runs of the Lindsay crew to do much thinking about razzle-dazzle stuff but when they finally got hold of that pigskin in the last 5 minutes they certainly went to town.

I couldn't help thinking as I watched them kids cutting loose with forward passes all over the place, trick extends and other fast-moving plays that the same kinda stuff woulda been very useful to the Orfuns this season. Sometimes, when you aint got the power to beat the other fellow with straight football you kin surprise him with the fancy stuff. And how the fans eat it up, that open football, with a surprise or 2 wrapped up in every other play.

Well, Mac, the pro hockey season is open. We only got to wait 4 or 5 months now to see which team of the 7 aint going to be in the play-offs. The first nite's play don't mean a thing of course, but Mister Bill Stewart's Black Hawks what was the surprise Stanley Cup winners last season opened out like champs, scoring half dozen goals against the Amerks. Mister Art Ross also uncovered some promising rookies in beating the Maple Leafs 3 to 2 in Toronto and incidentally Mister Bill Cowley got away to a nice start in the scoring honors race by figgering in 3 goals.

That is enough for the nonce, Mac, so let's call the whole thing off.

Sportfully Yours,
A. WISE CRACKER

Remember When—

Seabiscuit, California - owned colt, attained top-money position for 1937 when he won the Riggs Handicap at Pimlico one year ago today The four-year-old also set a new track record over the mile-and-3-16th journey of 1:57 2-5 seconds, three-fifths of a second better than the mark held jointly by Gallant Knight and Dark Hope.

SPORTS -DAY BY DAY-

Digging Up the Local Dirt With the Odd Chuckle or Two

By CEC. PERDUE

NOT MUCH DOUBT in our mind but Tubby will see the football game here today, and he won't pay for it, either. Tubby is a chunky little gaffer of about 11 summers, and he told us confidentially a week ago that he had seen Orfuns play Beaches and also the Sarnia-Orfuns' tilt. Said he and a few other lads scaled the fence on the south side of the Exhibition Grounds just after the kickoff. It was a secret and that's why we didn't mention it till too late to catch 'em going over the wall today. 'Cause we can recall not too many summers back ankling into Riverside Park by the back door—out by the scoreboard—when the Chief and Heck were slated to twirl and we were maybe 24 cents shy of a ducat. Quite a few kids see a lot of ball, lacrosse, rugby and hockey here without seeing the ticket seller at the box office. And we don't blame them.

• • • • • • •

OF COURSE, when boys can afford to pay their way in, they should do so. It's only right. But a lot of young lads haven't the dough and they want to see sports, so they'll hop a fence. Some executives and ticket takers in sports give the busted boys a break, but too many don't. They should remember these young punks are the future paying customers—and if they're not interested in clean sports these boys will be giving the police a bit of trouble. It'll be too bad for local athletics if the time ever comes when kids, who haven't the price of a ticket, quit trying to sneak into games. If that time ever comes, it's goodbye sports in this man's town.

He Has Three Chins!

• • • • • • •

FRED COLLINS, Petes' ball manager in 1937, paid us a brief visit the other day. He's living in Trenton and doesn't look a day over 260 pounds! Said he saw several of the Petes' playoff games and can't yet understand how they lost to Stratford. Nor can we. Baseball is about dead in Belleville, he believes, the fans failing to support even intermediate ball there the past summer. The Ripper—as the boys used to call him affectionately here—takes The Examiner and follows keenly local sports. Still claims Peterborough the best town in Ontario, but business keeps him toiling—like a slave, eh, Fred?—in Trenton.

• • • • • • •

ASKED ABOUT puck prospects at the Air Camp, Fred pointed out that a number of last year's team had departed from the Fliers. Partridge is out on the prairies somewhere, Legris has left, Ernie McNeeley moved to Ottawa, Eric McNeeley may follow him, Lalonde is in Montreal and is liable to wind up by playing in Ottawa, while Lecompte is just out of a Belleville hospital after parting with his appendix. The two hockey leaders of the Fliers, Godfrey and Lawrence, have been transferred, too. So the Airmen will have to do considerable building to ice a strong squad for this winter. Incidentally, Fred stated that Gibson, who stars in ball, rugby and hockey—he played goal for the Fliers—is but 22 years old.

• • • • • • •

Can You Imagine This

OUR SENIOR P.C.I. GRIDDERS got quite a shock in Bowmanville yesterday when they droped a 24-5 decision to a classy and husky squad in the first of the two-game Lakeshore group finals. Next one is here next Saturday and the Garnet and Gray have only 19 points to make up to be on even terms! The Rubbertown huskies played fine football and the P.C.I.-ers were just so so, but even at that—and forgetting rough play and a few tough breaks on offside calls the Bamforth boys can't complain; they were beaten by a good grid squad. Dope on the tilt is in elsewhere. P.C.I. may surmount this and come on to win, as they've done before, but it'll take as much hustle as a well-oiled cyclone to do it.

• • • • • • •

A NEAT MITT SHOW at the Brock yester gloaming before a fair crowd of ring fans. Local talent mopped up on the Toronto opposition, and there were no arguments this time. Main bout saw Nick Orlando—who never seems extended—club out a quick kayo over Scotty McDonald in the first round. Nick uses a fast paralyzing right chop to the chin and he just used it twice last eve, Scotty going down both times—second time for the count, though he was climbing to his feet as ye ref said: "Ten." Dutch McIlmoyle proved to the cash customers that he can really fight when he earned a five-round decision over Bill Amato of Toronto, aggressiveness and some hard punches to the bread-basket and pan doing the trick. Both were tired and their punches had no sting the last few frames. Amato was a bit too fat.

• • • • • • •

And Low Ended On Top

SEMI-FINAL stole the show in our book, Harry Low lambasting Harry Kiel into oblivion in the fourth round. The local scrapper was awarded the Louis Billiards Trophy for the best local winning performance, and he rated it. Outboxed and outspeeded by a shifty opponent for two rounds, Low kept ripping in and finally caught up with Kiel. Two cracks on the whiskers and the Toronto pug was rocked to sleep. Sort of "keeled low," as it were! It was a fine fistic performance and the fans liked it. The Riverview A.C. lined up a pretty fair card again and it was all good but the Roy-Curtain waltz, which the judges refused to bother giving a decision, as the boys were too gentle with each other. It wasn't waltz night at the Summer Gardens.

• • • • • • •

JOE HOBBINS and Bill Joiner staged a neat duel, with Bill getting the duke on a technical knockout in the fifth. Joe led on points till he threw his arm out of commission with hardly a minute to go, and a towel was tossed in. Both boxers looked oke, and it was a tough break for Joseph. And young Izzy McIntosh was at least holding his own with Buddy Redmond in a nice joust when he (Izzy) had his elbow knocked out of place—Buddy thus winning on a technical K.O. in the second. The little gamester, on the floor as his father jumped in to get him, said: "Now don't get nervous, dad; just get a doctor." Dan McGregor got the nod on points over Gord Riel in a fair curtain-raiser. Refereeing and judging was okey-doke this show.

• • • • • • •

GRAB-BAG: A good Toronto bowling team will be at Duffus' this e'en to tackle a local squad....Vitarelli sends a card from Baltimore to say he, Calladine and Bill Meloche of Cornwall may be on one of Pick Hines' puck lines; they have an exhibition fray tonight.... Our sincere sympathy to Coach H. L. Bamforth of the senior P.C.I. gridders on the sudden death of his father....St. Catharines' city council the other night presented the O.L.A. senior "A" champs with gold watches....Joe Delmonte and Ian Fraser of Timmins are trying for junior hockey berths in Oshawa; Felix Pilopolis, 19, of Timmins was here for a time but pulled out—reaching Barrie too late so now he's returning north....Falls' puckists have ordered Jack Dyte to quit rugby so as to avoid possible injuries as the puck season nears....A little dope in tonight on a local hockey meeting yester e'en; our congrats to Tommy Miller, the players' choice as new manager of the senior "B" team....Coach may be named and other business cleaned up at next Thursday's meeting of executive and players in Duffus'.... There'll be a business meeting of the senior ball club ossifers and players at 7.30 in the Chamber of Commerce Monday p.m. to conclude the season....No grid experts predict Orfuns to be "swamped" here today....A very merry Poppy Day to youse all!

Bowlers Whistle 'June In January' Set Precedent For Late Sport

(Examiner Correspondence.)

CAMPBELLFORD, Nov. 5. — If bowling is a summer sport then its still summer. At least that's the way members of the Campbellford Bowling Club who visited Sterling for a men's doubles tournament on Thursday of this week, feel about it. November lawn bowling establishes all time precedent so far as members of the Campbellford Club are concerned. When the cooler weather arrived a couple of weeks ago members rather reluctantly put their bowls in a corner of the cupboard but the warm days of the past week proved too much for the enthusiasts and when they found the local greens were being re-sodded they immediately got in touch with Sterling to arrange a tournament there. The winners of the tourney were W. Whitty and Chas. Linn of Sterling. J. P. Archer and J. A. Linton of the local team came second and F. Mallory and John O'Donnell third. Three twelve-end games were played in what was generally regarded the finest bowling weather of the season. Other members of the Campbellford team were Messrs. F. N. Brown, C. W. Palliser, P. M. Locke, A. D. Bennett, W. S. Wiggins and Jos. Poulton.

Officers Planning Dinner On Nov. 11

The commemoration of Armistice Day on November 11 will be observed by the officers residing in Peterborough and neighboring towns.

In the evening there will be a dinner at which Major M. F. Gregg, V. C., M. C., will be guest speaker. Dinner will be served in the Officers' Mess at the Armouries at 7 p. m.

As formal invitations are not being issued, the committee in charge of arrangements wish to make it clear that all officers either active or retired are invited. It will be greatly appreciated if those who are planing to be present would contact a member of the committee so that definite plans may be completed as early as possible.

The members of the committee are G. S. Matthews, D. J. Lawrie, R. M. Glover, George R. Melton, H. K. Clifton, Dr. G. Murray Fraser, and Claire Collins.

His only tooth, a gold one, has been given by a Chinese coolie to the Give-Your-Gold-to-the-Government movement in China.

Bombers To Meet Calgary Bronks

CALGARY, Nov. 5.—(CP)—The eyes of Western Canada's football public turned toward the foothills today as Winnipeg Blue Bombers and Calgary Bronks open the 1938 Western Interprovincial Football Union final here.

Bombers, victors over Regina Roughriders last Saturday 13-0 in a sudden death semi-final, moved into Bronks' corral this morning nearer full strength than at any time since Sept. 12, and determined to open a sizeable margin in the two-game, total points series. Second game is billed for Winnipeg Nov. 12. The weather forecast indicates snow, sleet and possibly rain. The series winner will not necessarily represent the west in the Canadian final.

A post-season game between the two clubs is scheduled for Nov. 19 to decide western representation in the national final. Players not resident in Canada continuously since Oct. 1, 1937, will be ineligible for the Nov. 19 game under Canadian Rugby Union residence rules while will prevail in the Grey Cup final.

Carpetball Notes

The teams are now slowly getting into the controls and shaping up the porcelains.

The Fire Hall Scabs still maintain their lead in the standings, whilst several of the lower berth places have been changed.

Up to date only 10 per cent. of the fees have been turned in, and all skips should note that the 30 days after commencement of play is now up for most teams. Your co-operation in this matter would be appreciated.

It was reported that another war was on, and not in Europe. Some claim a dictator did place his throne upon the coca mat, while another claimed it was just a skirmish of what is to come.

No doubt we may have to call in Premier Chamberlain to bring about settlement. We hear that the South-end Orphans put it over the Toronto Transport squad after that squad was some eleven leagues ahead. Must have been a blowout or lack of gas.

From now on the Trinity squad No. 6 will be known as the Easy Aces, so look out for some trumping.

Schedule:

Monday, Nov. 7.—B.E.S.L. No. 11 v. P.F.D. No. 13.

Tuesday, Nov. 8.—St. John's No. 2 v. St. Luke's No. 3. St. Luke's No. 4 v. L.O.L. No. 17.

Wednesday, Nov. 9.—St. George's No. 1 v. S.O.E. No. 8, at Fire Hall; Trinity No. 5 v. P.F.D. No. 14; Trinity No. 6 v. B.E.S.L. No: 12; B.E.S.L. No. 11 v. I.O.F. No. 16.

Thursday, Nov. 10.—P.F.D. No. 15 v. St. Luke's No. 4; L.O.L. No .9 v. St. George's No. 1.

Friday, Nov. 11.—I.O.F. No. 16 v. S.O.E. No. 7.

Open Date.—L.O.L. No. 17 v. B.E.S.L. No. 10.

The following is schedule to be played on week of November 14.—3—1; 4—12; 5—12; 6—7; 8—6; 9—7; 10—15; 13—2; 14—11; 16—15; 17—5.

Any skip desiring to name dates of play please phone 3067 on or before Thursday, November 10, to catch publication.

It has been proposed by several teams that entries be accepted into the President's Cup play-offs, and I would appeal to the skips to let me have their entries as early as possible, so that games can be arranged during the early season. It will be as usual 25c per member—straight elimination.

So let's all get in the fun.

Soldiers Prefer Milk

SIMLA, India, Nov. 5—(AP).—Rudyard Kipling, notwithstanding, the modern British soldier in India prefers milk and lemonade to sterner stuff.

Authorities attribute a sharp decrease in sunstroke and heat exhaustion cases to this preference, but the number of hospital admissions is still high.

Of the 50,000 British soldiers in India 30,000 annually are admitted to hospital, twice the ration for troops serving at home. For the 150,000 native soldiers the ratio is 390 per 1,000.

SPORT SPICE

By EDDIE BRIETZ

NEW YORK, Nov. 5.—(AP)—Lippy Leo Durocher is beating the National League bushes for a new outfielder for his Brooklyns... There's a good chance War Admiral and Seabiscuit will get together again in California.. Sam Riddle will take the Admiral to the Coast for the Santa Anita 'Cap if Mrs Riddle's health permits...And the Biscuit already is listed for this third crack at that 100 g's...If he can't make it, Riddle will send Man O'War's boy after the Widener 'at Hialeah...

How come so few of the folks are carrying the torch for Howie Weiss, who's only one of the big reasons Harry Stuhldreher's Wisconsin football lads are looking up this Fall... Fullback Howie only averaged 3.5 yards per crack through that Pit line which is like banging your chin against Joe Louis' fist and expecting the fist to break...

Cy Sherman, the Lincoln (Neb.) Star sports Ed. rises to challenge the report from our scout that Biff Jones will be on the outside if his '39 Nebraska team doesn't do any better than this one... Cy points out Biff has a five-year contract and a full professorship to make him "secure."

Movies of the Notre Dame-Army game show the disputed army fumble that caused a lot of squawks, really happened... Joe Louis is on the way home to Detroit again... Will be back here for Garcia-Armstrong before starting training for John Henry Lewis at West Baden, Ind....A barbers' college and a wrecking company are sponsoring the Topeka Barbers-Wreckers semi-pro team... One shaves 'em, the other carries 'em out...

Harness Racing Fans Want To See Big Race

NEW YORK, Nov. 5.—(AP).— It turns out that the horse racing championship of the United States was not entirely settled when Seabiscuit ran the hide off War Admiral the other day at Pimlico.

There are 1,000,000 or so harness racing fans between the two shores who won't get in the least excited until there is a squaring off between Greyhound (1.55¼), the champion trotter, and Billy Direct (1.55), king of the pacers.

Each horse holds the world record for his class, which is more than can be said for either the Biscuit or the Admiral. There's an awful lot of scrapping about which is the greater horse. It will be one of the chief topics of debate at the national harness racing convention next week-end at Indianapolis.

There is no telling whether the pair will ever race, despite the fact both owners are understood to be willing and anxious to have it out. Vic Fleming of Dundas, Ont., the driver of Billy Direct, has declared that his pacer is capable of beating Greyhound any time, anywhere.

Chicago Hawks Strong Team In First Game

TORONTO, Nov. 5.—If Toronto Maple Leafs and Montreal Canadiens have any deep, dark ideas about immediate, crushing revenge in this new National hockey league season for what Chicago Black Hawks did to them last spring, they had better size up the task.

In the mad Stanley cup series of 1937-38, the Black Hawks in turn spilled the Canadiens, New York Americans and Toronto. They emerged in one piece with the cup—and they weren't supposed to get past the first round.

But already the Americans have realized it won't be easy to make the dice start rolling the other way. They took on the strengthened Hawks at Chicago Thursday and were crushed 6-1 as Bill Stewart threw at them a lineup packing new power all over. Additions of Russ Blinco, Baldy Northcott, Earl Robinson and Joffre Desilets have taken the creaks out of the forward line.

Now come the Leafs' and Canadiens' turns, on successive nights, to meet this hard-to-figure collection of experienced players. Leafs meet the Hawks tonight at Toronto and Canadiens open their schedule against them at Montreal tomorrow.

Detroit Red Wings' 1938-39 baptism, at home against Boston Bruins tomorrow, completes the weekend schedule. The Montreal and Detroit clubs have dived deep into their financial resources to pick up established stars and these first games will give some idea of whether dividends are to be paid.

Canadiens will exhibit five players they bought from the defunct Montreal Maroons. That defence of Babe Siebert and Marvin Wentworth, who was everybody's idea of a hockey player even when he was with a loser, should be worth going miles to see.

Detroit features Charlie Conacher, the erstwhile sick man of Toronto west, a right winger whose magnificent career with the Maple Leafs took punishment from injuries and illness.

To meet the Chicago invasion, and many more, Toronto has bought Gus Marker from the old Maroon club. The Leafs got a conscientious right winger who can skate both ways. He didn't deserve to be left on the market so long.

A Japan-German-Italy Friendship Society has been organized in Tokyo, Japan.

ROBINTEX SUITINGS
IF YOU WANT A SUIT THAT WILL MAKE-UP WELL, WEAR WELL—AND KEEP ITS SHAPE
ASK YOUR TAILOR FOR ROBINTEX

LAST INSTALLMENT OF

1938 TAXES

Is Now Due and Payable at the Office of

COLLECTOR OF TAXES
133 Simcoe Street

Prompt Payment Requested To Avoid

PENALTY AFTER NOV. 7

Settlement by Cheque Is Preferable, being more convenient and an additional safeguard against errors.

Make Cheques Payable to City of Peterborough.
M. E. SHAVER, Treasurer.

ATTRACTIVE TWO-TONE GREEN JACKET
PATENTED DESIGN SAVES FUEL
BURNS ALL TYPES OF FUEL ECONOMICALLY
ADAPTABLE FOR STOKERS OIL BURNERS BLOWERS

Cuts Fuel Costs
"VIKING"
Square Sectional Boiler
Testimonials on file at Crane Head Office show savings as high as 33⅓% after replacements have been made with this boiler.
Prices on request.

WHEN BUILDING OR REMODELLING YOUR HOME... USE
CRANE
PLUMBING & HEATING MATERIALS
CRANE LIMITED, 306 Front St., West, Toronto
Crane materials are sold by leading plumbing and heating contractors every where

BOWMANVILLE DEFEATS THE P.C.I. SENIORS BY A 24 TO 5 SCORE

Local Gridders Drop First Of Lakeshore Playoffs To Classy Rubbertown Crew

A 35-yard touchdown gallop by Depew in the opening quarter and some beautiful passes from the good right arm of the B.H.S. smart quarterback, Mason, set the stage for Bowmanville's smashing defeat of P.C.I. on Friday in the Rubbertown, 24-5, in the first game of the two-game points-to-count play-off for the Lakeshore senior grid championship.

Bowmanville, with the best squad they have had for years, completely outplayed the Garnet and Grey at all times, with the exception of the third quarter along the forward wall, and their classy backfield time and again got away for 30 to 40 yard romps.

P.C.I. seemingly could do nothing to stop the tricky Red and Black backfield and their own attack was smashed whenever they come close to the last white line.

One of their best offensive weapons, the fine passing of big Neis Foster was stopped cold by a foolproof Bowmanville pass-defence. Only once in the entire course of the game did the defending champions dominate play and that in the third quarter when they led the scoring 2-0. Bowmanville took the lead early and held it throughout and there was no doubt in anyone's mind that they earned their victory.

Just as the game finished, a free-for-all broke out between several of the players of both teams, and for a few moments it looked as though the spectators might enter it.

Sleeper Play.

Bowmanville kicked off and on the first play Foster passed twenty yards to Bob Ferguson on a sleeper play. But on the next play P.C.I. fumbled and McIlveen recovered for Bowmanville. Mason ran for 40 yards on a spectacular end run that had the whole P.C.I. team sucked in. Crombie's attempted drop kick was wide but went to the deadline for a single. P.C.I. kicked on their first down and Depew's return kick went out of bounds on the Peterborough 5. P.C.I. was stopped and Scriver kicked to the Bowmanville 45. On their first play Bowmanville made the score 6-0 when Depew skirted end and ran thirty yards beautifully through a broken field for a touchdown. Crombie attempted a drop kick for conversion but it went wide. After the kick-off Wiseman for B.H.S. and Moldaver for P.C.V.S. were banished for the remainder of the quarter for fighting. P.C.I. took the ball on downs and Ab Leether kicked 55 yards to the deadline for a point making the score: Bowmanville 6, P.C.I. 2. Harle and Diplock combined for what looked like a P.C.I. touchdown, but it was called back for an offside.

Leether was kicking 45 to 50 yards consistently as the quarter ended. The ball changed hands rapidly and Diplock took a Bowmanville kick and raced 55 yards to the 10-yard line of B.H.S. as the Garnet and Grey threatened for the first time. Bowmanville tightened there and three cracks at the line netted P. C.I. a yard. Depew kicked out of danger. Bowmanville was pouring through the visitors' line and stopping the back kicks cold and McIlveen intercepted a P.C.I. pass and ran 60 yards before Turner and Scriver dropped him on the P.C.I. 22 yard stripe. Mason passed to Wiseman, who scored untouched on the first play and Depew drop-kicked the point. Depew ran the kick-off back 60 yards to the P.C.I. 30-yard line. A touchdown pass went wild and Depew was hurt on the play and forced to retire. It was later learned that his collarbone had been broken. McIlveen kicked to the deadline making the score: Bowmanville 13, Peterborough 2, and it stayed that way till the end of the half.

Runs Out Kick.

Diplock just managed to run out McIlveen's kickoff. Leether kicked out of danger and Hamilton dropped the B.H.S. ball carrier on the midfield stripe. Rose made a first down for Peterborough after Diplock had gone for 7. Brown fumbled Scriver's kick and P.C.I. recovered on the Bowmanville 30.

Foster's pass was complete to Moldaver over the line, but it was called back for an offside. Scriver's kick was short, but McIlveen fumbled and Hamilton recovered on B. H.S. 10. Harle and Rose made 6 and Scriver kicked to the deadline for a point. Parnell, who was bucking nicely for P.C.I. made 7 and Harle made it first down after they had stopped Bowmanville.

Mason fumbled Scriver's kick and Johnston recovered for the Garnet and Grey. McIlveen intercepted Foster's pass. Bowmanville were forced to kick and P.C.I. had the ball on the Red and Black 15. Parnell was almost over, but fumbled, and Bowmanville recovered. Neither team could do much in a quick exchange until Scriver kicked to the deadline for a point. Bowmanville were stopped and Foster passed nicely to Hamilton to midfield. Casbourn blocked Scriver's kick as B. H.S. broke through. Mason passed to Wiseman beautifully to the visitors' 20, and Brown went wide around end for 30 yards and a major score. McIlveen's attempted drop kick went astray. McIlveen ran the kick-off back to his 35 and Mason passed to McIlveen to the P.C.I. 12. Mason ran through a broken field from a pass formation for a touchdown and then passed to Wiseman for the point. As the game ended, Parnell's long kick-off went for a single when McIlveen was rouged by Johnston and several other P. C.I. players.

A free-for-all broke out between several players, and the officials had trouble breaking it up.

Earn the Win.

The Bowmanville team as a whole outplayed P.C.I. as a team, with Mason, McIlveen, and Brown the best offensively. Depew was also good until he had to leave, injured. The whole front wall was solid all afternoon, affording their kickers and passers plenty of time. For P.C.I. Bill Harle was ace-high on defence and Diplock, Moldaver, and Hamilton all stood out. Parnell was starting to roll near the end, and Leether was kicking nicely till he was injured in the third quarter.

The officials: Referee, Mr. Roach, Bowmanville. Umpire, Jack Kirkwood, Peterborough.

The teams:

Peterborough C. I.—Flying wing, Foster; halves, Harle, Diplock, and Scriver; quarter, Ward; snap, Johnston; insides, Gillespie and Rose; middles, Parnell and Ainslie; ends, Moldaver and R. Ferguson; subs., Campbell, McNeill, Gibson, Ackford, McPherson, Moorhead, B. Ferguson, Hamilton, Freeman, Leether, and Turner.

Bowmanville H. S. — Flying wing, McIlveen; halves, Brown, Depew, Crombie; quarter, Mason; snap, James; insides, Casbourn and Kimbell; middles, Morden, Rickard; ends, Wiseman and McIlveen; subs., Rice, Bird, Crawford, Jackman, Graham, and Fagan.

Gates Returns To College

Something of a dither was created in U. S. Grid circles when Harrington Gates, ABOVE, backfield ace with Dartmouth University, deserted the pigskin game for a religious cult known as the "Legion of God." This cult is against "physical aggressiveness" and the husky Gates, whom someone aptly enough named "Heavenly" Gates reluctantly quit football. But he did not stay away long and, after a five-day sojourn at the cult's farm headquarters, he has returned to Dartmouth and expects to continue his gridiron career.

Ball Takes Hold In South Africa

MONTREAL, Nov. 5. — (CP) — South Africa is becoming baseball-conscious and such centres as Johannesburg, Cape Town and Durham have from 10 to 15 organized teams, according to J. Lindsay Mutter, Canadian trade commissioner at Johannesburg.

Mutter, here on a business trip, said inter-city games are played each year by the strongest teams from these three cities and sell-outs are frequent for the games. The trade commissioner estimated the main grandstand in the Cape Town park seats about 3,000 fans.

Major league baseball clubs in the United States have nothing on South African teams in the distance they travel to play games. When inter-city games are played between Johannesburg and Cape Town teams travel approximately 1,000 miles each way.

The "Babe Ruth" in South African baseball is "Bubs" Britton, an assistant to Mutter. Britton, who plays for the Johannesburg Crown Mines Giants, graduated from Queen's University of Kingston, Ont. At college, Britton was an outstanding football player. He also was considered one of the best amateur ball players in Ontario.

"Every time 'Bubs' comes to bat, the fans expect to see the ball go for a ride," Mutter said.

Mutter, a native of Hamilton, Ont., and also a Queen's graduate, said sporting goods stores now stock baseball equipment — bats, balls, gloves, spiked shoes and regulation uniforms. The leagues have official scorekeepers.

Speedy Golfer Cops The Bets

LOUISVILLE, Ky., Nov. 5.—(CP) —Nobody is quite sure Fithian Shaw could fire a mashie shot from the No. 1 tee at Cherokee Club, bound down to the ninth green and putt the ball in on the short bounce. Shaw hasn't tried this yet—but, if he should decide to, he probably would not get many wagers that he couldn't do it. He hasn't lost a wager yet,

They didn't believe that the fleet-footed Fithian could cover the nine-hole, 2,837-yard course in 25 minutes and score 40 or better. Their doubt was pocket money for Fithian. He got around in 19 minutes and scored a 37.

That nettled the gang and they thought they had the rabbit-footed youngster when he bet them he could run the course without clubs in nine minutes, touching every tee and every cup. If he is a golfer, he can't be a track man, they reasoned. They were wrong again. Shaw got around in exactly seven minutes, 52 seconds. His hecklers' bank rolls took another trimming.

Shaw was born in Los Angeles, but his parents moved to Kentucky when he was an infant. He spent 10 years on a Bullitt county farm and became interested in golf four years ago. Local experts say he has the temperament and ability to make a good golfer.

Toronto Teams Must Win To Stay In Game

TORONTO, Nov. 5.—(CP)—It will be all over for Toronto and Balmy Beach and University of Toronto, who were held in high regard at the opening of the eastern football season, unless they rise to the heights today and slap down opposition of the toughest variety.

Beaches and U. of T. will participate in the section's feature matches this afternoon with Balmy being called on to meet Sarnia Imperials on the home grounds of the Ontario Union champions and U. of T. invading Montreal's Molson stadium, home of the undefeated, untied McGill Redmen.

Beaches have not won a game in Sarnia for seven years and despite Sarnia's spotty play this season, the Imperials are rated as least even choice to eliminate their traditional rivals. Both teams will be close to top strength, Imperials lacking only Halfback Barnie Moroz while Beaches will be without Outside Charley Box.

Crippled since the season's start, Toronto's collegians face an even sterner task than Beaches. McGill are at full strength and in Herbie Westman, they have a punter whose work has overshadowed any kicking seen from the other clubs.

University of Western Ontario Mustangs, tied for second place in the College Union, also are in a tough spot, although they could lose to Queen's today and still make a play-off if McGill beat Toronto and Mustangs defeat the leaders in the final game next Saturday. Queen's losers of four straight, have been improving and Mustangs will have no set-up.

In other games, Montreal Nationals, Ottawa Rough Riders and Toronto Argonauts all have, on paper, easy opposition. Nationals, leaders of the O.R.F.U., face Peterborough Orfuns at Peteroborough while the winless Montreal Cubs invade Toronto against Argos and Ottawa entertain Hamilton Tigers, who retain a mathematical chance for a Big Four playoff position.

Fights Last Night

(By the Associated Press.)

Chicago—Ken Overlin, 163, Decatur, Ill., outpointed Nate Bolden, 154, Chicago (10).

Hollywood, Calif.—Glenn Lee, 159, Nebraska, and Eric Seelig, 158, Germany, drew (4). (Stopped by Referee after Seelig suffered cut over the eye in second round).

HEAVY FOR RESCUERS

DUDLEY, England — (CP). — A 1,600-pound bay mare fell into mine workings here, and it took 20 men more than a day to rescue him. The animal's only injury was an inch-long cut on the back.

Western U Casualty

With the stretch drive of the eastern intercollegiate race ahead of them, University of Western Ontario may have to go the rest of the way without the services of Clem Faust, ABOVE, classy American and passing halfback. Faust broke a small bone in his left foot in the game against Toronto, and will probably be out the rest of the season.

Wrestling Last Night

(By the Associated Press.)

Philadelphia— Jim Londos, 191, Greece, threw Joe Savoldi, 208, New York, 52 minutes.

Buffalo, N.Y. —Wladislaw Talun, 235, Poland, defeated Karl Davis, 236, Memphis, Tenn., two straight falls.

New Brunswick, N.J.—Hank Barber, 211, Cambridge, Mass., threw Al Bisignano, 209, New York, 28.08.

"Heavenly" Gates Returns To Team

HANOVER, N.H., Nov. 5.—(AP)—Harrington Gates, 24-year-old erstwhile sparkplug of Dartmouth College's football team, returned to school today after a five-day sojourn with the religious cult known as the "Holy Ghost And Us" society.

"I've come back for good," said the star blocking back, who has played but one game this year.

Clad in a football sweater, Gates was driven directly to his college lodging house by Joseph Holland, a member of the cult and his host during the past week at the New Boston, N.H. turkey farm, headquarters of the religious group.

Holland refused to talk with newsmen and, after leaving Gates at his rooms, left for New Boston.

France has now lost in the aggregate all the population she gained by the restoration of Alsace-Lorrain and its 2,000,000 people.

Dance Tonight
With
JIMMY FRY
AND HIS ORCHESTRA
at
Rye's Pavilion
Admission—Men 10c; Ladies Free
Tickets, 4 for 25c

Stop In TONIGHT
For Delightful Dancing
To
Hal MacFarlane
AND HIS MUSIC
Featuring
CURLY GIBSON
Vocalist
And the Swing-tette
at the
ELITE COURT
The Smart Place to Dance
Admission 10c
Ladies Free
Dancing 4 for 25c

KEEP IN TRIM!

- Bowl any afternoon. You'll enjoy it.
- Men, relax and exercise to win strength.

"Bowl for Health"
DUFFUS
Recreation Academy
16 ALLEYS
TELEPHONE 840

DANCE
LEGION HALL
Saturday, Nov. 5
JIM BLACK'S ORCHESTRA
Modern and Old Time Dancing
Admission 25c

LEARN TO DANCE
Marion Perry Laird
Teaching the last word in the newest of steps. Tap and ballroom. Lambeth Walk, Yam, Sugar Foot, Shag, etc. Reduce and keep young.
JOIN THE KEEP TRIM AND SLIM CLASS NOW.
All Ages. STUDIO OPENING NOV. 9
REGISTRATION BY APPOINTMENT
Studio 190 Brock St. Phone 1489w

FAREWELL RUGBY DANCE
Tonight, Nov. 5th, 1938
Brock Street Summer Gardens
Admission, Gentlemen 35c, Ladies 25c. Dancing All Evening Free

MONDAY and TUESDAY—Daily 2.30 - 7.00 & 9.00
NUMBER 1 RACKETEER vs NUMBER 1 RACKET-BUSTER
He's got terrorism, violence—and the power of fifteen billion dollars behind him!
He's got courage—and the fighting spirit of 130 million Americans behind him!

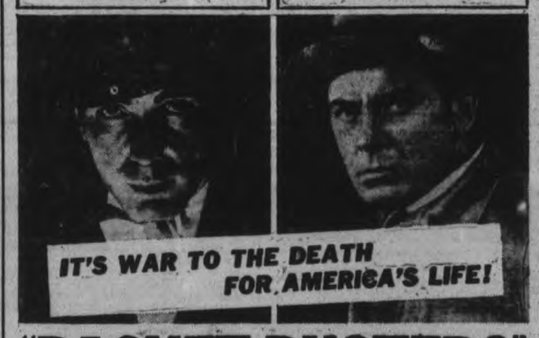

"RACKET BUSTERS"
Starring HUMPHREY BOGART
GEORGE BRENT • GLORIA DICKSON
ALLEN JENKINS • WALTER ABEL
Last Times To-night 7.00 and 9.00
MICKEY ROONEY
SPENCER TRACY
—In—
"Boys' Town"
EXTRA ADDED TREATS
"Jimmy Dorsey and His Orchestra"
Leon Carol —In—
"STAGE FRIGHT"
CAPITOL

Regent
MIDNIGHT PREVIEW SUNDAY, 12.05
MONDAY - TUESDAY—2.30 - 7.00 - 9.00

Last Times To-night, 7 - 9—"Overland Stage Raiders"

RADIO PROGRAMS

The programs listed are printed as issued by the stations and are subject to change.

Saturday

(Afternoon E.S.T.)

5.00 P.M
Bailey Axton, WEAF
Al Roth's Orchestra, WJZ
Columbia Salon Orchestra, WABC

5.30 P.M
Sammy Kaye's Orch., WOR
Two-Piano Team, CBL
Variety Program, WEAF

(Evening E.S.T.)

6.00 P.M
Kaltenmeyer's Kindergarten, WEAF
Spanish Revue, CBL

6.30 P.M
Football News, WEAF
To-day with Bob Trout, WABC
Les Brown's Orch., WJZ
Saturday Night Revue, CBL

6.45 P.M
Religion in the News, WBEN
Songs For You, WABC

7.00 P.M
Avalon Time, WEAF
Message of Israel, WJZ
Celtic Ceilidh, CBM
Saturday Night Swing Club WABC

7.30 P.M
Uncle Jim's Question Bee, WJZ
Gatty Thurston, CBL
Joe E. Brown, CFRB

8.00 P.M
Quaker Party, WEAF
Johnny Presents, WABC
Donahue's Orchestra, CBL

8.30 P.M
Pennsylvanians, WEAF
Original Play, WJZ
Dance Orchestra, WOR
Professor Quiz (CBS) WABC.
Golden Journeys, CBL

9.00 P.M
National Barn Dance, WLW
Vox Pop, WEAF
Old-time Frolic, CBL

9.30 P.M
Among Our Souvenirs, WABC
America Dances, WEAF
Saturday Night Serenade, WJR

10.00 P.M
Plantation Party, WOR
Hit Parade (CBS) WABC
Symphony Orch., Toscanini conducting., WJZ.

10.30 P.M
Merriweather's Minstrels, WOR

11.00 P.M
News, CBL
Francis Craig's Orch., WEAF

11.30 P.M
Breese's Orchestra, WEAF
Baum's Orchestra, WABC
Dance Orchestra (NBC) WJZ

12 P.M
Kyser's Orchestra, WABC
Old-time Frolic, CBL
Barrie's Orchestra, WOR

Sunday

(Morning E.S.T.)

12.00 A.M
Alice Remson, songs, CBL
Carlton United Church, CKCL
Walter Plandorf, WGN

11.15 A.M.
North-Western U., WOR
Neighbor Nell, WJZ

12 P.M
Radio City Music Hall, WJZ
Catholic Radio League, CBL
Charles Courboin, WOR
Shakespeare's England, WEAF

12.30 P.M.
Tabernacle Choir, WABC
Round Table Discussion, WEAF
Sobie's Amateurs, CFRB

1.00 P.M.
Church of the Air, WABC
Great Plays, WJZ
Philadelphia Symphony, WEAF

1.30 P.M.
And It Came to Pass, CBM
Men With Wings, WOR
Europe Calling, WABC

2.00 P.M.
Montreal String Quartette, CBL
Let's Go Back to the Bible, WGR
R. C. A. Magic Key, WJZ
Dinner at Aunt Fanny's, WBEN
Old-Time Tunes, WABC

2.30 P.M.
Kidoodlers, WEAF
Catholic Hour, CBL
Texas Ranger, CFRB

3.00 P.M.
Dog Heroes, WJZ
New York Philharmonic CFRB
Sunday Drivers, WEAF

3.30 P.M.
Second Guessers, WJZ
The People's Rally, WLW

4.00 P.M.
Sunday Vespers, WJZ
Rangers' Serenade, WEAF
Benay Venuta's Program, CBL
N. Y. Philharmonic Society, WABC

4.30 P.M.
The World Is Yours (NBC), WBEN
Boredom by Budd, WJZ
Court of Human Relations, WGN

5.00 P.M.
Metropolitan Opera Auditions, WJZ
Uncle Ezra, WEAF
Church of the Air, CBL

5.30 P.M.
Ben Bernie and All the Lads, WABC
Hambourg Trio, CBL
The Shadow, WOR
Spelling Bee, WEAF

(Evening E.S.T.)

6.00 P.M.
New Friends of Music, WJZ
Silver Theatre, CFRB
What Price Loyalty? CBL
Catholic Hour, WBEN

6.30 P.M.
Tale of To-day (NBC) WEAF
The World To-day, CBL
The Laugh Liner, WABC
Show of the Week, WOR

7.00 P.M.
People's Platform, WGR
Hobby Lobby (NBC) WEAF

7.30 P.M.
Passing Parade (CBS) WGR
Seth Parker, WHAM
Melodic Strings, CBL
Fitch's Band Wagon, WBEN

8.00 P.M.
Chase & Sanborn Hour, CBL
Out of the West, WJZ
Mercury Theatre, CFRB
Bach Cantata Series, WOR

8.30 P.M.
Say It With Words, WOR

9.00 P.M.
Merry - Go - Round (NBC), WBEN
Shakespearean Play, CBL
Hollywood Playhouse, WJZ
Ford's Sunday Evening Hour, CFRB

9.30 P.M.
Familiar Music (NBC) WBEN
Walt. Winchell (NBC) WHAM

10.00 P.M.
Accent on Music, WABC
Goodwill Hour, WOR
Heidt's Brigadiers, WBEN
National Forum, CBL

10.30 P.M.
Headlines, WABC
Cheerio, WJZ
By the Sea, CBL

11.00 P.M.
Late News Flashes, CBL
Johnny Messner's Orchestra, WJZ

11.15 P.M.
Count Basie's Orch., WGR
Hugh Bancroft, CBL
Albert Pratz, CBL

11.30 P.M.
Krupa's Orchestra, WABC
Kinney's Orchestra, WEAF
Serenade in Waltz Time, CBL

12 P.M
Henry King's Orch., WGR
Martin's Orchestra, WJZ
Bestor's Orchestra, WEAF

Monday

(Evening E.S.T.)

8.00 A.M.
Swing Trio, WEAF
News Bulletins, CBL

8.15 A.M.
Breakfast Time Tunes, CFRB
Gene and Glen, songs, CBL

8.30 A.M.
Musical Tete-a-tete, CBL
Swing Serenade, WJZ

9.00 A.M.
Hymn Singer, WOR
Rich. Maxwell, songs, CFRB

9.15 A.M.
Family Man, WEAF
Montana Slim, WABC

10.00 A.M.
Pretty Kitty Kelly (CBS), WGR
Mrs. Wiggs (NBC) CBL
Houseboat Hannah, WHAM

10.15 A.M.
Myrt and Marge (CBS) WGR
John's Other Wife (NBC), CBL

10.30 A.M.
Just Plain Bill (NBC) CBL
Hilltop House, WJR

10.45 A.M.
Woman in White (NBC), WBEN
Stepmother, WABC

11.00 A.M.
Mary Marlin, WJZ
Deep River Boys, WABC
David Harum (NBC) WBEN

11.30 A.M.
Big Sister (CBS) CFRB
Pepper Young (NBC) WHAM
At Monica Mugan's, CBL

11.45 A.M.
Most of Life (NBC) WHAM

(Afternoon E.S.T.)

12.00 NOON
Kelly's Washtub, CBL
Dorothy Dreslin, WJZ

12.15 P.M.
The O'Neills, (NBC) WBEN
Kidoodlers, CBL

12.30 P.M.
Checkerboard Time, CBL
Let's Waltz, WGR
Time for Thought, WEAF

12.45 P.M.
Cobwebs and Cadenzas, WEAF
Farm Broadcast, CFRB
Our Gal Sunday, WJR
Toronto Trio, CBL

1.00 P.M.
The Goldbergs, WGR
Happy Gang, CBL

1.15 P.M.
Concert Master, CFRB
Life Can Be Beautiful, WABC

1.30 P.M.
Charles Murray, tenor, CBL
Peables Takes Charge, WJZ

1.45 P.M.
This Day Is Ours, WJR
Judy and Lanny, CBL

2.00 P.M.
Betty and Bob, WEAF
Irene Beasley, CFRB
Adventures in Reading, WJZ

2.15 P.M.
Arnold Grimm's Daughter, WHAM
London Calling, CBL

2.30 P.M.
School of the Air, WEAF
Valiant Lady, WBEN

2.45 P.M.
Hymns of All Churches, WBEN

3.00 P.M.
Mary Marlin (NBC) WBEN
Rochester Civic Orch., WJZ
Curtis Inst. of Music, CFRB

3.30 P.M.
Pepper Young (NBC) WBEN

3.45 P.M.
Guiding Light (NBC) WBEN
Between Book-ends, WJZ

4.00 P.M.
How To Be Charming, CFRB
Backstage Wife, WBEN
Club Matinee, CBL

4.15 P.M.
Stella Dallas, WBEN

4.30 P.M.
Vic and Sade, WBEN
Girl Meets Boy, WGN

Radio Log

CANADIAN CORPORATION

	M	Kc
CBL	357	840
CKCL	517	580
CBM		1050
CBO		880

COLUMBIA SYSTEM

WABC	349	860
CFRB	435	690
WJR	400	750
WGR	545	550

MUTUAL SYSTEM

WOR	422	710
WLW	428	700
WGN	416	720

NATIONAL (Blue Network)

WJZ	395	760
WHAM	261	1150

NATIONAL (Red Network)

WEAF	454	660
CBL	357	840
WBEN	333	900

George Street United Church
FRIDAY
NOVEMBER 11 at 8 p.m.
GATTY SELLARS
World's greatest discriptive organist of London, Eng.
Tickets Now On Sale
(Seat plan) Borland's Drug Store
Nugent Drug Store
Reserved Seats 50c
General Admission 35c

EXAMINER CLASSIFIED ADS GET QUICK RESULTS FOR ADVERTISERS

HAVE YOUR AD IN BEFORE ONE O'CLOCK ANY DAY, AND ON SATURDAYS 10 O'CLOCK
WE ARE AT YOUR SERVICE AND WILL GLADLY HELP YOU WRITE YOUR AD. IF NECESSARY

Births
Marriages
In Memoriam
Cards of Thanks
Deaths

MARRIED

NAYLOR—JOHNSTON.—On Saturday, October 22, 1938, in St. George Anglican Church, Grafton Ont., by the Rev. T. A. Nind, Aldyne Nesbitt, Reg.N., younger daughter of Dr. J. N. and Mrs. Johnston, Port Hope, Ont., to Albert Roscoe, only son of Mr. A. E. and Mrs. Naylor, Cobourg, Ont.

DIED

BAMFORTH, Rev. Richard.—At his home, 33 Dennistoun Avenue, on Friday afternoon, November 4, the Rev. Richard Bamforth. Funeral will take place on Monday afternoon, at 2.30 o'clock, from George Street United Church; Rev. M. C. Parr officiating.

SCHWARDT, Mrs. Anna—On Wednesday, November 3, 1938, at St. Joseph's Hospital, Anna Wickert, widow of Conrad Schwardt, 718 Water street, in her 69th year. Funeral on Monday afternoon, at 2 o'clock from the Nesbitt Funeral Home; Rev. M. C. Parr of George Street United Church officiating. Interment at Little Lake Cemetery.

IN MEMORIAM

WALTON. — In loving memory of Percy Walton, who passed away November 5, 1935.

Though thou are gone thy memory lives
Engraven deep in every heart,
While hope this consolation gives
We meet again no more to part.
—Remembered by his Wife and four Sons.

CARD OF THANKS

The family of the late Mrs. Thomas Twomey wish to thank most sincerely all those who so kindly assisted in various ways during their recent sad bereavement.

FLORISTS

THE PETERBOROUGH FLORAL CO
Flowers Delicately Arranged for All Occasions.
436 Water. 'Phone 1395. Nights 1688J

FUNERAL DIRECTORS

DUFFUS
FUNERAL SERVICE
Phones 1760—1173
Day and Night

COMING EVENTS

First insertion, 20 Words or less, minimum charge 50c. Subsequent consecutive insertions, 40c per insertion. All over 20 Words, 2c per extra word per insertion.

BRITISH-ISRAEL LECTURES by Thomas N. Foster, Commissioner of Western Australia. Paragon Hall, Friday, 8 p.m., All Saints' Hall, Saturday, 8 p.m. Sunday Meeting CANCELLED owing to unavoidable circumstances. All welcome. Silver collection.

OPEN MEETING, North Monaghan Suburban Area and Ratepayers' Association, Monday evening November 7, at May's School House, at 8 p.m. everybody welcome.

PLOWMEN'S ANNUAL DANCE, Canadian Legion Hall, Tuesday, November 15, at 8.30. Moncrief's 6-piece Orchestra. Novelties. Refreshments served. Admission: Gents, 50c; Ladies, 25c.

THE ARMISTICE TEA of the 57th Regiment Chapter, I.O.D.E. in the Armouries, Wednesday, November 9, 3.30 to 6.

FRIENDLY HOUR SONG SERVICE —Y.M.C.A. Auditorium after church service, tomorrow (Sunday) evening, 8.30 p.m. All young people cordially welcome.

MEETING OF THE KING GEORGE Home and School Association on Tuesday, November 8, 8 p.m. Mr. K. S. Wightman will address the parents on "Desirable Books for Children."

ST. GEORGE'S CHURCH CHOIR Concert will be held on Wednesday evening next, November 9 at 8 p.m. in the church. Guest soloist. Tickets, 25c.

SPECIAL INVITATION to all Young People to attend C.C.Y.M. Community Sing-Song, this Sunday night, 8.45 p.m., upstairs in the Mayfair Cafe. Music supplied by Bill Clark and his band.

EUCHRE.—Saturday and Monday Evening, Columbus Hall, Simcoe Street. Good prizes. Everybody welcome. Come, bring a friend.

PERSONALS

GERTRUDE GROVELLE, 344 McGILL. 'Phone 2891. Finger-Wave 25c, End Permanent $1.00, Permanents $2.00 to $7.00. Machineless Permanent, No Electricity $5.00 up. Ten years' experience.

J. B. BROWNLEE, BLIND CANE WEAVER and Basket Maker. Cane Chairs Repaired. All work guaranteed. 219 George Street.

PRIVATE HOME KINDERGARTENS Pay. We start you. The Canadian Kindergarten Institute, Toronto 10.

NOTICE TO COUPON HOLDERS OF Meyer's Studios — Any or all Coupons will be honored if presented on Monday, November 7 between 2.30 and 9 p.m.

PERSONALS

LEARN TO DANCE AT DORIS & Mowry's School of Dancing. Experienced Teachers of the Big Apple and Lambeth Walk. Also Ballroom, Toe Tap, and Acrobatic Dancing. Rates reasonable. For appointments, Telephone 3643W or 7.

LADIES AND GENTLEMEN — HAS IT occurred to you that you can lose as high as 3 Pounds weekly of excess weight? Results guaranteed. No dieting. Join Doris and Mowry's Health Club at the Elite Court. For appointment, 'Phone 3643W or 7.

FANCY COSTUMES, REASONABLE — at 103 Maria Street. 'Phone 2957.

NEW MASQUERADE COSTUMES. 190 Brock Street, Main Floor.

Taxis

FOR BETTER SERVICE
'PHONE 105
CAPITOL TAXI.

FOR SALE

4 Miscellaneous 4

BEAVER COOK STOVE. 327 BURNham.

BLUE COAT, WITH FUR COLLAR, SIZE 18. Lady's Sand Crepe Dress, Brown trimmings, size 38, new. 'Phone 2253J. 559 Harvey Street.

BUILDERS, ATTENTION! 40,000 LIGHT Red Brick for Sale, suitable for inside or outside work. Cheap delivered Peterborough. Write or 'Phone, Wagstaff Brick and Tile Co., Lindsay.

CREAM AND GREEN KITCHEN TABLE $2.50. 416 Mark Street.

DOG KENNEL, 4 FT. x 5½ FT., ALL insulated. 43 Ware. 'Phone 2709W.

LARGE QUEBEC COOK STOVE, SUITable for Camp or Country Home. Also Small Heater. 138 Park.

PLOW POINTS TO FIT COCKSHUTT, Hamilton, Massey-Harris, Fleury, Oliver, and Wilkinson Plows, 50c each. Coulter Points, 65c. Charlton's, Wolfe and Rubidge Streets. 'Phone 441, Day or Night.

UNDERWOOD TYPEWRITER NO. 5, perfect condition. 'Phone 1562J.

PLAN YOUR ORDER FOR WINTER Vegetables. Close prices. 'Phone 2097

HORSE, WAGON AND SLEIGHS. Apply 583 Water.

APPLES FOR SALE — SEVERAL GOOD varieties, from $1.50 per Barrel up. Farm at Elizabethville, 9 miles west of Bewdley. S. A. Powell, Campbellcroft, Ont.

DOUBLE VELOUR ARCH CURTAINS, Arch Doors, Premier Duplex Vacuum (Attachments), Gas Stove, Plate, Antique Walnut Couch, Rug 9' x 9', 138 Douro. 2681W.

BLACK ROTTEN MANURE. 'PHONE 2664F.

ONE SEVEN-TUBE CABINET ELECtric Radio, $29.50. Terms, $1.00 week Also Battery Radios at $5 each. Johnston's, George at McDonnel. Open Evenings.

TUXEDO, SIZE 37, SINGER SEWING Machine. 'Phone 2689J.

QUEBEC COOK STOVE, ALSO HEATER and Day Bed, with New Mattress. 121 Water Street.

PLATFORM SCALES, CAPACITY 240 Pounds, cheap. 250 Euclid Avenue.

SMALL QUEBEC COOKER AND MEDium sized Heater, a Barrel Churn, Small Separator, all in good condition. 643 Charlotte.

SCOTTISH TERRIERS AND COCKER Spaniel Puppies, Registered. Hedgley Kennels. 'Phone 3316W.

CREAM SEPARATOR, McCORMICK-Deering, like new. Bruce Bickell, Peterborough-Lakefield Road.

CONGOLEUM RUG AND RUNNERS, Stove Pipes and Tubs. 561 George N.

BLUE GO-CART, WITH STORM COVER Hood and Reversible Handle; also Child's Kiddy-Car, cheap. 509 Bethune.

TRAILER, STORM DOOR, SAVAGE Washer, with Dryer, Hand Wringer, Kitchen Sink, like new, 4 Kitchen Chairs. 'Phone 1812M.

GENUINE GERHARD HEINTZMAN Piano, Mahogany, cost $650.00, like new throughout, with Bench. 'Phone 2284.

WIRE-HAIRED TERRIER PUPS, PUREbred, smooth-haired. Welch's, 140 Douro Street. 'Phone 1335J.

6 Fuel 6

NOTICE — BEST MIXED WOOD IN Town at the price, $3.00 Half-Cord. Albion. 'Phone 58.

	Half-Cord
Round Elm Furnace Wood	$3.00
Elm or Hemlock Slabs	$2.50

Special Price on 3-Cord Truck Loads. DINSDALE. 'PHONE 153.
Wanted—Elm Logs, Apsley or Peterboro.

$1.25 QUARTER-CORD — DRY SLABS or Mixed Soft Wood. Albion, 'Phone 58.

TRY BAKER'S WOOD YARD — DRY Mixed Soft Wood, $2.25 per ½-Cord Also Mixed Slabs, $2.50. 'Phone 676.

TWELVE-INCH SLABS, $4.50 PER Cord. Also Hardwood. Close prices. 'Phone 2097.

WOOD SPECIAL — DRY MIXED SLABS $3.50 per Cord, 4' lengths. Coal, Coke, Wood, and Builders' Supplies. T. Fredenburg. 'Phone 3414.

ALBERTA COAL
CAR MIDLAND DEEP SEAM
ARRIVING SHORTLY.
Order Now for Delivery off Car at
$10.50 PER TON.
LOWEST PRICE EVER SOLD HERE.
More Economical than Wood.
Suitable for all Domestic Purposes.
McCARTHY & JOHNSTON
'PHONE 96.

7 Livestock and Poultry 7

FARMERS, ATTENTION!
GET YOUR WINTER GRINDING DONE at the Cut Rate, 5 Cents per Bag—at Rowland's Mill.

BANTAM CHICKENS. APPLY 68 Lansdowne.

WANTED — CATTLE TO FEED BY month. Write or 'Phone George McKnight, Millbrook.

COW, JUST FRESHENED 'PHONE 2 ring 12, Douro.

FOR SALE

8 Real Estate 8

100 OR 200 ACRE FARM. APPLY 17 Glenelg Street E., Lindsay.

FOR QUICK SALE — 50 ACRES GOOD Clay Loam Soil, Brick House, Barn on stone wall. Real Bargain, $2,100. Half cash. 12 Acres, close to City, good garden land, no buildings. A good buy. Seven-Room Frame House, East City, full plumbing and furnace. See this—$1,800. P. E. Rutherford, 197 Brock Street.

HOUSE AND DWELLING, ON HIGHway, no opposition.
50 Acres, close to City, Brick House, hardwood floors, barn stone foundation, good spring $2,200
Brick House, 7-Room, modern, to Rent. Vacant now. $25.00 month.
M. STOREY
374½ George Street. 'Phone 939.

NEW FOUR-ROOMED HOUSE, NEAR Confederation School. 'Phone 2818W.

9 Business Opportunities 9

HAVE YOU TRAINED FOR BUSINESS? If so, send your name and address, with full particulars re qualifications to "Jobs and Careers," Box 31, Examiner.

INVENTORS — WE SUCCESSFULLY Sell Inventions, Patented and Unpatented. Write for proof, and tell us what you have for Sale. Chartered Institute of American Inventors, Dept. 33A, Washington, D.C.

9x Building Materials 9x

PETERBORO METAL CO.
NEW CORRUGATED ROOFING AND SIDING. PLUMBING SUPPLIES. STRUCTURAL STEEL, PIPE FITTINGS. BELTING. BAGS — FLOUR, FEED, CHOP, BRAN, ETC. STEEL BARN POSTS. SHINGLES, WINDOWS, DOORS, FRAMES.
LUMBER SOLD ON EASY TERMS.
'Phone 697. Cor. Simcoe and Bethune.

10 Used Cars 10

1938 PLYMOUTH DELUXE SEDAN, Heater. Very low mileage. 'Phone 1796J.

PONTIAC COACH, BARGAIN. 'PHONE 2455J.

TO RENT

11 Miscellaneous 11

GARAGE. APPLR 697 ELCOME CREScent. 'Phone 2199J.

STORE TO RENT AT 202 CHARLOTTE Apply Home Furnishing Co., 206 Charlotte.

STORE, GOOD BUSINESS LOCATION. 'Phone 1565F.

CABINS, HEATED. NICK'S RIVER Side Camp.

STORAGE FOR TWO CARS. APPLY 258 Aylmer.

GARAGE. 'PHONE 1812M.

11x Apartments to Rent 11x

HEATED APARTMENT, BANK OF Commerce Building. Possession arranged, $30. Apply 437 George.

FULLY EQUIPPED 5-ROOM, MODERN, well heated, good garage; central. 'Phone 803.

TWO SEMI-FLATS, PARTLY FURnished. 345 Rubidge, after Six.

FURNISHED, HEATED APARTMENT. 284 Hunter West.

LOWER HEATED APARTMENT, GARage. 582 Aylmer.

BRIGHT APARTMENT, EASILY HEATed. Garage. Apply 183 Antrim.

FURNISHED OR UNFURNISHED heated Apartment. 389 Queen Street.

LOWER APARTMENT, 3 OR 4 ROOMS, wired for electric stove; continuous hot water. Apply 689 Water.

FOUR-ROOMED APARTMENT, PRIvate entrance, central; adults. 'Phone 2032.

OPPORTUNITY FOR TWO BUSINESS Women, Couple, or Business Men — Choice, warmly heated, Four-Roomed Apartment; hot water, garage, fireplace; caretaker; central; finished late for renting; flexible arrangement. could Furnish. 52 McDonnel.

HEATED APARTMENT, HARDWOOD floors; adults. Apply, after 7.30, 532 Charlotte Street.

THREE-ROOMED APARTMENT. 216 McDonnel.

TWO OR THREE UNFURNISHED Rooms, adults. 301 Bethune.

11xx Houses to Rent 11xx

SEVEN-ROOM BRICK HOUSE. VAcant December 1. 563 Gilmour. Apply 183 Reid.

FIVE-ROOM HOUSE, NORTH, GARAGE Apply 156 Wolsley.

12 Rooms 12

LARGE FRONT ROOM, HEATED; suit Business Girls. 2680M.

FURNISHED OR UNFURNISHED Large Front Room. 'Phone 3630.

NICELY FURNISHED HOUSEKEEPING Room. 98 London, Apartment 2.

TWO OR THREE UNFURNISHED Rooms. 413 Downie Street.

LIGHT HOUSEKEEPING ROOMS. 'Phone 1815J.

FURNISHED ROOMS, HEATED, SUITable for Light Housekeeping. 701 George. 'Phone 1681.

TWO BRIGHT HOUSEKEEPING Rooms, reasonable rent, South-end. 861W.

TWO ROOMS, WOULD FURNISH, central; Business people preferred. 65 McDonnel.

TWO HEATED FURNISHED ROOMS, for Light Housekeeping. 699 Water.

THREE HOUSEKEEPING ROOMS, Lower, private entrance; adults. 1928J.

FOUR ROOMS, UNFURNISHED, SUNroom. Apply 24 New Romaine.

THREE BRIGHT FURNISHED OR UNfurnished Rooms, private entrance, verandah. 'Phone Evenings, 1456J.

BRIGHT THREE-ROOMED FLAT. 660 Reid.

COMFORTABLE FURNISHED BED Sitting-Room and Kitchenette, suitable for Light Housekeeping; continuous hot water; central. 'Phone 2021.

TWO UNFURNISHED ROOMS, 251 George Street. 'Phone 2830.

THREE UNFURNISHED ROOMS, Ground Floor; two open fireplaces. 'Phone 1078W.

TO RENT

12 Rooms 12

TWO UNFURNISHED ROOMS, BALcony; conveniences; central. 174 McDonnel.

TWO HEATED ROOMS, WITH KITCHenette, Furnished or Unfurnished, Ground Floor; bath adjoining; private entrance. 'Phone 1546J.

WANTED

15 Miscellaneous 15

WOOD TO CUT WITH SAWING MAchine. 'Phone 2274.

LIVE POULTRY, MARKET PRICE. M. Katz, 694W, 342 Stewart.

LIVE POULTRY — PAY HIGHEST Prices. 'Phone 1728J. M. Florence.

WOOD TO SAW. 'PHONE 1372F.

TWO UNFURNISHED ROOMS IN quiet home. Write Box 316, Examiner.

LIVE POULTRY — PAYING HIGHEST Prices. 'Phone 3475W. Gishman.

HIGHEST PRICES PAID — OLD GOLD and Silver, in any form. Phillips, 408½ George Street.

USED FURNITURE. 'PHONE 1534J.

OFFICE SPACE, WITH STENOGRAPHIC and Telephone Service. Write Box 33, Examiner.

WOOD TO CUT, CITY OR COUNTRY. 'Phone 531 ring 2.

WANTED — OLD HORSES OR CATTLE immediately for Fox Meat. 'Phone 2316.

WOOD TO CUT. 'PHONE 2089F.

WOOD TO SAW BY MACHINE. 'PHONE 168W. 65 cents Cord. Bowes.

WANTED— BY NOVEMBER 7TH, USED Piano for School purposes. State make and price. Address 437 George Street.

FURNISHED BED-SITTING - ROOM, with Grill, Hotplate, or Stove, One Adult. Give location, telephone, and full particulars. Write Box 32, Examiner.

FEATHERS — ALL KINDS. HIGHEST Price Paid. 'Phone 1384. Peterborough Mattress and Spring Company.

CONVALESCENT PATIENT, COMFORTable Home, or could take Elderly Lady for the Winter. Graduate Nurse. 245 Stewart.

LESSONS IN FRENCH CONVERSAtion. 'Phone 1071F.

WOOD TO CUT BY MACHINE. HERB. Kent. 'Phone 3942M.

THREE DOORS, 6' 10" HIGH, 2' 10" wide, and 1¾" thick. 'Phone 2390W.

17-Help Wanted, Male or Female-17

WE HAVE HELPED HUNDREDS TO obtain positions as Letter Carriers, Postal Clerks, Customs Examiners, Clerks, and Stenographers, etc., and can help you. Write us for proof and free information. M C C Schools, Ltd., Toronto 10, Oldest in Canada.

18 Help Wanted, Female 18

GIRL FOR GENERAL HOUSEWORK. 'Phone 1118J.

GIRL FOR GENERAL HOUSEWORK. Apply Mornings, 301 Elias Avenue.

EXPERIENCED MAID, NO COOKING; must have references, Kaledan Tourist Home, 813 Water.

19x Agents Wanted 19x

CHRISMAS CARD AGENTS, EITHER Sex. Beautiful "Walford Series" Personal Christmas Cards, 15 for $1.00. Liberal commission, extra free order to Agents. Truly remarkable values in Boxed Christmas Card assortments in which we specialize. Better quality at less cost. Seeing is believing. Send for wholesale price list and particulars. No obligation. Also striking new designs of Metalfoil Christmas Seals, individually boxed Gift Calendars, etc. Established over quarter century. Newton Walpert Co., Suite 210, University Tower Building, 660 St. Catherine Street W., Montreal, Canada.

WEEKLY INCOME — SELL PROVEN quality Red Tag Nursery Stock. Thirteen Hundred varieties. Full or part time. Excellent samples. Real sales help. Dominion Nurseries, Montreal.

BE YOUR OWN BOSS—GET A JITO Route. Toiletries, Medicines, Tea, Coffee, Extracts, Spices, etc. Two hundred products. November, December Two best months. Start now. Thirty-Day Trial at our risk. Free catalogue, details. Jito Products Company, Ltd., 1031 Dorchester East, Montreal.

20 Employment Wanted 20

CANADIAN LEGION HAVE LISTS OF Competent Returned Men to Fill Temporary or Permanent Positions. Give the ex-Soldier a chance to work for you. 'Phone 141.

POSITION BY AUTO MECHANIC, IN Garage or Wrecker's. At present employed. Can supply references. Write Box 25, Examiner.

EXPERIENCED SALESLADY WANTS Work in Store. Write Box 39, Examiner.

HOUSEWORK BY EXPERIENCED Girl. 'Phone 2876.

EXPERIENCED HOUSEKEEPER. WRITE Box 37, Examiner.

YOUNG MAN NEEDS JOB; COULD use car. 'Phone 2212W.

MIDDLE-AGED LADY DESIRES POSItion as Housekeeper, City or Country. Write Box 34, Examiner.

CAPABLE WORKING HOUSEKEEPER desires Position in motherless home; trustworthy; references; will leave City. Write Box 36, Examiner.

21 Boarders Wanted 21

BOARDERS, CENTRAL. 1137W.

ROOMERS OR BOARDERS. 510 WOLFE.

BOARDERS. 430 SHERIDAN STREET.

BOARDERS. 'PHONE 2658W.

FURNISHED HEATED ROOM, WITH Board. 'Phone 3639M.

GENTLEMEN BOARDERS OR OTHERS, central. 491 Aylmer.

ROOM AND BOARD. 168 STEWART. 1497J.

BOARDERS OR ROOMERS, CENTRAL. 'Phone 169J.

Sell That Unnecessary Piece of Furniture Through a Classified Ad.

WHO CAN DO IT

22A Financial 22A

PERSONAL LOANS
ONE YEAR TO PAY
Apply to Nearest Branch of
THE CANADIAN BANK OF COMMERCE
MONTHLY DEPOSITS PROVIDE FOR REPAYMENT

If You Borrow	You Receive	You Deposit Monthly
$ 60	$ 55.87	$ 5
$ 108	$ 100.96	$ 9
$ 168	$ 157.36	$14
$ 216	$ 202.23	$18
$ 324	$ 303.25	$27
$ 540	$ 505.54	$45
$1068	$1000.86	$89

Other Amounts at Proportionate Rates

22f Miscellaneous 22f

DUSTLESS FLOOR SANDING. J. H Vance. 773 Aylmer 'Phone 1292.

FURNACES CLEANED AND REPAIRED Estimates on New Installations. F. J. Blaby, 172 Westcott Street, 3394J.

Electric and Oxy-Acetylene WELDING
General Machine Work.
GOODWIN MACHINE TOOL COMPANY
'Phone 2593. 298 Edinburgh Street

W. J. KOSTER, CONTRACTOR, DEsigner, and Builder of New Homes. Estimates Free. 473 Aylmer. 'Phone 529J.

STORM WINDOWS — GET OUR BARgain Price on Ready-Glazed Storm Windows. Painted one coat. Hardware given Free during Opportunity Sale. We measure Free. 'Phone 1086. Halliday's Local Sales Representative: Wm. J. Bull, 539 Downie.

TONY PEPE
Ladies and Gentlemen
WE REMODEL
IN THE LATEST STYLES.
CUSTOM TAILOR
179 Charlotte Street. Tel. 753

PAINTING AND PAPERHANGING — First-class Work at Reasonable Prices. Earl G. Wellwood. 'Phone 1582J.

23 Auto Repairs, Etc. 23

COAL OIL, 16c. GASOLINE, 14c (TAX Extra). Car and Tire Repair. Auto Parts and Accessories. Dawson Service Station. 'Phone 1523.

25x Dressmaking 25x

DRESS and Mantle Making, Alterations Furs Remodelled. E. Mitchell. 899W

28 Moving and Storage 28

M. RAWLINSON, Limited
Established 53 Years.
Long Distance Moving and First-class Warehouse for Storing Household Effects.
610 YONGE STREET, Toronto
Telephone Kingsdale 3125.

34 Radio Service 34

1939 PHILCO
CAR RADIOS
$39.95.
BROWN'S RADIO SERVICE
547 GEORGE STREET.

37 LOST 37

BLACK AND WHITE COLLIE PUP, from 41 High. 'Phone 1690W.

PROFESSIONAL

41 Accountant 41

EDWARD HUMPAGE — Chartered Accountant, Auditor, 419 George Street.

44 Lawyers 44

HON. G. N. GORDON, K.C.
Law Office, 395-397 George Street.
Telephone 3300, 3301, 3302.

ALEXANDER L. ELLIOTT, K.C., M.P.P. —Barrister, etc. Money to Loan. Interviews by Appointment. Telephone 3. Office: 355 George Street, Kresge Building, Peterborough.

PECK, KERR, McELDERRY & BORBRIDGE—Barristers, Solicitors, Money to Loan. Offices 413-417 Water Street. Telephones 1950 and 1951. E. A. Peck, K.C., F. D. Kerr, K.C., V. J. McElderry, K.C., E. F. Borbridge, B.A.

JACOB LOW — Barrister, Solicitor, Notary Public. Money to Loan on First Mortgages. 219 Hunter Street West, Peterborough, Ont. 'Phone 2244. Nights and Holidays 1027.

W. R. PHILP — Barrister, Solicitor, Notary Public. 385 Water Street. 'Phone 602.

EMMETT F. SHEEHY — Bonded Attorney. Loans 397 George Street.

W. B. GORDON,
Barrister, Solicitor,
Money to Loan.
395 George Street,
Telephone 3300.

Medical

DR. G. E. LIPSETT—Associated with Dr. Frederick. Office located 19, Kresge Building. 'Phone 423. Residence 2316.

To Advertisers

Classified Advertising must be phoned or brought into the office by 10 o'clock on Saturday and 1 o'clock during the week.

MONEY TO LOAN

MORTGAGE LOANS, 5½%. APPLY TO G. N. Gordon, K.C., and W. B. Gordon.

$50-$500 HOUSEHOLD
LOANS
WITHOUT ENDORSERS
Rates authorized by special Act of Dominion Parliament.
No credit enquiries of friends. Immediate service. 12 months to repay. Over 175,000 loans to Canadian families to meet emergencies and consolidate bills To apply: 'Phone or apply at office.
"Doctor of Family Finances."
Central Finance
CORPORATION
Second Floor, KRESGE BUILDING
355 GEORGE STREET.
TELEPHONE 1703. PETERBOROUGH
Loans Made in Nearby Towns.
Tune in CFRB, 6-6.15 p.m. Daily.
Subsidiary of Household Finance Corporation. Established 1878.
335 Branches.

Your Automobile Is a SAVINGS ACCOUNT
DRAW ON IT AT
DIXON & HURLEY
Peterborough, Ontario
391 Water Street. 'Tel. 498J.
Representing
Campbell Auto Finance Company, Ltd.
WHEN YOU NEED CASH
REFINANCING
AND
Private Sales Financing
ACCOUNTS ANYWHERE IN ONTARIO.

MONEY TO LOAN.
On First Mortgage on Improved City Property at Current Rates of Interest.
Apply: The Toronto Savings and Loan Company, 437 George Street, Peterborough.

50 AUCTION SALES 50

FOR A SUCCESSFUL AUCTION— J. H. MILES, Auctioneer, Valuator Tel. 1477

FARM, STOCK, AND IMPLEMENTS, Hay and Grain — Mr. J. A. Brown, Lot 26, Concession 8, Smith, Tuesday, November 8, 1 p.m.: Horses, Cattle, Implements, Fowl, Grain and Furniture. — J. H. Miles, Auctioneer, 494 George Street. 'Phone 1477.

AUCTION SALE — TUESDAY, NOVEMber 8, 1938, 1 o'clock, Paper Mill Barns, Campbellford: 21 Head Percheron and Belgian Horses.—Oscar Morgan, Auctioneer.

MRS. J. W. DAWSON
Wishes to Announce she is Offering, for Sale, by Auction, on the Premises of her late husband, situated 1 mile East of Bailieboro, all the Stock, Implements, Grain, and Hay—TUESDAY, NOVEMBER 8, 1 O'CLOCK.

HOME IMPROVEMENT

Plumbing and Heating

FOR EXPERT PLUMBING AND HEATING REPAIRS & CONTRACTS
SEE J. L. P. SMITH - 372 WATER ST

The Examiner CLASSIFIED ADVERTISING RATES

Cash Rate:
1 Cent per Word or Figure per Insertion. Minimum Charge ... 25c

Charge Rate:
2 Cents per Word or Figure per Insertion. Minimum Charge ... 35c

Box Numbers:
One or more Consecutive Insertions 10c

Coming Events:
Per Word per Insertion 2½c
Minimum Charge 50c

Special Announcements:

Birth Announcements	50c
Engagement Announcements	50c
Marriage Announcements	50c
Death Notices	50c
Card of Thanks (up to 1 inch)	50c
In Memoriam (up to 2 inches)	75c
Over 2 inches (per inch extra)	50c

Legal, Municipal, Government, Auction Sales:
First Insertion, per agate line .. 12c
Repeat Insertions 6c

'PHONE 1600.

HASTINGS

Mr. Cyril Waters, connected with a Sudbury prospecting crew at work in Northern Quebec, is spending a few days at the home of his parents, Mr. and Mrs. Edward Waters, Elgin.

Walter and Paul Killian and Dorothy and Virginia Killian of East Aurora, N.Y., were recent guests at the home of Mr. and Mrs. Nelson Scriver.

Miss Marcella Sullivan formerly employed by H. M. Fowlds company here, has obtained a position in Toronto. Miss Eileen Fitzpatrick of Norwood will fill the vacancy.

Mr. James Cavanagh returned to Port Dover with Mr. and Mrs. Kelley with whom he is employed. Mr. Cavanagh spent several days with friends in Percy and Mr. and Mrs. Kelley with Mr. and Mrs. M. A. O'Shea.

Dr. J. Berry of Toronto visited this week with his sister, Mrs. C. C. Huycke and Mr. Huycke.

Mr. James Wood, Mr. Gordon Wood, Miss Jessie Millar and Mrs. J. Cameron of Westwood were Wednesday guests of Mrs. James Dickey and son Gordon.

Miss Kathaleen Crossen of Campbellford was a guest on Wednesday evening with Misses Jessie and Alice Whitred.

Mr. and Mrs. Roy Oliver of Godolphin were Sunday guests of Mr. and Mrs. Herb Oliver.

Mrs. Howard Fife of Asphodel entertained a number of ladies from the village at her home on Wednesday afternoon and evening, in honor of Mrs. J. B. Scriver who leaves on Monday for Kitchener. Progressive euchre proved an enjoyable pastime and prizes were awarded to Mrs. Bert Preston for ladies first and to Mrs. James Colberry for lone hands. Mrs. A. B. Smith was the lucky winner for the freeze-out which created lots of excitement. The hostess served a most bountiful supper and the social hours spent with the hostess and guest of honor were greatly enjoyed.

SCOTT'S SCRAP BOOK —By R. J. Scott

OUR BOARDING HOUSE —with Major Hoople

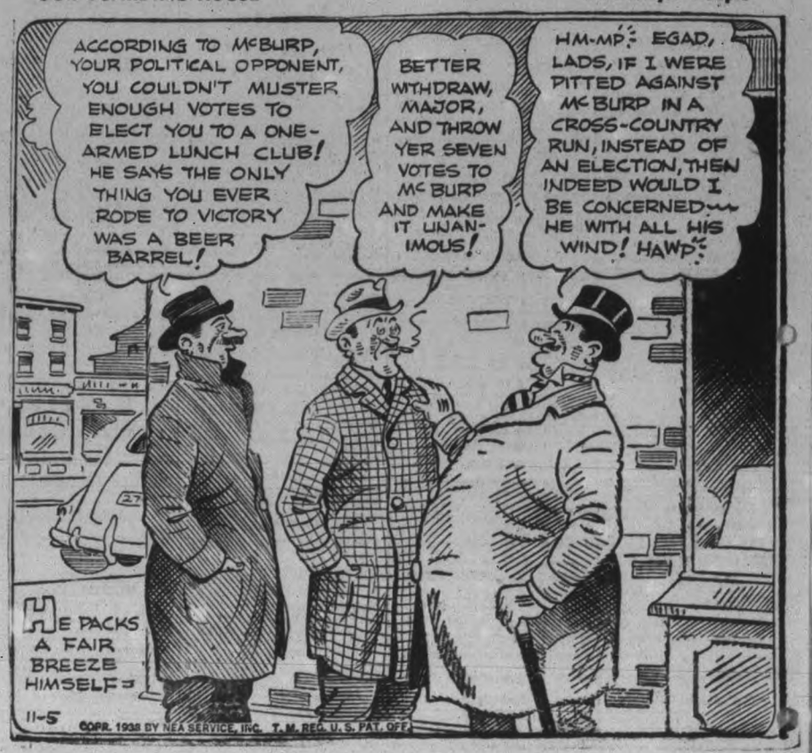

SALLY'S SALLIES

Registered U. S. Patent Office.

Some girls are so quiet about the house that they don't even disturb the dust.

The Crossword Puzzle

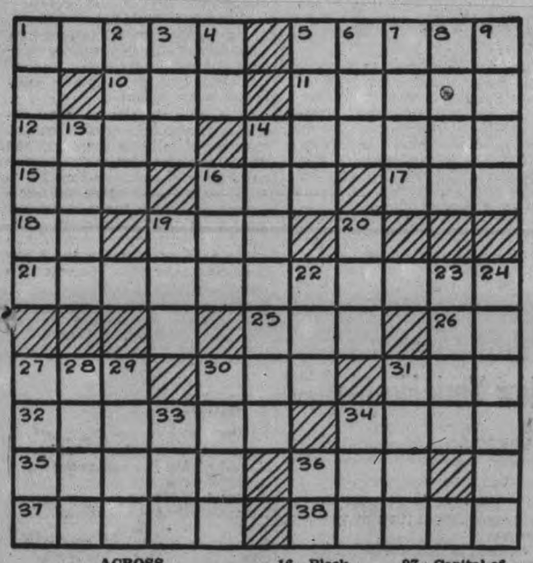

ACROSS

1—Glowing fragment of coal
5—Palatable
10—Money of Anglo-Saxons
11—Shut
12—Dexterous
14—A kind of coarse-toothed saw
15—A flock of seals
16—Life (combining form)
17—Test
18—Thus
19—Chart
21—Undertakings
25—Piece of unshaped timber
26—The (ob.)
27—Rowing implement
30—Chop
31—A slate-cutter's hammer
32—Cures meat by smoking
34—Ought
35—One who is defeated
36—A tablet
37—A tributary of the Missouri
38—Inflow

DOWN

1—To slip by, as time
2—Venturesome
3—Before
4—Sun god
5—Chios, a Greek island
6—A lofty mountain
7—To placard
8—European river
9—Covered with dew
13—Favor
14—Little curling waves
16—Block
19—Cry of the cat
20—A two-wheeled carriage
22—File
23—A nestling
24—A composition in six voices (music)
27—Capital of Norway
28—Book of the Old Testament
29—Girl's name
30—In this place
31—Soapy water
33—A cask
34—Male human
36—Greek letter

Answer to previous puzzle

W	A	S	H	I	N	G	T	O	N					
I	N	C	A		O	U	R	S		I				
N	E	A	T	H		M	I	S	E	R				
T	A	N		O	H		P	I	L	E				
E	R		F	R	O		O	F	F					
R		K	E	N	N	E	D	Y		R				
	R	E	S		O	P	S		V	E				
S	U	E	T		R	O		P	I	N				
T	E	P	I	D		S	O	U	S	E				
Y		E	V	I	L		B	R	O	W				
	G	R	E	N	A	D	I	E	R	S				

Copr. 1938 King Features Syndicate, Inc.

BARCLAY ON BRIDGE

WRITTEN FOR THE EXAMINER

By SHEPARD BARCLAY

"The Authority on Authorities"

A SLAM INVITATION

BIDDING TWO NO TRUMP, when the last call by your partner was one of a suit, is now a force to game in the language of practically all fine players. Such being the case, what is the natural logical meaning of three no trump in the same spot? Doesn't it reasonably signify that the bidder is at least a trick or two stronger than necessary to call two no trump? And isn't it therefore an invitation to you to reach out for slam if your hand is any better than you had thus far shown?

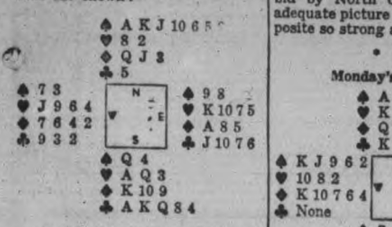

(Dealer: South. North-South vulnerable)

The bidding on this deal began with South calling 1-Club. North responded with 1-Spade. South jumped to 3-No Trump and North bid 4-Spades.

East decided on a trump lead as doing the least harm, so led the 9.

North won the trick and led one more round to clear the outstanding trumps. The clubs A, K and Q were taken, discarding two diamonds from the North hand. Next came a club ruff and a heart to the A. On the fifth club the heart loser was tossed, so that the declarer had to relinquish only one trick to the diamond A.

North was the one at fault for not arriving at the slam contract. South had opened the bidding and given a very powerful response on the second round. The four spade bid by North certainly gave no adequate picture of his holdings opposite so strong a partner.

• • •

Monday's Problem

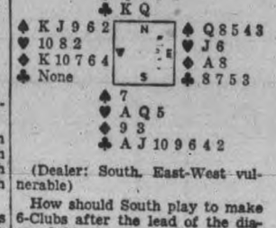

(Dealer: South. East-West vulnerable)

How should South play to make 6-Clubs after the lead of the diamond 6?

Copyright, 1938, King Features Syndicate, Inc.

BATMAN PROSPERED

DURHAM, England — (CP). — Charles H. Savill was batman for General Sir Hubert Gough during the Great War. Eight years ago Savill saved $48 and started a timber business. At opening recently of his $192,000 factory Sir Hubert performedthe ceremonies.

DONALD DUCK —By Walt Disney

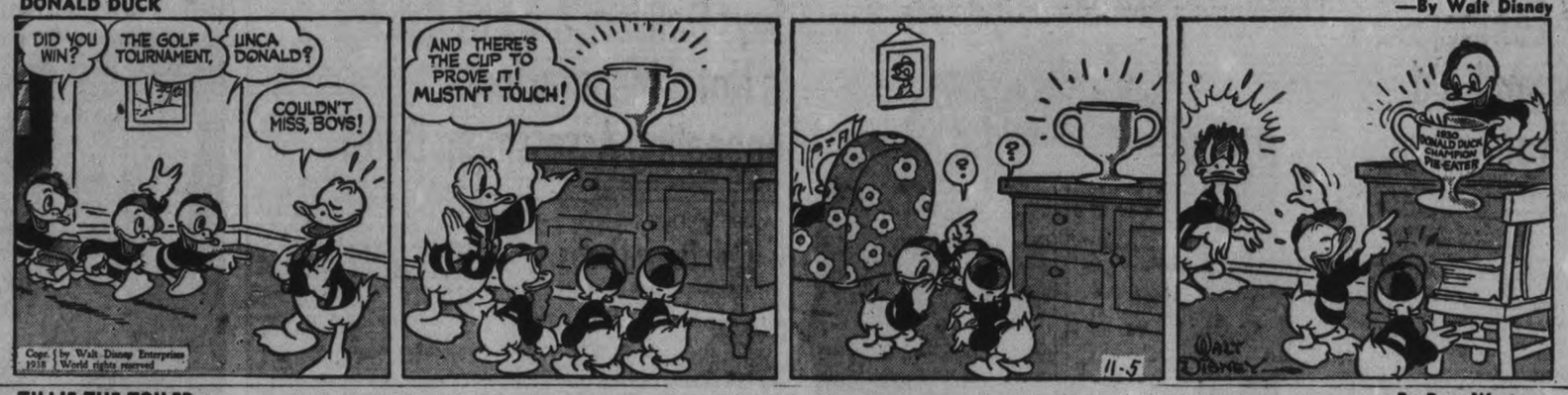

TILLIE THE TOILER —By Russ Westover

HENRY —By Carl Anderson

BRICK BRADFORD —By William Ritt and Clarence Gray

MUGGS AND SKEETER —By Wally Bishop

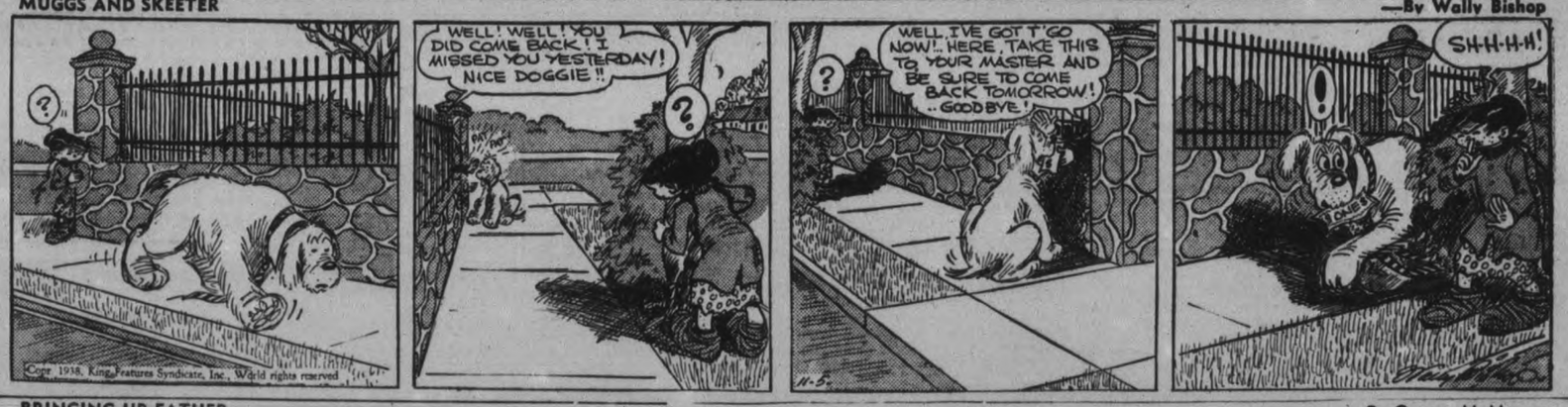

BRINGING UP FATHER —By George McManus

THE GUMPS By Gus Edson

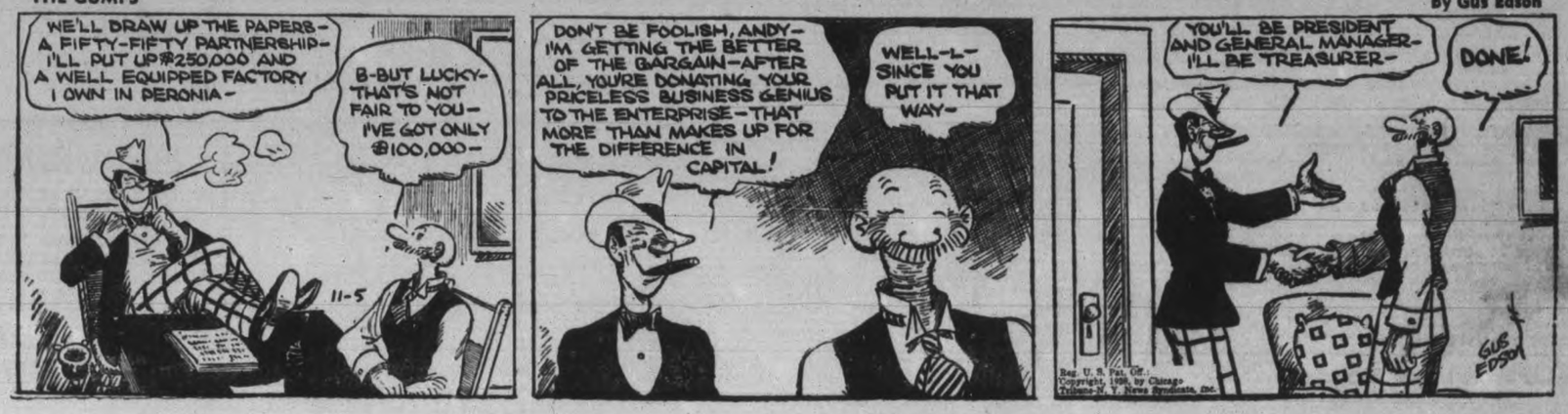

427 Lumberjacks Demand Aid In Port Arthur

PORT ARTHUR, Ont., Nov. 5.—(CP).—Representatives of 400 single unemployed men who were granted meal tickets last night after they stood about corridors of the public utilities building five hours demanding relief, will confer with Mayor C. W. Cox Sunday.

Meal tickets for to-day and Sunday were granted the jobless demonstrators after city council met in emergency session to deal with the situation. Alderman R. H. Bryan, Acting Mayor in the absence of Mayor Cox at Toronto, told the men the municipality could give no further relief after this week-end.

Demanded To See Mayor.

The men marched through main streets of this lakehead city before going to the civic offices where they swarmed through corridors and demanded to see the Mayor. Reigstration of the men was taken with 427 giving their names. Most of them were lumberjacks from Northern Ontario and their representatives appeared before the special council session asking for work.

After conferring by telephone with Mayor Cox, council passed a resolution that the unemployed persons who assembled in the building "be granted meals at the rate of 30 cents a day for Saturday and Sunday, and that such grant be without prejudice to the future policy of the city of Port Arthur."

Government Problem.

Bryan told the men before the council met that the city regarded relief for single men as a problem of the Provincial and Federal governments. Spokesmen agreed but said the men had reached the end of their patience and were hungry.

The men balked at acceptance of the two-day aid until Bryan said council had come to its final decision. He said the city was under no obligation to feed them and urged as many as possible to move from the city during the week-end.

Mayoralty Candidate Tries Shakespeare

EDMONTON, Nov. 5 — (CP). — Quotations from the works of William Shakespeare were recited last night by Frederick James Speed as the perennial mayoralty candidate spoke here.

The grey-haired carpenter, in the manner of the master reciter, put his right foot forward and quoted from "Measure for Measure."

. . . "But man, proud man,
Drest in a little brief authority,
Most ignorant of what he's most assured,
His glassy essence, like an angry ape,
Plays such fantastic tricks before high heaven,
As make the angels weep."

"If that doesn't fit the present condition of Edmonton," thundered Mr. Speed, "I don't know what does."

He told the meeting he would not base his whole campaign on Shakespearean quotations, but was going to advocate Bible reading in Edmonton.

Resenting Car on Lawn Sets Chicagoan Beaten, Shot Dead

Chicago, Nov. 5 (AP)

A MOTORIST killed Donald Warden, 27, last night because he objected to having a car parked on his front lawn.

The slayer and his three companion, all unidentified, fled after the shooting.

A quarrel developed when Warden told the men to move their car, one wheel of which was parked on the lawn. Three of the men engaged Warden in a fist fight. The fourth opened fire with a pistol. Warden was a railroad electrician and former amateur boxer.

The World's Most Beautiful Eyes

This closeup of Hedy LaMarr reveals the reason that the newest glamour girl of the movies is reported to have the most beautiful eyes in the world. Since Miss LaMarr's ascendancy in the Hollywood firmament, the accent is on eyes again, you remember how the "eyes had it" in the reign of Clara Bow?

Collegiate Notes

FOOTBALL

Well, this week we have a new and rather strange tale to relate. It is the story of Linday's startling 9-6 win over P.C.I. last Saturday. And if you don't think that particularly new or strange let us go on to relate that that defeat marks the first time in the last four autumns that the old alma mater has been beaten in a game within its own group or district. But wait! Before you get out the crying towels, think this over. Is it not a lot better that P.C.I. should suffer this set back now rather than either the previous week or this week? Had we been defeated last week we would now be playing off with Oshawa instead of winning the group. If we lose this week the team will face a deficit in the second game of their two points-to-count battles with Bowmanville. And still again it may not weaken the playing of our lads to have one defeat under their belts as well as a string of victories. One thing about that fray last week, P.C.I. showed just about the nicest passer since Doug McPherson in big Nels Foster, who incidently is playing his first year of football. Just what will happen in Bowmanville we don't know although you probably will when you see this. However with the help of McPherson and Hamilton from the juniors and with a slight possibility of Capt. Ab Leether being in the line-up P. C. I.'s chance look a slight bit brighter. The juniors closed the year in a blaze of glory when they completely upset the dope-bucket and ran all over Lindsay to the tune of 22-3. The game showed the potentiality of several of the juniors for the 1939 edition of the Seniors. The running of Hamilton and MacPherson and the pass receiving of Eric Taylor were certainly worthy of comment. It's too bad that Coach David's squad couldn't have got going earlier and they might have won a second Lakeshore title for the Garnet and Grey. Just before dropping this all too interesting subject we'd like to wish Coach Bamforth and the boys all the luck in the world in their coming playoffs.

COMING MOVIES

On Thursday morning, in the Assembly Hall President Alex Young of the Students Council announced the coming of an event that had all the earmark of a hit. On November 24, a Thursday, Mr. Hamilton Jones of Toronto is bringing a few reels of film on the subject of Jasper Park. They are colored and are being widely sought after all over the province. P. C. I. is scoring another victory over Oshawa C. I in getting the pictures one day ahead of the Motor Town School The Student's council is running a poster contest, open to everyone, advertising the big show. Anyone interested in entering may get paper and instructions from Miss Montgomery.

GLEE CLUB

This year the Glee Club is being limited entirely to girls and Miss Weddell called the first meeting for after school on Tuesday. They had a fine turn-out at the first meeting and should be ready for morning entertainment and for the school operetta in the spring as well as various other functions. Last year they were of tremendous help in introducing new songs to the assembly. Last year we had a good glee club and this year with the advent of a music teacher it should be bigger and better than ever.

BUGLE BAND

The Bugle Band is practicing every night still and it is certainly to be hoped that they will be ready for the coming classic with Bowmanville. Wednesday night last year's leader, Hugh Davidson, was over to give the boys a hand. Judging by the way a couple of the boys were swinging or attempting to swing "Beatin' Around the Mulberry Bush" we don't know. Indeed we don't.

CAMERA CLUB.

Doesn't seem to much doing in this line of late but no doubt this worthy organization will be going at it again very soon. There have been some changes in the pictures in the Camera Club show cases this past week. A good showing of some fine snaps by Doug. Quirt and some more by Hugh Kenner. Doug had a dandy of Mr. Bamforth and some fine action shots of last week's P.C.I.-Lindsay battle. And Hugh had a good group picture of our high-stepping seniors. It is about time for another Collegiate News Reel and probably Monday or some other day next week we will have some more of Mr. Henry's movies. We sure hope so. We really do.

DANCE DOINGS.

The old school had one of the best-attended rugby dances in many a day last Saturday, despite the defeat of the Bamforth Bombers. Mr. Stan Northrup played the piano very ably and there must have been at least a couple of hundred jitter bugs on hand. How does the idea strike you and you, and you and you: to install a Wurlitzer at the next dance and maybe charge a small sum like a nickel or dime per? Anyway, it's a thought. Once again the school gave the visiting teams a good banquet with the Lindsay and local mentors giving short speeches. As announced previously, the At Home is scheduled for Wednesday, December 28. And, remember, there are only 42 shopping days left until Christmas.

RAH! RAH!

Not that the old school is lacking in school spirit, for it isn't, but did it ever strike you that a new school song—say a victory song—would help a lot to put the old pep in our teams? "We'll Never eLt the Old Flag Fall" has done for a good many days, but that's just it, it's had its day. One can't help thinking when he hears "On Wisconsin" or "Cheer Notre Dame," that something along that line would be a lot better. For instance, that semi-opera piece that was introduced to the school on Wednesday. If that were set to appropriate words wouldn't that be a little more fight inspiring. It has a good swing and after all most of the U.S. College songs are written to the tune of old well-known melodies like "We Been Workin' on the Railroad," which is the school song of Texas State. That is, with different words of course. Surely there is someone in the school who could do it.

BASKETBALL.

Now that the Juniors are out of any further rugby competition, Mr. Craig will probably continue his pre-season work-outs. The practices are really for juniors, but anyone interested in either team may turn out. The chances for two really good teams seem very bright at present, and with a good grouping the school should see a lot of the hoop sport within the coming months.

ODDS 'N' ENDS

The Junior rugby squad was introduced to the school by the captain, Don McPherson, from the Assembly Hall stage on Monday. . . . Nobody was any happier over the Juniors' 22-3 setback of Lindsay than Coaches David and Jim Hall. . . . and rightly so. . . The first Lit meetings are due within a week or two. . . . A lot of P.C.I. hopes are riding in the passing arm of Nels Foster in the series with Bowmanville. . . The team had their picture taken by two papers last week prior to the game. . . And Friday night Ab Leether went through a number of contortions to catch him in kicking pose by the camera man. . . . Those were very funny Garnet and Grey ribbons that Nels Foster was wearing at the dance last week. . . . She was all right, too, Nelson . . . And that will have to be that.

—J. E. C.

Says Delivery Area Of Bakery Is Not a Manufactury Appealing Assessment Boost

MORE ABOUT—
Col. Drew Urges
(Continued from Page 1)

and reorganizing the Inglish plant and assets.

Col. Ralston said E. T. Pointon would be called also representatives of a rifle plant in Cobourg, Ont., and an official of the Winchester Repeating Rifle Company in the United States. He would also call representatives of five manufacturing companies in Canada who have been mentioned as having been in a position to tender for the Bren contract if tenders had been called.

General L. R. LaFleche, deputy minister of national defence, Major Hahn and others might be recalled and it is proposed to call Dr. W. C. Clark, deputy minister of finance, and Col. R. F. Orde, judge advocate general of the defence department.

Little Excuse for Prolonging Probe

Col. Drew objected on the ground that after six week's of evidence taking all relevant information must have been made available to the commission and that there was little excuse for prolonging the inquiry at this stage.

"I cannot stop the calling of witnesses," the commissioner said. "I suppose we will just have to sit here week after week." Earlier in the day he had refused permission to Col. Drew to put on the stand "for just five minutes" his law partner, Major Gordon Balfour.

Col. Drew wanted to call his partner because of a statement made from the witness stand yesterday by Herbert Plaxton, while under cross-examination by Col. Drew, that Mr. Balfour had tried to induce charwomen and others in the Plaxton office quarters in Toronto to testify as to the destruction of documents about the time the Drew article appeared in Maclean's.

Major Balfour issued a statement to the press in which he denied the charge and said "at no time have I brought any pressure to bear on any witness interviewed in this manner."

MORE ABOUT—
Reds Charging
(Continued from Page 1)

with rumors current in Paris for several days the Nationalists were preparing an Armistice Day coup.

The paper said the manoeuvre could take either of two directions both of which would result in an effort to establish a virtual distatorship.

The first, the paper said, was a plan to mass hundreds of thousands of demonstrators about the tomb of the unknown soldier and when Daladier was placing a wreath during Armistice Day celebrations to have the delegation make a "spontaneous" demand for him to form a public safety government.

The next day, the paper added, the plan called for a march on the presidential palace with a demand that President Lebrun act at the same time mass street demonstrations would be organized.

Should this fail, according to the paper, the Nationalists would be able to say the government had failed and use its demonstrations as an excuse for a coup d'etat to retsore order.

HALIFAX ACCEPTS

YORK, England—(CP).—Foreign Secretary Lord Halifax has accepted the presidency of the York City Football Club in the English League. He will attend home matches when his duties permit.

"You have given us quite a problem," said John A. Harstone, chairman, as the Court of Revision Friday afternoon heard an appeal by James Dutton and Graham Gassels, Toronto, for a reduction of the business assessment on Stock's Bread Ltd., based on the proposition that part of the bakery plant on Stewart street was used solely for selling or distribution purposes, and that section should not be classed and assessed as a place of manufacture.

The Court, composed of Sheriff Harstone, Thos. Ephgrave and Fred Finnie, reserved judgment, and expressed an intention of examining the company's premises.

The assessment of the Stock's Bread Limited land is $2,600, the buildings $35,000; total $37,600; and the business assessment is $22,500.

In 1936 the assessment of the property was $30,000 and for business $9,000; and in 1937 the property assessment had increased to $37,600, and business assessment to $22,500, as the basis of the 1938 taxation, and continuing in effect for 1939.

Mr. Cassel said the company was not complaining about the assessment of the property. The business assessment was increased from $9,000 which was 30% of the real estate assessment, the reason given being that the status of Stock's Bread Limited had been changed from that of a retailer to the position of manufacturer.

In similar circumstances in Toronto 55% of the real estate assessment was classified as manufacturer and assessed at 60% for business tax purposes, and 45% of the real estate assessment is classed as retail merchant, and assessed at 25% for business tax purposes.

On the basis of proportional property valuation, Mr. Dutton said that 60 per cent of the Stock's plant should be regarded as manufacturing and 38% for selling; and on the basis of area, one-third was used for manufacturing and two-thirds for distribution or selling.

It was contended for the appellants that at present all their Stewart Street property was now being regarded as that of a manufacturer. That classification was correct in regard to ovens, bake shop, and other production sections, but it should not include the garage, wagon shed, loading room and other parts of the building which are used solely for distribution.

Mr. Cassel said the statute provided for an adjustment of assessment of these two distinct sections of the business. "We should be assessed at 30% and not 60% as to the part used for retail purposes."

Mr. Dutton said the bulk of the distributing phase of the business was done by delivery to private homes today, although some years ago quite large quantities were expressed to towns in this part of the province and also sold to grocers in much larger supplies than are taken today. He contended that this selling and delivery of bread was retailing, was not manufacturing, and therefore the business assessment on Stock's Bread Limited should be proportionately reduced. "To be fair we consider our slicing and wrapping department as part of the manufacturing end."

The price of one loaf of bread to the storekeeper is the same as of one hundred loaves. Over a period of 25 weeks the retail business amounted to 64% of the total and the wholesale 36%, Mr. Dutton said.

House Reduced $300.

G. S. Browne, 629 Homewood avenue, west of Monaghan Road, appealed against the assessment of his house $3,900, built in 1937, and $600 on land. He said his house was the smallest on that part of the street but was assessed $200 more than any other of them. The Thomas Lancefield house is assessed at $3,500, land $500 and was bigger than his, Mr. Browne said. Te Steggles house is assessed at $3400. Mr. Browne said his house cost $4,300 and the lot $250. The court reduced the assessment on the building $300 to $3,600.

The house at 52 Olive avenue purchased by Cornelius Killingbeck from M. J. Duffus was transferred from the Separate to the Public School credit list, and the assessment of $2,100 was reduced by $100 to $2,000. Mr. Killingbeck and Gordon Adams, real estate agent, testified the house was bought this year for $1,750. Mr. Duffus had listed it at $2,000 but finally sold it to Mr. Killingbeck for $1,750. Mr. Huycke, representing the city, the assessment on the property was reduced $150 in 1934. John R. Corkery was present for the appellant.

Judgment Reserved.

The Court withheld judgment on the appeal of James Heffernan, Reid and Edinburgh streets. His property was assessed last year at $2,500, of which $2,000 was on the building. He converted the attic into sleeping quarters and his assessment was increased $700 on the house; the total moving up from $2,500 to $3,200. Mr. Hefferan admitted to Mr. Huycke that his building permit was for $1,200. T. J. Carley was solicitor for Mr. Heffernan.

Appealing for exemption of St. Alphonsus Lyceum which is assessed at $16,500 on land and building, Rev. Dr. P. J. Kelly, rector of St. Peter's Cathedral, explained to the Court that the Lyceum is used virtually as a parish hall, attached to St. Peter's parish. He said it was solely for religious purposes a place of assembly for the Catholic Women's League, the Catholic Young People's Club, for a Study Club and lectures, for amateur entertainments whose proceeds are devoted entirely to charity and other social work of the Church. There is no basement at the Cathedral nor any other hall that could serve the purposes of the Lyceum. Its religious aspects are ancillary to the main Catholic worship of the Mass. Dr. Kelly also said that the Simcoe street auditorium is not rented for any purposes, such as dances, and he had declined to permit such amusements as bingo to be started there. John R. Corkery assisted Dr. Kelly in presenting his appeal. W. F. Huycke on behalf of the city said that the assessor W. J. Henry had in effect asked for a ruling as to assessing the Lyceum. Judgment was reserved.

The Brewer Estate

Assessment of two houses of the late Margaret Brewer estate were reduced. The Chartered Trusts Corporation of Toronto are the executor, and were represented by Mr. Carley. Assessment of the property at 112 Monaghan Road was reduced on land $150, bringing the total to $1,000. The valuation of the house is $850. It rents for $10 a month. The other property is at 50 Alfred street, $400 on land and $1300 on the house, total $1700. Assessment reduced $250 on the building to a total of $1450. This house has no plumbing or wiring and has been earning only relief rent for seven years.

Sisters Skip Off In Double Elopement But Father Objects To Girl 13, Marrying

Souderton, Pa., Nov. 5 (AP)

THE FATHER of buxom, blue-eyed Frances Erb, 13-year-old high school freshman, retained a lawyer today to seek annulment of her marriage to Robert Souder, 21-year-old relief worker with whom she eloped to Elkton, Md.

Ignoring protests of rosy-cheeked Frances that she loves her six foot, three-inch tall husband and intends to stick with him, the father, Raymond, a brickyard laborer, said he would ask that the marriage be set aside because of his daughter's age.

Frances said she planned to continue school. Souder, unsuccessful so far in his attempt "to straighten things out," lamented that "it looks now as if the marriage will be annulled." He added, however, that he would fight any such move.

The couple participated in a double elopment Wednesday with Frances' 17-year-old sister, Mariam, and Martin Nace, 25, a clothing worker. Frances said she and Souder went along to Elkton "for the ride" but on the way "we got to saying how nice it would be if we got married, too."

Hull Warns Totalitarian States

Speaking at the national foreign trade convention in New York, U. S. Secretary of State Cordell Hull, issued a warning to totalitarian governments that there would be "no compromise" in American trade policies to accommodate their economic theories. Hull's speech was seen as a direct notice of "no compromise" to Germany, whose economic minister Walther Funk, recently suggested negotiation of a bi-lateral treaty with the United States.

Collingwood Caveman's Third Bride To Convert Him To Town Life

Toronto, Nov. 5 (AP)

ALFRED STAPLES, 65-year-old Collingwood Blue Mountain caveman, is getting married tomorrow for the third time and his bride-to-be, Mrs. Anne Travis, 64, says "I'm not going to be a cavewoman and Alfie is going to give up that cave business too."

"He's going to wear store clothes and settle down in town," said Mrs. Travis, in town on a shopping tour today with Staples. The only thing the man of the cave will be allowed to retain of his back-to-nature theory is the privilege not to wear underwear.

A cavewoman? Mrs. Travis sniffed. "Certainly not, we are going to live right in Collingwood. It was all decided after Staples asked her to marry him and "It's a lot better to have a house and everything."

The couple have known each other 12 years. But Mrs. Travis didn't know how the idea of marriage came up.

"He just asked me," she smiled.

Priestly Suspects New York Hostile

LONDON, Nov. 5—(AP). — J. B. Priestly, the writer, whose latest play was unsuccessful on Broadway, feels there is "something hostile, even menacing, in the atmosphere of New York."

Writing in the current issue of "Time and Tide," Mr. Priestly acknowledged that previous successes from his pen "were dismissed as dreary trifles over there." But he said he was bewildered about the recent failure of his play "I Have Been There Before," because all his friends who saw it in London predicted it would be a New York hit.

Of New York Mr. Priestly said: "I have always felt there was an inexplicable sense of menace, a faint foreboding of tragedy as if something above those great towers were plotting against the soul of man."

The author also observed, "I never sleep properly there."

Weak Defences Shock House; Cure Assured

LONDON, Nov. 5 — (CP). — Th. British government, frankly admitting serious deficiencies in its rearmament and civilian defence programs, embarked today on a determined effort to repair the faults.

Admissions of weakness, coupled with a review of the vast amount of work accomplished, were made in the House of Commons last night before the house approved the government's decision to entrust responsibility for civilian defence to Sir John Anderson, Lord Privy Seal.

A labor motion of censure for failure to protect the civilian population was rejected on a vote of 355 to 130, after which the government's amendment embodying the reference to the new cabinet minister was approved by a show of hands.

Stating candor was better than concealment, Leslie Hore-Belisha told of shortcomings in anti-aircraft gun equipment, which comes under his department as secretary for war.

Useless Guns Mounted

There were guns without sights mounted for the defence of London, he said. Others were without ammunition. There were shortages of equipment, stores and transport.

He would correct this situation in the shortest possible time, he said. He was determined to get these deficiencies built up to the highest peak of efficiency.

Sir John Anderson predicted an increase in the estimates to meet the needs of the passive anti-aircraft defence.

Although he could not give details, he said, "We should create something now which will form a backbone of wartime regional organization and will at the same time assist in peacetime planning.

"The ultimate aim of organization is to meet the emergency, and we shall plan badly indeed if and when the emergency comes we find ourselves in a position of having to face it with a staff already exhausted and almost on the point of collapse from the labors of preparation."

The problem of using the country's manpower to the full must be swiftly settled, and no delay must be brooked on the question of evacuating civilian populations in an emergency, he said.

Sir Samuel Hoare, the home secretary who relinquishes control of air raid precautions to Sir John Anderson, outlined the government's plans in this regard more fully.

Shelter For All.

He said the trench system, hastily started during the September crisis, would be expanded so that it would shelter 1,000,000 persons in London from bomb fragments and splinters. Shelters under parks would be reinforced, covered and sodded, becoming permanent.

Blastproof shelters for every man, woman and child in the country would be surveyed. A vast evacuation scheme, particularly for London, would be worked out whereby women and children would stream in orderly fashion to the comparative safety of the countryside should an emergency occur.

Sir Samuel said that despite the deficiencies which the government fully recognized, Britain's methods of protecting her civilian population would stand comparison with those of any other country with the exception of Germany.

He outlined a triple effort to "regain the insular security of this country," through effective passive defence, a substantial increase in the Royal Air Force and a greatly increased system of anti-aircraft guns.

Fisherman must hereafter have licenses to take their catches into Ireland.

NEVER SLEEP ON AN UPSET STOMACH

Often neutralizing excess stomach acids can make the whole world smile in the morning

To relieve the effects of over-indulgence—escape "acid indigestion" that can ruin the whole next day—simply do this:

Take 2 tablespoonfuls of Phillips' Milk of Magnesia in a glass of water—AT BEDTIME.

While you sleep, this wonderful alkalizer will be sweetening your stomach . . . easing the upset-feeling and nausea . . . helping to bring back a "normal" feeling. By morning you feel like a million.

Then—when you wake—take two more tablespoonfuls of Phillips' Milk of Magnesia with the juice of a whole orange.

That is the quickest, simplest, easiest way to overcome the bad effects of too much eating, smoking or drinking. Thousands use it.

But—when you buy, make sure you get the Real Article. Never ask for "milk of magnesia" alone—always ask for "Phillips' Milk of Magnesia"—the kind many doctors endorse.

MADE IN CANADA

PHILLIPS' Milk of Magnesia

THE CANADIAN DEPARTMENT STORES LIMITED

STORE HOURS: 9 A.M. to 5.30 P.M. Saturday 9 A.M. to 9.30 P.M. PHONE 300

C.D.S. MONDAY NEWS

If You Cannot Come to the Store—Phone 3000

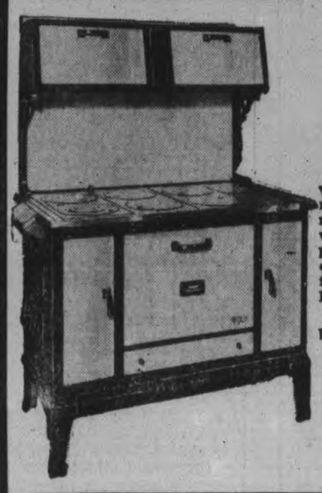

Your Best Choice For

BEAUTY-SERVICE-VALUE

The BROCK

Introduced last year, the "Brock" was an instant success. It was recognized at once as a leader in the new trend towards modern, balanced design. Now, with the added enamel trimming, the "Brock" is even more handsome! It's a big Range, too, with large firebox, large square shaped oven, and large, smooth, polished cooking top. Rounded corners and all enameled front, easy to keep bright and shining. Door panels, splasher back, front base and legs are Ivory color porcelain enameled. Door handles, frames and trim. Black enameled.

Body Construction of rolled steel with heavy casting on firebox end.

Oven—Size 20" by 20".

Reservoir—Holds 5 imperial gallons.

Warming Closet—Roomy.

For burning wood. Firebox 24" long. Each 59.85

For burning coal and small wood. Each 59.95

—Basement, C.D.S.

Value! ELECTRIC HEATERS

A well constructed heater, reflector type with 613 watt and 1320 watt element. Aluminum reflector. Complete with cord and plug. Each ..... 2.95 and 4.95

—Basement, C.D.S.

Popular Cafex COFFEE MAKER

Six cup coffee maker of heat resisting glass. Double thickness filter cloth. Large thread rubber washer for air tight connection. Each 2.95

—Basement, C.D.S.

THE CANADIAN DEPARTMENT STORES LIMITED

Tomorrow
FAIR AND VERY MILD.

The Peterborough Examiner

Last Year
MAXIMUM 58 - MINIMUM 30

VOL. LXXX, No. 259 | PETERBOROUGH, MONDAY, NOVEMBER 7, 1938 | ★ | PRICE THREE CENTS

Polish Youth Wounds Nazi Leader

Legation Secretary In Paris Is Hit By Two Pistol Shots

PARIS, Nov. 7.—(AP)—The secretary of the German legation, Ernst Von Rath, was wounded today by two pistol shots fired in the German Embassy by a youth whom the embassy spokesman described as a Polish Jew.

The embassy spokesman said the youth who fired the shot said he "wanted to avenge his Polish brethern." (Germany last week sent back to Poland several thousand resident Polish Jews, fearing new Polish passport regulations might deprive them of citizenship and leave them as German charges.)

The youth entered the embassy at 9:35. He was taken to the office of Von Rath, attached to German legation service as well as to the embassy.

Two pistol shots rang out and other attaches came on the run. Both shots struck Von Rath. He was taken to a nearby hospital.

Former German Resident

Embassy authorities held the youth until French police arrived. The spokesman identified the assailant as Herschel Grynszpan, 17, a former resident of Hanover, Germany.

The embassy spokesman charged that the youth was "excited by Jews in France" and indicated his belief the shooting was inspired by the recent mass expulsion of Polish Jews from Germany.

The embassy said the youth first made a short speech to the secretary telling him he had come to avenge his countrymen.

Then he pulled the pistol and fired. One bullet entered Von Rath's right shoulder, the other the left part of the abdomen.

The youth carried a Polish passport, although born in Hanover, the embassy said.

Arrest Two Men In Wild Chase

TORONTO, Nov. 7.—(CP)—Thomas, William and Edmund Slatcher, Toronto ,were under arrest today, a sequel to a chase through York township as a police automobile and motorcycle pursued the Slatcher automobile at speeds sometimes exceeding 75 miles an hour.

Constable Whitehead of the Toronto force first started after the Slatchers last night as he noticed them passing an intersection "going very fast," he said. He chased them for several miles at high speeds.

As his motorcycle reached 75 miles an hour and he prepared to fire on the pursued machine, a police cruiser passed him and a few minutes later the chased car stopped. William, said to be the driver, was charged with drunken driving, reckless driving, and having liquor in an illegal place, while his brothers were arrested on the latter charge.

Bail of $1,000 wa sallowed for William and $500 each for the other two.

Massing More Troops To Check Arabs

JERUSALEM, No. 7 (CP-Havas)—The Second Battalion of the Highland Light Infantry Regiment landed at Haifa from the transport Vasna today to bolster the British forces in Palestine.

Observers here said the long-awaited report of the Wood-Head commission, expected to be published Wednesday, would grant certain demands of the Arabs, including restriction of Jewish immigration and creation of a national assembly with Arab and Jewish representation on the basis of population.

It was predicted the new immigration regulations would limit Jewish immigrants to purely Jewish districts.

Improved In Health Premier King Returns For Hard Winter's Work

Montreal, Nov. 7.

TANNED by a southern sun and greatly improved in health, Prime Minister Mackenzie King returned to Canada today after a holiday in the United States.

Prime Minister Mackenzie King

"I feel ever so much better," he said as he stepped from the train from New York. "The trip has done me a world of good and I'm all ready for a hard winter's work."

The reference to hard work was the nearest approach to a comment on political questions the prime minister would make. He preferred not to comment on the approaching visit of the King and Queen to Canada. The Canada-United States trade agreement, the re-convening of parliament or rumored changes in the cabinet.

"I want to wait until I get back to Ottawa and find out about all these things for myself," he said with a broad smile. "Right now, you know more about them than I do, I've been out of touch with things for several weeks."

He showed no such reticence in talking about the benefits of his holiday that came after an attack of sciatica had troubled him through the closing days of the last parliamentary session in June.

"I had a wonderful time," with fine weather and lots of sunshine. My health has improved enormously and I feel like a new man."

Sectional Antagonism Is Canada Being Brought On By Loose Talk Dr. Manion Finds

Tendency To Bicker Is Found General All Parts of Canada

LONDON, Ont., Nov. 7 (C.P.). —Hon. Dr. R. J. Manion, National Conservative Leader, speaking today to the Western Ontario Women's Conservative Association, said that one of the things that frighten him is the tendency in various parts of Canada to criticize other parts.

Two speaking tours that have taken him from the Atlantic to the Pacific showed him tendencies in various parts to stir up sectional antagonisms, "to endanger Confederation" with loose talk. Dr. Manion said he blamed no individuals. The tendency to bicker was general in all parts.

Dr. Manion is here for the official nominations for the London Federal by-election on November 14 in which he will be the official Conservative candidate and for the annual meeting of Western Ontario Conservative Associations.

To Make Four Speeches.

Four speeches were on the program for him, one to the women, one to a luncheon club, one to the general association, and one to a public meeting. Dr. Manion told the ladies he found it difficult to make four speeches a day as was expected of a political leader.

The ability of the Right Hon. R. B. Bennett to start from scratch and enlarge a theme as he went along was an ability Dr. Manion did not possess. He recalled a conversation with Mr. Bennett in which he told the then Conservative Leader he believed he could develop a speech as he went along in an empty room.

"I believe I could, was Mr. Bennett's answer," said Dr. Manion. "I haven't got that gift."

Party workers from all parts of Western Ontario are here for the meetings and to hear Dr. Manion. To-morrow the Leader will speak at Galt in support of Karl Homuth, Conservative candidate in the Waterloo South by-election.

Too Enter Contest

Nominating papers for Dr. Manion and for E. O. Hall, Co-operative Commonwealth Federation Candidate, were in the hands of returning officer Charles Ross as the official nomination period for the London federal by-election Nov. 14 opened at noon today.

There was no prospect of a third candidate though any person desiring to run has until two o'clock to file papers. It is likely the battle will be a straight one between Dr. Manion and Mr. Hall.

(SECTIONAL)

(Continued on Page 2, Column 3)

Safe Cracked Open

TORONTO, Nov. 7 (CP)—A safe in the office of the Ideal Bread Company in suburban Mimico was blown open during last night and $1,500 taken. Police said the safe-cracking was the work of experts who "did a fast job."

Hunter Speeds Home To Mother's Bed From Northern Bush

Gogama, Ont., Nov. 7 (CP)

JOE BRINKMAN of Fremont, Mich., was at home with his sick mother today after a two-day journey from Northern Ontario woods on foot through heavy bush, by airplane and finally by train.

Brinkman and a guide hunting moose when a telegram stating his mother was ill was received here. It was flown into him at Holly Lake, north of Gogama, and he immediately started out. Early Saturday he and Pilot James Bell of Austin Airways took off from here for Sault Ste. Marie, Ont., and made the 125-mile flight despite poor visibility and rough weather.

From Sault Ste. Marie Brinkman continued his journey by train.

Case Is Freed On Liquor Count

TORONTO, Nov. 7 (CP)—An appeal by Clifford Case, Toronto lawyer and former member of the Ontario Legislature, against a sentence of seven days in jail upon conviction of a charge of being intoxicated while driving an automobile was allowed in county criminal court by Judge James Parker here today.

In a written judgment, Judge Parker quashed the conviction and released Case's car which had been impounded for three months under the sentence imposed by Magistrate William Keith.

He held Case's condition when arrested north of Toronto last May 13 was not due to two ounces of whisky the lawyer had drunk in his office earlier in the day but to medicine administered by a doctor to combat a condition of nervousness and insomnia.

Jews To Palestine

GALATI, Rumania, Nov. 7 (A.P.). —Five hundred Jewish refugees, Czechoslovak and Austrian, arrived here to-day by a Danube river boat from Vienna and departed aboard the steamship Praga for Palestine.

The Weather

The Examiner's Barometer	Peterborough Temperatures
Noon - - 29.40	To-day:
	Night low - 36
	Noon - - 69
	Yesterday:
	Highest - 71
	Lowest - - 35
	One Year Ago:
	Highest - 58
	Lowest - - 30

Sunday's maximum temperature of 71 degrees was an exceptionally high one for November; last year's highest was 58; while in 1936, the peak reading was 60. There has been no rain for past 13 days.

Weather Forecast

Georgian Bay — Moderate variable winds; partly cloudy; showers to-night. uesday: Northerly winds; cloudy and cooler, with occasional rain.

Lower Lake Region — Moderate southerly winds; fair and very mild. Tuesday: Moderate variable winds; partly cloudy, with occasional showers; somewhat cooler on Tuesday night.

Northern Ontario — Northerly winds, with occasional rain and snow; cooler to-night in south portion. Tuesday: Northerly winds; partly cloudy and cold; probably some snow chiefly over south portion.

Ottawa and Upper St. Lawrence Valleys — Moderate southerly winds; fair and very mild. Tuesday: Moderate winds; partly cloudy, followed by showers; cooler at night.

Lake Superior — Moderate to fresh north-east to north winds; cloudy and cold; rain near the Soo; probably snow-flurries farther west. Tuesday: Moderate north and north-west winds; partly cloudy and cold.

London — Temperature, 52; rain; south-west moderate winds.

Paris— Temperature, 50; rain; south-west light winds.

Sun—Rises at 7.01 a.m., Sets 5.02 p.m.

Jobless Plan To Picket Toronto Hall

Single Unemployed Are Annoyed At Council's Order

TORONTO, Nov. 7 (CP)—A mass meeting of single unemployed, called to protest Toronto City Council's plan to have them work one day a week without wages on waterfront improvements, decided to meet later today to discuss plans for picketing the Central Welfare Bureau, the waterfront and the City Hall.

It also was suggested that Mayor Ralph Day's home be picketed.

Close to 500 of the registered 900 single unemployed who live in hostels attended the meeting and heard George Harris, leader of the group, suggest that the picketing be undertaken. He said such action would demonstrate their opposition to the "Day's work" proposal.

"We will put the picket lines there and keep them there," Harris said.

Work For Wages

Last week a deputation of unemployed waiting on city council and announced they would work for wages, but would not work in return for food and shelter provided in the hostels. Seven of them found the hostel doors shut against them, when they refused to report for work last week.

At the same time Acting Mayor William Wadsworth said that of 70 single unemployed notified to work on grading harbor lands, only 35 showed up today. He said that unless those who failed to report has reasonable explanations they would be cut off relief.

The men are expected to do seven hours' work per week. Another group has been ordered to report tomorrow, the Acting Mayor said, and those who fail to answer will be questioned by officials.

Tory Demands Resignation Of Mackenzie

RENFREW, Ont., Nov. 7—(CP). —W. A. Walsh, Conservative M.P. for Mount Royal, told the North Renfrew nomination meeting here Saturday that Defence Minister Mackenzie should be relieved of his portfolio due to the Bren Gun inquiry.

Speaking of the inquiry, Mr. Walsh said: "No one should make a cent profit in the manufacture of weapons to be used for defence. Ian Mackenzie has shown himself to be unworthy to hold the position of Minister of National Defence. The Prime Minister should demand his resignation. He has no more right to be Minister of National Defence than I have to be King of England."

The meeting chose Dr. E. T. Wood of Westmeath as Conservative candidate in the next Federal election.

Claims Boys Stole Poppy Day Box

KITCHENER, Ont., Nov. 7—(CP). —Two 15-year-old St. Catharines boys have confessed, police say, to stealing a Poppy day box from a young tagger.

The lads had about $2 in silver left when apprehended by the police. They got the money by ostensibly taking the box into the house to have their mother buy a tag when actually they merely went towards the back door and disappeared with it. Meanwhile the tagger waited at the front door.

The accused will be tried in juvenile court this week.

Not Conquered Yet

ROME, Nov. 7 (C.P.-Havas)—Italy lost 127 soldiers and workers during police operations in Ethiopia during November, it was announced to-day.

Last Minute News Flashes

LONDON.—A person usually well informed said today the Duke and Duchess of Gloucester might visit the Duke and Duchess of Windsor at Paris Friday. The Duke and Duchess of Windsor are staying at a Paris hotel while a new home is being prepared for them.

GALT.—Three candidates today were nominated to contest the Waterloo South by-election Nov. 14. They are Mayor R. K. Serviss of Galt, Liberal; Karl Homuth, Conservative; and John Mitchell of Hamilton, Co-operative Commonwealth Federation.

MONTREAL. — Peter Bercovitch, K.C., who resigned his seat in the Quebec Legislature after serving as Liberal member in Montreal St. Louis for 26 years, was elected today by acclamation as Liberal House of Commons member for Montreal Cartier.

Special Force Of Provincials Are Available For Northern Trouble

Toronto, Nov. 7 (CP)

HON. G. D. CONANT, Attorney-General of Ontario, today announced formation of a special squad of Provincial Police constables to be available in case of any repetition of last Friday's disturbances in Port Arthur where jobless took possession of the city hall.

"We don't tolerate any repetition of such lawlessness as occurred there last Friday," Mr. Conant said. "We will suppress and prosecute such lawlessness no matter what force of police is necessary."

Six special men were sent to Port Arthur Saturday and another squad is being held here in readiness in the event further trouble develops, the attorney-general said. The constables will travel by airplane if necessary.

All but two of a force of Provincial Police sent to Port Colborne, Ont., two weeks ago during a shoe-factory strike have been recalled, the minister added. "We are leaving two officers there only because Humberstone (Port Colborne suburb) has no municipal police," he said.

Goodwill Of Yugoslavia Is Of Great Importance To Hitler's Economic Fight

People Much Prefer To Team Up With Italy If Possible

By Dewitt Mackenzie
(Associated Press Foreign Affairs Writer.)

BELGRADE, Yugoslavia, Nov. 7.—The trend of Chancellor Hitler's economic and political conquest of the Balkans bids fair to be influenced to no small degree by the attitude of Yugoslavia.

The goodwill of this nation of doughty fighters is of great importance to the fuehrer. This is so partly because of Yugoslavia's strong influence among her neighbors and partly because her geographical position makes her a most likely participant in the event of any clash between Germany and Italy.

From this vantage point one can see indications of what may prove to be flaws in the Rome-Berlin axis —possibilitiesof future difficulties.

Pretty Strong Mustard.

Various situations already exist which might lead to controversy of one sort or another between Mussolini and Hitler. Mussolini finds some of Hitler's moves are pretty strong mustard. For instance, there is Germany's perhaps natural desire for an Adriatic port which could come only from Italy, and the fact that Hitler is seeking control of the Balkans is trespassing in what has been regarded as Il Duce's sphere of influence.

At the moment the Belgrade government has elected to accept Berlin's economic overlordship because forsooth Yugoslavia couldn't help herself if she wished. She is dependent on the German market to absorb the great bulk of her products, which are mainly agricultural. It remains to be seen what Belgrade's attitude will be if Hitler attempts to employ economic pressure for political ends.

I understand Yugoslavia would much prefer to team up with Italy if that were possible. As a matter of fact, while the Belgrade government is friendly with Berlin, the general public is hostile to the Reich because of its treatment to Czechoslovakia.

Nazi aspirations in connection with the Adriatic and with the vast granary of the Danubian basin have drawn Italy and Yugoslavia closer, at least in sentiment.

Strangling Port of Trieste.

Germany has been strangling the port of Trieste—which, incidentally, she is said to covet — by diverting German goods through Hamburg and other northern ports. Italy resents this bitterly.

Yugoslavia, among other things, dislikes what is characterized as German aggression. A typical example of the type of push that irks Belgrade no end was seen last May at the time of the International Aeronautical exposition here. Germany caused consternation by sending 38 military planes and 160 men in uniform, including a military band. It is said she had not been invited to make any martial display.

This demonstration of Germany's might was made while the Czechoslovak crisis was boiling up. Prince Paul, the regent, had planned to open the exposition but remained absent. Other officials expressed annoyance.

Start Works Plan For 300 Jobless

PORT ARTHUR, Ont., Nov. 7 (CP)—Mayor Charles Cox of Port Arthur today considered plans for caring for 300 jobless. The unemployed appeared at city offices Friday, determined to remain until help was extended so city council in special session issued meal tickets.

The mayor expects to put a large number of men to work clearing brush near the city outskirts. It is believed with the advent of cold weather men will be required in the lumber camps which will help cut down the jobless figure.

Called "A Ruffian Spy"

MOSCOW, Nov. 7 (AP).—Vyacheslaff Molotoff, chairman of the Council of People's Commissars, last night called Colonel Charles Lindbergh a "ruffian spy."

He made the reference to the American flier casually at a celebration of the 21st anniversary of the Bolshevist revolution, charging capitalist countries at present were sending spies to the U.S.S.R.

Workmen Dig 15 Days To Recover Dog Only To Find It Dead

Spelter, W. Va., Nov. 7.

WEARY DIGGERS, who for fifteen days hacked and blasted a passage into a mine sink hole in an effort to release Sport, a trapped Beagle hound, today recovered the little animal's emaciated body. Sport apparently died about a week ago—the last time any one heard him whine was Oct. 29. He fell into the sink hole eighteen days ago.

Father Rescues His Family As Home Burns

TIMMINS, Ont., Nov. 7.—(CP)—Roused from sleep early today as fire of unknown origin swept through his store below, Angus Coulis raced from the building, raised a ladder to a window and rescued his wife and two small children before firemen arrived on the scene. The fire caused more than $2,000 damage before firemen could quell the flames.

The store was covered by insurance. Firemen managed to limit the flames to the downstairs portion of the house.

Neither Mr. Coulis or fire officials could give any reason for the start of the blaze.

Four other fires were reported on Saturday. Flames started in the rear part of a house owned by Mrs. Hoffman.

Flames consumed the back shed and huge columns of smoke brought citizens from the downtown district rushing to the scene of the fire. Damage of several hundred dollars is covered by insurance.

When an ash tray on a studio couch spilled embers on the couch, firemen were called out to quell the fire in a house on Balsam street north which caused $35 damage before firemen could stop the flames. The other blazes were minor chimney fires.

Ivan Lillico's Car Overturns In Ditch

LINDSAY, Nov. 7 (CP).—Ralph Boke, of Pickering, and Ivan Lillico, of Peterborough, escaped possible serious injuries in an accident on No. 35 Highway, Sunday, as the two along with another car load of hunters were travelling north of Minden.

When rounding a short curve, north of Cameron, a tire on the Lillico car blew out and the auto swerved to the ditch. After turning over twice the car slid into an embankment with such force that it bounced out to the middle of the highway where it came to rest, wheels in the air.

Lillico escaped with facial injuries and bruises, but Boke was rushed to the Lindsay Hospital, suffering from a concussion of the brain as well as the fracture of several ribs.

179 Seats Are Held By Liberal Party

OTTAWA. Nov. 7.—(CP)—Election of Peter Bercovitch by acclamation in Montreal-Cartier raised the Liberal representation in the House of Commons to 179.

There are three vacancies in London, Waterloo South and Brandon where by-elections are scheduled for Nov. 14.

The standing: Liberals 179, Conservatives 36, Social Credit 17, C.C.F. 6; Independent, 1; Reconstruction, 1; U.F.O., 1; vacant, 3. Total, 245.

DR. SNYDER REMANDED.

TORONTO.—Dr. Warren Snyder, former coroner of suburban Mimico, was remanded to Nov. 21 when he appeared in police court here today on a charge of manslaughter, laid after an accident several weeks ago in which Reginald Clements, riding a bicycle home from work, was killed.

Britons Set New Record Covering 7,160 Miles In Forty-eight Hours

Nine Young British Airmen Captured World's Non-Stop Distance Record From Ismailia, Egypt, To Australia

PORT DARWIN, Australia, Nov. 7 (AP). — Nine young British airmen captured the world's non-stop distance record for the Royal Air Force today after a flight across Indian jungles and southern seas from Ismailia, Egypt.

Two of the three Vickers Wellesley bombing planes in which they flew roared into Port Darwin shortly after noon, having covered approximately 7,160 miles in a few minutes over 48 hours for an average speed of 149 miles an hour. The third landed at Kupang, Timor Island, Dutch East Indies, about 6,600 miles from Ismailia, due to a fuel shortage. It refuelled and took off immediately for Port Darwin.

All three eclipsed the previous record set by Soviet fliers who flew 6,306 miles from Moscow to San Jacinto, Calif., by way to the North Pole in July, 1937. And the Soviet flight took longer—62 hours and 17 minutes.

The nine-ton bombers equalled the record when they flashed across the southern tip of the Celebes Islands at 6 a.m. Port Darwin time (3.30 E.S.T., Sunday).

Seven hours and 32 minutes later Squadron Leader R. Kellett, pilot of the No. 1 plane, and commander of the flight, and his two companions, Flight Lieutenant R. T. Gething and Pilot Officer M. L. Gaine, landed at Port Darwin.

The scond plane manned by Flight Lieutenants A. N. Combe and B. K. Burnett and Sergeant H. B. Gray, landed three minutes later. The third arrived at 5:10 p.m. (2:40 a.m. EST).

A large crowd, which had awaited their arrival at the airport cheered when the smiling fliers climbed from their planes.

Reported a Good Trip

The airmen were sunburned and their eyes bloodshot, but they were little affected otherwise by their two days and two nights in the air over deserts, mountains and seas.

"It was a good trip," Kellett said. "We never felt better."

The men immediately began working on the planes, overhauling them before going on to Brisbane and Sydney.

Australian newspapers gave the Royal Air Force high praise and called attention to the military significance of the performance.

It was estimated the flight cost more than $1,000,000.

The fliers took turns piloting and sleeping, while an automatic pilot aided in guiding the single-engined planes. They encountered all sorts of weather, the worst being over the Island of Borneo when they rode out a tropical storm.

Their route lay over Arabian wastes to the Persian Gulf, along the Baluchiastan coast to Karachi, across the Decan to the east coast of India, over the Andaman Islands to the Malay Peninsula, then across the mountainous Dutch East Indies and the treacherous Timor Sea.

Below Zero Mark Is Touched In West

WINNIPEG, Nov. 7—(CP).—Temperatures tumbled over the Prairies to below zero at some points today while snow fell in Northern Saskatchewan and in Central Manitoba.

Winnipeg resident awoke to find a thick blanket of snow over the countryside with the mercury hovering around 19 above. Snow, heaviest fall in November in years, appeared at Prince Albert in Northern Saskatchewan.

Heavy fog and frost was experienced in Regina and Moose Jaw districts. It was clear and cold with the mercury four under the zero at Saskatoon.

FRENCH ART FOR JAVA

French Indo-China sent an exhibit of native art work to the Pasar Gambir, the native fair in Batavia, Java ,this year.

Million Persons Take Part Red Anniversary

MOSCOW, Nov. 7— (AP)— One million persons marched past Joseph Stalin today in a huge parade through Moscow's Red Square celebrating the 21st anniversary of the Bolshevist revolution, Soviet Russia's "coming of age."

Stalin, secretary general of the Communist party, stood on top of the tomb of Nikolai Lenin, leader of the revolution, for the review.

The Soviet Union's armed might was displayed. Tens of thousands of picked troops and hundreds of light and heavy tanks—some of which raced across the square at 40 mfles and hour—and hundreds of aircraft took part.

The scond speech was that of Klementi Voroshiloff, war commissar who emphasized Russia was prepared to meet force with force.

Canada To Admit A Few Refugees

OTTAWA, Nov. 7.—(CP)—Of the scores of professional men in Central Europe seeking to enter Canada a few specialists in the medical profession and some particularly qualified chemists will likely be admitted, it was learned today. Immigration officials take the view Canada has a surplus of physicians already and therefore they are generally recommending against admitting medical men from Germany, Austria, Italy, Poland and other countries of Central Europe.

Most of the applications are from Jewish doctors and include those from territories now in the Reich and adjacent countries where their positions are felt to be insecure. Each application is considered on its merits but with the assumption that the Dominion is already well supplied with medical men from its own universities who have first claim on the right to practice in this country.

Install Rolling Mill In Lindsay Arsenal

OTTAWA, Nov. 7—(CP).—A rolling mill to process brass for cartridge cases has been installed in the Dominion Arsenal at Lindsay, Ont., it was learned last night from a Defence Department source.

For some months the Government has been making repairs and refitting the Lindsay Arsenal. It was not known when production will begin, but will vary "according to needs."

Charged With Murder

KENORA, Ont., Nov. 7 (CP). — Thure Fors, 34, will face a murder charge at the Spring Assizes in connection with the death of Victor Berglund, 39, at Sioux Lookout last Wednesday. Fors was committed for trial here Saturday by Magistrate T. H. Wolfe.

Inquest into Berglund's death has been postponed until Thursday to allow preparation of medical evidence. Organs from Berglund's body will be sent to Toronto for analysis.

Ontario, Milch Cow Of Canada, Fattened By Maritimes Premier Campbell Says

AMHERST, N.S., Nov. 7 (CP) —Possibility of the formation of a Maritime Council that could discuss problems common to the three seaside provinces was the suggestion left today by Premier Thane A. Campbell of Prince Edward Island with the hundreds who attended the opening of the Maritime Winter Fair.

The island premier, who made a twin plea for Canadian unity and greater co-operation among the Maritime provinces at a citizens' banquet which preceded the opening of the fair Saturday, said he was not suggesting Maritime union "but I believe it ought to be possible to set up some sort of advisory council, in which all three provinces would have representation, to consider matters of common interest to all."

"Our friends in Western Canada and Ontario contend that many of our problems in the east could be solved by maritime union. There might be some difference of opinion on this point but I do feel that the three Maritime provinces have a continuity of interest that could well be served by closer co-operation."

Premier Hepburn of Ontario had termed that province the "milch cow of Canada." Such an observation brought a Maritime retort that the milch cow had been fattened by these three eastern provinces or an observation that the Maritimes lacked the benefits derived by the West from stabilized wheat prices. He deplored such evidences of sectionalism.

Travellers Are Stranded In Their Cars In Near-Zero Temperature On Prairies

DENVER, Nov. 7 (AP)—A wintry arsenal of low temperatures, snow, sleet and cold was turned today on a region of the United States extending from Missouri and Kansas southwest to New Mexico and the Oklahoma Panhandle, with the brunt of the attack thrust at the Rockey Mountain region.

A heavy blanket of snow crippled transportation in northern New Mexico and marooned 35 motorists and bus passengers for several hours last night near Capulin.

The stranded travellers were brought to safety from near zero temperatures when snowplows broke through piled drifts to open a road for a rescue bus.

Colorado was covered with its first general snowfall of the season. The lowest reported temperature last night — eight below zero—was at Craig, in the mountainous northwestern part of the state, where eight inches of snow fell. Denver had a six-degree-above-zero reading early today.

Mounted searchers hunted in the hilly Peterson canyon area of southeastern Colorado for Harold L. Mercer, 38, missing Pueblo cafe proprietor, who became separated from hunting companions Saturday.

Snow, sleet and cold rain fell in Kansas, with the heaviest snowfall up to three inches between Syracuse and the Colorado line. The snow in the eastern section of the state melted rapidly.

Northwestern Missouri had a 1½ inch fall of snow, with heavy, cold rains in the southwestern part of the state. The eastern section, however, was spared.

Trophies Are Presented Cheesemen

240 In Attendance At Annual Dinner Campbellford Board

(By Staff Reporter.)

CAMPBELLFORD, Nov. 7.—Success in numbers embarrassed the executive of the Campbellford Cheese Board as they oversold the accommodation for their annual banquet here on Saturday night in the Masonic Temple. About 240 men and women of Northumberland and Peterborough Counties were seated, and the overflow of sixty-five others were refunded their money.

The cheese industry of the district represented by the factories selling on the local board has regained already a great deal of its old-fashioned unity of spirit and community of interest reflected by the highly inspirational affair of Saturday night. These intangible factors are regarded as an invaluable atmosphere in which the problems of cheesemaking can be approached for deliberation, and also as a healthy sign among the cheese factory patrons, now one of the strongest organizations in the dairy branch of Ontario agriculture.

The featured speaker of the long evening from 8 o'clock until nearly midnight was R. H. Mayberry of Ingersoll, vice-president of the Ontario Cheese Producers' Association, who was a delegate to the Empire Trade and Marketing Conference at Sydney last spring. His address was an informal travelogue, focussing his recollections on the dairy industry in Australia and New Zea-

(TROPHIES ARE)
(Continued on Page 6. Column 5)

Japanese Aim Drive At Yochow

SHANGHAI, Nov. 7 (A.P.).—Japanese forces were reported attacking Chinese positions along the border of Hunan Province to-day preparatory to a drive into the hitherto untouched territory where General Chiang Kai-Shek has concentrated the backbone of his defences.

The invaders were advancing up the Yangtse River from Hankow, as well as overland, aiming at Yochow, 122 miles from the former provisional capital.

Yochow is on the Canton-Hankow Railway and the Yangtse at the entrance of the 3,000 square mile Lake Tungting.

One Japanese column was reported to have captured Tsungyang, 55 miles north-east of Yochow, while another was said by the Japanese to have taken Wulipao, 25 miles to the north-east, killing 400 Chinese.

The Chinese admitted they had lost an entire battalion in an attempt to halt Japanese bayonet assaults on Lachu Mountain, near the Hunan border.

Hong Kong despatches, meanwhile, said the Chinese were preparing for a major counter-offensive in South China in an effort to retake Canton, which fell to the Japanese on October 21.

India expects to produce 6,700,000 bales of jute this year.

Speech Made By Hitler Is Used By Cardinal To Champion Rights

MUNICH, Germany, Nov. 7.—(AP).—Michael Cardinal Faulhaber used a speech by Chancellor Hitler to support a Sunday sermon championing "The God-given rights of personality," the freedom of the indiv. tual."

"Your personal rights must be defended at all costs," the Cardinal told 5,000 persons.

Touching upon one of the Nazis' main theories, that the community is first before the individual, the Cardinal explained this should not be interpreted as an anti-State attitude, and remarked upon the satisfaction with which he greeted a speech by Hitler at the Nuremberg party rally Sept. 12.

Hitler said Germany's greatest assets were her creative personalities, and the Cardinal interpreted this to mean recognition of the rights of personality.

Four Are Killed In Auto Crashes

(By The Canadian Press)

TORONTO, November 7—(CP).—Six accidental deaths were recorded in Ontario at the week-end. Three persons were killed in automobile mishaps and a boy fatally injured when knocked from his bicycle. One man was crushed under a pile of steel ingots and one man was run over by a freight train.

Cranes had to be used to lift 55 tons of steel ingots from the body of Mike Halata, killed Sunday when a pile of metal fell on him in a Hamilton steel plant. He was the father of four children.

Coroner Dr. Charles Powell will open an inquest into the death of John Walter Evans, 69, who was killed at Beardmore when run over by a freight train that started to move as he crawled beneath it. Police said Evans and his wife had been waiting for the train to move before the man tried to crawl under it.

Carrier Boy Fatally Hurt.

James Weidendrof, 14-year-old newspaper carrier boy, died nine hours after he suffered head injuries when knocked from his bicycle by an automobile allegedly driven by Harold McInnes at Hanover.

Struck by an automobile as they stood on a road near the outskirts of Windsor repairing a flat tire, John Reeves of Detroit was killed and Winnifred Webster, 17-year-old Windsor girl, was seriously injured. Alphonse Bassett of Windsor was held by police on a reckless driving charge.

Returning from a dance, Harold E. Potton, 27, of McGillivray Township, was killed when his automobile crashed into a guard railing on a bridge near Ailsa Craig. George Craig, 40-year-old farmhand, was killed when struck by an automobile as he walked on Highway No. 81 near Springbank village, 10 miles north of Strathroy.

Week-End Deaths

(By The Canadian Press.)

Asheville, N.C. — Rear-Admiral Samuel Wood Bryant, who retired from the United States Navy a year ago because of injuries received in the Great War. He was 61.

Paris. — Georges Urbain, 66, French chemist and member of the Academie des Sciences.

New York. — Abraham L. Walt, 67, Jewish leader, poet and editor.

Hagerstown, Md.— Col. William Lane, 87, last survivor of the Princeton University football team taking part in the first intercollegiate game 69 years ago.

Montreal. — Alderman J. Allan Bray, 54, former Liberal member of the Quebec Legislature for St. Henri.

Bournemouth, England. — W. Pickford, 77, president of the English Football Association.

Prince Albert, Sask.— Miss H. D. Hobrecker, 56, of Toronto, national executive secretary of the Young Women's Christian Association.

Boy Pulls Fire Alarm So That Police Would Put Him Away

Toronto, Nov. 7.

A 15-YEAR-OLD BOY rang in a false alarm last night because he wanted to be "put away." He told Sergeant Oswald Brown at Dundas Street West police Station he had been reprimanded by his mother for going out with girls.

The boy pulled a box at Dundas and Sumach streets and stood in front of it until the fire trucks arrived. "I pulled the box," he told District Chief William Henderson.

Police warned the boy a repetition of his misdeed would land him in juvenile court. He was allowed to go home.

Port Hope Native Dies In Croydon

OTTAWA, Nov. 7—(CP).—Word has been received by friends here of the death in Croydon, England, of Mrs. Evelyn Preston, wife of W. T. R. Preston, well-known figure in Canadian politics some years ago.

Mrs. Preston, a native of Port Hope, Ont., had lived with her husband in Croydon, London suburb, since 1931.

Mrs. Preston was 95 and a daughter of the late Mr. and Mrs. Joseph Harris, members of a United Empire Loyalist family who settled at Port Hope. Mr. and Mrs. Preston celebrated their 65th wedding anniversary this year.

Survivors also include two daughters, Mrs. G. J. Allen and Mrs. Ernest Alexander, London, England, and a son, H. J. Preston of Toronto.

MORE ABOUT—
Sectional
(Continued from Page 1)

The seat was vacated by the death of Fred Betts, Conservative.

Dr. Manion seeks entry to the House of Commons to direct the national Conservative party there. He was elected to the party's leadership last July. From 1917 to 1935 he was a member of the Commons but was defeated in Fort William in the last general election. In the next general election he will return to his old constituency to seek a seat, he has said.

His Second Attempt

It is Mr. Hall's second bid. In 1935 he ran fourth in a field of seven in London. He had 3,041 votes to Mr. Bett's 10,911. Acceding to the expressed wish of Prime Minister Mackenzie King, London Liberals decided not to enter the contest.

J. S. Woodsworth, national C.C.F. leader, is aiding Mr. Hall in a vigorous campaign. Meetings are being held nightly. Dr. Manion has no public meetings scheduled in London, although he will spend the time between now and Nov. 14 in London and Waterloo South ridings.

Soviet Russia Comes Of Age; Fear War In '41

MOSCOW, Nov. 7 (AP)—Soviet Russia came "of age" today, the 21st anniversary of the Bolshevist revolution, with one high party official predicting conflict with Germany in late 1941 unless workers of the world unite against Fascism.

Georgi Dimitroff, secretary general of the Communist International, made the prediction in an article in the anniversary edition of the Communist newspaper Pravda.

Addressing a celebrating audience of Bolshevists at Bolshoi opera house, Vyacheslaff Molotoff, chairman of the people's commissars, in similar vein declared the "second Great War" already had begun, undeclared, and was being fought from Gibraltar to Shanghai.

The two declarations gave the theme toward preparedness exemplied by the troop, tank, and artillery parade for today. The armed forces will parade past the national leader, Joseph Stalin, stationed atop the tomb of Nikolai Lenin, leader and venerated hero of the revolution. (Leon Trotsky, a key figure in the revolution, now lives in exile in Mexico.)

Answer To Munich

Foreign circles here considered the Dimitroff article an answer to the Munich conference of the premiers of Italy, Germany, Great Britain and France who agreed to the partition of Czechoslovakia, Russian ally.

Dimitroff referred to the "policy of war-like agreement between the Fascist aggressors and the imperialist cliques of England and France."

"The reactionary English and French bourgeoisie," he said, had given Chancellor Hitler of Germany an extraordinary, strategic position.

Unless world workers got busy, he said, Germany was in position to attack Hungary next spring, then Poland, Yugoslavia, Rumania, Bulgaria, France, Belgium, Holland, Denmark and Switzerland to prepare for a final smash toward the Soviet Union "in the autumn of 1941."

"Nothing can be accomplished with mere pacific declarations," Dimitroff said. "Active opposition against armed Fascism is necessary to show the mailed fist of the people."

Commissar Molotoff, in his opera house address, said the Soviet was strong and ready "to answer every blow of the aggressor in the east or west with a double or triple blow."

U.S. To Elect 32 Governors

WASHINGTON, Nov. 7.—(AP).—The oratory and the blaring bands of an exciting election campaign faded into the background to-day while party workers took over the vital but unspectacular task of getting out the vote.

They wanted to obtain a record "off-year" turnout to-morrow of 40,000,000 men and women in the United States. Good weather was expected to aid them, for although a cool snap was moving east, a clear day was forecast for much of the country.

Amid the valedictories which ended months of political turbulence, the belief prevailed in both major parties that Republicans would make congressional gains for the first time since 1928.

Not even the most optimistic Republicans, however, hoped to overrun the huge Democratic majorities in Senate and House of Representatives. Their avowed goal was to cut them down as much as possible. They forecast Democratic losses of a half dozen or more Senate seats and of 75 or 80 in the House.

Turnover Of 25 to 50 Seats.

Democratic Chairman James Farley called such a prediction absurd, although he said it "would be idle to deny" some Democratic House members would lose. Most prominent Democrats figure the House turnover at 25 to 50 and concede two or three Senators and as many Governors to the Opposition.

Although the voters in 47 States will choose 35 Senators, 432 representatives, 32 governors and a host of state and county officials, Maine voted in September, re-electing its Republican governor and three Republican representatives.

In the noisy and colorful national campaign, both sides alike acknowledged the new deal to be the principal issue—an issue on which the Democratic party rolled up ever-increasing victories in the last three elections.

Falls Off Cannon Suffers Bruises

(Examiner Correspondence.)

APSLEY, Nov. 7.—An unfrotunate accident happened to little Teddie Wilson, son of Mr. and Mrs. Norma Wilson, while playing near the small guns near the war memorial. One of them fell on the little boy. Dr. Carr Harris was called and the child was taken to Peterborough, but it was ascertained there that he was not badly hurt, but shaken and bruised.

I.O.D.E. Head Buried

TORONTO, Nov. 7—(CP)—Funeral services were held Friday for Mrs. Sarah Williams Greene, formerly an active worker in the Imperial Order of the Daughters of the Empire and native of Goderich, who died here Tuesday. Mrs. Greene was a past member of the Dominion board of the I.O.D.E.

Cheese Quotes Produce and Livestock

CHEESE BOARDS

Belleville.—1, 832 boxes white and 20 colored offered. 500 boxes sold at 13 1-16c; balance sold at 13c. Buyers, Morton, Cook, Fraleigh, Murphy.

Cornwall.—On Cornwall Cheese Board Saturday 95 white boxes sold at 13 cents, and 871 colored at 13 1-16c.

Alexandria.—Boarded 1,092 boxes white and 481 boxes colored. All sold at 12⅞c. Oliver and Dorion bought 422, Hodgson and Rowson 529, Lovell and Christmas 552, and George Hodge bough 70 colored triplets. The usual buyers were present.

Delta.—Boarded 1,031 boxes whife and 561 boxes colored. All sold at 12⅞c. Taylor bought 594 white. Osmond 437 white, Beckett 333 colored and Dool 228 colored. Buyers present were E. F. Bresee, B. P. Bresee, Caldwell, Osmond, Beckett and Taylor.

Ottawa—Boarded, 658 boxes white, 240 colored. White sold at 13 cents, colored at 13 and 12⅞c.

Winchester.—Boarded 45 boxes white, 352 colored. White sold at 12 15-16c, colored at 12⅞c.

Napanee. — Boarded 900 boxes white, 360 colored. All sold at 13 1-16c.

Perth.—Boarded 441 boxes white. All sold at 13c.

Vankleek Hill. — Boarded 1,915 boxes white, 540 colored. White sold at 12⅞ and 12 5-16c, colored at 12⅞c.

Kingston. — Boarded 147 boxes white, 790 colored. All sold at 13 1-16c.

U. K. BUTTER SLOW

OTTAWA, Nov. 7. — Butter was slow and cheese quiet on the United Kingdom market last week, acocrding to cable advice received by the Deoartment of Agriculture.

Quotations: Butter, New Zealand 114 shillings per cwt. (24.28 cents lb ; Australia 110 shillings (23.52c).

Cheese: New Zealand white and colored 70 shillings to 70 shillings 6 pence (14.97 to 15.08 cents); Canadian white and colored (1938 make, wholesale jobbing), 70 to 73 shillings (14.97 to 15.63 cents); c.i.f cables 66 shillings 6 pence to 70 shillings (14.22 to 14.97 cents); landed in United Kingdom terms 68 shillings to 71 shillings 6 pence (14.54 to 15.29 cents).

Pound converted at $4.79.

ONTARIO POTATOES EASIER

TORONTO, Nov. 7.—Prices eased slightly in Ontario potatoes here Saturday as offerings were in good volume and only fair demand. Other stocks were unchanged. Prince Edward Island carlots basis, $1.40 per bag; New Brunswick, $1.32 to $1.35; and Ontario 80 to 85c per bag. Prices to the retail trade are 10c to 15c per bag higher.

CAMPBELLFORD PRODUCE

Eggs.—Prices for ungraded eggs delivered in Campbellford on Saturday: A-large, 38c; A-medium, 33c; pullets, 25c; B grade, 21c; C grade, 16c.

Cream. — Prices for churning cream delivered.—Special, 23c; No. 1, 22c; No. 2, 19c. Truck cream 1c less.

Poultry (live weight, delivered).—Hens.—Over 5 lbs., 11c, 9c, 8c. 4 to 5 lbs., 10c, 8c, 7c. Under 4 lbs., 9c, 7c, 6c.

Chickens.—6 lbs. and up, 13c, 11c, 10c; 5 to 6 lbs., 12c, 10c, 9c; under 5 lbs., 11c, 9c, 8c.

Butter—Price to retailers in pound prints: No. 1, 23½c; No. 2, 23c.

CAMPBELLFORD CHEESE.

Cheese lost from 1 to 3-16 on the Campbellford Board Saturday when 29 factories boarded a total of 1,247 White brought 13 1-16 and colored went at from 13⅛ to 13 13-16. There were 688 white and 559 colored boarded. Avonbank, 46w; Beaver, 45w; Brae, 27w; Crow Bay, 35w; Cedar Creek, 90w; Empire, 53c; Hoards, 50w; Ideal, 57w; IXL, 20w; Kimberly, 37w; Menie, 47c; Percy (Warkworth), 60c; Prince of Wales, 36c; Rylstone, 49c; Stanwood, 23w; Trent Bridge, 48w; Trent Valley, 118w; Woodlands, 31w; Burnley, 36w; Daisy D., 89c; Indian River, 25c; Killarney, 45c; Ormonde, 25w; Pine Grove, 32c; Selwyn, 34c; Warsaw, 30c; Warminster, 23c; Young's Point, 24c; Oakdale, 12c.

Members of the Madoc Cheese Board also sold cheese in Campbellford on Saturday. They received from 13 to 13 1-16c. A total of 347w and 29c were boarded, and President James Moore of the Madoc Cheese Board presided.

TORONTO POULTRY

TORONTO, November 7—(CP).—Wholesale poultry prices supplied by United Farmers Co-Operative Co. to-day were: Broilers, 1¾ to 2½ lb., live 14 cents, dressed, 18c; chickens, over 6 lb., live, 15; dressed 19c; 5 to 6 lb., live 14; dressed 18; 4½ to 5 lb., live 13c; dressed, 17; under 4½ lb., live 12, dressed 16.

Hens over 5 lb., live, 13c; dressed 17c. 4 to 5 lb., live, 12c; dressed, 15c; 3½ to 4 lb., live, 10c; dressed, 13c; 3 to 3½ lb., live, 9c; dressed, 12c. Old roosters over 5 lb., 9c; dressed, 12c.

TORONTO CHEESE

TORONTO, November 7—(CP).—Wholesale cheese prices were steady to-day with dealers buying large, colored, paraffined and government grades at 13¾c.

Wholesalers offered cheese to retailers at the following unchanged prices: New, large, 15c; twins, 15¼c; triplets, 15½c. Old, large 21c; medium, 20c.

FRUITS AND VEGETABLES

TORONTO, November 7—(CP).—Wholesale prices on fruit and vegetables supplied by White and Co. to-day were: Wealthy apples, No. 1, $1 to $1.25 bushel; snow apples, 75c to $1.25.

Ontario mushrooms, 25 to 30c lb.; Canadian new potatoes, $1 bag; P.E.I. potatoes, $1.40 to $1.50; Leamington onions, 50 lb., $1.75 to $1.85; Canadian celery, 25 to 35c doz.; Canadian radishes, 15 to 20c doz.; Ontario beets, 10 cents doz.

Local tomatoes, No. 1, 6 qt., 50c; spinach, 35 to 40c; cauliflower, 50 to

Business Taken Turn For Better In U.S

TORONTO, Nov. 7 (C.P.).—Business has taken a decided turn for the better in the United States and indications point to a continued upswing, Miss Frances Perkins, Labor Secretary in the Roosevelt Administration, said in an address before the Women's Canadian Club of Toronto to-day.

Emphasizing "the great recovery strides which have been made since 1933," the lone woman member of the United States Cabinet cited employment gains of more than 640,000 in private industry from June to September of this year as evidence of the up-trend.

"Taking in all non-agricultural occupations, some 35,000,000 men and women were at work last June, a gain of 9,000,000 since the spring of 1933 and only slightly over 1,000,000 less than in the peak prosperity year of 1929," Miss Perkins said. "The weekly payrolls of factory workers alone totalled $134,300,000, a gain of $61,600,000 since the spring of 1935, and within $75,000,000 of the average of 1929.

Farmers Aided by Increase.

"Farmers shared heavily in the increase from the very low level of 1932."

Public construction also was beginning to increase in step with the new Public Works Administration program.

Miss Perkins enumerated social legislation passed since President Roosevelt took office, listing the Social Security, National Labor Relations, and Fair Labor Standards Acts.

The real benefits of this legislation "are not confined to one group of our economic order," she added, "but are and will be shared in by management, farmers, and investors throughout an increase in the purchasing power of so many of our people and the increased stability of our social and economic life."

75c bushel; head lettuce, 3 doz. to box, $1; cabbage, 35c bushel; Ontario parsley, 6 qt., 25c; green peppers, 11 qt., 25 to 35c; red peppers, 25 to 35c.

California grapes, Red Emperors, $2; Lady Finger grapes, $2.25; Black Ribiers, $2.25; California Bartlett pears, $3 to $3.75 according to size; California Valencia oranges, $3.35 to $4.50; Florida oranges, $4; California lemons, Red Ball, 270's, and 300's, $4.25 to $4.50; 360's, $3.75 to $4.

Florida grapefruit, $3.25; Texas grapefruit, $3 to $3.25; Jamaica cocoatnuts, sasks containing 100, $3.75 to $4; California pomegranites, $1.75; California green olive, boxes containing 21 lb., $2.50 to $2.75; Mayflower cranberries, 25-lb. boxes, $3.75; Nova Scotia cranberries, $3.25 to $3.50.

California Iceberg lettuce, 5 doz. crates, $3.75 to $4; California tomatoes, $2.75 lug. Idaho new peas, $2.50 bushel; sweet potatoes, bushel hampers, $1.50; Tennessee yams, $1.35 to $1.50; Louisiana beans, Bountiful, $2; Wax and Valentines, $2.25; Louisiana cucumbers, boxes containing 75, $3.25.

TORONTO PRODUCE

TORONTO, November 7—(CP).—Wholesale prices (United Farmers Co-operative Co.) to-day were:

Eggs.—Grade A-large, doz., 38c; grade A-medium, 32c; pullets, 26c; grade B, 24c; grades C, 19c.

Churning Cream. — No. 1 lb., 22c; No. 2 lb., 19c.

Butter.—No. 1 solids, lb., 22¼c; No. 2 solids, 21¼c; No. 1 prints, 23¼c; No. 2 prints, 22¼c.

Potatoes—Bag, f.o.b. in Toronto: New Ontario, 90c.

Mill Feed. — Bran, $20; shorts, $22; middlings, $29.

TORONTO LIVESTOCK

TORONTO, November 7—(CP).—Calves, sheep and lambs traded at steady prices on Toronto Livestock Market to-day. Trade was dull on killing steers and heifers with sales too few to establish prices. Butcher cows and stockers were fairly active at about steady prices. No hog price was set by early afternoon. Cattle holdover from Thursday was 300 head.

Receipts reported by the Dominion Livestock Branch were: Cattle, 3,970; calves, 1,420; hogs, 1,630; sheep and lambs, 3,420.

Cattle receipts included 1,370 from the West. Good cows brought $3.50 to $3.75, with canners and cutters from $2 to $2.50. A few good bulls made $4 to $4.10, bolognas, $3.25 to $3.50. Common store cattle moved at $4, with good up to $5.25. Stocker calves were $5.50.

Choice veal calves were priced at $9.50 to $10, with some tops at $10.50. Heavy Westerns went at $5 to $5.75. Grass calves were $4.50 to $4.75.

Previous close on off truck bacon hogs was $8.15 to $8.25.

Good ewe and wether lambs delivered by rail made $7.75 with one load at $7.90. Off-truck lambs were $7.50. Heavies and bucks were discounted $1 cwt. Sheep ranged from $2 to $4 cwt.

Following a slow start and an uncertain price action, the tone improved in the early afternoon and quotations were advanced moderately in spots. Mining shares posted narrow index gains at noon.

Hudson Bay advanced to 34¼ and Nickel and Noranda added minor fractions and in the gold list Chesterville, Hollinger, Powell-Rouyn and East Malartic were heavy traders at price gains.

The shares of Lamaque Gold Mines were listed to-day and were quoted at $7 bid and $7.75 asked.

Steel, food and beverage shares were the first of the industrial groups and the western oils showed no changes greater than a cent or two. Okalta was off 2 to 1.16.

MONTREAL POULTRY

Poultry prices per lb.: Chickens, 5 lbs. up, frozen, milkfed A, 24 to 27c; selected B, 22 to 25c. Turkeys, 12 lbs. up, A, 29 to 32c; B, 27; 10 lbs. down, A, 25 to 26c; B, 23 to 24c; C, 20c. Fowls, 6 to 8 lbs up, A, 20 to 23c; B, 22½c.

(Poultry prices nominal).

EAST BUFFALO LIVESTOCK

Hogs, 2,400; good and choice 185 to 210 lbs., $8.25 to $8.35; 210 to 240 lbs., $8.15 to $8.25; trucked-ins 170 to 240 lbs., $7.90 to $8.10; packing sows, $7.25 to $7.50.

Cattle, 1,600, including 200 Canadians; Choice steers, 975 to 1200 lbs. $11.85; short-feds, $9.25 to $10.75; fat grassers, $8 to $8.75; odd lots to $8.25; bulk plain to medium steers and heifers, $6.25 to $7.75; grass fat cows around $5.50; cutter grades, $3.50 to $4.75; medium bulls, $6 and better, lightweights, $4.75 to $5.65.

Calves, 500; good and choice, $12; plain and medium $7.50 to $11.

Sheep, 3,600; good and choice $8.75 to mostly $9 and $9.25; medium and mixed grades, $7.25 to $8.50; fat ewes, $3.50 to $4.

BACON-HOG MARKETS

TORONTO, November 7—(CP).—Bacon-hog prices held steady at reporting markets to-day, with the exception of Brantford, where liveweights dropped 25 cents.

Liveweights. — Brantford, $7.75; Hull, $7.75; Peterborough, $7.90.

Dressedweights. — Hull, $10.60; London, $10.20; Kitchener, $10; Peterborough, $10.55; Stratford, $10.

WINNIPEG GRAIN

WINNIPEG, Nov. 7—(CP).—General lack of interest and lower overseas markets were chief factors in causing Winnipeg wheat futures to ease fractionally to-day. At the end of the drab session, prices were ⅛ to ¼ cent lower, November 56⅞, December 65⅝b, May 60 to 60⅛ and July 60¾a.

Continued poor Canadian wheat export sales proved a weighty influence. Routine operations accounted for most of the small business, though minor covering was reported on late Chicago firmness.

Liverpool sagged ⅝ to ½d with light sales prompted by favorable United States winter wheat moisture reports. Traders, believing the United Kingdom would make further wheat purchases to increase food storages, appeared to have no confidence in the market.

MARKET QUOTATIONS

Quotations Complete To Closing Time

Toronto Stocks

Leeming and Leeming

	High	Low	Close
Abitibi	3⅝	3½	3½
Abitibi Prfd	27¾	27¼	27¾
Beauharnois	3½	—	—
Bell Tel	166¾	165½	166¾
Brazilian	11⅝	11⅜	11c
Brews & dist	4⅝-5		—
Brew Corp	145-165		—
Brew Corp Prfd	20½	—	—
Bakeries	16	—	—
B A Oil	21⅛	21	21
B C Pow A	27½	—	—
Build Prod	56-59		—
Burt F N	27½	27	27
Can Bud	4¼	4	4¼
Can Bread	4½-5		—
Can Cement	8⅞-9⅝		—
Can Car & F	17½	17	17⅝
Can Dredge	21½	—	—
Can Malting	33¼	33	33
Can. Pacific	6⅝	6⅝	6⅝
Can Alc A	2⅝-3¼		—
Can Alc B	2⅝-3¼		—
Can Oil	12-13		—
Cockshutt	8⅞-9⅝		—
Con Smelt	64	63¾	63¾
Can Canners	4¼-5¼		—
Dom Bridge	35¼	—	—
Dis Seagrams	22⅞	22¾	22⅞
Dom Stores	7⅛	7	7
Ford A	23	22⅞	23
Fanny Farmer	21¾	21⅝	21¾
Cons Gas	177	176½	177
Gyp L & A	6¾	6⅝	6¾
Gen. Electric	225 asked		
Gen. Steel W.	7½-9½		—
Ham. Bridge	6½-8½		—
Honey Dew	25-50		—
Imp. Tobacco	15¼-15⅝		—
Imp. Oil	17½	17⅜	17⅜
Int. Pete	27¼	27	27
Int. Util. A	7¾-9		—
Int. Util. B	70-90		—
Laura Sec.	13⅝	13⅜	13⅜
Loblaws A	24¼	24⅛	24¼
McC. Front.	8⅛	8	8
Mont. L H & P	30¼	30	30¼
Massey Harris	7⅛	7	7⅛
Massey H. Prfd.	55¾	55½	55½
Nickel	57½	56½	57½
Page Hersey	101½-103		—
Press. Metals	21-22⅛		—
Rogers Maj.	3⅛	3	3
Stan. Paving	3	—	—
Shawinigan	20-21½		—
Steel of Can.	75	74½	74½
C. Vinegars	15½	15¼	15½
C. Wineries	3	—	—
Westons	12¾	12⅝	12¾
Walkerville Brew.	1¼-2		—
Walkers	53¼	52½	53
Walkers Prfd.	19⅝	19¾	19⅝
Cons. Paper	8½	8¼	8¼

Toronto Mining

Biggar and Crawford

	High	Low	Close
Aldermac	60	56	60
Amm.	13	—	—
Augite	33½	—	—
Arntfield	14-14½		—
Buffalo Ank.	14¼	—	—
Beatty	134	—	—
Bidgood	30	29	29
Base Metals	34	—	—
Bankfield	35	34	35
Bralorne	970	—	—
Bobjo	31½	30½	30¾
Bunker Hill	10½-11¼		—
Brown Oil	25	—	—
Chesterville	142	137	139
Calgary E.	220	—	—
Conlarium	159	155	155
Central Pat.	242	—	—
Coast Cop.	275	—	—
Can. Malartic	88	—	—
Chromium	65	—	—
Castle	105	—	—
Davies	26	25	25
Dome	32¾	—	—
Eldorado	242	235	241
East Mal.	222	—	—
Falconbridge	565-590		—
Francoeur	23½-5		—
God's Lake	35	—	—
Gunnar	62-65		—
Goldale	21-24		—
Gillies	13	—	—
Hard Rock	182	180	180
Home Oil	110	—	—
Harker	11	—	—
Hollinger	15¼	—	—
Hudson Bay	34¼	—	—
Howey	28	24	25
Jacola	12½	—	—
Jellicoe	15	—	—
Kirkland Lake	126	—	—
Kirkland Hud.	50-60		—
Kerr-A	173	171	173
Little L. Lac.	282	280	280
Leitch	70	—	—
Lakeshore	51	—	—
Noranda	81½	80¼	81¾
Moneta	124	—	—
Madsen	46	—	—
McIntyre	52	51¾	51¾
Macassa	535	—	—
MacLeod	325	—	—
Mining Corp	240	—	—
McKenzie	135	—	—
McWatters	85	—	—
Naybob	45	—	—
O'Brien	295	—	—
Oro Plata	45	—	—
Okalta	116	—	—
Omega	55	—	—
Payore	10	—	—
Paymaster	60	56	58
Preston	152	148	150
Pickel Crow	510	—	—
Perron	145	—	—
Pioneer	250	—	—
Powell	242	230	240
Pend Oreille	212	200	212
Premier	225	—	—
Read Auth	360	—	—
Pamour	470	—	—
Reno	23	—	—
Sherritt	160	149	159
Siscoe	152	149	152
San-Antonio	152-7		—
Sudbury Bas	286-295		—
Sullivan	95	93	94
Sylvanite	340	335	335
Sladen	73	70	73
Stadacona	55	—	—
Toburn	200-210		—
Teck Hughes	480	—	—
Uchi	150	147	150
Ventures	570	—	—
Waite Amulet	910	890	900
Wright H	785	780	780
Lapa	35	34	35

Hog Quotations In Peterborough

MONDAY, NOVEMBER 7

Canada Packers quote:

Hogs. — Live (delivered), $7.90; dressed weights, $10.55.

No. 1 sows, 2c off bacon prices.

Cream—No. 1 (off truck), 21c; No. 1 (delivered), 22c.

Special, 1c per pound premium.

Eggs—Large, 35c; medium, 30c; B grade, 20c; C grade, 18c; pullets, 24c.

Dealers quote:

Grain prices. — Fall wheat, 55c; spring wheat, 52c; rye, 35c; oats, 25 to 28c; malting barley, 43c; feed barley, 35c; buckwheat, 38c.

New York Stocks

Biggar and Crawford

	High	Low	Close
Amer Can	102	100⅝	101⅜
Amer Smelters	54⅞	54	54⅜
Amer Rad	18⅛	17⅜	18⅛
Am Tel & Tel	147⅞	147½	147⅜
Am Roll Mills	21	20½	21
Anaconda Copper	38	36⅝	37⅜
Balt and Ohio	8½	8¼	8½
Beth Steel	71⅞	68½	71⅝
Briggs	35⅜	34⅜	35½
Crown Zeller	14½	—	—
Can Pacific	6⅝	6⅜	6½
Chrysler	85⅝	83¾	85¼
Col Gas	8⅛	8	8⅛
Cons Oil	9⅛	8⅞	9⅛
Cons Edison	32	31⅝	31⅞
Dupont	148	146½	148
El Bond & Share	12⅞	12¼	12⅞
Gen Electric	46⅞	45⅞	46½
Gen Motors	52¼	50⅝	52⅛
Goodyear	34⅛	33¼	34⅛
Int Nickel	57⅜	56¼	57⅜
Int P & Paper Pfd	50⅜	49½	50⅜
Johns-Manville	107½	103	107½
Kennecott	47½	45¾	47½
L.O.F. Glass	56⅜	55⅝	56¾
Bendix	23½	23	23½
McIntyre	51½	—	—
Nash Motors	10¾	10⅜	10¾
N Y Central	20⅝	20⅛	20⅝
North Am	24⅜	23⅞	24⅜
Pack Motors	5½	5¼	5½
Penns Rlwy	22¾	22⅜	22⅝
Radio Corp	8⅜	8⅛	8⅜
Republic Steel	20⅜	19⅝	20⅜
South Pacific	20½	20	20½
Std Brands	7⅜	7⅛	7⅜
Std Oil of N J	54¼	53¾	54¼
Studebaker	8⅝	8½	8⅝
Timken Roll B	52⅞	51½	52⅞
Union Pacific	95	94⅞	95
U S Steel	66⅜	64⅞	66⅜
Westinghouse	123⅜	118	123⅜
Yellow Cab	20⅜	20	20⅜
Mont Ward	52¼	50⅝	52¼

Grain Quotations

Leeming and Leeming

CHICAGO	June.	Dec.	May
High	65½	64	65⅜
Low	64⅞	63⅜	65¼
Close	65¼	64	65⅜

WINNIPEG	July	Nov.	Dec.	May
High	61⅛	56⅞	57	60½
Low	60⅝	56⅛	56½	59⅞
Close	60⅜	56⅞	56⅝	60

The British Navy's efficiency was never more dramatically demonstrated than in the recent crisis, when the senior service mobilized 30,000 men and had them at their posts afloat and ashore within a few hours.

Player's Navy Cut—England's senior cigarette—long ago demonstrated its high quality, and as a result has earned a world-wide reputation for giving smokers the utmost pleasure and satisfaction.

Player's offer the choice of two great cigarettes—"Medium" or "Mild". Choose the one which suits you best.

MEDIUM—*cork tip or plain.* MILD, *plain end,* "*wetproof*" *paper that does not stick to the lips.*

25 for 25¢ *Pocket Tins of Fifty-50¢*

Remembrance Day, November 11. Give a little more for your poppy this year.

Player's Please

MEDIUM OR MILD

"IT'S THE TOBACCO THAT COUNTS"

THAT NEW NASH SPARKLES WITH THE SPIRIT OF A NEW AGE

WATCH FOR NASH

PERSONAL AND SOCIAL

Mrs. C. Dunnett of Toronto is the guest of her sister, Mrs. John Scott, 114 Maria street.

✧ ✧ ✧

Miss Christina Graham of Toronto was a week-end visitor at the home of Mr. and Mrs. D. Campbell, Westcott street.

✧ ✧ ✧

Mrs. L. Scott has returned to her home in Seagrave after a visit in the city with her aunt, Mrs. John Scott.

✧ ✧ ✧

Mrs. O. D. Skelton has returned to Ottawa after several days spent in the city with her mother, Mrs. Alex Murphy.

✧ ✧ ✧

Miss Doris Chenier of 218 Lake street, pupil of Mrs. Dorothy Rowland Pammett, has been successful in passing her Hawaiian guitar examination with honors.

✧ ✧ ✧

Mr. and Mrs. Leon Webster and small daughter, Gail, of Oakwood, Ont., visited with Mr. and Mrs. Ken Hadwin, Westcott street, during the week-end.

✧ ✧ ✧

The reading room of the Public Library will be open on Sunday from two-thirty until five p.m., until further notice. This announcement was received too late for publication on Saturday.

✧ ✧ ✧

Mr. and Mrs. J. A. Wingate and two children, Mary and Diana, and Dr. S. W. Wingate of Islington, were week-end guests of Mr. and Mrs. E. A. Stinson, Fairview Farm, No. 28 Highway.

✧ ✧ ✧

On the occasion of their twenty-fifth wedding anniversary, which they observed on November 3rd, Mr. and Mrs. H. G. Thompson entertained a number of friends in their Toronto home. Mrs. Thompson is the daughter of Mr. and Mrs. T. Groombridge of 461 Bolivar street, Peterborough.

✧ ✧ ✧

Hon. Iva Campbell Fallis is in Toronto today attending the luncheon being given by Mrs. Albert Matthews in honor of Miss Frances Perkins, secretary of labor in the Roosevelt administration. Senator Fallis will also be a guest at a tea and a dinner tendered Miss Perkins by the Women's Canadian Club of Toronto.

✧ ✧ ✧

Mr. Thomas Foster of Australia, who has been studying in London, England, and who came to Canada recently to conduct a speaking tour for the British Israel Federation, spoke on Sunday to the local branch here, and while in the city was the guest of Mr. and Mrs. W. W. Gray, 110 Murray street. Mr. Foster has been appointed commissioner for the Australian Israel Federation, and is leaving for Australia this month.

✧ ✧ ✧

Donald Perks of George street was successful in winning the bronze medal and certificate in the "tenor under twenty-one years" class held in London last week. To enter this class each contestant must have received seventy-five per cent in some other musical festival either this year or last. Don receives his vocal training from his mother, and his accompaniment was played by Miss Frances Wells, Peterborough.

✧ ✧ ✧

We Noticed

....Sunshine that bathed in beauty the gleaming, coin-shaped leaves of Lombardy poplars . . . the still brilliant fronds of occasional sumach bows, and softly lit the mellow and misty plumage of graceful willows that stood, in splendid silhouette, against the startling blue of Bay of Quinte water . . . or caught for a ruby-red instant the forgotten apple that still clings to fruit trees that once hung heavy with lusciousness.

✧ ✧ ✧

....And as golden sunlight began to wane, leaving in its wake an ever-changing, pearly radiance in delicate tints one sees in the lining of sea shells, we turned homeward into the light of the moon which, until now unnoticed, was rivaling the Western beauty of the skies, flooding with silver the valleys and pine-topped hills of our own Peterborough County that even in its solemn and melancholy drabness of late Autumn, has an appeal which Picton County, with all its glory of later foliage, has somehow missed.

Fine Address Given By Mrs. W. G. Davis

The Fall thank-offering meeting of the W.M.S. of St. Paul's Presbyterian church was held on Friday evening, November 4. The president, Mrs. Carley, presided, and opened the meeting with the call to worship, using the 24th Psalm. After the singing of a hymn, Mrs. Steinkrauss, president of the Ladies' Aid, read the 54th Chapter of St. Matthew, and Dr. A. T. Barr led in the prayer of devotion.

Members of the Mission Band, under the leadership of Mrs. Hagerman, sang a delightful number, "Pray, Give, and Go," delivering its own message, "O Pray, Speed the Message on its way," and the South End Mission Band, under the leadership of Mrs. Chapin, sang a hymn during the thank offering, taken by members of the Girls' Guild. The offertory prayer was given by Miss Mary Grier, president of the Young Women's Auxiliary.

Mrs. H. Morgan introduced the speaker, Mrs. W. G. Davis, who, with Mr. Davis, was dedicated several years ago in St. Paul's Church, and have carried in a wonderful work since that time in Manchuria.

Mrs. Davis prefaced her delightful illustrated address by acknowledging very graciously personal remembrances from members of St. Paul's, country, and pictures of nurses. She showed beautiful pictures of the teachers, and Bible women, all very bright and intelligent looking native people. She emphasized that fact that these people of Manchuria were not at all happy in their own religion, but become very happy after becoming Christians. She described the Christian Manchurian as being possessed with Christian courage against bitter discouragements. Mrs. Rowan ably expressed the thanks of the gathering to Mrs. Davis. Miss Elizabeth Walker very kindly operated the lantern for the lecture.

Miss Ivy James sang very sweetly "My Task," accompanied by Mrs. Adam Sands, who also accompanied the Mission Band numbers. Mrs. Barrie presided at the piano for the hymns. Mrs. Carley thanked all who had assisted in making the meeting a success, and invited everyone to remain for a social hour at the close. After the closing hymn Mrs. James Dutton pronounced the benediction. Refreshments were served by the social committee, Mrs. Burrell and Mrs. Marsh, assisted by members of the Muriel Davis Auxiliary.

Marjorie Hall Given Surprise Party

In honor of her birthday, Miss Marjorie Hall was given a surprise party on Saturday night at her home on Park street, when a delightful evening of dancing and games were enjoyed.

Guests included: The Misses S. Timm, H. Russell, E. Laws, D. Simmonds, M. Whatman, Maye Lambert, P. Bassett, A. Pilling, N. Hall, and Mrs. A. Hall; Messrs E. Hall, T. Maudsley, G. Powell, Leo Bosely, Jim Post, Steve Benz, Frank Revere, H. Morris, J. Foskett and Mr. A. Hall.

✧ ✧ ✧

Birthday Party Is Happy Event

A happy little event of Saturday was a joint birthday party, given by Robert and Jill Groombridge at the home of their parents, Mr. and Mrs. L. A. Groombridge, 253 Murray Street.

A well-arranged program of games, with prizes awarded, was enjoyed by the young folk and a birthday supper was served, at which the birthday cake, decked with pink and green candles ,centered the table, which was bright with bittersweet and lacquered poppy buds.

The small guests included: Jill Taylor, Grace Marshall, Shirley Wood, Bernard Hamilton, Bobby Soden, Lewis Gaskill, Leigh Haines, Victor O'Connor, Kenneth Parsons, Dick Taylor, Hugh Dibben, Donald Powell.

✧ ✧ ✧

L.O.L. Supper Is Decided Success

The annual fifth of November supper of L.O.L. No. 321, held Friday evening at Downer's Corners, was a decided success, and about three hundred sat down to the banquet tables, which were under the able convenorship of Mrs. A. Pilling and Mrs. E. Richardson, assisted by their committee.

Following the supper a splendid variety concert, arranged by Mrs. L. R. Groombridge, was held in the concert hall. Under the chairmanship of Mr. A. Pilling, the program included: An opening address by Rev. C. C. Boyter on Guy Fawkes night; a selection by the Philharmonic Choir; tap numbers and singing by Lenore Gordon, who was enthusiastically applauded; an amusing description of "Albert and the Lion" by Jim Sharpe; several solos by choir members; a solo by Tommy Parker, who was another favorite with the audience.

Fine violin selections by Mrs. E. Foster; a delightful medley of popular favorites given in a piano solo by Irene Quinlan; a fine solo by Johnnie Gibson; a splendid bass solo by Walter Farr; a selection by the Monaghan Rangers in their own inimitable manner, and a solo by Mrs. L. R. Groombridge.

✧ ✧ ✧

Emily A.Y.P.A. Meets

Mr. Arthur Boate, vice-president, conducted the regular meeting of the A.Y.P.A. of St. James' Church, Emily, which was held on Friday night in the Parish Hall.

After the business discussion, an interesting paper on Archaeology was given by the rector, Mr. Johnston. After a hearty vote of thanks to Mr. Johnston, the meeting was closed with prayer.

✧ ✧ ✧

Couple Honored By Oak Lake Campers

A group of Oak Lake campers met on Friday evening to honor one of their number, Miss Jennie Butcher, a bride-elect of this month, and Mr. Don Hayes.

Following a happy evening of games and singing, the young couple were presented with a mantel clock, and refreshments were served.

Those present included: The Misses Vida and Sybil Langmaid, Kitty Warburton, Marjory Blewett, Peggy Rice, Elda Mountjoy, Mr. Stephen G. Saywell and the Reverend W. F. Riding of Oshawa; Miss Elsie Moon of Port Hope; the Misses Elva Mowatt, Ruth Pallesir and Mr. Don Holmes of Campbellford; the Misses Verna Gardiner, Marion Rea and Mr. and Mrs. Wm. Weir of Omemee; Miss Olive Bell and Mr. Carmen Bell of Fairview; Mr. Bob Spence of Lakefield; the Misses Eleanor Bigelow, Esther Might, and Messrs. Don Hayes and Ken Kidd of Millbrook; the Misses Jennie Butcher, Ethel Mills, Esther Thornton, Dorothy Smith, Loretta McDougall, and Mr. Orme Benson, Peterborough.

✧ ✧ ✧

Frost—Graham

In a quiet ceremony performed at ten o'clock on Saturday morning in the Baptist Church parsonage, Fenelon Falls, Catherine Ann, youngest daughter of Mr. and Mrs. W. H. Graham, Fenelon Falls, was united in marriage to Harold Austin Frost, youngest son of Mr. and Mrs. Frank Frost, 550 Sherbrooke Street, Peterborough. Rev. W. W. Fleischer officiated.

The bride, who was unattended, was frocked in midnight blue velvet with matching hat, navy shoes and gloves, and wore a corsage of Sweetheart roses and lily of the valley.

Immediately after the ceremony, Mr. and Mrs. Frost left on a wedding trip to North Bay and other points, the bride travelling in a grey coat over a wine wool suit, and wearing navy accessories. On their return they will reside at 210 London Street.

✧ ✧ ✧

McDonald—Whitmore

COTTESLOE, Nov. 7. — A very quiet wedding took place in Norwood United Church parsonage on Saturday afternoon at 4.30, when Mary Alberta, daughter of Mr. and Mrs. D. Whitmore, Apsley, became the bride of Ronald Johnson McDonald, son of Mr. and Mrs. E. N. McDonald. Rev. Mr. Robinson officiated

The bride was attired in navy pile velve with matching accessories. She was attended by the groom's sister, Margaret McDonald, who wore brown alpaca with green accessories. The groom was attended by Clifford Irwin of Keene.

After the ceremony the bridal party motored to Peterborough, where a wedding supper was served at the Empress Hotel.

Immediately afterwards the young couple left for a trip to western points.

✧ ✧ ✧

Bulbs Are Easy to Plant

Of all garden subjects, the bulbs are probably the easiest to plant and the most certain to bloom. It is almost impossible to plant the modern bulbs without some kind of success when spring rolls around.

Because they are so obliging, however, does not mean that they should be planted without regard to their likes and dislikes. The tiny scilla bulbs should manifestly not be planted so deep as the huge narcissus bulb. When beginning operations, consult a shart of planting depths, or read carefully the directions on the package, making sure that bulbs of each type are planted about the same depth, so that they will appear simultaneously in the spring.

A good rule to follow when in doubt, is to plant on the deep side. In other words less harm will be done from planting too deep, than to shallow. In the case of the imperial and candidum lilies, the converse is true, and these giant bulbs, which appear to want at least 6 inches, need but a scant 3 inches.

Tulips will burrow through 18 inches, but 5 to 6 inches is the proper planting depth. The crocus, snowdrop and scilla should be planted 2 to 3 inches below the soil. The lilies need the deepest planting. The candidums can go a full foot deep with good results. The distance apart is a matter of preference, although 5 inches should be the minimum.

Drainage is an important part of any bulb planting, and every precaution should be taken to avoid standing water, or over-soaked beds, which will cause rotting of the bulbs. In cases where doubt arises as to what will occur during the wet days of early spring, or where the soil is particularly heavy, raise the bed about 6 inches from the level of the garden.

Bulbs do not need a very rich soil, as they have considerable food stored up in themselves. An application of plant food will, however, help them to produce bigger flowers. Do not apply a barnyard manure, as they have a particular aversion to it.

DOROTHY DIX

To Be Popular And Succeed In Life, If You Are a Woman You Must Be a Woman's Woman, For Then Only Will You Appeal To Men

THE other day a foolish young girl boasted that she was "a man's woman." "I hate women," she declared, "and they don't like me. A woman's best friend is always a man."

"Ah," I replied, "that's where you are mistaken. A woman's best friend is always a woman. Never a man. The only unselfish friendship a woman ever gets she receives from another woman. A man's friendship always has a price-tag on it.

"Men are fair-weather friends to women. As long as you are young and pretty, gay and amusing, you will have plenty of men friends. Let trouble come your way and your men friends will just fade out of the picture. They will send you a bunch of flowers from the florist and leave a card with 'Sincerest sympathy' written on it at your door. Or maybe one or two more generous than the rest will lend you a little money once or twice, and that will be the end of your masculine friendships.

"Men have a morbid horror of sorrow and tears and they shun them whenever they can. So the very lads who used to spend hours in your jolly room listening to funny stories will not come near you when you have a tale of woe to tell. It is only women who go and sit by their sick friends' bedsides, or let those who have known a great grief weep out their hearts on their breasts. Long after a man's office door is shut tight and fast against poor old Mrs. Murphy with her bundle of troubles, his wife's is wide open to her.

"It is women who help other women. Not men. It is Sadie or Mamie who tips you off that they want a model just your size at the Specialty Shop, or hears that the stenographer at Blank's is getting married and that they are looking for some one to take her place. But you will wait a thousand years for the boy friend to tip you off to a good job.

"It is your women friends who are first aids to matrimony and help you to a good husband. No sooner is Ethel married and established in a cozy little apartment or a vine-wreathed bungalow than she begins a campaign to marry off all of her girl friends. She tows in all of her husband's eligible friends and relatives to little dinners at which Sadie and Mamie are also present. She sings the paeans of Sadie's and Mamie's charms and virtues so convincingly that before they know it she has sold the unsuspecting lads the idea of matrimony with the said young ladies. If you don't believe that women help other women get married, just notice how often the women-hating women are old maids!

"Another reason why a woman makes a mistake in disparaging her own sex is because she is thereby cutting her own throat, socially speaking. For in America at least, women give most of the parties, and when they turn thumbs down on a girl she is out. A girl may think that because she is popular with men she can afford to be snippy and rude to women, but that is where she guesses wrong.

"It is some woman who makes out all the invitation lists and decides who is to be asked to the balls and the teas and the luncheons and the gay house parties. When she writes down the name of that adorable little Smith girl, who is always so sweet and courteous to the older women and who is such a favorite with the other girls, and leaves out the woman-hater, there is nothing that the woman-hater can do about it.

"But perhaps the greatest mistake of all that the girl makes who dislikes her sex and says that they dislike her is in thinking that it makes a hit with men. It doesn't. Quite the contrary. Men know that they don't understand women, but they also know that women can size up other women to the last hair on their heads. So, when they find that a girl is not popular with her sex, they are afraid of her. No matter how attractive she seems, they suspect that there is something wrong about her, and, while they may play about with her, they seldom marry her.

"And so," I said to the girl who boasted that she disliked women, "if you want to be popular with men, make yourself popular with women. They are not only your best standbys, but they also are your guarantors, because men have as little respect for a woman who is not liked by her sex as they have for a man who has no standing with other men."

DOROTHY DIX.

Copyright Ledger Syndicate

L.O.L. Members Attend Rites For Late Brother

A solemn and impressive service was held in Myers' and Elliott's Funeral Home, Toronto, at three o'clock Sunday afternoon, when L.O.L. members met to pay their last respects to their late W.O.R., B.R.O. Hector Newman, who died on Thursday, November 3rd.

Rt. Wor. Bro. Gordon Keyes, Grand Lecturer of Ontario West, conducted the service, assisted by Brother A. L. Pilling, W.M. of L.O.L. 321. The The funeral will take place at 2.30 today, November 7, at St. John's Cemetery.

Those from Peterborough who represented his former Lodge at the service on Sunday included: Wor. Bro. A. L. Pilling, W.M. of L.O.L. 321; Wor. Bro. Roy Pilling, P.C.M. of West Peterborough; Wor. Bro. Arthur Holden, P.C.M., of West Peterborough; Wor. Bro. Alec Ferguson, P.M. of 321; Wor. Bro. Mel Holden, P.M., 321; Bro. Dexter Pilling, 321; and Bro. Russell Lockie, 321.

Those from Toronto attending included: Rt. Wor. Bro. Gordon Keyes, Grand Lecturer of Ontario West; Wor. Bro. Morrison, D.M.; Wor. Bro. Stinson, Com. of the Royal Scarlet; Wor. Bro. Cox, Dis. Lect.; Wor. Bro. T. Bull, Wor. Bro. Morrison, Wor. Bro. Atcheson, Wor. Bro. Ferguson, Wor. Bro. T. Elliott, Bro. W. Fry, Sec. L.O.L. 1691; Bro. T. Anderson. Bro. Werpp; Bro. Hodge, Londonderry 2148; Wor. Bro. T. Davidson, 2052; Bro. Serpay, 864; Wor. Bro. Cunnegworph, 551.

Fashions

Match or contrast your jacket or skirt. It helps stretch your budget marvelously. Then mix the skirt with your favorite sweaters. You've endless variety. Nothing is smarter for school, college, office or suburban wear. Cardigan jacket and skirt gives the effect of a two-piece costume. You'll find it the most useful thing in your wardrobe. The tailored jacket and skirt is so casual for either town or country. Another attractive scheme is the skirt of Scoth plaid woolen with the cardigan neck jacket of black velveteen. Tie a scarf about your neck, knotted at front. You'll want the pattern for "keeps" to use again and again.

Style No. 2821 is designed for sizes 12, 14, 16, 18, 20 years, 30, 32, 34, 36, 38 and 40-inches bust. Size 16 requires 3¾ yards of 39-inch material for skirt and short sleeved jacket; and 1½ yards of 54-inch material for long sleeved jacket.

Send fifteen cents (15c) (coin is preferred) for pattern. Write plainly your name, address and style number. Be sure to state size you wish.

Our new Fall pattern book has over 150 of the newest Paris, New York and Hollywood designs. Suggestions for holiday gifts. Beauty articles, etc. Order your copy today. Price 15 cents.

Address order to Peterborough Examiner Pattern Department.

The Examiner,
Please order for me:
Pattern number.....
Size .....
My Name .....
Address .....
.....
I enclose 15c for postage

Do You Know?

Permanent chipping and marring of fine enameled surfaces often comes from careless usage? Don't chip ice in the sink, and by all means avoid knocking the surface with heavy cooking utensils.

✧ ✧ ✧

That a washboard should always be washed and dried after using? This is particularly important to the life of one not rustproof. All, however, remain in better condition if thoroughly cleaned of soapy, soiled water each time used.

✧ ✧ ✧

Washable silk fabrics should be ironed while quite damp for best results? Instead of wringing or squeezing after rinsing, try absorbing as much excess water as possible between Turkish towels to avoid unnecessary creasing.

DINNERS OF THE WEEK

By MARY MOORE

SUNDAY (Economical Company Dinner)
Braised Beef with Vegetables (see below)
Creamed Corn Kernels
Parsley and Shredded Lettuce Salad
Moulded Fruit Salad. Date Cookies. Coffee

Braised Beef With Vegetables.

Note.—2½ to 3 lbs. shoulder beef, salt and pepper, flour, fat, 1 cup each diced carrot, turnip, onion, celery, 1 medium potato for each person to be served, 2 ½cups boiling water, ½ cup catsup. Sprinkle beef with salt and pepper. Dredge well with flour and brown quickly in butter or other fat which may be fried out from suet or cuttings from meat. Place in casserole or deep pan or Dutch oven and add diced vegetables. Add the catsup to the boiling water and pour two-thirds of this liquid around meat and vegetables. Cover and bake 2½ hours in oven of 325 deg. Fahr. basting every half hour with remaining liquid. Turn meat once during cooking. During last hour whole potatoes should be placed around meat and baked until tender—sprinkling them with paprika gives a nice garnish.

MONDAY
Sliced Cold Braised Beef with Mustard Sauce (see elsewhere on Page).
Souffle of Sweet Potatoes
Chopped Buttered Spinach
Large Baked Apples with Cream
Coffee

TUESDAY (Vegetarian)
French Onion Soup with Croutons and Cheese
Baked Duchess Potatoes
Brussels Sprouts with Hollandaise
Buttered Carrots and Peas
Baked Chocolate Custard. Coffee

WEDNESDAY (Midweek Guests)
Sausage on Casserole of Macaroni with Cream Sauce
Baked Onions, Buttered
Fried or Baked Apple Rings
Individual Pear and Cheese Salads.
Crisp Crackers. Coffee

THURSDAY
Smothered Veal Chops
Fluffy Mashed Potatoes
Green Beans
Lettuce Hearts with Mayonnaise or French Dressing
Fruit Cup of Bananas, Oranges and Grapes. Coffee.

FRIDAY
Casserole of Shrimps with Celery and Potatoes
Broccoli with Cream Sauce
Deep Apple Pie. Cheese. Coffee.

SATURDAY
Spanish Meat Balls (ground beef baked in Tomato Sauce)
Baked Potatoes
Baked Squash Squares with Butter
Peach Crumb Pie. Cream. Coffee.

National Secretary Of Y.W.C.A. Passes

PRINCE ALBERT, Sask., Nov. 7.—(CP).—Miss Hadwig Dora Hobrecker, 56, Toronto, national executive secretary of the Young Women's Christian Association, died in hospital here Sunday.

Miss Hobrecker, on her way home from a World Conference meeting at Spokane, Wash., had been visiting branches of the "Y" across the West. She was stricken while journeying here from Flin Flon, Man. An emergency operation was performed.

Born in Halifax, daughter of the late Mr. and Mrs. Alexander Hobrecker, she attended Dalhousie University.

Eight years ago Miss Hobrecker became the national executive secretary for Canada and made her home in Toronto.

Surviving are three sisters, Mrs. Robert Schaurman of Westmont, Que., Mrs. G. F. Johnson of New York City and Mrs. Alexander Laird of Kingston, Ont., and two brothers, A. R. and O. H. Hobrecker, both of Halifax.

A funeral service will be conducted by Ven. Archdeacon G. H. Holmes here this afternoon and the body taken by train to Halifax for interment.

Y. W. C. A. READING CLUB
WEDNESDAY EVENING
'Value of Reading' and 'Book Review,' Miss Greta Giles Plans For Season. Everybody Welcome.

SERVICE DELUXE

NIAGARA FALLS, N.Y., Nov. 7.—(AP).—An automobile running out of control literally delivered its injured occupants into the hands of a doctor. The machine smashed over a curb yesterday and struck the front porch of Dr. Edward M. Mograt's home in such a manner that it pinned the doorbell so that it rang continuously. Dr. Mograt treated two men in the car for cuts and bruises.

Learn To Dance
THE EASY WAY
MARION PERRY LAIRD
Teaching all the latest steps, featuring Lambeth Walk, Pallais, Glide, Yam.
TAP AND BALLROOM
Reducing Classes, starting Thursday, Nov. 10
STUDIO 190 BROCK ST.
Tel 1489w

· THE BEST BUY IN TISSUE ·

RED HOT MEAT SPECIALS AT THE Cut Rate Meat Market
3 Stores
168 Charlotte, At Haboco, Phone 2502 | 377 George, At Westcott, Phone 2509 | 101 Chamberlain, Phone 3760
TUESDAY - WEDNESDAY - THURSDAY
Pork Tenderloins, lb. - - 25c
Hamburg or Stew Beef, 2 lb. 23c
Loin Lamb Chops, lb. - 20c
Peameal Back Bacon — PIECE 25c — SLICED 27c
STEAKS
Sirloin, Porterhouse, Wing, lb. 20c
We Are the Instigators of Lower Meat Prices
WE DELIVER PROMPTLY

Kidneys Must Clean Out Acids
Excess Acids and poisonous wastes in your blood are removed thru 9 million tiny delicate Kidney tubes or filters. And disorders of the Kidneys or Bladder may cause Getting Up Nights, Nervousness, Leg Pains, Circles Under Eyes, Dizziness, Backache, Swollen Ankles, or Burning Passages. Help your kidneys purify your blood with Cystex. The very first dose starts helping your kidneys purify your blood and this makes you feel like new in a few days. Cystex must satisfy completely or money back. Get Cystex (siss-tex) today. Only 3c a dose at druggists. The money-back agreement protects you.

X MARKS THE SPOT
WHERE you get the taste thrill of a CROSSED FISH Norwegian brisling, so superior to a sardine. For more than 50 years, these tastiest of all little fish have been packed in Norway under the CROSSED FISH label. There's no substitute for CROSSED FISH QUALITY.

Crossed Fish
NORWEGIAN BRISLING
Famed for Finer Flavor

Tuesday At 387 George St.
BUEHLER BROTHERS
Phone 3680
SIRLOIN STEAK
WING STEAK
WAFFLE STEAK
Juicy and Tender 20c
Breakfast Bacon, lb. 27c
Blade Roast 14c lb.
HAMBURG STEAK
LAMB STEW
BEEF STEW or VEAL
2 lbs. 25c
Round Steak - lb. 20c
LOIN VEAL CHOP 23c
SHOULDER LAMB CHOP 18c
SAUSAGE MEAT 2 lbs. 25c

The Examiner

The Peterborough Examiner, published each evening by Peterborough Examiner, Limited. Office: Hunter and Water Streets, Peterborough, Ont.

Subscription Rates: 15c per week in City of Peterborough delivered by carrier.; $6.00 per year by mail to outside points.

Members: Canadian Press; Audit Bureau of Circulation; Canadian Daily Newspaper Association; Empire Press Union; Ontario Provincial Dailies Association.

H. L. GARNER, Managing Director.

A. R. KENNEDY, Managing Editor.

TELEPHONE 1600.

Private Branch Exchange to All Departments.

MONDAY, NOVEMBER 7, 1938

Only One Answer

Hundreds of people in London, Ont., addressed petitions to Judge Wearing asking that leniency be shown two young men who had been brought to trial for armed robbery. They had gone into a gas station and with the use of weapons had forced the attendant to hand over $51.

The number of people who made appeals for leniency was impressive, and they all urged that the young men had previous good records and had never been in trouble before. They were actually first offenders.

When the sentence of three years in the penitentiary together with lashes was announced the mothers of the boys and other relatives had trouble enough. Some of them collapsed under the strain and had to be helped from the room.

Often enough first offenders do receive consideration at the hands of the court, but in this case the first offenders had stepped at once into what is major crime—the use of weapons for the purpose of robbery.

If the attendant at the gas station had resisted, the weapons might have been brought into use. That is why they were carried. That is the way it works often enough. If the threat of the gun does not produce the expected results then the next step is taken and the gun comes into action.

One can understand the feelings of friends and associates who had known these young men for years, and yet before the court was the stubborn fact that they had carried weapons when committing a robbery. They had threatened a man's life. That is what the judge had to keep in mind and that is why he added the lash to the sentence. He would find no personal pleasure in it but he was keeping the law pointing in such a way that it was unalterably opposed to the use of weapons. And we do not see how the law can take any other position.

Selling On Sunday

The Legal Committee of the City Council of which Ald. G. N. Gordon is chairman, considered amendments to the existing bylaw governing eating places. Ald. Gordon believed there were some places which should be "crimped" as they were enjoying privileges of Sunday selling which they did not deserve. We believe there is something to be said for the word and the idea behind it.

There is a good deal which passes under the protecting word "food" which actually has no place there, and it has a direct bearing on Sunday selling. There must be a number of citizens who have wondered why it is that certain places in the city are allowed to sell a variety of things on Sunday when they do nothing in the way of preparing a meal or offering some such similar service which might be considered necessary.

A blue-law interpretation of Sunday selling would serve no good purpose, but the Legal Committee is working on something which needs clarifying. There is always the insistence of those to be dealt with who wish to take advantage so they may have an added day's business in the week, and the revamped bylaw should point its finger at them.

A Miserable Act

There is not much to be said at any time for people who steal cars and abandon them. Far less to be said for those who stole a car belonging to George Kaufmann of Aylmer and then wrecked it by shoving it over the cliff at Port Burwell.

Tracks show they had stopped at the edge of the cliff and turned off the ignition. Possibly they stopped there because there was no more gas in the car. Then the thieves shoved the car to the edge of the cliff and toppled it over for the plunge down to the bottom.

We don't know anything about Mr. Kaufmann of Aylmer; never heard of him before. But if he is just an average citizen then the wrecking of his car will be a nasty enough thing for him to face. Most men have only one car and in nearly all cases they have found it hard enough to finance. It might take half a year's work to replace the car.

It would be interesting but not particularly delightful to have an explanation as to why thieves wanted to wreck that car. People who would do that would willingly go ahead with something worse, so we're hoping the officers get the crooks who shoved a car over a cliff. It would be much better if they were out of circulation.

No Other Place

Dr. Donald Fletcher, superintendent of the Whitby Ontario Mental Hospital, appeared at an inquest where inquiry was being made into the cause of death of an elderly patient who had passed away 26 hours after being admitted to the institution. Dr. Fletcher is reported as having said that most of the elderly patients should never have been sent to the institution.

Probably the superintendent has good enough reasons for making that claim, but it does not seem to cover the situation. There are certain formalities which must be met before one can be admitted to an Ontario mental hospital. There must be agreement on the part of medical men in the first place regarding the need for treatment, and there must be arrangements made with the institution itself before admission is granted.

If a person advanced in years and suffering from mental illness is to be properly cared for then we know of no other institutions at our disposal for the treatment of such cases.

Belgium's Two-Quart Law

Apparently there is no country which has hit upon the ideal system of handling its drink problem. Ontario went as near dry as possible a few years ago, and then we turned to a course which makes us well over in the wet column. United States amended its constitution to enter the dry column—theoretically. Its Volstead plan did not work and since then the republic is wet.

Belgium turned its attention to the matter, and the plan of Emile Vandervelde was centered around the "two-quart law." His idea was that by such a plan people would take their beer or other drink home and do away with bootlegging.

Apparently it has not worked that way and now Belgium faces a movement to repeal its two-quart law. Instead of doing away with bootlegging it is claimed there are 200,000 bootleggers in the country now. In one village of 1,000 persons there are reported to be 47 speakeasies. The reason is that there were and are many people who did not wish to buy as much as two quarts to take home. The bootlegger flourishes by selling a pint. The claim is also made that a person complying with the two-quart law was often purchasing more than he desired.

Back of all this there is undoubtedly the desire for more revenue on the part of the government which sees too much of the profit going to the bootleggers. So Belgium will be added to the rather long list of places which have experimented with control only to find it was not getting the results expected.

As It Was On The Tenth

When it came to the first of November it used to be considered on the Tenth Concession that a person was a little shiftless if he had not banked up the house. Banking up was a simple process by which sod or earth was piled and packed around the outside at the foundation to keep the draft out in the winter time. That first of November date was a fixture just about the same as the tradition that there would be no frost after the tenth of June and on that account the 24th of May was regarded as the right time to plant potatoes.

When there was a late fall the folk used to talk a good deal about the prospects of an open winter, and if there was no cold weather coming along in November then they used to recite and rehearse the rigors and hardships of other winters. It seemed they had to have their fill of cold weather even if they did go back and fetch it from the days of their grandfathers.

This time of year seemed to lend itself to conversation of that sort. In the evenings the women would often enough be attending to fixing the apples for drying or often enough they would be weaving the corn husks into floor mats. Grandfather generally sat beside the kitchen range although he would be in the way when it came time to put another lot of sliced apples in the drying racks which were suspended over the range from the ceiling.

But it was when the senior member of the Farquhars or Patons would drop in that the weather received most attention. They had been living longest on the Tenth and the fact that grandfather had settled there in 1852 did not make him the last word when it came to local history. Others had been there before and there had been winters in those prior years the like of which had never been seen since. There had been the winter of '49 and that was a tough one. There were two days when it was not possible to reach the barn and then when the way was finally opened most of the few animals there were part frozen. The details of how they got the cow thawed out were never exactly the same; they varied a good deal according to the times and conditions under which they were told.

The trouble was to try and dig a path from the house in any direction as the snow was away higher than the door, and when one started to dig there was no place to put the stuff unless it were to be thrown back in the house. Getting the ears and nose frozen was so common that the pioneers used to think it was just as well to leave them in that condition until the spring thaw actually came as the continued freezing and thawing was found injurious. It was not easy to find a hard winter story which would succeed in getting a prize when the competition was on as the neighbors sat and spun tales of those fearful winters of away back.

When it was mentioned that last winter the lane was blocked and that in order to get as far as the Broken Front road it had been necessary to take down the rail fence and go through Bremner's field of winter wheat that was ruled out as ordinary. In former winters the roads were blocked and they stayed blocked. If one were sick he'd have to wait until the spring before the doctor could come out to see him. Eggs were frozen in those winters between the time a hen cackled and some person ran out to gather up the egg. When the neighbors gathered about the kitchen range of an evening to discuss the prospects for winter weather it always ended up the same, and the grand old winters of '49 or '52 were parded in all their glory and undiminished fury.

Japan's Daring Policy

One would hardly need to be a student of foreign affairs to see that Japan has one immediate objective in view in the conquest of China. There have been frequent references to it in the despatches and they all tell the story of Japan's expansion of trade following close upon the heels of its invading army. Other nations which formerly carried on business there find that rivers are closed and ports are not to be entered.

United States is feeling the change, and so is Britain and also France. As soon as Japan comes into possession of a new city or district then Japanese goods are placed on sale and the people have to buy them because in many cases it is reported no others are offered. When the great city of Canton fell to the Japanese the same thing happened. Ships bearing Japanese goods entered almost at once and they had been loaded and despatched from home ports some time before and were waiting for the fall of the city. Foreign vessels are not allowed to enter. Japan wants a monopoly.

The result is that factories and workers in Japan are going to be kept busy, and that in turn will make the military party in Japan stronger than ever. It also means that other nations which have previously sold goods there are not going to get orders and their workers will suffer.

Another effect of this policy is plain enough. If Japan had one thing to fear it was the falling off of her exports. Nations were not buying much; there was no open boycott but it would not take much to advance the feeling to that point. A loss of export trade would have struck Japan in the place where that nation is weak. But her new policy of taking over for her own benefit the buying power of millions of Chinese is going to remove the fear that other nations would cease buying from Japan.

United States, Britain and France may protest if they desire to do so, but Japan knows they will take no further action. Meanwhile Japan is working out a daring but apparently successful system to include millions of people in a group which will buy from her because they are forced to do so.

NOTE AND COMMENT

A woman who died in England at the age of 108 years had never seen the sea. Strange, but there are plenty of people in Ontario who have never seen Niagara Falls.

A Russian woman, a locomotive engineer, has been named a director of the railway. Just what she will do is not stated, but in the olden days she would probably have had charge of the switches.

We continue to live in a world of big figures. The crisis in Czechoslovakia cost Britain $27,500,000 and not a shot was fired, and the announcement comes from Washington that U.S. farmers since the depression of 1929 have lost $19,700,000,000 in income.

United States railways at the suggestion of Washington, will not press for a 15 per cent. decrease in the wages of nearly a million employees. The railways in turn expect financial assistance to the extent of about a billion dollars from the government. Then the government in turn will have to take that amount of money from the people. It's a great system as long as it can be made to work.

CONFESSION

(By A. R. K.)

¶ I'm glad all folks are not like me, a sorry place this would would be, I find that out each day; so many things that should be done, I pass them over one by one, I leave them and delay.

¶ When grass grows in the merry spring, it puts on height like everything, the mower will not go; it's dull as any hoe could be, a thing that was long known to me, but I just left it so.

¶ And when the fall comes on in turn, I know the furnace will not burn, the grates have fallen through; I did not go when days were fine, when furnace men had lots of time, and little else to do.

¶ I left it off until the last, when cheerful days were well nigh past, I knew that I was late; and then I rush to tell the man, he'll have to move as fast he can, and find I have to wait.

¶ Red underwear I know I'll need, last winter's kind has gone to seed, I'll 'tend to that some time; I'll wait until the north winds blow, until there comes some ice and snow, and cold beats on my spine.

¶ And when I go to catch a train, I do my business much the same, and get the hour all wrong; I think perhaps I better run, and then I find when I have come—the train has up and gone.

Racing Pigeons Keen to Be Home

DR. WILLIAM WELTMAN, who races pigeons from his rooftop at 45 St. Marks Place, New York, has confided the tricks that bring pigeons home flying.

Dr. Weltman, who has been raising and racing pigeons for ten years, says the birds hurry home for three reasons: 1, it's in their blood, the blood of generations of homing birds selected and bred by fanciers since before Julius Caesar; 2, they like home; and 3, they have a special reason for hurrying back.

That reason, we regret to say, results from downright trickery by their owners.

Here's one instance: Anton Heuvelmans, friend of Dr. Weltman, won a thousand-mile race in 1918 with a cock named 81694 which flew from Tampa, Florida, to New York in three days. Of course, he didn't have to stop for traffic lights or keep a weather eye out for cops. Still, he would never have flown five hundred miles a day if he had not thought his young were starving. He got that idea from Mr. Heuvelmans.

Several days before the race, he had craftily set up the pigeon in housekeeping. Two days before the race, he kidnapped the hen bird and let the father struggle to feed the young alone. All the way on the train to Tampa, that bird worried about his young and, as soon as he was released, he rushed back, fast enough to win for his owner. The poor bird never learned from experience either. He raced home from Tampa five times in the next few years, placing first three times and second twice.

If you think the hen would have come home faster than the cock, you are mistaken. She hurries faster to reach her eggs than her young. So owners try to plan so that their racing hens have eggs to bring them back quickly.

If these wiles fail, they may resort to jealousy. To make a racing cock jealous, Dr. Weltman has often put a strange cock in with the racer's hen. The doctor usually lets the two cocks fight the night he plans to ship the racer to the flight headquarters. At the end of the battle, he grabs the victorious racer and ships him, still green with jealousy. He comes home fast, too.

Pigeons begin racing when four months old. Around August 1, this spring's squabs will find their way home from Wilmington, Delaware—a hundred miles. After a week's rest, they will race a hundred and fifty miles. By October 1, the seven-month-old youngsters will fly here from Salisbury, North Carolina—five hundred miles.

Dr. Weltman says his birds fly on schedule like trains. If they are released from Wilmington at 9 o'clock, they will pull into their home loft at 11 a.m. on the dot—a straggling group with the leader perhaps only a few yards ahead of the van. That means they average fifty miles an hour. Some racers, of course, make hay of such records. Bird No. 301 flew a hundred miles in an hour and a half, flying faster than a mile a minute.

Usually more than ninety out of a hundred birds return home safely. The others are shot by hunters or captured by hawks.

Pigeons see colors clearly. In the Army, they are kept in red, blue, or other brightly painted lofts which travel with the battalions. The pigeons find their own loft by its color even though it has been moved miles in their absence.

Although most birds fly only from dawn to dusk, some are being specially trained by the U.S. Army in its Panama Canal headquarters to fly at night. "Heavy weather" birds, with stronger wings and more oil on their feathers, can fly through teeming rain and gales that down other racers.

Though immune to man's bugs, pigeons cannot stand his drugs. So mild a drink as coffee kills them. Other drugs exhilarate them for several hours, then prostrate them. Because of this, it is useless to drug pigeons in the hope of speeding them up as they lose the exhilaration of the drug during the shipping.

This means, Dr. Weltman points out, that pigeon-racing is absolutely on the level. What? Oh, well—fooling the birds themselves doesn't count.

To The Editor

TOWN HALL CORNER STONE

Editor Examiner:

Sir,—In reading the Examiner I have much enjoyed the interest you have shown in the history of Peterborough's olden days. I have often wondered what became of the corner stone of the old "Town Hall" as it was first named.

The building stood where the weighing scales are now on the market. It was built during the term of the first municipally elected mayor, Mr. Charles Hudson, when the town of Peterborough was incorporated in 1849. It was used, as we now use a community hall.

The civic office was in the upper flat and the larger part rented for public concerts, meetings and lectures etc. I remember, so well, attending a singing school held there by one Professor French.

Before the Salvation Army came to Peterborough the "Saved Army" held services there and on the street. Mr. Tanner occupied a store down stairs, he afterward moved to Hunter street and then to Lakefield.

I do not know in what year this building was burned, as my father moved out of Peterborough. The corner stone would likely have an inscription cut on it and not likely destroyed by the fire. If enquiries were made, the whereabouts of it might be found. It may possibly have been placed in some other civic building. Hoping you may find out about it.

OLD SUBSCRIBER.

Peterborough, Nov. 5.

WILLING TO PLEASE

(Wroble na Dachu, Cracow)

"Well, Eric, what will you become when you grow up?"

"First of all a teacher to please mother, then a musician to satisfy dad, and then an airman to please myself.

CORRECT

"Mr. Brown is frightfully sorry he can't accept your kind invitation for this evening, as somebody else has just roped him in."

—London Opinion

• Germans Admire Chamberlain

(Sir Hubert Gough in the London Times)

MAY I SEND YOU two extracts from letters written by Germans on the recent crisis? The first is written by a very distinguished German gentleman, who is much in the public eye.

"The terrible danger has now passed over, as far as we can see, and the whole world is relieved. Are there victors and vanquished at the now achieved solution? The fact is certain, that the moral victor is your admirable Prime Minister Chamberlain, and I must congratulate you and your country on possessing a statesman of such high qualities in these days, and such an admirable feeling of responsibility....The way seems now to be open for a friendly understanding between the two great nations, and I hope with you that we soon shall come to real peace and to a real friendship with the closely related England, which has always been the wish of all good and far-seeing Germans.

The second letter is translated as follows:

"What a week we have gone through. It is impossible to describe our mental suffering. One cannot express how despondent we felt, in view of what would inevitably ensue. One had no energy left for anything, one ate one's food mechanically, and devoted the whole time to listening to the radio. Never will I forget how in this despondent mood I got London on the radio on that Tuesday evening (September 27) just as Chamberlain's speech was being announced. We could hear his voice, clear and distinct, and the quiet way in which he spoke of all the sufferings which war would bring, and said that he would do his utmost up to the last to preserve peace. What we have to thank this man for, no one will ever forget who has gone through those weeks here."

PLAYING BOTH CAMPS.

(Windsor Daily Star)

MAYOR R. K. SERVISS of Galt has entered the South Waterloo by-election campaign as the official Mackenzie King Liberal candidate. He is praising Premier Hepburn of Ontario as the man who is needed at Ottawa.

That brings about one of the sweetest complexes imaginable in Canadian politics. The warfare between Prime Minister King and Premier Hepburn is open and intense. The Ontario premier has hurled many bitter charges against Mr. King, who has been more dignified in his replies, but quite emphatic.

Mr. Serviss says, and says correctly, that the railway problem should be tackled and solved. He does not think Mr. King has worked very hard towards a solution, but he adds that Mr. Hepburn is the kind of man who will solve the trouble.

That means that Mr. Serviss is looking for support from the Hepburn Liberals, and no doubt he expects to be suported by the King Liberals, too.

SPITE IN 1838.

(New York Sun)

THE LONDON TIMES daily turns back to its own files and those of other newspapers of a hundred years ago and there discovers evidence that times change, but that some patterns of human conduct are extraordinarily enduring. An extract from the Fife Herald of a century ago gives a teasing glimpse of an unidentified trouble-maker. John Law, a temperance advocate, delivered a lecture on total abstinence at Auchtermuchty and to lend emphasis to his remarks exhibited a small still in operation. On the morning after the lecture a supervisor and an excise officer called on Mr. Law, showed "the most perfect civility," told him that they were obliged to act because information had been lodged, and seized the still.

So far as can be told from the Herald's account the lecturer on total abstinence had no serious difficulty with the law, but he must have been annoyed. It was this that the unknown troublemaker hoped for, no doubt; it was a brief annoyance that he set as his utmost goal. Probably he took uncounted pains to make sure that a disliked lecturer would lose Exhibit A.

DESTROYING ORANGES.

(Los Angeles Times)

THE DESTRUCTION of some thousands of tons of edible oranges in Orange County because there is no market for them and no way for the growers to give them to needy persons points out another serious deficiency in our costly relief system.

It is true that these are not first or even second grade oranges. They classify officially as U.S. No. 3 grade, which is about the quality often sold from itinerant hucksters' wagons at 15 cents a bucketful. But there is a mighty lot of good food going to waste in the riverbed dumps near Santa Ana and Anaheim, and a good many undernourished children within trucking distance of this "river of oranges," now being soaked with oil preparatory to burning.

The growers and packers have no choice but to get rid of the unsalable fruit as best they can. But why it should go completely to waste when tax money is being spent in such quantities to relieve the hungry poor is a question for the relief administrators to answer.

NOT BOTTOMLESS.

(Farmer's Advocate)

THE OPINION is apparently entertained in the Overseas Dominions that the British market is a bottomless pit into which agricultural products can be dumped. That idea is getting farther and farther from the truth every year since the British Government is increasing production at home as a war-time safety measure and at the same time to create more buying power for the manufactured goods of the Home Land. It is a rather surprising fact that during last year industry in Great Britain sold goods worth £230,000,000 to people at home and exported goods to the value of only £180,000,000. Britain will buy where she can sell, and that is why non-Empire countries must have a place on the British market. Sooner or later the Dominions will have to get together and organize their export marketing.

A MILD WINTER?

(Winnipeg Tribune)

WHAT IS WRONG with the old-timers here? Why are they not trotting out their long-range forecasts, telling us whether it is going to be a long, hard Winter or a mild one?

While they are falling down on the job, hardy pioneers east and west have been watching the weather signs and rushing into print. In Regina recently eagle-eyed veterans saw geese flying South and then fly back North again. Their conclusion: The Winter will be a short and open one.

Out in old Ontario the chief of the Cayuga tribe observes that the hickory-nut crop this year has been light. His conclusion: The Winter is sure to be mild.

Let's hope they're right. But there is suspicion and more than suspicion that such long-range forecasting, based on scanty data, is unscientific. And even scientific weather prophecy is not always right.

A NEAR RECORD.

(Kingston Whig-Standard)

THE MOVEMENT in the six-day period, ended last Friday, of fifty million bushels of grain down-bound through the Welland ship canal constitutes a near record.

Of the total shipments, 46,356,000 bushels were consigned to the ports of Montreal and Quebec for transshipment to Great Britain and European countries. This tonnage was carried through the St. Lawrence canals by canal-sized boats, while upper lake ships transported grain to the elevators at Kingston and Oswego to be transferred to smaller ships.

Four American-owned vessels last week carried 1,422,340 bushels through this canal bound for Oswego while six Canadian-owned ships transported 1,789,800 bushels of grain through on their way in Kingston elevators.

SERVES THEM RIGHT.

(Minneapolis Journal)

PLAYING CARD manufacturers dropped fifty thousand dollars on five suit bridge cards, the New York Post says. Serves them jolly well right. Bridge was complicated enough for the 99, if not for the experts and the pros. Generations that made the jump from old fashioned whist to auction, and then to bridge, played all through with the same old deck. The conventions and the systems of modern bridge give an average mentality all that it wishes to wrestle with in the name of relaxation and social fun.

Hard To Believe How Time Flies

NOVEMBER 7

1908 Leo. Montgomery, 12, is hurt when hit and knocked down by a hit-and-run horse and buggy.

Rev. H. R. Trumpour is inducted as rector of All Saints' Church.

The first deer to reach Peterborough since the season opened are on display here.

H. C. M. Potter has been chosen as president of the A.Y.P.A. of St. Luke's Church.

"Beside the Bonnie Brier Bush" perennial favorite has been booked for the Grand Opera House.

1918 Pte. John R. Storey, former conductor on the Street Railway here has been killed in action.

A Montreal firm buys the entire offering of cheese on the local Board paying 25¾ cents a pound.

Relatives in Keene have been notified that Driver J. D. McCarthy, 21, has died of wounds overseas.

Over 400 Christmas parcels for soldiers at the front were handed in at the local postoffice today.

The Normal School re-opened today after being closed for the flu epidemic and 90 per cent of the pupils reported.

1928 It is announced that Premier G. Howard Ferguson will officiate at the opening of the new wing of the Collegiate Institute.

A store house belonging to the Auburn Mills is destroyed by fire.

Local Temple Band has been invited to participate in a Salvation Army musical festival in Toronto.

W. H. Dickin, prominent local Kiwanian is leaving to take a position in Toronto.

The enrollment at the night classes of the Collegiate Institute reaches a total of 740.

A Bible Message For Today . . . .

AND OUT of the ground made the Lord God to grow every tree that is pleasant to the sight, and good for food; the tree of life in the midst of the garden, and the tree of the knowledge of good and evil....And the Lord God commanded the man saying, of every tree of the garden thou mayest freely eat: but of the tree of the knowledge of good and evil thou shalt not eat of it; for in the day that thou eatest thereof thou shalt surely die....Now the serpent was more subtil than any beast of the field which the Lord God had made....And the serpent said unto the woman, Ye shall not surely die: for God doth know that in the day ye eat thereof, then your eyes shall be opened, and ye shall be as gods, knowing good and evil.

And when the woman saw that the tree was good for food, and that it was pleasant to the eyes, and a tree to be desired to make one wise, she took of the fruit thereof, and did eat, and gave also unto her husband with her; and he did eat. And the eyes of them both were opened, and they knew that they were naked....And they heard the voice of the Lord God walking in the garden in the cool of the day; and Adam and his wife hid themselves from the presence of the Lord God amongst the trees of the garden.—Gen. ii, 9, 16, 17; iii, 1, 4-7, 8.

VALUE OF RESEARCH

(Vancouver Province)

TO those who are sceptical of the value of research it is only necessary to repeat the story of Gladstone and Tyndall. Gladstone found time from his many administrative duties to attend a scientific lecture at which Tyndall illustrated a point by producing some electrical gadget. After the lecture, the rGand Olid Man stopped to examine the gadget more closely.

"Very interesting," was his comment, "but of what use is it?"

"If we can develop it a little further, sir," was the reply, "one of these days you may be able to tax it."

A Bit of Nonsense

HM-M!

The negro preacher happened to mention the Scriptural selection he intended to read the following Sunday. Some boys looked up the passage, and in a spirit of mischief, glued two of his pages together.

Accordingly, the following was read to the startled congregation:

"When Noah was 120 years old he took unto himself a wife who was" (then turning the page) "140 cubits long, 40 cubits wide, built of gopherwood and covered with pitch inside and out."

The preacher was very much puzzled and read the passage a second time, concluding with the remark: "Brethren, this is the first time I ever realized the truth of that verse where it says we are fearfully and wonderfully made."

DR. THOMAS' ECLECTRIC OIL

A GREAT LINIMENT

Use it for:

COUGHS
COLDS
BRONCHIAL AFFLICTIONS
CUTS
SPRAINS
BRUISES
ETC.

SOLD BY DRUGGISTS FOR MORE THAN 60 YEARS

NORTHROP & LYMAN Co., Limited TORONTO, CANADA

AFRAID TO MARRY

By HELEN WELSHIMER

CHAPTER 41

IN THE BANK, in Judy's name, there still reposed the money, untouched, which her father had deposited to her credit. She had refused to accept the bankbook which belonged to the account. She had written no checks against it.

But now the man she loved was in danger, and pride was a foolish barrier to any help that she could give him. With money he could trace the mysterious man in the green fedora and plaid coat. With money—with a better shadow across the smooth oval of her face because money that should be so unimportant had such power to save, protect, or destroy, she said:

"If you want me to take the money still, I think it might buy lots of things I'd like."

Lots of things—Ronald's good name. His belief in humanity. His vision recaptured. The reward for which he had sacrificed in the lean, hungry years. Lots of things! Things of which her father and Mr. Heaton had no knowledge—for they had not come up through tribulation.

With the bankbook and a checkbook in her handbag, Judy hailed a taxicab and went to the courthouse. It took a little while to discover in which room Ronald's case was being tried. He was speaking as she looked through a crack in the door. An attendant motioned to her to come in, sit quietly, not interfere with the normal procedure of justice in the courts of the land. Justice! It was a misused word. She wanted to laugh and she was going to cry. But all she did, finally, was shake her head, give the bailiff a watery smile, and stand by the green brass-studded door as the case droned on.

How would she present the money? Would she be able to persuade Ronald that it was a friendly loan such as she would make to any friend in a crucial moment? He would reject a gift, but a loan was so different! It was purely a business proposition. A business proposition, prompted by love, but he must never know that. If he did, then he would push it from him firmly and go alone to seek his enemy. She must be gay, nonchalant, pretending that the trouble would be rooted soon and they would laugh together.

But what if he said: "Suppose I lose, Judy? What then? I can't pay you back for years!"

Then she would say: "But that's all right. Can't friends make gifts? What is friendship worth?"

And all of the time she would be repeating over and over in her heart, like you said silly rhymes that stuck and wouldn't go away: "Ronald, I love you. I love you! Don't pay me back! eLt me do this for you, just this! Because never again in the world will there be a time when I can help you."

Court adjourned. Ronald spoke to the judge a moment, picked up his case and hat from a nearby chair, and started through an inner door. She had thought he would use the main entrance. She did not know where the small door, through which he was passing, led, but she ran after him.

Someone called to her as she opened the gate that led to the small enclosure where witnesses waited to be summoned. She pretended that she did not hear. She followed Ronald. He was swinging down a dim corridor ahead of her. She called him.

He turned, waited, saw who it was that trailed him, and spoke in surprise: "Judy! Where did you come from?"

Now that she was here it seemed ridiculous, just as her errand of mercy had appeared a few nights ago when she had brought him news of the slight, short man in the rakish fedora.

"I've turned detective and I've unearthed some more news," she said in a voice whose calmness amazed her.

His grin was boyish and young. "I was thinking about you, Judy. I thought I'd call you up. In fact I was cutting through here to get to a pay telephone."

She must not use these words as balm for her heart. Her status had not changed. Deserted by the girl he loved, Ronald had sought a friend, that was all.

"Where shall we go?" he asked as simply as a trusting child.

Judy choked on the lump of compassion that welled up in her throat, so it was a moment before she could answer. In the interim he signaled a taxicab, helped her in, sank down in a corner.

"It's great to be alone," he said. "Mind not talking for a minute? I want to enjoy this—you, the cab, the peace."

The brakes screeched dangerously as he spoke, the car began to skid, and stopped with such a jolt that it threw Judy against him.

"The peace...." she echoed, laughing tremulously. Then the laughter died for Ronald's hand had seized hers and was holding it tightly. She felt a tremor pass down his arm, the fingers loosened.

But as he put her hand back, he said: "Don't go away, Judy."

Away? Oh, that was the silent prayer with which she had been beseeching him.

"Where would I go?" she asked aloud.

"Back to your old world—to parties and balls and the Court of St. James, to Cannes and Monte Carlo and Newport."

"Can't do it. The gates are all locked and I've dumped the keys in the river. I like my new address better.

"That's what I hoped you would say."

"But what about you, Ronald? Can you prove your story soon?"

His face was not worried as he smiled at her. "I may not be able to prove it at all."

"But you're not frightened!"

He laughed. "What is there to fear? If I've been thrown a foul ball, well, the next time the batter may do better. Cheer up, Judy. I'm not licked yet."

"You may be asked to leave the firm," she said slowly.

"No, Judy, they won't have a chance to ask me. I sent my resignation by special delivery, registered mail, just before I went into court so Mr. Heaton won't have that embarrassment. He's really a good old scout—"

"But you shouldn't, Ronald! Don't you see, they'll take it as an evidence of guilt!" She shook her head swiftly.

"Honey, quiet down. Mr. Heaton's been kind to me. I'm not going to share the legal embarrassment over this scrap with him. won't ask my friends to make faint applause when the joust looks fearful."

His chin was stubborn again. His long, hard body was tense. He spoke with added vigor, tossing away the moment of surrender to fatigue.

"Here is one friend who won't be quailed!" Now she must tell him of the money.

She heard the patter of snow on the top of the cab, saw the play of red and green where the traffic lights swung their guady signals, smelled fish and salt air and noted for the first time that the cab was speeding along the wharves.

The window which divided the cab driver's seat from the passenger compartment was not quite closed. So she said:

"Ronald, will you ask the driver to pull up the partition, please?"

"Cold?" he asked, as he presented her reguest.

"No, but I want to talk confidentially." She opened her handbag. If she had the tangible evidence of that bankbook to which to cling, it would be easier to talk. Her fingers closed over something that crackled—the envelope with the letters of the alphabet which Coralee's father had made for her.

Oh, what a detective she was! What a perfectly glorious flop as a helper and an aid. She had forgotten her most important news for the moment. Forgotten it because Ronald had held her hand as though he never, never wanted to let it go.

He was looking at her with interest, waiting for her to speak.

(To Be Continued)

Remanded

Mrs. Lillian Kenny, winner of $12,500 in the famous Millar Will Stock Derby, facing a charge of arson, is now facing an additional charge of being a mental deficient. Appearing in court at Toronto she was remanded until Nov. 10 on property bail of $3,000 and cash bail of $2,000.

C.N.R. Veterans Banquet

TORONTO, Nov. 7 (CP)—Veterans from Montreal, Ottawa, Kingston, Lindsay, London, Peterborough, North Bay and other Ontario centres attended the second annual Armistice banquet sponsored Saturday night by the Canadian National Railways War Veterans Association of Toronto. More than 400 veterans were addressed by Archdeacon F. G. Scott of Quebec, wartime chaplain of the First Canadian Division.

The Stars Say . . .

By GENEVIEVE KEMBLE

For Tuesday, November 8

A PARTICULARLY exciting and eventful day is forecast by the very significant planetary movements. A force is at work, drastic and decisive, to break up old static conditions, uproot obstacles and with devastating power inaugurate change, progress, adventure and romance. Many plans will be made with secrecy. Old friends may be depended upon, but use discrimination with strangers.

Those whose brithday it is probably will find themselves swept off their feet during the year with new environs, fresh interests and objectives. All will be a deliverance from old stagnations and boredom, and will bring new scenes, great adventures, much progress and possibly surprising if not spectacular romance. Depend upon old friends but be wary with strangers.

A child born on this day, while being original, independent, audacious and probably revolutionary, may also be studious, responsible, constructive and progressive to an outstanding degree. It may figure in public positions.

Bishop Of Ontario At Madoc Church

(Examiner Correspondence.)

MADOC, Nov. 7.—The annual visit of the Bishop of the Diocese of Ontario, Rt. Rev. Dr. Lyons, M.A., D.D., was made to the Church of St. John the Baptist, Madoc, on Sunday, at morning service. The candidates for confirmation were presented by the rector, Rev. W. G. Hope Swayne.

The Bishop's address was a most inspiring and solemn challenge to take earnest part in "the great task of the church" which to be Christian must be missionary. His great charge was that if more zealous missionary effort had been made throughout the centuries the present crisis in world affairs could not possibly have occurred.

The hymns and the charge to the candidates were most earnest and thoughtful. The candidates in making this most important forward step were urged to make regular use of the church's means of worship and assistance and to guard well their lives that the name of Christian suffers no hurt at their hands and that they may "witness" for all that be good.

The flowers on the Altar were presented for the greater glory of God and in memory of those who gave their all in the Great War, and will be placed on the cenotaph on Armistice day. A large congregation was present to take part in this special service and to hear the message of the Bishop.

Mark Anniversary At Madoc Church

(Examiner Correspondence.)

MADOC, Nov. 7. — Anniversary services were held in Trinity United Church on October 30, Rev. H. B. Neal of Campbellford being the guest speaker at both services. His theme was "The Realization of the Presence of God." Two anthems were "Sing Unto the Lord a New Song" and "Great Is the Lord," with Mrs. W. J. Hulin taking the solo and Mrs. L. Ashley as organist and choir leader.

St. Peter's Presbyterian congregation withdrew their evening service to join in this anniversary service. The choir rendered "The Day Thou Gavest, Lord, is Ended," Mrs. Hulin and Miss Salisbury taking the solos. A ladies' quartette composed of Mrs. Jones, Mrs. Hulin, Mrs. Whytock, and Miss Salisbury sang "Jesus, Saviour, Pilot Me."

DANCES MUST END AT 11 P.M.

In granting a license for a series of dances, the Circuit Court in Drogheda, Ireland, specified that the affairs must end at 11 p.m. and that "no sitting out in motor cars by persons of the opposite sex be permitted."

As Flames Ravaged Marseilles

A General view of Canebiere Avenue in Marseilles during the disastrous fire that ravaged the business district of the city, taking 75 lives and causing property damage estimated at $1,500,000. The fire originated in the Nouvelles Galeries, largest department store in Marseilles, and quickly spread to adjoining buildings. An ironic feature of the fire was the fact that the Nouvelles Galeries had just been equipped with an elaborate fire sprinkler system which was to have been put into operation the following day.

Goodnight Story

By MAX TRELL

ALL THE vegetables in the garden behind the house were very happy—all except the pumpkin. It was very sad. But how do we know? Knarf, the shdow-boy with the turned-about name, heard it talking.

"Just look at me, lying on the ground! How big and ugly I am!"

"Oh! you're not so ugly, Pumpkin."

"But of course I am. See how rough my shell is! And why did I have to grow so big?"

"All pumpkins grow big."

Ugly But Small

"There's my cousin, Cucumber. He's quite ugly, but he's small. I wish I were small. But I suppose it's too late to wish that now. I can't make myself any smaller."

"No," said Knarf, "you can't."

"I never thought I'd grow so big," said the pumpkin. "I was sure I wouldn't get any bigger than any of the other vegetables in this garden. How I envy the peas and the beans! When the lady comes into the garden with her basket, she fills it

"Why did I have to grow so big?"

up with dozens and dozens of them." The pumpkin sighed. "But I—I fill it up all by myself. No, nobody likes me at all."

"I'm sure they do. The lady or the children will pick you soon. You just wait and see."

"But what can they use me for?"

"Well," said Knarf, "they could use you for pumpkin pie."

"H'mm . . . I suppose they could. Is pumpkin pie good?"

"It's delicious. But I don't think the children are going to use you only for that."

"You don't?" the pumpkin said delightedly. "Do you think they'll be able to use me for something else?"

"Oh, yes."

"But for what?"

"The children are going to have a party. They couldn't have one at Hallowe'en, so they're going to have one tonight, and you're going to be invited."

"I am?"

Give Him Nose

"Yes," said Knarf. "They'll give you eyes and a mouth and a nose. They'll put a candle inside of you."

"Me! They'll do all that for me?"

"Yes. You'll be the most important part of the party. It won't be any good without you. You'll see."

"Just think! I'm going to go to a party! And I thought that no one liked me at all."

And you can't imagine how happy the pumpkin felt after that.

FOURTH TAX-RATE CUT.

MONTREAL. — For the fourth consecutive year, suburban Beaconsfield has cut its tax-rate. This time the rate has been dropped 10 cents to $1.30.

Orange Members Hold House Party

(Examiner Correspondence.)

LAKEFIELD, Nov. 7. — Mr. and Mrs. Rollie Darling of Douro were hosts on Friday evening, October 28, to the members of the Lakefield Orange Benevolent Association and their friends when a jolly party was held at their home. Between 45 and 50 persons were present. Euchre prizes were won as follows: Ladies' first, Mrs. Arthur Duggan; ladies' consolation, Herbert Brown (who played as a lady); gentlemen's first, Herbert Kemp; gentlemen's consolation, Grattan Bullock.

At the conclusion of the card game refreshments were served by members of the L.O.B.A., after which music for dancing was provided by Windover's Orchestra from Hall's Bridge.

At the conclusion of the party a vote of thanks was extended to Mr. and Mrs. R. Darling for their kind hospitality.

ANTHES-IMPERIAL FURNACE GIVES YOU . . .

CLEANER, MORE COMFORTABLE HEAT AT LESS COST!

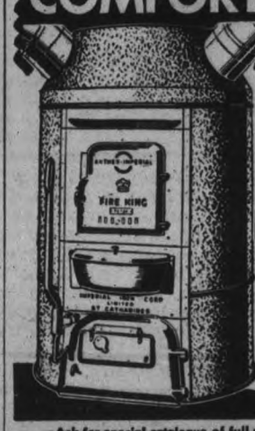

And Here is Why . . .

Anthes-Imperial furnace alone has the exclusive, patented "Uni-Weld" radiator which positively eliminates gas fumes, soot and dirt. Keep YOUR home cleaner with an Anthes-Imperial furnace.

"Lazy shaker" upright handle with "Locomotive-Type" or Duplex circular grates and a scientifically designed firepot, assure you of care-free, economical fuel combustion. Anthes-Imperial will SAVE YOU MONEY!

Anthes-Imperial low-cost production, plus Dominion Home Improvement Finance Plan, makes buying easy. Ask your heating contractor, or write today to

IMPERIAL IRON CORPORATION LIMITED
St. Catharines, Ont.
Toronto Montreal Winnipeg

ANTHES-IMPERIAL

Ask for special catalogue of full range Anthes-Imperial ALL-STEEL furnaces. For coal, oil, gas, stoker or blower.

Anthes-Imperial Furnaces Sold in Peterborough by

379 Water. FRED O. GOODFELLOW Tel 599

ACE RADIO ANNOUNCERS LIKE Herb May MUST GUARD THEIR THROATS

Herbert May, who was picked in a recent magazine poll as the most popular announcer in Canadian radio, and who was recently invited to join the staff of the Columbia Broadcasting System in Hollywood, has this to say: "I've smoked Buckinghams for years. If a cigarette irritated my throat, I'd have to give them up. But Buckinghams don't. In fact that's why I stay with Buckinghams. They are so easy on my throat."

WHEN an ace radio announcer like Herb May publicly expresses his preference for Buckinghams, that means a lot. Singers and speakers everywhere are just as loyal to Buckingham. They like the distinctive Buckingham taste—the extra mildness. 62 varieties and classifications of the finest leaf, scientifically blended for taste, make a Buckingham. That's why Buckinghams are supreme for taste—really Throat Easy!

WHAT IS *Mildness* IN A CIGARETTE?

Many smokers confuse taste with strength. Actually, taste depends on the ripeness of the tobacco—and a fully-ripened tobacco *must* be milder. Natural ripening removes harshness that causes irritation. That's why Buckinghams, blended from 62 varieties and classifications of riper tobaccos, taste so much better—are definitely milder.

Ask any Buckingham Smoker

10 for 10c • 20 for 20c
25 for 25c • 50 for 50c

Buckinghams FOR Taste AND Mildness

1-8

GIRLS

You look ugly when you cough. Keep Smith Brothers Cough Drops handy. (Black or Menthol.) Relief for 10¢. 18

SMITH BROS. COUGH DROPS

TRADE MARK

Doctor Retires Who Attended 7,000 Births

RUSSELL, Nov. 7—Wars came and went, depressions, crises, political upheavals . . . leaving their scars. Diphtheria raged, and babies died because mothers feared the new anti-toxin . . . The sharp needle in the young flesh. "Flu" plagued the land, and country doctors abandoned horseless buggies in the mud.

The year 1888. A big-boned Scot, Dugald S. MacDougall, with sandy hair and laughing blue eyes and firm, sure fingers was the country doctor in Russell county. Just 25 and the world to beat. In the years to come he would bring 7,000 babies into the world, risk his life for patients scattered through the bush and farm country, and fight down prejudice against the steady progress of medical science.

But he was young then, without much experience, and he needed desperately to win the confidence of his people.

Diphtheria came almost every year . . . it was the middle 90's.

"No, doctor," the young mother pleaded, "Not that—that needle."

The young man coaxed and urged. The baby would die. But toxoid was a strange new thing, slow and hard to prove.

"No," she said.

A few years had given the doctor confidence and command. "Listen, woman," he said angrily. "I'm a Scotsman and I swear by it."

The mother looked up at the stern face before her and down at her sickly baby. The fear went out of her. "Very well," she said quietly. The baby lived.

One story plucked from the memory of fifty years of being the country doctor in this small bit of countryside. For today Dr. Dugald S. MacDougall is 75, and retiring from practice.

Memories of those long years..... Seven thousand babies ("There were good and bad among them") brought into the world by one man. The long uphill fight to introduce new medical discoveries. The terrible "flu" of 1918, and working twenty-one days and nights without rest, and working his drivers and horses in twelve-hour shifts to reach his patients. The early years were the worst. Swollen streams in the spring floods. Makeshift bridges. Mud to the axle of the buggy.

Fifty crowded years, and now the placid evening, the weight of caring for his people laid on the shoulders of a younger man, also a Scotsman—Dr. R. A. Kinnaird, descendant of Lord Kinnaird of Kinnaird Head, Scotland.

Life Full and Rich

Amazingly enough Dr. MacDougall looks upon those years as commonplace in the life of one man. He has gone into a thousand homes and has been very close to sickness and death and suffering. He has watched the troubled world struggle through wars and panics and panaceas.

But he has lived very close to the earth and its good people and he has found life full and rich. The changing world has left him unmoved, unworried.

"Seven thousand babies, doctor?" we hazarded, thinking of that other famous country doctor, Allan Roy Dafoe, and the five thousand new lives credited to his name.

"Bless my soul, it would be seven thousand anyway." The blue eyes twinkled in the strong rugged face. He puffed the curved-stem pipe he favors, and smiled across at us, sitting in the parlor of his home in the village of Russell. "They come pretty fast, when you get two or three confinements in a day. In twenty-four hours, that is."

The thought of seven thousand new lives staggered us. But Dr. MacDougall looks upon them as routine occurrences in the life of a doctor, and hasn't much to say about them. "There were good and bad among them," he says. "Some of them have grown to middle-age and look older than I do now."

"Did you ever lose any—any of the babies?"

"A few perhaps." He told us of the difficulty of establishing prenatal care and examinations. He once offered free examination to prospective mothers, and some of them accepted for a while. But the figure seven thousand doesn't mean anything to him. The mothers were there, and he attended to them.

Four Dollars Enough

Five dollars was the usual fee for confinement, and he chuckled deep in his throat as he recalled travelling, most of one story night, his horses plunging through the mud and streams. "When I sent in the bill, the mother thought four dollars was enough. I forget now whether I let her get away with it or not.

"Diphtheria is banished from the land now . . ." The mind went roving back through the early years, when parents refused to let the young doctor innoculate the children. Once he wanted to use toxoid on all the children in the area when an epidemic threatened. There was opposition from all sides, even from the members of the local council. Finally he won, and innoculated five hundred children. The epidemic was checked.

Before antitoxin, back in the '90's, and before that, were the black days, when 33 per cent of those who contracted diphtheria died. And there were older doctors then who scorned the new methods. And Dr. MacDougall had to plead to save young lives. Sometimes six children in a family would be sick, and the prejudice against the needle would be hard to overcome. He would give it to two children, perhaps, with the consent of the suspicious parents. They became well; the others more sickly. And the parents' eyes were opened.

Four Held As Kidnap Gang

U.S. G-men hoped for a "break" in the long unsolved kidnap-murder of 12-year-old Peter Levine, as they questioned four men in New York who are said to have confessed to the kidnap-slaying of Arthur Fried, wealthy contractor, and also to the kidnapping of Benjamin Farber and Norman Miller, both of whom were returned to their families. Police are digging in a Ukrainian hall in New York city, which was used as a headquarters for the kidnapping gang, in the hope of unearthing further clues. The four men named in the gang are pictured here; TOP LEFT is John Virga; TOP RIGHT, Demetrius Gula. At BOTTOM, LEFT, is Joseph Sacoda, who is now in Sing Sing for another crime, and BOTTOM, RIGHT, William Jacknis.

Girl In Iron Lung Confirmed At Simple Bedside Ceremony

TORONTO, Nov. 7.—In a simple, impressive ceremony Mary Hamblin, 16-year-old Toronto girl, who was presented with "Badge of Fortitude" for bravery as an example to other sick children, was confirmed on Saturday afternoon by Archbishop Derwyn T. Owen, between trips to her "iron lung" at the Toronto General Hospital.

With her pretty head draped in a white veil, Mary answered the Archbishop's questions in a steady voice as she was accepted into complete membership of the Church of England. "I am especially glad to welcome you into the church, Mary, for I know that you realize the full significance of confirmation," said Archbishop Owen.

Present at the ceremony were Mary's parents, Mr. and Mrs. Haydn Hamblin; her 10-year-old brother, Hadyn Jr.; her Sunday school teacher, Miss Ada Harding, and her Sunday school superintendent, F. Burton, Assisting Archbishop Owen were Rev. R. P. Walker, who prepared Mary for confirmation; Rev. R. L. Seaborn, Rev. Walter Creswick, chaplain of the Toronto General Hospital, and Rev. J. R. S. Boyd, chaplain of the Western Hospital. Sister Dorcas of the Sister of St. John the Divine also gave her blessing to the sick girl.

The hospital room was decorated with a profusion of flowers and an altar with two burning candles and vases of roses was supplied by the Sistersof St. John the Divine.

A hush fell as Archbishop Owen said: "I feel sure the blessing of God will fall on you, Mary, as I lay my hands on your head."

Later in the afternoon, once more back in her "Drinker," Mary spoke of the ceremony.

"Do you feel any differently, uplifted in any way?" she was asked.

"I feel less excited about it all," she answered, "I feel very calm and happy."

"Something else nice happened today. Look at the gifts I received," said Mary, as she pointed out a Bible and badge of attendance given her by the troop of Girl Guides to which she formerly belonged. "And to make the day complete," she said, "I received my Communion Bible from the Men's Service Club of my church, the Church of the Good Shepherd."

Then with a cheery nod she said goodbye as the nurse warned her that it was time for rest after such a full afternoon.

Blast From Outside

OAKLAND, Calif., Nov. 7 (AP)—District Attorney Earl Warren declared today that all agencies investigating the explosion which damaged the German ship Vancouver Thursday were definitely agreed "the blast came from without the vessel."

Warren said nothing further could be determined until the 477-foot vessel was raised from a shallow mud bank, where she settled in Oakland Estuary after the blast tore a hole in her side.

SILENCE FOR LOSS OF VILNA

For the loss of Vilna, the ancient capital, which was occupied by Polish troops in 1920, all Lithuania recently kept a minute's silence at noon.

Tourists Turn In False Alarms; But See No Engine

(Examiner Correspondence.)

Hastings, Nov. 7.

TORONTO TOURISTS, here for the week-end, apparently did not know that the bell mounted on the bridge was used for sounding fire alarms.

They stopped their car on the bridge Sunday morning and gave the rope half a dozen healthy tugs and drove hurriedly off. The bell pealed out again in the evening for about the same length of time but still nothing happened. Possibly they did not ring the bell long enough.

Argentina's first workable iron ore deposits have been found.

MORE ABOUT—

Trophies Are

(Continued from Page 1)

land and comparing them with those of Ontario.

H. B. Wood was chairman of the dinner, and among the guests were W. A. Fraser, M.P., H. N. Carr, M.L.A., Rork Ferguson, M.P., Alex. Sollitt, representing A. L. Elliott, M.P.P., Peterborough, C. E. Lackner, Toronto, director of dairying for Ontario, suceeding George Barr; S. L. Joss, secretary of the Ontario Cheese Producers' Association; W. J. Moore, dairy instructr, Peterborough, Ian McLeod, Brighton, representative of the Department of Agriculture in Northumberland, and others.

Trophies Presented.

Early in the evening tributes of honor were paid to high scoring cheesemakers of the two counties. Leslie Shillinglaw of Empire Factory, south and east of Campbellford on the Stirling Road, was presented with a silver tray by W. A. Fraser, for the highest score by the cheesemakers of Northumberland. The directors of Empire Factory and their wives were present as guests of Mr. Carr, including Fred Peake, Ernest Mitchell, Frank Lee, Ross Stevens, William Haig.

The corresponding highest scorer in West Peterborough was Rex Wilson of Selwyn Factory, who received a silver cup given by J. J. Duffus, M.P. The presentation was made by George Elliott of Norwood on behalf of Mr. Duffus.

A rose bowl given by the Robert Simpson Company for the highest percentage of first-grade cheese was won by Wesley Remington of Beaver Factory, near Hoard's Station.

George Brooks of Trent Bridge Factory received a silver cup given by Rork Ferguson, M.P., Norwood, to the cheesemaker in the East Peterborough section of his Hastings-Peterborough riding who made the highest score during the season.

Mr. and Mrs. Wilson and Mr. and Mrs. Brooks were guests of A. L. Elliott, M.P.P., who found it impossible to be present. He sent as his deputy Alex. Sollitt, who made a neat speech in congratulating the Peterborough factories and cheesemakers on their work this year, and also the Campbellford Board.

DeLaval cheese triers were presented to Howard Andrews of Pine Grove Factory and to Sam Hobbs of Brae Factory near Burnbrae, who made the second highest scores in Peterborough and Northumberland respectively. The presentations were made by the dairy instructors. Mr. Moore said that Mr. Andrews had done remarkably well as a maker in his first year, and John A. Murray of Campbellford gave the information that the number of undergrade cheese in Peterborough had declined from 761 last year to 459 this season, and in Northumberland the drop had been 1,585 to 907.

New Zealand Dairying.

Mr. Mayberry's address was an amplification, somewhat, of the dairy story H. B. Cowan has already told in Peterborough about the herds and farms and cheese factories of Australia and New Zealand.

The best dairy farm he saw in New Zealand, Mr. Mayberry said, was of 51 acres with 47 milking cows, 15 head of young cattle and 2 horses. All the feed for the cattle is grown on the farm, and their production is 402 pounds of butter fat per cow or 370 pounds of butter fat per acre. Our best farms produce about 70 pounds of butter fat to the acre, and on those figures their production per acre is about five times greater than on an Ontario farm. The farm of the Minister of Agriculture was 105 acres with 90 milking cows. The farm was divided into 12 or 14 fields by hedges. The herd browses in two fields, one by day and the other by night, and after two or three days' grazing they are shifted to two other fields. It takes two weeks for the herd to make the round of the fields on that farm, and in the meantime the first two are gone over lightly with a harrow, the others in successive order, and the feeding routine is begun all over again.

The cattle are fed only grass, no concentrated food, but there is some supplementary food during the winter months of June and July. Some of the better farms extend that additional period two more months.

Mr. Mayberry said he saw only two silos in New Zealand, and they were built in banks so the farmer could drive up, throw in the grass and then tramp it down. Most of them gather grass in a pile and cover it with earth. That is their form of silo. For fertilizer they use potash and lime, 300 to 900 pounds a year in two dressings. Ninety per cent of the cattle are of the Jersey breed, but are larger than the island Jerseys. They sell at from $40 to $60, and its costs from $11.25 to $21.50 to raise a calf to milking age, so the maintenance cost of a herd is not heavy.

150 Acres a Large Farm.

New Zealand farmers find that a farm of 150 acres is as large as one man can manage profitably. Practically all the cows are milked by machinery, and some udder trouble was reported. They succeeded in increasing production of butter fat on the average from 179 pounds to 238 in ten years.

Mr. Mayberry told of one herd of Holsteins, 94 head on a farm of 120 acres, "as fine a herd of Holsteins as you would want to see," producing four to five hundred pounds of butter fat per cow.

In regard to the distribution of cheese factories, he said that in an area of four miles by four miles there would be a cheese factory situated at each corner. One of them produced 1,065 tons of cheese, another 900 tons, a third 1,137 tons, and there were also some dairy products manufactured in quite a number of factories. The longest delivery trip for a patron was about 2½ miles. Their idea and plan was to concentrate production in a small area. Mr. Mayberry said New Zealand cheese excel Ontario in their uniformity of size and finish, and any one of 10,000 cheese would be almost exactly the same as any other.

High Cost of Farm Lands.

Some of the disadvantages he mentioned were high cost of farm land, $200 to $300 an acre, and taxation of $3.50 an acre. Wages of labor are fixed by law, $17 a week for a helper who boards himself, $11 a week if he boards with the farmer, and he gets one month's holidays a year with pay. In one of the factories fifteen men were employed, and the size of the building was suggested by a row of nineteen large vats. The head man in the factory gets $22 a week and laborers $17. The working week was recently reduced from 40 to 36 hours. The employees get time or pay and one-half for overtime.

Ontario cheese is of higher quality than New Zealand, "but they have us beat on quantity production." Mr. Mayberry said all their cheese is pasteurized on account of weather conditions, warm nights and a lack of cool water. Canada is the only country producing pasteurized cheese in quantity for the United Kingdom market. He briefly discussed the New Zealand government's experiment in selling cheese. They assumed ownership of all dairy products, paying a fixed price announced one year in advance. If the revenue falls below the fixed price, the deficit is taken out of the consolidated fund of the country.

Labor costs have been increased by the government, with the result that the dairy farmers are so well off as they were. In one year they received £558,000 pounds more than the goods were worth in the British market, but the increased cost to the New Zealand farmers was £6,000,000. That disparity demanded a revision, and some adjustment had been made recently with producers getting a representative on the price fixing board.

During the evening an interesting program of music was much esjoyed. The Wooler orchestra played during the dinner, and the addresses were interspersed with vocal solos by George W. Lucy, readings by Mrs. P. M. Locke, Miss Laura Metcalfe and Mrs. Lorne Evans.

Off To Other End Of Axis

French Ambassador Francois-Poncet is shown, RIGHT, as he shook hands with General Heitel, German army head, during the farewell party given at the French embassy in Berlin as a bon voyage gesture to the ambassador on his departure for Rome to take over the embassy at the other end of the Rome-Berlin axis. The ambassador's credentials were reported to be addressed to the "Emperor of Ethiopia," indicating French recognition of the Italian conquest of Ethiopia.

Does Your Food Cause You Distress?

The impairment of the stomach is often of serious consequences, for only by properly digested food is the system nourished and sustained.

Burdock Blood Bitters is a reliable remedy for stomach disorders such as dyspepsia, indigestion, sour stomach, belching of gas, headaches, etc.

It helps to stimulate the secretion of saliva and gastric juice, the main factor in digestion, neutralizes acidity, tones up the lining membranes of the stomach, and restores the natural, healthy process of digestion.

Put your stomach right by taking B.B.B. and see how quickly you will start to enjoy your meals free from digestive troubles.

The T. Milburn Co., Ltd., Toronto, Ont.

Cecil G. Frost May Yet Enter Leader Race Drew's Opponents Putting Pressure On

TORONTO, Nov. 7.—Cecil G. Frost, President of the Ontario Conservative Association, who a week ago publicly intimated that he would continue to administer his presidential office and would not be a contender for the party leadership at the December convention, has now backtracked on this declaration to the extent of admitting he is "seriously considering" running against Col. George A. Drew, K.C.

Mr. Frost said yesterday that such pressure was being brought to bear on him to contest the convention that as a duty to the party he simply had to abandon his attitude of a week ago and give the fullest consideration to it.

"I have nothing definite to say at the moment, but I certainly shall have a decision to announce within a few days," he added.

Today a number of Conservatives—most of them men who backed the Rowe leadership campaign of the last convention—will, it is reported, meet in Toronto, survey the province-wide situation, and decide whether, in their opinion, Mr. Frost, the man they are hastily grooming, has a chance of defeating Colonel Drew. Some of them are reported as ready to nominate Mr. Frost in any event. Oppose Drew at all costs, is said to be their present slogan. If the will of this influential minority triumphs today, Mr. Frost will publicly announce his leadership candidature before the end of the week.

Up to the time of Hon. Leopold Macaulay's retirement as a contender, Mr. Frost is believed to have had no eyes on the leadership. But with Mr. Macaulay stepping down, the former Rowe machine is said to have immediately concentrated on Mr. Frost.

The situation which today's secret conclave will endeavor to settle is said to have been further complicated during the past week by the tendency of the Conservative M.L.A.'s—now that Mr. Macaulay is not in the running—to go over almost 100 per cent to the Drew banner. Only three House members, is is said, are now definitely opposed to Colonel Drew.

CECIL G. FROST

Turns Back Refugees

METZ, France, Nov. 7—(AP). — France reinforced her frontier guard today to turn back a flood of refugees, among them many Austrian Catholics authorities said were encouraged by Nazis to "escape" across the border.

It was asserted political prisoners kept in a new Nazi camp outside Merzig, Germany, opposite Metz, were escorted to the frontier by German authorities and told to flee into France.

DOCTORS' WIVES USE SOAP THAT REMOVES GERMS AS WELL AS DIRT

Helps keep children healthy, they tell investigator

Doctors' wives are alert to the danger of germs on hands. A recent investigation among doctors' wives shows that many use Lifebuoy Health Soap for themselves and for their children. It is a well-known fact that Lifebuoy removes germs as well as dirt, and thus helps keep children healthy.

No doubt most of these women learned from their doctor-husbands that the germs of 27 or more diseases may be spread by busy, grimy little hands. What more natural, therefore, than their choice of Lifebuoy—a very sensible precaution! Every time youngsters wash with Lifebuoy they wash away many dangerous germs that may be clinging to their hands. Mothers who understand the great menance of germs insist that their children wash their hands regularly with Lifebuoy, *especially before meals.*

Though popular as a health soap, Lifebuoy is famous for bath and complexion, too. More men, women and children bathe with Lifebuoy than any other bath or toilet soap. Lifebuoy contains a special purifying ingredient not present in any other popular toilet soap—that's why daily baths with Lifebuoy stop "B.O." as no ordinary soap can. Yet Lifebuoy is mild—over 20% milder *by test* than many leading "beauty" and "baby" soaps.

WHERE DOES ALL THE MONEY COME FROM?

★ ★

MORE than four and one-half million depositors in Canada have "money in the bank."

They are satisfied to leave their money on deposit because Canada's chartered banks are ready and able to pay back promptly every cent when the depositor calls for it.

These deposits in the chartered banks total roughly $2,262,000,000—approximately 10 per cent. of which they carry in cash—in other words Bank of Canada money or "legal tender."

Some people do not fully understand banking operations and might ask:

1. What have the banks got to represent our deposits if they do not have it all in cash?

2. How can the banks repay our deposits, over $2,262,000,000, with the amount of cash they hold?

The answer to No. 1 is: Look at any bank balance sheet and you will see for yourself that a bank owns more than it owes. That is to say—if all of its depositors were paid off and all of its other debts paid, a balance would be left belonging to the shareholders.

That should answer your first question satisfactorily. And now for No. 2:

Look again at a bank balance sheet and you will see that in addition to the cash it holds, the bank owns assets quickly convertible into cash, or which can be used to borrow from the Bank of Canada.

Experience has taught banks the amount of cash it is necessary to carry to meet ordinary day to day demands, and also the proportion it is necessary to carry in gilt-edged quick assets which can be liquidated to meet even any extraordinary demand. Banks know that it is absurd to expect all depositors to call for their money at the same time.

That would be like saying that if everybody got sick at the same time there would not be room in the hospitals to take care of them.

Or that if everybody who travels by street car decided to travel at exactly the same hour, there would not be enough cars to carry them.

Or that if every person who carries life insurance died on the same day all the claims could not be met.

Or that if every sea were drained dry there would be no ocean liners.

Such statements are meaningless when you expose them to the cold light of commonsense.

Where, then, does all the money come from? That question can best be answered by asking this one: Who owns it—and how do they get it?

Addressing ourselves to 4,740,000 depositors we answer: "This money is yours. You own it. When you call for it, you get it. When you ask any existing Canadian bank for it, do you ever fail to get it promptly?"

We ask you, too: "Do *you* regard *your* deposit as figures in a book?"

If you are a wage-earner, paying your way and depositing a little week by week in a savings account in the bank, can anybody convince you that *your* deposit came into being by writing figures in a book? Or is it not a fact that you can call at your bank and take it away with you—in cash!

Suppose you are a farmer—let us use one acre and some round figures for illustration. You use 1½ bushels at a dollar a bushel, of wheat, to seed one acre. You reap, say 20 bushels, worth a dollar a bushel. Leaving out your costs to simplify matters, your gain is 18½ bushels equivalent to 18½ dollars, which you deposit in your bank.

Do you regard this as just figures in a book?

It would be hard to convince any wage-earner or any producer of new wealth, that his deposit which arose from his labour and production, is anything but real money.

He knows better, for he can buy things with it.

Where does all the money come from?

Your deposit is the measure of your own real wealth.

That wealth comes from the marketing of your labour for wages; from the application of labour to the soil of the farm, or to the standing timber in the forest; from the catching of fish in the sea; from the wresting of minerals from the ground; from the fabricating of raw materials into manufactured goods; and from marketing at home or abroad this continuous production.

When somebody wants to change all your business and economic methods and by some mysterious magic to bring about overnight a promised millenium of prosperity, ask what success such a theorist has made of handling his own affairs, before you back his theory.

Bank deposits reflect tangible wealth produced. Every dollar we owe to you—our depositors—is backed by many dollars in real assets.

Canada's chartered banks not only serve the individual well, they are a great factor in the building of the nation.

THE CHARTERED BANKS OF CANADA

Your local branch bank manager will be glad to talk banking with you. He will be glad to answer your questions, from the standpoint of his own experience.

The Peterborough Examiner

PETERBOROUGH, ONTARIO, CANADA, MONDAY, NOVEMBER 7, 1938

Woman 103 To Vote

PETERSBURG, Ind. — If election day is fair, Mrs Cassaner Kime, 103, says she will go to the polls and vote as she always has since women in the United States were granted suffrage—the straight Democratic ticket.

Had Sweet Revenge

CHICAGO.—David Terrill, 22, Northwestern University student, stood in his yard and fed peanuts to a squirrel. When the supply of nuts ran low, the squirrel became impatient and bit Terrill on both hands. Terrill shot the animal.

As Years Pass Less Attention Given To Remembrance Day Canadian Legion Members Told

Deploring the fact that business is crowding out proper observance of Remembrance Day in our national life, Capt. the Rev. George S. Easton, pastor of Trinity United church preached an inspiring sermon Sunday morning when the war veterans held their annual church parade. The men formed ranks outside the Canadian Legion Hall on Murray street and marched to the church, preceded by the Prince of Wales Rangers band, and the Legion standard bearer, Robert Gracie.

In his preliminary remarks, Captain Easton drew attention to the fact that as the years pass, less attention is given to the proper observance of Remembrance Day and he expressed regret that business was slowly pushing this day of national remembrance into the background. He expressed the thought, however, that the large congregation, including the 150 ex-servicemen, had attended the church in an entirely different spirit.

Nation Pays Homage.

He spoke about the "Unknown Warrior," that soldier who was buried with the nation's great in beautiful Westminster Abbey where the empire's dead kings also lay. Captain Easton pointed to the fact that the warrior is unknown in name and rank, and this fact made his grave a spot where the nation could pay homage, and made him loved by every mother, wife or sweetheart who had lost a loved one during the Great War. "Nameless, he belongs to all homes, all cities and all towns who gave their sons in the war. He represents the wounds of the wounded and the agony of the millions. He is a symbol of manhood's generaus offering."

He attempted to voice for his audience the message which the Unknown Warrior would bring if he could speak to-day. "I believe he would have many pointed things to say. He would say there is no glory in war, there is no victor, there is no vanquished. War is futile. War is hell." Captain Easton explained that our ideas about the glories of war had come from childhood days, from poets, authors, orators and writers of martial music who had never experienced war. "Glory was never given to war by the men were were in the trenches," he said.

World Still Bewildered.

"War is a hateful thing that lays cruel hands on the most beautiful and noble things of life. It creates a hell on earth, and has so bedevilled the world that here we are twenty years after the worst war in the world's history not knowing whether we won it or not."

He discussed briefly the recent events in Europe and said the Munich conference would go down in history as the turning point on the nations attitude towards war, because the nations of Europe had been held in the grip of fear, and in that fear he saw the release of an influence that will help toward future peace.

"The Unknown Warrior calls to us to have faith in God, and urges us to preserve the principles of justice and democracy for which he fought and died."

He tells us that there is only One who can point the way to-day. He is the One who spoke with authority and whose light shall outshine the stars.

Fire Chief George Gimblett, president of the Canadian Legion and other officers headed the parade.

The Rambling REPORTERS

BETTER THAN AUTOGRAPH.

After the football game here Saturday, a small bedraggled urchin wriggled his way into the Montreal Nationals' dressing-room. He obtained an autograph of Tommy Burns, star middle wing, and then asked one of Johnny Ferraro. The big halfback, former All-American star with Cornell University, said: "Sorry, kid, but I haven't a pencil, here's a kiss for you instead"—and he picked up the surprised boy and kissed him.—P.

Warden In 1911, Chas. Coben, Dies In West

Charles Coben, one of the members of Peterborough County Council during the war years when comparatively large sums were appropriated for the financing of Canada's expeditionary force, died on October 16 at Tessier, Saskatchewan.

Mr. Coben was 83 years old. He was born at Port Hope in 1855, and in 1882 moved to this county, farming in Galway township until 1918 when he went west, buying land seven miles north of Tessier in Saskatchewan. He was engaged in municipal affairs 45 years, an exceptional record. For 30 years he was a member of the council of Galway-Cavendish, 26 of them as reeve, and member of the county council until 1917 when he retired. In 1911 he was elected Warden, and in the west served in the council of his municipality for 15 years continuously.

Some of his surviving contemporaries in the Peterborough county council of 1916 are John Darling of Dummer, John McIntosh of North Monaghan, W. A. Anderson and Fred Eason of Otonabee, Bert Squire of Norwood, Ed. Fennell of Havelock, Norman Lein of Burleigh, Fred Bullied of Chandos, Michael Walsh of Douro. Mr. Coben celebrated his golden wedding in 1923. He was a member of Knox United Church at Tessier, and is survived by his widow, four sons, Roy, Alex, Will and Gordon in the vicinity of their parents' home, and one daughter, Miss May Doherty of Kinmount. For quite a number of years Mr. Coben was superintendent of Lyle Hall Sabbath School and the Young People's Bible Class.

Oldest Resident Of Lindsay Dies

LINDSAY, Ont., Nov. 7.—(CP). — Mrs. Edward McConnell, oldest Lindsay resident, died yesterday after a brief illness. Relatives said her age was "something over 100."

A lifelong Lindsay resident, she recalled to friends shortly before death the fire that swept the greater part of the town in 1861, six years before Confederation.

Young Girl, Connelly's School, Wins Seymour Township Title

(Examiner Correspondence.)

CAMPBELLFORD, Nov. 7.—Kathleen Craighead, Connley's School, was winner of the Seymour Township oratorical contest held here Friday night. Winner of the Fraser trophy, presented by A. A. Martin, Miss Craighead, a pupil of Mr. E. Maycock, will represent Seymour Township in the county finals held in Warkworth on November 14. Her subject was, "The Life of Edith Cavell." Fifteen other speakers entered the contest staged in the High School auditorium, and each spoke on an average of five minutes. Jeryne Brown, pupil of R. Umphrey, S.S. No. 10, at Trent River, stood second and was awarded the Seymour Township cup by Robert Bateson. Third prize, the Women's Institute cup, was presented by Mrs. Fred. McCulloch to Jack Lisle, S.S. No. 7, Stanwood, Miss C. Johnston, teacher. His subject was David Livingstone.

Chairman Harold B. Wood, Seymour representative on the Northumberland County executive of the Trustees' and Ratepayers' Association, who acted chairman, expressed regret that only eight of the eleven school sections in the township had sent representatives to take part in the contest. Speaking at the conclusion of the program, he urged that every boy and girl who would succeed should strive to do two things: First, to do something well, and second, to do that thing when they were asked to do it. Referring to the good order kept during the evening, a fact which he thought was a tribute to their teachers, School Inspector A. A. Martin congratulated also those who had taken part in the "splendid musical program." "I hope that as a result of our annual musical festival both teachers and pupils as well may be inspired to play at least one musical instrument. A fund might well be started, perhaps through the Women's Institute, to provide two or three stringed instruments for the pupils of each school." Commenting also on the fact that there were several schools not represented in the contest, Mr. Martin claimed that in ninety-nine per cent. of the cases it was the inspiration of the teachers which made children come forward to take part in these contests.

The musical portion of the program was arranged by Mr. Albert Hazel, musical supervisor of Seymour Township, and included a chorus by Masson School, "Old Folks at Home"; vocal solo, Marjorie Wallace; piano solo, Barbara Stephens; chorus, Flemming School, "School Days"; violin solo, Bruce Elmhirst; recitation, Roy Glenn.

Following are the names of speakers and the subject presented by each: Dorothy Peake, "The Story of Rayon; Stewart Remington, "Good Health Is a Blessing"; Irene wood, "A Trip Across Canada"; Jack Long, "Life Of Will Rogers"; Wilson Jones, "Diving and Divers"; Irene McGrayne, "The Story Of Gray Owl"; Kathleen Craighead, "Life Of Edith Cavell"; Clifford Beamish, "David Livingstone"; Jack Lisle, "David Livingstone;" Georgie Rutherford, "A Trip To Montreal"; Marjorie Wallace, "Helen Keller"; Jeryne Brown, "Mother"; Betty Lisle, "When Canada Was Young"; Bruce Elmhirst, "Story Of Canadian Mining"; Phyllis Cain, "David Livingstone"; Roy Macmillan, "A Very Short Tale." The judges were: Messrs. C. S. Haig, Harold Dunk, Cecil Stephens, of Campbellford; Morley Smith, Mrs. Morley Smith, Miss Clara Gregory, Miss Dora Wilson, and Miss Opal Shaw of Warkworth.

"Hard Pulling, M'Lud?"

Joseph P. Kennedy, U.S. Ambassador to Great Britain, LEFT, appears to be deriving a measure of entertainment through watching the efforts of Earl Baldwin, former Prime Minister, to get his pipe going at the recent banquet of the Worcester association in London. Earl Baldwin, incidentally, is one of the few distinguished Britishers who have the temerity to smoke a pipe on a "white tie occasion."

Main Street Topics

Jabs and Jottings as Picked Up By Examiner Reporters.

CARS COLLIDE

When a car driven by Joe Locano, 616 Aylmer street, was backing out of a laneway at 241 Dublin street it collided with a car driven by Jim Beatty, 881 Water street, and both machines were damaged.

BICYCLE MISSING.

Bob Pirie reported to police Saturday that his bicycle had been stolen from beside the back verandah of his home. The machine is needed by the owner for his work and would appreciate very much having it back.

MALE CHORUS PRACTICE.

The regular practice of the Peterborough Male Chorus will be held on Tuesday night at 8 o'clock in the Y.M.C.A. All members are asked to be on hand promptly so that the most may be made out of the time allotted to the practice session.

AUTOMOBILE STOLEN

A car belonging to W. E. Noftall, Dalhousie street, was stolen from in front of the National Grocers' building on Saturday morning and was apparently taken out of town as a police search failed to reveal any trace of the missing machine.

AN AFTERNOON SESSION.

Owing to the fact that defence counsel H. R. Rose was delayed in reaching Peterborough from Toronto this morning a liquor charge against Mrs. Max Vincent and a judgment in another case involving Arnold Nussey were put over until an afternoon session of the police court.

SIGNS OF WINTER

Motorists from Peterborough passing through Oshawa on Saturday evening remarked that many young people passed on the street carrying skates. Artificial ice at the arena in the Motor City permits enjoyment of the Winter sport long before the natural ice is ready in this district.

FIRST MEETING

Friendly Hour Song Service members held their opening program at the Y.M.C.A. on Sunday night with a good attendance on hand. Doug Grant acted as song leader and George Nicholls as pianist. Meetings will continue each Sunday night at 8.30 o'clock throughout the winter months. The annual Christmas Carol Service will be held in the Collegiate auditorium on December 18, under auspices of the organization.

ARMISTICE CELEBRATION

At Armistice Day services in George Street United church yesterday a detail from the Praince of Wales Rangers stood throughout the services on reversed arms flanking an illuminated cross of sacrifice. Last Post and Reveille were both sounded by a bugler near the close of the service which was conducted by the Rev. M. C. Parr, pastor of George Street United church.

"ADAM AND FALLEN MAN"

"Adam and Fallen Man" was the subject of the Lesson-Sermon for First Church of Christ, Scientist, Peterborough, on Sunday. The Golden Text was, "He that is of the earth is earthly and speaketh of the earth, and watered the whole face is above all." (John 3:31). Selections from the Bible included the following from Genesis 1:27, 2:6, 7, "So God created man in his own image, in the image of God created he him; male and female created he them. But there went up a mist from the earth, and watered the whole face of the ground. And the Lord formed man of the dust of the ground, and breathed into his nostrils the breath of life; and man became a living soul." Correlative citations from the Christian Science textbook, included the following, "With a single command, Mind had made man, both male and female. How then could a material organization become the basis of man? How could the non-intelligent become the medium of Mind, and error be the enunciator of Truth? Matter is not the reflection of Spirit, yet God is reflected in all His creation. In this addition to His creation real or unreal? Is it the truth, or is it a lie concerning man and God? It must be a lie, for God presently curses the ground."

MAMMOTH CABBAGE

Ned Minnicola of North Monaghan showed The Examiner on Saturday a cabbage weighing 13¼ pounds. It was stripped of its outer leaves, is of the golden acre variety and was grown in the Minnicola gardens near Crawford's Grove.

THE THIRD BLOOM

Thomas A. Burke, Parkhill Road and Elcombe Crescent showed the Examiner today some perfect specimens of pink roses of the Mrs. John Laing variety. He has a bush covered with the beautiful flowers, the third bloom of the season.

CASES ADJOURNED

A non-support charge was adjourned for a month by mutual consent in police court this morning, Magistrate O. A. Langley, K.C., being informed that there were some chances of a settlement. There was also a week's adjournment in a similar charge against another man.

MIGHT HAVE BEEN SERIOUS

A number of boys will be charged in juvenile court here Thursday with putting an obstruction on the rails of the C.P.R. railway. The charge is the aftermath of an incident which occurred early last month and which might have resulted in the de-railing of a train. It is alleged the youngsters placed a heavy piece of steel on the tracks.

JUDGMENT RESERVED

A charge against a local man of a breach of the Transient Traders' bylaw occupied the attention of Magistrate O. A. Langley, K.C., for a considerable time this morning and after the evidence and arguments had been heard His Worship reserved judgment for a week. W. F. Huycke, K.C., city solicitor, prosecuted the case and the counsel for the defendant was W. J. Arthur Fair.

REFORESTATION PROGRAM

The engagement of J. W. Pierce, O.L.S., to survey the property in Dummer and Methuen townships acquired by the county council for reforestation, is an indication that quiet progress has been made since the June sessions by Reeve W. A. Anderson's committee. Mr. Pierce left this morning for the eastern section of the county with several assistants and will be located there for the next three weeks. Mr. Anderson has made a number of trips to the property this fall.

AT CAMPBELLFORD DINNER

Among those who attended the Campbellford cheese board dinner Saturday night were H. B. Cowan, who was one of the delegates to the Empire trade and marketing conference at Sydney, Australia, last Spring, companion of the guest speaker, R. H. Mayberry, and Vivian Milburn, recently returned from the annual meeting of the Canadian chamber of Agriculture in Winnipeg. They modestly selected seats in the background, and in fact in the last row, farthest from the head table. Dummer township was well represented, Warden E. N. McDonald being one of the group. Several others failed to get setts in the dining hall, were refunded their 60 cents, went down town to a restaurant, and returned for the program, with a saving on the deal of thirty cents.

AGED ARMY MAN MARRIES

Major Robert Jackson, aged 76, and Miss Catharine Goodhall, 26, were married in Coventry Cathedral in England.

Locking Doors Of Churches Is Condemned

"Canada should apologize for not having made better use of her cathedrals and churches by throwing them open as sanctuaries where people might draw closer to God at any hour of the day," the Rev. M. C. Parr, pastor of George Street United Church, asserted on Sunday.

He made his remarks at the initial meeting of the Men's Open Forum, where, following an introduction by President Charles Elliott, he gave an informal talk on church life in Britain as he observed it during a visit there during the past summer.

The reverend speaker said he had been greatly impressed on a tour of some of the stately cathedrals of the British Isles and continental Europe to observe that at no time were they either empty or closed. On all hands he witnessed evidence of devout reverence in the attitude of the people towards the cathedrals and churches which stand as mighty monuments of history and mark the milestones of civilized progress.

Rev. Mr. Parr wondered if the time would ever come when Canada would throw open the doors of her cathedrals and churches. He said the idea was being followed up by Peterborough Ministerial Association who plan to throw open the churches in this city during "week of prayer" services in the New Year.

The talk which Mr. Parr gave to the members of the Forum was entitled "Sails and Anchors." He pointed out that on the sea of life hazards and dangers were often to be encountered, and he stressed the need of safe anchorage at such times.

In a brilliant analogy he compared the cathedrals of the Old Land and their place in the national life to the mighty anchors of an ocean liner.

Thomas Collard Called By Death

Thomas Collard, mechanical dentist and a cripple from infantile paralysis since a child died in St. Joseph's Hospital at five o'clock Sunday morning a few minutes after being admitted. He was 65 years of age and was a familiar figure on the city streets over which he travelled on a specially built three wheeled tricycle.

He had an arrangement with a Mr. and Mrs. William Thompson who lived in the apartment across the hall at 372½ Water street that told his neighbors when he was ill and needed assistance. He kept his cane beside his bed and whenever he felt an attack coming on he would pound heavily on the floor and Mrs. Thompson would hurry to his side. Saturday he pounded early before midnight but his condition grew steadily worse, and an ambulance took him to the hospital shortly before five this morning.

His remains were taken to his brother's home at Stouffville from where the funeral will be held. He was a regular attendant at St. Paul's Church.

The tricycle, so well known to downtown business men, is setting outside his door on Water street, locked and in the same place where he left it on Saturday evening.

To Place Wreaths Remembrance Day

(Examiner Correspondence.)

COE HILL, Nov. 7. — A special community service will be held in the Town Hall, Coe Hill, on Remembrance Day, November 11, at 2 p.m. Following this service, conducted by Rev. A. Redding and Rev A. C. McCallum, the returned men from the village will parade to the memorial on the corner of Station and Main Streets, placing a wreath, following which they will march to the Anglican Cemetery where another wreath will be placed. Following the placing of the wreaths in memory of those who fell, a special service will be held in the Town Hall. All are cordially invited to attend.

League Holds Party

(Examiner Correspondence.)

MADOC, Nov. 7.—The Catholic Women's League held a very successful card party and dance on Friday evening, November 4. Cards began at 8.30 and dancing began after the service of lunch soon after eleven to two a.m. Good music was furnished and all enjoyed a very pleasant evening.

Night parachute jumps are becoming popular in Russia.

Faces Attempted Murder Charge After Man Injured By Heavy Axe

(Examiner Correspondence.)

COE HILL, Nov. 7.—Arrested on a charge of attempted murder, Joe Stevens of Hermon, Hastings county farmer, is in Bancroft jail.

The 59-year-old man is alleged to have swung a heavy chopping axe at William McCormack, 23, of Coe Hill, for passing through a road allowance on Stevens' place that has been open for more than 45 years. McCormack is said to have been drawing wood for a neighbor with his harnessed oxen, when Stevens swung his axe. McCormack raised his hand to protect his head and was injured in the fingers, requiring five stitches to close the wound. It is feared the finger may have to be amputated.

Constable John King of Coe Hill summoned Provincial Constable Palamateer of Bancroft and Stevens was taken to Bancroft where he is being held in custody.

Man Dives In River Gives Shivers To Hastings Folk

(Examiner Correspondence.)

Hastings, Nov. 7.

THE ATMOSPHERE of summer time was in evidence at the waterfront here Sunday morning when a young Toronto man took a refreshing dip in the river. He did not just jump in and out again but proceeded to swim around for over half an hour. He admitted the water was a "little cool" but added it did not bother him after a couple of minutes.

Hattie Williams Takes Leave House Of Refuge

Hattie Williams, housekeeper for John Deremo, who was in the limelight some months ago because of Deremo's unsuccessful attempt to marry her, left the county House of Refuge near Lakefield Sunday and again there are rumors of marriage bells while county authorities, chagrined at the escape of the woman from the institution are endeavoring to have her returned.

A car containing several friends of Miss Williams, arrived at the House of Refuge and one of the party asked if they could see the woman. Permission was granted and the next thing the officials knew she was in the automobile and it was heading out for the open road.

Stealing Turkeys Draws 4 Months

LINDSAY, Ont., Nov. 7 (CP). — Stanley Aldred and Alvin Graham, Toronto, today were sentenced to four months definite and three months indeterminate when found guilty of stealing 23 turkeys. The police, Crown Attorney J. E. Anderson said, do not know where the turkeys were stolen from.

Aldred pleaded guilty but Graham pleaded not guilty to the charge, laid by Provincial Police of Lindsay.

Both men, according to evidence, went to market in Toronto to sell the fowl, but were informed by a prospective buyer that they were too "hot" for him to purchase. They finally sold the birds in another part of the city.

Aldred said the birds were stolen from his brother-in-law, named Johnston, north of Lindsay. The Crown Attorney, however, said there was no complaint from Johnston.

OBITUARY

JAMES LUFFMAN.

(Examiner Correspondence.)

TWEED, Nov. 7.—Old friends in this district of James Luffman will regret to learn of his death, which occurred at his residence near Kisby, Sask., on Thursday, Nov. 3rd. He was apparently in good health when stricken and he passed away suddenly.

The late Mr. Luffman was born 72 years ago, in the Township of Huntingdon, near Moira, and was well and favorably known in the district. About twenty years ago, he went to Western Canada, and for some years and at the time of his death was engaged in farming on an extensive scale and occupied a prominent place in the life of the community. In religion he was a member of the United church and fraternally, he was a member of the Orange Order and the I.O.O.F. In politics he was a staunch Conservative.

Left to mourn his loss are his widow, two sons, Mr. Earl Luffman and Mr. Harry Luffman, on the farm at Kisby; four brothers, Mr. W. H. Luffman, Belleville, Mr. John Luffman, Saskatchewan; Mr. Samuel Luffman, British Columbia; Mr. Jerry Luffman, Tweed, and one sister, Mrs. Mary Morton, Sask.

The funeral took place at Kisby on Saturday afternoon.

Have Narrow Escape

CAMPBELLFORD, Nov. 7.— Ray Stover, Inkerman street, had a narrow escape when the truck which he was riding on Friday evening overturned on the Sterling road seven miles from town. The vehicle is said to have left the road when the driver descended a hill and turned over in the ditch. Although the front part of the car was considerably damaged neither of its occupants was injured.

The Philippines Government will operate a shipping service.

Ottawa Athlete Dies In Crash That Kills Four

POTSDAM, N.Y., Nov. 7.—(CP). —Toll of a Sunday morning highway accident mounted to four today with the death of Paul J. Pilon, Ottawa, Ont., athlete.

Pilon, one of six Clarkson College students returning from a hockey practice of Cornwall, Ont., suffered a fractured skull when the car in which he was riding collided with another carrying eight persons.

Three passengers in the second machine were killed. They were Vernon Trimm, 35, of Parishville, N.Y., driver, Doris May Trimm, his nine-year-old daughter, and Shirley Jean Russell, four, of Norwood, N.Y.

Ten others were injured including Pilon's brother Maurice, 2, a senior at Clarkson; John L. Aubin, 20, of Ottawa, a sophomore at Clarkson and Oscar Dufor, 20, of Ottawa. Condition of the four Canadians, who were members of the Clarkson hockey team, was not serious. Others in the car were Robert C. Ward, 21, of East Syracuse the driver, and Charles Rumsey, 21, of St. Petersburg, Fla., who suffered minor hurts.

Marmora Sportsman Leaves For North

(Examiner Correspondence.)

MARMORA, Nov. 7.—Stan Lowe has returned to the happy hunting grounds in the Chalk River district visited by him last fall. Other members of his party are Dr. A. L. Poisson and Dr. Paul Poisson, Tecumseh; William Poisson, Belle River; Frank Diesbourg, Windsor; Art Diesbourg, Harry Hunter, W. P. Renaud, S. Ewell. P. Braniff and T. Foster, Kitchener, and W. Stobisk, Hespeler.

Altar Boys Given Tickets To Show

Many people in the city are regretting that they failed to see Boys' Town,a picture featuring Spencer Tracy which finished a four-day run at the Capital theatre on Saturday night. It was one of the most touching pictures to be shown locally in many months.

Rev. Dr. Kelly, rector of St. Peter's Cathedral remarked today that it was too bad there were not more pictures of this type shown. It was a story with a great moral, he said. It was learned also that Dr. Kelly purchased tickets for all the altar boys at St. Peter's and other clergymen in the city also purchased several tickets and distributed them among boys. Discussion on the streets today indicate a request would be made to have the picture shown again at a later date.

Hosts To Choir

CAMPBELLFORD, Nov. 7.—Members of the choir of St. John's United church were on Friday evening guests of Mr. and Mrs. John Rannie, Seymour township. Thirty members of the choir and their friends were present following choir practice and the evening was spent playing games and with quizz contests. Prize winners during the evening were Misses G. Stephen, Effie Dickie, Edna Stillman and Messrs. Earl Godden and Alex. Milne. Later a delightful lunch was served by the hosts.

Deer Hunters Get Quota On First Day

Splendid first day result reported from hunting parties in this district and by Saturday night, cars with deer tied to them were seen in Peterborough, conclusive proof that hunters were making a noteworthy start.

Among the quickest successes was that recorded by Police Sergt. Bill Wigg and Gus Yeotes. The two, hunting in the Apsley district, had each brought down a splendid buck before 8.30 o'clock Saturday morning. The deer were on view in town to-day and were pronounced admirable specimens.

The Dennis Handley party, including Reg. Doubt, Thomas Harris, Christ Teale and H. L. Garner, hunting near Long Lake, bagged a buck on Saturday.

First Of Season.

The first deer to be seen in Lakefield district this season, passed through the village on Saturday evening. It was a beautiful buck weighing between two hundred and two hundred and fifty lbs., which had been shot in the Katchecoma district by members of a party composed of Hon. G. N. Gordon and Mrs. Gordon and Mr. and Mrs. O. A. Moore, all of Peterborough.

The buck, which boasted an unusually large pair of antlers, was lashed to the side of the car and when the party stopped for a minute or two on the main street of the village there was an admiring crowd round the deer which all but stopped Lakefield's Saturday night traffic.

John E. Hayes Dies In 75th Year

John E. Hayes, for many years one of the city's leading builders and contractors died Saturday afternoon in his 75th year after a lingering illness. He was born in this city and obtained his early education in local schools.

Among the larger building projects which he completed were the Douro Church, many of the buildings at the Canadian General Electric Company, the Denne warehouse, and in more recent years the Red Arrow Tire building and J. K. Hughes garage. Besides these he built many houses.

He is a son of the late John Hayes and Ann Mulligan and is survived by his wife, formerly Ellen Hickey, one daughter, Mrs. William Hattrick, River Head, Long Island, and three sons, Dr. William Hayes, dentist and Carl of Peterborough and Cecil of North Monaghan.

The funeral will be held Tuesday morning from the family residence, 219 Park Street at 8.45 o'clock for Requiem Mass at St. Peter's Cathedral at nine o'clock and interment will be in St. Peter's Cemetery.

Two Drivers Have Narrow Escape

Two drivers had a narrow escape from injury this morning in a collision on the Warsaw-Norwood Road, 14½ miles north of Peterborough.

A truck belonging to the Weston's Bread Company and driven by W. Donaghue, 479 Rogers street, travelling east, collided on a turn with a car driven by Ben Isaac of Havelock.

Although Isaac's car was turned over and damaged neither he nor the truck driver was injured.

The accident was investigated by Provincial Traffic Officer Gordon E. Broughton.

Deer Hunters Leave

(Examiner Correspondence.)

CAMPBELLFORD, Nov. 7. — Joel McArthur left here to-day with one of the largest parties of deer hunters to leave this season. Mr. McArthur and his party are noted for always returning with their full quota and this year set out for a destination north of Marmora. With him were Messrs. J. Cochrane, Harry Peake, Earl Dunham, D. J. McArthur, Bennet Morton, D. Montgomery, and D. Heath.

ANNOUNCEMENT

The Capitol Taxi have added two more 1938 cars to their fleet, all equipped with heaters to improve their service to you. Extra drivers have been employed to speed up the service. Our front office is open day and night and enlarged to enable you to leave your parcels while you finish shopping. We specialize in weddings, funerals and out of town trips. We feel now that we have the best equipped taxi service in the City. Give us a trial—we will do our best to please you.

Our Rates in the City Are— Per Person - - 25c

CAPITOL TAXI

TELEPHONE 105

OUR SERVICE SATISFIES

Wicks On Car For Flying Tackle Lands In Ditch Much Wiser Bunny

For courage and speed the jackrabbits of this district are evidently in a class by themselves. Last Saturday evening one weighing twelve pounds disputed the right of way with a speeding car on the Chemong Road, crashing the car head on while travelling a terrific clip.

This is a feat which a bull moose might execute with success but the rabbit lost the battle. The driver of the car Cyril Scott of Smith township who was driving home, did not slow down as he figured the rabbit which was approaching him rapidly would veer off the pavement, and he realized too late the big jack had other ideas. The rabbit crashed head on into the front bumper and bounced into the ditch. Scott climbed out of the car and dispatched the dazed fighter with a clout on the back of the head. When dressed the rabbit weighed exactly twelve pounds.

COBOURG GHOSTS RUN WILD TO DEFEAT BELLEVILLE, 54 TO 6

Quinte Outfit Only Had One Substitute

COBOURG, Ont., Nov. 7.—(CP).—Cobourg Ghosts ran wild in their Ontario Rugby Football Union Intermediate encounter with Belleville here Saturday and wound up with a 45-6 victory.

It was a weakened Belleville outfit which came here for the scheduled game, the youthful visitors having only one substitute. This lack of reserve strength hit Belleville hard and in the fourth quarter the Ghosts did their best scoring of the game against the fast-tiring opposition.

17 In Final Quarter.

The winners scored 11 points in the first quarter, 10 in the second, seven in the third and 17 in the final. Ghosts' attack was led by John Lucas, Meikle, Begley and Newton: Gordon Meikle's running, passing and kicking were particularly effective.

Belleville's points came in the first and third quarters. Blaker kicked a single in the opening session and Skelcher, the visitors' good middle wing, scored a touchdown in the third quarter when he ran 15 yards after recovering a Cobourg fumble. The touch was not converted.

Line-ups:

Cobourg — Flying wing, Cooper; halves, Henderson, Meikle, J. Lucas; quarter, R. Lucas; snap, Colville; insides, Schrum, Brown; middles, Begley, Pratt; outsides, Jacobs, Jones; subs. Cortice, Newton, Bagnelle, Thresher, Arbour, Haynes, Johnson, Barton.

Belleville. — Flying wing, Jackson; halves, Pepper, J. Hoffey, Guay; quarter, C. Haffey; snap, Blaker; insides, Knott, Walt; middles, Whelan, Skelcher; outsides, Cooper, Watson; subs, Kiniski.

Officials—T. McClelland and G. Dufton, Cobourg.

Eight Team Circuit Planned For 1939

OGDENSBURG, N.Y., Nov. 7.—(AP)—Owners of six clubs in the Canadian-American Baseball League indicated yesterday an eight-team circuit will be retained next year.

Although definite action was postponed until Nov. 27 when league plans will be officially adopted at Utica, representatives of the teams at a meeting here said that a proposed increase to 10 or 12 clubs would undermine the circuit's strength.

The league directors were told Kingston, Ont., Schnectady and Watertown, N.Y., are "interested" in joining the loop but have yet made no definite offers.

Rev. Harold J. Martin, president of the league, said attendance this year was 80,000 above that reported in 1937 All the clubs, with the exception of Oswego, N.Y., and Ottawa, were represented at the meeting.

Seeking Third Term

NEW YORK, Nov. 7—(AP)—Norman Thomas, Socialist candidate for governor, suggested last night that President Roosevelt was paving the way for a third term by appealing for support of Governor Lehman and the new deal.

In a broadcast address replying to the president's broadcast from Hyde Park, Thomas said:

"The president, perhaps subconsciously, was laying the groundwork for his own third term in stressing the need for continuity in the administration's Liberal policies."

GOODYEAR
TIRES TUBES
All Grades—All Sizes
Always
J. J. Duffus Co.
24 Hour Service

SPORTS -DAY BY DAY-

Digging Up the Local Dirt With the Odd Chuckle or Two

By CEC. PERDUE

AND WHEN the shadows had lengthened, it was noted that the score had, too! The scoreboard said 23-1 for Montreal, and ya can't take a thing like that into court. The bruising Nats showed the Orfuns and 3,000 fans here Saturday why they are undefeated to date this year. They showed it with a good all-around display of senior grid tactics. About the only weakness they flashed in this scrap was when a lineman, who took a local knee on the third button of the vest, grunted in a tenor tone! Best backfield work seen here this year was dished up by the Mo'real huskies, their running, plunging, passing and kicking being slightly beautiful, to say the least. Yet it was a good game and now fans here know how come we said before that the score seldom indicates the Orfuns' play. They had two touchdowns called back on 'em, handed the Nats another and saw a kickout on the one-yard line called a deadline point.

* * * * * *

NO USE SQUAWKING at the officials, as the Orfuns aren't going anywhere this year, and anyway the Nationals deserved the win. By about 12 points—not 22. The local dribbled touchdown in the second shouldn't have been called back as Ferraro, while interferred with, was out of the play. The touchdown in the third, which wasn't, saw Orfuns pull a lovely play to earn it, but the officials claimed a lateral—which might have been slightly ahead—was a forward heave. It is possible, but a tough one to chew on. Orfuns gave them a good fight, with Loucks laid up, Hendrie still nursing cracked ribs, and Don Crowe limping on sore limbs. They have not quit fighting yet this season, despite big scores several times, and they haven't been blanked yet, either. Which at least is something.

* * * * * *

Curly Krug Cuts Up

CURLY KRUG came to life Saturday and showed how he used to star for Queen's. He was harder to stop than a scandal, hitting vanishing holes in the line like a thunderclap and flashing some of the shiftiest running we've seen in this year of grace and grid debacles. Curly got off to a poor start this season and saw little service the last while, but he outshone any player on the field this tussle, and his quarterbacking was okay. Johnny Shields ranked next to Krug in effectiveness for the Orfuns, while the rest of the rear guard and the gallant shock troops up front toiled like Trojans against heavy opposition.

* * * * * *

TOOK the Black-and-Whites till the third quarter before they showed much superiority but they kept a-rollin' then. Orfuns' besetting weakness of light reserves. This young 160-pounder, Moon Mullins, was bumping the ball like a Stirling or Box all afternoon, cashing in nicely on a stiff breeze at his back half the struggle. Big Johnny Ferraro played with an All-America accent, and the way he speared a local forward with one big mitt, jogged 40 yards in the clear and then handed the touchdown ball to a buddy was first cousin to the spectacular. If the Nats were trying to build up a leading loop scorer, they could have seen Ferraro net some 15 points Saturday. Hempey is a sweet team player, too, and this gee, Atcheson, runs like a startled stag. On kick runbacks, he appeared downed several times but played billiards off would-be tacklers. Yeah, they have a good club, though Ferraro said they'd sooner playoff 'gainst Beaches.

* * * * * *

Porter Is Comforting

COACH BILL IRWIN'S GANG used some tricky plays and clicked on a neat percentage of forward heaves. Though they always have one or two costly ones intercepted. Still it was a good game with Orfuns pulling two spectacular plays, and Prexy Porter of the Nats said afterward they should have been ruled touchdowns. Which will be something comforting to think about on cold winter nights at home. Mike Loucks was missed like dinner on a rough voyage. The Nats' touchdowns were tallied by Burns, Riddell and Brocklehurst, with Mullins getting most of the other points. Crowe booted the Petes' single. Incidentally, Lou Brooks had his four-float parade organized in fine style with boys' band and cheer-leaders. But all this didn't seem to slow up the C.N.R. fast freight any. Montreal has to play Beaches in Toronto, while Orfuns go to Sarnia next Saturday.

* * * * * *

SEEMS LIKE the Sarnia Imps, after indifferent playing for three weeks, have hit their true stride again — and they practically erased a tough Balmy Beach band from O.R.F.U. playoffs in the Tunnel Town over the week-end with a 10-2 rubber. Bummer Stirling blasted out eight of the 10 points to send 3,500 fans away verging on the hysterical. Can these be the Imps who were tied twice by Nationals and lost to Orfuns in recent weeks? We would have sworn on a stack of dictionaries that Beaches would break their losing jinx in Sarnia this time, after the trimming they handed the Irwin outfit, but Stirling is still Stirling—may his tribe decrease! Beaches must now beat Montreal while Orfuns are licking Sarnia for the Bam-Bam-Balmies to have a playoff chance. So we see the odd picture of Beaches—who nearly chewed the Orfuns' ears off in a savage attack a week ago—now praying for the Peterborough players to upset the Imps!

* * * * * *

It Is All a Mystery

AN O.R.F.U. "court of inquiry" met in Toronto Sunday to settle the Sarnia protest against Tommy Burns of Montreal, alleged to have hit Jim Butler of the Imps a punch a week ago which loosened three teeth. They claimed Burns teed off and sent a beauty down the fairway to take the tough Butler course in par. Burns, wearing a shiner as a local souvenir, said it must have been two other guys, and the ossifers tossed out the protest on the grounds of insufficient evidence. It is barely possible that Butler stabbed himself in the face with his own elbow while pushing the C.N.R. smoke out of his eyes, or does that sound silly? Rugby is not a gentle sport.

* * * * * *

TOMMY MILLER has accepted the managership of the senior "B" team of the Peterborough Hockey Club for this winter, and a coach will be named in the near future. Tommy played a lot of good hockey in goal here, starring for St. John's juniors four seasons, the Hockey Club juniors for another, and being goalie for the intermediate Petes a couple of more winters. Also some independent hockey. He has been mixed up in an official capacity in sports in recent years, including two terms as secretary of the big C.G.E. Bowling League—he is an ace trundler—and secretary of the Handicap Committee of the Kawartha Golf Club. Popular with the players, we have no doubt but Miller will be a fine puck officer.

* * * * * *

DESE, DEM AND DOSE: The P.C.I. gridders play Bowmanville here next Sat'day in a return group playoff fray....Executive and players of the Petes' ball club will hold a business meeting tonight at 7.30 in the Chamber of Commerce....And officers and prospective puck players meet in Duffus at eight Thursday eve....Ben Simpson, former star kicker here and for Hamilton Tigers—now living in Hamilton—saw the Orfuns play on Sat-day; he remarked they needed a kicker badly....The Nats would like to get Mike Loucks for next year, but there is little chance....Cage sport is slow starting in this town these weeks....Several times Sat'day the Petes squawked about interference to one of the officials; the guy would say: "That's not my call"—but what are they paid for?....With all in the pink together, the Orfuns would have a pretty classy backfield for running and passing in Loucks, Crowe, Krug and Shields or Gordie McIntyre...."We'll have a few real stars brought in before next season," an Orfuns' officer remarked after the game....A couple of good puckists, new here, will turn out with the locals this winter....Some of those Nats run like Tennyson's brook—on and awn and ohn!

Plows Up Turtle Eggs

GUELPH, Ont., Nov. 7—(CP).—Turtle soup will be Ezra Stickney's main dish for a long time if his hopes are fulfilled. While ploughing on his Pilkington township farm he uncovered a nest of 30 turtle eggs and is keeping them to see if they will hatch.

A RECORD EGG

BELLEVILLE. — Cecil McFaull's chickens don't fool when they lay eggs. Cecil is exhibiting proudly at his nearby central farm an egg laid by a white leghorn. It measures nine by 7½ inches and candling showed it to be an egg of one yolk.

St. Peter's Girls To Give Showing

(Examiner Correspondence.)

HASTINGS, Nov. 7.—The regular monthly meeting of Hastings branch of the Catholic Women's League took place Thursday evening in the parish hall, with a good attendance present. Arrangements were made for an "At Home" to be held Friday evening, November 18, in Lynch's Hall, with Jack Grant's 'Aces" in attendance.

St. Peter's unit of Girl Guides from Peterborough will give a demonstration of Guide work in the parish Hall November 11. The object of this demonstration is to interest girls of Mount Carmel parish here, and later on form a local unit. Members of the Women's League will be present to act as hostesses for the visiting girls. An invitation will be extended to all interested to be present at the demonstration.

Eighteen-month-old Jimmy Archer recently flew 5,000 miles from London to Nairobi, Kenya Colony.

ZIG-ZAG
CANADA'S LARGEST SELLING
CIGARETTE TOBACCO
10¢

Argos Defeat Montreal Cubs 58 To 13

With nothing at stake Toronto Argos beat Montreal Cubs 58-13 in a game that meant nothing to either team except a lot of exercise. Argos are scheduled to meet Ottawa Roughriders in the playoffs. McPherson of Argos went over for a touchdown in the opening quarter of the game and can be seen here (if you have X-ray eyes) somewhere at the bottom of this pile of players.

Leading Harness Racers Are Quartered At Dufferin

TORONTO, Nov. 7.—Not for some years has the class of pacers and trotters to appear at Dufferin been of better quality or quantity. Judging from the early shipments now stabled at the West End oval, those who follow trotters will have plenty to select from.

More American horses have come across the line this year with a goodly number from the Province of Quebec, attracted, no doubt, by the five-mile events to be featured later on in the season. The French men are great supporters of distance races.

The headliners for the opening meen will be the outstanding free-for-all pace, and the lady drivers' events, which will have two entries from the American side and one lady driver from Calgary, to try their skill with the Ontario girls.

Fred Orpen has announced the opening of the ladies' parlors and rest rooms as used at the running events, and there will be many new improvements that will meet instant approval with the fans.

Horses now stabled at the track are: Dazzle Direct, ePter-at-Law, Berry Direct, John B. Napoleon, Rockdale McElwyn, Lou Worthy, Roscie Earl, Barney Wilkes, Ann Scott, Calumet Ado, Sharkey Grattan, Lake McKinney, Todd Grattan, Peter Bidwell, Miss Admiral Grattan, Jane Axworthy, A. P. Grattan, Chestnut Bars, Bingen Worthy, Ray Peters, Dr. Patch, Bertha Lee, Duncan McKillop, Wireless Hal, Lee Henley, R. K. Grattan, Sir Esme Carroll Direct, Nymph, Col. Tom, Ruth McKinney, Victor Lee, Jimmy Lee, Lee Axe, Kay Harvester, Simcoe Harvester, San Ton, Admiral Peter, Gilbert Grattan, Roberta Loy, Reita Bars, Janie Canuck, Tony Hyatt, Alex Volo, Troxie R., Guy Evans, Direct Patch, Peter Axworthy, Tony Grattan, Guy Lee, Flora Dixon, Timmy Evans, Great Dean, Adrian Grattan, Walter Grattan, Florence Powell, The Guy, Infringer Grattan, Richard Hall, Betty Boop, Councillor, May Grattan, All Grattan, Joe Harvester, Tony Harvester, Nellie Gano, Miss Gano, Dave Peters, Rex Grattan, Miss Charolette's Boy, Baron Rotschilds, Jack Oakie, Lady Eileen, Peter Range Jr. Roselee, Kate Smith, Limber Jim, His Excellent, Busy Grattan, June Harvester, Teddy Davenport, Todd Britton, Estelie Grattan, Margaret Dale, Lastic Patch, Frank, Sandy Signal, Ginger Direct, Cohen Stables, Rochester, N.Y. (3), Mary Kyler, North Tonawanda, N.Y. (3), Jos. Wellwood (3).

Because its people cannot drink all the wine produced, Chile is shipping the surplus to other countries.

Kingston Wins 17-8

CORNWALL, Ont., Nov. 7.—(CP)—Kingston Collegiate and Vocational School football squad advanced to the semi-final round of the Eastern Ontario Secondary Schools Association senior playdowns by scoring a 17-8 victory over Cornwall Collegiate on a muddy gridiron.

A touchdown by Frank Hunter and a field goal from placement by Art Kinnear in the last quarter clinched the win for the Kingston students. Cornwall trailed 8-2 at halftime.

Parade Of Floats At Game Saturday

A colorful item on the football program in the Exhibition Grounds on Saturday, when Montreal Nationals met Peterborough Orfuns in the last scheduled home senior O.R.F.U. game here this season, was the four-float parade, band and cheer-leaders organized by Lou Brooks. With the P.C.I. bugle band knocking off lively tunes, the floats, representing the four clubs in the group, paraded downtown and in front of the crowd in the grandstand. The Montreal float was supplied by J. J. Turner and Sons Ltd., the Balmy Beach one by Peterborough Lumber Company, Sarnia's float by Imperial Oil Co., and the Orfuns' by the Coca Cola Co.

By-election In Alberta

BOYLE, Alta., Nov. 7.—(CP)—Electors go to the polls in Athabasca provincial riding today in the first rural constituency by-election Alberta's Social Credit government has been called upon to defend since its election in 1935.

C. J. R. Whitley, Liberal, and C. H. Tade, Social Credit, are in a straight fight for the seat made vacant by death of C. C. Ross, former minister of lands and mines who resigned from the Aberhart government in January, 1937.

Tade, who resigned the seat to make way for Mr. Ross, won in the 1935 election, polling 1,764 votes to 950 for F. R. Falconer, Liberal, and 315 for A. McLeod, Conservative. Mr. Ross was elected by acclamation the same year.

GRAY RAINDROPS

Raindrops falling recently on the great plains of Hungary were of a particularly grayish hue, due to particles of dust which had been carried by the wind from Arabia.

Two Champs To Meet For Title

These two serious looking parties will meet next Jan. 27, according to the present order of things at least, for the world's heavyweight boxing championship. Joe Louis, RIGHT, present holder of the title and practically unheard of since his two minutes with Max Schmeling last June, will put his crown on the line when he meets John Henry Lewis, LEFT, a champion in his own right, his sphere of activities being the light-heavyweight ranks, where there doesn't happen to be much good material. The fight will be staged in New York.

Blue Bombers Win Form Calgary 12-7

CALGARY, Nov. 7.—(CP)—Calgary's four-year quest for the Western Interprovincial Football Union championship today appeared doomed again followniç the 12-7 defeat of Bronks by Winnipeg Blue Bombers here Saturday in the first game of the two-game, total-points title series.

Bronks, coached by Carl Cronin, must defeat the Manitobans by six points or more in the second contest at Winnipeg next Saturday and, on the basis of the power Bombers showed in coming from behind in Calgary, such a trick seems improbable.

A Calgary victory by six points would be possible if Bronks could maintain for a full game the tight defence and varied attack they showed in gaining a 7-0 lead in the first half Saturday as they scored a converted touchdown by Paul Rowe and a rouge.

After the interval the Calgary defence was shattered by Coach Reg Threfall's Bombers who recovered a Calgary fumble and blocked two Bronk kicks to set the stage for a pair of field goals by Greg Kabat and a converted touchdown by Andy Bieber.

The series winner will not necessarily represent the West in the Dominion final. Union officials have announced the Western representative will be decided in a game Nov. 19 between the two teams. Players not resident in Canada continuously since Oct. 1, 1937, will be ineligible for the special contest.

Argos Are Having Gridiron Romances

TORONTO. November 7—(CP).—Gridiron romances may be a problem to some football clubs, but not to Toronto Argonauts, Dominion champions. In fact, if romance would inspire all his charges the way it has two of his stars, Coach Lew Hayman probably wouldn't mind if his entire team joined the ranks of benedicts.

Latest of the Scullers to find romance from the gridiron is Art West, starry halfback. At a banquet here Saturday night after the Argo's crushing victory over Montreal Cubs, his engagement to Miss Dianne Perkin, "Miss Toronto" for 1938, was officially announced.

The announcement caused the second celebration in the Argo camp within less than a month. About two weeks ago Quarterback Annis Stukus said that on October 1 he had quietly married Doris Shannon of Ottawa.

West met his fiancee after the first Argo home game when Dianne made her debut as drum majorette of the team's band. Stukus met Doris in Ottawa last year at one of the Argo-Rough Riders' contests.

Sister Is Beautiful

VATICAN CITY, Nov. 7.—(CP-Havas) — The Venerable Maria Giuseppa Rossello, founder of the Sisters of our Lady of Mercy, was beatified in traditional ceremonies at St. Peter's Sunday and given the title of "Blessed."

Mgr. Giuseppe Migone, Pope Pius' Private Almoner, celebrated Pontifical Mass. All six Cardinals belonging to the Congregation of Sacred Rites were present.

A Costly Nap

LEXINGTON, Ky., Nov. 7.—(CP).—Allan Thomas told police he just "dozed off" in a restaurant, but when he awakened—the shoes had been stolen from his feet, a ring from his finger, a stickpin from his tie, a hat from his head and $12 from his pocket. An overcoat hanging nearby also was stolen.

33 Spuds To The Bag

GUELPH, Ont., Nov. 7—(CP).—Duncan Waldie, of the first line near Acton, doesn't mind filling potato bags. He grows "spuds" so big it requires only 33 to fill a bag. Two of the largest weighed five pounds, eight ounces, one measuring 19 by 12 inches and the other 22 by 13.

SPORT SPICE

By EDDIE BRIETZ

NEW YORK, Nov. 7—(AP).—Around and about you hear that the smart football money cleaned up on Carnegie—and at juicy odds, too.... Well all you can say is Doc Sutherland certainly taught Bill Kern not wisely but too well when he was giving the skibo boss his grid lessons years ago . . . Looks like the Giants are going to bid heavy to keep the Yanks from landing Freddy Hutchinson, the Pacific Coast pitching ace, from Seattle . . .

One of our scouts finally got around to reporting on his classy Oklahoma outfit . . . For which young Tom Stidham rates the season's all America coaching call . . . Seems three of Tom's assistants—backfield boss Snorter Luster, line teacher Jap Haskell and frosh pilot Dutch Hill were teammates on the unbeaten Sooner outfit of 20 years back . . . Maybe that's why the 'El lads are thataway too . . .

The boys really got the foot back in football, Saturday—or did they? . . . Fordham, Manhattan, 'Bama, Rice, Southern Methodist, Utah State, Washington and New Hampshire all won on field goals . . . To say nothing of more than a dozen others decided on the extra point.

And while they were about it, the lads mowed down old man jinx for real . . . Rutgers over Princeton, first time in 69 years; Wisconsin walloped Northwestern for the first time in 17 years; Syracuse socked Colgate, first since '24, and Carnegie hadn't knocked off Pitt since 1928. . . . While Sutherland's sons hadn't dropped a decision in 22 straight starts . . .

Madoc Team Wins Rugby Victory

(Examiner Correspondence.)

MADOC, Nov. 7—A sudden-death playoff rugby match to decide the winner of the local high school league was held on the Fair grounds in Madoc on Friday afternoon between Madoc and Marmora, the teams tied for leadership in the league.

The game was watched with great interest by a large crowd of spectators from both Madoc and Marmora, resulting in a well-won victory for the local boys with a score of 11-7, leaving the Madoc team champions of the league for 1938.

O.R.F.U. Playoffs To Start Nov. 19

TORONTO, Nov. 7 — (CP). — Officials of the Ontario Rugby Football Union decided today that playoffs between Montreal Nationals and Sarnia Imperials will start Saturday, Nov. 19 at Montreal, providing Toronto Balmy Beach does not tie Imperials for second place through an upset.

The Toronto club could draw level with the Imperials by defeating the Nationals here this Saturday, providing the last-place Peterborough Orfuns defeated Sarnia. But if Sarnia retains second place, as expected, a two-game total-point round between the first two teams will be played, with the second contest in Sarnia Nov. 26.

Honor Newlyweds

(Examiner Correspondence.)

MADOC, Nov. 7.—On Friday evening a large crowd gathered at the I.O.F. Hall, Bannockburn, to honor Mr. and Mrs. John Norman, a recent bride and groom. Dancing to the music furnished by Messrs. Jack Wilson and Findlay Shaw was enjoyed during the evening.

A beautiful array of gifts were tendered the young couple and guests were present from Flinton and Wellington.

First Of Season

HASTINGS, Nov. 7.—Hardly had the deer season opened when a good sized buck roped to the side of a car passed through here Sunday night. The hunter seems to have been unusually lucky considering the fact that the season did not open until Saturday.

Pitt Is Upset By Panthers; Yale Wins 20-14

NEW YORK, Nov. 7—(AP).—Awesome winning streaks, hard-won reputations and tenacious jinxes were rocked by a series of explosions Saturday as the United States college football program turned out to be dynamite for a dozen well-established favorites.

Hit hardest was the mighty Pittsburgh scoring machine that had rumbled through 22 straight games without defeat. Matched with an inspired Carnegie Tech team that hadn't beaten Pitt since 1928, the Panthers scored on the first play of the game, as Curly Stebbins ran back the opening kickoff 97 yard; added three more points on a field goal by Bill Daddio and then were checked completely as the Tartans, combining blazing runs by Merlyn Condi and George Muha with an ability to capitalize on the breaks, roared away to a 20-10 victory.

California, believed headed for a second visit to the Rosebowl, probably lost all chance of that and the Pacific Coast Conference title in a 13-7 upset by Southern California; Northwestern, aspiring to the big ten championship, was knocked out of the unbeaten ranks by Wisconsin, 20-13; resurgent Alabama, Rice and Southern Methodist emphasized the foot in football with field goals that beat favored Tulane, Arkansas and Texas A. and M.

Syracuse toppled Colgate, 7-0; Purdue thwarted Ohio State's big ten title hopes with a 12-0 shellacking; Rutgers got one more break than Princeon to nip the Tigers, 20-18.

Alabama beat Tulane in the last quarter 3-0 on quarterback Vic Bradford's fourth-down place kick from the 17-yard line.

Yale, trailing with only a few minutes remaining, took a poor Brown punt on the Bruins' 31 and scored on two passes to win, 20-14. Michigan, breezing away to a 19-0 lead, had to hold off a last-period drive by Pennsylvania to gain a 19-13 triumph.

Lakefield Poppies Have Good Sale

(Examiner Correspondence.)

LAKEFIELD, Nov. 7. — The annual Poppy Day in aid of the Canadian Legion was held in Lakefield on Saturday, Nov. 5, and the proceeds of the sale of poppies were satisfactory. More than $41.00 was realized. Proceeds from the sale of wreaths during the coming week will no doubt swell this sum considerably. Misses Elsie Chapell, Jean Orr, Dorothy Crawford, Gwennie Crawford, Mary Alice Renwick, Pauline Blewett, Theresa McFadden, and Mabel Hopkins were the eight girls who sold poppies.

At the conclusion of the day the women of the Ladies' Auxiliary of the Canadian Legion served tea to the girls at the home of Mrs. T. W. B. Marling. An interesting feature was the presentation of a small gift to each girl who gave her services during the day.

ROBINTEX
SUITINGS
IF YOU WANT A SUIT THAT WILL MAKE-UP WELL—WEAR WELL—AND KEEP ITS SHAPE
ASK YOUR TAILOR FOR ROBINTEX

Yours for better shaving
WILKINSON RAZOR
A SINGLE HOLLOW-GROUND BLADE GIVES YOU 120 CLEAN, VELVETY SHAVES!

ROUND TRIP BARGAIN FARES FROM PETERBORO
Nov. 10 TO C.N.R. Stations in the Maritime Provinces
Provinces of Quebec, New Brunswick, Prince Edward Island, Nova Scotia
Lv. C.N.R. Depot 8.15 P.M. November 10th
NOV. 11 - 12 - 13 TO OTTAWA $4.60
Lv. C.P.R. Depot 11.40 A.M. Nov. 11-12—Also 1.50 A.M. Nov. 12-13
NOV. 11-12 TO MONTREAL $6.55, to QUEBEC $10.55
To Ste. Anne de Beaupre $11.15
Lv. C.N.R. Depot 8.15 P.M. Lv. C.P.R. Depot 11.40 A.M.
Tickets, Fares, Transit Limits and Information from Agents
CANADIAN NATIONAL Ask for Handbill CANADIAN PACIFIC
T.314-13

WATCH FOR
NASH
THE ONLY CAR WITH THE "WEATHER EYE"

MONTREAL NATIONALS BLAST THROUGH ORFUNS FOR 23-1 WIN

Pile Up Count Last Half As Orfuns' Touchdowns Called Back By Referee

Orfuns absorbed a 23-1 defeat here Saturday at the hands of the Montreal Nationals in their last home appearance of the season. A crowd of 3,000 fans saw the burly Nats maintain their undefeated string for the season in an exciting gridiron fray. As in previous losses, the locals' score did not indicate the play, and two Orfuns' touchdowns were called back by the officials.

The score was 6-0 in the first quarter, Mullins' kicking for Montreal being the big feature. Orfuns held their classy rivals off the score sheet in the second frame, but after halftime the C.N.R. crew got rolling and they had a 10-0 edge in the third and a 7-1 margin in the fourth. Touchdowns by Burns, Riddell and Brocklehurst provided the major counts, the latter's being a gift from Ferraro who intercepted a forward, ran 40 yards and then tossed the touchdown ball to his teammate.

The homesters had a touchdown in the second quarter when they dribbled a fumbled Nats' ball over the line, but it was ruled interference and returned. They got another in the third when Krug ran back a kick 40, passed to McNulty who got 10 and then passed to Flack who went over—but it was ruled offside and returned. One of the Nats' points failed by a yard to go over the line but was ruled when it went out of touch. Local players felt the officiating and breaks were much against them, but they put up a stiff fight with Loucks out and Crowe in poor shape after injuries. Barnabe was a Montreal absentee.

Fast Backfield

The visitors presented a speedy backfield, strong line, good blocking and tackling and an ace booter in Mullins. The locals looked weak in kicking, but they presented a good variety of plays and gave a nice account of themselves against powerful opposition. Ferraro, Hemsley, Burns, Atcheson, Mullins and Riddell were outstanding for the winners, the C.N.R. rear division looking the best seen here this season.

Curly Krug sparked the Orfuns' attack with a grand all-round performance. His knifing drives at the line, hard tackling and shifty running was a big feature of the game. Johnny Shields was hard to haul down on plunges, and the whole gang worked their heads off in a losing cause. It was a hard but not exceptionally rough contest, and kills any outside chance the Orfuns have of making the playoffs this year.

First Quarter

With the wind at their backs, Montreal hoofed frequently and for distance in the first quarter. Crowe took Mullins' hefty boot on his 25-yard strip and a lateral to McIntyre netted 20. A buck and end run gained but two and Crowe's kick was partially blocked by Burton, Mullins promptly toeing the pigskin from midfield to the deadline for a point. A Peterborough penalty forced another local hoist and Atcheson grabbed it on Orfuns' 20. A slap at the line by Ferraro gained five and Mullins skated around end for 10. In good position, he then kicked a field goal from the 20 to make it 4-0. Farha dropped Crowe for a loss on an end stab and Krug pocketed three on a quarterback sneak. Mullins received on his 40 after a kick, and Riddell returned it to the home 20. Shields hit centre for five and Crowe waltzed around right end for six, Nats drawing a tripping penalty. Crowe got five more and then booted it. Riddell lifted a long return kick and it went out of touch just over the line for a point. A short kick by Crowe was roped in by Atcheson on Orfuns' 50 and Mullins lifted a lofty punt to deadline, making it 6 to 0. Krug moved the sticks on a fake end run and slithering plunge but kicks were exchanged later. Mullins booted one to deadline but it was an offside play, and next kick resulted in a rouge on Crowe but it went for no count owing to a no-yards penalty as the frame finished.

Second Quarter

Mullins scooped up Crowe's kick and ankled 15 to Orfuns' 45. Ferraro banged the line for 10. On a bad snap, Ferraro missed the ball. He was bumped aside and several Petes dribbled the leather lemon over apparently for a try, but it was called back for interference on Ferraro. Mullins ran back Crowe's kick 20 to Nats' 40 and big Johnny bucked for five. On a lateral, Mullins fumbled and Marsh speared the ball on Nats 50. A local forward was ruled complete on interference and Krug took Marsh's forward for 10. Krug blasted the front wall for six and then got four for yards. He recovered a fumble and a short kick saw Hendren grass Mullins on his own 10-yard chalk. Mullins booted to his 50, Burns nailing Crowe in his tracks. Riddell intercepted Crowe's forward toss on Nats' 40. He skirted end for nine and they got first down next play. On a tricky criss-cross, Ferraro gained 15 and Mullins tore around the short end for five. His kick went out at Orfuns' 10. Two bumps at the line gained eight and Atcheson made a good 10-yard runback on the kick ere Hendrie hauled him down on Orfuns' 45. Two bucks gained little and they kicked to Krug. He split the wind for eight off end and Curtin then kicked to Atcheson at midfield. Interference on the kicked give it back to the homesters but Davies intercepted a forward as the half wound up.

Third Quarter

Following a kicking exchange, with Mullins outdistancing Crowe, the latter was hit hard by three Nats' tacklers and dropped the ball. It was grabbed up and Montreal held possession but a yard out. Burns hurtled the line for a major count, which was not converted. The count was 11-0 for the visitors. Krug reeled off four around end and then took a 20-yard forward from Marsh, going five more before being dunked. Renaud felled Crowe for a loss on the next play. A forward missed fire and Crowe's kick rolled out on the C.N.R. 30. Riddell bumped it back to Orfuns' 35. A couple of jabs at the line were stopped and a short kick was taken by Ferraro on the 55-yard strip. He hurled a 12-yard pass to Farha and another was ruled okay on interference. A buck got five and then Riddell sliced through for a touchdown, the convert failing, as the count stood at 16-0. A 20-yard end run by Mullins later was called back for offside, and Hempey limped off injured. Murphy took the kick on his 25. Plunges hit a stonewall and McNulty booted to Mullins on his 50. Krug intercepted Ferraro's forward. He missed one and another forward was complete on interference. Shields bucked for 12 on a furious sortie and Creighton gained four to Nats' 30. Shields attempted placement missed and Mullins was dropped on his 10 with the ball. Mullins kicked to Creighton on Orfuns' 30, the latter passing to Krug, who raced 40 before passing the ball. It went to McNulty who ran 10 more and then flipped the ball to Flack who went over. But the play was called back to where McNulty got it, being ruled a forward pass there. A fumble drove them back 20 and a kick went bad at the end.

Fourth Quarter

Flack stopped Ferraro's thrust at the line and then Krug was rouged by Brocklehurst on Burns' attempted placement after a booting duel put play in Orfuns' area. Ferraro knocked down a forward attempt in the air and Crowe bumped it to Nats' 25. Murphy yanking Mullins off his feet. A buck netted four for Ferraro and Mullins kicked to Krug who ran back eight to his 40. A forward went screwy but Crowe tossed two more 10-yard heaves, Krug and Shields completing them. Two raps at the line were fruitless and Crowe's attempted placement went to deadline for a point, making it 17-1. Mullins booted out on his 50, on the next play, Ferraro made a one-hand grab of a forward pass to intercept it and roll toward the enemy goal-line. He was in the clear and could have scored easily but passed to Brocklehurst near the line and the latter got the try. It was a 40-yard run. Mullins kicked the convert to end the scoring. Ferraro later broke through on a plunge to get 35 yards, but a fumble after gave Shields the ball on his 30. Orfuns moved the sticks on bangs at the line for five by Krug and Shields, and a booting exchange had play near the centre at the last whistle. The teams:

Montreal: Flying wing, Hempey; halves, Ferraro, Mullins, Atcheson; quarter, Riddell; snap, Ryan; insides, Fleming, Galley; middles, Davies, Renaud; outsides, Burton, Brocklehurst; subs, Burns, Farha, N. Halbert, B. Helbert, Hutton, Holmes, Gillis, Walker, Barnabee, Ferry, Rowden.

Orfuns: Flying wing, Marsh; halves, Crowe, McIntyre, Shields; quarter, Krug; snap, Hendrie; insides, E. Spencely, Fulkinghorn; middles, Curtin, McNulty; outsides, L. Deadey, Kearns; subs, Irwin, Giardino, Magee, Creighton, Hendren, Lambert, Prete, Flack, Winslow, Murphy, J. Deadey, Grose.

Referee, Hal DeGruchy; umpire, Frank Commins; head linesman, Red Skelcher.

Socko, John Henry Connects

In the first all-colored championship bout staged in any boxing division in 34 years, John Henry Lewis, king of the light-heavyweights, turned back the challenge of Al Gainer, New Haven bricklayer, by gaining a 15 round decision in their title match at New Haven, Connecticut. The champ gained the decision by finishing strong. The picture shows Lewis landing a wicked left to the challenger's head, with the latter seemingly falling in to meet the blow. Getting the shot from another angle is the photographer seen in the centre.

Stars For Orfuns

CURLY KRUG

The brighest spot in the Orfuns' loss to Montreal here Saturday was the brilliant play of Curly Krug, quarterback. He turned in the best performance of any player on the gridiron in this struggle.

Football Results

INTERPROVINCIAL UNION.

	W.	L.	F.	A.	Pts.
Ottawa	4	1	123	38	8
Toronto	4	1	127	44	8
Hamilton	2	3	53	98	4
Montreal	0	5	27	150	0

INTERCOLLEGIATE UNION.

	W.	L.	F.	A.	Pts.
McGill	5	0	63	16	10
Western	3	2	31	22	6
Toronto	2	3	32	49	4
Queen's	0	5	20	59	0

ONTARIO UNION.

	W.	L.	T.	F.	A.	Pts.
Montreal	8	2	2	71	28	8
Sarnia	2	1	2	36	37	6
Tor. Beaches	2	3	0	59	27	4
Peterborough	1	4	0	15	99	2

INTERPROVINCIAL UNION.

Argonauts 58, Montreal 13.
Ottawa 23, Hamilton 9.

ONTARIO UNION SENIOR.

Sarnia 10, Balmy Beach 2.
Montreal Nats. 23, Peterborough 1.

INTERCOLLEGIATE SENIOR.

McGill 23, Varsity 2.
Western 10, Queen's 1.

BIG FOUR INTERMEDIATE.

O.A.C. 51, Varsity Seconds 3.
R.M.C. 7, Ottawa 6.
McMaster 12, Western 8.
Loyola 20, McDonald 1.

O.R.F.U. INTERMEDIATE.

Cobourg 45, Belleville 6.
Kingston 3, Trenton 2.
Wallaceburg 23, Stratford 8.

O.R.F.U. JUNIOR.

Malvern Grads 19, Kitchener 0.
Thorold 13, St. Catharines 12.
Welland 12, Fort Erie 3.

LITTLE BIG FOUR.

Ridley College 25, St. Andrew's 1.
Upper Canada 27, Trinity 7.

WESTERN CONFERENCE

Winnipeg 12, Calgary 7.
First two-game titular series.

C.O.S.S.A. SENIOR.

Orillia 16, Barrie 4.
Lindsay 43, Oshawa 2.

C.O.S.S.A. JUNIOR.

Barrie 7, Orillia 5.
Oshawa 17, Lindsay 3.

E.O.S.S.A. SENIOR.

Kingston C.V. 17, Cornwall C.I. 8.

COOLER AT CRICKET

MELBOURNE — (CP). — Melbourne's cricket ground holds 10,000 more people in comfort and safety in winter than in summer; the reason being the excitement of football keeps them on their feet, whereas for cricket everybody expects room to sit down.

Bummer Stirling Kicks Sarnia Into O.R.F.U. Playoffs As Imperials Defeat Beaches

TORONTO, Nov. 7.—If ever there was a single player who could break the collective hearts of an opposing team, it is Hugh (Bummer) Stirling, the 220-pound back who toils so brilliantly for Sarnia Imperials.

The Bummer stood out before the home folks Saturday and kicked Toronto Balmy Beach into virtual elimination from the Ontario Football Union playoffs. At the end of the day, with Imperials victors by 10-2, there was no one to dispute Stirling's right to the hero role.

His performance was the outstanding one in an afternoon of great individual feats on the eastern program, featured also by a 23-2 thumping McGill handed University of Toronto and University of Western Ontario's 10-1 shellacking of Queen's. These results left only Western with a chance to force an intercollegiate union playoff.

All Leaders Win.

As expected, Montreal Nationals, Toronto Argonauts and Ottawa Rough Riders won easily. Nationals, assured of at least a tie for the O.R.F.U. lead no matter what happens next Saturday retained their undefeated record by whipping Peterborough Orfuns 23-1; Argos routed Montreal Cubs 58-13 at Toronto and Riders eased by Hamilton Tigers 23-9 at Ottawa.

Imperials were closer to elimination before the Beach game than in any of the past seven years they have ruled the Union. A defeat would have left them with only a slim chance of a playoff berth and they were up against what observers called the strongest Balmy Club in 10 years.

Took No Chances.

Tied twice and beaten once in their last three starts, Imperials took no chances. They let Stirling, a bear for work, take over from the start and the Bummer responded by punting magnificently throughout. He rolled punts of 65 and 70 yards off his big right foot with clocklike regularity and occasionally he drove the ball 80 and 90 yards.

Beaches were broken slowly. They held the Imperial machine scoreless in the first quarter and conceded only two singles to Stirling in the second. Once in the half they had advanced to Imperials 10, but the fates were unkind and Imperials recovered a Beach fumble to relieve the pressure.

As the wind blew more strongly, Stirling became greater in the final quarter. Arnie McWatters had kicked a third-quarter field goal to offset the two singles Ab Box got for Beaches, and it was just a question of holding Beaches at bay. Stirling did just that, booming five singles over the Beach line, and Imperials halted a final passing flurry with ease.

All that remains for Imperials to enter the playoffs with Nationals, who held a distinct edge on the ground and through the air against Peterborough, is for them to gain a tie against Orfuns next Saturday. And though Imperials were upset by the tailenders two weeks ago, no one figures Orfuns can beat Sarnia again.

3 Touches in Last Half.

Led by burly Andy Anton, McGill battered down Toronto's defence to run over three touchdowns in the last half and eliminate the Blues from titular contention for the first time since Warren Stevens took over at U. of T. in 1932. Toronto held their own while the field was dry, and though they were behind by four points at the half they had carried most of the play.

But the rain came down in torrents to halt Toronto's open game in the last two quarters and McGill's tanks got marching. Anton, who scored McGill's first quarter touchdown, got another, and Herb. Westman and Presty Robb scored one each as well. Anton and Westman, for his consistent kicking, were the McGill stars.

Fifth Straight Victory.

Fifteen thousand Montreal fans watched the Redmen score their fifth straight victory. They can win the college championship without a playoff by tying or beating Western Mustangs at London next Saturday. College Union rules call for a playoff only if the second-place team has beaten the leaders during the season.

Jim Farmer led Mustangs to victory over Queen's at Kingston. In command throughout, Western were held scoreless only for the first quarter, then they began to roll. Farmer smashed through for a touchdown from Queen's 20 and that would have been enough to win the way Western's defence was working.

Farmer also converted the touchdown and kicked a field goal from placement in the third quarter, for nine of the 10 points.

Ten Touchdowns.

Argos enjoyed a workout against Cubs, scoring 10 touchdowns. Red Storey showed the way with three and, with Bill Stukus, was outstanding in the easy victory. Murray Griffin relieved the injured Orville Burke at quarterback for the Rough Riders and sparked the team's attack. His passing accounted directly for two touchdowns, by Bunny Wadsworth and Eddie Rocano. Dave Sprague and Andy Tommy got one each before the fourth quarter, when Tigers scored all their points.

Ray Mullins, Johnny Riddell, and Tommy Burns each accounted for six points as Nationals breezed past Peterborough on Orfuns' home grounds.

BOXER WEDS.

TORONTO, Nov. 7.—(CP).—Sammy Luftspring, Canadian welterweight champion, was married here Saturday to Miss Elsie Goodman. Both are Toronto residents.

Hockey Record

Standing and Results

NATIONAL LEAGUE

	G	W	L	T	F	A	P
Chicago	3	3	0	0	11	3	6
Boston	2	2	0	0	7	3	4
Rangers	0	0	0	0	0	0	0
Canadiens	1	0	1	0	2	3	0
Detroit	1	0	1	0	1	4	0
Americans	1	0	1	0	1	6	0
Toronto	2	0	2	0	2	5	0
					24	24	

Games Ahead

Thursday—Toronto at Canadiens; Americans at Detroit.
Saturday—Canadiens at Toronto.
Sunday —Canadiens at Chicago; Boston at Americans; Rangers at Detroit.

INTER.-AMERICAN LEAGUE

(Western Section)

	G	W	L	T	F	A	P
Hershey	2	2	0	0	5	2	4
Cleveland	2	1	1	0	6	6	2
Pittsburg	2	1	1	0	6	6	2
Syracuse	2	0	2	0	1	4	0

(Eastern Section)

Philadelphia	2	2	0	0	17	6	4
Springfield	2	1	1	0	2	3	2
N. Haven	2	1	1	0	6	11	2
Providence	2	0	2	0	4	9	0
					47	47	

NATIONAL LEAGUE

Chicago 2, Toronto 0.
sBoston 4, Detroit 1.
cChicago 3, Canadiens 2.
s—Played Sunday.

INTERNATIONAL - AMERICAN

Springfield 1, Syracuse 0.
Hershey 2, Providence 1.
Pittsburg 5, Cleveland 1.
Philadelphia 10, New Haven 3.
s Cleveland 5, Pittsburg 1.
s New Haven 3, Springfield 1.
s Hershey 3, Syracuse 1.

AMERICAN ASSOCIATION

Wichita 3, Kansas City 2.
Tulsa 2, St. Louis 0.
St. Louis 3, Kansas City 2.
St. Paul 1, Minneapolis 0.

QUEBEC SENIOR LEAGUE

Quebec 5, Mont. Vics. 0.

Black Hawks Win Two Games Over Weekend

By Jack Calder
(Canadian Press Staff Writer.)

TORONTO, Nov. 7. — Chicago Black Hawks not only have taken to winning a lot of hockey games in a hurry, but they're winning them in a way that stands your hair on end.

Last season the Hawks needed a month to score their first three National League victories and provided few tingling moments at any time until they squeezed into playoffs, when they went berserk and won the Stanley Cup. But this is a different season, and Bill Stewart's experienced charges, apparently, are a different sort of team.

Won First Three Starts.

Hawks have won their first three starts, to sprint into a lead over the rest of the seven-team pack. In succession they have whipped their three victims of last spring's playoffs, New York Americans 6-1 at Chicago on Thursday, the Maple Leafs 2-0 at Toronto on Saturday, and the Canadiens 3-2 at Montreal.

Those results left Chicago with six points, two more than Boston Bruins who defeated the Red Wings 4-1 at Detroit last night and who are the only other club to have won a game.

Chicago's win over Americans was merely a demonstration of scoring power for the home folks. In contrast, Hawks whipped the Leafs and Canadiens on Bristling, last-minute assaults after determined dog-fights.

Fire-eating Band.

Mingled with the Toronto victory were a couple of scraps that left an impression Hawks may turn from being one of the game's drabbest teams to a fire-eating band of showmen. Earl Seibert of Chicago and Bob Davidson collided in the second period and staged a brief flurry of fists. Referee Clarence Campbell interpreted a technical ruling against the Hawks in the third and the argument didn't end until the visitors had done a fair share of shouting and punching.

The 10,000 fans saw Leafs pelt Goalie Mike Karakas all the way until Murph Chamberlain of Toronto drew a tripping penalty with just more than two minutes to play. Then Mush March combined on a power play with Doc Romnes and Johnny Gottselig, to skid a goal past Turk Broda from near the blue line. With Chamberlain's return, Toronto took up the attack again; but Earl Robinson broke away with Russ Blinco and finished the scoring with a neat shot to the corner.

Whirlwind Finish.

Joffre Desilets, whom Canadians traded to Hawks at the start of the training campaign, turned on his old mates to supply a whirlwind finish at Montreal. With but a minute and a half to play, the blind took Cully Dahlstrom's pass and dated in to beat Wilf Cude.

Twice Canadiens had taken a lead. Paul Haynes got the first goal when Hawks were shorthanded in the first period, but Desilets tied it. With a minute to play in the second, Toe Blake gave the Flying Frenchmen a 2-1 advantage, and this time Robinson pinch-hit again, sinking a relay from Baldy Northcott and Blinco after three minutes of the third.

Shore Still Holdout.

Again Bruins were without Eddie Shore, long the kingpin of their defence. Manager Art Ross said yesterday that big Eddie might be through with hockey for good, but moderated last night with the statement that League President Frank Calder might be able to deal with Shore's case.

The Boston attack didn't miss the charging defence greatly, though. Bill Cowley gave Bruins a first-period lead and handed Bill Sands a pass to raise the lead to 2-0 in the second.

Mud Bruneteau introduced Detroit's goal then, but again Cowley laid down a successful pass, this time to Ray Getliffe, who made it 3-1. Porky Dumart completed the triumph with the aid of Bobby Bauer in the third.

When Goalie Frank Brimsek threw the puck into the crowd, Charlie Conacher, making his debut with Wings, was called on to take a penalty shot under the new rule. But Brimsek stopped the hard-driving right winger's effort on his shoulder.

Good Plunger

JOHNNY SHIELDS

Shields did some fine plunging for the local Orfuns here Saturday when the Nationals rolled up a 23-1 victory before 3,000 fans. Injuries and lack of reserve strength—and some bad breaks—hurt Orfuns' chances.

$7,200 FOR AN EYE

BELFAST—(CP).—Alleging negligence on the part of a player and the Cliftonville Golf Club, Albert Potter was awarded $7,200 damages against the club for loss of an eye. He was hit with a ball while playing on the course.

Kingston Beats Trenton 3-2 In Close Game

TRENTON, Ont., Nov. 7.—(CP).—A smashing closing drive gave Kingston Garrison's Intermediate O.R.F.U. gridders a sparkling 3-2 victory over Trenton Flyers here Saturday with Garrison actually kicking the winning placement as the final whistle blew. Gibson, kicking start of the R.C.A.F. team, had booted two singles early in the second, and the Flyers seemed headed for certain victory over their heavier rivals. A last-minute forward-passing foray brought Garrison to Trenton's 10-yard line where Gray drop-kicked just as the game ended.

Play was close for much of the game and few outstanding gains were made. Wilkie, smart R.C.A.F. quarterback, made the best advance of the game when he took one of Gray's punts in full stride in the second quarter and ran it back 35 yards to midfield. Both teams were careful of forward passes and each completed several for neat gains. Garrison had a golden opportunity for a major score in the last period when a high snap forced Gibson to fall on the ball on his own eight-yard line, with Kingston taking possession there. However, Flyers held excellently, smothering two line plays and batting down an attempted forward over the touchline to avert the disaster.

The loss leaves the R.C.A.F. definitely in third place in the loop, while Kingston, in second place, have little chance of taking Cobourg's snappy team. Saturday's loss was the second the Airmen have suffered at the hands of the Kingston team.

N.H.L. Stars

(By The Canadian Press)

Joffre Desilets, Chicago, who bagged two goals, one of them winning tally, in Black Hawks' 3-2 victory over Canadiens.

Billy Cowley, Boston, whose goal and two assists played big part in 4-1 defeat of Detroit Red Wings.

Mike Karakas and Mush March, Chicago; former shut out Toronto 2-0 Saturday night, and latter scored winning goal in last minute.

South African merchants declare the recession is ended.

Regent
TO-DAY AND TUESDAY
2.30 - 7.00 - 9.00

America's Greatest Actress in the hit of her career.
BETTE DAVIS
HENRY FONDA
"That Certain Woman"
SPECIAL SHORT FEATURES

IT'S TRUE! IT'S TIMELY! IT'S THRILLING!

TO-DAY & TUESDAY
Daily at 2.30 - 7 & 9.00
CAPITOL
—ADDED TREATS—
LEON ERROL —In—
"STAGE FRIGHT"
"JIMMY DORSEY & HIS ORCHESTRA"

RADIO TUNE-UP
Service
ANY MAKE
JOHNSTON'S
GEORGE at McDONNEL — PH. 2123.

TO WIN A PRIZE

As was announced in Saturday's paper any purchase made at Johnston's entitles you to a draw for this week's prize. The draw will be made Saturday evening and the winner's name announced in our advertisement, Monday, Nov. 14.

RADIO PROGRAMS

The programs listed are printed as issued by the stations and are subject to change.

Monday

(Afternoon E.S.T.)

4.45 P.M.
Eclipse Broadcast, WABC
Girl Alone (NBC) WBEN
Let's Look at a Star, CBL

5.00 P.M.
Dick Tracy, CBL
Barnacle Bill, CFRB
Affairs of Anthony, WJZ

5.15 P.M.
The Johnson Family, WOR
Terry and the Pirates, WJZ

5.30 P.M.
Don Winslow of Navy, WJZ
Nan Wynn, WABC
Little Orphan Annie (NBC), WBEN

5.45 P.M.
Little Orphan Annie (NBC), WBEN
The Mighty Show, WABC
Jimmy Allen, CBL
Howie Wing, CFRB

(Evening E.S.T.)

6.00 Evening
Science in the News, WEAF

6.15 P.M.
Claire Wallace, CFRB
Malcolm Claire, WEAF

6.30 P.M.
Inside of Sports, WJR
Orchestra, CBL

6.45 P.M.
Lowell Thomas, NBC) CBL
Father and Son, WEAF

7.00 P.M.
Amos 'n' Andy (NBC) CBL
Police Headquarters, CFRB
Jimmy Valentine, WHAM

7.15 P.M.
Human Side of the News, WBEN
Lum and Abner, WABC

7.30 P.M.
Lone Ranger, WOR
Eddie Cantor, WABC
Swing Sing, CBL

7.45 P.M.
With Sails and Saddle, CBL
Market Observer, CFRB
Science on the March, WJZ

8.00 P.M.
Pearce's Gang, WBEN
Monday Night Show, CFRB
Robinson's Buckaroos, WJZ
C'est Paris, CBO

8.30 P.M.
Those We Love, WHAM
Pick and Pat (CBS), WOR
Voice of Firestone, CBL
Let's All Go Down Strand, CFRB

9.00 P.M.
Richard Scandrett, WJZ
Hour of Charm, WEAF
The Lux Theatre (CBS), CFRB
Bob Crosby's Orchestra, CBL

9.30 P.M.
Symphony Orchestra, CBL
Eddie Duchin's Orch., WEAF

10.00 P.M.
True or False, WHAM
Guy Lombardo's Orchestra, WABC
Contented Program (CBC), CBL
What Happened Last Week, CFRB

10.30 P.M.
Clinton's Orchestra, WEAF
Plans for Election Broadcasts, WJZ

10.45 P.M.
Random Rhythm, CBL
News, CFRB

11.00 P.M.
Late News Flashes, CBL
News, WOR

11.15 P.M.
Dorsey's Orchestra, CFRB
Tudor String Quartette, CBL

11.30 P.M.
Calloway's Orchestra, CFRB
Kenney's Orchestra, CBL
Dance Orchestra, WJZ

12.00 MIDNIGHT
Kyser's Orchestra, WOR
Hamilton's Orchestra, WABC
Green Door, CBL

Tuesday

(Morning E.S.T.)

8.30 A.M.
Musical Tete-a-Tete, WEAF
Christian Science, CFRB

8.45 A.M.
Ruth Brine, WABC
Landt Trio, WEAF

9.00 A.M.
Breakfast Club, CBL
The Band Goes to Town, WEAF
Richard Maxwell, CFRB

9.45 A.M.
Bachelor's Children, WABC
Tom Grierson, WHAM

10.00 A.M.
Houseboat Hannah, WHAM
Mrs. Wiggs (NBC) CBL
Pretty Kitty Kelly, WABC

10.15 A.M.
Myrt and Marge (CBS) WOR
John's Other Wife, CBL
Jane Arden, WHAM

10.30 A.M.
Just Plain Bill, CBL
Smilin' Ed McConnell, WJZ
Hilltop House, WABC

10.45 A.M.
Stepmother, WOR
Ma Perkins, WJZ

11.00 A.M.
Story of Mary Marlin, WJZ
Piano Jingles, CFRB
Adventures in Hollywood, CBL

11.15 A.M.
Vic and Sade, WJZ
Lorenzo Jones, WBEN

11.30 A.M.
Big Sister, CFRB
Pepper Young, WHAM

11.45 A.M.
Road of Life (NBC) WBEN
Most of Life (NBC) WHAM
Aunt Jennie's Stories, WABC

(Afternoon E.S.T.)

12.00 NOON
Dan Harding's Wife, WEAF
Hour of Prayer, CBL
Kate Smith Speaks, WABC

12.15 P.M.
The O'Neills, WBEN
Refreshment Time, CFRB
Nancy James, WABC

12.30 P.M.
Time for Thought, WEAF
Woman to Woman, WGR
Richardson String Ornestra, CBL

12.45 P.M.
Cecil and Sally, CBO
Our Gal Sunday (CBS) WJR

1.00 P.M.
The Goldbergs, WGR
Singing Sam, CBO
Happy Gang, CBL

1.15 P.M.
Life Can Be Beautiful, WGR
Musicale, CFRB

1.30 P.M.
Federation of Women's Clubs, WEAF
Amelia and Her Accordeon, CBL
Peables Takes Charge, WJZ

1.45 P.M.
The Happy Gilmans, WLW
This Day is Ours, WJR

2.00 P.M.
Science Everywhere, WJZ
Betty and Bob (NBC) WBEN
Symphonic Hour, CBL

2.30 P.M.
School of the Air, CFRB
Hits of To-day, WGN
Valiant Lady, WLW

3.00 P.M.
Story of the Song, WABC
Mary Marlin, WBEN

3.30 P.M.
Cincinnati Symphony, CFRB
Pepper Young, WBEN

3.45 P.M.
Guiding Light, WBEN
Between Book-ends, WJZ

4.00 P.M.
Club Matinee, CBL
Backstage Wife, WEAF

4.15 P.M.
Stella Dallas, WBEN

4.30 P.M.
Vic and Sade, WBEN
Hilltop House, WOR

EXAMINER CLASSIFIED ADS GET QUICK RESULTS FOR ADVERTISERS

HAVE YOUR AD IN BEFORE ONE O'CLOCK ANY DAY, AND ON SATURDAYS 10 O'CLOCK
WE ARE AT YOUR SERVICE AND WILL GLADLY HELP YOU WRITE YOUR AD. IF NECESSARY

Births
Marriages
In Memoriam
Cards of Thanks
Deaths

BORN

HOLLINGSWORTH. — At St. Joseph Hospital, November 2, 1938, to Mr. and Mrs. Len Hollingsworth, a son.

DIED

COLLARD. — On Sunday, November 6, at St. Joseph's Hospital, Thomas Collard, of Water street, in his 67th year. Funeral from the residence of his brother, George Collard, Stouffville, Ont., Tuesday, November 8, 2.30 p.m. Interment in Heise Hill Cemetery.

FEELEY. — In Norwood, Sunday, November 6, 1938, Emma Evans, widow of the late John W. Feeley in her 70th year. Service from the residence of her daughter, Mrs. J. C. Riseborough, Norwood, on Tuesday, November 8, 1938, at 1 o'clock. Funeral private. Interment Belleville Cemetery.

HAYES, John E.—At his home, 219 Park street, on Saturday afternoon, John E. Hayes, well-known builder and contractor in his 75th year. Funeral from home on Tuesday morning at 8.45 to St. Peter's Cathedral for Requiem Mass and interment in St. Peter's Cemetery.

HODGSON, Alice Rose.—Suddenly, at her late residence, Philadelphia, Pennsylvania, on Saturday, October 29, 1938, Alice Rose, beloved wife of Alfred E. Hodgson, and daughter of the late Alexander and Mary Jane McCartney of Kingston, Ontario. Interment Mount Pleasant Cemetery, Toronto, November 3, 1938.

IN MEMORIAM

SPROAT. — In loving memory of Margaret Jane Sproat, who pased away November 6, 1934.

What would we give her hand to clasp,
Her patient face to see,
To hear her voice, to see her smile,
As in the days that used to be.
But some sweet day we'll meet again
Beyond the toil and strife,
And clasp each other's hand once more,
In Heaven, that happy life.
—Ever remembered by Husband and Family.

THOMAS. — In loving memory of Arthur Thomas, who passed away November 6, 1936.
—Fondly remembered by Wife and Family.

CARD OF THANKS

Mrs. Darius Hall and family wish to express their sincere thanks to their many friends and neighbors for their acts of kindness during their recent sad bereavement in the loss of their husband and father; also for the many beautiful floral tributes and also the ministers, Mr. Steward and Mr. Moore.

COMING EVENTS

First insertion, 25 Words or less, minimum charge 50c. Subsequent consecutive insertions, 40c per Insertion. All over 20 Words, 2c per extra word per insertion

BE SURE TO HEAR Mrs. Klotchkoff, Missionary to New Canadians in Toronto; Tuesday, November 8, Park Street Baptist Church, at 8 p.m.

DANCE under auspices of Junior Institute in Memorial Hall, Lakefield, Friday, November 18. Red Moncrief's Orchestra. Admission 25c.

EAST CITY SOCIAL, Wednesday November 9, 8.30, Community Hall. Twenty-five prizes. Orchestra. Music after the games.

OPEN MEETING, North Monaghan Suburban Area and Ratepayers' Association, Monday evening November 7, at May's School House, at 8 p.m. everybody welcome.

EUCHRE. — Saturday and Monday Evening, Columbus Hall, Simcoe Street. Good prizes. Everybody welcome. Come, bring a friend.

THE ARMISTICE TEA of the 57th Regiment Chapter I.O.D.E. in the Armouries, Wednesday, November 9, 3.30 to 6.00.

HOT FOWL SUPPER, Westwood United Church, Wednesday, November 9. Good program. Adults, 40c; Children, 20c.

STEWART HALL UNITED Church Annual Fowl Supper will be held on Friday, November 11. A good program will be given. Supper served from 5 to 8 o'clock. Admission: Adults, 50c; Children 25c

CARD PARTY, Tuesday November 8, 8 p.m., basement of Sacred Heart Church. Thirteen good prizes. Come and bring your friends.

JOINT MEETING of Mount Hebron and Hiawatha Encampments, Wednesday, 9th November; also business of importance.—J. W. Boorman, C.P.

FOWL SUPPER and Entertainment, Anglican Church, Bailieboro, Wednesday, November 9.

RUMMAGE SALE, All Saints' Parish Hall, Tuesday, November 8; afternoon and evening. Bargains.

Sell That Unnecessary Piece of Furniture Through a Classified Ad.

FLORISTS

THE PETERBOROUGH FLORAL CO
Flowers Delicately Arranged for All Occasions.
436 Water. 'Phone 1395. Nights 1688J

PERSONALS

GERTRUDE GROVELLE, 344 McGILL. 'Phone 2891. Finger-Wave 25c, End Permanent $1.00, Permanents $2.00 to $7.00. Machineless Permanent, No Electricity $5.00 up. Ten years' experience.

J. R. BROWNLEE, BLIND CANE WEAver and Basket Maker, Cane Chairs Repaired. All work guaranteed. 219 George Street.

LADIES AND GENTLEMEN — HAS IT occurred to you that you can lose as high as 3 Pounds weekly of excess weight? Results guaranteed. No dieting. Join Doris and Mowry's Health Club at the Elite Court. For appointment, 'Phone 3643W or 7.

SLUGGISH KIDNEYS IMPAIR YOUR health. Rumacaps' Two-Way Action quickly cleanses and invigorates the Kidneys. Use Rumacaps. Lynch's, Finn's, and McDermid & Jury's Drug Stores.

MINERAL FUME BATHS
DE-TOXIFY AND RE-VITALIZE NATURE'S WAY.
'PHONE 3157. 220 BROCK STREET.

INTRODUCING OIL PERMANENTS for $5.00. No Machine. No Electricity used. Other Permanents, $1.75 to $7.50. Shampoo and Finger-wave, 50c. Reid's Beauty Shop, 416 Water. 'Phone 2467.

STOVE EXCHANGE HAS OPENED Opposite St. John's Church, Hunter Street, near Bridge. We Buy, Sell, and Exchange. Give us a try. Also Cook Stoves and Heaters Wanted, in any condition. 2680M, after 5.

Taxis

FOR BETTER SERVICE
'PHONE 105
CAPITOL TAXI

'PHONE 2350 FOR YOUR TRIPS, LONG or Short. Drummond Taxi.

FOR SALE

4 Miscellaneous 4

PLAN YOUR ORDER FOR WINTER Vegetables. Close prices. 'Phone 2097

HORSE, WAGON AND SLEIGHS. Apply 583 Water.

APPLES FOR SALE — SEVERAL GOOD varieties, from $1.50 per Barrel up. Farm at Elizabethville, 9 miles west of Bewdley. S. A. Powell, Campbellcroft, Ont.

DOUBLE VELOUR ARCH CURTAINS, Arch Doors, Premier Duplex Vacuum (Attachments), Gas Stove, Plate, Antique Walnut Couch, Rug 9' x 9'. 138 Douro. 2681W.

BLACK ROTTEN MANURE. 'PHONE 2664F.

ONE SEVEN-TUBE CABINET ELECtric Radio, $29.50. Terms, $1.00 week. Also Battery Radios at $5 each. Johnston's, George at McDonnel. Open Evenings.

TUXEDO, SIZE 37, SINGER SEWING Machine. 'Phone 2669J.

QUEBEC COOK STOVE, ALSO HEATER and Day Bed, with New Mattress. 121 Water Street.

PLATFORM SCALES, CAPACITY 240 Pounds, cheap. 250 Euclid Avenue.

SMALL QUEBEC COOKER AND MEDium sized Heater, a Barrel Churn, Small Separator, all in good condition. 643 Charlotte.

SCOTTISH TERRIERS AND COCKER Spaniel Puppies, Registered. Hedgley Kennels. 'Phone 3316W.

CREAM SEPARATOR, McCORMICKDeering, like new. Bruce Bickell, Peterborough-Lakefield Road.

CONGOLEUM RUG AND RUNNERS, Stove Pipes and Tubs. 561 George N.

BLUE GO-CART, WITH STORM COVER Hood and Reversible Handle; also Child's Kiddy-Car, cheap. 509 Bethune.

TRAILER, STORM DOOR, SAVAGE Washer, with Dryer, Hand Wringer, Kitchen Sink, like new, 4 Kitchen Chairs. 'Phone 1812M.

LADY'S WRIST WATCH, PRACTIcally new. Apply 229 Princess.

CANARIES, YOUNG BIRDS, IN FULL song, guaranteed. 254 Aylmer Street. 'Phone 780W.

CHILD'S BICYCLE, IMITATION MOTOR Bicycle, balloon tires, reasonable. 174 Aylmer.

SAWING MACHINE, CHEAP. 196 AYLmer, third floor, between 6-7.

USED FURNITURE, QUEBEC HEATER, Oak Buffed Buffet, Extension Table, Dressers, China Cabinet, Three-piece Chesterfield Suite — Basement of Home Furnishing Company, 204 Charlotte Street.

WATER SPANIEL PUPS. 421 WATER.

COMSTOCK'S TRADE-IN FURNITURE —3-Piece Chesterfield, in Velvet cover, $29.50. Large Roomy Dresser, $9.95. Oak Settee, with real leather seat, $9.95. Leather-covered Lounge, $16.75. A. Comstock & Sons, 300 George Street.

SOLID FUMED OAK EIGHT-PIECE Dining Suite, $25. Terms. 207 Simcoe.

.22 RIFLE, BUFFET, LOUNGE, ¾-BED, good condition. 545 Murray.

PIANO, UPRIGHT, GOOD CONDITION. Sacrifice, $40. 'Phone 1169W.

HAND-KNITTED TURQUOISE BLUE Boucle Suit, like new, size 16-18. Boy's Top Coat, size 7. 'Phone 2769J.

SALE OR EXCHANGE, 1932 HARLEYDavidson Motorcycle Windshield, etc., for Car 30 to 34. 'Phone 2133W. Write Box 73, Examiner.

THREE-QUARTER SIMMONS BED (Walnut), Upholstered Chair with Walnut Frame; Red Bird Cage and Stand. Call 1596J.

BOSTON TERRIER PUPPY AND Cocker Spaniel (Male). Welch's, 140 Douro. 'Phone 1335J.

BEAGLE HOUND, GOOD HUNTER, well trained. 'Phone 3564.

HEINTZMAN UPRIGHT PIANO AND Bench; condition like new throughout. 'Phone 2284. 812 Elias Avenue.

6 Fuel 6

NOTICE — BEST MIXED WOOD IN Town at the price, $3.00 Half-Cord. Albion. 'Phone 58.

	Half-Cord
Round Elm Furnace Wood	$3.00
Elm or Hemlock Slabs	$2.50

Special Price on 3-Cord Truck Loads DINSDALE. 'PHONE 153.

Wanted—Elm Logs, Apsley or Peterboro.

FOR SALE

6 Fuel 6

$1.25 QUARTER-CORD — DRY SLABS or Mixed Soft Wood. Albion, 'Phone 58.

TRY BAKER'S WOOD YARD — DRY Mixed Soft Wood, $2.25 per ½-Cord Also Mixed Slabs, $2.50. 'Phone 676.

TWELVE-INCH SLABS, $4.50 PER Cord. Also Hardwood. Close prices. 'Phone 2097.

ALBERTA COAL
CAR MIDLAND DEEP SEAM
ARRIVING SHORTLY.
Order Now for Delivery off Car at
$10.50 PER TON.
LOWEST PRICE EVER SOLD HERE.
More Economical than Wood.
Suitable for all Domestic Purposes.
McCARTHY & JOHNSTON
'PHONE 96.

7 Livestock and Poultry 7

FARMERS, ATTENTION!
GET YOUR WINTER GRINDING DONE at the Cut Rate, 5 Cents per Bag—at Rowland's Mill.

BANTAM CHICKENS. APPLY 68 Lansdowne.

COW, JUST FRESHENED. 'PHONE 2 ring 12, Douro.

YOUNG JERSEY COW, DUE TO FRESHen. Walter Bowles, Springville.

SEVEN PIGS, 6 WEEKS OLD; ALSO 3 Brood Sows, due soon. W. A. Wood, Fraserville.

TWO OXFORD RAMS, ONE REGISTered, or Exchange. Arnott Boate, north of Fowler's Corners.

DORSET HORNED RAMS, GOVERNment graded. Moderate prices. Apply W. K. Kettle, Omemee, R.R. 1.

50 SHEEP FOR SALE. 'PHONE 1319W.

GOOD LEICESTER RAM. 'PHONE 858-2-3.

SIX HEAD DURHAM STOCKERS. 5 ring 11, Warsaw.

8 Real Estate 8

STORE AND DWELLING, ON HIGHway, no opposition. 50 Acres, close to City, Brick House, hardwood floors, barn stone foundation, good spring $2,200
Brick House, 7-Room, modern, to Rent. Vacant now. $25.00 month.
M. STOREY
374½ George Street. 'Phone 939.

NEW FOUR-ROOMED HOUSE, NEAR Confederation School. 'Phone 2818W.

$1,800 — 6-ROOMED BRICK, RUBIDGE Street, between Charlotte and King Streets.
A. E. THOMPSON
Real Estate and Insurance, Stocks and Bonds
Kresge Building. 'Phone 536.

9 Business Opportunities 9

HAVE YOU TRAINED FOR BUSINESS? If so, send your name and address, with full particulars re qualifications to "Jobs and Careers," Box 31, Examiner.

10 Used Cars 10

PONTIAC COACH, BARGAIN. 'PHONE 2455J.

1930 DODGE, RECONDITIONED, NEW tires. 'Phone 208J. May be seen any time.

TO RENT

11 Miscellaneous 11

GARAGE, APPLR 697 ELCOME CREScent. 'Phone 2199J.

STORE TO RENT AT 202 CHARLOTTE Apply Home Furnishing Co., 206 Charlotte.

STORE, GOOD BUSINESS LOCATION. 'Phone 1565F.

CABINS, HEATED, NICK'S RIVER Side Camp.

STORAGE FOR TWO CARS. APPLY 258 Aylmer.

GARAGE, 'PHONE 1812M.

11x Apartments to Rent 11x

HEATED APARTMENT, BANK OF Commerce Building. Possession arranged, $30. Apply 437 George.

FURNISHED, HEATED APARTMENT. 264 Hunter West.

LOWER HEATED APARTMENT, GARage. 582 Aylmer.

FOUR-ROOMED APARTMENT, PRIvate entrance, central; adults. 'Phone 2032.

OPPORTUNITY FOR TWO BUSINESS Women, Couple, or Business Men — Choice, warmly heated, Four-Roomed Apartment; hot water, garage, fireplace; caretaker; central; finished late for renting; flexible arrangement. could Furnish. 52 McDonnel.

THREE-ROOMED APARTMENT. 216 McDonnel.

BRIGHT SEPARATE APARTMENT, garage optional. Apply 183 Antrim.

11xx Houses to Rent 11xx

FIVE-ROOM HOUSE, NORTH, GARAGE Apply 156 Wolsley.

SIX-ROOMED BRICK HOUSE. 491 Murray. 'Phone 1097J.

12 Rooms 12

TWO BRIGHT HOUSEKEEPING Rooms, reasonable rent, South-end. 861W.

TWO HEATED FURNISHED ROOMS, for Light Housekeeping. 699 Water.

THREE HOUSEKEEPING ROOMS, Lower, private entrance; adults. 1928J.

FOUR ROOMS, UNFURNISHED, SUNroom. Apply 24 New Romaine.

BRIGHT THREE-ROOMED FLAT, 660 Reid.

COMFORTABLE FURNISHED BEDSitting-Room and Kitchenette, suit able for Light Housekeeping; continuous hot water; central. 'Phone 2021.

ONE OR TWO BRIGHT FURNISHED Rooms, with Balcony; Board optional. 2726W.

FURNISHED ROOMS, HEATED, SUITable for Light Housekeeping. 701 George. 'Phone 1631.

TO RENT

12 Rooms 12

TWO UNFURNISHED ROOMS, BALcony; conveniences; central. 174 McDonnel.

TWO HEATED ROOMS, WITH KITCHenette, Furnished or Unfurnished, Ground Floor; bath adjoining; private entrance. 'Phone 1546J.

THREE UNFURNISHED ROOMS, Ground Floor; two open fireplaces. 'Phone 1078W.

TWO UNFURNISHED ROOMS, 251 George Street. 'Phone 2830.

TWO OR THREE UNFURNISHED Rooms, adults. 301 Bethune.

WANTED

15 Miscellaneous 15

WOOD TO CUT WITH SAWING MAchine. 'Phone 2274.

LIVE POULTRY, MARKET PRICE. M. Katz, 694W, 342 Stewart.

LIVE POULTRY — PAY HIGHEST Prices. 'Phone 1728J. M. Florence.

WOOD TO SAW. 'PHONE 1372F.

TWO UNFURNISHED ROOMS IN quiet home. Write Box 316, Examiner.

LIVE POULTRY — PAYING HIGHEST Prices. 'Phone 3475W. Gishman.

HIGHEST PRICES PAID — OLD GOLD and Silver, in any form. Phillips. 408½ George Street.

OFFICE SPACE, WITH STENOGRAPHIC and Telephone Service. Write Box 33, Examiner.

WOOD TO CUT, CITY OR COUNTRY. 'Phone 331 ring 2.

WOOD TO CUT. 'PHONE 2089F.

WOOD TO SAW BY MACHINE. 'PHONE 1685W, 65 cents cord. Bowes.

FURNISHED BED-SITTING - ROOM, with Grill, Hotplate, or Stove, One Adult. Give location, telephone, and full particulars. Write Box 32, Examiner.

FEATHERS — ALL KINDS. HIGHEST Price Paid. 'Phone 1384. Peterborough Mattress and Spring Company.

CONVALESCENT PATIENT, COMFORTable Home, or could take Elderly Lady for the Winter. Graduate Nurse. 245 Stewart.

LESSONS IN FRENCH CONVERSAtion. 'Phone 1071F.

WOOD TO CUT BY MACHINE. HERB. Kent. 'Phone 3942M.

THREE DOORS, 6' 10" HIGH, 2' 10" wide, and 1¾" thick. 'Phone 2390W.

17-Help Wanted, Male or Female-17

WANTED — MAN OR WOMAN TAILOR —one who understands Repair Work on Old Clothes. Good wages and steady work to good worker. No other need apply. Ruskin's Store, Aylmer Street.

18 Help Wanted, Female 18

GIRL FOR LIGHT HOUSEWORK. Apply, after Six, 209 Murray.

19 Help Wanted, Male 19

DELIVERY BOY, WITH REFERENCES. Write Box 71, Examiner.

TWO NEAT APPEARING MEN TO handle Fall and Christmas. Good pay to start and steady work if qualified. Apply Tuesday Afternoon, Fuller Brush Company, Charlotte Street.

19x Agents Wanted 19x

BE YOUR OWN BOSS—GET A JITO Route. Toiletries, Medicines, Tea, Coffee, Extracts, Spices, etc. Two hunderd products. November, December: Two best months. Start now. Thirty-Day Trial at our risk. Free catalogue, details. Jito Products Company, Ltd., 1031 Dorchester East, Montreal.

JOIN FAMILEX TO ENSURE YOU share in the business pick-up and make a decent living. No risk. Experience in door-to-door preferable, but not necessary. Every person a customer. Exceptional quality. Low prices. Attractive packages. Very profitable plan. For a permanent, growing business, investigate. Full details and catalogue without obligation: Familex Co., 370 St. Clement, Montreal.

20 Employment Wanted 20

CANADIAN LEGION HAVE LISTS OF Competent Returned Men to Fill Temporary or Permanent Positions. Give the ex-Soldier a chance to wo for you. 'Phone 141.

EXPERIENCED HOUSEKEEPER. WRITE Box 37, Examiner.

EXPERIENCED SALESLADY WANTS whole or part time work. Write Box 52, Examiner.

EXPERIENCED COOK DESIRES POSItion in Hotel or Tea Room; good references. Write Box 72, Examiner.

YOUNG FARM HAND DESIRES WORK near Town, six years last position; non-smoker. 'Phone 439.

21 Boarders Wanted 21

BOARDERS, CENTRAL. 1137W.

ROOMERS OR BOARDERS. 510 WOLFE.

BOARDERS. 'PHONE 2658W.

ROOM AND BOARD. 168 STEWART. 1497J.

BOARDERS OR ROOMERS, CENTRAL. 'Phone 169J.

BOARDERS, CENTRAL. 1137W.

BOARDERS. 430 SHERIDAN STREET.

WHO CAN DO IT

22f Miscellaneous 22f

DUSTLESS FLOOR SANDING. J. H Vance. 773 Aylmer 'Phone 1292.

FURNACES CLEANED AND REPAIRED Estimates on New Installations. F. J. Blaby, 172 Westcott Street, 3394J.

W. J. KOSTER, CONTRACTOR, DEsigner, and Builder of New Homes. Estimates Free. 473 Aylmer. 'Phone 529J.

STORM WINDOWS — GET OUR BARgain Price on Ready-Glazed Storm Windows. Painted one coat. Hardware given Free during Opportunity Sale. We measure Free. 'Phone 1086. Halliday's Local Sales Representative: Wm. J. Bull, 539 Downie.

23 Auto Repairs, Etc. 23

COAL OIL, 16c GASOLINE, 14c (TAX Extra) Car and Tire Repair. Auto Parts and Accessories. Dawson Service Station. 'Phone 1523.

WHO CAN DO IT

25x Dressmaking 25x

DRESS and Mantle Making, Alterations Furs Remodelled. E. Mitchell, 899W

28 Moving and Storage 28

SHORT DISTANCES OR ANYWHERE in Canada or United States, Covered Padded Vans. Experienced, Courteous Man. Apply, full particulars. M. Rawlinson, Limited, 610 Yonge Street, Toronto.

34 Radio Service 34

1939 PHILCO
CAR RADIOS
$39.95.
BROWN'S RADIO SERVICE
547 GEORGE STREET.

PROFESSIONAL

41 Accountant 41

EDWARD HUMPAGE — Chartered Accountant, Auditor. 419 George Street.

44 Lawyers 44

HON. G. N. GORDON, K.C.
Law Office, 395-397 George Street.
Telephone 3300, 3301, 3302.

ALEXANDER L. ELLIOTT, K.C., M.P.P —Barrister, etc. Money to Loan. Interviews by Appointment. Telephone 3. Office: 355 George Street, Kresge Building, Peterborough.

PECK, KERR, McELDERRY & BORBRIDGE—Barristers, Solicitors, Money to Loan. Offices 415-417 Water Street. Telephones 1950 and 1951. E. A. Peck K.C., F. D. Kerr, K.C., V. J. McElderry, K.C., E. F. Borbridge, B.A.

JACOB LOW — Barrister, Solicitor, Notary Public. Money to Loan on First Mortgages. 219 Hunter Street West, Peterborough, Ont. 'Phone 2244. Nights and Holidays 1027.

W. R. PHILP — Barrister, Solicitor, Notary Public. 385 Water Street. 'Phone 602.

EMMETT F. SHEEHY — Bonded Attorney. Loans 397 George Street.

W. B. GORDON,
Barrister, Solicitor.
Money to Loan.
395 George Street.
Telephone 3300.

Medical

DR. G. E. LIPSETT—Associated with Dr. Frederick. Office located 19, Kresge Building. 'Phone 423. Residence 2316.

37 LOST 37

LEATHER KEY-TAINER, WITH THREE Keys, on Water Street near Market Square. Reward. 'Phone 2681M.

DOWNTOWN, SATURDAY, LADY'S White Gold Wrist Watch; Ryrie make. Finder 'Phone 1743F, Evenings. Reward.

MONEY TO LOAN

MORTGAGE LOANS, 5½%. APPLY TO G. N. Gordon, K.C., and W. B. Gordon

$50-$500 HOUSEHOLD
LOANS
WITHOUT ENDORSERS
Rates authorized by special Act of Dominion Parliament.
No credit enquiries of friends. Immediate service. 12 months to repay. Over 175,000 loans to Canadian families to meet emergencies and consolidate bills To apply 'Phone or apply at office.
"Doctor of Family Finances."
Central Finance
CORPORATION
Second Floor, KRESGE BUILDING
355 GEORGE STREET.
TELEPHONE 1703. PETERBOROUGH.
Loans Made in Nearby Towns.
Tune in CFRB, 6-6.15 p.m. Daily.
Subsidiary of Household Finance Corporation. Established 1878. 235 Branches.

PERSONAL
LOANS
$50 TO $400
To responsible persons of sufficient earning ability, who are the owners or a Car or Furniture, whether fully paid for or not, we offer is service. Only your signature required. Loans repayable in convenient monthly payments.
TORO FINANCE CO.
181 CHARLOTTE STREET

50 AUCTION SALES 50

FOR A SUCCESSFUL AUCTION— J. H. MILES, Auctioneer, Valuator. Tel. 1477

HOME IMPROVEMENT

Plumbing and Heating

FOR EXPERT PLUMBING AND HEATING REPAIRS & CONTRACTS SEE J. L. P. SMITH - 372 WATER ST

The Examiner
CLASSIFIED
ADVERTISING RATES

Cash Rate:
1 Cent per Word or Figure per Insertion. Minimum Charge ... 25c

Charge Rate:
2 Cents per Word or Figure per Insertion. Minimum Charge ... 35c

Box Numbers:
One or more Consecutive Insertions 10c

Coming Events:

Per Word per Insertion	2½c
Minimum Charge	50c

Special Announcements:

Birth Announcements	50c
Engagement Announcements ..	50c
Marriage Announcements	50c
Death Notices	50c
Card of Thanks (up to 1 inch)	50c
In Memoriam (up to 2 inches)	75c
Over 2 inches (per inch extra)	50c

Legal, Municipal, Government, Auction Sales:
First Insertion, per agate line .. 12c
Repeat Insertions 6c

'PHONE 1600,

Two Are Injured In Tweed Mishaps

(Examiner Correspondence.)

TWEED, Nov. 7. — While riding down the school hill on Friday afternoon, Don Meraw was badly bruised and cut, necessitating medical attention. It appears that Meraw was riding on the handle bars of the bicycle being ridden by Grant Baker, and the machine collapsed under the weight of the two boys. Young Baker was also badly shaken up. The bicycle was completely destroyed.

Jude Meraw, aged 4 years, received very severe injuries on Saturday, and was rushed to Hotel Dieu Hospital, Kingston. The youngster unnoticed by the driver, Mr. Barrow, climbed on to a load of wood, and when the wagon moved, the youngster was thrown off between the wheel and the body of the waggon, and received severe lacerations. First aid was rendered by a local physician who ordered the boy removed hospital.

That peanuts can be successfully grown in Tweed has been demonstrated by Miss Ana Thompson, a Fourth Form pupil of Tweed High School, who planted a number of peanuts in a plot in the school garden last spring. When harvested, the peanuts were well matured, though slightly smaller in size than they grow under usual conditions.

Minister Kept Waiting

BLUCHER, Sask., Nov. 7.—(CP). —In this case the minister, not the bride, was kept waiting at the church and it was a long wait. William Martyn and Miss Alice Hampton planned to marry here Friday but while the bridal party was enroute from Elstow, 6 miles distant, they were trapped in a severe snowstorm. They completed the journey on foot 15 hours late and Rev. J. C. Cinnamon who waited, performed the ceremony.

Receives Post

Earl De La Warr, new president of the British board of education, is pictured in his office on the day he took over his new post. The earl succeeded Lord Stanhope, who became First Lord of the Admiralty.

Aberhart Is Backing Hon. W. D. Herridge

EDMONTON, Nov. 7—(CP). — Premier Aberhart of Alberta expressed hope last night Hon. W. D. Herridge would lead "a monetary reform movement which would sincerely determine to remedy the present financial system.

Orvis A. Kennedy, Social Credit M.P. for Edmonton, questioned Mr. Aberhart at the Edmonton Prophetic Bible Conference regarding a Chicago newspaper report Mr. Herridge and the Alberta Premier were joining forces to contest the next Dominion general election.

"No such union has been broached nor even formed," Mr. Aberhart replied, "I am fully occupied with affairs in Alberta but I would be delighted to give as much support as I have at my disposal to a monetary reform movement led by Mr. Herridge."

Hungary Fired With Conquest

BUDAPEST, Nov. 7 (A.P.).— Sentiment for further territorial revision rode at high crest in Hungary to-day.

Enthusiasm whipped up by military occupation of a sizeable slice of Czechoslovakia inspired Hungarian leaders to tell the people this victory was "only partial justice."

Hungary, they said, rejoiced that Italian-German arbitration brought the return of 4,875 square miles of territory, about one-fifth of the total lost to Czechoslovakia at the end of the Great War. But, speakers added, the country would not be satisfied with that.

The Hapsburg Archduke Joseph, a field-marshal in the Great War, was one who called for a drive to gain full revision of the Great War Treaty at Trianon.

"Now, without distinction of class or rank, we will only be Hungarians working for restoration of Saint Stephen's Hungary (pre-war Hungary), the 72-year-old Archduke said in a trembling voice as he watched the Hungarian army of occupation move up yesterday at Esztergom.

The army started its progressive arbitration of the regained territory on Saturday, and is to complete the job by Thursday.

SCOTT'S SCRAP BOOK —By R. J. Scott

OUR BOARDING HOUSE —with Major Hoople

SALLY'S SALLIES

The things most people want to know about are none of their own business.

The Crossword Puzzle

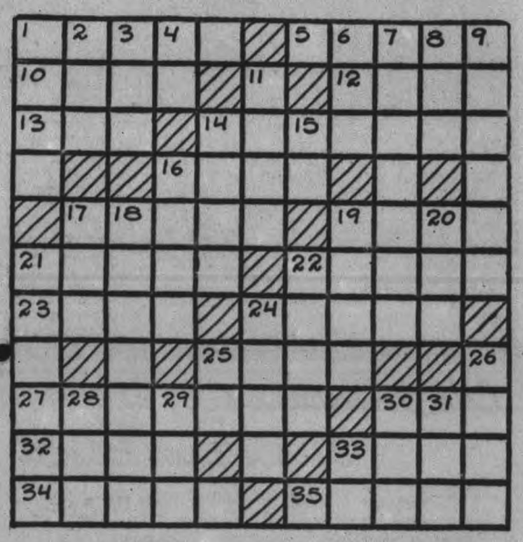

ACROSS

1—Dilatory
5—To take game or fish illegally
10—Tributary of the Mississippi
12—Strong, low wagon
13—Peck
14—Puts in
16—Singing bird
17—Missile used with a bow
19—Edible, starchy rootstock of the tropics
21—Unsoiled
22—Viscid liquid made from fruit juices
23—Pile
24—Explode
25—City in Nevada
27—Hoisting
30—Simian
32—Girl's name
33—Spoken
34—Secretly
35—Creep

DOWN

1—Bustle
2—Exclamation
3—Mark with ridges
4—First note of the scale
6—Lyric poetry
7—Unpaid but due
8—Domestic pet
9—Sprinkler for holy water
11—Over again
14—Ferrum
15—Symbol for stannum
16—Cover by winding
17—Malt beverage
18—Quickly
19—A novice
20—Track worn by a wheel
21—Regular light work of a farm
22—Intoned
24—To curve
25—Smallest state in the U.S. (abbr.)
26—Inventor of the telephone
28—Wholly
29—Salt
30—Southern constellation
31—Foot of a quadruped having claws
33—Tributary of the Ural

Answer to previous puzzle

E	M	B	E	R		S	A	P	I	D
L		O	R	A		C	L	O	S	E
A	B	L	E		R	I	P	S	A	W
P	O	D		B	I	O		T	R	Y
S	O		M	A	P		G			
E	N	T	E	R	P	R	I	S	E	S
			W		L	O	G		Y	E
O	A	R		H	E	W		S	A	X
S	M	O	K	E	S		M	U	S	T
L	O	S	E	R		P	A	D		E
O	S	A	G	E		I	N	S	E	T

Copr. 1938, King Features Syndicate, Inc.

BARCLAY ON BRIDGE

WRITTEN FOR THE EXAMINER
By SHEPARD BARCLAY
"The Authority on Authorities"

USING GHOST CARDS

THERE ARE PLAYERS who are almost clairvoyant in their ability to foresee what an opponent will think if they make a certain bid or play. They sometimes make him think they hold a particular card, while all they really have is a sort of ghost card in the form of an illusion which they create, thus scaring him away from the line of action otherwise clearly marked.

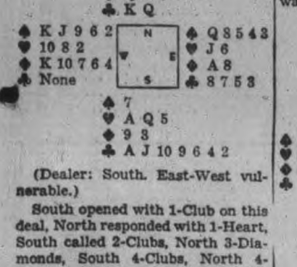

(Dealer: South. East-West vulnerable.)

South opened with 1-Club on this deal, North responded with 1-Heart, South called 2-Clubs, North 3-Diamonds, South 4-Clubs, North 4-Hearts, South 5-Hearts and North 6-Clubs.

When the diamond 6 was led, South realized that he was one trick too high, due to West's selection of an opening lead. He studied the hand carefully before playing and decided to play the diamond 2 from dummy. It was evident that West did not hold the A and K of diamonds and if East held the A and read South for the K, he might switch to some other suit.

Figuring that declarer would have played the diamond J from dummy unless he held the K, and as the lead of the 6 indicated that South held one card higher than those exposed, East decided against the return of the suit and switched to a club. South breathed a sigh of relief, as the making of his contract was then secure.

* * *

Tomorrow's Problem

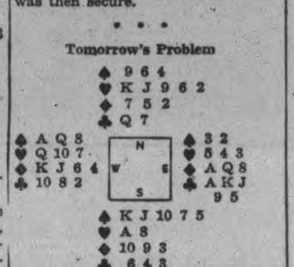

(Dealer: East. Neither side vulnerable.)

What should North lead after bidding of 1-Club by East, 1-Spade by South, 1-No Trump by West, 3-Clubs by East and 3-No Trump by West?

Copyright, 1938, King Features Syndicate, Inc.

ANTS ON A TEAR

DARWIN—(CP)—Northern Australia's strangest drinking - bout ended here with 80 barrels of beer reduced to splinters. Millions of white ants burrowed into a garage where a saloon-keeper stored his supplies, penetrated the barrels and mopped up $1,200 worth of the beer.

DONALD DUCK —By Walt Disney

TILLIE THE TOILER —By Russ Westover

HENRY —By Carl Anderson

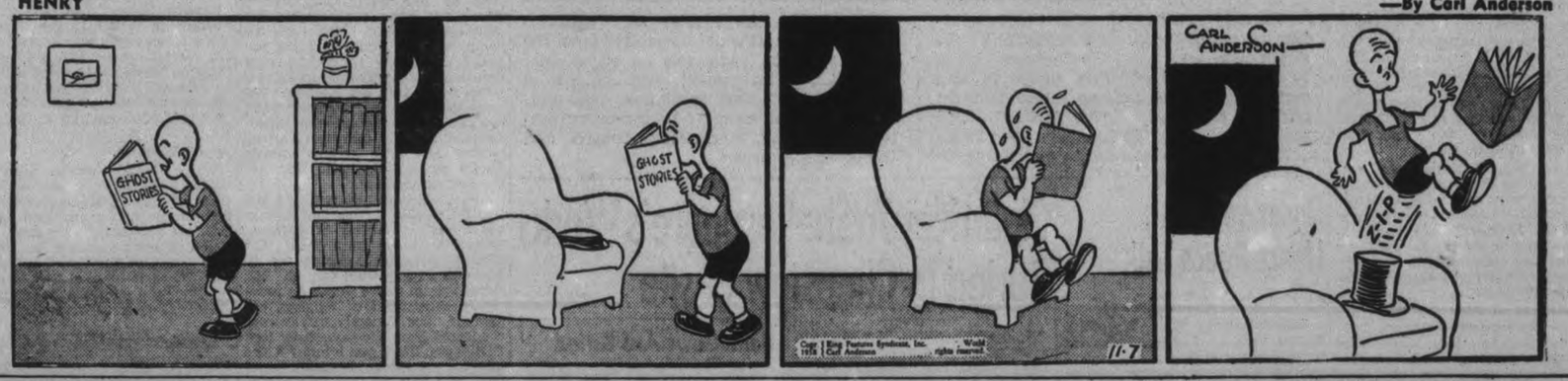

BRICK BRADFORD —By William Ritt and Clarence Gray

MUGGS AND SKEETER —By Wally Bishop

BRINGING UP FATHER —By George McManus

THE GUMPS By Gus Edson

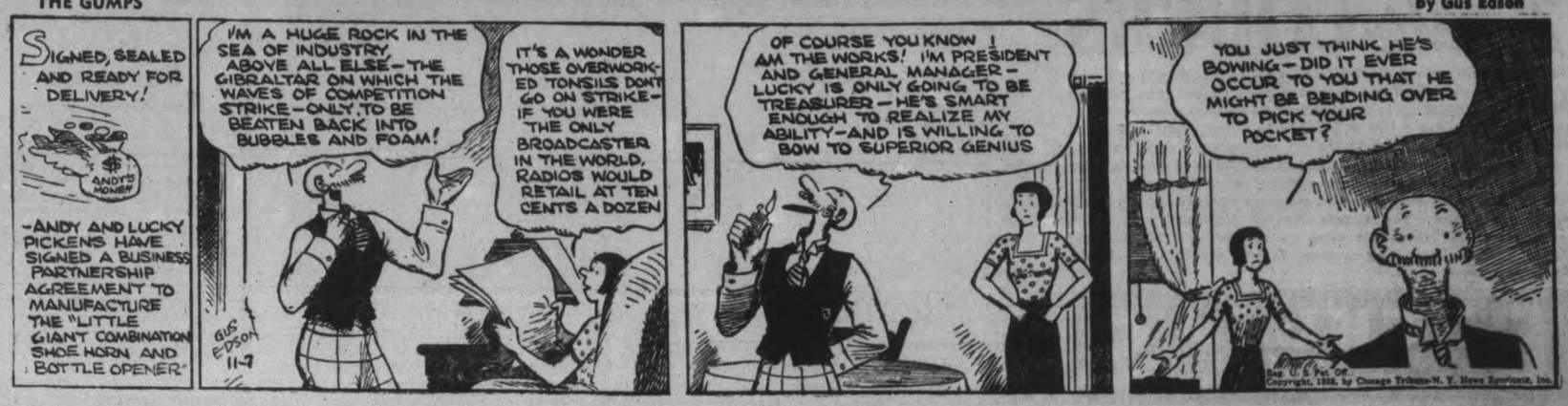

Sturgeon Point Residents Out For Bears

(Examiner Correspondence.)

LINDSAY, Nov. 7. — At Friday's police court session Magistrate Gee delivered judgment in the charge against a Bobcaygeon druggist named Douglas of failing to procure a transient trader's license. In spite of protests from T. J. Carley, K.C., of Peterborough, counsel for the accused, a penalty of $25.00 and costs was imposed. Mr. Carley's contention was that the penalty clause in the by-law was invalid as it did not conform with the statute. Therefore, he held, no penalty could be imposed. The fine was paid under protest, and an appeal will be entered against the decision.

His Excellency Bishop Nelligan, of Pembroke, opened the new Catholic church in the village of Haliburton—the first Catholic church to be erected in that county. The church will be known as St. Anthony's church and will be in charge of Rev. Father Kennedy, of Bancroft.

Mr. and Mrs. R. J. Dunlop, of Omemee district, had a narrow escape from serious injury east of the village last night. A car driven by R. E. McLennan, of Peterborough the police state, crashed into the rear of the buggy, slightly injuring Mr. anod Mrs. Dunlop. The driver of the auto, it is understood, claims that the buggy carried no light, while Dunlop claims he had a light.

An accident occurred in the village of Argyle last night when a car driven by W. J. Chambers, of Fenelon Falls, crashed into another car driven by Chester Currie of Woodville. Chalmers was proceeding east, and police claim he apparently failed to notice the stop sign. Both cars were badly damaged.

Lorne Fry, of Eagle Lake, employed by the International Cooperage Company, met with a serious accident this week while at work in the mill. His hand came in contact with a gear in the planer and three fingers were taken off. He was taken to the Red Cross Outpost Hospital at Haliburton.

Residents of Sturgeon Point are out on the warpath for bears. During the past few days three bears have been prowling around the resort, but no one has been able to bag them. One young bear was seen a few days ago munching away at crab apples in a tree. Bruin disappeared, however, when one of the residents went to his home to get a rifle.

Many large stores in Germany are using phonographs to announce to shoppers that it is time to close.

REGULAR PAINS

No longer need the calendar dictate to you. There is freedom from pains and aches and a fevered condition for girls and women who use

DR. CHASE'S **PARADOL**

WAKE UP YOUR LIVER BILE—

And You'll Jump Out of Bed in the Morning Rarin' to go

The liver should pour out two pounds of liquid bile into your bowels daily. If this bile is not flowing freely, your food doesn't digest. It just decays in the bowels. Gas bloats up your stomach. You get constipated. Harmful poisons go into the body, and you feel sour, sunk and the world looks punk.

A mere bowel movement doesn't always get at the cause. You need something that works on the liver as well. It takes those good, old Carter's Little Liver Pills to get these two pounds of bile flowing freely and make you feel "up and up". Harmless and gentle, they make the bile flow freely. They do the work of calomel but have no calomel or mercury in them. Ask for Carter's Little Liver Pills by name! Stubbornly refuse anything else. 25c

1939 Chevrolet Makes Its Bow

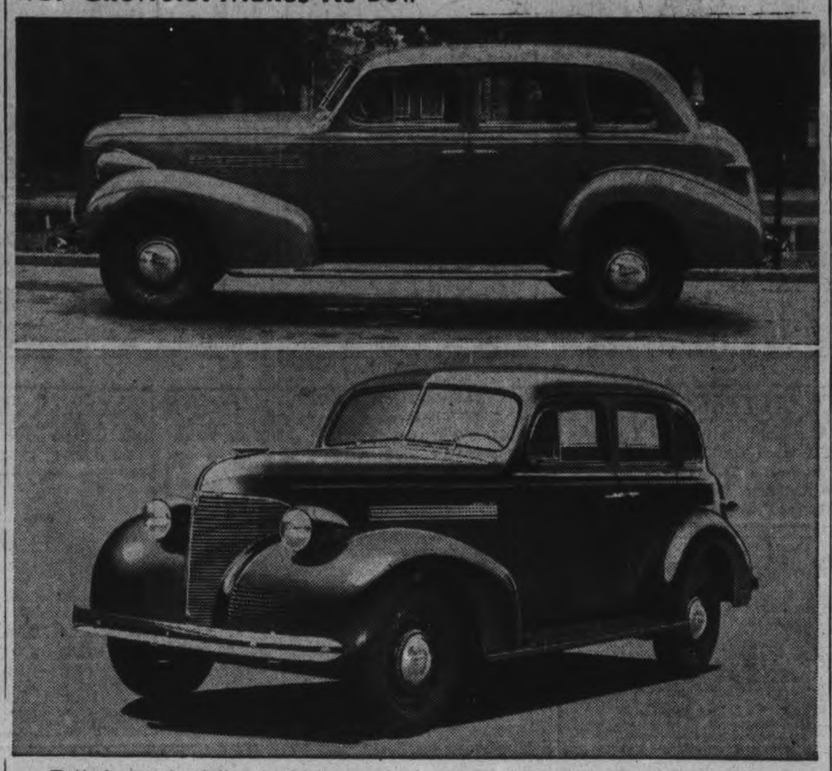

Entirely new in styling, and incorporating the major mechanical advances of the automotive year, the 1939 Chevrolet comes to the Canadian motoring public in two series—the Master DeLuxe (upper picture) and the Master 85 (lower picture). The many new features include advanced knee-action on the DeLuxe Series and the "pull-man ride" on the Master 85; "vacuum-assist" gear-shift control operated from the steering column, available on all models; relocation of instruments and controls on the dashboard; new headlamps; new style of wheels; and reforms to the oiling system, carburetor, thermostatic control, and the cooling system.

Roseneath W.I. Hears Peace Talk

(Examiner Correspondence.)

ROSENEATH, Nov. 7. — Mrs. Eldred Lean of Camborne was the guest speaker at the regular meeting of the Women's Institute on Thursday afternoon. Mrs. Lean's subject was "Peace."

Mrs. James L. Timlin was the hostess, Mrs. B. Thackeray, president, presided. The roll call answers were, "What I am Thankful for."

During the busines session it was decided to hold a euchre party during the latter part of the month, when tickets will be drawn on the hope chest. The following ladies were named a committee to arrange details for the party, Mrs. L. Tucker, Mrs. George Mouncey, Mrs. C. Sandercock, Mrs. Earl Thackeray and Mrs. James L. Timlin.

An invitation was received by the Branch to attend the "Milky Way" project in Warkworth on November 7 and 8, and Miss Mary Braithwaite was appointed convenor to arrange for a number to attend.

Miss Mary Braithwaite and Mrs. Leslie Sherwin are a committee to arrange a program for the December meeting, and Mrs. J. W. Pacey will arrange the Christmas gift exchange.

A short program arranged by Mrs. A. Halstead and Mrs. Earl Thackeray was presented. Miss Ruby Blodgett gave a reading. A piano solo was played by Mrs. B. Thackeray and a reading by Mrs. A. Nill. A short history of Women's Institutes was given by Miss Dorcas Atkinson.

The meeting closed with the singing of the National Anthem, and the hotess served refreshments.

A pneumatic combine harvester has been invented in Russia.

Claim Key To Shakespeare's Works Buried In Chepstow Castle

SAN FRANCISCO, Nov. 7—(AP).—Antiquarians are on the wrong track when they attempt to dig up graves to prove the authorship of William Shakespeare's works, John Howell, noted book collector and Baconian authority said here to-day.

The secret, said Howell, lies deep in the ground of Chepstow Castle, 150 miles southwest of London, where Sir Francis Bacon and his friends burned their manuscripts 313 years ago.

Students investigated the tomb of Edmund Spenser in Westminster Abbey to see whether any hand-written elegies could be found to provide a clue in the Shakespearean controversy.

Howell said Bacon and his friends buried 66 lead-lined cedar chests filled with their manuscripts at Chepstow.

This was referred to, he said, in a volume known as the Arcadia, published in 1638. Howell declared many of the objects referred to in the book have been located, but not the chests.

Admit Failure

LONDON, Nov. 7—(CP).—Antiquarians today admitted they failed to find the 339-year-old grave of Edmund Spenser, Elizabethan poet, in Westminster Abbey in which they had hoped to find parchments by which scholars might determine the authorship of Shakespeare's works.

A careful sifting of the earth of one grave excavated by workmen failed to indicate yesterday whose remains were enclosed in a decayed lead coffin.

"No further search is contemplated," an official statement said.

Tradition has it that when Spenser, author of the longest English poem, "The Faerie Queene," died in 1599, fellow poets cast into his coffin elegies and the pens with which they were written.

Searchers looking for the grave of Spenser had hoped that comparison of hand writing on such elegies might settle the age-old controversy over whether dramas attributed to Shakespeare were written by Francis Bacon.

A manuscript by Bacon, Elizabethan philosopher, exists, making comparison possible. No Shakespeare manuscript has been preserved.

Search for the grave was carried on for several days. The Dean of Westminster, Rev. Paul De Labilliere, issued a statement outlining what was done under the direction of himself, Sir Charles Peers, famed antiquarian, A. Lawrence Tanner, keeper of muniments and Professor H. J. Plenderleith of the British Museum.

Spenser died at a London inn, and it is recorded he was buried in the Abbey in the Poets' Corner near the grave of Geoffrey Chaucer.

The Old Arguments

News an attempt to find the grave was to be made stirred up the well-worn arguments for and against the Baconian authorship of Shakespeare's works.

Here are some of the arguments advanced by Baconians in support of their contention he wrote the wrote the plays attributed to Shakespeare.

1. Francis Bacon, Viscount St. Albans, is generally considered the greatest mind of the Elizabethan era, Shakespeare excepted. If the Stratford playwright was not the author, only Bacon could have written such brilliant work.

2. Passages in the plays bear striking parallels to the writings of Bacon.

3. Shakespeare, with his narrow education at a Stratford grammar school, could not possible have written plays with such mastery of words and such a wealth of classical allusion.

4. Bacon did not openly admit authorship of the plays for two main reasons. Sentiments expressed about royalty in some of them were supposedly incompatible with his own high position at court. Furthermore it was not considered fitting at that time for noblemen to be associated with the drama.

5. Shakespeare, an illiterate merchant, was given £1,000 and a house at Stratford-On-Avon in exchange for allowing his name to be used as author of the plays.

Shakesperians simply point to the generally accepted accounts of the playwright's life as the most convincing reply to the Baconians. They assert, too, that no one genius could possibly have written so diversely and yet so brilliantly as did Bacon and Shakespeare.

Four Cows Are Killed

STRATFORD, Ont., Nov. 7 (CP).—Jonathan Steckley, farmer living just east of Shakespeare, suffered a heavy loss yesterday when a C.N.R. passenger train, en route to Toronto, struck and killed four cows.

The cows had been pasturing in the field back of the Steckley farm. Mr. Steckley's daughters had gone to bring the cows to the barn. In order to reach the building it is necessary to cross the railway tracks. Mr. Steckley was out in the field plowing at the time and saw the girls approach the crossing with the cows.

Fire Sweeps Floor

MONTREAL, Nov. 7—(CP). — A two-alarm fire last night swept the top floor of a two-storey waste material warehouse on Clark Street, adjoining Montreal's Chinatown, and caused damages estimated at $10,000. No one was injured.

Premier Duplessis To Open Royal Winter Fair

Quebec, Nov. 7 (CP)

PREMIER DUPLESSIS announced last night he had accepted an invitation to officiate at the opening of the Royal Winter Fair at Toronto, Nov. 15. The premier made the announcement during a press conference following a brief cabinet meeting.

Man Buries Wife Dies Same Day

(Examiner Correspondence.)

CAMPBELLFORD, Nov. 7—Robert Boyes, former teacher and Public School inspector for Northumberland county died at his home here today four hours after his wife had been burried this afternoon. His death was attributed to a heart condition aggravated by the strain of the last few days in which Mrs. Boyes died.

He was born near Guelph and spent a few years in the west later coming to Campbellford where he was employedas mathematics teacher in the High School. He taught school for nearly 40 years and from 1911 to 1929 was Public School Inspector for Northumberland County.

The funeral of the late Margaret Davidson was held on Sunday afternoon from St. Andrew's Presbyterian Church. Born in Seymour township nearly 72 years ago she spent the most of her life in Campbellford where for many years before her marriage she resided. Although her death came on Friday morning following an illness of nearly two years' duration it was only during the past seven weeks that her condition became more serious. Thirty-six years ago she became the bride of Robert Boyes who was at that time a school teacher and later became widely known as public school inspector for Northumberland.

One brother James, and one sister, Effie, also survive and live in the Boyes' homestead in Seymour Township. A life member of the Women's Missionary Society of St. Andrew's Presbyterian Church Mr. Boyes was an active worker in practically every field of religious endeavour. The funeral service was conducted from the Church by Rev. B. Simpson Black and interment was later made in Mount Pleasant Cemetery. The pall bearers were Messrs H. Dunk, C.S. Haig, A. A. Martin, A. K. Loucks, J. J. Lewis Hay and H. Langdon.

Death By Poison Brings Arrest

PEMBROKE, Ont., Nov. 5—(CP).—A manslaughter charge was laid to-day against Richard Tennant, Pembroke railway sectionman, in connection with the death on August 9 of Mrs. Ida Leder. A coroner's jury yesterday found she died from arsenic poisoning and that it was used in a plaster supplied her by Tennant for treatment of a supposed cancer.

A warrant was issued by H. B. Johnston, K.C., Crown Attorney, charging Tennant with manslaughter, and police said he would be arrested during the day.

It was brought out in evidence before the coroner's jury that Mrs. Leder went to Tennant for treatment, and that he applied plasters. Expert witnesses told the jury the plasters contained arsenic and that it caused the woman's death. Dr. E. R. Frankish, Ontario Government medico-legal expert, testified he could find no trace of cancer.

BUILD PLANE FACTORY

CANBERRA—(CP).—Plans were rushed for completion of the Commonwealth Aircraft Corporation's plant at Melbourne, Victoria, expected to produce fast, modern fighting-planes within a few months.

Claims Infant Prodigy Title

The latest claimant to the title of infant prodigy is 18-month-old Lillian May Bobson, of Toronto, who, according to Dr. Alan Brown, noted child specialist, is "definitely in the genius class." Lillian May can spell newspaper headlines and knows the alphabet in both English and Ukrainian. She is the daughter of Ukrainian parents.

Price Of Eggs Undergoes Spread 15 Cents

Eggs ranged in price from 30 to 45 cents Saturday in a market that was steady and firm but featureless. Absentees were noted on both sides of the counters in the upstairs market, although they were not markedly numerous. Eggs were flying kites Saturday, seeking to soar up to higher levels, but most of the sales seemed to be going on around 35 to 40 cents.

Butter was in the background at 22 and 23 cents up to 25 cents. Farmers offered quite a large quantity of poultry. Some of the prices were: Chickens 16 to 20 cents; geese 20 cents; turkeys 25 to 30 cents.

Potatoes were quoted at 90 cents and $1 a bag. Several producers told the Examiner that they are expecting the price to reach $2 a bag before the approaching season is over. Effect of blight, they say, have developed recently after a lot of potatoes were sold, and then began to show signs of rot.

"I bring in a few every Saturday for appearances, and because you've got to have some for your steady customers, but I'm not worrying about how few I sell. I feel certain from all accounts that the price will go to $2 so I let the other fellow sell at 90 cents if he wants to."

This is not propaganda for higher prices. It is simply an opinion and attitude in regard to the trend of the market, and it may be realized if the factors are actually are potentially as strong as the trade believes. In another sense, producers are gambling on the turn with the prospect of profit seemingly in their favor.

Apples Plentiful

On the outdoor market every detail of it was almost identical with that of the preceding week-end. Prices were unchanged, and apples and late vegetables were dominant. The Baltimore man was in again with a load of cauliflower and broccoli, the same orchard men were in the line, and even the Bowmanville cider was back with about 25 gallons.

Incidentally, gardeners should not mention cabbages weighing around 13 pounds. Some of them telling the Examiner about the big Savoy and Dutch heads, making something of a Derby of it, but the "speed" of the field moved up sharply Saturday to the 20 pound mark. At the H. F. Doing bench, it was said they have quite a lot of cabbages going into the root house at 20 pounds, and stripped of the outer leaves. Their prices Saturday was still five cents, and the same for the red variety.

Here are some apple prices: W. L. Snowden's russets $1.40 the bushel; Pippins $1.25 a hamper; Snows 35c a peck; Wolf Rivers 30 cents; Talmans $1.40 the hamper; Kings $1.40; Spies $3.00 a barrel; McIntosh Reds 45c.

C. Paterno, Park street gardener always has an attractive stand. Some of his prices were Chinese lettuce 5 and 10 cents; cabbage 5c; celery 5c; broccoli 5c.

Sulphur beans 5 cents a pound; cauliflower 5c and up. Fresh pork 14 and 16 cents; lamb, making its first appearance, 15 and 21 cents. A. Stenson prices included, parsnips, onions and beets, 20 cents the six-quart basket; carrots 15c for six quarts; peppers 25 cents a dozen.

Earle Tully mentioned the Plowmen's Ball, Tuesday, November 15, in the Canadian Legion Hall. This is one of the few sources of income the Plowmen have, with which to carry on their annual match.

Married In Jail Before Sentenced

Cecil Cournyea, 20, left Brant county jail to serve an 18-months jail sentence at Guelph reformatory, after marrying 16-year-old Joan Evans in the washroom of the jail the day before he received his sentence. Cournyea was convicted of reckless driving following an accident in which Dorothea Jones, 21, was killed while crossing an intersection in Brantford.

PREPARE FOR OLYMPICS

HELSINKI, Finland—(CP).—Approximately $72,000 is being spent on arrangements for the rowing and paddling championships at the 1914 Olympic Games here. A football pitch is laid out in the centre of the stadium.

Record Corn Harvest

BELLEVILLE, Ont., Nov. 7 (CP).—John B. Clark, Actinolite farmer, reports that from a planting from two ears of corn he harvested 700 ears, most of them over 10 inches long.

CONFEDERATION LIFE FOR STRENGTH, SERVICE AND SECURITY.

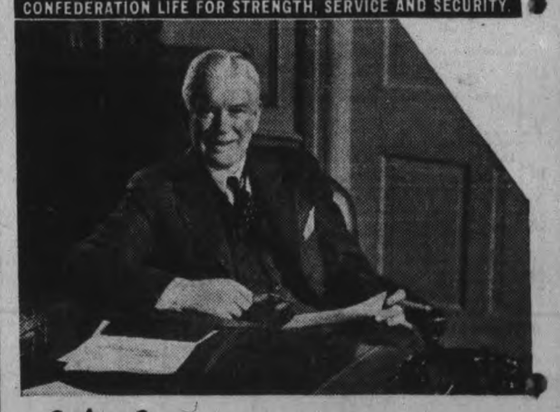

Life Insurance Establishes Credit

THE very best kind of credit, because a life insurance policy is always good collateral. Many a man has been given a chance to start in business for himself, or to tide over an emergency, by reason of having had a substantial amount of life insurance with which to establish credit at the psychological moment.

Your moment may come soon. You cannot do better than to own all the life insurance possible. The Confederation Life Association will be glad to advise you.

BEFORE YOU INSURE—CONSULT

CONFEDERATION LIFE ASSOCIATION

HEAD OFFICE TORONTO

ONE OF THE WORLD'S GREAT LIFE INSURANCE INSTITUTIONS

Branch Office: Bradburn's Building, Peterboro
W. A. J. GILES, Manager.

Buckley's remarkable 2-WAY TREATMENT fights coughs and colds from within and without and gives even quicker relief than Buckley's Mixture alone which up to now has held all speed records!

Buckley's White Rub is the only rub with a snow-white cold cream base. It is medicated with 11 healing, analgesic oils and penetrates many times faster, stimulates circulation, breaks up congestion, eases breathing. Its medicinal vapors combined with Buckley's Mixture heal and soothe the raw, congested mucous membranes of the throat and bronchial tubes. The Mixture stops the cough and removes the cause. Try this unbeatable combination—Buckley's Mixture and Buckley's White Rub. *It's guaranteed to give relief in HALF the time—or your money back.*

BUCKLEY'S
PROVEN SYSTEM FOR QUICKER RELIEF

THE CANADIAN DEPARTMENT STORES LIMITED

C.D.S. TUESDAY NEWS

For Thrifty Minded Motorists

If You Cannot Come to the Store—Phone 3000

"FISK" TIRES

Rugged Tread, Famous for Mileage and Safety

Built to Give 30,000 Miles or More

Tire Size	4 ply	6-ply	Tire Size	4 ply	6-ply
4.50/20	8.25	....	5.50/17	11.75	14.55
4.50/21	8.40	10.25	5.50/18	12.25	14.90
4.75/19	9.40	11.40	5.50/19	12.35	15.65
4.75/20	9.70	11.70	6.00/17	....	16.40
5.00/19	10.00	12.45	6.00/18	....	16.60
5.25/17	10.80	13.20	6.00/19	....	16.95
5.25/18	11.10	13.85	6.00/20	....	17.10
5.25/21	12.50	15.60			

FISK "AIRIDE"

Sizes	4-Ply	Sizes	4-Ply
6.00/16	13.10	6.00/16	16.20
625/16	14.90	6.25/16	19.35
6.50/16	16.50	6.50/16	21.00

Electric Defrosters

Easily attached to windshield by four vacuum cups. Equipped with pull-outplug for disconnecting. Rubber-cushioned enamel frame. Four wire heating units assure clear vision during severe storms. Directions for installing. Operates on a 6-volt car battery. Price, each **2.25**

Electric Defroster

Two-wire style, fastens to windshield with 4 vacuum cups. About 11¾ x 5½ ins. With directions **1.35**

03-1061, S.A.E. 10
03-1062, S.A.E. 20
03-1063, S.A.E. 30
03-1064, S.A.E. 40

The specifications of EATON'S 100% Pennsylvania Oil are maintained at very high levels at all times. We insist that the viscosity, flash and fire, and gravity tests approved by our Research Bureau be strictly followed, and therein lies your protection and your assurance of exceptionally fine Motor Oil.

2 gallons - 1.69

—Basement, C.D.S.

THE CANADIAN DEPARTMENT STORES LIMITED

Tomorrow
CLOUDY AND COLDER.

The Peterborough Examiner

Last Year
MAXIMUM 57 - MINIMUM 30

VOL. LXXX, No. 260 PETERBOROUGH, TUESDAY, NOVEMBER 8, 1938 ★ PRICE THREE CENTS

King And Queen Are Planning Visit To United States Following Their Tour Of Canada Next Summer

Visit To The U.S.A. Is Announced In Throne Speech

By J. F. Sanderson
(Canadian Press Staff Writer.)

LONDON, Nov. 8—The King and Queen will visit the United States as part of their Canadian tour next summer, His Majesty announced in the Speech from the Throne at the state opening of parliament today.

"The Queen and I have been anticipating with the keenest pleasure the visit which we are hoping to pay to my Dominion of Canada next summer," the speech said.

"I have been happy," the speech, read by the King continued, "to accept the invitation extended to the Queen and myself by the president to visit the United States of America before the conclusion of my Canadian tour. I warmly welcome this practical expression of the good feeling that prevails between our countries."

The King read the speech extremely slowly before a brilliant gathering in the House of Lords. Facing him were the Peers in their bright red robes; His Majesty's Judges in Periwigs; diplomats in gold-faced uniforms, which looked sombre in contrast, and Peeresses in formal gowns, each wearing a diamond coronet or tiara.

Second State Opening.

The King and Queen arrived at Westminster after a state drive from Buckingham Palace through streets lined with cheering crowds. It was King George's second state opening and for hours before the procession was due to leave the palace thousands waited in the chill November wind. Guardsmen in bearskins and greatcoats stood at intervals with fixed bayonets. Their Majesties rode in a gold state coach drawn by Windsor grays.

As the state coach turned from The Mall into the Horse Guards' parade, the Guards band played the National Anthem. Officials of the German Embassy standing on a terrace at the rear of the Embassy stood rigidly at attention with arms outstretched in the Nazi salute until the anthem was finished.

Inside the House of Lords the most exclusive stage in the world was set for the most colorful pageant of modern days.

Before the King and Queen entered all lights were dimmed except for a few high in the ceiling and in the canopy of the throne. At Their Majestys entrance there was a sudden burst of light, the whole vivid scene was brought into an old-world pageant of brilliance and splendor. The pageant of crowns, coronets, and scarlet and ermine was a living flask back through the centuries.

(KING, QUEEN)
(Continued on Page 2, Column 2)

Fine Feathers

A hat with several bluebirds graced the head of smiling Queen Elizabeth, when she attended the opening ceremony for the Norwich and Norfolk hospital in Norwich, England. Her husband, King George, meanwhile was attending a football game.

Canadian Trade With Japan Has Been Badly Crippled During The Sino-Japanese War

VANCOUVER, Nov. 8—(CP).—Hopes that Canada's trade with the Orient eventually will be restored to normal proportions by reconstruction in war-torn China were held today in Vancouver exporting circles.

Whatever the outcome of the Sino-Japanese conflict, exporters here hope that in spite of Japan's policy of self-sufficiency and her desire for economic domination in eastern Asia, they will share at least temporarily in the work of rebuilding.

Since the hostilities began, Japanese war requirements have absorbed tremendous quantities of Canadian Metals, but the trade gains in this direction are more than offset by shattered markets for wheat, lumber and fish.

China's trade with the Dominion unsupported by the rigid exchange control which Japan employs and crippled by interrupted internal communications, showed losses in every section of the list during the year and more of conflict. In recent months the trade total with Japan, too, has shown a great shrinkage.

Imports Bare Essentials.

Canadian-Japanese trade figures for the first six months of 1938 illustrate Japan's campaign to keep her imports to bare essentials. For the first three months Japanese imports from Canada reached nearly $7,000,000. For the three months ending June 30 they dwindled to $3,234,000.

Canadian exports to China for the entire six-month period totalled $1,308,000, half what they were in the first six months of 1937. The decline of Chinese exports to Canada was almost identical.

The crippling of China's trade is attributed first to the decline in her

(CANADIAN TRADE)
(Continued on Page 2, Column 3)

Heavy Wire Strung Across Sidewalk On Park Street South

SOME ONE with a misguided sense of humor might have caused a serious accident Monday night when he or she strung two lines of heavy wire across the sidewalk on the east side of Park street near Wolfe and left a trap for unsuspecting pedestrians. The wire had been part of a clothes line on a nearby premises and it was stretched from a telephone pole to a guy pole and left suspended about 10 inches from the ground. The street is dark at that point and the wire was practically invisible. Several persons got nasty falls there before the police were notified. Constable Leo Murphy removed the wire barricade.

The Weather

The Examiner's Barometer	Peterborough Temperatures	
Noon - - 29.17	To-day:	
	Night low -	58
	Noon - -	52
	Yesterday:	
	Highest -	75
	Lowest - -	36
	One Year Ago:	
	Highest -	57
	Lowest - -	36

Maximum temperatures last week averaged 16 degrees higher daily than those of 1937, and 20 degrees above those of 1936:—

	1st Week, November		
	1938	1937	1936
Average daily max. temp. ..	64.1	48.2	44.5
Average daily min. temp. ...	34.0	31.1	25.8
Highest temp. ..	71.0	58.0	51.0
Lowest temp. ...	25.0	26.0	15.0
Precipitation (inches)	none	0.52	0.61

Weather Forecast

Lower Lake Region and Georgian Bay—Strong south-west to west winds or moderate gales; cloudy and becoming colder, with occasional rain. Wednesday: Fresh north-west to west winds; partly cloudy and cold, with scattered showers or snowflurries.

Northern Ontario — North-east to south-east winds, with sleet and rain. Wednesday: North-west to west winds; cloudy and colder, with some light snow.

Ottawa and Upper St. Lawrence Valleys—Strong south-west winds, with occasional rain to-night, and becoming cooler. Wednesday: Strong west to north-west winds; cloudy and cold, with showers or snowflurries.

Lake Superior — Strong north and north-west winds, with snow and rain. Wednesday: Westerly winds; mostly cloudy and cold; probably snowflurries.

London — Temperature, 53; rain; south-west moderate winds.

Paris — Temperature, 46; hazy; west light winds.

Sun—Rises at 7.02 a.m., Sets 4.51 p.m.

More Women Drunk Than Men, Prohibitionist Says

Halifax, Nov. 8 (CP)

SINCE the advent of the beverage room, "more drunken women than drunken men are to be seen in Ontario hotels," a public meeting was told here last night by S. D. Jarvis of Hamilton, Ont., most worthy patriarch of the Sons of Temperance of North America.

Asking Nova Scotians to oppose any move for beverage rooms, Jarvis said "conditions" in Ontario had grown worse because the beverage room provided a "make-your-self-at-home" place where women as well as men could drink.

License To Wed Is Secured By John Deremo

What if he has little more than a pocketfull of dreams, sterling stuff of romance, they are his very own, and they are shared by Hattie Williams, late of the House of Refuge, and with the aid of the official license he took out at the city hall Monday afternoon, John Deremo intends to transmute them into the blissful bonds of matrimony.

The license requires a three days' delay until Thursday, and, as it stands, the document represents a challenge to a lot of meddlers whom John Deremo declares have kept him and Hattie apart too long—far too long. Let the House of Refuge committee of the county council meet this afternoon! What right have they to prevent the Deremo - Williams nuptials proceeding. Is this a free country? Or is it? So a bronx for Deputy-reeve Harry Reed of Otonabee, chairman of the House of Refuge Board of Management, Coughlin of Douro and the Warden, whatever his name is; and the same goes for Jennie Batten, county clerk, Dave Silvester, provincial constable, and any other minions of authority who may persist in trying to toss impediments along the rainbow trail into which John and Hattie are heading.

Hattie decamped from the House of Refuge Sunday when friends with a car called on her. John followed with the license on Monday and the county committee is going into action this afternoon, injecting the element of plot into an otherwise common and uninteresting affair. In county circles the word has gone out that the marriage will not take place, but local police and others are combing their experience and the law books for solid ground on which to base a warrant for the return of Miss Williams to the County Home. So the reel has to be clipped right there, until the actors in the comedy make the next move.

Last Minute News Flashes

CALLANDER—Dr. A. R. Dafoe, personal physician to the Dionne quintuplets, announced to-day Dr. D. E. Wishart, nose and throat specialist for the Toronto Hospital for Sick Children, will perform the operations when the tonsils and adenonds of the children are removed to-morrow.

WATERVILLE.—This tiny town, first in New Hampshire to report in today's election, gave Governor Francis P. Murphy (Rep.), who is seeking re-election, five votes to one for John L. Sullivan (Dem.). Representative Charles W. Tobey (Rep.), seeking a United States Senate seat, polled four votes to one for Senator Fred H. Brown (Dem.).

Car Plunges Into Lake; Man Escapes

Ennismore Farm Hand Jumps As Car Goes Over Bridge

George Cameron, 30-year-old Ennismore farm hand, owed his life last evening to his agility in swinging from the car which he was driving, after it had careened and smashed through the railings of the Chemong Floating Bridge.

The car settled to the bottom of Lake Chemong in from 30 to 90 feet of water shortly after five o'clock. Cameron, a young Englishman employed by Daniel K. Crough of Ennismore, succeeded in pushing open the door opposite the driver's seat as the car went down, and swam to the edge of the bridge.

Bill Dale, High street, Peterborough, was driving across the bridge toward Ennismore behind the car driven by Cameron, and owned by his employer. He said he saw the car ahead of his suddenly swerve on the wet board bridge and plunge through the guard rail into the water. By the time he reached the scene Cameron was swimming toward the bridge, he said, and he helped him climb to safety. He drove the drenched man immediately to Mr. Crough's residence, where he was put to bed, suffering from his cold swim, but otherwise uninjured.

Guard rails were torn down for ten or fifteen feet, at about the centre of the bridge. The car plunged to the bottom and it is understood efforts will be made to bring it to the surface in the near future. It was an old model.

No Work, No Aid Premier Warns

TORONTO, Nov. 8—(CP).—The proposal to have Toronto single unemployed work one day a week for their relief found city council today squarely between two fires—from the unemployed and the Ontario government.

Single unemployed were prepared to start picketing the city hall, the Central Welfare Bureau and, possibly, business places of members of the board of control, in protest against the "work without pay" scheme. They demanded the civic wage rate so they could support themselves outside of hostels.

Premier Mitchell Hepburn, in turn, warned the city if it "hasn't the courage to stick to its guns," his government would step in. It would cut off all such aid to the unemployed.

Up to Toronto

"I don't mean to mince words," the premier said. "The city of Toronto knows my stand. It's up to them. If they quit on this business, then the government steps in—and steps in promptly."

Council itself had divided on the question but a majority endorsed the plan under which jobless in Toronto hostels would work one day a week without pay levelling city property on the waterfront. A mass meeting of the unemployed yesterday decided to picket the city hall, hold street corner meetings and conduct a door-to-door canvass to organize support of the citizens.

"Who are these fellows anyway, who refuse to work for their relief?" demanded the premier. "A lot of men who had jobs during the summer, squandered their earnings and are now adopting very unprincipled tactics to get their winter's keep without being willing to labor a single day a week in return for it."

Curbs Nazis

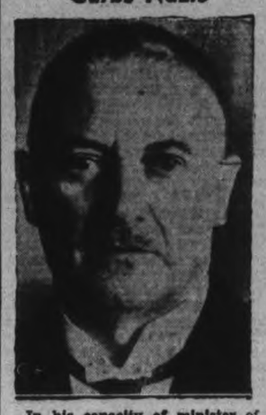

In his capacity of minister of justice and police, which portfolio he holds in the cabinet in addition to the presidency, President Johannes Baumann of Switzerland called an extraordinary meeting of Swiss police chiefs to consider measures of stamping out increasing Nazi activity in Switzerland. The heads of police departments of several cantons were scheduled to confer with the president at Berne.

Japs Planning Big Drive Into Interior

TOKYO, Nov. 8 (AP)—The Japanese armies are planning a drive 1,000 miles further into the interior of China and the government today told foreign powers to keep their airplanes and citizens out of the area lest "unfortunate incidents" occur.

The objective of the new military campaign is to close the Chinese munitions transportations channels from British Burma and possibly French Indo-China.

The Japanese already have taken control of major Chinese ports and railways. The new area of hostilities designated in the note today to foreign embassies and legations extends to a line running from Yunnan, southwestern province bordering French Indo-China and British Burma, northward through Szechwan province to Kansu, northwestern province bordering Tibet and Mongolia. The line roughly follows the 100th parallel.

Travel At Own Risk

The note from the foreign ministry said that for the protection of lives and property of other nations, the Japanese government requested that foreign airplanes not fly over the area, that foreigners be advised they travel at their own risk, that residents withdraw where possible, and that foreign property be marked to be "unmistakably visible from the air."

Japan would not, the note added, assume any responsibility for protection of property transferred by Chinese to foreigners to evade "exercise of the legitimate rights by Japanese forces."

No Protection Offered

The statement today resembled others issued at the beginning of a new campaign, in all of which there have been incidents involving foreign rights.

One point emphasized today was that the Japanese military could not guarantee protection to foreign property used by Chinese forces "or which exist in their proximity."

It emphasized also that "military objectives" would be liable to aerial attack, and gave the reason for the widening of the zones of military activity that General Chiang Kai-Shek now had been driven into western China.

The note said that "military objectives up to the line connecting Suchow. (Kansu province) Batang and Tali (Yunnan) will be liable to attacks by Japanese air forces."

Chile produced over 350,000,000 litres of wine and wine cider last year.

Chamberlain Government Defeated By Labor On Foreign Policy Test

Woman Standard-Bearer Takes Riding From Government By 4,000 Votes Chamberlain's Foreign Policy Only Issue

LONDON, Nov. 8 (CP Cable).—The Chamberlain government received a severe blow on the eve of the new parliamentary session when Dartford constituency returned a Labor candidate, Mrs. Jennie Adamson.

In a traditionally Conservative seat Mrs. Adamson swamped Godfrey Mitchell, the Government candidate, in a by-election fought chiefly on Prime Minister Chamberlain's foreign policy. In the last election the Conservatives held Dartford by 2,646 but lost it yesterday by 4,238. Mrs. Adamson polled 46,514 votes and Mr. Mitchell 42,276.

The vacancy was caused by the death of Frank Clarke and the contest may have two results—to put more fight into the Labor opposition in parliament or help Mr. Chamberlain make up his mind on the necessity of calling a general election. Reports have been current the last day or two that the government has been flirting with the idea of an early election.

Foreign Policy Rejected.

When the result was announced Mrs. Adamson declared the people of Dartford, a London suburban district, "have shown by their votes that they reject the foreign policy of the government and object to the betrayal of Czechoslovakia and of democracy, and are determined to see to it that there shall be no economic cut at the expense of the poor of the community."

She told the cheering crowd of supporters that "Chamberlain must go!"

Defeated 3 Years Ago.

Her majority of 4,238 offset the 2,646-vote setback she suffered three years ago when the seat went to the late F. Clarke, Conservative. Then the count was 38,242 to 35,596. The seat was regarded as good fighting ground for both sides, having changed hands several times since the Great War.

Political commentators argued the result was a setback for Mr. Chamberlain in his drive to carry the country with him along the path of conciliation with totalitarian states.

Mrs. Adamson, a member of Labor's National Executive, and Mr. Mitchell, a London contractor, battled on foreign policy. Other issues were far in the background as members of parliament from both sides of the House flocked into the predominantly industrial district to support their candidate on the platform.

It was the second of a series of seven by-elections, often referred to as a "little general election."

In the first by-election Quintin Hogg, Conservative, son of Viscount Hailsham who retired from the government last week, retained Oxford for the government, although with a majority approximately halved from that of 1935.

Other By-Elections.

Next tests will be in Fylde, Walsall, Doncaster, West Lewisham and Bridgewater, all previously held by the government except Doncaster which had a Labor representative.

At Dartford Labor wrested its 10th seat from the government since the general election. While the result had little effect on the House of Commons standing where the government has a huge majority—more than 200—its significance was weighed, as will be any future Labor gains in the other by-elections, for possible effect in the next general election.

Some quarters have hinted Mr. Chamberlain may go to the country soon after Christmas to seek a fresh mandate rather than have the House finish its full legal term which could last until 1940.

In the House of Commons Mrs. Adamson will join on the Labor benches her husband, William Murdoch Adamson, a national officer of the transport and General Workers' Union and M.P. for Stafford, Cannock. She will be the 13th woman member of the House.

King And Queen Will Capture Canadian Hearts

LONDON, Nov. 8.—(CP Cable.)—The King and Queen will carry "a warm message of good will" from the British people to Canadians and Americans when they cross the Atlantic next summer, Prime Minister Chamberlain predicted in the House of Commons to-day.

When their Majesties tour Canada "it will be a truly historic occasion on which Canada should be congratulated, because never before has any Dominion been privileged to welcome a reigning monarch on its own soil."

The Prime Minister, who was making a short speech in the debate on the address in reply to the Speech from the Throne, predicted the King and Queen would capture the hearts of Canadians and Americans as they did those of the French people when they visited Paris in July.

Continue Social Services.

Turning to home affairs, Mr. Chamberlain said it would be impossible to pay for the vast rearmament program at the same time as a broad extension of social services. He promised there would be no curtailment of existing social services during the coming year.

The government could not be accused of hiding deficiencies in defence, the Prime Minister continued, but from this it should not be taken for granted that "our machinery and plans for defence are an entire failure and have broken down." The government was well aware of the shortcomings in national defence, both passive and military, and no time was being lost in remedying them.

Moving adoption of the address, Maurice Hely-Hutchinson, Conservative, urged the House whole-heartedly to support "the new spirit of minding our own business," which, he said, had marked British foreign policy since Mr. Chamberlain

(KING AND QUEEN)
(Continued on Page 2, Column 7)

Rebel Cruiser Sinks Vessel

LONDON, Nov. 8—(AP).—Lloyd's agent at Cromer reported to-day a Royal Air Force plane had sighted a cargo ship sinking about five miles west of Wandelaar Lightship, off the Belgian coast, with the Spanish insurgent auxiliary cruiser Nadir standing by.

The plane landed at Norfolk airdrome after a flight over the North Sea, and her pilot reported sighting a ship "resembling the Spanish armed cruiser Nadir standing by a sinking cargo vessel 10 miles off Blankenbergh, Belgium."

This was communicated immediately to British coastal defence authorities.

It was the Nadir which last Wednesday bombarded and sank the Spanish Government merchantman Cantabria, chartered by British operators, within sight of Cromer, on the Norfolk coast.

(Another insurgent auxiliary cruiser, the Ciudad de Alicante, later in the week captured the Government freighter Rio Mira and took her into the German port of Essen.)

Search All Jews For Illegal Guns

BERLIN, Nov. 8 (AP). — Count Wolf von Helldorf, chief of Berlin police, announced today he was "disarming" Berlin's Jews and that he had seized quantities of arms and ammunition in the last few weeks.

The announcement was made while Nazis were taking reprisals against Jews for the shooting of a German Embassy secretary in Paris by a young Polish Jew, but the roundup of arms began some time before the Paris shooting.

It was disclosed that a systematic search had been made and that all weapons for which special permits were lacking were seized. The police chief said 1,702 firearms, 20,000 rounds of ammunition and 2,569 steel knives or knuckles had been found on Jews and that the search was continuing.

Anti-Jewish reprisals were reported from two German towns, while the government banned all Jewish publications until further notice.

TOPEKA, Kas.—Republicans held a lead in incomplete and unofficial returns for 36 scattered urban precincts in six Kansas counties at noon today. The vote—For Senator: Clyde Reed (R.), 993; George McGill (D.), 703. For Governor: Payne Ratner (R.), 920; Walter Huxman (D.) 752.

Barking Dogs Never Bite Premier Says So He Pays No Attention To Threats

TORONTO, Nov. 8 (CP)—Unconfirmed reports that city and provincial police today were investigating a plot against the life of Mitchell F. Hepburn, recalled previous threats to the family of Ontario's premier.

Mr. Hepburn would not confirm the reports from his home near St. Thomas but admitted he receives "dozens of verbal and written threats against my life. Barking dogs never bite. That's why I pay no attention to the threats. If every threat I received were carried out, I'd have more holes in me than a sieve."

During the provincial election campaign in August, 1937, threats to kidnap the premier's two adopted children and to "get him" were investigated by provincial police. Special constables patrolled and guarded Mr. Hepburn's St. Thomas home day and night at that time.

Several months previous to the threat against little Peter and Patsy, unknown persons fired the premier's implement barn, destroying an automobile, a tractor and tractor equipment. It was also reported tires of his car were tampered with, blowouts resulting.

Ald. Dutton Declares Peterboro' Is Worst Lighted City In Ontario

Probably including the main street of Ashburnham in his prompting thought, Alderman Dutton expressed the opinion Monday night that Peterborough is one of the worst lighted cities of its kind in Ontario. Its lighting system, he said, is wretched, and the city does not deserve the title of "The Electric City."

"It costs enough," Mayor Hamilton said, and Alderman McIntyre objected to be a reflection on Alderseemed to be a reflection on Aldermen Wilson and Cotton, recent chairmen of the fire, water and light committee.

Ald. Dutton said no reflection on anyone was intended. He was comparing Peterborough with Orillia, and although he suggested that a committee consider the question of improved street lighting, nothing more was done than to order one light for Geraldine Avenue, the item of business which evoked the broader statement.

Dick Ruskin' Lot

"I don't see how you can deny this man the right to purchase the lot," Alderman Dutton said as chairman of the committee of the whole council in giving second reading to a bylaw to sell Dick Ruskin a lot on Reid street north near the "V" leading into the Chemong road.

(ALD. DUTTON)
(Continued on Page 2, Column 5)

Alberta Is Described As Ontario's Most Valuable Colony

Beiseker, Alta., Nov. 8.

ALBERTA was described as "Ontario's most valuable colony" by L. D. Nesbitt, of Calgary, an officer of the Alberta wheat pool, who addressed members of the Board of Trade here last night.

He could not see why Ontario objected so strenuously to minimum wheat prices in the West.

"Alberta is Ontario's most valuable colony," he said. "Alberta is a more valuable colony of Ontario than Canada is of Great Britain because we do not place tariffs against Ontario manufactured goods."

Police Seize Signs

TORONTO, Nov. 8—(CP).—Police seized signs carried by four members of the Toronto single men's unemployed association picketing the city hall and the central relief bureau today. While none of the men was held warnings were issued that arrests would follow if picketing was resumed.

Seek To Upset Impounding Law

LONDON, Ont., Nov. 8 (CP).—An attempt will be made in city court on November 17 to upset Ontario's new law ordering a three-months' seizure of motor vehicles owned by persons convicted of driving while intoxicated. If the attempt succeeds it will block the Provincial Government's move to increase drunk driving penalties.

The point was raised by A. B. Siskind, London lawyer, during the case of Harvey McDonald, 26, who was sentenced to 14 days in jail for driving a truck while intoxicated. When Magistrate Donald Menzies spoke of ordering McDonald's truck impounded for the usual three-month period, Mr. Siskind argued the law was improper.

In view of the importance of the point the Magistrate decided to withhold his decision on the truck until November 17. In the meantime both the defence and the prosecution will search law books and statutes preparing for the battle. Crown Attorney Norman Newton will get in touch with the Attorney-General's Department.

Ham And Eggs Plan Gets Its First Test As California's Electors Go To Polls

WASHINGTON, Nov. 8 (AP)—Two lively issues—old age pensions and labor legislation—encountered a direct test of public opinion today in nearly a dozen states.

Millions of voters were asked to pass on state constitutional amendments or laws dealing with those and other vital subjects.

Some political leaders, eager for indications of national trends, were more interested in the results of this balloting than in the voters' choice of congressmen and state officials.

California's "30-every-Thursday" proposal held top national interest in the pension balloting. More than 1,000,000 Californians signed the petition which placed the scheme before the electorate.

It would provide for the weekly issuance of $30 in state warrants to non-working, elderly residents.

A weekly tax of two per cent would be designed to redeem the scrip in a year.

The Townsend pension plan was tested by Oregon voters. They voted on whether to ask a national constitutional convention to adopt the system. They also passed on a proposal to levy a 2 per cent "transactions tax" to finance $100 monthly pensions for Oregonians 65 and over.

New Yorkers decided whether to amend the state constitution by authorizing use of state funds for insurance against hazards of old age and unemployment.

In California, Oregon and Washington, voters also registered their opinion on proposals intended to curb sit-down and sympathy strikes, mass picketing, coercion of workers or patrons, and other spectacular features of labor disputes.

Manion Opposed By C.C.F. For London Seat

LONDON, Ont., Nov. 8—(CP). — Campaign of Hon. R. J. Manion, National Conservative leader, to enter the House of Commons through the London by-election November 14, was away on the final stretch to-day—touched off yesterday by a series of speeches.

In these speeches, Dr. Manion turned his heaviest guns on the Co-operative Commonwealth Federation—whose representative, E. O. Hall, is his by-election opponent—and on third parties in general.

The issue between himself and Mr. Hall was clearly that between reform within the present economic and political order and the destruction of that order and a trust in heaven to bring something else, Mr. Manion said.

Russia Only Active Example.

The C.C.F. stood for Socialism and the world's only active example of Socialism was Russia, he said True it was that Socialists such as those in the C.C.F. believed in reform by ballot and the Communists who brought Socialism to Russia believed in reform by bullets. But there the difference ended. The aims of Socialist and Communist were alike.

J. S. Woodsworth, C.C.F. leader, in his London speeches was denouncing Fascism but he had nothing to say against Communism that is equally repugnant to a believer in the British democratic system. The whole policy of the C.C.F. was destruction.

"I say let us change the machine by improving it," said Dr. Manion. "My opponent says, smash the machine." Dr. Manion said that the things modern capitalism had brought to the world were worth saving. The things needed now to preserve it could be achieved.

Most Advanced Party.

The Conservative party was the most advanced in Canada. It was not standing pat nor was it chasing

(MANION OPPOSED)
(Continued on Page 6, Column 3)

DAMAGED BY EARTHQUAKE.

VIENNA. — Numerous houses in villages southeast of Vienna were damaged today by an earthquake lasting 10 seconds. Only slight damage was reported within Vienna itself. Several villagers' houses were ordered abandoned because of fears their weakened foundations might cause their collapse.

MIDSUMMER PICNIC

STRATFORD. — There's nothing like taking advantage of nice weather, so a party here evidently believes. In Queen's Park, a group was sitting around a table in a grove, enjoying a midsummer picnic.

TIME RACES ON

From the first chair—of sublime dependence, to the easy chair—which should be sublime independence, (but which often isn't) is a relatively brief span.

Time *races* on. Don't be too busy with the affairs of early adult life to attend to the securing of your financial independence in the years to come.

There's an Old Man coming to your home. He is YOU. Make the chair of your declining years a haven of contentment and protection. *Consult a Dominion Life Representative NOW, while you're busy.*

PAIGE ROWELL, Manager, 172 HUNTER ST.

THE DOMINION LIFE ASSURANCE COMPANY

391

Scarfe's
SURFACE SATISFACTION
Varnishes · Paints
Enamels · Wax

LO-GLO SATIN FINISH ENAMEL
10 Beautiful Pastel Shades
SCARFE & CO. LIMITED
160 Hunter St. West Phone 410

President Roosevelt Is 'Very Happy' Over Royal Visit To U.S.

Hyde Park, N.Y., Nov. 8.

PRESIDENT ROOSEVELT is "very happy over news that the King and Queen of Great Britain will visit the United States next year after their Canadian tour, a statement from the temporary White House said to-day.

The president's office issued the following brief statement:

"The president is very happy to know that the King and Queen of Great Britain hope to be able to accept his invitation to visit the United States next summer.

"While no definite plans have been made, it is expected that Their Majesties will be able to stay in this country for four or five days."

MORE ABOUT—
King, Queen
(Continued from Page 1)

Nervous At First.

The King hesitated over his words at first but his nervousness wore off as he progressed.

The ceremonial procession in the House of Lords featured officers of state whose counterparts attended British monarchs hundreds of years ago. Some were animated playing cards with quaint titles such as bluemantle, pursuivant and clarenceux king of arms.

The massive gilded state sword in its scabbard, held with the point aloft, was carried by Earl Stanhope. Beside him was Viscount Halifax wearing the cap of maintenance.

The King wore the uniform of a Field Marshal. The Queen wore a gown of white satin spangled with diamante.

After the King had read the speech Their Majesties retired, the Queen's white gloved hand resting lightly in her husband's. They were followed by four pages holding long trains.

A few hours later the House of Commons went into regular session with the first order of business the moving of the address in reply to the speech from the throne.

King's Speech.

The King's speech began with the traditional phrase, "My relations with the foreign powers continue to be friendly." It said the effort for peace begun at Munich would be continued. In this connection it saidthe Anglo-Italian pact, shortly to be brought into force, would further the cause of peace.

The forthcoming visits of King Carol of Rumania and Albert Lebrun, President of the French Republic, were mentioned, followed by the references to the journey their Majesties will make across the Atlantic next year.

The speech deplored the continuance of the Spanish civil war and reiterated the government's readiness to assist in mediation, if such should become feasible. It said the report on the Woodhead Commission on Palestine shortly would be made public.

In the matter of defence, the speech said:

"Although the equipment and expansion of my defence forces are now making rapid progresss, the emergency through which we have passed has shown that certain deficiencies in our military and civil defence preparations remain to be remedied. My ministers have reviewed these matters in the light of experience gained, and will in due course take steps to accelerate and supplement the measures al- in mind."

Referring to the appointment of Sir John Anderson as Lord Privy Seal and Minister for Civilian Defence, it said the problem of "effective utilization of the resources of the nation for national voluntary service" would receive his undivided attention.

Seek Improved Trade.

It said that as a corollary of diplomatic effort the government would seek improved trade conditions as a means to facilitate the maintenance of peace. In domestic affairs, it foreshadowed new housing schemes and a plan for "earlier and more effective treatment of cancer."

In answer to the campaign of farmers for assistance in increasing home production the speech said: "My ministers recognize the important place which home agriculture must occupy in national economy and defence. They will contiue omy and defence. They will continue structive policy the development of the industry and the improvement of the conditions of those engaged in it."

Heavy Fighting In South

CANTON, Nov. 8.—(AP).—Heavy artillery, rifle and machine-gun fire echoed over Canton from the north to-day, indicating large-scale fighting on the Southern China front had been resumed.

Reports circulated widely that organized Chinese troops were approaching the outskirts of the city, endeavouring to fight their way around Japanese outposts and try to re-occupy the city.

C.C.F. Leader Attacks Manion's Record

LONDON, Ont., Nov. 7—(CP).—An attack on the parliamentary record of Hon. Dr. R. J. Manion, National Conservative leader, was made by J. S. Woodsworth, National Leader of the Co-operative Commonwealth Federation, as the London Federal by-election race started to-day down the home stretch.

Dr. Manion is being opposed in next Monday's voting for the London seat by E. O. Hall, a high school teacher - C.C.F. candidate. Mr. Woodsworth addressed a meeting in Mr. Hall's interests last night and replied to an afternoon speech by Dr. Manion.

Trying to Frighten Electors.

He said that Dr. Manion was trying to fighten the electorate with a "bogey" in his statements that a vote for the C.C.F. meaps a vote for Socialism. New Zealand had a stable Socialist Government, while Norway, Sweden and Denmark were Socialistic in their government.

In analyzing Dr. Manion's record in parliament (for a time as Minister of Railways), Mr. Woodsworth referred to legislation affecting Canadian Pacific Railway employees. He claimed to have moved a resolution to amend the bill so that workers displaced would be compensated for loss of employment, "but Dr. Manion and his party voted it down."

He said Dr. Manion "steadily opposed" repeal of Section 98 of the Criminal Code (dealing with unlawful assembly); that he opposed unemployment insurance; the nationalization of insurance; relief camps; and dropping of directorates by cabinet ministers.

Opposed Old Age Pensions.

"When we introduced the Old Age Pensions Bill in 1925, he opposed it. He said it was difficult to ask those who have made provision for their own future to contribute toward Old Age Pensions for those who did not."

The C.C.F. leader chided Dr. Manion for his alleged failure to state his stand on the Quebec Padlock Law (against Communist literature). He said the Conservative leader should state his position "on a law that gives the government the right to padlock a man's house. I say it is a most unjust and un-British law."

Dr. Lorna Cotton Thomas of Peterborough, said that the C.C.F. is a party pledged to poverty. "It is our greatest handicap but it has proven to be our salvation," she pointed out referring to there being no money in the party treasury and consequently the party has no opportunists or hangers-on. "We refuse donations from the big concerns and for that reason we do not have to cater to them," she said.

MORE ABOUT—
Canadian Trade
(Continued from Page 1)

exchange and secondly to the loss of such vital ports as Shanghai and Canton.

Prior to July, 1937, the Chinese dollar normally was equivalent to about 50 cents Canadian. Now it is worth approximately 17 cents, which means her purchasing costs are nearly tripled.

Japan, on the other hand, has maintained rigid control of her exchange and her import and export trade. The exchange control law, initiated in December, 1937, and since refined and extended, established a permit system by which the Japanese exporter received payment in yen, while the Japanese government collected in the currency of the foreign importer.

While the war benefited the Canadian mining industry by skyrocketing the Japanese demand for nonferrous metals and products, timber statistics show why lumber exporters hope for a reconstruction program in China requiring vast building.

What Happened Lumber.

This is what happened to British Columbia's Oriental lumber trade in the first six months of 1938.

Exports to China fell to 19,433,000 feet. They were 23,309,000 feet for the same period in the previous year.

Exports to Japan dropped to 29,765,000 feet. In the 1937 period they were 128,137,000 feet.

One explanation for Japan's decreased imports in this section is her own vast and virtually untouched timber resources. She has the southern half of heavily-timbered Sakhalin island, which was ceded to her by the Treaty of Portsmouth in 1901.

Japan's rich timber stands on the island are only just being exploited, and under rigid government control. She has, in addition, similar resources in Manchoukuo, although they are so far inaccessible.

MILLBROOK

Miss Wilma Fallis, Reg. N., of Woodstock, is at present visiting her aunt, Mrs. H. Ball, Fallis Line, while recuperating after a recent serious operation.

Ken and Phyllis Kidd, Earl and Leitha Edworthy, and Esther and Gordon Might motored to Orono on Sunday, and attended the sessions of the Y.P.U. convention for the Oshawa Presbytery.

Mrs. R. E. Stanton is visiting her son and daughter-in-law, Mr. and Mrs. C. E. Stanton at Peterborough.

Mrs. Jos. Lancashire is visiting in London, because of the serious illness of her daughter, Mrs. Allan Gray.

TWO R.A.F. FLIERS KILLED

LONDON.—Two Royal Air Force fliers were killed when their plane crashed yesterday near Holbeach, Lincolnshire. The dead were Corporal J. W. Beverley and Aircraftsman Alfred C. Laurens.

OBITUARY

MRS. ANNIE E. KYLE.

The funeral of the late Mrs. Annie Elizabeth Lyle, widow of the late James Kyle and daughter of the late Mr. and Mrs. Henry Downes Carton, was held on Friady, November 3rd from the Funeral Home of A. Comstock & Sons.

Surviving is one daughter, Mrs. Victor Tully of Peterborough, also one granddaughter, Mrs. Harry Tewsley and one grandson, Donald Tully of Peterborough.

Funeral service was conducted by the Rev. Dr. A. T. Barr of St. Paul's Presbyterian church. Pallbearers were Wm. Buller, John Mayneord, Jcs. Ryan, C. M. Moncur, Roy Hutchinson, Dr. H. J. Long.

MRS. ALICE REID.
(Examiner Correspondence.)

TWEED, Nov. 8.—After a lengthy illness, Mrs. Alice Caldwell Reid passed away at the home of her son, Percy Reid, at Foxboro on Saturday, November 5.

The late Mrs. Reid was in her sixty-ninth year, being born in 1870 at Madoc. In 1891 she married Hartford Reid, who predeceased her seventeen months ago. She lived almost her entire life in the vicinity of Rawdon and Huntingdon, and was a member of the United Church.

Left to mourn her loss are one daughter, Mrs. Gertrude Denyes of Belleville, and four sons, Percy of Foxboro, Clarence of Ivanhoe, Melville and Bryson, both of Belleville; one sister, Mrs. Leah Watkings of Buffalo, N.Y., and ten grandchildren.

JAMES JORDAN.

James Jordan, a citizen of Peterborough for the past 33 years, and an Imperial soldier, died this morning at his home, 629 Union Street, in his 69th year. He was a bricklayer by trade. He has been ill for the past eighteen months and his death was not unexpected.

He was born in Leeds, England, son of the late Patrick Jordan and Mary Tighe. He is survived by seven daughters and five sons: Mrs. Fred Montgomery, Mrs. Edward Alcombrac, Mrs. Mary Dickson, and Kathleen Jordan, all of Toronto; Mrs. Harry Keith, Mrs. Harry Moher and Margaret Jordan of Peterborough; Edward of Toronto, Joseph of Rochester, and John, Patrick and Frank of this city. His widow, formerly Ellen Nicholson, and one sister, Mrs. Ellen Pycock of England, also survive.

The funeral will be held from the family residence on Thursday morning at 8.45 to St. Peter's Cathedral for Requiem Mass at nine o'clock, and interment will be in St. Peter's Cemetery.

JOHN BELL.
(Examiner Correspondence.)

FOXBORO, Nov. 7.—As the result of a heart attack, John Bell passed away at his late residence, in Foxboro, early Monday morning, Nov. 7. He was apparently in his usual state of health and attended church service in Foxboro on Sunday evening. His sudden passing was quite unexpected.

The late Mr. Bell, who was in his 75th year, was born in Aberdeen, Scotland, his parents being the late Mr. and Mrs. James Bell. For some time he resided at Wooler and for the past twenty-eight years he made his home in Foxboro. At one time he was engaged as a section man with the Grand Trunk and later with the Canadian National Railway, but had been living retired of late years. In religion he was a member of the Presbyterian church, Foxboro and highly esteemed in the community.

Surviving him are two daughters, Mrs. N. D. Patterson, North Sydney, N.S.; Miss Nellie Bell at home; one son, James Bell, Foxboro; four grandchildren, Ralph and Joyce Bell, Foxboro, and Ethel Margaret and Flor Patterson, of North Sydney, N.S.

JOHN E. HAYES.

Many leading figures in the city and district attended the Requiem High Mass in St. Peter's Cathedral at nine o'clock this morning for the late John E. Hayes, prominent contractor and builder of this city, who died on Saturday afternoon at his home.

Rev. Dr. Kelly paid high tribute to the fine character and qualities of the late Mr. Hayes in a brief address, and said he was a lifelong friend. He described the deceased as an upstanding citizen and a man who exemplified in his daily life the teachings of his church.

Rev. Father Walsh celebrated the Requiem Mass and was assisted by Rev. Dr. Masterson and Rev. Father Grant. In the sanctuary were Rev. Father J. J. O'Brien, parish priest of the Church of the Sacred Heart, Rev. Father Paul Costello, P.P. Hastings, and Rev. Father J. V. McAuley, P.P. at Campbellford. Rev. Father Costello conducted the graveside service in St. Peter's Cemetery, along with Rev. Dr. Masterson and Rev. Father McAuley.

Pall-bearers were Roland Denne, J. K. Hughes, Fred Overend, Dr. Richard Sheehy, James Simons, and James Simpson of Toronto.

The late Mr. Hayes built St. Peter's High School, and also part of the House of Providence and part of Mount St. Joseph.

City Clerk Marks 45th Anniversary

Forty-five years ago to-day S. R. Armstrong entered upon his duties as City Clerk. At the conclusion of the Council meeting on Monday night, Mayor Hamilton, on behalf of his associates and himself, congratulated Mr. Armstrong upon his long and efficient service, and wished him continuing years in his connection with the Council and the municipality.

Arsenal Opening Only A Rumor

(Examiner Correspondence.)

LINDSAY, Nov. 8.—Considerable excitement prevailed in Lindsay on Saturday night following the double broadcast from Toronto announcing the immediate opening of the local arsenal plant. Citizens scanned their papers closely to-day to obtain further information. It developed that the announcement was only a rumor—one of the many in circulation relative to the opening of the plant. A few men have been employed at the arsenal during the past three weeks, but no information is available relative to its opening.

Plenty of deer and scores of hunters is the report from the northland. The chief worry of the hunters appears to be the mild weather. Roy Bottum, of Bobcaygeon, came into Lindsay this morning with a 255 pound deer, which he bagged at Hall's Lake, Haliburton, on Saturday. Roy lost no time in placing the animal in cold storage. Five local young men left Lindsay early Saturday morning for the northlands for a week-end hunt, and returned to-day with four deer.

A fire started by a resident of Kushog Lake district, Haliburton, on Saturday, nearly caused a serious conflagration. He had been clearing up brush, and while he wasaway to lunch the wind fanned the fire and it was soon beyond control. Settlers battled the blazes all afternoon and they were only subdued after the men had dug trenches. The wind was blowing in the direction of a number of cottages at the time.

Nineteen Holsteins Entered At Ottawa

Peterborough County breeders are making a strong bid for top honors at the Ottawa Winter Fair this week with a herd of nineteen fine animals owned by eight of the leading cattlemen in the district. Judging will be done on Thursday of this week and the results should be known Friday.

Harold Donaldson has entered a Shorthorn Calf in the Boys Calf Club Competition and also in the open purebred class, and Coughlin Brothers of Douro have entered one animal, a senior calf which won fifth prize last month at the National Dairy Show at Columbus, Ohio against competition from the best herds on the North American continent.

Norman McConkey, of Peterborough city has the largest string of animals in the herd, showing nine, most of them being Holsteins which made a great showing during the past summer at the larger exhibitions across the province. Breeders who have one animal entered are Matchett Bros., Otonabee; Ken Easson, Stanley Wood, Douro; Stewart Nelson, Keene; Harold Donaldson, and Coughlin Brothers. Joe Tully has three Holsteins in the group.

The animals will be shown as a county herd and also individually and the breeders are confident that this year will be a banner one in the matter of awards from the Winter Fair.

Auto Sends Crank Flying Through Air

When an automobile crank whirling round and round came hurling down into George street near Hunter street Monday night death might quite easily have dropped with it for the heavy missile had travelled 100 feet through the air and fell from a considerable height.

The unusual accident happened when Jack Cullen, Charlotte street, was cranking a car in front of Fowler's barber shop on Hunter street. Suddenly the engine backfired and the crank was torn out of Cullen's hands with great force and sent whirling through the air. He himself had a close call for the flying gadget knocked his hat off and only missed his head by scant inches. For some seconds he could not figure out what had become of the crank. Then he heard the ring of its fall on George street near Bond's Drug store.

Investigation showed that the unusual projectile had fallen near a moving automobile and had bounced underneath. The driver of this machine thought it had dropped off a passing car.

MORE ABOUT—
Ald. Dutton
(Continued from Page 1)

Alderman Gordon referred to Mr. Ruskin as an avowed Communist. "This fellow is supposed to run Moscow Hall, and before we sell him this lot why not find out whether the citizens around there object or not."

"We have his $50. He sent his cheque with his letter," Alderman McCannan said.

"Since we have offered the lots as required by the Dominion government, I don't think we should hold up a sale of any of them," was Alderman Bradburn's opinion.

"It is at the discretion of the council whether you sell or not," said Ald. Gordon. "Neighbors up there might prefer other people to this gentleman."

"You can't kick him around from pillar to post. He's a citizen," Mayor Hamilton observed.

"We might get into some international complication," was Ald. Glover's jocular remark.

Ald. McCannan suggested that the second reading be held up until December to give the members time to see for themselves the lot Mr. Ruskin wants to buy. That course was adopted.

Cheese Quotes Produce and Livestock

POTATOES STEADY

TORONTO, Nov. 8—Potatoes held steady in fair trading in Toronto yesterday. Prince Edward Island, carlot basis, $1.40 per bag; New Brunswick, $1.32 to $1.35, and Ontario, 80c to 85c per bag. Prices to the retail trade are 10c to 15c per bag higher.

MONTREAL FLOUR AND FEED

Cash grain: No. 1 Northern wheat, 68¾c; No. 2, 65¼c; No. 3, 61¾c; No. 3 C.W. oats, 34¼c; No. 1 feed, 33½c; No. 3 C.W. barley, 44c; per bushel basis track, Montreal exstore born being "in bond."

Spring wheat flour—First patents $5.15; second patents, $4.55; bakers' patents, $4.45; a barrel in 98-lb. jute bags, delivered Montreal freight points.

Winter wheat flour. — Choice grades, in carlots, per barrel, new, to arrive, $3 to $3.05; choice grades in broken lots, a barrel, new to arrive, $3.10 to $3.25.

White corn flour.—Per barrel, in jute bags, delivered to the trade, in carlots, $4.10, in broken lots, $4.40

Other quotations unchanged.

Millfeed. — Bran, $19.25; shorts, $21.25; middlings, $26.25; a ton, carlot quantities, delivered in Montreal freight points.

TORONTO POULTRY

TORONTO, November 8—(CP).—Wholesale poultry prices were unchanged to-day.

FRUITS AND VEGETABLES

TORONTO, November 8—(CP).—Wholesale prices on fruit and vegetables were unchanged to-day.

TORONTO PRODUCE

TORONTO, November 8—(CP).—Wholesale prices (United Farmers Co-operative Co.) to-day were:

Eggs.—Grade A-large, doz., 38c; grade A-medium, 32c; pullets, 26c; grade B, 24c; grades C, 19c.

Churning Cream. — No. 1 lb., 22c; No. 2 lb., 19c.

Butter.—No. 1 solids, lb, 22c; No. 2, solids, 21c; No. 1 prints, 23c; No. 2 prints, 22c.

Potatoes—Bag, f.o.b. in Toronto: New Ontario, 90c.

Mill Feed. — Bran, $20; shorts, $22; middlings, $29.

BACON-HOG MARKETS

TORONTO, November 8—(CP).—Peterborough reported declines of 25 and 35 cents in bacon-hog prices to-day. Dressed quotations dropped 10 cents at Barrie and 20 cents at London, but tended higher at Chatham. Other prices were about steady.

Liveweights. — Brantford, $7.75; Chatham, $7.50 to $7.75; Hull, $7.65; Peterborough, $7.65.

Dressedweights. — Barrie, $10.50; Chatham, $10.25 to $10.60; Hull, $10.50; Kitchener, $10; Peterborough, $10.20; Stratford, $10; London, $10.

EAST BUFFALO LIVESTOCK

Hogs, 100; holdovers, 300; strong to 10 over Monday's average; good and choice 210 to 250 lbs., $8.25 to $8.35.

Cattle, 50; steady; few to plain to medium steers and heifers, $6.25 to $7.50; lightweight bulls, $4.85 to $5.65.

Calves, 50; vealers unchanged $12 down.

Sheep, 200; lambs good to fairly choice, $8.75 to $9; choice quoted at $9.25.

MONTREAL POULTRY

Poultry prices per lb.: Chickens, 5 lbs. up, frozen, milkfed A, 24 to 27c; selected B, 22 to 25c. Turkeys, 12 lbs. up, A, 29 to 32c; B, 27; 10 lbs. down, A, 25 to 26c; B, 23 to 24c; C, 20. Fowls, 6 to 8 lbs. up, A, 20 to 23, B. 22½.

(Poultry prices nominal).

TORONTO LIVESTOCK

TORONTO, November 8—(CP).—Cattle trade was dull on Toronto Livestock Market to-day, with only a few hundred sold by early afternoon. Calves, sheep and lambs brought steady prices while no hog price was set by mid-session. Cattle holdover from Monday was 1,800 head.

Receipts reported by the Dominion Livestock Branch were: Cattle, 800; calves, 390; hogs, 1,310; sheep and lambs, 720.

Small lots of weighty steers went at $4.50 to $5.50. A few good butcher cattle made $5.25 to $5.50; common ranging down to $3.50. Butcher cows brought $2.75 to $3.50 with some at $3.75. Canners and cutters were $2 to $2.50. Common to medium stockers moved at $4 to $4.90.

Choice veal calves were priced at $9.50 to $10, with odd tops at $10.50. Heavy calves were $5 to $6.

Previous close on off-truck bacon hogs was $8 to $8.15.

Good ewe and wether lambs made $7.75 delivered by rail with some up to $7.85. Good truck lambs were $7.50. Other grades went from $6 to $6.75. Sheep ranged from $2 to $4.

WINNIPEG GRAIN.

WINNIPEG, Nov. 8 (C.P.). — Revived overseas demand for Canadian wheat improved market sentiment today as Winnipeg wheat futures jumped up almost a cent to wipe out small losses of the last two sessions. The close was ⅝ to ¾ higher, November 57⅛, December 57⅛ to ¼, May 60⅝, and July 61½.

Canadian export sales, placed at 750,000 bushels, were partly from unsold stock afloat to Europe. Seaboard buying kept prices at higher levels throughout the quiet session despite selling credited to the Canadian government agency.

Both cash prices and coarse grain futures held steady. The market received a good lift at the open due to higher overseas prices.

Yesterday's Quotations.

Wheat—	Open	High	Low	Close	Prev. Close
Nov.	57¼	57⅛	56½	56⅞	57⅜
Dec.	57	57	56½	56⅝	57⅛
May	60½	60½	59⅞	60	60¾
July	61	61⅛	60⅝	60¾	61½

MARKET QUOTATIONS

Quotations Complete To Closing Time

Toronto Mining

Biggar and Crawford

	High.	Low.	Close
Aldermac	62	60	62
Amn.	14	13½	14
Augite	36¼	34	36¼
Arntfield	14	—	—
Buffalo Ank	14½	14⅜	14½
Beatty	132-135		—
Bidgood	29½	28	29
Base Metals	32-35		—
Bankfield	34	32	32
Bralorne	975	—	—
Bobjo	31	26¾	28
Brown Oil	25	—	—
Chesterville	139	129	137
Calgary-E	220	—	—
Coniarim	152	150	151
Central Pat	243	242	243
Coast Cop	275B	—	—
Can Malarctic	85	—	—
Chromium	60-65		—
Castle	106	105	106
Davies	25	—	—
Dome	33	32½	33
Eldorado	247	240	247
East Mal	224	220	223
Falconbridge	590	—	—
Francoeur	24	—	—
God's aLke	37½	36	37½
Gunnar	65	—	—
Goldale	21	20	20
Gillies	13½	13	13¼
Home Oil	110	—	—
Hard Rock	183	182	183
Harker	11½	11	11½
Hollinger	15¼	—	—
Hudson Bay	33¾	33½	33½
Howey	25	—	—
Jacola	13	12	12
Jellicoe	15	14½	14½
Kirkland Lk	127	—	—
Kirkland Hud	50-60		—
Kerr-A	179	172	173
Little L Lac	280	279	279
Leitch	69-71		—
Lakeshore	51⅜	51	51⅛
Noranda	82	81½	82
Moneta	130	123	130
Madsen	46	—	—
McIntyre	52½	52	52½
Macassa	535	—	—
MacLeod	320	—	—
Mining Corp	238	237	237
McKenzie	135	134	134
McWatters	85	84	85
Naybob	52	47	51
O'Brien	300	296	299
Oro Plata	42-47		—
Okalta	115	—	—
Omega	58	55	56
Payore	9½-10		—
Paymaster	59	58	58
Preston	149	148	148
Pickle Crow	510	—	—
Perron	144	—	—
Pioneer	245	243	245
Powell	241	237	240
Pend Oreille	215	—	—
Premier	220	—	—
Read Auth	360	—	—
Pamour	475	—	—
Reno	24	—	—
Sherritt	160	157	160
Siscoe	155	150	155
San Antonio	125	—	—
Sudbury Bas	286-295		—
Sullivan	90-93		—
Sylvanite	335	—	—
Sladen	74	—	—
Stadacona	55	54½	55
Teck Hughes	485	480	480
Uchi	150	149	149
Ventures	565	—	—
Waite Amulet	905	895	905

Toronto Stocks

Leeming and Leeming

	High.	Low.	Close
Abitibi	3¾	3½	3½
Abitibi Prfd	28¼	28	28¼
Beauharnois	3½	—	—
Bell Tel	166	165½	166
Brazilian	12¼	11¾	12¼
Brews & Dist	4⅝	4½	4⅝
Brew Corp	145-165		—
Brew Corp, Prfd	20¾a		—
Bakeries	16-17		—
B A Oil	21½	20¾	21½
B C Pow A	28	—	—
Build Prod	56	—	—
Burt F N	27	26½	26½
Can Bud	4-4¾		—
Can Bread	4½	4¼	4¼
Can Cement	8⅞-9½		—
Can. Car & F.	18	17½	18
Can. Dredge	21½-24		—
Can. Malting	32½-34		—
Can. Pacific	6⅝	6½	6½
Can. Alc. A.	3½	3	3⅛
Con. Paper	8⅝	8½	8½
Can. Oil	12⅝	12½	12½
Cackshutt	8⅞-9⅜		—
Con. Smelt	66	65	66
Can. Canners	4½-5		—
Dom. Bridge	36½	35½	36½
Dis. Seagram	23	22⅞	22⅞
Dom. Stores	7⅛	7	7
Ford A.	23¾	23	23¾
Fanny Farmer	22	21	21⅞
Con. Gas	176	—	—
Gyp. L. & A.	6⅞	6¾	6⅞
Gen Electric	225 ask		—
Gen. Steel W	9¼-10		—
Ham Bridge	7	—	—
Honey Dew	25-40		—
Imp Tobacco	15⅝	15½	15½
Imp Oil	17¾	17½	17¾
Int Pete	27¼	27	27¼
Int Util A	7⅞-9		—
Int Util B	70-90		—
Laura Secord	13¾	13½	13½
Loblaws A	24¼	24	24¼
McColl-Front	8	8⅞	8
Mont L H & P	30½	30¼	30½
Massey-Harris	7½	7⅜	7½
Massey H. Prfd.	55½	—	—
Nickel	57½	57	57½
Page Hersey	101-103½		—
Press. Metals	21½-23½		—
Rogers Maj.	3	2⅞	2⅞
Stan. Paving	3	—	—
Shawinigan	20⅞	20¾	20¾
Steel of Can.	75	74	75
C. Vinegars	15½	—	—
C. Wineries	3	—	—
Westons	12¾	12⅝	12¾
Walkerville Brew.	1¼-2		—
Walkers	51⅞	51	51⅞
Walkers Prfd.	20	19⅞	20

Grain Quotations

Leeming and Leeming

WINNIPEG.

	July	Nov.	Dec.	May
High	61¼	57⅝	57¼	60½
Low	60¾	5	56¾	.0
Close	61⅛	57⅝	57¼	60¾

MORE ABOUT—
King And Queen
(Continued from Page 1)

assumed full direction of it. He hoped the Prime Minister would be given a long life in health and strength to consolidate on a durable basis the peace so greatly desired.

"It might be proper at the same time to say that if the statesmen of foreign nations, when considering foreign policy, find it impossible to mind their own business, it is not our business and we should not mind it," the speaker said.

While considering the huge cost of rearmament, Mr. Hely-Hutchinson declared, it became necessary to ponder if it was possible to maintain the nation's social services. He hoped it would not become necessary to make the invidious distinction as to whether it was to be guns or butter.

S. F. Markham, National Labor, seconding the motion for adoption of the address, referred to the royal visit to Canada and the United States and said that all members of the house would agree that Their Majesties would take with them a message of profound affection and admiration "to these two great countries of North America." The statement was greeted by loud cheers.

Nation Not Decadent

"Whatever this nation is, it certainly is not decadent," Mr. Markham proceeded. "Yet certain foreign countries seem to think we are so and, indeed, our lack of pride in our achievements might permit that impression to continue. We have a great past and, I hope, a great future."

Criticizing the speech from the throne, Clement Attlee, leader of the opposition, declared it contained no indication of any real constructive program.

"In foreign affairs one might think Munich had affected a permanent settlement of all outstanding questions," Mr. Attlee said. "There were no indications of any constructive proposals, either politicalo reconomic, for bringing peace to the distracted world. Yet I do not suppose anyone thinks Herr Hitler has made his last demand."

The labor leader charged the government had failed to tackle the unemployment problem. The great cotton industry was still depressed. Nothing was said in the speech about relief for agricultural workers.

"The program in the King's speech is that of a weary, tired, feeble government, a government that keeps shuffling ministers without getting increased strength," he proceeded. "There is nothing whatever in the speech stirring the imagination of the people, nothing to inspire the working classes, and no sense of urgency. It is a kind of mark-time speech and in these dangerous days it is a terrible thing for this country to have a government which has no clear policy either for home or foreign affairs."

Rotarians Given Talk On Folk Songs

Folk songs of many lands were described at the regular noon luncheon of the Rotary Club on Monday by Miss Marion Rannie, of the Normal School Staff and supervisor of music in the rural schools. The speaker entertained the members in a delightful manner for half an hour and during that time Maurice Park, also of the Normal staff, sang four of the most popular folk songs of Scotland, Ireland and England.

Miss Rannie described folk songs as a type which have been handed down through succeeding generations and many of which had never been written until recent years. They describe the country from which they originate, she said.

"Russian and British folk songs are the finest in the world. The Russian songs though have a sort of grimness because the peasants have for the most part been at war with the ruling classes. Many Russian folk songs have been used by the great composers to fill out the fine symphonies and have enriched many fine compositions," said the speaker.

Touching other nations briefly she said Germany had strangely enough contributed little to the world's folk songs, but much to the culture. Italy, a land of song, has never been noted for folk songs because the common people know and sing the great masterpieces with ease. In Brittany, England, Scotland and Ireland folk songs have flourished and today have been assembled into perhaps the greatest collection of folk songs in the world. Miss Rannie described in detail the songs and traced their growth through the centuries.

R. F. Downey, in voicing a vote of thanks, said the program had been truly delightful, and Alderman James Dutton, president of the club, also spoke in tribute of the address and singing.

COUGHS DUE TO COLDS

Distressing cold in chest or throat, never safe to neglect, quickly eases up when soothing, warming Musterole is applied.

Better than a mustard plaster, Musterole gets action because it's NOT just a salve. It's a ***"counter-irritant"***—stimulating, penetrating, and helpful in overcoming local congestion and pain.

Used by millions for 30 years. Recommended by many doctors and nurses. *Made in Canada*, in three strengths: Regular Strength, Children's (mild), and Extra Strong. Approved by Good Housekeeping Bureau. All druggists, 40¢ each.

MUSTEROLE
BETTER THAN A MUSTARD PLASTER

PERSONAL AND SOCIAL

Mr. Jack Donell of Toronto spent the week-end with Peterborough and Lindsay friends.

◇ ◇ ◇

Mr. John Hardwicke of Winnipeg is visiting with his mother, Mrs. J. T. Hardwicke, 489 Cross street.

◇ ◇ ◇

Friends of Mrs. Ada Mann will regret to hear that she is ill in Nicholls Hospital.

◇ ◇ ◇

Miss Grace Yonge of Lakefield was the guest on Sunday of Miss Mary Webster.

◇ ◇ ◇

Mr. and Mrs. Orville Young were recent guests of Mr. and Mrs. James Elliott of Smith.

◇ ◇ ◇

Miss Annie Barnecott of Aylmer, Ontario, is a guest at the home of Miss Bessie B. Ross, 195 Sherbrooke Street.

◇ ◇ ◇

Mr. C. B. Shaver, manager of the Bell Telephone here, is making fine progress in St. Joseph's Hospital, after his recent operation.

◇ ◇ ◇

Mr. and Mrs. E. H. Tracy and daughter Jean of Toronto were week-end guests of friends in the city.

◇ ◇ ◇

Miss Ruby Faulkner, Orillia, has returned home after a short visit with Mr. and Mrs. K. Lowther, McDonnel street.

◇ ◇ ◇

Mr. and Mrs. P. W. Shillington have returned to their home in Blenheim, Ontario, after visiting for several days with Rev. M. C. Parr and Mrs. Parr, Water street.

◇ ◇ ◇

An interesting event of this week is the Armistice Tea of the 57th Regiment Chapter I.O.D.E., which is being held in the Armouries from 3.30 until 6 on Wednesday afternoon.

◇ ◇ ◇

Miss Constance Nicholson of 563 Bolivar street entertained for a number of her friends at a theatre party and dinner on Saturday. The occasion marked her fourteenth birthday anniversary.

◇ ◇ ◇

Mrs. Klotchkoff, who is to speak in Park Street Baptist church tonight (Tuesday) on her missionary work among the New Canadians in Toronto, is the guest of Mrs. R. Wright, Albert street.

◇ ◇ ◇

One of Douro's pioneer residents, Mr. John Kennedy, will celebrate his eighty-first birthday on Wednesday, November 9. On Sunday Mr. and Mrs. Kennedy quietly celebrated with their family the forty-ninth anniversary of their wedding.

◇ ◇ ◇

Athletic Association Holds Successful Dance

The Watercraft Athletic Association opened a season of delightful entertainment on Friday evening with a successful dance at Melody Manor.

Door prizes were won by Mrs. Bill Collins and Mr. Hargraves. Prizes for the spot dance were won by Mrs. Irvin Oesch and Mr. Douglas Miller, and the birthday dance was won by Miss Ilene Fitzgerald and Mr. Ken Fleming. Mr. Thomas Taylor was the capable master of ceremonies.

◇ ◇ ◇

Sing-Song Opens Meeting

Mark Street Young People's Union opened its weekly meeting on Monday evening with a sing-song conducted by Norman Hewitt.

Miss Ila James, Christian fellowship convener, was in charge of the worship period, which opened with quiet music played by Miss Elva Throop, followed by a reading, "Jesus Take this Heart of Mine." A duet entitled "Reign Thou Supreme" was given by Mildred Holden and Norman Hewitt.

An interesting address, given by the minister, Rev. E. W. Rowland, and the Mizpah benediction closed the worship period, which was followed by an evening of recreation under the leadership of the president.

◇ ◇ ◇

Interest In Special Services Growing

That interest is growing from year to year in the special church services which are held annually by the Home and School Council was shown Sunday evening, when a congregation of nearly two hundred listened to Rev. Dr. A. T. Barr in St. Paul's Church, where the services were held.

Speaking to the parents, Rev. Dr. Barr urged them to realize the responsibility which they hold in the home, and in the training of their children. Tribute was paid to the fine work which the different study groups of the Home and School Associations are doing through parent education.

Arrangements for the services were made by the Religious and Home education convener of the Council, Mrs. H. H. Graham.

◇ ◇ ◇

Irish—Mutton

The marriage of Miss Margaret Mutton, elder daughter of Mr. and Mrs. W. W. Mutton of Colborne, and Mr. Clinton Irish, elder son of Mr. and Mrs. W. E. Irish, of Colborne, was solemnized at Colborne by Rev. Adam Armstrong.

The bride wore berry-wine velvet with matching accessories, and was attended by Miss Marjory Mutton. Mr. John Purdy of Colborne attended the groom. The bridesmaid wore green velvet, with matching accessories.

After a honeymoon spent in Eastern Ontario, Mr. and Mrs. Irish will live on the groom's farm near Colborne.

◇ ◇ ◇

Darling—Deyell

JANETVILLE, Nov. 8. — The parsonage of the United Church at Janetville was the scene of a pretty wedding at 3 p.m. on Saturday, October 29, when Miss Hannah Reta Deyell, daughter of Robert Deyell and the late Mrs. Deyell, was united in marriage to Wallace Herman Darling, son of John Darling and the late Mrs. Darling of Peterborough.

Rev. M. A. Bury officiated. The bride was lovely in a gown of midnight blue triple sheer, with corsage of roses, and was attended by her cousin, Miss Gladys Tompkins of Cambray, wearing royal blue crepe with corsage of sweet peas.

Bruce Darling of Peterborough, brother of the groom, was groomsman.

For going away, the bride wore a smart tweed fur-trimmed coat, with navy hat, shoes and accessories.

After a trip to Hamilton and western points, Mr. and Mrs. Darling will reside on the groom's farm near Peterborough.

A woman's hockey club in Surrey, England, has purchased a disused mortuary for use as a visitors' dressing room.

We Noticed

....Hats are even more important this year than they have been in ages. They complete the new silhouette of the small-coiffured head. They keep the hair tidy if the hair is not yet accustomed to growing up. They give the final elegance to the long-sleeved high-necked theatre dress.

◇ ◇ ◇

....For instance, a characteristic beret which we glimpsed in one of the George street shops is of black felt, smocked at the edge. It is made to be worn on the back of the head, and long hair will look perfectly unabashed under it. The ribbon is of plum-colored velvet, the veil black, with big dots at the edge.

◇ ◇ ◇

....Another, a bonnet, and a boon to the stubborn ones who cling to down-brushed hair, is of black felt and trimmed with rose-colored velvet ribbon that is gathered in a flounce at the neck and tied in a bow on top. A rose-hued veil covers the face.

Zimbalist Club Holds Its Initial Meeting

In anticipation of a fine season of study, members of the Zimbalist Violin Club turned out in large numbers at the initial meeting of the season, held on Saturday evening in the Girl Guide Hall on Simcoe Street. The president, Mr. Colin Jack, presided, and a summary of the club expenses and the amount of money on hand was given by the treasurer, Douglas Ferguson.

It was voted generally that the December meeting would be held as an Amateur night, in which each member is to take some part in the entertainment. New members were enrolled, and additions to the club enrollment discussed.

Following the business session, Mr. William Potter spoke on "Musical Influences," giving his impressions of what effect Music has, and the lasting good it does for young people. He urged the club members to keep up their efforts, and to study seriously at all times. Thanks to the speaker for his encouraging remarks was voiced by Mr. Rome.

A delightfully-arranged musical program was as follows:

Plantation Airs by the Zimbalist Violin Ensemble. Piano solos, "La Palomma" and "Harbor Lights," played with a firm, smooth tone by Jean Leach. A fine violin solo, executed with a splendid technique, and entitled "Gypsy Caprice," played by little Nancy Spring. A trio, with parts arranged by Roy Rome, in a dainty little waltz which brought much applause. Mary Jane Wharry, first violin; Kenneth Read, second violin, and Pearl Tretheway, 'cello, were the members. "Fairy Tale March" by Karl Komzak was played by the Ensemble, and "Reverie" as a violin solo was played with light, sweet tone and good interpretation by Douglas Ferguson.

The closing number was a march by the Ensemble, and "God Save the King," played by Miss Marguerite Rome. Games were played after refreshments had been served.

Local Branch Has Fine Standing

At a general meeting of the Hospital Women's Auxiliary, held Monday afternoon in the Sunday School House of Mark Street Church, Mrs. J. K. Hughes, in a report of the Women's Hospital Aids' Convention held recently in the Royal York Hotel, Toronto, stated that the local branch stood fourth among all the Aids represented, and that the Peterborough Auxiliary, though in existence only a little over a year, is able to report the largest number of paid-up members.

Mrs. J. G. Wharry, newly-elected president, conducted the meeting, and expressed regret that Dr. Agnes Moffatt, who was to have addressed the members, was unable to be present because of an urgent call to Toronto. Thanks was also expressed for the generous donations to the jam, jelly and pickle shower for the hospital, which was a feature of the meeting. The new board members were introduced, and a moment of silence was observed in tribute to the memory of the late Mrs. F. B. Elliott, who had been a valued member of the Auxiliary.

A brief report on hospital expenses was given by Mrs. E. M. Leeson, and greetings from the Hospital Board, and its appreciation of the fine work being accomplished by the Auxiliary, was expressed by Mr. E. B. Fowler of the Trustee Board.

Reports from the various committee converers were as follows: Mrs. N. Warrander, reporting for the Samaritan cupboard; Mrs. John Comstock, Visiting; Mrs. J. Detcher, Sewing; Mrs. Morphet, who gave a membership report, and urged the members to make a concentrated effort to bring the membership up to the Auxiliary's object of 3,000 members by December of this year; Life Membership report, given by Mrs. Dela Fosse.

DOROTHY DIX

When Young People Learn To Look Upon Marriage as a Binding Contract That Should Be Lived Up To There Will Be Fewer Divorces and More Happiness at the Fireside.

DEAR MISS DIX—Which is the saner point of view regarding marriage: The old-fashioned until-death-do-us-part, or the modern try-it-and-see-how-you-like-it plan? My friend says that if you look on marriage as an inviolable contract that you can't break, you try to make the best of your bargain. You make an effort to get along with your husband or wife, and if you quarrel you patch it up. But if you regard marriage as a temporary arrangement you are always looking for faults and wondering if you wouldn't be better off married to some one else, or not married at all. My point of view is that marriage should endure only so long as a couple get along together. I think it would make the husband and wife try harder to please the other one if he or she knew that the other was likely to walk out on him or her if not satisfied. I think that love would last longer if it were free and not bound. What do you think?

DOUBTFUL.

ANSWER:

I think that easy divorce makes short marriages, and that many a marriage goes on the rocks just because the man and woman entered into it with the thought that if they didn't like it they wouldn't stick it.

Hence, just as soon as the glamor of romance wore off of marriage and they faced the work, worry and sacrifices necessitated by two people living together, they threw up their hands and quit. They didn't even try to adjust themselves to each other or attempt to make a success of the partnership they had entered into because they hadn't gone into it for keeps. It was just an experimental venture.

They are like the foolish and flighty people who are always changing their occupation or their profession, or moving from one part of the country to the other, and who always fall at everything because they never settle down to any job and put their hearts and their backs into it.

It is because people nowadays marry with one eye on the altar and the other on the divorce court that so many marriages are failures. When men and women marry with a determination to stay together, no matter what happens, they make successes of their marriages because they know that harmony with their mates is a life-and-death matter to them.

So they learn how to get along with each other with the least possible friction. They deliberately turn the spotlight on their mates' good points instead of their bad. Knowing that they have to keep what they have, they do not let their fancies wander after other men and women.

The theory that marriage should be sort of an option instead of a binding contract is all wet. It doesn't make for the permanance of marriage for husbands and wives to keep each other guessing and wondering if their marriage will last as long as the lease does on the house. The most blessed thing about marriage is the sense of security, the knowledge that some one loves you well enough to love all your faults and ways just because they are yours. That you look as good to him or her when you are sick and tired or have on your old clothes as you do when you are all dolled up and full of pep and on your tiptoes.

As for love lasting longer when it is free, that is a pipe dream. There is no such thing as free love. All love is bound.

◇ ◇ ◇

DEAR DOROTHY DIX—I am a girl of 16, in love with a man of 26 who is everything that a girl could want in a husband. But my family opposes the match. They say he is too old for me. I think the reason so many marriages are failures is because the husband is not old enough for the responsibility of supporting a family. Am I right? And what should I do?

UNDECIDED.

ANSWER:

Ten years is not too much difference between the ages of a man and wife if the man is older. Indeed, it is recommended by the marriage experts, who point out that if a boy and girl of the same age marry, the girl is so much more mature than the boy that her feeling for him is more maternal than wifely. She unconsciously assumes the attitude of a mother toward him and bosses him.

On the other hand, if the husband is a good deal older than the wife she looks up to him and is guided by him, which pleases the man and makes for conjugal felicity. Also, if the older man has any intelligence whatever he has learned enough about women to know how to stroke their fur the right way and get along with a wife without friction. Which is valuable information that no young boy can possess.

And, still further, the very potent reason for a girl picking out a mature man for a husband is that he is generally better able to provide for her than a boy husband would be. But, my dear girl, in your case the objection is not to the man's age but your age. No girl of 16 should marry, because she doesn't know what she is going to want in a husband when she grows up and because she hasn't had her playtime of life. Wait until you are older before you settle such an important matter.

◇ ◇ ◇

DEAR MISS DIX—I was sent to an orphans' home when I was 8 and left at 18. While I was there I fell in love with a young girl who was also in the institution. We were 12 years old when our love affair began. When we left the home we became separated, but after four years we have met again and find our love as strong as ever. But the trouble is that I am married to a very charming young lady, and we were very happy together until I met my childhood sweetheart. Now I have lost all interest in my wife. If I tell either about the other I am sure to lose one of them forever. I know both girls very well and I see no difference between them. In fact, I love them both. What shall I do?

PUZZLED JAMES.

ANSWER:

Well, inasmuch as you seem to care as much for one girl as you do the other, why not stick to your wife and save yourself the mess of a divorce? Besides, you have responsibilities toward her that you haven't to the other girl.

Twelve-year-old romances don't amount to a row of pins, anyway. They are sentimental baggage that you had best divest yourself of. You are not really in love with this girl. What pulls at your heartstrings are old memories and old associations. When you had exhausted saying "don't you remember" you probably would find that you had nothing to say to her and nothing in common.

DOROTHY DIX.

(Copyright Ledger Syndicate)

Delightful Tea Held By I.O.D.E. Chapter

The Jeanette Scott Chapter of the I.O.D.E. held a most delightful tea and sale of homemade cooking in the Green Room and library of the Y.W.C.A. on Saturday afternoon.

The guests were received by the honorary regent, Mrs. Fred Hooper, and the regent, Miss Anne Heideman. Mrs. W. Preston was treasurer.

The attractive tea table was centred with a silver comport of fruit set on a round mirror and circled with clusters of grapes. The same idea was carried out in the unusual linen cloth, colorful with gay fruit prints. The silver tea urns at each end of the table were presided over by Mrs. W. Comstock, Mrs. H. Morphet, Mrs. Strong, and Mrs. H. A. Morrow.

The tea room was in charge of Mrs. Ralph Honey and Miss Grace Comstock, assisted by Mrs. R. S. Allen, Mrs. G. B. Bailey, Mrs. R. McWilliams; Mrs. H. Leybourne, Mrs. K. Kingston, Mrs. L. Welch, Mrs. H. Waddell, Mrs. E. Westbye, Mrs. Ross Thompson, Miss Margaret Widdess, and Miss Lahring Parsons.

The Home Cooking table in the library was charmingly arranged. It was covered with a lace cloth, and had as a centrepiece an Angel Cake iced in pink surrounded by green ferns, and flanked by two tall pink candles in silver holders. Mrs. G. Rishor and Miss A. Morgan were the conveners, assisted by Mrs. H. A. Girdwood.

The raffle for the Angel Cake was in charge of Miss Betsy Scott, and was latter won by Miss Mabel Patterson.

Fashions

There's plenty of swing and freedom for playtime for active youngers in this attractive cotton dress. It has matching pantees to make it a complete outfit. Buttons down the front are within easy reach for tiny fingers. It makes little girls feel quite independent to be able to dress themselves unaided by mummy. A miniature Peter Pan collar gives it nice contrast. It has important pockets, that always add a joy for youngsters for "hanky" and odds and ends they "pick-up." Adorable, too, is the tied neckline dress with brief puffed sleeves.....made with the same pattern. Mummy will be delighted with the easy making.... the raglan type sleeves cut in one with the shoulders.

Style No. 2908 is designed for sizes 2, 4, 6 and 8 years. Size 4 requires 1¾ yards of 39-inch material with ¼ yard of 35-inch contrasting for dress; ⅞ yard of 35-inch material for pantees.

The Examiner,
Please order for me:
Pattern number.....
Size .....
My Name .....
Address .....
.....
I enclose 15c for postage

Do You Know?

Nearly all vegetables can be made more delicate in flavor by blanching? To blanch: Cover the vegetables with cold water, bring them to the boil and boil for five minutes, then drain and rinse in cold water. Drain again and cook in usual way.

◇ ◇ ◇

Do you like just a hint of garlic flavor? Try adding a cut clove of garlic to the melted butter for just an instant before pouring over fresh vegetables.

◇ ◇ ◇

If you pour a can of concentrated tomato soup over the meat loaf as soon as it is well browned it will be juicy and well done, and have a rich gravy?

JUST BETWEEN US WOMEN

Would ye learn the road to Laughter-town,
O ye who have lost the way?
Would ye have young heart though your hair be gray?
Go learn from a little child each day.
Go serve his wants and play his play,
And catch the lilt of his laughter gay,
And follow his dancing feet as they stray;
For he knows the road to Laughter-town,
O ye who have lost the way!"

—Katherine D. Blake.

Dear Friends:

Did you ever thank God for letting us come into the world as little children, or would you rather have come fully grown and as mature as you are now?

Can you play with a little child or do you just think of them as an annoyance and a bother? If you have forgotten the way to play with them, to enter into their games of make-believe, how much you are missing in life.

Our Lord said: "Unless ye become as little children ye shall not enter the Kingdom of Heaven." Not that He meant us to go back to infancy, for none of us can do that.

But, to rid our minds of all the doubt that reason, and sophistication, and mingling with the world has brought us. Not to mention the things we have done which we ought not to have done, and the ones we left undone.

And I think many people will have a lot to answer for when they remember that our Lord also said, "But whoso shall offend one of these little ones which believe in me, it were better for him that a mill-stone were hanged about his neck, and that he be drowned in the depth of the sea."

Going out on your own pleasures and leaving them alone is offending them, and loud quarrelling in front of them is an offence against them, for how can they feel secure when their parents quarrel?

My heart aches when I think of the little things waking up to find themselves alone in a dark house, crying, scared, lonely, with none to hear their tears or to comfort them.

How any human being can bring children into the world by their own actions, then neglect them, is beyond my comprehension. Yet is it not done every day, while the parents seek "fun"?

But, one day there will be a rude awakening, an accounting of what has been done to these helpless creatures who were put in their charge, and all the remorse, all the tears, will not avert one bit of the punishment deserved.

I love to play with a little child, to laugh with them, to enter into their games, and to kiss the place when they bump into anything.

If a person has had a happy childhood, if they could always depend on their mother and father, life may do what it likes to them, for they have something priceless to look back to.

But, if their parents have let them down, one or the other or both, they will go through life feeling a lack, an insecurity, and a sense of disillusionment which no other success will make up for.

So, if you want to find the way to Laughter-town, if you want your heart to stay young altho' the years have crept up on you, seek the way with a little child.

There is nothing that can compare with it, not the shoddy pleasure, nor the bright lights, nor the loud company with raucous voices and questionable jokes. You are stepping down when you choose these.

Where else will you find such love, such innocence, such utter faith? Only with a child.

Your Friend, ROBERTA.

Business Girls Plan Study Club

At a friendly, pleasantly-arranged banquet held last evening in the Y.W.C.A., a group of about thirty junior business girls met for the purpose of organizing a club which would be educational, recreational, and inspirational.

The girls were welcomed by Miss Helen Wooten and Miss May Wilson, and an invitation to enter into the Friendship Circle which the Y.W.C.A. has been building throughout its forty-six years of existence was extended by the secretary, Miss L. Brownscombe.

Miss C. F. Copus of the Peterborough Collegiate staff, was guest speaker, and outlined the duties of a gracious hostess, suggestion in a delightful manner ideas which would help the girls to improve themselves in the arts of conversation, entertaining and in preparing luncheon and dinner dishes, etc. Her clever cooking hints were made even clearer by the colored illustrations which she showed to the interested girls. Practical suggestions as to club planning were also among her helpful tips to the club members.

A solo by Miss Trucie Pearson was a delightful part of the program. Singing was also enjoyed by the girls at the banquet table, which was attractively arranged with silver baskets of pink snapdragon and baby 'mums.

Holland has placed notices in railway stations giving the address of the local "consul" who can speak Esperanto.

Home and School Association News

CENTRAL SCHOOL

Mrs. J. H. Quirt, president of Central Home and School Association, presided over a splendid attendance at the November meeting which was held Monday evening at the school. The meeting was opened with the Lord's Prayer, followed by reports of the secretary and treasurer. Reports from convenors were heard from as follows: Mrs. G. Metcalfe, for membership, reported fifty-five names on the roll. A splendid report of the latest meeting of the Women's Council was given by Mrs. C. H. McWilliams. Progress of the study group was outlined by Mrs. Poulson. The next meeting will be held at 7.30 on Tuesday, the 15th, and will be addressed by Miss Bennett and Miss Dix.

Mrs. N. Stanger called attention to a training class for leaders on Home and School work which is being conducted at the Y.W.C.A. The next meeting will be held on Wednesday at 2.30. A paper collection is planned for the 24th and 25th of this month, and the association would appreciate the help of the parents in making this a success. The association will give a treat to the room with the largest collection.

Mrs. R. Wilson and Mrs. Burns were appointed convenors of a euchre and crokinole party to be held at the school on Wednesday, November 23.

R. J. Bolton, principal, announced that the children were preparing to give a concert at the school on the 17th, and parents will no doubt patronize this event.

The attendance award was a tie between Mr. Bolton's and Mr. Nicol's rooms.

After the business session a delightful violin solo was played by Mary Jane Wharry and a vocal solo was rendered by Eric Hartshorn.

Three reels of pictures were shown by the Central Finance Corporation which provided a splendid evening's entertainment.

A vote of thanks to the entertainers was proposed by Mrs. Wilfred Boorman. Mrs. A. H. Radford was piano accompanist for the evening.

The meeting closed with the National Anthem.

QUEEN MARY SCHOOL

Speaking in an interesting and humorous manner on the subject "You can't buy everything," A. R. Kennedy of the Peterborough Examiner spoke to over eighty parents at a meeting of the Queen Mary Home and School Association on Monday evening. A number of experiences and stories related by the speaker emphasized the fact that, although a good time may be had without spending money, a good time cannot be bought, and brought out the fact that true happiness comes from within.

In a beneficial and informative talk to the parents, Dr. Murray Fraser spoke on "Immunization," and the prevention of such diseases as small pox, whooping cough, infantile paralysis, scarlet fever, etc. His remarks were based on facts and figures, and of intense interest to the parents present.

A resume of current events for the past month was given by Mrs. T. J. Carley, and a report of the Regional Conference held recently in Belleville was given by Mrs. C. H. Crowe.

Reports from the various committees were given and an announcement made of the training school which is to be held by Mrs. Profit at the Y.W.C.A. on November 9 and 16. A letter of recognition was read by the secretary from the president, Miss Esther Deyell, who is unable to continue in office, and whose work is to be carried on by the first vice-president, Mrs. L. H. Ingram.

Two delightful songs, "Linden Lee" and "Snowflakes" were sung by Orma Lacheur. Thanks to those who had made the program such a splendid one was expressed by Mrs. J. E. Middleton. The meeting was presided over by Mrs. L. H. Ingram.

helena rubinstein
SPECIAL OFFER!
THROAT and NECK TREATMENT
HALF PRICE
Special Throat and Neck Cream Reg. $2.20 for $1.10
Eau Verte Reg. $3.00 for $1.50
Muscle Tightener Reg. $1.65 for .83
If one or all of these are helpful to you, Helena Rubinstein makes it possible for you to purchase these for one week at half price.
Consult Miss Grace Turner Personal Representative of Helena Rubinstein, Thurs., Fri., Sat., Nov. 10, 11, and 12. She will explain the use of these preparations and show you Helena Rubinstein's throat and neck exercises.
ELLIOTT'S Drug Store
393 GEORGE ST.
PHONE 15

Make Your Children Stronger and Healthier with
Haliborange
Vitamins A, D and C
Babies and growing children thrive and grow stronger on "Haliborange", the splendid body-building, bone-forming tonic which contains vitamins A, D and C. A steady treatment with "Haliborange" will surely aid them to resist winter's colds and chills.
"Haliborange" is a concentration of Halibut Liver Oil (vitamins A and D) and fresh orange juice (vitamin C). "Haliborange" has double the vitamins A and D strength of Cod Liver Oil. It has no fishy taste or odour whatsoever, but is perfectly delicious. Children like it. "Haliborange" can be given to young babies and to children of all ages with excellent results. It is also an excellent tonic for adults who are rundown, especially those with a tendency to anaemia.
Try Haliborange Free
Buy a 5-oz. bottle of Haliborange with the free sample attached. Taste the sample. Then, if you are not absolutely satisfied with its taste, return the bottle to your druggist and he will refund the full purchase price of 75c. The 5-oz. bottle contains two weeks' treatment for children averaging 10 years of age. The dose varies with the age of the child. Haliborange is particularly beneficial to women who are "run down" or at all anaemic.
ALLEN & HANBURYS CO., LIMITED
Lindsay, Ontario
Established in England 200 years.

THE SOOTHING SKILL OF THESE
Famous Hands

IS IN EVERY PAIR OF
DR. M. W. LOCKE SHOES

Dr. Locke gave the world his secret of happier, more comfortable feet when he designed the now-famous Dr. M. W. Locke Shoes. Many of our customers tell us they can almost *feel* the skilled hands of this world-famous Canadian physician supporting and strengthening their tired, aching feet as they wear these remarkable shoes. Let our registered, certified Dr. Locke Shoe fitters suggest the Dr. Locke last best for you.
Exclusive with
R. Neill
LIMITED
350-54 George St.
Phone 325

For Lovers of Fine Tea
"SALADA" TEA
802

BUEHLER BROTHERS
Wednesday Only
387 George 'Phone 3680
DILL PICKLES 3 for 10c
MINCEMEAT 2 lbs. 25c
PURE LARD 3 lbs. 32c
STEAKS From Choice Young Beef
ROUND - SIRLOIN - WING - - STEAKS 20c
SHOULDER Lamb Chop 19c
Loin Pork Chop 25c
Short Rib Roast 16c
Blade Roast 13c
BONELESS POT ROAST - 14c
Butt PORK CHOP 20c
SAUSAGE MEAT
PORK LIVER
TRIPE ..... lb. 12½c
FRESH HAMBURG BEEF CUTTINGS ..... 2 for 25c

The Examiner

The Peterborough Examiner, published each evening by Peterborough Examiner, Limited. Office: Hunter and Water Streets, Peterborough, Ont.

Subscription Rates: 15c per week in City of Peterborough delivered by carrier.; $6.00 per year by mail to outside points.

Members: Canadian Press; Audit Bureau of Circulation, Canadian Daily Newspaper Association; Empire Press Union; Ontario Provincial Dailies Association.

H. L. GARNER, Managing Director.

A. R. KENNEDY, Managing Editor.

TELEPHONE 1600.

Private Branch Exchange to All Departments.

TUESDAY, NOVEMBER 8, 1938

Canadian Unity

Nice enough at times to hear speeches about Canadian unity, but too frequently it looks as though there was not much of it on our national cupboard shelves. At least the supply seems to be down and there is not much evidence of a new supply being made.

Premier Campbell of Prince Edward Island has been talking about it, and his idea seems to be that the three Maritime provinces ought to have a meeting place where they could get together and discuss their common problems. It was mentioned that Premier Hepburn had referred to Ontario as the "milch cow" of the Dominion, but the Maritimes feel the cow has been fattened at the expense of Nova Scotia New Brunswick and Prince Edward Island.

Then we find in the same address that the Maritimes feel they have not been given the advantage which the West has received in getting a fixed price for their produce. They claim that what is lost by operating wheat sales will have to be paid in by the people of the whole Dominion which will mean the Maritimes will have to pay their share while they have to sell their produce in the open market for what they can get for it.

So in all it seems to be a muddle in which that quality known as Canadian unity is marked by its absence rather than by its presence.

The West says Ontario and Quebec gets the best of it.

The Maritimes feel that Ontario has been better treated than the far east, and the Maritimes also feel the West has received preferred treatment which has been denied them.

And Ontario's premier says openly that this province is being taxed to keep the West going.

So when one begins to talk about Canadian unity it might be well to find a few samples of it to be used for purposes of illustration.

Have Themselves To Blame

H. J. Timperley who has been correspondent in China for the Manchester Guardian, is making a trip across Canada. In one short interview in which he discussed the troubles a war correspondent experienced in getting material past the censors, and the general outlook in the East, Mr. Timperley made this highly important statement:

> Japan would find it very difficult to continue her war with China if the countries whose interests are directly menaced by her success refused to sell her essential war materials.

That same statement has been made before. It was also made at the time Italy invaded Ethiopia, but it comes with greater force at the moment on account of the defiant attitude which Japan is taking toward the world in general in her claim that Japan is going to dominate the Eastern situation and the other nations will have to arrange their affairs in accordance with that determination.

Japan would buy war material where it can be found. She would make purchases directly or indirectly from United States, Britain or France or elsewhere, and such nations by supplying war material would be aiding Japan to conquer China. Then when Japan has achieved that objective she would tell these nations which had been helping her to take their goods and their trade and get out and stay out as Japan wished to have that field for herself.

And Japan is also prepared to say that it will no longer be necessary to recognize China in any international agreements now in existence, as the Japanese will proceed to set up a government there according to their own liking. And the nations which are now menaced by the attitude of Japan are the very ones which by selling war material to Japan have helped put that nation in a position where she can become great and defiant.

Doctors Want To Enter

The Canadian Department of Immigration reports that not in years has there been such pressure placed upon it by professional men from Europe who are seeking opportunity to enter Canada. Particularly mentioned are a number of Jewish doctors whose living has been taken from them by anti-Semitic moves in central Europe. Almost without exception we learn these applications are being refused, and the reason given by the department is that it would be unfair to admit them because we have so many of our own young men and women going through for medicine. Their hope of finding a field to practice would be jeopardized if immigration barriers were let down and a large number of European doctors were admitted. The only way a European doctor can be admitted is by special Order-in-Council, and after being admitted it would be necessary for him to pass the Medical Council examination.

One is ready to admit it would be a hardship if there were a number of European doctors admitted to this country. Our own schools are graduating their full quota each year and these young people do not want to leave their own country. But the principle involved is one of straight protection of a certain class of people against outside competition. If a distinguished man of advanced technique were to apply for admission we believe it would be advisable to admit him.

He Found It Easy

Merchants in Hamilton and Toronto are said to have been defrauded to the extent of $800 or $1,000 by a man who cashed cheques made out to himself by the Canadian General Insurance Agencies. He explained always that they were made out to him from a casualty insurance policy.

The merchants who cashed the cheques in turn sent them along to the banks with their deposits and in several cases it is reported they were accepted by the banks.

It went well until some person a little brighter than the others made some inquiries and found the Canadian General Insurance Agencies had gone out of business about eight years ago.

We wonder if those merchants who were ready to cash cheques for a stranger were as careful as they are when dealing with people in their own communities. If an individual were to ask for goods on credit the merchant would consider it justifiable to make certain the party was entitled to credit and that there would be a fair chance of expecting payment within reasonable time. Apparently the stranger who drifted in with cheques on a company out of business for eight years was not made to answer many questions.

A Significant Vote

A straw vote taken by a newspaper may or may not give an accurate answer to a question, but it will at least show how a section of the community is thinking. When the Saskatchewan section of the United Farmers of Canada was in session in Saskatoon recently a resolution was passed to the effect that Western Canada should be constituted as a separate autonomous state within the British Empire. That is, there should be a cutting off of the West from the East. The contention was that the present set-up of the Dominion tended to benefit the Eastern industrialist to the detriment of the Western farmer.

The Regina Leader-Post then undertook a straw vote to find what its readers thought and the result was:

Against secession	1,617
For secession	1,576
Majority against	41

There were also 389 who sent in replies showing they believed it would be better to think it over for a while before giving an answer. As far as straw votes go this one gave a fairly good response because the majority of readers would not give answers at all. The fact that 3,193 did reply is a good showing, and the size of the majority against secession—only 41—is worth thinking about. It may be that those who are in favor of secession would be keen to take advantage of an opportunity to say so and would register their votes quickly and unanimously, while those who were not much interested would vote with less willingness or not at all.

But allowing for that, there is nothing in the Regina paper's vote to justify the belief that the question of secession has not a following in Saskatchewan. That vote would indicate it is larger than the people of the East generally believe. It is sufficiently impressive to warrant an honest and careful consideration of the reasons for the hostile feeling displayed in that vote. We do not like secession talk—not a bit. We believe the West would be unable to make a go if it and all that. But we would like to have these unhappy folk in the West feel that they are receiving fair treatment from the rest of us.

A Little History

A private bill is being prepared by Toronto City Council, the effect of which will be to grant exception from taxation of a property at 82 Bond street once the home of William Lyon Mackenzie. The place will be a memorial to "The Little Rebel."

It is correct to state he was a rebel. He came from Scotland in 1820 to Upper Canada. At first he opened a store in Toronto, then moved in turn to Dundas and Queenston. In the latter place he started a newspaper, the Colonial Advocate, but shortly afterward considered York (Toronto) the better place for this venture. That was the time when the Family Compact was at its height, and they were not interested in allowing the people in general to have anything much to do with the government of the country. It was that system which Mackenzie attacked in his paper, but he made his attacks so abusive and so personal that he roused people to the point where they were going to do something about it. Which they did. They raided his printing office and tossed some of the equipment into the bay. Which was not as bad as it might seem for Mackenzie who was then desperately hard up. He brought suit against those who had wrecked his plant and was awarded substantial damages. That enabled him to keep on with his paper.

Then Mackenzie tried his hand at politics and was elected to the Legislature in 1828. He began his attack in the Legislature as he had in his paper, and made himself so troublesome that the majority expelled him. He was re-elected and again expelled, and in all that process was repeated five times. He was defeated in 1836 and then it was he became a rebel in earnest. If he could not turn the Compact out with his pen or his voice he was ready to do it by force. He went to the backwoods and organized farmers and in December of 1837 he marched along Yonge street at the head of some 200 rebels who were going to take Toronto. Then came the battle of Montgomery's Tavern. A number of rebels were thrown into prison but Mackenzie escaped.

He set up a government of his own on Navy Island in the Niagara river and appealed to rebels in United States to come to his aid, but instead he was ultimately arrested. Allowed to return to Canada in 1849 he again entered parliament, but found that people were no longer inclined to take him seriously. He died in 1861. Strange to think of—when he escaped from Toronto after the rebellion there was a price on his head, and yet in 1938 Toronto proposes to collect no more taxes on the house where he used to live.

NOTE AND COMMENT

Col. Drew wants an early end to the probe and that should just about make the thing unanimous.

Admiral Horthy has been saluted in Hungary's share of dismembered Czechoslovakia as a liberator. That is an illusion that is likely to wear off.

A woman of 112 years went to a hospital in Chicago on her birthday to see if anything was wrong with her. She should attend one of those well-baby clinics.

Hungry single men invaded the city hall at Port Arthur, but they would not find much in such a building unless they had an appetite for bylaws and tax records.

Germany is said to be encouraging political prisoners escape across the border and enter France. And France is busy insisting that they make a return trip out of the venture.

A doctor in Vancouver says that little cat naps are good for people, even if they take them when attending meetings. The doctor's advice was hardly needed as there are many who seem to have accepted his system in advance.

Richard Whitney, one time head of New York Stock Exchange, has a new position as a clerk in the office of the keeper of Sing Sing prison. He is liable to stay right on the job as his ten-year sentence has a number of years to run before completion.

A committee to arrange a program for the visit of the King and Queen will be named by our parliament. And with requests and suggestions already coming in from all sections of the country it looks as though the committee would be kept busy shaking its head in a negative way.

One subscriber writing to the Globe and Mail about an editorial article says "nothing but a scurrilous rag of a paper would print anything so disgraceful . . . I am pleased to be able to state that I have discontinued your paper today." We take it that the subscriber was trying to make it clear that he was annoyed.

Representative steel makers and auto manufacturers are going to Ottawa to see if they can agree about the tariff. Whether a representative of the car buyers will be allowed to slip in and take a back seat is not stated, but it would seem right that he be allowed to do so.

BRAVE

(By A. R. K.)

¶ When I've a tooth that starts to ache, there's several things I start to take, I gulp down tablets then; I know the thing will stop in time, and I'm not going to groan or whine, I walk with bravest men.

¶ But when it doesn't stop I'm stuck, I am completely out of luck, I speak about the ache; I say it shouldn't get that way, instead of feeling bright and gay, I chant my hymn of hate.

¶ Nor do I answer very nice, when folks begin to give advice, why do I stall and wait; call up the dentist right away, and tell him you'll be there today, go on and make a date.

¶ I tremble when I call the man, and speak as easy as I can, but trouble's in my brow; I feel like shouting out in glee, when he calls back and says to me, that he can't take me now.

¶ And when he names an hour next week, 'tis then I scratch my head and seek, for things that must be done; I am a very busy jay, I could not take the time that day, of spare hours I have none.

¶ But when the thing starts aching more, with bull-like speed I crash the door, and grab the dentist's chair; and when he's through I'm on my way, and boastful like at home I say — I never turned a hair.

Rival Reporter Fell for 'Scoop'

WE RECALL A HOAX perpetrated on the old Winnipeg Telegram many years ago, writes A. R. Ford in the London Free Press. There was intense rivalry between The Free Press and The Telegram. It was almost a feud between the reporters. The police reporter of The Telegram, the late Wilson Blue, had succeeded in scooping on a number of occasions the police reporter on The Free Press, "Tank" Stevens—no reason to explain the nick - name "Tank". Stevens decided to get even. Late one night he blew into the bar of one of the Winnipeg hotels — the round-up for newspapermen — and intimated that he had just come in from covering a big story. Blue's ears pricked up and he began buying drinks. Little by little he dragged out of Stevens all the dreadful details of a shocking murder in the municipality of St. Vital, a French Canadian settlement along the Red River. It was after midnight before Wilson got back to The Telegram office. It was too late to verify the story: there were no telephones in the district. So Blue wrote a graphic story with all the names and ghastly details of the horrible St. Vital murder. The Telegram played it up with an eight-column head. Stevens returned to The Free Press to inform the staff. No one went home early. Reporters, printers, stereotypers, everyone waited for the morning edition to see if they had fallen for the great murder hoax. The Telegram had.

✧ ✧ ✧

THERE WAS A curious aftermath and The Free Press all but got caught itself. Both The Free Press and Telegram produced evening papers. Stevens and The Free Press night staff forgot to leave word for the day editors that The Telegram's murder story was a hoax. When the day staff came to work there was a great outburst over the scoop of The Telegram. This was in the days before automobiles and one of the best reporters on The Free Press was dispatched post haste with a team of officers to get further details of the terrible St. Vital tragedy. He drove all day trying to find the murder. It came near press time for the afternoon papers and still no word from The Free Press sleuth far in the wilds of St. Vital. It was decided to rewrite and to pick up The Telegram story when largely by chance Stevens blew into the office. He was immediately jumped upon for being scooped by The Telegram. He let out one howl of laughter and The Free Press was saved from the ignominy of republishing the hoax.

To The Editor

PRICE OF WHEAT

Editor Examiner:

Sir: In your editorial columns, recently, reference was made to resolutions approved by Wentworth and Brant county councils to the effect that "the Federal Government should set a minimum price of 80 cents for wheat in Ontario."

If one may be guided by the opinions of representative men on the Prairies, the wheat farmer in this province is receiving about as much for his wheat as his western brother and "half again as much for his oats and barley".

Further along in the editorial ("We Grow Too Much Wheat") I observe the following statement: "If we were to have a fixed price for wheat, what would happen? There would at once be a greater acreage given over to the production of that grain. . ."

As a purely economic principle, I think that is absolutely correct; but I also think, Mr. Editor, that the operator of that result is definitely regulated by the level of said "fixed price;" whether the valuation itself is economic, as a normal revenue-bearing activity for the wheat farmer.

My friends assure me that "80-cent Wheat", as a full 25 cents per bushel below the long-term average for the breadgrain at the Winnipeg market. Moreover, my own memory reminds me that the farm experts at Saskatchewan University, in hunting for the true production costs of a bushel of wheat on the prairies, call for 85 cents "down on the farm," rather than at Fort-William or Vancouver.

As it costs approximately 18 cents to put a bushel of wheat at Lakehead (or tidewater, on the Pacific) and as the 80-cent wheat valuation is for No. 1 Northern, I cannot see a cash inducement for new acreage in 1939, even if what is "pegged" below its true production costs.

WHEAT GROWER.

SPANKING IN ORDER.

(Detroit Free Press)

THE SUDDEN, realistic broadcasting Sunday evening of a sensational extract from T. G. Wells' story, "The War of the Worlds," was a piece of inexcusable and unforgivable stupidity.

Maybe those who perpetrated the hoax imagined they were being clever. Perhaps they thought it would be funny to "throw a scare" into a few million people at a time when two continents are in a condition of high nervous tension and threats of war are daily occurrences.

But that sort of childish smart aleckism isn't at all humorous, and those responsible for the broadcasts will get what they deserve if they receive some sound spankings as rewards for their efforts. In fact, there's a job right ahead for the Federal Communications Commission.

ALL IN ONE TAXI?

(Ottawa Journal)

CERTAIN PEOPLE in Canada, and certain newspapers, have been making much of attacks on the Chamberlain policy by Mr. Lloyd George and Mr. Churchill. But there is no proof at all that these two brilliant but somewhat wayward politicians speak for any considerable body of Englishmen. Mr. Churchhill, although a Conservative and a great parliamentarian, has not been able to make a Conservative Cabinet for several years; while Mr. Lloyd George's parliamentary followers could all be taken to Westminster in a single taxi.

TALKING POINT

"I'm not hurt. I just wanted to be able to tell the fellows I'd fallen out of an airplane."

—London Opinion

• Where We Have Put Millions

THE 1938 ISSUE of the Canada Year Book, recently published, includes a table showing that Dominion, Provincial and municipal governments have subsidized all Canadian railways with cash, to aid in construction, to a total of $218,977,196.

Railways other than the Canadian National and Canadian Pacific received $11,359,922, of which $7,935,385 was from the Dominion, $2,126,869 was from provinces and $1,297,668 was from municipalities.

$100,000,000 to C.P.

The Canadian Pacific received as a part of the consideration for the construction of the first trans-Canada railway, $25,000,000 in cash with respect to its main line. Parts of the railway previously built by the Government and turned over to the company were valued at $36,234,310. Other cash subsidies for branch lines for other acquired or leased lines bring the total of Dominion Government cash payments to the Canadian Pacific system to $99,944,597. The same company received cash assistance from provinces amounting to $14,587,592 and $4,610,157 from municipalities. Thus the total cash assistance to the Canadian Pacific has been $119,142,346.

These subsidies were all by way of assistance in original construction, of lines. Subsequent to construction, the Canadian Pacific never has received assistance from governmental sources. The nearest approach to this was in 1931 when a bank loan of $60,000,000, divided among several banks, was guaranteed by the Dominion. This loan was subsequently paid in full by the railway, so that there is now no liability, direct or indirect, of the Government to the Canadian Pacific.

$64,000,000 to C.N.R.

Construction subsidies granted the various railways which now comprise the Canadian National system were not as high. The Dominion Government provided $64,403,853, including a $15,000,000 loan to the Grand Trunk, or just about two-thirds of the amount received by the Canadian Pacific from the same source. The provinces, on the other hand, were more generous to Canadian National lines, their subsidies being $16,677,208, or $2,000,000 more than had been provided Canadian Pacific lines. Of the total of $13,301,692 municipal subsidies to all railways, $7,393,867 went to railways now included in the National system.

The cash grants to the Canadian National mentioned above do not, of course, include any of the deficits which have had to be provided by the taxpayers. Including simple interest on direct government loans, these cash deficits amounted to $960,666,109 by the end of 1936. This is fifteen times the original cash subsidies to these lines and ten times the Dominion's grant to the Canadian Pacific which enabled that company to begin operations.

The subsidies to the Canadian National also are exclusive of the government-built lines which are included in the Canadian National system from 1923. On the Intercolonial system the government had expended $132,283,622; on the Prince Edward Island Railway, $16,500,277; on the National Transcontinental Railway, $168,350,611; and other railway expenditures bring the total to $388,879,972 to the end of 1937.

1928 BANNER FREIGHT YEAR

Peak of freight tonnage on the two principal Canadian railways was in 1928, when 98,205,000 tons were carried. The low point in the last fifteen years was 1933, when 47,117,000 tons were carried. In 1937, traffic had recovered to 65,964,000 tons.

• Can A Council Regulate Hours?

MEMBERS OF THE City Council will probably move very cautiously on the proposed bylaw to regulate the delivery of milk in St. Thomas, setting the hours at which the delivery men are to start in the morning, says a report in The Times-Journal. Acting on instructions of the City Council, the City Clerk wrote to the Windsor municipal authorities, asking for a copy of that city's bylaw governing milk delivery hours. A reply was received Saturday stating that Windsor passed such a bylaw in 1935, based on the Ontario Milk and Cream Act, but had since rescinded the ordinance on the opinion of a police court magistrate that the Windsor Council had exceeded its powers in attempting such regulations. The police court opinion was rendered after an action was entered against Windsor ordinance. The St. Thomas City Council was advised to move cautiously in the matter and learn definitely if it had such power before passing any bylaw.

Enquiries have also been made of Hamilton and Niagara Falls, Ont., to learn if those cities have bylaws regulating milk delivery hours and whether they are operative.

Fourteen of the milk delivery men of St. Thomas submitted a petition to the City Council last Tuesday evening asking that a bylaw be passed to regulate the starting hours in the morning for milk deliveries. One local dairy was not represented on the petition, neither were farmer-producers who continue to distribute pasteurized milk in the city.

A meeting has been called for seven o'clock next Monday evening to discuss the request and decide whether the City Council has the power to pass such a bylaw and whether its passing is desirable. All the milk delivery men as well as the heads of local dairies have been invited to attend the meeting. The City Council particularly desires the attendance of the 14 delivery men who signed the petition. None of them was in attendance at the Council meeting last Tuesday evening to support their request.

• An Interesting Point Settled

(Kingston Whig-Standard)

THE DECISION HANDED down by Judge H. A. Lavell yesterday morning, in connection with the proposed investigation into all the circumstances surrounding the dispute concerning the city and Dr. Sands, ex-city clerk, was one of vital importance locally and one which was eagerly awaited in the city. Dr. Sands claimed $250 from the City Council, a portion of his retiring honorarium which had been withheld. The city on the other hand claimed $857 from Dr. Sands, civic income tax unpaid for the years 1926 to 1936. Dr. Sands offered a marked cheque for the difference, to settle the matter, without prejudice. The City Council accepted the cheque but asked for an investigation by the county judge, into whether or not Dr. Sands had been recreant in his duty as city clerk in not seeing that he, himself, had been assessed for income tax, in the years in which he was not assessed. The council also asked the judge to decide whether or not their action had been taken with a view to prejudicing the position of Dr. Sands as a candidate for mayor, as they claimed he intimated in a letter sent to them and published in The Whig-Standard on October 22.

✧ ✧ ✧

After reviewing all the circumstances, and studying the arguments submitted by counsel, Judge Lavell felt that the claim had been disposed of by a judgment of the Supreme Court, as indicated by the settlement accepted. In view of the settlement arrived at the judge felt that no good purpose could possibly be served by proceeding further.

✧ ✧ ✧

We believe that the decision handed down by Judge Lavell will be a popular one in the city. There was a division of opinion as to whether or not Dr. Sands was negligent in regard to seeing that he was himself assessed for income tax, and likewise as to whether or not he owed the city money. Having offered settlement of the claim of the city against him, however, and that settlement having been accepted, it appeared to The Whig-Standard that any investigation was bound to end up in the threshing of a lot of old straw, and would do very little good to anyone.

✧ ✧ ✧

Dr. Sands feels that he has been unfairly treated by the City Council, and has decided to ask for a vindication from the electorate. While there was some doubt as to there being any valid reason for disqualifying Dr. Sands as a candidate for the mayoralty, before the judge's decision was handed down, it has definitely cleared the air. The ex-city clerk has announced that he will be officially nominated on nomination day, and will be in the fight to the finish. It looks as if the municipal elections in Kingston this year will not be lacking in interest.

Hard To Believe How Time Flies

NOVEMBER 8

1908: Fred Simpson, Indian runner from Peterborough finishes second in famous Hamilton Herald race.

Mrs. Morrison is elected president of the Peterborough branch of the W. C. T. U.

Jack Corkery of Peterborough runs 75 years to score a touchdown for Ottawa College in an intercollegiate game.

Staff Captain Goodwin and Capt. Maisey hold farewell services at the Salvation Army.

Fred Whitcroft, Peterborough boy who is manager of the Edmonton hockey team, tells the Examiner he will have the fastest team that ever came down out of the West for the Stanley Cup.

1918: Order closing public halls and meetings in Peterborough because of the flu epidemic has been lifted by the Medical Officer of Health.

Board of Education asks the Provincial department to have an English word substituted for the German word "Kindergarten".

Captain Gordon "Pete" Campbell of Peterborough has been awarded the Military Cross for good work overseas.

Martin McFadden shoots the first deer secured by the Gladman party who are hunting in the Pakesley district.

Over 830 employees of the Canadian General Electric Company have purchased Victory Bonds.

1928: H. A. Sneyd, his wife and child have close call from death when their car is demolished by a C. P. R. train at a crossing five miles east of here.

Members of the city council are guests of the Chamber of Commerce at a banquet.

A permit has been taken out for a new Gillespie garage an Aylmer street to cost $5,000.

Mrs. C. H. Edwards is elected president of the Peterborough Home and School council.

The annual convention of the Peterborough Teachers' Institute is being held in the public library.

A Bible Message For Today . . . .

AND THE LORD GOD called unto Adam, and said unto him, Where are thou? And he said, I heard thy voice in the garden, and I was afraid, because I was naked; and I hid myself.

And he said, Who told thee that thou wast naked? Hast thou eaten of the tree, whereof I commanded thee that thou shouldest not eat? And the man said, The woman whom thou gavest to be with me, she gave me of the tree, and I did eat. And the Lord God said unto the woman, What is this that thou hast done? And the woman said, The serpent beguiled me, and I did eat.

And the Lord God said unto the serpent, Because thou hast done this, thou art cursed above all cattle, and above every beast of the field; upon thy belly shalt thou go, and dust shalt thou eat all the days of thy life: and I will put enmity between thee and the woman, and between thy seed and her seed; it shall bruise thy head, and thou shalt bruise his heel.—Gen. iii, 9-15.

ETIQUETTE.

(Regina Leader Post)

MANY PERSONS will be glad to know that the seeds of grapes can be swallowed at gala social events, when folk are putting on their best manners, instead of being secreted in the hand, pushed behind the ear, thrown under the sofa or dropped into the sand around the palm tree or geranium. Sometimes these seeds have presented as much trouble as a chew of tobacco in the jaw of a member of a church choir at Friday night practice.

A Bit of Nonsense

SPITE

Bessie: I'll get even with her.

Jessie: How?

Bessie: I'll tell her she must have been rather pretty as a girl.

Be Extra Careful about

STUBBORN COLDS

Relieve Their Misery this PROVED Way

TOO often, the cold that "hangs on" is a result of neglect . . . and neglect is always risky. Be extra careful of a stubborn cold, of course. But the safest course is to be careful of *all* colds. Don't experiment. Relieve their misery this *doubly proved* way.

Here's What To Do: It's best to stay in bed and get lots of rest. Eat lightly, drink plenty of water, and keep elimination regular. And use Vicks VapoRub without delay.

VapoRub has been *proved* by everyday use in more homes than any other medication of its kind—*further proved* by the largest clinical tests ever made on colds. (Full details in every VapoRub package.) Only Vicks give you proof like this.

No Long Waiting for Relief to Begin...

VapoRub is direct *external* treatment. No "dosing"—no stomach upsets. Just massage it on throat, chest, *and back*. Then—to make its long-continued double action last even longer—spread a thick layer on the chest and cover with a warmed cloth.

Relief starts almost at once. You begin to feel warm and comfortable as VapoRub goes to work *direct* through the skin like a poultice. At the same time its medicated vapors, released by body warmth, are carried *direct* to the irritated air-passages *with every breath*.

This double action loosens phlegm, eases irritation and coughing, helps break local congestion. And long after restful sleep comes, VapoRub keeps right on working.

NOTE: If there is much irritation and coughing, or the air-passages feel clogged with heavy mucus or phlegm, even stronger vapor action is helpful. Pour boiling water in a bowl, melt a teaspoonful of VapoRub in it, and inhale the steaming vapors for several minutes.

VICKS VAPORUB

Now WHITE—STAINLESS

School Chairman Four Years Doctor Resigns

(Examiner Correspondence.)

HAVELOCK, Nov. 8.—Dr. C. H. Gardner, chairman of the Havelock Public School Board for the past two years, presented his resignation at the regular November meeting of Board. Chairman Gardner, who will leave Havelock shortly to practice dentistry in South Porcupine, in addressing the members of the Board expressed the pleasure of having served on the Public School Board as both trustee and chairman for the past several years. Later in the meeting Trustee Bernard Smith an ex-chairman and veteran member of the Board was appointed to the chairmanship for the remainder of the term. Present at the meeting also were Trustees Mrs. W. Nobes, Mrs. Brisbin, and Geo. Iles.

Principal Duncan reported the average attendance down to 161 last month, mostly due to the epidemic of chicken pox, and asked if health certificates should be accepted from doctors other than the local M.O.H. Mr. Duncan also reported that a meeting of public school teachers was being held in Lakefield on November 8th, and the Board on the recommendation of Inspector Copp approved that the local staff attend.

Caretaker Buchanan reported that the sand table had been cut in two as decided upon, and that the chimney had been repaired. The Board authorized him to order half a set of grates for the furnace.

On motion of Trustess Mrs. Brisbin and Iles, Mrs. Clare Price and John Bannon were appointed to the vacancies on the Board caused by the resignation of Chairman Gardner and the unseating of Trustee Pirie due to non-attendance.

The secretary was instructed to secure six copies of the 1938 Consolidated Public School Act and the 1938 amendment.

The following accounts with the exception of Denikes, which was returned for further details, were passed and ordered paid on motion of Trustees Iles and Mrs. Brisbin.

Teachers' and caretaker's salaries, $554.55; E. Fennell, secretary-treasurer, salary, postage and excise, $4 05; A. C. Denike, account, $6 27; Robt. McCutcheon account 75c.

FOR WINTER PROTECTION

EXTERIOR house paints are durable for winter's ravages the only economical kind you'll find here.

HUBERT Chown Hardware

Phone 729

We Deliver

Home Service

Enjoy Blooming Bulbs Through Wintry Months

Reward of One Afternoon's Work

Treat yourself to a lovely procession of flowering bulbs this winter. Oxalis with its rosy blossoms, the fragrant white narcissus, brave gay tulips, sunny daffodils—start them all now, in one short afternoon's work.

For wall or window brackets, the trailing oxalis is charming. Put three bulbs in a five-inch pot, cover with an inch of soil, keep in cool dark closet a week while roots form. Then bring out gradually into full November sunshine.

Plan for fragile narcissus amid your Christmas greenery. Put bulbs in a dish with pebbles and water, keep in dark until roots are an inch long.

Single tulips for January forcing and daffodils for February bloom you plant in pots. Both need cool dark surroundings until their blooming periods are near.

Turn to our 32-page booklet for sound advice about all kinds of house plants and flowers. Tips on soil, light, temperature, pests. How to get gorgeous bloom, rich foliage.

Send 15c in coins or stamps for your copy of MAKING PLANTS AND FLOWERS GROW INDOORS to Examiner, Home Service, Peterborough. Be sure to write plainly your NAME, ADDRESS, and the NAME of booklet.

The Stars Say . . .

By GENEVIEVE KEMBLE

For Wednesday, November 9.

Very lively and interesting conditions are foreseen from the predominant planetary influences. These are forecast not only in business relations, but in social domestic, and affectional matters. All forms of enterprise and initiative are under vivid if not hectic impetus, and great things in the way of attaining objectives are to be expected.

Those whose birthday it is are on the eve of a year of excellent promise, with all the forces and faculties keyed up to great pitch for initiative and accomplishment. Similar exciting, lucrative, and happy conditions prevail in social, domestic artistic, romantic and sports affairs, with the young, ardent and progressive assured of high achievements. Travel, news, and fast tempo mark the year.

A child born on this day may be versatile, resourceful, energetic, and aggressive, excelling in anything it attempts. It should be very popular with the young.

WRITES TO SELF

CANBERRA—(CP).—Prime Minister Joseph Lyons has occupied so many ministerial jobs in his political career, sometimes he has had to write letters to himself. Recently, as Minister of Defence, he had to address a request to the Prime Minister. Mr. Lyons thinks the request will be granted.

40 Million Are Expected To Vote In U.S.

By H. M. Peters
(Canadian Press Staff Writer.)

NEW YORK, Nov. 8 (CP). — United States voters went to the polls today to choose officeholders and indirectly to indicate whether they believe the six-year-old New Deal has been a working success.

Bad weather in some states threatened to cut down the vote expected to total 40,000,000. Although the weatherman's predictions generally favored the electors, Illinois and Michigan looked for rain or snow in several sections. From Texas up through the plains and on to the Canadian border conditions were inclined to be spotty.

"Very good weather" was forecast for the Pacific and Rocky Mountain states the south and much of the east.

At stake were a complete 432 House of Representative seats, 35 Senate seats, 32 governorships, many state legislature posts and a host of minor offices.

Over the election towered the personality of President Franklin D. Roosevelt, in the middle of his second term which ends in 1940.

From today's votes may emerge the 1940 presidential candidates.

Democrats To Control Congress.

It was agreed on all sides there was no possibility of Mr. Roosevelt's Democratic party losing control of the Congress. Seventy-four Democrats return to the House of Representatives from the "solid south" unopposed. Even the most optimistic Republican forecasts did not anticipate more than 75 to 80 gains in the House where the Democrats held 328 of the 435 seats. In the Senate of 96 members there are 45 Democrats who did not have to seek election this year.

But the Congressional election was closely watched for indications whether there is a swing toward the Republicans from the smashing Democratic success in 1936. Large Republican inroads into the administration majorities would be seen as offering hope for Republican victory two years from now.

Some Republicans looked for six to eight gains in the Senate and up to 80 in the House. Democratic observers, on the other hand, predicted perhaps 25 losses in the House and two or three in the Senate.

Should there be loosening of new deal grip on the country it was expected to be revealed especially in New York, Massachusetts, Pennsylvania, Ohio, Illinois and California, and in the farm belt, Kansas, Iowa and other midwest states.

First was the New York State contest between Governor Lehman, whom President Roosevelt has heartily endorsed, and Thomas E. Dewey, possible Republican presidential timber. Straw polls indicated a slight victory for Dewey, Republican district attorney of New York State, a result that would be a direct rebuff to the president in his own state.

The clash between Governor Frank Murphy of Michigan and his Republican opponent, former Governor Frank D. Fitzgerald, stood out as another close race. Mr. Roosevelt endorsed Murphy for his handling of the sit-down strike crisis in the automotive industry last year and the governor, stalwart New Dealer, was regarded as definitely a candidate for Democratic nomination to the White House if he succeeded today.

Seeking Fifth Term

In Wisconsin Philip La Follette faced the most vigorous fight of his career and his re-election to a fifth term as governor was in considerable doubt. If La Follette were defeated in the three-way battle between Progressives, Republicans and Democrats it would be a severe setback to his Progressive party which many think he hopes to launch on a nation-wide scale in the 1940 presidential elections.

Pennsylvania, where the campaign has been particularly bitter and Massachusetts, where the veteran James M. Curley, Democrat, attempted a comeback against Leverett Saltonstall, Republican, were other high spots in the race for governors.

James A. Farley, chairman of the Democratic National Committee, in a last minute address said the result must be "so decisive as to leave no doubt in anybody's mind that the country's faith in Franklin D. Roosevelt is as great as ever."

The president would be endorsed again, he predicted, adding the senate and house would be as overwhelmingly Democratic as before.

Banned From Shopping

IPSWICH, Eng.—(CP)—Notorious for shiplifting, a woman here was told when she appeared in court charged with theft of soap from a store never to enter "a shop known as a store" again.

It's No Surprise That You're Constipated!

If constipation has you bogged down so you feel tired, sunk, all played out—it's time you asked yourself some questions!

What have you had to eat lately? Just meat, bread, eggs, potatoes? It's no surprise you're constipated! The chances are you don't get enough "bulk." And "bulk" doesn't mean a lot of food. It's a *kind* of food that isn't consumed in the body, but leaves a soft "bulky" mass in the intestines and helps a bowel movement.

If this is what you lack, your ticket is crisp crunchy Kellogg's All-Bran for breakfast every day. It contains the "bulk" you need plus Nature's intestinal tonic, vitamin B.

Eat All-Bran every day, drink plenty of water, and take a new lease on life! All-Bran is made by Kellogg in London, Ontario. Sold by every grocer.

German Steamer Wrecked By Mysterious Blast

A mysterious blast in a cargo-laden hold of the German steamer Vancouver, injured three crew members and endangered the lives of 60 passengers and members of the crew as the vessel prepared to sail from Oakland, Calif., to Europe. The Vancouver quickly began to settle after the explosion and was run aground to prevent it sinking.

AFRAID TO MARRY

By HELEN WELSHIMER

CHAPTER 42

JUDY EXPLAINED, as the cab bumped along the road that paralleled the wharves and fish markets, just how the mysterious, slight man in the green fedora and plaid overcoat had reappeared at Coralee Myers' residence in New Jersey to buy letters of the alphabet.

He had given no name and address, she added. Mr. Myers could not check on the generous buyer of the printed letters.

Ronald glanced at the initials carefully.

"I've had no messages in writing," he said, "concerning anything. Afraid there's nothing to compare. But it might be that the police department has specimens related to these. Of course, there's a chance, since that pen expert of yours sells these things to the general market, that the police could have them from some other party. It needn't relate to our man in any way."

Judy continued the line of thought, leaning toward him in the dusky cab.

"Mr. Myers knows the purposes to which the other people put the letters. They want notes, or names for certificates, or mottoes. This man is his only mysterious customer. I asked him."

Ronald leaned forward, slipped down the glass, gave a curt direction to the driver.

"Central Police Headquarters!"

Ronald was a favorite at police headquarters. It was instantly apparent to Judy that sympathy was with him in the attack made against him.

Another lawyer, a mean-mouthed, beady-eyed creature, was standing near the door of the office to which Ronald went. The lawyer looked at him and laughed with a crackling accent:

"Well, Birrell, maybe it won't be long until you'll be entering through another door!"

For a moment Judy thought the red-headed attorney was going to swing out with a strong fist and land the cocky little representative of his profession a neatly timed wallop. The gray eyes flashed, the lean jaw stiffened, but Ronald passed on.

The taunting laugh of the cruel attorney followed them down the hall.

Judy was having difficulty keeping up with Ronald. He seemed to have forgotten her. She glanced down ruefully at the high-heeled patent leather pumps she wore and decided she would wear low-heeled brogues tomorrow. You couldn't run after Ronald in silly spikes. You couldn't run after him in anything.

They entered the office of the offical whom they wished to see—whom Ronald wished to see, Judy corrected her thoughts. She had no knowledge of the mechanism of the law, except that G-men were heroes in the movies and generally got their man on the front page of the newspapers, too. Also, if you speeded up Westchester way, you got a police tag and paid a fine.

"Coming all right, Judy?" Ronald asked with one of his swift, flashing smiles as he held the door for her.

The next hour was a hodge podge of curt commands, explanations, conferences. More detectives were summoned. Ronald's red hair stood up, crisp and glistening. Judy tossed her hat on a table, forgot that her tilted nose was shining, plunged into the melee, glorying in it.

The head of the handwriting department took the disassorted alphabet. He sent for some information which presently arrived There were consultations and examinations and eventually he returned to say:

"These letters are identical with those in two notes we have on hand in connection with a blackmail case. If this suspect of yours didn't send the notes then another client of Myers' did. We are sending for the handwriter immediately."

"Blackmail?" Ronald repeated. His hands clenched the table until the knuckles turned white. Only Judy caught the recognition and acceptance of some unseen agent which was in Ronald's tones.

"Received any blackmail letters, Birrell?" an officer asked.

"Not one." Ronald had recovered quickly.

Judy was taken into another department and hundreds, thousands of pictures were placed before her. She was asked to identify the man she had seen. Face after face—young, old, firm, savage, weak, treacherous. They swam before her eyes, they grined and leered and wept.

"No," she said.

"Not this one," she commented.

"None of these," she began to judge them in groups.

Then a picture was placed in front of her, one which came from another group.

Judy nodded her head slowly. "Yes, that's the man. I mean I think it is. Here he has a cap and black suit. And his head doesn't precede his body. If I could see him walk—"

The two officers exchanged knowing looks. Judy intercepted the glance.

"Who is he?" she asked.

"A guy who's been earning a pretty penny at blackmail. Been up three times and indicted once and served a sentence. He's out now and we've been working on the idea that he's the brains in a blackmail racket we're after now. Been wanting to hold him under suspicion."

"You know where to get him," Judy asked.

"The boys will pick him up," the answer came.

There was nothing more for Ronald and Judy to do until the police gathered some information, so they came from the police station into the cold winter air. Spring had receded, winter was definitely reinstated. Snow blew in eddies around the corners.

Judy did not want Ronald to send her home. She wanted to stay with him. They could go to a movie together and sit some place where they needn't watch the picture very much. Or they could get something to eat. Maybe he would explain why the word "blackmail" had startled him.

Besides, she must present her gift or loan.

When Ronald said, "Judy, I must go to the office and clean out my desk. Want to come?" She was so glad she could only nod mutely. Ronald went into a restaurant in the law building and came out with his arms filled with bundles.

"Food," he said. "Mind eating in my office?"

"I'd adore it."

She cleared the wide sweep of polished oak, spread the paper tablecloth that came with the containers of food, placed the silver and plates. There were two cartons of hot chicken soup; lamb chops with their legs neatly wrapped in white frills and their browned surfaces decked with parsley; potato salad and cheese and pickles; two big pieces of huckleberry pie and two cartons of coffee.

It was the kind of a meal that a man would assemble, Judy mused, but a tender mist clouded her eyes. Ronald walked to the window and stood, hands in his pockets, looking down into the snowy recesses of the cleared street.

When the food was ready, Judy went to stand by him. All around them was a blanket of silence, silence so vast that it reached up and up to the few stars shining in the open space where the buildings did not hide the sky. Ah, there was the moon, too.

What was it scientists said, Judy pondered. Then she remembered and told Ronald.

"Did you know that people must go 20 miles away from the electrical illuminations at Times Square to get the full effect of moonglow and starlight? The Neon signs and the glittering bulbs dim them."

Ronald took her hand in his, quietly this time, and he, too, looked up to the stars.

"Farther away than that, Judy," he said. "Much farther."

(To Be Continued)

INSURE YOUR INCOME.

Your ability to earn money is your most valuable asset. An accident or sickness may deprive you of it. Your only sure Protection is a Personal Accident Insurance Policy. Consult

Davis-Thompson
COMPANY
Insurance and General Agency
Real Estate
Established 1858
433 George Street. 'Phone 40

Looking Back On This Date

It ie not given to many men to die on the same date of the year as that upon which they were born. That was, however, the luck of Hon. John M. Johnson, the New Brunswick statesman who did so much to bring his province into the Dominion of Canada.

Born in Liverpool, England Nov. 8, 1818, he died at Ottawa Nov. 8, 1868. During his brief life he had been speaker of the assembly, solicitor and attorney-general, and delegate to both the Quebec and London conferences which drew up the terms of Confederation. In person he was remarkable for a very swarthy complexion, and exuberance of glossy black hair, moustache and eyebrows, and when he presided as speaker of the assembly of New Brunswick was noted for his fine personal appearance. He was also postmaster-general of New Brunswick for a time.

After Confederation Mr. Johnson was elected to parliament for his old constituency of Northumberland, but his health had broken down and he did not, during the two parts of the first session—the only session before his death—apply himself strenuously to the business, or deliver any sustained argument. But his quickness of repartee and inimitable talent for apt jeu de mot, or vulgarly speaking, for an effective pun, soon made him one of the most conspicuous, if not one of the most popular men in the house. Mr. A. G. Jones of Halifax was arraigning the government with great severity for not having in respect to their proposed duty on sugar fulfilled the promises they had made during the electoral canvass, but Mr. Johnson brought down the house by interposing the remark: "That was the duty canvass!"

He was a strong advocate for the proposed Baie Verte canal, and disposed to make light of the Nova Scotian agitation for repeal; and so the force was taken out of a fervid secession speech, by Mr. Johnson coolly getting up at its close and saying:

"Mr. Speaker, I can suggest a ready method of settling this question: cut the Baie Verte canal and let Nova Scotia drift away as an island, and then Newfoundland and new lost land will be side by side."

When Hon. John Rose was putting through his estimates one evening,the dapper but rather portly little man, Hon. J. H. Gray, chairman of the committee of supply, became somewhat impatient of Mr. Johnson and called him to order.

"How am I out of order, Mr. Chairman?" asked Mr. Johnson.

"The hon. minister of finance rose," said Gray (without meaning any pun).

"Well, I rose, too, so there are two roses in the house," replied Johnston.

Goodnight Story

By MAX TRELL

"Yes," said Mr. Punch to Hanid and Knarf, the shadow-children with the turned-about names, "when I was younger I thought nothing of getting up early in the morning and climbing a mountain before breakfast."

"A real mountain, Mr. Punch?"

"Well, not a terribly high one. I'd just pick one that touched the clouds."

Some Climber!

Knarf gazed at Mr. Punch with great admiration. "You certainly must have been a wonderful mountain-climber, Mr. Punch."

"I certainly was. I climbed them all, and when there weren't any mountains left for me to climb, do you know what I finally had to do?"

"What?" asked Knarf.

Mr. Punch chuckled. "I had to build my own mountain."

"You did!"

"Oh, yes! And I decided to build it good and high, too. So I collected all sorts of rocks and stones and boulders, and cliffs and precipices. Up, up, up they went. You couldn't see the top at all. Then, when it was all finished, I packed a little picnic lunch and said good-bye to all my friends and started up."

"I climbed them all."

"And did you reach the top?" Hanid and Knarf asked excitedly.

"No," said Mr. Punch sadly, shaking his head. "I never got to the top. It wasn't that I couldn't climb it. You see, I suddenly said to myself: 'Punch, if you climb that mountain, it will be the last mountain you'll ever climb. You'll never be able to build another one higher. You'll just have to give up mountain climbing.'"

"And so you didn't claimb it?"

"I came right down again, ate my picnic lunch, and then went home. And I never did climb that mountain I'm still saving it for another day."

Can't Remember.

"Where is it, Mr. Punch?" Knarf cried. "Let's climb it now!"

"Where is it?" Mr. Punch repeated. "Dear me! I've got the address down in my little book. It's somewhere or other. "Yes," he added, as he got up and started for bed, "I'm quite sure it's somewhere or other. But it's late and we all have to go to bed now. It's really a wonderful mountain. Remind me about it and we'll climb it one of these days. Good-night."

And off he went, leaving the two shadows wondering if what he had told them wasn't all just make-believe.

(Copyright, 1938, by King Features Syndicate, Inc.)

Charged With Murder

FONDA, N.Y., Nov. 8—(AP).—Vernon Egner, 22, quoted as saying he had "determined" to kill his school girl sweetheart "if he could not have her" today was charged with first degree murder in connection with the shotgun slaying of Laura Hazzard, 14. The shooting occurred in Amsterdam as the girl was walking to school. Officials said the girl's father, Arthur Hazzard, had objected to Egner "keeping company" with his daughter and after an argument between the pair Sunday, had ordered the youth to "keep away from her."

Peace Education World's Need, Institute Told

HAVELOCK, Nov. 8.—The Havelock branch Women's Institute met yesterday afternoon in the council chamber with a very good attendance and the president, Mrs. John Armstrong in the chair. Roll call for the day was well responded to with suggestions on "How to promote peace."

During the business period, conducted by the president, a donation of $5 was voted to the Red Cross Society for the Northern Ontario fire relief fund. It was announced that the needlecraft course would be held in the town hall commencing on the twenty-first of this month.

Report on the Hallowe'en dance showed great success, with total proceeds amounting to over $125.

Current event topics were interestingly described by Mrs. H. W. Roche.

Miss E. Wright gave her report on the recent officers' rally held in Lakefield.

Miss Seeney, convener of the afternoon's programme which was appropriately based upon the subject "Peace," began by calling upon the members to observe two minutes" silence, followed by the Lord's Prayer.

Guest speaker for the day was Rev. A. McLaughlin, who gave a very inspiring talk on "peace education," enlarging on the statement that "co-operation, not conflict, is the key to the solution of the problems of to-day." "The world is now in a mood for peace, and one of the first steps towards this is to take away the profits from munition makers."

The demonstration to have been given by Mrs. Clare Price on "Care of Clothing" was postponed until the December meeting.

Refreshments were served at the conclusion of the meeting under the convenership of Mrs. Geo. Iles, and a social half-hour much enjoyed.

ISOLATE FOOT-ROT GERM

CANBERRA—(CP).—Officials of the Council of Scientific and Industrial Research here believe they have isolated the organism which appears to be the true agent of foot-rot, serious disease afflicting sheep. Promising results are said to have been obtained from extended field trials for control of the disease.

FOR YOUR COMFORT

The Royal York, Toronto, is more than the Empire's largest hotel. It is a marvel of perfection in hotel service.

1200 Outside Rooms with Bath, Shower and Radio.

Fine Concert Orchestra.

Splendid Dance Orchestra.

Air-conditioning in Public Rooms.

Fine Food—moderate prices—in Imperial Dining Room and Venetian Cafe

Sandwich Shop and Soda Fountain in Arcade.

From $4 daily

A CANADIAN PACIFIC HOTEL

Free GIFTS!

FOR SUNLIGHT "ENGLISH" CARTON ENDS

BATH TOWELS—Good quality, thick, absorbent. Smart colour patterns. 23 x 44 ins. FREE for 30 Sunlight "English" carton ends.

TEA TOWELS—Standard quality, all-linen, hemmed. Attractive colour designs. 22 x 32 ins. FREE for 20 Sunlight "English" carton ends.

PILLOW CASES—"Colonial" quality—durable, fine weave, 42 ins., hemstitched, FREE for 25 Sunlight Soap "English" carton ends.

PURE SUNLIGHT MAKES WASHDAY EASIER FOR THOUSANDS...

Read details of FREE Gift Offer

Just save the number of Sunlight Soap carton ends required for the gift you want. Be sure to save only the ends printed in English, cut from the cartons of Sunlight Soap. Take your carton ends to our Depot:

HUBERT CHOWN HARDWARE
417 George St.
PETERBOROUGH

If you cannot call for your gifts, simply send your carton ends by parcel post to:

LEVER BROTHERS LIMITED
STATION G., TORONTO

Do not enclose a letter in your parcel. Do not seal, simply tie with string and include a slip of paper containing the following information:

(1) Name and address in BLOCK LETTERS.
(2) Number carton ends enclosed.
(3) Gift required.

This offer open until Dec. 31, 1938

SAVE THE ENDS PRINTED IN ENGLISH ONLY

SUNLIGHT SOAP
A LEVER PRODUCT

FROST on the PUMPKIN

"Mother", said Mr. Picobac, entering the kitchen with both arms piled high with stove wood, "the frost is on the pumpkin."

"Shut the door after you", advised Mrs. Picobac. "Put that wood down straight and tidy. And then hurry up and wash yourself for breakfast."

"Is *that* all I have to do?" grumbled Mr. Picobac.

"When you eat up your porridge, like a good boy, I'll let you have a mild . . . cool . . . sweet smoke of Picobac", promised his better half.

"Boy", cried Mr. Picobac, dumping his load into the wood-box, "watch my smoke."

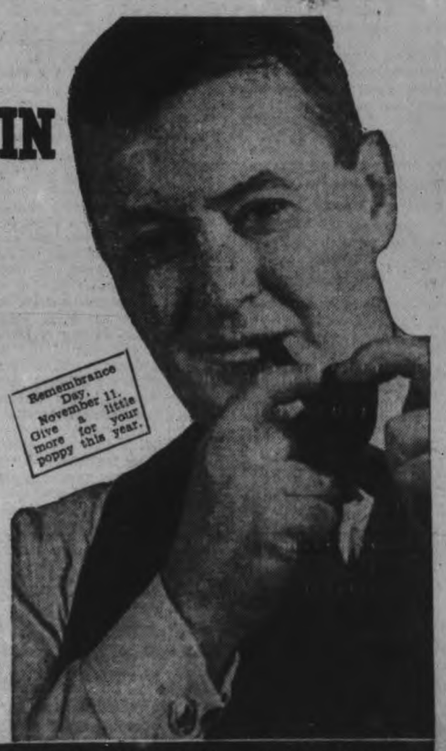

HANDY SEAL-TIGHT POUCH • 15c
½-LB. "LOK-TOP" TIN • 60c
also packed in Pocket Tins

"It DOES taste good in a pipe!"

Picobac

GROWN IN SUNNY, SOUTHERN ONTARIO

Have you tried Picobac Sliced Plug - vest pocket tin 15c

New Queen Elizabeth School On Barnardo Avenue Is Opened By Inspector Greer

The Ontario Department of Education has two ideals, first that every child should have an equal opportunity for an education, and secondly, education costs should be equally distributed in a country, V. K. Greer, Chief Inspector of the Public and Separate Schools for the Department of Education, told a gathering attending the formal opening of Queen Elizabeth School on Monday night.

Inspector Greer was introduced by Allan Brown, chairman and one of the three trustees for the new school located at the north end of Barnardo Avenue in Smith Township. Mr. Brown welcomed the parent, ratepayers, and members of the Smith Township Council, and many others who had been associated with the venture. He referred to Inspector Greer as one who had given the school builders every encouragement and support.

Reviewed Problems.

Inspector Greer reviewed the problems which had to be met before the school became a reality. He explained that no municipal council under new laws was able to pass an issue of debentures without the approval of the Municipal Board of Ontario. He landed the members of the Smith Township Council for the fair way in which they had viewed the proposal and the despatch with which they handled their part of the work, and at the same time he paid tribute to the members of Milburn's School Board.

"Ratepayers in a section like this have none of the banks, service stations, or factories to produce assessment revenue the same as a city school, and all of your revenue must come from taxation of homes." Continuing on this thought he said the Department feels that every child should have an equal opportunity for an education and the burden of the cost should be equally borne. "We haven't as yet solved the problem of distributing the cost equally. This school should have been taken into the city to form a larger metropolitan area, but this was found to be impossible."

The next best solution, said the Inspector, was for the Government to give more liberal grants to school boards in areas which have such a problem.

Grants Increased.

"This year there has been a 16 per cent. increase in such grants, and this section may expect a fairly generous grant because you do not share in the neutral assessment such as comes to Boards of Education in large cities, and in this way the Government makes it up to ease the burden of taxation."

He made reference to the fact that there may be some doubting Thomases in the township who would criticize the major expenditure for such a modern school, and for the benefit of those he stressed the point that the ratepayers and board had shown wisdom in their work. He added, too, that the building showed beyond doubt that there was some person always on the job to see that the numerous details were properly carried out.

Inspector Greer spoke briefly on the new curriculum which he explained aims at having each pupil help the other for the great benefit of all rather than having one or two brilliant pupils and the balance of the class just mediocre.

He voiced the appreciation of the Department of Education for the splendid manner in which the people had solved their own problems.

Criticised Teaching Methods

Dr. J. B. MacDougall, assistant inspector of the Department of Education was also called on to make a few remarks and he said he had attended merely to show his appreciation for the fruit of their efforts. He explained that in the past one great weakness had been the inclination to speed up everything in schools and he urged in its stead careful thinking and planning such as had been put into the building of the school. "It is the finest school of its kind I have ever visited, there is not even one thing which I might criticise."

"It is not the itemized things in school text books which make education. Rather it is the building of sensible upright citizens who will practice common decency in their daily lives." He said that in the past the schools have been too academic. They have attempted to teach the theory at the same time neglecting the actual practice, and as a result the pupils have not been fitted for life.

"We haven't been teaching the pupils to think, we have been making automatons out of them. We have been driving from the back seat."

Allan Brown called on several in the audience to say a few words among them being Allan B. Mann, reeve of Smith Township. Reeve Mann praised the chairman and Mr. Frise the secretary of the Board for their perseverence and good work, and said the council would continue to give the best co-operation possible. Alex Edmison, chairman of the Milburn School Board extended best wishes and congratulations on the successful completion of the school and lauded the fine spirit of harmony and teamwork which had prevailed since the campaign for the new school started almost two years ago.

Lauded Co-operative Spirit

J. E. R. Munro, principal of Queen Alexandra School said many of the mothers in the township were the finest workers in the Home and School Association and last year, a township pupil had headed the school in his work. He expressed the hope that the neighborly spirit which had existed in the past when the pupils attended Queen Alexandra School would continue. "We may be two separate schools but we are all northenders, and in my humble opinion our pupils are academically far superior to all others." He promised any help that was within his power for the new school and its pupils.

Teachers Introduced

William Rome, principal of the school spoke briefly and his assistant Miss Mabel Jackson who was also introduced promised the parents they would strive to turn out pupils who would bring honor to the school and to their parents.

Dr. Bannister, principal of the Normal School said he still had a fatherly interest in the school because of the fact that the pupils had been using two rooms at the Normal School while the new school was being built, and he extended to the Board of Trustees and the teachers his continued support and co-operation.

A lovely bouquet of chrysanthemums were on the teacher's desk and were a gift from the Home and School Council of Peterborough.

All of the speakers in the course of their remarks thanked Allan Brown, W. H. Frise and A. E. Johnston for their untiring efforts in pushing the school to completion, but Mr. Brown at the close of the meeting disclaimed all credit and stated Mr. Frise, the secretary-treasurer of the Board had worked unceasingly on the plans, preparations and during the time the school was being built to make certain everything was correct.

The Building.

The school building is modern in design and construction and presents a picture of rugged beauty. It is built on a piece of property that was formerly part of the Schneider estate and the land by its location is well drained, and will be dry during the greater part of the year. The general contract for the building was let to the F. R. Wilford Construction Company of Lindsay, and John T. Hornsby of this city was the architect. P. G. Wallace had the plumbing subcontract; Lt.-Col. Gordon Hall, the wiring, and Regan and Shaughnessy the heating.

The school has the most modern lighting system available and has all other features which are designed to not only facilitate the work of the teachers but maintain the health of the pupils. Windows are equipped with draft shields, and the blackboards are of the finest slate obtainable.

The building is 76 by 34 and has two classrooms with a capacity of forty pupils each, while at the present time there are 65 pupils attending daily. It is one storey and basement, brick and tile construction with flat roof and the windows are proportionately large. Provision has been made for a library and a teachers' room.

Cult Founder

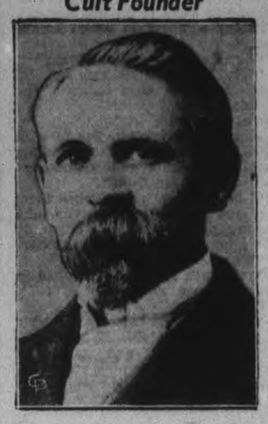

In this old photograph Rev. Frank Weston Sandford, founder of the "Holy Ghost and Us" cult, is shown. His society, which existed for years almost unnoticed, suddenly—and recently—"made" the sport pages throughout the continent as Harrington "Heavenly" Gates. Dartmouth's star back and possible all-American, forsook the gridiron to do some "soul searching" with other members of the cult on a lonely hill farm in Massachusetts.

MORE ABOUT—

Manion Opposed

(Continued from Page 1)

dreams in the sky. It stood for work for the willing, opportunity for youth and security for the aged.

To the association meeting, Leopold Macaulay, Conservative leader in the Legislature, announced that while he was retiring from the leadership contest, he would not yield his Legislature seat without a fight.

Hon. Earl Rowe, retiring Ontario Conservative leader, said the present Federal Liberal administration had no policy other than drifting. It was waiting "as would a hitchhiker for a glorified ride on the crest of a world prosperity similar to that before 1929."

Aberhart Wins By-Election

EDMONTON, Nov. 8.—(CP)—Athabasca provincial constituency, far-flung riding in far northern Alberta, remained within Social Credit columnstoday after a closely-fought by-election. The seat was won for the second time by C. H. Tade of Colinton in a straight fight yesterday with C. J. R. Whiteley, Liberal, also a farmer of Colinton district.

With 39 of the 44 polls reported, Mr. Tade held a majority of 200. With the five missing polls small in voting strength, the vote was: Tade 1,630; Whiteley 1,430.

Although Mr. Tade won the sea for Social Credit forces for the second time, he has yet to take his seat in the Alberta legislature.

Elected in 1935.

He won the seat in the 1934 general election when the Social Credit government of Premier Aberhart was swept into power. He resigned shortly afterward to make way for C. C. Ross of Calgary who became Minister of Lands and Mines. Mr. Ross resigned his portfolio in January, 1937.

Death of Mr. Ross in Vancouver last September necessitated the by-election and Mr. Tade again was called upon to carry the Social Credit standard. Formalities of the final election returns will not be completed in time to permit him to take his seat at the special session of the legislature opening November 15 and expected to last only a week.

Result of the closely-contested by-election left the party standing in the legislature unchanged with 53 Social Credit members; five Liberals; three Independents and two Conservatives in the 63-member House.

Giant Of 5 Years Buried In North

ASTORVILLE, Ont., Nov. 8. — (CP). — Funeral services were held here Sunday for five-year-old Roland Gauthier, the "young giant" of Northern Ontario.

Roland, who weighed 123 pounds when he celebrated his birthday last July, died Friday at his home in nearby Corbeil after a one-day illness. Congestion of the chest which affected the heart developed from a cold.

The son of Mr. and Mrs. Marcellin Gauthier, Roland was the heaviest boy of his age in the district. He was of normal size at birth, but by the time he was five years old was 44 inches tall. Tourists visiting Callander, home of the Dionne quintuplets, saw young Gauthier on exhibition.

Two sisters and two brothers are of normal size.

TRENT RIVER

Messrs. Gordon Lacey of Cambourne, Elmer Lean of Cobourg accompanied Mr. M. T. Lean to the deer hutn at Beaver Creek, leaving Saturday.

Mr. George Johnston and son Clarence of Campbellford left Saturday for the deer hunt.

Miss Stevens of Belleville is a visitor with Mrs. Will Wright at Bambridge.

Messrs. R. W. Umphrey and Alex Brown spent Saturday deer hunting in the north country.

Mr. H. H. Pollock celebrated his 80th birthday anniversary Monday Nov. 7th.

Mr. Chase and Mr. Wilt of Toronto were week-end guests at "Cedar Isle."

The Ladies' Aid met Wednesday afternoon at the church with an attendance of over forty. Scripture lesson was read by Mrs. Thomas Dunham. Mrs. W. W. Redden led in prayer. Correspondence was received from Mr. H. Northrop, A.T.C.M., organist and director of Mark Street Church choir giving a date early in December for the hearing of his choir in the United Church. The members donated $130 to the church board of managers. After the meeting a quilting and ten-cent tea was held by members of Group 3 in the church dining hall.

Town Votes Wet

MORIN HEIGHTS, Que., Nov. 8. —(CP).—By a majority of five votes, residents of this Laurentian Mountain centre yesterday voted to rescind a town by-law which had banned the sale of beer, wine and other alcoholic beverages since 1921.

A total of 110 persons were in favor of abolishing the 17-year-old measure, 105 against.

British Prisoners Arrive Home From Spain

Forty British prisoners of war released by the Spanish insurgents are shown here as they arrived at New Haven, Eng., from war-torn Spain. They were members of the International brigade fighting for the Loyalist government. One hundred British prisoners are being exchanged against Italian legionnaires held by the Loyalists. Further exchange of prisoners and hostages is now being negotiated.

Nussey Is Fined $100 And Costs

Judgment was delivered by Magistrate O. A. Langley, K.C., in police court Monday afternoon in the charge against Arnold Nussey of the illegal possession of liquor, His Worship finding the accused guilty and imposing a fine of $100 and $6.50 costs.

In his judgment Magistrate Langley devoted considerable time to the contention of H. R. Rose, defense counsel, that Nussey having been acquitted on one Liquor Control charge he could not be charged with another offense based on the same facts. The judgment declared that Mr. Rose's claim of "autre fois acquit" would have to be dismissed. On the evidence that had been submitted, therefore, he felt that a conviction was justified.

Pleading for a minimum sentence Mr. Rose declared that the breach of the section under which the charge was laid had been a technical one and said that Nussey had been ordered out of the house in which he lived, his car had been seized and he had lost his job. "When he pays his fine," he said, "I can assure you it will be paid with borrowed money."

Fining the accused $100 and costs, with the alternative of three months imprisonment, Magistrate Langley ordered the five cases of beer involved in the case confiscated.

HASTINGS

Miss Madge McCoy is visiting friends in Toronto.

Mrs. T. A. Walsh is visiting friends in Kitchener and other points in Western Ontario.

Miss Margaret Lee of Belleville, was a visitor of Mr. and Mrs. David Walsh on Saturday.

Mr. James Doherty of Trent River, was a Sunday visitor at the home of his father, P. L. Doherty.

Mr. and Mrs. Edson Logan of Belleville, were Sunday guests of Mrs. James Logan.

Miss Irene Chapman, daughter of Reg. Chapman here, returned to Hastings Saturday for a visit. She has been living in Penetang.

Officers elected for the Sodality of Mount Carmel parish at a recent meeting were: President, Madge McCoy; first vice-president, Angella Gorman; second vice-president, Margaret Lynch. The executive will be named by the officers at a later date.

Miss Louise Jones of Peterborough, was a week-end visitor at the home of her parents, Mr. and Mrs. E. W. Jones.

Mr. Lyle Jex of Toronto, was a week-end visitor with friends here.

Yesterday's Deaths

New York— Prince George of Russia, 35, son of the late Grand Duke Constantine, Russian poet.

New York—Robert Irving Warshow, 40, author and a research editor for the United States' Securities and Exchange Commission.

Halifax—Lawrence J. Doyle, 65, Dean of Halifax compositors.

Montreal—Charles B. M. Esdaile, 70, well known in Canadian grain circles and member of the Montreal Corn Exchange.

Riviere-Du-Loup, Que.—Reverend Brother Germain, 50, Provincial of the Christian Brothers' Schools in Quebec.

Lawrence, Mass.—Octave Ouellet, 100, one of the oldest Canadian-born residents of New England. He was born at St. George De Cacuna, Que.

Winnipeg.—W. J. McKinley, 86, pioneer Manitoba resident, who became known as the Manitoba cordwood king.

Toronto—Dr. Peter John Fisher Houston, chief of the eye, ear, nose and throat division of Toronto East General Hospital.

Toronto— Charles Powell Bell, 30, director of the Imperial Life Assurance Company.

Montreal— Mrs. Joseph Alfred Desy, 60, widow of Mr. Justice Desy of the Superior Court of Three Rivers, Que.

Pot Luck Supper Is Held At Fairview

(Examiner Correspondence.)

FAIRVIEW, Nov. 8.—The Sunshine Class of Fairview were entertained at the home of Mrs. Ernest Rosborough on Friday afternoon. A beautiful quilt was quilted during the afternoon. All enjoyed a pot luck supper.

Those present were Mrs. Cephas Heard, Mrs. Fred Bell, Mrs. Ernest Mahood, Mrs. Ernest Rosborough, Mrs. Harold Lewis, and the Misses Anne Franks, Ferne Armstrong, Greta Reyonlds, Opal Rosborough, Dorothy Tully, Eleanor Roseborough, Wilma Armstrong, Gwen Coburn, Shirley McKee and Miss Olive Day.

TO STUDY ARCTIC NIGHTS

To make a study of meteorological conditions during the long Arctic night, M. Hubert Garrigue, a young French scientist, is heading a band of observers to the Polar regions.

Palestine Arabs Gather Recruits

A band of Arab terrorists are shown in this picture as they assembled in a village near Jerusalem. The men in FRONT, carrying guns, form part of the "regulars." Those unarmed, in the CENTRE, are recruits who are being led to a mountain camp for outfitting with rifles and ammunition.

Hold Joint Meet At Cavan Church

(Examiner Correspondence.)

CAVAN, Nov. 8. — The Cavan Women's Association and the Women's missionary Society held their November joint meeting in the church on Thursday afternoon. Mrs. J. R. Trumpour was in charge of the worship period and read Proverbs, chapter 31, as the Scripture lesson. The topic was "Oft Forgotten Things." The secretary's and treasurer's reports of the W.A. were read and discussed. It was carried to have the election of officers in December by means of a nominating committee comprising Mesdames Matchett, Kennedy, and Staples.

The Bazaar Committee, Mrs. Snider, Mrs. Perrin, Miss Tinney and Mrs. Hunter will plan for the afternoon tea to be served at the bazaar on Thursday afternoon, December 1. The president, Mrs. Matchett, closed the meeting with prayer.

Mrs. J. C. Swain then took the chair for the W.M.S. session. The roll-call was answered with a verse of Scripture. Mrs. Swain gave a short report of the sectional rally held at Fraserville. There were four members present from Cavan W. M. S.

It was reported that the new study book and the leaflet, "How to Use It," had been received. The election of officers for the W.M.S. in December will be made by means of a nominating committee, comprising Mesdames Syer, Snider and Robertson. Mrs. Snider had charge of the study book, and in an interesting manner introduced the new study book, "The World in Canada," written by Rev. J. I. MacKay, superintendent of the Church of All Nations, Toronto, who has spent the past decade in work among new Canadians.

Miss Malone contributed a solo in pleasing manner. Mrs. Swain read an article from "The Living Message." Mrs. Kennedy read an article on Temperance. Mrs. Trumpour dismissed the meeting with prayer.

Plan To Electrify Trent River Rink

TRENT RIVER, Nov. 8.—Members of the Fish and Game Association held a meeting Tuesday night to disouss matters in connection with the rink for the coming season. To raise money to finance the wiring of the rink for electricity. A committee was appointed consisting of the president, Frank McLaughlin, Alex Brown and Clifford Chaplin to arrange for a dance to be held in the near future at Cedar Isle.

The Women's Institute meet Wednesday, October 9th instead of Thursday at the home of Mrs. Melville Wight.

Efforts Of Laymen Is Lauded At Annual Banquet In Marmora

(Examiner Correspondence.)

MARMORA, Nov. 8.—A high note of enthusiasm for the laymen's work in the church was struck and sustained at the annual banquet and meeting of the Laymen's Association of the Deaneries of Hastings and Prince Edward, held in the Town Hall, Marmora, on Friday evening. C. H. Buskard, Deloro, past-president of St. Paul's Laymen's Association, Marmora, as retiring president of the Deaneries' Association, ably filled the role of toastmaster following an excellent repast, which was served by the members of St. Paul's Ladies' Guild.

Following "The King," cordial addresses of welcome were given by Rural Dean A. B. Caldwell and H. B. Smith, president of the Marmora association. The impetus came as Canon W. W. Judd, M.A., D.C.L., general secretary of the Council of Social Service, replied to the toast of "The Laymen's Association," as proposed by Rural Dean A. B. Payne, of Belleville.

The election of officers was carried out, with the following results:

President — S. T. Leggott, St. Thomas', Belleville.

Vice-president — R. Strickland, Stirling.

Secretary - treasurer — A. Armstrong, Trenton, re-elected.

C. H. Buskard was added to the new executive as honorary president, and next place of meeting was left to the decision of the executive.

It was ascertained that the large gathering, numbering almost two hundred, was representative of the following parishes: Bancroft, Bannockburn, Tweed and Madoc, Bonarlaw, Stirling and Frankford, Trenton, Christ Church, Belleville; St. Thomas', Belleville; Picton, Roslin, Marysburg, Shannonville and Marmora.

As Rural Dean A. B. Payne proposed the toast, he spoke of the great part the laity plays in the welfare of the church as it realizes it is an active service.

The guest speaker, Dr. Judd, in his address selected as his topic, "Christianity and the Isms of the Day." In a scholarly, forceful manner, the speaker, after paying a tribute to the glories of Eastern Ontario and the virility of Canadians born and bred in the rugged parts of the province, declared that the oncoming two decades are two in which the laymen of the church must make themselves more felt than in the decades that are past. He paid a glowing tribute to women's work in the church in the past half century which had kept the missionary work up to the extent it had been carried out. "There are things which lie before the church to-day which women cannot do," he declared. "There are problems for the men to face, and the state of the world to-day presents a great challenge to the laymen of the church." He could speak indefinitely on the isms, but he would confine himself to four which presented those essential problems which face the thought and action of laymen and demand action on the part of church people. First, there was secularism, which included a movement he would extract for special consideration—the movement known as humanism. The speaker traced it as a philosophy, coming down from the Middle Ages. Man is so described that God is forgotten by its devotees. The high things of life are only explained in the terms of the physical. The answer to that challenge is, "Man is the child of God and the whole human race are children of God. False humanism as in the first century is the most fundamental opposition to the gospel of Christ."

Communism was next dealt with. "This is a movement coming closer and closer to the common life of the Canadian people," warned Dr. Judd. It is a distinct challenge to British institutions, democracy and Christianity. However, it cannot be completely condemned. It has to be evaluated so as to throw out what is wrong. To its devotees, though they may not term it as such, it is a religion. It has the marks to them as our religion has to us. It covers the whole of life. It demands and receives absolute surrender. The things Communists are willing to do would put our Christian laity and clergy to shame. They are out to convert. "I would," said the speaker with emphasis, "that our church life could show more vitality so it could convert in old-fashioned terms." The Communists are out to change circumstances. Christianity starts from within—not that it must ignore circumstances. Our politicians are no better than we are. Until our hearts become clean matters will not be changed. The Communists respect flaming missionary demands. Since 1917 Communism has spread over the whole world. It shows that we should be propagandists for the gospel of Jesus Christ. Communism holds before its adherents a great hope. The hope of the Christian is, "Thy Kingdom come, Thy will be done on earth as it is in Heaven."

We have made of righteousness little more than a theological virtue.

The other toast, "The Church and Clergy," was submitted by Judge E. H. McLean, and in his response the Lord Bishop of Ontario urged a greater support of the work of the Missionary Society of the Canadian church, pointing out in lucid manner that a churchman could not dissociate himself from the position of being a missionary.

Subsequent to the Bishop's address various laymen accepted the invitation to submit any worth-while ideas during this period.

J. F. Baker, Bonarlaw, moved a resolution, seconded by Eben James, Trenton, "that the Hastings and Prince Edward Deaneries' Laymen Association get behind the missionary movement in the diocese, using as slogan, 'Every parish pay its apportionment in full'."

During the program two members of Christ Church, Belleville, Laymen's Association gave songs, with George Maybee as accompanist.

The incoming president and vice-president were named as delegates to the Diocesan Association. The Lord Bishop and the retiring president will bring in a report at the next annual meeting as to the advisability of each deanery forming a separate association to hold a spring meeting and the annual joint meeting each fall as in the past.

In Footsteps

With the publication in April next of his first novel, Wells Lewis, son of novelist Sinclair footsteps of his famous father. Young Lewis, a student of Harvard, recently announced the completion of his novel which will be titled, "They Still Say No."

Pleaded Guilty To Lesser Count

Pleading guilty before Magistrate O. A. Langley, K.C., in police court Monday afternoon to a charge of illegal possession of liquor, Mrs. Max Vincent was fined $100 and $2.50 costs with the alternative three months in jail.

In her behalf H. R. Rose of Toronto informed Magistrate Langley that all the liquor the police had been able to find in or around the property of Mrs. Vincent was three bottles of beer and they were found on the Vincent grounds near a line fence. His client he said was not in good financial circumstances and he urged a minimum penalty, declaring that the authorities would have no more trouble with Mrs. Vincent. This was the first time, he said, she had been convicted on such a charge.

Crown Attorney V. J. McElderry said he was satisfied to leave the penalty in the hands of the magistrate.

Expressing his intention of imposing the minimum fine of $100, Magistrate Langley said that the name of Vincent was not unknown to him in liquor cases but it had been the husband who had been involved.

The three bottles of beer were ordered confiscated.

NERVOUS WOMEN

IF your day begins with backache, headache or periodic pains, "nerves," irritability, and discomforts associated with functional disturbances, and you are miserable, you should try Dr. Pierce's Favorite Prescription. It stimulates the appetite and thru the greater intake of food, you're built up. This is what Mrs. M. Atkinson, 41 Dundurn St. N., Hamilton, Ont., said: "Dr. Pierce's Favorite Prescription is a good tonic. It helps to stimulate the appetite and relieves one of that tired, nervous condition. It is so good for girls growing into womanhood; it gives relief from periodic distress and helps to build one up. It was of fine benefit to me in my younger years." Sold by druggists. New size, tablets 50 cents, liquid $1.00. Large size, tablets or liquid, $1.35.

BE KIND!

Be considerate! Don't cough in public places. Carry Smith Brothers Cough Drops with you. Real relief! (Black or Menthol, 10¢.)

28

SMITH BROS. COUGH DROPS

THE COSMETICS OF CLEOPATRA

RECORDS PROVE that Cleopatra used Palmolive. Not, of course, as you can use it today. In golden urns her slaves blended the tropical oils of Olive and Palm. A crude blending, to be sure, but it played an important part in Cleopatra's beauty care. For it was upon these soothing oils that she relied to keep her skin smooth and clean . . . always young and lovely.

For more than 3,000 years, these costly, oriental oils have guarded the complexions of countless millions of beautiful women. Nothing since has been found their equal. And today, with Palmolive you can give *your* skin the healthful, cleansing, soothing benefits of this age-old beauty recipe.

The Palmolive of today owes its safety and purity; its gentle, penetrating lather; its delicate colouring; to these same, natural, soothing oils of Olive and Palm . . . blended as carefully as modern science permits.

So when you choose Palmolive to keep your skin lovely, you are choosing the finest, safest, most soothing beauty treatment known to women for more than 3,000 years.

"Palmolive is the only soap used in the daily baths of the Dionne Quintuplets. Their skin is clear, normal and healthy."

(Signed) Allan Roy Dafoe

The Peterborough Examiner

PETERBOROUGH, ONTARIO, CANADA, TUESDAY, NOVEMBER 8, 1938

Bags Rabbit Daily

WINFIELD, Pa.—The Rev. I. K. Baker has bagged a rabbit each day of the hunting season without leaving his back porch. Shotgun in hand, he seats himself in a comfortable chair after breakfast and waits. Invariably, he says, a rabbit comes within range.

Urge Opening Of Arsenal

LINDSAY.—The Town Council has endorsed a resolution fathered by Alderman L. W. Jordan, asking the Dominion Government to re-open the Dominion Arsenal at Lindsay as a step in the rearmament program. The resolution followed similar action by the local branch of the Canadian Legion and Retail Merchants' Association.

Court Allows Appeal On The Lyceum

Appeal against the assessment of St. Alphonsus' Lyceum at $16,500 was allowed by the Court of Division on Monday afternoon. The Lyceum had been exempt from taxation, but W. J. Henry, city assessor, had placed an assessment on it for taxation in 1939 as a means of obtaining a decision from the court. Rev. P. J. Kelly, D.D., told the Court on Friday that the Lyceum was used as a parish hall for St. Peter's Parish, because the basement at the Cathedral could not be equipped for that purpose and there was no other available accommodation. The assessment was struck off on the ground that the Lyceum is actually used for religious purposes.

Judgment Reserved.

Judgment was reserved on the appeal of Dominion Woollens and Worsteds, Limited, whose Auburn mill, recently vacated, is assessed at $95,000 for land and buildings and $57,000 for business. F. D. Kerr, K. C., and D. G. H. Melton, manager of the Bonner-Worth plant, represented the company. Assessment of $500 each on two houses, 210 and 212 Auburn Street, which the company demolished, was rescinded, leaving the assessment of the lots at $200 each.

James Heffernan's appeal for reduction of the assesment on his house at 640 Reid Street was granted in the amount of $200, from $2,700 on the building to $2,500.

Assessment of the house at 564 Bolivar Street, owned by J. F. Strickland, K.C., was reduced from $2,920 to $2,700. Judgment was reserved on his appeal against the assessment of another house at 421 Stewart Street.

Mr. Strickland, representing Kawartha Theatres, Limited, appealed against the assessment of the Regent Theatre. Judgment was reserved.

Small Girl Bitten By Neighbor's Dog

(Examiner Correspondence.)

KEENE, Nov. 8.—Beverly Ann Gall, two-year-old daughter of Mr. and Mrs. John Gall of Keene village was attacked yesterday and severely bitten on the throat and chin by a German shepherd dog owned by a neighbor.

The little tot strayed into the yard of Duncan Neish who lives next door, and it is believed she attempted to pet the dog while he was eating a bone. The dog is said to have turned and snapped at her throat inflicting a gash that required eight stitches. She is making good progress towards recovery. It was learned that the dog is not used to children and is ordinarily a mild tempered animal. So far as can be learned the police were not notified and the dog will not be destroyed.

GOING HUNTING?

Better have us look over your car before you take the trip. Don't let car trouble spoil your fun.

Foley & Wilson
NASH SALES AND SERVICE
Cor. Reid and McDonnel
Phone 2027

City Council Asks That Peterborough Be Included In Itinerary Of Visit

A request that Peterborough be included in the itineray of King George and Queen Elizabeth in their visit to Canada next Spring was embodied in a resolution by Alderman Gordon, seconded by Alderman McIntyre Monday night as follows:

"That the city clerk write to the under secretary of state of Canada stating that the Mayor and the members, of the council of the corporation of the city of Peterborough request that Peterborough be considered as one of the visiting places of His Majesty King George VI, and Her Majesty Queen Elizabeth when the occasion of their visit to Canada next May, if in arranging their itineray it can be conveniently made possible for them to visit the city of Peterborough."

Seeks $200 Damages

LINDSAY, Ont., Nov. 8.—(CP).—"A trespass, a steal or a mistake" may cost the town of Lindsay $20 following the receipt of a letter from a citizen, Thomas Madill. Mr. Madill protested that a town employee cut down a tree on his property without permission.

"Call it what you like, a trespass, a steal or a mistake, the fact remains the tree is gone," Mr. Madill wrote. He asked for $20 damages.

Tribute Is Paid To Late Member

An impressive tribute to the memory of John S. Adair marked the Ladies' Night meeting of the Peterborough Lions Club at the Kawartha Club Monday night when the district governor, J. J. Brown, of Bowmanville, paid his official visit to the club.

The members and guest stood for one minute in silence, as they recalled the comrade who had so recently been called away and Miss Rose Puddick sang softly "Lead Kindly Light."

Governor Smith who was introduced by Dr. Stewart Mills of Whitby, deputy chief governor, gave an inspirational address upon the aims and objects of the Lion's movement and upon the necessity of co-operating with International.

Fred Cripps, president of the club was chairman of the dinner and some 75 guests were in attendance, including a number from outside. The visitors included Harry Smith of the North Toronto Lions Club.

After the dinner a very enjoyable dance was held with music supplied by Jack Marshall.

Butter Is Stolen From Keene Factory

Thieves smashed their way through two doors into the Keene branch of the Trent Valley Creameries over the weekend and carried away 130 pounds of butter valued at $35.

The break-in was affected by removal of the lock from the outside door of the factory, which is located at Keene station about a mile north of the village. The thieves then jimmied the lock on the refrigerator room and took the lock off, carrying it away also. They stole the entire stock of butter, and are believed to have used a truck for the purpose of transporting the booty.

Usually the creamery closes for the winter on November 1st but was open a little later this year. Last Friday afternoon, Tom Woodnut, manager of the Keene branch and buttermaker, locked the creamery doors, before leaving for Campbellford. Melville Wood, a trucker for the company, discovered the break-in, and found both doors standing open, and the butter missing. The butter belonged to creamery patrons. Provincial Constable David Silvester has been notified.

Makes good food taste better

DRINK Coca-Cola

ANNOUNCEMENT

The Capitol Taxi have added two more 1938 cars to their fleet, all equipped with heaters to improve their service to you. Extra drivers have been employed to speed up the service. Our front office is open day and night and enlarged to enable you to leave your parcels while you finish shopping. We specialize in weddings, funerals and out of town trips. We feel now that we have the best equipped taxi service in the City. Give us a trial—we will do our best to please you.

Our Rates in the City Are— Per Person - - 25c

CAPITOL TAXI
TELEPHONE 105
OUR SERVICE SATISFIES

Conant Denies Charges Of Monaghan Clerk

A charge that provincial police are powerless to "clean the rackets of North Monaghan" because of political interference, was levelled last night by Bruce Johnston, clerk of the township at a meeting of their Ratepayers' Association in May's School.

"We've done everything we can," he said. "And I don't think they are the fault of the provincial police." He claimed that members of the council had made personal representations to the provincial government, both under premiership of George S. Henry and Mitchell Hepburn, with no result, indeed with lack of cooperation ever increasing, he said.

"A little township like North Monaghan hasn't a chance against the big breweries," he charged. He said that government officials were apparently afraid of losing a few votes at election time if they "bucked" the liquor interests. "I know the provincial policemen and I am sure they are not grafters," he said. "They would help us if it were in their power to do so." He claimed they have received instructions to deal leniently with liquor offenders.

TORONTO, Nov. 8 (C.P.). — Attorney-General Gordon Conant denied to-day the charges of Bruce Johnston, North Manoghan Township clerk, that political interference with Provincial Police officers in that area had resulted in lax law enforcement.

"The clerk is absolutely wrong," he said. "Our police have explicit orders absolutely and directly to the contrary. They are expressly forbidden to accept advice or suggestions from anyone except their superior officer, and I am sure that if any interference had been attempted they would have reported promptly to me," Mr. Conant said. "Furthermore, the township authorities have made no representations or complaints to this Department with regard to law enforcement."

145 Pounds Of Fish Seized By Inspector

A trip to the Peterborough market last Saturday with herring and whitefish cost Edward R. Milford, R.R. 1, Picton, a fine of $10 and $2.50 costs in police court this morning.

Milford was charged before Magistrate Langley with being in possession of fish caught at a time or in a manner prohibited by law, and pleaded guilty.

Fish and Game Overseer I. J. Lyons explained that the fish Milford had for sale on the local market had been seined by Indians in the Bay of Quinte and bought at a low price by the accused.

Milford admitted that he had had 145 pounds of fish which were seized by the authorities.

On Two Charges

There were two other charges under the Fish and Game Act this morning, Guildford Gilliland of Clanricarde who gave his occupation as a trapper being charged with having in the township of Anstruther on November 1 been in illegal possession of the carcas or some part of a beaver and also with having in the same township taken a muskrat out of season.

Gilliland pleaded not guilty to both charges and asked for an adjournment, stating that he had been unable to secure a lawyer.

"That is not a very good reason," Magistrate O. A. Langley declared. "There are twenty lawyers in Peterborough." However, the two cases were adjourned by consent until Thursday of next week.

Cenotaph Service For Campbellford

(Examiner Correspondence.)

CAMPBELLFORD, Nov. 8.—Armistice Day has been declared a holiday by Mayor F. F. Long, who has already issued an official proclamation to that effect. In order properly to observe the day it was felt generally that all business places should remain closed. Special services will be held at the Cenotaph during the morning and Rev. R. C. Tait of Chesterville will be the guest speaker. According to present plans members of both the town and township council will march with members of the legion and others to the Cenotaph for special memorial services during the morning. Major J. B. Belford will also be on hand to address the gathering and will remain to speak to members of the Legion at their annual banquet which will be held in the parish hall at seven in the evening. Following this members have been invited to attend the Hollywood theatre as guests of the managament.

Proprietors Of Lunch Counters Present Petition To Council Against New Bylaw

Signed by some hundreds of citizens, a petition was presented to the council last night by a numerous deputation from the lunch counter and refreshment parlor proprietors requesting reconsideration of their interests in the proposed amendment of the eating house bylaw which has been drafted for the purpose of restricting sales on Sundays of tobaccos, magazines and other articles that could not be classified under the general heading of food.

The council did not proceed with the reading of the bylaw, but referred it to the Board of Health, and will probably deal with it at the December meeting.

W. Gordon Powell, secretary of the refreshment parlor and lunch counter merchants, supplemented the petition with a statement commenting on Alderman Gordon's activities against some stores and booths which he had repeatedly declared to be selling on Sundays various goods that were not comprehended by the so-called eating house licenses.

Sent to Board of Health.

When Mayor Hamilton informed the deputation that the bylaw was being sent on to the Board of Health for their opinion and approval, Mr. Powell suggested that the lunch counter operators be given an opportunity of submitting their case to the council before the bylaw is enacted. He had complained in his written statement against the indiscriminate reflections upon the lunch counter proprietors in statements made by Alderman Gordon in the committee stage of preparing the bylaw. Later, in addressing Mayor Hamilton, Mr. Powell requested that if there were abuses in regard to sales on Sundays it would be better if they were made known than have the "onus placed on everybody engaged in the business."

Alderman Dutton interposed with the observation that he would like to see Mr. Powell withdraw what he had said about Alderman Gordon in what sounded like too personal a reference.

"I don't mind," Ald. Gordon said. "I think it was made good naturedly. I rather enjoyed it. It didn't hurt my felings."

"There was no personal feeling in so far as Ald. Gordon was concerned," Mr. Powell said. "It was a reference to him in so far as he seemed to be the source of statements about wholesale selling. I am agreeable to withdrawing the statement."

Alderman Gordon Replies.

Alderman Gordon, replying to Mr. Powell, "I am the source, as you say. I sent a man around to buy things at some places on Sundays, and I can give you the names where the goods were bought."

Mayor Hamilton told the deputation he was not sure when the bylaw would come up again, but it would probably be at the next meeting of the council.

The sheaf of petitions were similar in their preambles as follows: "Believing that the proposed change in the bylaw governing sales now covered by eating house licenses is not in the best interests of the city as a whole, we have requested a number of citizens to express their views and submit the following petition endorsed by citizens from all walks of life."

The change in the bylaw would concentrate in the centre of the city a legitimate business now shared by the lunch counters, it was asserted. Refreshment stands would be forced to the city limits, and the treasury would lose various licenses amounting to $86 as paid by many of the men in that business.

"No moral issue is at stake," Mr. Powell contended in his written statement, "as it makes little difference whether a man gets a bottle of soft drink for five cents in a refreshment parlor on Sunday, or pays ten cents for one in the larger restaurants in town."

Lost Hunter Found

SAULT STE. MARIE, Ont., Nov. 8.—(CP).— Cecil Watt, 21, Sault, reached here to-day after being lost since yesterday afternoon in the bush near Glendale.

Watt, becoming separated from the rest of the party, wandered aimlessly for several hours in rain and snow until he heard a whistle of a freight train on the Algoma Central Railway.

He was at that time walking away from the track, but reversed his direction to walk toward the sound. He managed to reach a cabin and then came here this morning.

Better Grading Promises Good Marketing

(Examiner Correspondence.)

CAMPBELLFORD, Nov. 8—Grading is not merely an excuse for raising prices, Rotarian Mac Gordon, representative of the Federal Department of Agriculture of Peterborough, said in an address here Monday.

The grading service made possible by the Federal Government has enabled a ground work for better marketing service, he said. It is based largely on consumer demands: Hogs, for instance, are based on the demands of the English market and offer the one notable exception whereby the Canadian consumer gets a product graded by the producer to the standard of the export market, was his contention.

Drawing attention to the superior type of poultry found on a graded market, Mr. Gordon claimed that in paying the cent or two more the purchaser would get 80 per cent of the weight paid for in edible meat value. There is what he termed a "buyer prejudice caused by a lack of knowledge of quality." The man who pays a few cents less for his Sunday fowl simply because it isn't graded need not be surprised to find when he begins his dinner that the bird is very sparingly covered with meat, he said.

Much can be done by Rotarians in fostering the production of better table fowl claimed Mr. Gordon, who proceeded to outline a project by which they could encourage the raising of capons which are much superior to ordinary roosters. The usual charge for this service is five cents a bird and after first interesting farmers of the community in the production of a better grade fowl the channels of marketing should then be cleared. Possibly two thousand capons could be raised in this district and through a marketing pool the way would be cleared from here to the consumer table. Rotarians could further this plan by serving only capons at their annual rural dinner, he sugested.

H. N. Carr voiced the appreciation of the club for Mr. Gordon's interesting address.

President Harold Neal reminded members of the inter-city meeting next Monday at seven o'clock when Mayor J. Bone of Belleville will address the Campbellford, Belleville and Trenton clubs here in the Parish Hall. As this is Rotary's tenth anniversary in Campbellford a committee was formed including the directors and the two first presidents, N. A. McColl and Hr. H. B. Longmore to go into the matter of having some special event to mark the occasion.

Main Street Topics

Jabs and Jottings as Picked Up By Examiner Reporters.

RELIEF BILL $7,744.64.

Peterboro's relief account for October was $7,744.64, City Clerk Armstrong reported to the council last night.

PROVISIONAL LICENSES.

Applications for three eating house licenses were granted by the council subject to restrictions of the proposed new bylaw. Alderman Gordon suggested that this condition be attached to the licenses.

197 STOP SIGNS.

City Engineer Parsons informed the Council Monday night that there are 197 stop signs in the city. The information related to Alderman McCannan's idea that these could be painted with the names of the streets as a convenience to persons who may not know them.

TWO MINUTES OF SILENCE.

Manager C. B. Shaver of the Bell Telephone Company announces that, conforming with the general Remembrance Day custom of observing two minutes' silence, the telephone operators will suspend the answering of calls at 11 a.m. on Friday until the two minutes have elapsed.

FIELD TRIALS JUDGE.

Herbert S. Routley returned on Monday from Detroit and the field trials of the English Springer Spaniel Club of Michigan which were held at Farmington. Mr. Routley was assisted by John F. Graham of Detroit in the judging of more than thirty Springer Spaniels in field hunting in which live pheasants were used.

CAR BURNED

A late model car bearing a Toronto license was completely destroyed by fire on the Apsley-Bancroft road, one mile north of Apsley on Monday morning about five o'clock. The car is believed to have been owned by deer hunters. It is still lying in the ditch near an old sawmill.

A LOUD PLEA.

A local man charged with being drunk was fined $10 and $4.50 costs in police court this morning. The only unusual thing about the case was that the accused's plea of guilty rattled some of the new kalsomine off the walls. It was one of the loudest on record and quite spoiled the usual morning nap of some of the regular attendants.

MEMEMBRANCE DAY AT POST OFFICE.

The public lobby will be open from 6.30 a.m. to 8.00 p.m. All wickets will be open from 8.00 a.m. to 7.00 p.m. The regular morning and afternoon deliveries will be given by letter carriers, and the regular delivery by the rural route couriers. The collections will be made from the street boxes as usual, and all mail posted will be despatched as usual.

MINISTERS MEET

The Ministerial Association held the first regular meeting of the Fall season at the Y.M.C.A. on Monday, and the Rev. Dr. E. W. Young, pastor of St. Andrew's United Church gave an address, "The Minister's Personality." Time did not permit discussion of the address as the members all wished to attend the funeral of their late colleague, the Rev. W. Bamforth, who was buried at two o'clock on Monday in Little Lake Cemetery.

DRINKS STOLEN.

Thieves, apparently youngsters, have broken into the warehouse of the O'Keefe Company, several times recently and stolen a case of soft drinks.

Tonsils And Adenoids To Be Removed From Quints By Outstanding Surgeon

CALLANDER, Ont., Nov. 7.—(CP)—Dr. Allan Roy Dafoe, little country doctor who has been medical guardian to the Dionne quintuplets since their birth 4½ years ago, will not actively participate when the famous sisters are operated upon tomorrow.

Keith Munro, business manager of the Quints, announced yesterday that Dr. Dafoe and Dr. Alan Brown, Toronto child specialist, after a conference had decided removal of tonsils and adenoids from each of the little girls was advisable.

"One of the best men in the medical profession," will perform the operation but both Dr. Dafoe and Dr. Brown will remain in the background to supervise. Dr. Dafoe said the Quints will always associate pain with whoever performs the operation and as both Dr. Brown and himself see the children so often he does not want them "to either fear or dislike us."

Given slight chance to live at birth, but nursed to perfect health by Dr. Dafoe and his helpers, the children already are looking forward to their fifth Christmas unaware they will soon undergo the surgeon's knife.

Since their early days, the world's only living quintuplets have enjoyed excellent health. They have suffered from minor colds and attacks of intestinal toxaemia but have avoided many diseases common to children.

"There is no consideration of danger to the children," said Mr. Munro as he termed the operation as "minor." The operations will be performed in the home of the Quints, situated 100 yards from the humble frame dwelling in which they were born.

In that dwelling, Mr. and Mrs. Olive Dionne, French-Canadian parents of the Quints, will anxiously await condition reports on their daughters. They made no immediate comment when it was announced the children would undergo operations.

Civic Luncheon For Minister Here On Friday

Hon. Norman McLeod Rogers, federal Minister of Labor, guest speaker at the Canadian Legion's Remembrance Day public celebration in the Capitol Theatre, will be guest of the city at luncheon in the Empress Hotel on Friday. Alderman Gordon, chairman of the reception committee, said Monday night he would not be able to be present, because it was his custom to spend that day with his father in Toronto.

Mayor Hamilton requested all the members of the council to attend the luncheon to meet the Minister, and also to be present at the public observance of Remembrance Day. The council endorsed a notice which His Worship read to them, which is to be published in the Examiner, urging the citizens to join with the Legion in their Remembrance of November 11, 1918, and al lits signifies.

Alderman Dutton said merchants of Peterborough were closing their stores during the morning, but the factories would be working.

A resolution by Aldermen Cotton and Bradburn granted $100 to pay for gifts to the champion Peterborough Lacross Club which is contributing $85. It is understood that windbreakers will be purchased for the members of the team, to be presented to them at the complimentary dinner the city is giving them at a date not yet arranged.

The snow plow contracts bylaw was passed last night. Alderman Glover asked the council whether they would consider the request of James Collins of Ashburnham who explained that he did not submit a tender because he did not see the advertisement. The members declined to alter the recommendation of the Board of Works.

A motion by Alderman McCannan, seconded by Alderman Glover, urged the federal government to make the provisions of section three of the National Housing Act applicable to houses that are built for sale, providing all the other conditions of the Act are fulfilled. Ald. Glover said that some citizens might prefer to buy a house already built rather than undertake construction themselves. In that case the purchasers should share in the advantage of the assisted tax payments granted by the government.

Another Glover-McCannan resolution instructed City Engineer Parsons to have a warning light placed at the north end of Haggart street, approaching Little Lake, as a precaution to drivers unaware of the approach to the lake near the Little Lake Cemetery main gate. Both Alderman Glover and Dutton advocated from their experience in the eastern States more traffic signs especially for the benefit of visiting motorists. These aids were needed at all approaches to the city. Ald. McCannan went further and recommended that the stop signs in the city should also bear street names. Their advantage would be particularly realized during the winter when snow lay on the sidewalks in which street names were imprinted.

With only $1,000 of the $2,500 appropriation for improvement of the Memorial Park in Ashburnham spent this year, Alderman Glover suggested that efforts should be made to advance during the fall and winter work already done. Visitors have been unanimous, he said, that the Memorial Park on Armour Hill, was an asset that appealed greatly to tourists.

Mayor Hamilton said that W. H. Moore of the Department of Agriculture, had proposed a design of the park. "I'll go in and see Mr. Moore the next time I am in Toronto," he said. And in the meantime the project is likely to be considered further in committee.

Belgium has established a committee to co-ordinate executive departments.

Control Loud Speakers

FORT ERIE, Ont., Nov. 8.—(CP).—Complaints of the Rev. Captain Henry Cotton, United church minister of the presence in Fort Erie streets of a sound-truck, bearing large signs, "Religion is a snare and a racket," will have further reverbrations Monday when Fort Erie Council will consider a motion giving the police here authority to issue permits to all speakers desiring to utilize public thoroughfares hereafter.

Selling Charge Is Dismissed

Magistrate O. A. Langley, K.C., today delivered judgment in the charge against Mrs. Mary Hayton, of illegally keeping liquor for sale, dismissing the charge.

In doing so, in a lengthy judgment, Magistrate Langley said that he did not feel that he was justified in drawing an inference from the amount of beer that had been purchased by Mrs. Hayton on orders signed by other persons. She had sworn, he pointed out, that these were bonafide orders, that she had purchased the beer at the brewers' warehouse here for these persons and had delivered it to them.

"I cannot say I disbelieve this evidence," the Magistrate declared.

He added that while the quantity of beer purchased might lead to the inference that Mrs. Hayton was connected with some brewery to advance the sale of their product she had denied that to be the case.

Another charge against Mrs. Hayton of illegally possessing liquor was adjourned until Wednesday of next week despite a protest from W. J. Arthur Fair, Mrs. Hayton's counsel, who said that it was unfair to his client.

The adjournment was granted by Magistrate Langley but he stated to Crown Attorney McElderry that if the crown were relying on the same evidence to secure a conviction in this second charge it could not be obtained from him. "I am willing to give you another magistrate," he said.

Order Engineer To Give Permit To A. Belleghem

Approval of Arthur Belleghem's project of converting the house at 611 George street into a funeral home was expressed by many residents in that section of the city who signed a petition read at Monday night's meeting of the council. E. M. Turner, Fred Hooper, Bert Graham, Dr. A. J. Madill and many others were signatories.

Restrictions in the building bylaw have delayed Mr. Belleghem's plan of proceeding at once with the work. The restricted stretch of George street from Murray street to Park Hill Road, Mr. Belleghem said, was virtually a business street with six grocey stores, meat shop, shoe repair shop, barber shop, radio store and so on.

"There has been no objection whatever from the residents along George street between Dublin and Edinburgh streets. The petition is signed one hundred per cent, but I can't go ahead while the bylaw is holding me up."

It was decided on a motion by Alderman Glover and McCannan to amend the present bylaw, and in the meantime City Engineer Parsons may issue a permit for the alterations.

October Fire Report

Chief Gimblett reported 31 fire alarms last month, and the fire loss $1,326. There were 517 inspections made during fire prevention week. Fire drill tests resulted as follows:— Collegiate Institute, 40 rooms, 1,120 students, building vacated in 2 mins. 18 seconds.

St. Peter's School, 10 rooms, 390 students, 1 min. 25 secs.

Prince of Wales—17 rooms, 600 students, 1 min. 17 secs.

Queen Mary—12 rooms, 460 children, 1 min. 2 secs.

King Edward—12 rooms, 425 children, 1 min. 24 secs.

Immaculate Conception—6 rooms, 178 children, 50¼ secs.

Queen Alexandra—10 rooms, 387 children, 1 min. 15 secs.

Central—15 rooms, 510 children, 1 min. 5½ secs.

PRODUCE NEW WHEAT

MELBOURNE, Victoria—(CP). — Experiments at the Weribee government research farm, Victoria, have produced a new wheat which is said to be more prolific and draught-resisting than other varieties grown in Australia. The same farm several years ago produced the Ghurka variety, estimated to have increased farm incomes in Victoria by $4,000,000 a year.

W. R. TURNER
PHONE 591
195 SIMCOE ST.
Heating Plumbing Tinsmithing
CONTRACTING, JOBBING, REPAIRING
Sole Agents for
"HECLA" FURNACES
"IRON FIREMAN" STOKERS
"TIMKEN" OIL BURNERS

Remembrance Day Observance

Friday, Novembr 11th

Is Rembrance Day

On that day the world gives itself over to recalling the sacrifices made in the Great War, and pledges itself anew to the cause of peace.

I desire to draw to the attention of the citizens that Remembrance Day is a statutory holiday in Canada.

A fitting program for Remembrance Day has been arranged by the local branch of the Canadian Legion and as Mayor I ask every citizen to join in the service so far as possible, and observe the true solemnity of the occasion.

JAMES HAMILTON,
Mayor.

GOD SAVE THE KING

ARGO PLAYER IS AWARDED THE JEFF RUSSELL MEMORIAL TROPHY

SPORTS -DAY BY DAY-

Digging Up the Local Dirt With the Odd Chuckle or Two

By CEC. PERDUE

COMES A LETTER from Jack Condon in Hespeler, and he wants The Examiner sent to him so as to follow local sports. Jack is former ball club treasurer of the Petes, and a right good officer he was. We'll never forget the hitch-hiking trip he, Fred Collins and this writer took to a game in Napanee two years ago—with Jack bouncing up and down on a crate of chickens in the back of a truck! He says he took quite a ride when the Petes lost to Stratford, after boosting the locals highly. Hespeler is near Guelph, Galt, Preston and Kitchener, so Mr. Condon will see lots of ball games and puck tilts. Machinery from the Auburn here is arriving daily in Hespeler, writes Jack, who adds: "This town is still so ancient in parts that if one were a protege of Chic Sale, he could write a rather interesting story of observations made on one's way to work!"

* * * * * *

OUR O.H.A. junior "C" club—called Peterborough Monarchs Club—has been organized with these officers: President, Jim Guiry; vice-prexy, Wm. Clarke; secretary-treasurer, Gord Beavis; coach, Pete Vitarelli; executive members, Ken Graham and Art Cauley. The team will be known as the Monarchs and will seek a district grouping. The club will run a raffle to get equipment (besides being assured of donations) for three prizes of $25 and some merchandise. The Petes' junior "B" club will get first call on local puckists, but will then guarantee not to raid the "C" squad during the season. We wish the young Monarchs well.

* * * * * *

Comes a Quinte Rumor

QUINTE SCRIBE SAYS: "Doug Brennan, former N.Y. Rangers defenceman who settled the Peterborough team away last winter and turned them into a group winning squad, has been a visitor at the Trenton Airport during the past month. Brennan was seeking the position of playing coach with the Fliers. However, the Fliers' management and Brennan apparently could not come to terms as it was rumored the former Ranger desired something better than a laborer's job. It looks as though the Brennan incident is a closed matter, insofar as the R.C.A.F. are concerned, though he would have been just about as valuable to the Airmen as he was to the Petes last spring. In the meantime we would not be at all surprised to see Doug Brennan back with the Petes again this hockey season, possibly as coach."

* * * * * *

THIS TIMMINS SCRIVENER has something when he writes: "Petes have a footbal lstar in their own town who would have made Box, Isbister and Stirling sit up and take notice if he hadn't been injured. His name is Toby Loucks and, if everything local Peterborough residents say is true, he's some Westbye punkins." Ah, if we but had a gridiron Luther Burbank who could cross football athletes and produce something super-scrumptious! A Toby Loucks Westbye would be a beaut in an Orfuns' sweater, taking the best in Loucks and mixing with the cream ofWestbye. Or a Gil Crowe Putnam. Or a Curly Marsh Irwin. Boy, ya got something!

* * * * * *

That's What He Thinks

A POTENT PARAGRAPH from the Sarnia Observer: "The only thing that will keep Imperials out of the playoff will be a Peterborough win here and that, taking one thing with another, is one of the world's unlikeliest things. Saturday afternoon, the Sarnians rode into the playdowns on the booming boots of Bummer Stirling, the ancient war horse of the Sarnia team. The Bummer had plenty of support. His teammates put up a human fence around him that gave him the afternoon to get his star-scraping drives away. And when the ball finally drilled its way to earth there was usually a crowd waiting for it—one Balmy Beach receiver to make the catch and from three to five Sarnia tacklers to make him wish he were somewhere else!" And he adds: "The porous kick formation that squirted orange waves of Peterborough players all over Stirling in the Liftlock City has gone with the snows of yesteryear." Let us hope 'tis literary exuberance.

* * * * * *

WHILE the P.C.I. senior school gridders are in group playoffs with Bowmanville—return joust here next Saturday — the Lindsay laddybucks feel the Scugog squad should have taken sectional honors. A slow start this season is all that held 'em out. At home Saturday, they turned a 43-2 trick on Oshawa in most convincing style, and Lindsay fans even roughed up the visitors in a near riot at the finish—to add injury to insult. Wilf Ferguson—who may go to Queen's—again led the Lindsay attack, ably abetted by Sharpe and the rest. An adding machine broke down before the end but the Oshawa contingent agreed to settle with the scorer for a 43-2 total, with no questions asked! Looks like Orfuns, Oshawa and Belleville rugby teams have all swallowed a few bitter pills this fine autumn. The junior school fray o'er the week-end saw the group champs, Oshawa, take the Lindsay lads over the jumps with an 18-4 whipping.

* * * * * *

Peace On Armistice Day

SINCE FRIDAY is Armistice Day, and a holiday in Sarnia, the Orfuns will go to the Tunnel Town on Friday to wind up their senior O.R.F.U. schedule against the Imps. Locals will leave by train Thursday afternoon, play Friday aft, and return at their leisure—probably stopping to see a grid game in Toronto on Saturday. Sarnia's "orange scourge" may not be in the best of shape as Loucks is not expected to be playing, Hendrie's ribs still throb like Grandpa's leg before a thunder storm, Crowe is nursing a swelled knee yet, and Mick Magee—who saw no action Saturday—has a pretty painful chest. But a few days may make a difference in these injuries, and Orfuns will at least have Balmy Beach praying for 'em to defeat Sarnia!

* * * * * *

THERE was no juicy melon to slice up at the meeting of the Petes' ball players and executive last p.m. in the Chamber of Commerce. While the club handled some $5,400, it was shown in black and white where the oughday went, what with a putrid grouping, lengthy layoff, long O.B.A. trips, operating expenses, et al. Most of the players attended and they voted the executive a motion of thanks for their season's work, saying they expected no gifts under the circs which prevailed during the '38 season. Some of those on hand included Eddie Starr, Russ Kitchen, Joe Jakafby, Gunner Whitehill, Cliff Cadd, Bun Kingdon, Eddie Murphy, Cy Whatley, Les Burton, Leo Deadey and Chuck Kearns. After the business meeting, some plans for next season were informally discussed.

* * * * * *

GRAB-BAG: No word yet on the civic banquet for the lacrosse champs, but it won't be long....Congrats to Len Hollingsworth; is it a boy?....Officers and players of the Hockey Club meet in Duffus at 7.30 Thursday e'en....O.H.A. holds its annual meeting in Toronto on Nov. 26th; amendments to rules must be sent the secretary by the 12th....Clubs in good standing may send one delegate each to this puck session....Keene champs have received the O.S.A. crests for copping the intermediate "C" title, as well as getting the Snyder Cup; they plan a large social eve and presentation next week....Bummer Stirling still tops all the grid scorers in Eastern Canada....Orfuns say the Montreal Nationals are okay guys to play against; a bit rough at times but not dirty....They like the Imperials, too, but figure ya need axes against the Beaches! Ted Manorek, the guy who fought with Flack here some weeks back, is a good puckist and hopes to make the Leafs in time....P.C.I.-ers are training hard for their fray Sat'day 'gainst the tough Rubbertown gang....Vern Dawson, good prexy of the ball club the past year, says he can't spare the time for that office next season....What's become of the proposed pro rallin' card for here?....It is appropriate enough that Orfuns' gridiron warfare should end on a foreign field on Armistice Day.

Once Members Of Famous "Three-S" Forward Line

Presenting the three oldest players, in point of service, in the National Hockey League, three of them once members of Montreal Maroons' famous "Three-S" forward line. LEFT, Hooley Smith, No. 1 veteran, who started his N.H.L. career in 1924, this year with New York Americans. At the RIGHT, from top to bottom, Babe Siebert, defenceman with Canadiens; Nels Stewart, another of Red Dutton's Amerks, and Hec Kilrea, Detroit Red Wings. The latter three broke into the National League the year following Smith's debut.

Siebert, Smith And Stewart Are Among Oldest N.H.L. Players

By Central Press Canadian

There are few hockey fans who don't recall the famous "Three-S" line of Montreal Maroons, not so many years ago. That dynamic trio is part and parcel of hockey lore. But how many know that the three members of that line are among the oldest players now playing an active role in the National league?

Oldest player, in point of service, taking the ice in the just-opened 1938-39 campaign is Hooley Smith, right-winger on the famous Maroon line. Hooley entered the big time back in 1924-25 and is the only player in that campaign still patrolling the ice lanes.

Next to R. J. Smith, as they register him in the records, are Nels Stewart, Babe Siebert and Hec Kilrea. These three got their N.H.L. baptism in 1925-26 and have been going strong since. Thus it can be seen that of the four oldest players in the National league, three of them are members of the high-scoring Maroon line of another day!

The Years Bring Changes

There have been many changes since this quartet took to major league ice. Even their original teams have vanished. Smith and Kilrea broke in with Ottawa Senators, then the power of the league, but long since vanished. Stewart and Siebert started as Maroons, a team of varied fortunes until last year, when it finally folded to leave the Montreal field to a single N.H.L. entry.

And the players have had their own vicissitudes. Smith and Stewart, right-winger and centre with the "Three-S" unit, are together in the line-up of New York Americans. In between, both of them saw service for Boston Bruins, playmaker Hooley for one season, 1936-37, and big Nels from the fall of 1932 to the spring of '35. Kilrea is finishing out a grand hockey string in a utility role with Detroit Red Wings, while Albert (Babe) Siebert has proved the most durable of the three and now, starting his 13th season, is the backbone of Canadien's defence. The Babe, like Smith and Stewart, served a term in Boston, so the men of Ross, at some time or other, had all three members of the former Maroon line.

Enter Stewart!

Greatest record of the veterans is that of Stewart, the Toronto boy who broke in with such a loud bang back in 1925. All Nelson did to ease his name into the headlines was lead the league in scoring and make himself the spearhead of a Maroon attack that was good enough to wind up with the Stanley cup.

Big, strong, and with a deceptive appearance on the ice that belies the dynamite in his stick, Stewart last year passed the 300 mark in goals scored, the first player in history to ring up a triple century in the N.H.L. Not as spry as he used to be, he should add to his robust total when he throws a leg over the boards for Red Dutton's Amerks this season.

Albert the Babe, rugged defenceman with Cecil Hart's strengthened Canadien's and for the past three seasons chosen on the Canadian Press all-star team, started his career with Maroons as a forward, as part of the "Three-S" line. From there he went to Rangers to be converted into a defenceman, with none too successful results. Then came a shift to Boston and there, still playing back of the blueline, the Babe hit his old stride. Paired with scintillating Eddie Shore, he was half of one of the best defences seen in the league.

Two years ago he returned to Montreal, but not to his first love. Canadien's fallen on evil days since their double Stanley Cup triumph of 1930-31, secured the Babe in their rebuilding campaign and right there they got about half the necessary reinforcements. When the scribes start tossing all-star ratings around, come spring, it's a pretty safe bet that this one-third of the "Three-S" line will be well up in the list.

The beginning of the decline that led to the extinction of Montreal's English team has generally been placed back in 1932, when the club directorate, without any apparent reason, and certainly none that would satisfy the fans, traded Stewart and Siebert. That broke up the famous line and was the first nail in the Maroon coffin.

The hard-riding, fighting Maroons have gone, but their most famous trio lingers on, three of the four oldest players in point of service in the league.

Next Move Up To Shore Calder Declares On Arriving In Montreal

Montreal, Nov. 8 (CP)

THE NEXT MOVE in Eddie Shore's holdout wrangle with Boston Bruins is up to the big defenceman himself, President Frank Calder of the National Hockey League said last night.

Seeking more money, the burly Albertan has refused to turn out with the Bruins under terms of the contract offered him, and the Boston Club has turned his case over to the league head. President Calder, just back from seeing Sunday night's N.H.L. game at Detroit, said Monday he had not had time to go into Shore's case fully.

"I have reached no decision," he said, "but in any case the decision is up to Shore. If he doesn't want to play, he just doesn't play."

Asked if he planned calling Shore before him, Calder replied: "That's up to him. If he wants to see me, he's perfectly free to do so."

Modernized Circus

ATLANTA, Nov. 8 (AP). — A modernized circus, air-conditioned, color conscious and geared to swing time is the plan of John Ringling North, president of Ringling Brothers-Barnum and Bailey. Labor troubles which closed the big show last June 22 have been ironed out, North said, and already plans are in operation for next year's return to the road.

Plan To Build School

SARNIA, Ont., Nov. 8—(CP).—Sarnia ratepayers will register their opinions Dec. 5 on a by-law to provide $100,000 for erection and equipment of a new 12-room intermediate school. City council has given the measure two readings and final approval will depend on the outcome of the vote.

SPORT SPICE

By EDDIE BRIETZ

NEW YORK, Nov. 8 (AP)—Tip: Don't be surprised if Texas Christian's first "bowl" job is right in li'l ole New York Dec. 10....It will be the "Eastern Bowl" game for charity and is already underwritten by a syndicate of Wall Street men ....Carnegie, Dartmouth, Duke, Pitt, Tennessee, Santa Clara, and Notre Dame are also on the list....

No. 1 deal of the major league meetings probably will send Cecil Travis from Washington to Detroit....With Elden Auker also figuring . . Sammy Snead is going to have his hands full against the classy field they've put together for the White Sulphur Springs open golf tournament that gets under way today....Donie Bush is ailing—for which all his pals are sorry....Out at little Gonzaga University on the Pacific coast, they have two backs who chalked up runs of better than 100 yards this season....Jim McGuire ran for 101 against Idaho and Tony Canadeo did it for 105 against Washington State....

After clearing up the welterweight busines, Henry Armstrong will defend his lightweight crown in February....And Lou Ambers, the ex-champ, will be the challenger .... Darse Robertson, Dixie's new feather champ from Alabama, will head for the big town next spring....The 127-pounders around New York better be ready for tough going....One jinx which was kicked around plenty last summer was the whammy Cleveland Indians always had on the Brownies' Buck Newsom....Blazin' Buck belted the Tribe five times out of six tries during the season....

Fred Thomsen would like it a lot if football games were only 59 minutes long....His Arkansas Razorbacks lost to Baylor, Texas Aggies and Rice this season all in the last 60 seconds....And Baylor and Rice did the same thing to the Porkers last year, too....30 Years ago, Pete Robertson, then pro at Oakmont, sank two holes in one on one round ....His next ace came just the other day up Utica (N.Y.) way....

Congrats to Bucky Harris—42 today....Jai Alai hasn't been such a howling success at the Hippodrome recently, so Mike Jacobs is cutting it down to five nights a week....With boxing returning there in December, old Tony Canzoneri may be on the opening card....Fred Apostoli is working out with southpaws in training for Young Corbett....Old man pneumonia didn't hurt Tony Galento's tonnage even one little bit....The two-tun guy still tips the beams at 245 pounds.

Song Writer Dies

NEW YORK, Nov. 8—(AP).—Dan W. Quinn, 78, song writer who sang for many of Thomas A. Edison's early recordings, died at his home yesterday. Some of the songs he wrote or helped write were "A Picture of My Daddy When a Boy," "Lindy" and "She's the Same Sweet Girl Today." Quinn was in the vaudeville booking business since 1910.

Ottawa Nominee

Nominated by his teamamtes for the Jeff Russell Memorial trophy, awarded annually to the player in the east's "Big Four" combining ability and sportsmanship to the greatest degree, was Murray Griffin, ABOVE, chunky 200-pound plunging and passing halfback with Ottawa Rough Riders. George Fraser, captain and inside wing, was also nominated, each team in the group naming two for the award.

Belgians are showing an interest in European gasoline-saving automobiles.

Wes Cutler Is Regarded As Best Player

TORONTO, Nov. 8—(CP).—Wes Cutler, brilliant outside wing of Toronto Argonauts, has been awarded the Jeff Russell Memorial trophy as the Interprovincial Rugby Football Union's player best combining sportsmanship and ability, Secretary Jimmy Dolan of the Union announced today.

Cutler, a member of the Canadian champions since 1933, has been recognized for several seasons as one of the best down-field tacklers in Eastern football. Teddy Morris, also of Argos, won the Jeff Russell trophy last year.

Cutler broke into senior football with Argos and in his first season, he was selected on The Canadian Press All-Eastern all-star team. He has not missed a place on the mythical club since.

Marks 80th Birthday

OTTAWA, Nov. 8.—(CP).— Most Rev. John Charles Roper, Anglican Archbishop of Ottawa and Metropolitan of the Ecclesiastical Province of Ontario, to-day celebrated his 80th birthday. He was born in Brant, Sussex, England, and came to Canada in 1885. He was made Archbishop of Ottawa in 1915 and Metropolitan in 1933.

A 30-foot shark was caught in a net by fishermen off Achill Head, Ireland.

GUARANTEED
(Written)
USED CARS
J. J. DUFFUS CO.
24-Hour Service

BRING on your tough, outdoor whiskers, men! Here's how to remove them in a hurry without irritating tenderest skin. Thousands say today's Gillette Blade gives the sweetest shaves they ever had. Precision-made for the Gillette Razor these two form the greatest shaving combination in the world.

Insist on Gillette Blades

Super-keen Gillette Blades are made of flawless, diamond-tested steel that's hard enough to cut glass! What's more, they fit your Gillette Razor exactly. It pays to use Gillette Blades for comfort and economy. Always insist on Blue Gillette Blades and make sure of the best!

GILLETTE SAFETY RAZOR CO. OF CANADA LTD.

5 for 25¢
•
10 for 50¢

USE GILLETTE BLADES IN YOUR GILLETTE RAZOR
THEY'RE MADE FOR EACH OTHER

Blue Gillette Blades
FOR THE WORLD'S FINEST SHAVES

From the first time you wear Watson's Elastic Rib Knit Underwear, you experience a sense of ease—freedom from any feeling of binding. This is the result of expert styling and exact tailoring . . . and a knit-in elasticity that gives easily with any movement, yet hugs the body snugly in all postures. Quality, pre-shrunk materials assure satisfactory laundering and continued good fit for the life of the garment. The name Watson's is your guarantee of tailored fit and good value. There are styles for men and boys suitable for every occupation.

On Saturday and Monday nights the following leagues ran off their wekly schedules. Fourteen teams of A.Y.P.A., 10 teams of Westclox men, 4 teams of Post Office men, 5 teams of De Laval office and 6 teams of Quaker Oats girls. High scores in the A.Y.P.A. included Miss O. Cookman's 587 (290); Miss E. Biddle's 591 (211); Miss C. Long 560 (200); Miss E. Kingsbury 523, and Miss Downes, 509. Tom Maudsley nailed 699 and Ken Gibson 622.

The Westclox factory gave out 11 sharpshooters: Watson, 661; McNeeley, 651; Moore, 649; Sharpe, 633; Curry, 632; Thirnbeck, 616; Brady, 613; Goodson, 607; Woods, 605; Thompson, 604, and O'Leary, 610.

The Post Office men had R. Bennett with 685; M. Smith, 671; A. Carpenter, 627, and Miller, 603.

The high three for both nights was chalked up by F. Vivash of the De Laval office group. He put down 702 pins, while Miss T. Pearson of the same league had 537 (255), and Miss F. Laurence, 434.

Two games satisfied the Quaker girls. Good singles noticed were Miss A. Dixon's 244; Miss H. Fee's 193, and Miss E. Kirn's 192.

Thank Girl Guides Poppy Day Success

CAMPBELLFORD, Nov. 8. — Returns from the annual poppy day held here under auspices of the Canadian Legion, B.E.S.L. 103 on Saturday were stated by the committee in charge to have been most satisfactory. Although complete returns were not available it was stated that they practically equal those of last year. Special thanks was offered the twenty-three members of Campbellford's Girl Guide Troop who spent the day in selling poppies throughout the town.

ELHAM, Eng.—(CP)—This little Kentish village celebrated with fireworks the first birth of a son to a Vicar of Elham since 1915. Old age pensioners received a gift to mark the event.

JOHNNY GAUDES CAPTURES CANADIAN BANTAMWEIGHT CROWN

Toronto Boxer Is Dethroned By Western Kid

TORONTO, Nov. 8 (CP). — The curly head of St. Boniface's Johnny Gaudes, Manitoba's mauling midget, held proudly today the Canadian bantamweight boxing crown. And Jumping Johnny had shown beyond all doubt that the crown was where it should be.

Gaudes, specializing in sweeping hooks and uppercuts, took a unanimous decision over Norman (Baby) Yack of Toronto, defending champion, in a 10-round title bout here last night. Twice before the Western kid had won overweight decisions from the Baby to conclusively earn a championship match.

The Western lad, weighing 117¾ to 118 for Yack, waged a heady battle and landed the harder punches. He was more adept, too, at dodging the rushes of his Jewish opponent.

Knockdown In First.

Gaudes scored a nine-count knockdown to take the first round by a wide margin. Thereafter, Yack, who won the title 18 months ago from Frankie Martin of Montreal, never was able to draw up on even terms. Gaudes slipped to the floor during the opening canto but bobbed up without a count.

Judges awarded the new champion five rounds, gave Yack three and called two even. Two of Yack's rounds were the final two, when he made a courageous rally that brought him the plaudits of the crowd. Both Yack's eyes were cut at the finish.

Yack made the fifth his best round of the battle with a ceaseless two-handed offensive. Gaudes outpunched him in the sixth and two rights in succession caused Yack to back away for the first time in the bout.

Bill Taylor Is Out With Oshawa Team

OSHAWA, Nov. 8. — Oshawa's hockey team swung into the second week of their pre-season training last night as Coach Tracy Shaw speeded up play and allowed body-checking for the first time. Billy Taylor, standout centre of last year's Memorial Cup finalists, despite a late start, owing to tonsil trouble, paced the juniors in their workout. Only 15 players took part in the junior workout last night, the balance being relegated to the junior "B" squad, who start training tomorrow.

It is not expected that the junior "A" team will be pared again until possibly just before the S.P.A. series.

The seniors were augmented last night by Jack McEwen in goal, who showed plenty of class despite a late start. Glenn Salter, blond custodian of the senior nets for the past few years, was a spectator, and will be out as soon as Balmy Beach finish their football season.

Manager Bill Tribble announced last night that an exhibition game will probably be arranged for the seniors here this week. The seniors showed speed last night, while the defensemen livened up the session by handing out a few hard checks. Cliff Maundrell, former Oshawa junior star, who played in England last season, showed flashes of his real form last night.

Miss Toronto Has Already Become Mrs. West, Wife Of Argo Player

TORONTO, Nov. 8.—(CP).— The story-book romance of the husky gridiron hero and the pretty model closed its final chapter to-day with a happy ending, and Vancouver's Dianne Perkin, "Miss Toronto of 1938," was Mrs. Arthur West, wife of the Toronto Argonaut backfield star.

A romance that began on the Varsity stadium gridiron six weeks ago when Miss Perkin consented to be drum majorette of the Argo Alumni Band, was climaxed Friday night when the two motored to suburban Cooksville and were married. Saturday—the day after the wedding—they "admitted" to persistent newspapermen that they were "engaged."

The secret wedding became known last night after the bridegroom's father, out of town on a business trip, had been informed of the marriage. West said he hadn't made the announcement sooner because he wanted to let his father know before the newspapers.

The young couple—she is 20, he 21—decided 12 days ago to get married. Tuesday they obtained the license and Friday night journeyed to a Cooksville manse where the ceremony was performed. West laughed as he recounted how he "skipped" practice with the Big Four Rugby League team so he could run away and be married.

Husky Aggies Play To Rhythm And Also To Put On Show; Won Group 5 Times In 8 Years

GUELPH, Ont., Nov. 8—(CP).—If there is a boy in the family, preferably one weighing about 175 pounds who likes football and music, send him to Ontario Agricultural College where they mix the two with the greatest success in their football teams.

The latest thing at O.A.C. is to base football plays on popular, and some not-so-popular, songs. This is what Coach Fred Baldwin has done with the 1938 edition of the Aggies, crowned champions of the western group of the Intermediate Intercollegiate Football Union for the fifth time in eight years Saturday.

Sing to Opposition

The husky, red-sweatered Aggies sing to the opposition and, so far, the opposition has been devastated. A lot of natural football ability goes with the crooners and that's a help too. Win or lose, these Baldwin Aggies are a great show.

"They play to rhythm," says Baldwin, "and they play to put on a show. To my mind at least 20 per cent of the people watching football don't know the finer points of the game and I think it's up to us—the coaches—to give them a show."

Beat U. of T. 51-3

If you want to know how successful Aggies are at this, ask any of the 5,000 fans who watched them lick University of Toronto 51-3 at Toronto last Saturday to win the group championship. What they didn't do wasn't worth watching.

The fans were amazed when Aggies wheeled out of huddles in merry-go-round formation. What they can't hear is the team singing "The Merry-go-round Broke Down—oompah, oompah, oompah—and it made the darndest sound."

Or the Aggies may kneel in what ordinarily would be kick formation, only they'll break into the chant of Moslems professing their faith and they'll bend their heads to the ground with great rapidity.

Move on Words

Baldwin doesn't mind admitting that besides serving as a good show, it helps distract the opposition's attention from the ball and before they come to they're liable to find a speedy Aggie back behind their secondary and off for a touchdown. On both plays Aggies are trained to move on certain words.

Then they have a group of hipper-dippers and razzle-dazzles that astound even experts by the precision and speed with which they are carried out.

Baldwin, who thinks this is the best team he has coached in eight years, likes to "fiddle around" with odd plays and the players like working on them. "It makes it more a game and less a business," according to the coach.

Likely as not, Baldwin will work out a play to the swing version of Loch Lomond to go with the "merry-go-round" and the "Oh, Allah" when playoff time against Loyola College of Montreal rolls around in two weeks.

Wrestling Last Night

(By the Associated Press.)

Syracuse, N.Y.—Yvon Robert, 210, Montreal, defeated Bob Wagner, 230, Oregon, (two of three falls).

Wilmington, Del.—Joe Cox, 224, Clevelano, defeated Al Bisignano, 216, Des Moines, Ia., (two of three falls.)

Fights Last Night

Toronto, Ont. — Jumping Johnny Gaudes, 116, St. Boniface, Man., outpointed Baby Yack, 117¾, Toronto (10).

New York— Chalky Wright, 128, Los Angeles, outpointed Cris Jaramillo, 128, Puerto Rico (8), Joe Fontana, 133¼, outpointed Paul Lee, 127, Indianapolis (8).

Washington—Pete Galiano, 140¾, Baltimore, outpointed Tommy Rawson, 138½, Boston (8)3. Jimmy Jones, 157½, Baltimore, outpointed Sewell Hipps, 158½, Canton, N.C. (8).

Newark, N.J.— Ray Miller, 169, Newark, outpointed Lou Brouillard, 160, Worcester, former world's welterweight and middleweight champion, (10).

Miami, Fla.—Yucatan Kid, 135½, Mexico City, outpointed Howard Scott, 139, Washington, D.C. (10).

Holyoke, Mass.—Bobby Little, 159, Holyoke, knocked out Petey Mike, 155½, New York, in 1:01 of the first round.

Canadian Bantamweight Champion.

Johnny Gaudes, chunky little native of St. Boniface, Manitoba, became Canadian bantamweight champion last night when he outpointed Baby Yack of Toronto in a ten-round bout at Maple Leaf Gardens. It was Gaudes' third straight win over Yack, but the other meetings of the pair were non-titular affairs. The judges were unanimous in their decision.

Sarnia's Hugh Stirling Still Tops Eastern Canada Rugby Scorers

TORONTO, Nov. 8.—One week from the end of the regular schedule, Hugh (Bummer) Stirling of Sarnia Imperials, holds a three-point lead in the race for the eastern football scoring championship.

Stirling, the defending champion, increased his lead from a single point to three by scoring eight of Sarnia's 10 points against Balmy Beach. The fourth Canadian Press summary shows the leaders of the east's three senior unions unchanged from last week.

Scoring six points against Montreal Cubs, Annis Stukus of Toronto Argonauts easily held second place behind Stirling and the leadership of the Interprovincial Union with 28 points. The best gain in Saturday's play was made by Red Storey of Argos, who scored three touchdowns for a 20-point total and a second-place tie in the union with teammate Art West and Ottawa's Andy Tommy. Tiny Herman of Ottawa was alone in fifth place with 18.

Young Ray Mullins of Montreal Nationals, booting a field goal, two converts and a single, moved behind Stirling in the O.R.F.U. Mullins has 22 points to 16 for Balmy Beach's Sam Sward, who was given a touchdown credite the week before to Bob Reid. Ab Box of Beaches held fourth place with 14 points.

Long Herb Westman, McGill's fine kicker, increased his lead in the Intercollegiate Union by denting University of Toronto defenses for six points, a touchdown and single that boosted his total to 23.

Interprovincial

	T.	F.G.	S.	C.	P.
A. Stukus, Ottawa ..	2	4	2	4	28
Tommy, Argos	4	0	0	0	20
West, Argos	4	0	0	0	20
Storey, Argos	4	0	0	0	20
Harman, Ottawa ..	0	2	0	12	18
O'Neill, Ottawa	3	0	0	0	15
F. Stukus, Argos ...	3	0	0	0	15
Edwards, Hamilton ..	3	0	0	0	15
B. Stukus, Argos ..	2	0	1	5	14
Daley, Ottawa	2	0	0	0	10
Turnbull, Hamilton .	2	0	0	0	10
Wadsworth, Ottawa.	2	0	0	0	10
Sprague, Ottawa ...	2	0	0	0	10
Whitaker, Hamilton	0	1	2	4	8
Elliott, Hamilton ..	1	0	2	0	7
Strachan, Hamilton .	0	0	7	0	7
Thornton, Argos ...	1	0	0	1	6
Morley, Montreal ...	0	1	3	0	6
Morris, Argos	1	0	0	0	5
Mathieu, Montreal ..	1	0	0	0	5
Griffin, Ottawa	1	0	0	0	5
Bennett, Montreal ..	1	0	0	0	5
Richardson, Ham. ..	1	0	0	0	5
Zock, Argos	1	0	0	0	5
Moynahan, Ottawa..	1	0	0	0	5
MacPherson, Argos..	1	0	0	0	5
Burke, Ottawa	1	0	0	0	5
Rocano, Ottawa	1	0	0	0	5
Sequin, Ottawa	1	0	0	0	5
Perley, Ottawa	1	0	0	0	5
McCarthy, Ottawa ..	1	0	0	0	5
Selkirk, Argos	0	0	0	5	5

Flies Are Driving Deer Into Open Veteran Trapper Says

Lindsay, Ont., Nov. 8 (CP)

A RECORD NUMBER of deer hunters invaded Haliburton county bushlands during the week-end and preliminary reports indicate the season will be good despite unseasonal mild weather.

Tom Roberts, veteran hunter and trapper, said many deer will be killed because flies are driving them into clearings. A Moose Lake camp reported three bagged the first day while another was killed at North Lake.

Fraser, Ottawa	0	0	0	3	3
Freeman, Hamilton .	0	0	2	0	2
Stevens, Hamilton ..	0	0	2	0	2
Noseworthy, Mont...	0	0	1	1	2
Leore, Ottawa	0	0	1	1	2
Munro, Argos	0	0	1	1	2
Smith, Hamilton ...	0	0	1	0	1
Szamilnski, Ham. ..	0	0	1	0	1
Murmylyk, Ham.	0	0	0	1	1
Intercollegiate					
Westman, McGill ..	1	0	18	0	23
Anton, McGill	2	0	0	2	12
Gray, Toronto	0	1	6	3	12
Hurley, Western ...	2	0	0	0	10
Shuken, Toronto	2	0	0	0	10
Thompson, Western.	0	0	10	0	10
Farmer, Western ...	1	1	0	1	9
Brown, Queen's	0	0	7	0	7
Hall, McGill	1	0	1	0	6
Stollery, Queen's ...	0	2	0	0	6
Telford, McGill	1	0	0	0	5
Robb, McGill	1	0	0	0	5
Hamilton, McGill ..	1	0	0	0	5
Kenny, McGill	1	0	0	0	5
Scott, Toronto	1	0	0	0	5
Rowland, Toronto ..	1	0	0	0	5
Turner, Queen's	1	0	0	0	5
Faust, Queen's	0	0	1	1	2
Keefer, McGill	0	0	0	2	2
Ruschin, McGill	0	0	0	1	1
O.R.F.U.					
Stirling, Sarnia	1	3	16	1	31
Mullins, Montreal ..	0	5	4	3	22
Sward, Beaches	3	0	1	0	16
Box, Beaches	0	1	9	2	10
Burns, Montreal	2	0	2	0	12
Ferraro, Montreal..	2	0	0	0	10
Seymour, Beaches..	2	0	0	0	10
Reynolds, Beaches ..	2	0	0	0	10
Riddell, Montreal...	2	0	0	0	10
Loucks, Peterboro ..	0	2	1	1	8
Crowe, Peterboro ...	1	0	2	0	7
Moores, Beaches	1	0	0	0	5
Golab, Sarnia	1	0	0	0	5
Brocklehurst, Mont..	1	0	0	0	5
Burton, Montreal ..	1	0	0	0	5
Atcheson, Montreal.	1	0	0	0	5
Gray, Beaches	0	0	1	2	3
McWatters, Sarnia..	0	0	2	0	2
Holden, Beaches ...	0	0	0	1	1

Note: T.—Touchdown, 5 points; F.G.—Field goal, 3; S.—Single, 1; C.—Convert.

Senior Players Are Giving Clubs Trouble

ST. CATHARINES, Nov. 8.—For the first time in history of the O.H.A. the executive of the governing hockey body of Ontario met in St. Catharines last night in deference to the Garden City's initial entry in Senior "A" ice circles.

President Alvin Schlagel presided, assisted by Secretary W. A. Hewitt, Brantford; Ross Clemens, Hamilton; J. A. McFadyen, Galt; F. W. Moore, Port Colborne, in attendance. The amateur magnates adopted the Senior 'A" schedule with unusual amity after a minimum of discussion by the rival team managers, all of whom were present. Representing Toronto Goodyears were Bob Ecclestone; J. D. McTavish, Oshawa; Murray Cinnamon. Brantford; Frank Farrell, Niagara Falls; Harry Holmes, Port Colborne; Marty Cahill, St. Catharines.

Referees Named

On the question of appointment of senior officials, President Schlagel announced that the executive had vested powers in the subcommittee to name referees without regard to respective clubs, one to be appointed for each game during the regular schedule and two for the playoffs. Referees on the senior roster are Fred Radke, Gordon McKay, Jack Worthy, Hamilton; Dinty Moore, Max Peart, Port Colborne; George Massecar, Bill Hunter, Bill Prestia, Niagara Falls; Army Armstrong, Oshawa; Ritchie (Pop) McVicar, Grimsby; Frank (King) Clancy, Clarence (Happy) Day, Dutch Cain, Norm Lamport, Bert Hedges, Bert McCaffrey, Jim Primeau, Toronto.

St. Catharines Chiefs introduced the "canvass" of residence established senior players by clubs of the M.-O. loop, citing the case of Chuck Millman of Stratford, who tried out with Canadiens of the N.H.L. and returned to his home city after location here.

President Schlagel and Secretary Hewitt advised the senior club and spoke for the O.H.A. executive in stating that the affiliation of the O.H.A. through their parent C.A.H.A. and the same situation of the M.-O. loop and their parent, U.S. A.H.A., was binding 100 per cent in affiliation, and that Secretary Hewitt had notified the Stratford Majors of the M.-O. loop that Millman was the property of St. Catharines Chiefs and if he did not play with them, would not be permitted to play at all. Chiefs also complained that London was enticing a player whom they had given employment and who had established residence here, while Brantford named the case of Henry (Mush) Higgins by M.-O. clubs. President Schlagel advised all clubs that they would be protected fully and stated that the "deadline" of Jan. 15 for player residence in the M.-O. loop had caused them to overlook the Oct. 15 migratory date rule of the O.H.A.

No. 16 Coming Up

Second only to the venerable Connie Mack in point of continuous major league service is Bucky Harris, ABOVE, pilot of Washington Senators. Bucky was recently signed to manage the Nats for 1939, and it will be his 16th consecutive year of leading an American League team, starting with Washington in 1924, and in between having a fling in Detroit and Boston, before returning to his first love.

Ontario 'Spiel Sets Limit On Rinks Playing

TORONTO, Nov. 8.—At the annual meeting of the Ontario bonspiel committee of the Ontario Curling Association, held at the Victoria Club, two important changes were made in the arrangements for conducting the big event of the curling season in the province. The twelfth annual spiel will be held from Monday, Feb. 13, to Friday, Feb. 17, but this year only the ice of the local curling clubs will be used and the discontinuance of the use of Varsity Arena means that the maximum number of rinks which can be accommodated will be 124, four less than last year, as only twenty-five sheets of ice will be available.

The reports of the various officers and committees were received and adopted, that of the treasurer showing that the 1938 bonspiel was operated without a loss. The budget for the 1939 spiel was struck, officers and committee elected and plans for the 1939 bonspiel outlined.

The golf tournament, conducted by the bonspiel committee last summer, was such a decided success that it was decided to hold another next summer, the date being set as Friday, June 9, on a caurse to be selected. Walter Reesor, of Lindsay, president of the O.C.A., spoke at the meeting, which was presided over by Fred J. Lucas in the absence of W. R. Macdonald, the 1938 chairman, who was out of the city.

MONUMENT TO SCHOOLBOYS

A monument erected by Hitler Youth on Mount Schauisland in memory of five London schoolboys who died in a blizzard in the Black Forest in April, 1936, will be unveiled on October 12.

LEARN TO DANCE LEARN TO ACT
ACADEMY OF DANCING AND DRAMATIC ART
DIRECTED BY
Marion Perry Laird
Graduate of Margaret Eaton School of Physical Training, Toronto, Theo Dora's Irvine's School of Dramatic Art and play producing New York, pupil of Dennishawn and Arthur Murray's schools of dancing, New York City. Associated with Mallabar Play Producing Co., Toronto, several years professional directors of stage shows and revues.
Dancing — Tap and Ballroom; Reducing Classes — All ages; Dramatics and Elocution — Children's Theatre
Children Trained for Stage
STUDIO 190 BROCK STREET PHONE 1489W

RADIO PROGRAMS

The programs listed are as issued by the stations and are subject to change.

Tuesday

(Afternoon EST)

4.45 P.M.
Girl Alone, WBEN
Printers' Pi, CBL
Men and Books, WABC

5.00 P.M.
Music for Fun, WABC
Dick Tracy, WEAF
The Affairs of Anthony, WJZ

5.15 P.M.
Your Family, WEAF
Terry and the Pirates, WJZ
Johnson Family, WOR

5.30 P.M.
Magical Voyage, CBL
Lyrics on Lorraine, CFRB
Don Winslow of the Navy, WJZ

5.45 P.M.
Little Orphan Annie (NBC), WEAF
Jimmy Allen, CBL
Tom Mix Straight Shooters, WJZ
Howie Wing, CFRB

(Evening E.S.T.)

6.00 Evening
Relaxation Time, WEAF
Ray Gordon's Orch., CBL

6.15 P.M.
News Bulletin, CBL
Claire Wallace, CFRB

6.30 P.M.
To-day With Bob Trout, WABC
Angler and Hunter, WEAF
Sports, WOR

6.45 P.M.
Barry Woods, WABC
Lowell Thomas, CBL

7.00 P.M.
Amos 'n' Andy (NBC) CBL
Easy Aces, WJZ

7.15 P.M.
Tracer of Lost Persons, WJZ
Vocal Varieties, WEAF
Screen Scoops, WABC

7.30 P.M.
Piano Team, CBL
Helen Menkien, actress, WOR
Don't You Believe It? WOR

7.45 P.M.
Future of Our Race, CBO
Fields of Sports, WOR

8.00 P.M.
Big Town, WABC
Jonny Presents, WEAF
Usifer's Orchestra, WJZ
Green Hornet, drama, WOR

8.30 P.M.
Information, Please, WJZ
For Men Only, WEAF
Morton Gould's Orch., CBL
Al Jolson's Show, WABC

9.00 P.M.
Battle of Sexes, WEAF
Spotlight Parade, CBL
We the People, WABC
True Stories, WJZ
Don't You Believe It? WGN

9.30 P.M.
Benny Goodman's Orchestra, WABC
Fibber McGee and Company, CBL
Rex Maupin's Orch., WJZ
Toronto Symphony, CBL

10.00 P.M.
Variety Program, WEAF
Gene Hersholt, WJR
True Detective Mysteries, WOR

10.30 P.M.
Hollywood Gossip (CBS), WEAF
Let's Disagree, CFRB
Sombrero, CBL
Ralph Blane, WJZ

10.45 P.M.
Uncle Ezra, WBEN
Luigi Romanelli's Orch., CBL

11.00 P.M.
Romeo's Orchestra, WEAF

11.15 P.M.
Building Canadian Homes, CBL
Charlie Baum's Orch., WABC
Hockey Summaries, CFRB

11.30 P.M.
Ab Lyman's Orch., WEAF
The Minstrel Jamboree, CBL
Lopez' Orchestra, WABC

12 P.M.
Dance Orchestra, WJZ
Count Basie's Orch., WABC
Himber's Orchestra, WEAF

Wednesday

(Morning E.S.T.)

8.30 A.M.
Musical Tete-a-Tete, WEAF
Chapel Choir, WABC

8.45 A.M.
Jack and Loretta Clemens, WJZ
Morning Devotions, CBL

9.00 A.M.
Breakfast Club (NBC) CBL
Richard Maxwell, CFRB
The Band Goes to Town, WEAF

9.15 A.M.
The Family Man, WEAF
Montana Slim, WABC

9.30 A.M.
Get Thin to Music, WOR
Happy Jack, WBEN
Tuning Around, CFRB

9.45 A.M.
Bachelor's Children, WABC
Wife Saver, WEAF
Your Escort, WJZ

10.00 A.M.
Pretty Kitty Kelly (CBS), WOR
Paul Page, WJZ
Mrs. Wiggs, CBL

10.15 A.M.
Jane Arden, WHAM
Myrt and Marge (CBS) WGR
John's Other Wife (NBC), CBL

10.30 A.M.
Hilltop House, WJR
Just Plain Bill (NBC) CBL

10.45 A.M.
Woman in White (NBC), WBEN
Romance of Dan and Sylvia, CFRB

11.00 A.M.
Pappy Cheshire, WABC
Mary Marlin (NBC) WHAM
David Harum (NBC) WBEN

11.15 A.M.
Vic and Sade, WHAM
Cooking School, CFRB
Lorenzo Jones, WBEN

11.30 A.M.
Pepper Young (NBC) WHAM
Big Sister, CFRB

11.45 A.M.
Road of Life, WBEN
Aunt Jennie's Stories, WGR

(Afternoon EST)

12.00 NOON
Alice Coronette, WJZ
The Balladeer, CBL
Dan Harding's Wife, WEAF

12.15 P.M.
The O'Neills, WEAF
Kidoodlers, CBL

12.30 P.M.
Time for Thought, WEAF
Helen Trent (CBS) WJR

12.45 P.M.
Our Gal Sunday, WJR
Dorothy Crandall, WEAF

1.00 P.M.
The Happy Gang, CBL
The Goldbergs, WGR

1.15 P.M.
Concert Masters, CFRB
Let's Talk It Over, WBEN

1.30 P.M.
Road of Life (CBS) WGR
Syncopated Brevities, CBL
Peables Takes Charge, WJZ

1.45 P.M.
This Day Is Ours, WJR
Voice of Experience, WOR
Judy and Lanny, CBL

2.00 P.M.
Betty and Bob (NBC) WBEN
London Calling, CBM

2.15 P.M.
Arnold Grimm's Daughter, WBEN
Kitchen of the Air, CFRB

2.30 P.M.
Waltz Favorites, WJZ
School of the Air, WABC
Valiant Lady, WEAF

2.45 P.M.
Betty Crocker, WEAF
Speaking of Love, WGR

3.00 P.M.
Swingtime Trio, WJZ
Mary Marlin, WBEN
Marriage Licence Romances, WGN

3.15 P.M.
Ma Perkins (NBC) WBEN

3.30 P.M.
Pepper Young (NBC) WBEN
Columbia Symphony, CFRB

3.45 P.M.
The Guiding Light (NBC), WBEN
Between Book-ends, WJZ

4.00 P.M.
Backstage Wife, WEAF
How to Be Charming, CFRB
At the Music Counter, WABC
Eton Boys, WJZ

4.15 P.M.
Musical Interlude, WABC
Stella Dallas, WBEN

4.30 P.M.
Address by Neville Chamberlain, CBL

4.30 P.M.
Vic and Sade, CFRB

Radio Log

CANADIAN CORPORATION		
CBL	357	840
CKCL	517	580
CBM		1050
CBO		580
COLUMBIA SYSTEM		
WABC	349	860
CFRB	435	690
WJR	400	750
WGR	545	550
MUTUAL SYSTEM		
WOR	422	710
WLW	428	700
WGN	416	720
NATIONAL (Blue Network)		
WJZ	335	760
WHAM	261	1150
NATIONAL (Red Network)		
WEAF	454	660
CBL	357	840
WBEN	333	900

RADIO TUNE-UP Service
ANY MAKE JOHNSTON'S
GEORGE at McDONNEL — PH. 2123.
TO WIN A PRIZE
As was announced in Saturday's paper any purchase made at Johnston's entitles you to a draw for this week's prize. The draw will be made Saturday evening and the winner's name announced in our advertisement, Monday, Nov. 14.

STARTING TO-MORROW— DAILY AT 2.30 - 7.00 and 9.00
E-X-C-I-T-I-N-G!
"Test Pilot's" swell stars in their most thrilling romance . . . snatched from the drama-bombarded lives of adventurers who capture screaming thrills for the world's newsreels. Clark and Myrna together again!
Clark GABLE MYRNA LOY
TOO HOT to HANDLE
WALTER PIDGEON with WALTER CONNOLLY
LEO CARRILLO
Directed by Jack Conway
Produced by Lawrence Weingarten
EXTRA! "CAPITOL NEWS EVENTS"
ROBERT BENCHLEY —In— "HOW TO READ"
Ends To-night 7 & 9.00 "RACKET BUSTERS" All Star Cast
CAPITOL
REVIVAL THURSDAY "Love and Hisses"

REGENT 2.30 7.00 9.00
WEDNESDAY - THURSDAY - FRIDAY
and here's the startling inside story that tells what you can do to stop it!
"CRIME SCHOOL"
"prep schools for the Public Enemies of tomorrow!"
"Don't take my boy away! You'll send him back to me . . . a killer!"
Presented by WARNER BROS., Starring
THE DEAD END KIDS
BILLY HALOP BOBBY JORDAN LEO GORCEY
GABRIEL DELL HUNTZ HALL BERNARD PUNSLEY
HUMPHREY BOGART
Directed by LEWIS SEILER GALE PAGE
LAST TIMES TO-NIGHT 7.00 - 9.00—"THAT CERTAIN WOMAN"

EXAMINER CLASSIFIED ADS GET QUICK RESULTS FOR ADVERTISERS

HAVE YOUR AD IN BEFORE ONE O'CLOCK ANY DAY, AND ON SATURDAYS 10 O'CLOCK
WE ARE AT YOUR SERVICE AND WILL GLADLY HELP YOU WRITE YOUR AD. IF NECESSARY.

Births
Marriages
In Memoriam
Cards of Thanks
Deaths

ENGAGEMENT

Mr. and Mrs. Percy D. Hess, Oshawa, Ontario, announce the engagement of their daughter Hazel Ann, to George H. Burns, Peterborough, son of Mr. and Mrs. J. H. Burns, Millbrook, Ontario. The marriage to take place at Simcoe street United Church, early in December.

DIED

FLOOD, Mrs. Michael J.—In Edmonton, Alberta, Monday, November 7, mother of Mrs. O. Kennaley of Peterborough.

JORDAN, James.—At the family residence, 629 Union street, on Monday afternoon, James Jordan, son of the late Mr. and Mrs. Patrick Jordan, and beloved husband of Ellen Nicholson. Funeral from the residence on Thursday morning at 8.40 a.m. to St. Peter's Cathedral for Requiem Mass at 9 a.m. Interment in St. Peter's Cemetery.

MATTHEWS.—In Douro on Monday, November 7, 1938, Hugh Matthews, aged 77. Funeral will be held from home of his son-in-law, Wellington Dunford, Lot 18, Concession 5, Douro, on Wednesday, November 9. Service at 2.30 p.m. Interment in Lakefield Cemetery.

CARD OF THANKS

The officers and members of the Ladies' Auxiliary of the Canadian Legion wish to thank all those who made contributions which made our bazaar such a success.

FLORISTS

THE PETERBOROUGH FLORAL CO
Flowers Delicately Arranged for All Occasions.
436 Water. 'Phone 1395. Nights 1688J

COMING EVENTS

First insertion, 20 Words or less, minimum charge 50c. Subsequent consecutive insertions, 40c per insertion. All over 20 Words, 2c per extra word per insertion.

FOWL SUPPER and Entertainment, Anglican Church, Bailieboro, Wednesday, November 9.

SOCIAL EVENING, Knights of Columbus Hall, Simcoe Street, Tuesday evening, November 8, Thirty prizes, games free. Door prizes total $5.00.

ST. GEORGE'S CHURCH CHOIR Concert will be held on Wednesday evening next, November 9 at 8 p.m. in the church. Guest soloist. Tickets, 25c.

PLOWMEN'S ANNUAL DANCE, Canadian Legion Hall, Tuesday, November 15, at 8.30. Moncrief's 6-piece Orchestra, Novelties. Refreshments served. Admission: Gents, 50c; Ladies, 25c.

DANCE AT ZION, Thursday, November 10. Moncrief's Orchestra. Lunch provided. Ladies, 15c; Gentlemen, 35c.

Y.W.C.A. READING CLUB, Wednesday evening. "Value of Reading, and Book Review," Miss Greta Giles. Plans for season. Everyone welcome.

COME AND ENJOY your Armistice Fowl Dinner with us in St. James' United Church, November 11. Program.

PERSONALS

GERTRUDE GROVELLE, 344 McGILL. 'Phone 2391. Finger-Wave 25c, End Permanent $1.00, Permanents $2.00 to $7.00. Machineless Permanent, No Electricity, $5.00 up. Ten years' experience.

INTRODUCING OIL PERMANENTS for $5.00. No Machine. No Electricity used. Other Permanents, $1.75 to $7.50. Shampoo and Fingerwave, 60c. Reid's Beauty Shop, 416 Water. 'Phone 2467.

STOVE EXCHANGE HAS OPENED Opposite St. John's Church, Hunter Street, near Bridge. We Buy, Sell, and Exchange. Give us a try. Also Cook Stoves and Heaters Wanted, in any condition. 2680M, after 5.

MEN OF 30, 40, 50! WANT VIM, VIGOR, for rundown body? Try OSTREX Tablets of raw oyster stimulants and general body builders. If not delighted with results of first package, maker refunds its low price. Call, write McDermid-Jury and all good druggists.

Taxis

FOR BETTER SERVICE
'PHONE 105
CAPITOL TAXI

'PHONE 2350 FOR YOUR TRIPS, LONG or Short. Drummond Taxi.

FOR SALE

4 Miscellaneous 4

PLAN YOUR ORDER FOR WINTER Vegetables. Close prices. 'Phone 2097

APPLES FOR SALE — SEVERAL GOOD varieties, from $1.50 per Barrel up. Farm at Elizabethville, 9 miles west of Bewdley. S. A. Powell, Campbellcroft, Ont.

BLACK ROTTEN MANURE. 'PHONE 2664F.

ONE SEVEN-TUBE CABINET ELECtric Radio, $29.50. Terms, $1.00 week Also Battery Radios at $5 each. Johnston's, George at McDonnel. Open Evenings.

TRAILER, STORM DOOR, SAVAGE Washer, with Dryer, Hand Wringer, Kitchen Sink, like new, 4 Kitchen Chairs. 'Phone 1812M.

4 Miscellaneous 4

SCOTTISH TERRIERS AND COCKER Spaniel Puppies, Registered. Hedgley Kennels. 'Phone 3316W.

CREAM SEPARATOR, McCORMICKDeering, like new. Bruce Bickell, Peterborough-Lakefield Road.

CONGOLEUM RUG AND RUNNERS, Stove Pipes and Tubs. 561 George N.

LADY'S WRIST WATCH, PRACTIcally new. Apply 229 Princess.

CANARIES, YOUNG BIRDS, IN FULL song, guaranteed. 254 Aylmer Street. 'Phone 780W.

CHILD'S BICYCLE, IMITATION MOTOR Bicycle, balloon tires, reasonable. 174 Aylmer.

SAWING MACHINE, CHEAP. 196 AYLmer, third floor, between 6-7.

USED FURNITURE, QUEBEC HEATER, Oak Buffed Buffet, Extension Table, Dressers, China Cabinet, Three-piece Chesterfield Suite — Basement of Home Furnishing Company, 204 Charlotte Street.

WATER SPANIEL PUPS. 421 WATER.

.22 RIFLE, BUFFET, LOUNGE, ¾-BED, good condition. 545 Murray.

PIANO, UPRIGHT, GOOD CONDITION. Sacrifice, $40. 'Phone 1169W.

SALE OR EXCHANGE, 1932 HARLEYDavidson Motorcycle Windshield, etc., for Car 30 to 34. 'Phone 2133W. Write Box 73, Examiner.

THREE-QUARTER SIMMONS BED (Walnut), Upholstered Chair with Walnut Frame; Red Bird Cage and Stand. Call 1596J.

BOSTON TERRIER PUPPY AND Cocker Spaniel (Male). Welch's, 140 Douro. 'Phone 1335J.

BEAGLE HOUND, GOOD HUNTER, well trained. 'Phone 3564.

HEINTZMAN UPRIGHT PIANO AND Bench; condition like new throughout. 'Phone 2284. 313 Elias Avenue.

BUILDERS, ATTENTION! 40,000 LIGHT Red Brick for Sale, suitable for inside or outside work. Cheap delivered Peterborough. Write or 'Phone, Wagstaff Brick and Tile Co., Lindsay.

GIRL'S WINE WINTER COAT, FURtrimmed, size 13. 'Phone 1750F.

BOY SCOUT UNIFORM, COMPLETE, size 15; worn three or four times. 'Phone 623.

BEAVER LAMB COAT, SIZE 40; BROWN Dress, Hat, Scarf to match; also Plaid Skirt. 'Phone 2424J.

ELECTRIC B.C. HAIR CLIPPER, SIZE 3½" x 1½", in good condition. Price $15.00. Electric Double Waving Heater, price $2.50. Apply M. Cooper, Barber Shop, 396 Park Street South. 'Phone 2686.

FIVE-GALLON STEEL PAILS, WITH Covers, suitable for Water, Ashes, or Garbage. See Storekeeper, Canadian Ventilating Shades, Ltd., 461 Reid Street, Peterborough, between hours of 9 a.m. and 4 p.m.

G. AND B. 3-INCH OIL BURNER, $10. 'Phone 489J.

CHESTERFIELD, ODD CHAIRS, SIDE Tables, Lamps, Dishes, Glasses, Vacuum Cleaner, and other articles. Mrs. E. V. Frederick. 'Phone 906W.

¾" GALVANIZED PIPE AND FITTINGS, Coal Scuttle, Small Portable Oven, Lantern. Apply 229 Edinburgh Street.

APPLES, 75c A BUSHEL — SPIES, Starks, Baldwins, Russets, Delivered City or Country. 'Phone 1559W.

TWO MEN'S AND TWO BOYS' OVERcoats, also 6-Gallon Crock Churn, Bed and Springs; everything in Al condition. 154 Hunter East.

6 Fuel 6

NOTICE — BEST MIXED WOOD IN Town at the price, $3.00 Half-Cord. Albion. 'Phone 58.

Half-Cord
Round Elm Furnace Wood $3.00
Elm or Hemlock Slabs $2.50
Special Price on 3-Cord Truck Loads.
DINSDALE. 'PHONE 153.
Wanted—Elm Logs, Apsley or Peterboro.

MIXED WOOD, 4-FT., $3.75. DRY SLAB Wood, $3.50, Stove Lengths 75c extra. A. L. Payne, 'Phone 15 ring 6, Warsaw.

$1.25 QUARTER-CORD — DRY SLABS or Mixed Soft Wood. Albion, 'Phone 58.

TRY BAKER'S WOOD YARD — DRY Mixed Soft Wood, $2.25 per ½-Cord. Also Mixed Slabs, $2.50. 'Phone 676.

TWELVE-INCH SLABS, $4.50 PER Cord. Also Hardwood. Close prices. 'Phone 2097.

ALBERTA COAL

CAR MIDLAND DEEP SEAM
ARRIVING SHORTLY.
Order Now for Delivery off Car at
$10.50 PER TON.
LOWEST PRICE EVER SOLD HERE.
More Economical than Wood.
Suitable for all Domestic Purposes.
McCARTHY & JOHNSTON
'PHONE 96.

7 Livestock and Poultry 7

FARMERS, ATTENTION!
GET YOUR WINTER GRINDING DONE at the Cut Rate, 5 Cents per Bag—at Rowland's Mill.

BANTAM CHICKENS, APPLY 68 Lansdowne.

YOUNG JERSEY COW, DUE TO FRESHen. Walter Bowles, Springville.

SEVEN PIGS, 6 WEEKS OLD; ALSO 3 Brood Sows, due soon. W. A. Wood, Fraserville.

TWO OXFORD RAMS, ONE REGISTered, or Exchange. Arnott Boate, north of Fowler's Corners.

DORSET HORNED RAMS, GOVERNment graded. Moderate prices. Apply W. K. Kettle, Omemee, R.R. 1.

50 SHEEP FOR SALE. 'PHONE 1319W.

GOOD LEICESTER RAM. 'PHONE 858-2-3.

SIX HEAD DURHAM STOCKERS. 5 ring 11, Warsaw.

EIGHTEEN PIGS, 100 POUNDS EACH. 'Phone 95 ring 31, Warsaw. A. Calder.

Sell That Unnecessary Piece of Furniture Through a Classified Ad.

FOR SALE

8 Real Estate 8

STORE AND DWELLING, ON HIGHway no opposition.
50 Acres, close to City, Brick House, hardwood floors, barn stone foundation, good spring $2,200
Brick House, 7-Room, modern, to Rent. Vacant now. $25.00 month.
M. STOREY
374½ George Street. 'Phone 939.

NEW FOUR-ROOMED HOUSE, NEAR Confederation School. 'Phone 2818W.

$1,600 — 6-ROOMED BRICK, RUBIDGE Street, between Charlotte and King Streets.
A. E. THOMPSON
Real Estate and Insurance,
Stocks and Bonds
Kresge Building, 'Phone 536.

9 Business Opportunities 9

HAVE YOU TRAINED FOR BUSINESS? If so, send your name and address, with full particulars re qualifications to "Jobs and Careers," Box 31, Examiner.

9x Building Materials 9x

PETERBORO METAL CO.
NEW CORRUGATED ROOFING AND SIDING, PLUMBING SUPPLIES, STRUCTURAL STEEL, PIPE FITTINGS, BELTING, BAGS — FLOUR, FEED, CHOP, BRAN, ETC.
STEEL BARN POSTS.
SHINGLES, WINDOWS, DOORS
LUMBER SOLD ON EASY TERMS.
'Phone 697. Cor. Simcoe and Bethune.

10 Used Cars 10

PONTIAC COACH, BARGAIN. 'PHONE 2455J.

1930 DODGE, RECONDITIONED, NEW tires. 'Phone 208J. May be seen any time.

CARS WANTED.
CASH PAID FOR GOOD USED CARS
CLIFF CURTIS - FRED REVOY
288 CHARLOTTE ST

1931 BUICK SEDAN, SMALL SERIES, first-class condition; excellent tires, faultless motor; must sell. 'Phone 1497J, Evenings.

TO RENT

11 Miscellaneous 11

CABINS, HEATED. NICK'S RIVER Side Camp.

STORAGE FOR TWO CARS. APPLY 258 Aylmer.

GARAGE. 'PHONE 1812M.

11x Apartments to Rent 11x

HEATED APARTMENT, BANK OF Commerce Building. Possession arranged, $30. Apply 437 George.

OPPORTUNITY FOR TWO BUSINESS Women, Couple, or Business Men — Choice, warmly heated, Four-Roomed Apartment; hot water, garage, fireplace; caretaker; central; finished late for renting; flexible arrangement. could Furnish. 52 McDonnel.

THREE-ROOMED APARTMENT. 216 McDonnel.

BRIGHT SEPARATE APARTMENT, garage optional. Apply 183 Antrim.

UPSTAIRS APARTMENT SUITABLE for two or three adults; heated; furnished, and hot water privileges. Write Box 82, Examiner.

HEATED APARTMENT, FURNISHED, Unfurnished, newly decorated, garage; Business Girls, Couples. 709 Water.

APARTMENT, GROUND FLOOR, ALL conveniences. 863 Water.

11xx Houses to Rent 11xx

SIX-ROOMED BRICK HOUSE, 491 Murray. 'Phone 1097J.

SEVEN-ROOM BRICK HOUSE. VAcant December 1. 563 Gilmour. Apply 183 Reid.

FIVE-ROOM HOUSE, NORTH; GARage. Apply 156 Wolsley.

12 Rooms 12

BRIGHT THREE-ROOMED FLAT, 660 Reid.

ONE OR TWO BRIGHT FURNISHED Rooms, with Balcony; Board optional. 2726W.

FURNISHED ROOMS, HEATED, SUITable for Light Housekeeping. 701 George. 'Phone 1681.

TWO UNFURNISHED ROOMS, BALcony; conveniences; central. 174 McDonnel.

THREE UNFURNISHED ROOMS, Ground Floor; two open fireplaces. 'Phone 1078W.

TWO OR THREE UNFURNISHED Rooms, adults. 301 Bethune.

FURNISHED AND UNFURNISHED Rooms; Rooms overnight for Men; rent reasonable. 240 Simcoe.

FURNISHED ROOMS, CENTRAL. 'Phone 1273J.

ONE OR TWO BRIGHT ROOMS, FURnished or Unfurnished, central. 170 Charlotte.

COMFORTABLY FURNISHED ROOMS, Business Men only; central, residential. 176 McDonnel.

LIGHT HOUSEKEEPING ROOMS. 1815J.

WANTED

15 Miscellaneous 15

WOOD TO CUT WITH SAWING MAchine. 'Phone 2274.

LIVE POULTRY — PAY HIGHEST Prices. 'Phone 1728J. M. Florence.

WOOD TO SAW. 'PHONE 1372F.

LIVE POULTRY — PAYING HIGHEST Prices. 'Phone 3475W. Gishman.

HIGHEST PRICES PAID — OLD GOLD and Silver, in any form. Phillips, 408½ George Street.

WOOD TO CUT. 'PHONE 2089F.

WOOD TO SAW BY MACHINE. 'PHONE 1685W. 65 cents cord. Bowes.

FEATHERS — ALL KINDS. HIGHEST Price Paid. 'Phone 1384. Peterborough Mattress and Spring Company.

CONVALESCENT PATIENT, COMFORTable Home, or could take Elderly Lady for the Winter. Graduate Nurse. 245 Stewart.

LESSONS IN FRENCH CONVERSAtion. 'Phone 1071F.

WOOD TO CUT BY MACHINE. HERB. Kent. 'Phone 3942M.

THREE DOORS, 6' 10" HIGH, 2' 10" wide, and 1⅜" thick. 'Phone 2390W.

WANTED

15 Miscellaneous 15

WANTED — TO RENT, 5 OR 6 ROOMed House, South-end, for latter part of December. Write Box 83, Examiner.

WOOD TO SAW. 'PHONE 2273.

WASHING AND IRONING TO DO. Write Box 85, Examiner.

WOOD TO SAW BY MACHINE. 'PHONE 1685W. 65 Cents Cord. Bowes.

17-Help Wanted, Male or Female-17

WANTED — MAN OR WOMAN TAILOR —one who understands Repair Work on Old Clothes. Good wages and steady work to good worker. No other need apply. Ruskin's Store, Aylmer Street.

18 Help Wanted, Female 18

GIRL OR WOMAN TO CARE FOR Child only, Evenings or Daytime. Write Box 86, Examiner.

19 Help Wanted, Male 19

DELIVERY BOY, WITH REFERENCES. Write Box 71, Examiner.

MAN WITH CAR, AGE OVER 30, MARried preferred; must be ambitious worker, with good references. Good earnings and excellent future for the Man selected. Write Box 87, Examiner.

TWO MEN WANTED—ATTENTION — Elderly, Active Men, age over 50, car owners, Married preferred, in our business we find Elderly Men make good specialty Salesmen; the work is clean and healthy; earnings are large, work is permanent. For personal interview, write fully to Box 88, Examiner.

19x Agents Wanted 19x

BE YOUR OWN BOSS—GET A JITO Route. Toiletries, Medicines, Tea, Coffee, Extracts, Spices, etc. Two hunderd products. November, December: Two best months. Start now. Thirty-Day Trial at our risk. Free catalogue, details. Jito Products Company, Ltd., 1031 Dorchester East, Montreal.

20 Employment Wanted 20

CANADIAN LEGION HAVE LISTS OF Competent Returned Men to Fill Temporary or Permanent Positions. Give the ex-Soldier a chance to wo for you. 'Phone 141.

EXPERIENCED SALESLADY WANTS whole or part time work. Write Box 52, Examiner.

EXPERIENCED COOK DESIRES POSItion in Hotel or Tea Room; good references. Write Box 72, Examiner.

YOUNG FARM HAND DESIRES WORK near Town, six years last position; non-smoker. 'Phone 439.

HANDY MAN, EXPERIENCED AT Painting. Write Box 84, Examiner.

21 Boarders Wanted 21

BOARDERS. CENTRAL. 1137W.

BOARDERS. 'PHONE 2658W.

ROOM AND BOARD, 168 STEWART. 1497J.

BOARDERS OR ROOMERS, CENTRAL. 'Phone 169J.

BOARDERS, CENTRAL, 1137W.

BOARDERS. 430 SHERIDAN STREET.

BOARDERS, WORKING MEN OR others, central. 491 Aylmer.

WHO CAN DO IT

22f Miscellaneous 22f

DUSTLESS FLOOR SANDING. J. B Vance. 773 Aylmer. 'Phone 1292.

FURNACES CLEANED AND REPAIRED. Estimates on New Installations. F. J. Blaby, 172 Westcott Street, 3394J.

W. J. KOSTER, CONTRACTOR, DEsigner, and Builder of New Homes. Estimates Free. 473 Aylmer. 'Phone 529J.

STORM WINDOWS — GET OUR BARgain Price on Ready-Glazed Storm Windows. Painted one coat. Hardware given Free during Opportunity Sale. We measure Free. 'Phone 1086. Halliday's Local Sales Representative: Wm. J. Bull, 539 Downie.

23 Auto Repairs, Etc. 23

COAL OIL, 16c. GASOLINE, 14c (TAX Extra). Car and Tire Repair. Auto Parts and Accessories. Dawson Service Station. 'Phone 1523.

28 Moving and Storage 28

SHORT DISTANCES OR ANYWHERE in Canada or United States. Covered Padded Vans. Experienced, Courteous Man. Apply, full particulars. M. Rawlinson, Limited, 610 Yonge Street, Toronto.

34 Radio Service 34

1939 PHILCO
CAR RADIOS
$39.95.
BROWN'S RADIO SERVICE
547 GEORGE STREET.

RADIO SERVICE
HAVE YOUR RADIO REPAIRED EXPERTLY AND PROMPTLY.
McCANNAN
RADIO ELECTRICAL SUPPLY STORE
140 Simcoe Street. Tel. 46.

37 LOST 37

DOWNTOWN, SATURDAY, LADY'S White Gold Wrist Watch; Ryrie make. Finder 'Phone 1743F, Evenings. Reward.

BRONSON LIGHTER, INITIALS "T. V. O." Reward. 'Phone 2319.

MAN'S WRIST WATCH, INITIALS "T.G" on arm band. Finder please return to 567 Patterson. Reward.

To Advertisers

Classified Advertising must be phoned or brought into the office by 10 o'clock on Saturday and 1 o'clock during the week.

PROFESSIONAL

41 Accountant 41

EDWARD HUMPAGE — Chartered Accountant, Auditor. 419 George Street.

44 Lawyers 44

HON. G. N. GORDON, K.C.
Law Office, 395-397 George Street.
Telephone 3300, 3301, 3302.

ALEXANDER L. ELLIOTT, K.C., M.P.P —Barrister, etc. Money to Loan. Interviews by Appointment. Telephone 3. Office: 355 George Street, Kresge Building, Peterborough.

PECK, KERR, McELDERRY & BORBRIDGE—Barristers, Solicitors, Money to Loan. Offices 415-417 Water Street. Telephones 1050 and 1951. E. A. Peck, K.C., F. D. Kerr, K.C., V. J. McElderry, K.C., E. F. Borbridge, B.A.

JACOB LOW — Barrister, Solicitor, Notary Public. Money to Loan on First Mortgages. 219 Hunter Street West, Peterborough, Ont. 'Phone 2244. Nights and Holidays 1027.

W. R. PHILP — Barrister, Solicitor, Notary Public. 385 Water Street. 'Phone 602.

EMMETT F. SHEEHY — Bonded Attorney. Loans 397 George Street.

W. B. GORDON,
Barrister, Solicitor.
Money to Loan.
395 George Street.
Telephone 3300.

Medical

DR. G. E. LIPSETT—Associated with Dr. Frederick. Office located 19, Kresge Building. 'Phone 423. Residence 2316.

MONEY TO LOAN

MORTGAGE LOANS, 5½%. APPLY TO G. N. Gordon, K.C., and W. B. Gordon

$50-$500 HOUSEHOLD
LOANS
WITHOUT ENDORSERS
Rates authorized by special Act of Dominion Parliament.
No credit enquiries of friends. Immediate service. 12 months to repay. Over 175,000 loans to Canadian families to meet emergencies and consolidate bills. To apply: 'Phone or apply at office.
"Doctor of Family Finances."
Central Finance
CORPORATION
Second Floor, KRESGE BUILDING
355 GEORGE STREET.
TELEPHONE 1703. PETERBOROUGH
Loans Made in Nearby Towns.
Tune in CFRB, 6-6.15 p.m. Daily.
Subsidiary of Household Finance Corporation. Established 1878.
235 Branches.

MONEY TO LOAN.

On First Mortgage on Improved City Property at Current Rates of Interest.
Apply: The Toronto Savings and Loan Company, 437 George Street, Peterborough.

49 NOTICE 49

Notice to Creditors

IN THE MATTER OF THE ESTATE OF JOHN EDWARD WALTON, Late of the Township of Smith, in the County of Peterborough, Retired Farmer, Deceased.

NOTICE IS HEREBY GIVEN, That all Creditors and others having CLAIMS against the Estate of the said JOHN EDWARD WALTON, who died on or about the 27th Day of May, 1938, are required to send to the undersigned Solicitors for the Executors of the said Estate, on or before the 9th Day of December, 1938, their names, addresses, and full particulars of their Claims duly verified, and that after such last mentioned date the said Executors will proceed to distribute the Assets of the said Estate among the parties entitled thereto, having regard only to the Claims of which they shall then have received notice.
DATED at Peterborough, this 7th Day of November, A.D. 1938.
HALL & CARLEY,
No. 8 Bank of Commerce Block,
Peterborough, Ontario,
Solicitors for the Executors.

50 AUCTION SALES 50

FOR A SUCCESSFUL AUCTION— J. H. MILES, Auctioneer, Valuator Tel. 1477

MILES' AUCTION ROOM—THURSDAY, November 10, 1.30: Organ, Chesterfield Suite, Radios, Stoves, Beds, Dressers, Tables, Chairs, Dishes, etc.

HOME IMPROVEMENT

Plumbing and Heating

FOR EXPERT PLUMBING AND HEATING REPAIRS & CONTRACTS SEE J. L. P. SMITH - 372 WATER ST

CLASSIFIED ADS
BRING QUICK RESULTS

The Examiner
CLASSIFIED
ADVERTISING RATES

Cash Rate:
1 Cent per Word or Figure per Insertion. Minimum Charge ... 25c

Charge Rate:
2 Cents per Word or Figure per Insertion. Minimum Charge ... 35c

Box Numbers:
One or more Consecutive Insertions 10c

Coming Events:
Per Word per Insertion 2½c
Minimum Charge 50c

Special Announcements:

Birth Announcements	50c
Engagement Announcements	50c
Marriage Announcements	50c
Death Notices	50c
Card of Thanks (up to 1 inch)	50c
In Memoriam (up to 2 inches)	75c
Over 2 inches (per inch extra)	50c

Legal, Municipal, Government, Auction Sales:

First Insertion, per agate line	12c
Repeat Insertions	6c

'PHONE 1600.

Campbellford Council Decides Against Taking Over Armouries

(Examiner Correspondence.)

CAMPBELLFORD, Nov. 8.—Converting the Armouries into municipal offices was shelved for the 1939 council on motion of N. A. McColl when the matter was brought before the council at their meeting held on Monday. The proposition was fostered by an offer made to the town by the Water and Light Commission to purchase the building now occupied by them for the sum of $3,000 and to lease the remainder of the property known as the Market Square and situated on the north side of Market Street under the terms of a ninety-nine year lease at one dollar a year.

Following the statement that the Commission paid the town an annual rental of $180 a year for the property they now occupy, Councillor P. H. MacMillan stated that in his opinion it was a good investment for the town to keep the building since it yielded nearly six per cent.

"This property known as the Ogilvie estate could not be put into condition for less than six thousand dollars and I feel that the matter should be left until we get some of our debentures paid off," contributed Mayor Long.

Councillor McColl felt that the proposition was well worth considering but claimed that it was too late in the year to take any definite action on the matter moving that the proposition submitted by the Water and Light Commission be left over for the 1939 council to consider in conjunction with making alterations to the building to convert it into a municipal building. Reeve Calder seconded the motion which was carried.

"For twelve years I've been wading through slush and water every spring and for twelve years I've been asking the council to put a sidewalk on Garry street," stated J. Potts, who addressed the council. The matter was left with the road and bridge committee which was given power to act on the matter at once.

Campbellford's storm sewers and catch basins are serving more than the purpose for which they were rightly intended it was revealed from a tour of inspection following their annual cleaning. One citizen it was found had complete lavatory and toilet facilities conveniently attached to a catch basin and another had "hooked on" with his kitchen sink to one of the town's convenient drains. These matters were referred to the attention of the Board of Health.

All of the town's "junk yards" will be cleaned up this week reported Reeve Calder who made a tour of the offending places with the police and gave notice that prosecutions would result if something were not done about removing them. The owners of the establishments all expressed their willingness to co-operate. As a result of the agreement reached with the Hydro-Electric Power Commission the town will be enriched by $4,500.00 during the next five years. Councillor McColl, who waited on the Commission, with Mayor Long and Reeve C. H. Calver, last week, told the Council that the Commission had agreed not to press for a complete revision of the assessment on the Quinte power house located within the corporation of the town, and which had been taken over by the Hydro recently. According to the Assessment Act, Hydro property can be assessed only on the same levels as adjoining property and with the recent transfer the corporation stood to lose an income of $1,350.00 when the revised assessment was effected.

Mr. McColl stated that the Commission had agreed to have the present assessment lowered by a sliding scale of $300 a year for the next five years, which would enable the town to budget for this small additional amount each year. If the amount were wiped out in one year it would amount to an increase of one mill in the tax rate, he stated. By this arrangement the town will receive $1,500 in 1939 and three hundred dollars less each year for five years, or a total of $4,500, the property then to be assessed equitably.

Relief Officer J. J. Lewis Hay told the Council there had been no relief up to the present time except in four cases where there was sickness in the family.

Corn Husker

Ted Balko, of Redwood Falls, Minn., won the U.S. national husking championship at Sioux Falls, S.D., when he husked 22.24 bushels in 80 minutes. Nearly 150,000 persons gathered to watch the tournament.

Bird Builds Nest

LINDSAY, Ont., Nov. 8.—(CP)—Even the animal world is being fooled now by the unseasonal fall weather. A bird was seen building a nest behind the post office building.

SCOTT'S SCRAP BOOK —By R. J. Scott

OUR BOARDING HOUSE —with Major Hoople

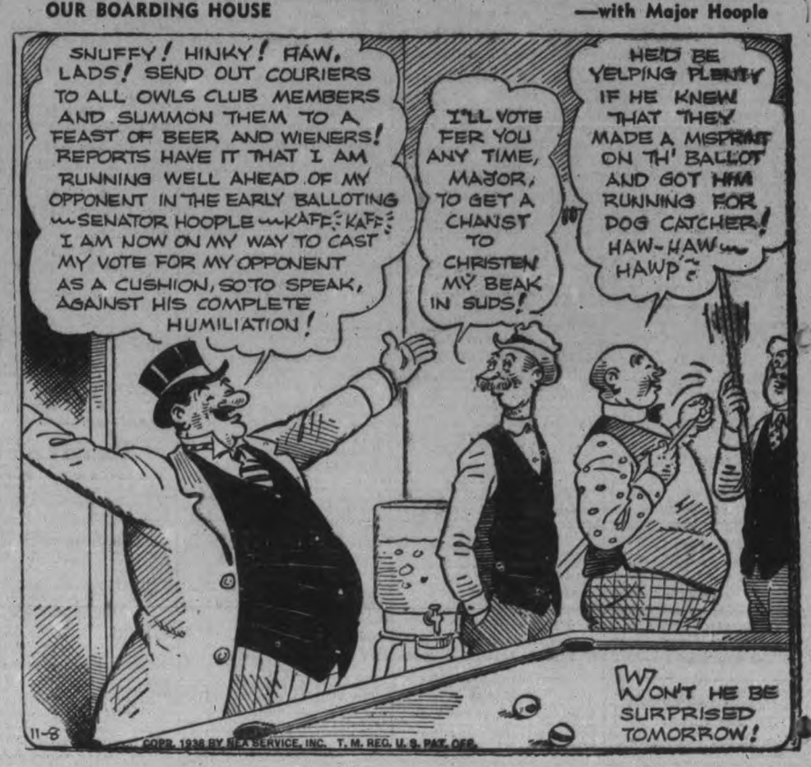

SALLY'S SALLIES

Registered U. S. Patent Office

People will often give three cheers for something for which they would not give anything else.

The Crossword Puzzle

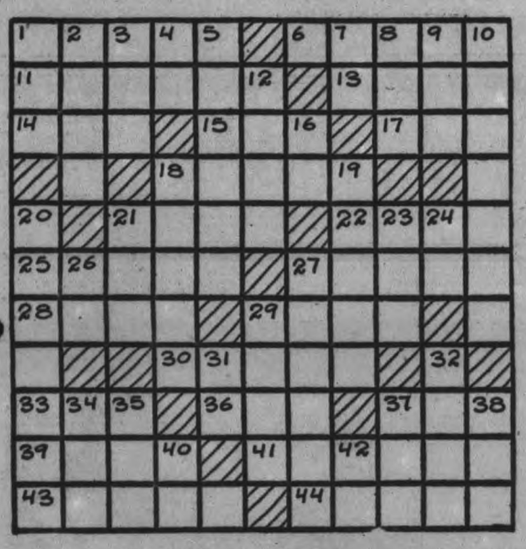

ACROSS

1—Verity
6—River in Italy
11—Staggered
13—A number
14—Personal pronoun
15—Intention
17—Downy surface on some fabrics
18—Golf club
21—Bronze coins of Norway
22—Horny plate at end of finger
25—Suggest
27—Seeks
28—Idiots
29—Change
30—Motionless
33—A slight flap
36—The grain of a cereal grass
37—Chum
39—Having eyes
41—A gift of property by will
43—Kingly
44—Cupolas

DOWN

1—Attempt
2—A chamber
3—An Eskimo domestic tool
4—Symbol for thallium
5—One who heals
7—Whether
8—A storage crib
9—Girl's name
10—Rebuff
12—Perishes
16—Personal pronoun
18—Plant used in salads
19—Contorted knot in wood
20—A cock
21—Away from
23—Some
24—Leader in a child's game
26—Fourth note of the scale
27—Stopped
29—Small vessel for liquids
31—At hand
32—A spice
34—Affirmativ vote
35—To ask alm
37—The knave of clubs in the game o 100
38—River in France
40—Danish (abbr.)
42—Depart

Answer to previous puzzle

T	A	R	D	Y		P	O	A	C	H
O	H	I	O		A		D	R	A	Y
D	A	B		I	N	S	E	R	T	S
O			W	R	E	N		E		S
	A	R	R	O	W		T	A	R	O
C	L	E	A	N		S	Y	R	U	P
H	E	A	P		B	U	R	S	T	
O		D		R	E	N	O			B
R	A	I	S	I	N	G		A	P	E
E	L	L	A		D		O	R	A	L
S	L	Y	L	Y		C	R	A	W	L

Copr. 1938, King Features Syndicate, Inc.

BARCLAY ON BRIDGE

WRITTEN FOR THE EXAMINER
By SHEPARD BARCLAY
"The Authority on Authorities"

SEEK ANOTHER PATH

IF THE DECLARER bid no trump over your partner's suit, it is wise to look for some other means of setting the hand. If you hold a five-card suit with one of the two top honors, you may find your partner with the other top. In this case leading it may annihilate the queen which declarer counted on as a probable stopper.

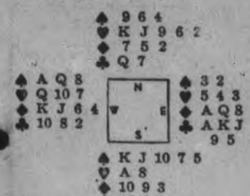

(Dealer: East. Neither side vulnerable.)

East began the auction on this deal with a bid of 1-Club. South overcalled with 1-Spade. After 1-No Trump by West, East jumped to 3-Clubs and West bid 3-No Trump.

North's problem was what to lead against the bidding that had taken place. He felt that West's overcall of No Trump after South's spade bid no doubt indicated that West held at least two spade stoppers. These with East's solid clubs would probably produce game, as his own club Q would no doubt be picked up.

Instead of opening up the spade suit, North reasoned that hearts would furnish a better line of attack. If South held the heart A, which he might in view of his overcall, and West held the Q, that card might be trapped and five tricks taken in that suit before the opponents gained control. His reasoning paid big dividends, for his side defeated East-West, whereas the spade opening would have netted them eleven tricks.

• • •

Tomorrow's Problem

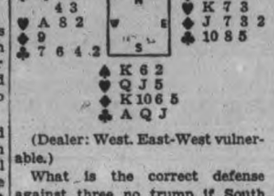

(Dealer: West. East-West vulnerable.)

What is the correct defense against three no trump if South takes the second spade lead in dummy and then leads a heart?

LAKEFIELD

Miss Bessie Dunn, B.A., of Lakefield, spent the weekend in Toronto.

Mrs. Gordon W. Porter and daughters, Sheila and Ann, of Canton, Ont., are the guests of Mr. and Mrs. J. A. Porter, in Lakefield.

Mr. and Mrs. Harbottle of Lowville are visiting in Lakefield, guests of Rev. and Mrs. G. F Kelly.

DONALD DUCK —By Walt Disney

TILLIE THE TOILER —By Russ Westover

HENRY —By Carl Anderson

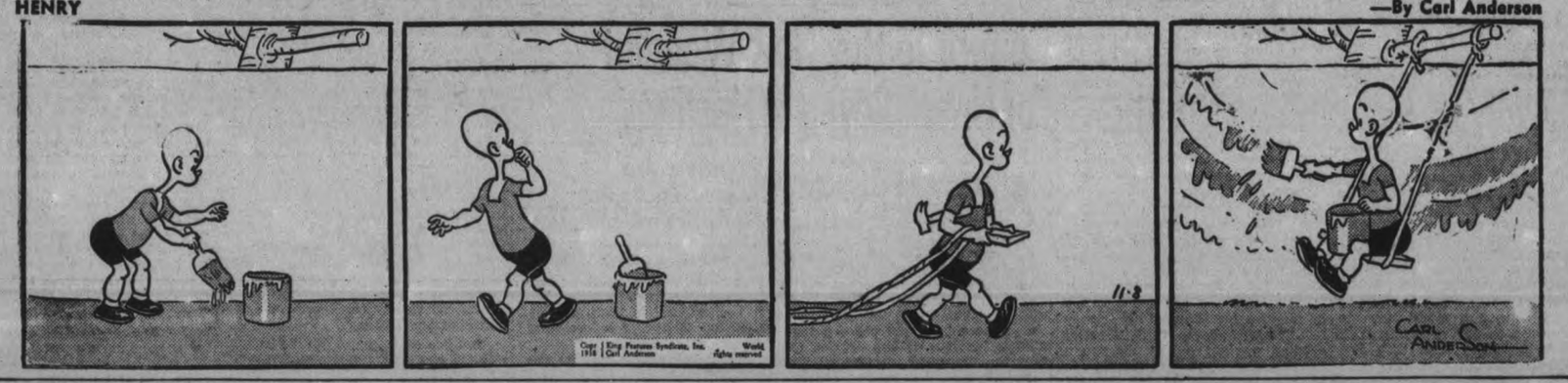

BRICK BRADFORD —By William Ritt and Clarence Gray

MUGGS AND SKEETER —By Wally Bishop

BRINGING UP FATHER —By George McManus

THE GUMPS By Gus Edson

Poor Man Is Bearing Brunt Of Taxation In Monaghan Faulty Assessment Is Blamed

North Monaghan's method of assessment came under attack by Bruce Johnston, township clerk, at a meeting of the Ratepayers' Association in May's School last night.

He contended that the poor man is bearing the brunt of taxation in the township. "It's no wonder the farmer is complaining and you should be too," he declared. He charged that some $12,000 homes along the highway are assessed as low as $1,200 and asked asked members present, "who is paying the taxes here with that condition going on?"

He charged that recently developed sections of the township are not assessed for one-tenth of their value, that homes recently erected are not paying nearly their share of the township's taxation. He cited instances of homes throughout the auburban area of the township that he claimed were only taxed a pittance.

He attacked the townships custom of cahnging assessors from year to year, claimed the municipality will never achieve any permanent good in such fashion. Each person seems to think he can get a little bit sliced from his assessment each year, claimed. "Some of you think you are getting off easily, but if you could see some of the others you would not be so satisfied," he told them. He advised the appointment of a permanent assessor, one who would do his work in summer months and be able to evaluate property more fairly.

Suggests Permanent Assessor

"The property of North Monaghan is not assessed for fifty per cent. of its value," he claimed. He suggested that a permanent assessor go over the assessment rolls of other townships with a view to forming an intelligent idea of the plan followed in other municipalities. His plan was not to put into effect a sudden jump in North Monaghan's assessed value, but rather to equalize them, he said. But he warned that the township would have to be prepared to pay more for their assessor in future than they had been in the custom of paying.

"If we could get our assessments on an equalized basis we would not need to worry about police or fire protection costs, he stated. "The money would be on hand for all that."

Police Protection

Inadequacy of North Monaghan's police protection came up for discussion at the meeting several times. Reeve James Milby answerel a protest by R. Orr, who charged insufficient protection, when he said that at present the council is paying for part time services only of one constable. He admitted the constable is not receiving enough salary, said he is doing a good job.

To receive adequate police protection, the township would have to support the cost of three police officers, he maintained. Such expenditure would cost taxpayers an increase of three and a half mills in their rate, he said.

Orr maintained it is impossible to get the services of a provincial policeman in the township and Mr. Milby agreed. "We've been trying to find a solution to that, but we haven't been able to yet," he said.

Residents of the township should make up their minds whether they want to pay for police protection or not, was the opinion of Township Clerk Johnston. Some people want no police, some want two or three officers, the farmers don't want to be taxed at all for police costs, he said. Chairman H. B. Rye maintained farmers in the township should be charged. "If one of them gets a chicken stolen he would be only too glad to call in the police," he said. He warned, however, that such protection was going to cost money. "The council raises the tax rate to cover these things and it's all right with the voters until they get their tax bills," he said. "A lot of people think that all the council has to do when they want money is to go out to the old hogshead and dig it out with a shovel. If you are on the council you'll soon learn the hogshead is ofter pretty empty."

Farmers' protests against road paving in the suburban area of the township was criticised by Reeve Milby. "If we pave a few streets without materially raising our road rate I don't think anyone has a real kick," he said. He claimed the entire township is now benefitting by more road work from county funds than for some time past.

Britain Must Prepare Duff Cooper Warns League of Nations Union

London, Nov. 7.

BRITONS must decide "whether there is a thing which is even more shameful than war itself," Alfred Duff Cooper today told a meeting of the League of Nations Union.

Mr. Duff Cooper, who resigned from the cabinet because the Munich agreement "stuck in my throat," said a country which entered negotiations determined in no case to fight was at a helpless disadvantage compared with a country which was prepared to fight under certain eventualities.

The former First Lord of the Admiralty said that in negotiation "we should be quite sure that what we will yield to reason we will never yield to fear."

Attendance Good At Craft Classes

(Examiner Correspondence.)

APSLEY, Nov. 8.—The needlecraft classes held in the town hall this week have proved a great success. Miss Fiske, the leader, has taken a great interest in her pupils and the classes have been greatly enjoyed by all the girls and ladies who attended. On Friday noon the classes closed and a pot luck donner was served in the hall by the ladies as a farewell to Miss Fiske. The class was under the auspices of the Apsley Women's Institute.

On Wednesday evening a number of the young people of Apsley called on Miss Mary Whitmore whose marriage took place Saturday, and presented her with a shower and address. She was taken completely by surprise, but thanked her friends in a few well chosen words. A social evening was enjoyed by the young people. Miss Mary Whitmore is to become the bride of Mr. Ronald McDonald of Warsaw.

High Fleet Chief

Admiral Hermann Boehm, formerly commander of the German North Sea naval station, who has been appointed chief of the high sea fleet, succeeding Admiral Rolf Sarls, who has been assigned to the Baltic naval station. An official announcement explained the changes as part of the annual autumun shake-up and said that they carried no political significance.

DOCTORS CHECK KIDNEYS FIRST

Because they know that healthy Kidneys remove from the blood the waste matter—the excess acids and poisons, formed by the ever-changing human body as it decays and rebuilds itself. But if the Kidneys fail, illness surely follows. Backache, Rheumatism, Impure Blood, Lack of Energy, Too Frequent Urination, Sleeplessness, Headaches—all may result from faulty kidneys. As a health safeguard—as a wise precaution—regulate your kidneys frequently with Dodd's Kidney Pills—for over fifty years the favorite Kidney remedy—non-habit forming—safe. 105

Dodd's Kidney Pills

HAD BAD STOMACH, DIZZY SPELLS AND HEADACHES; PRAISES SYNTONA

Now Eats Food That Used To Cause Gas Pains, Nausea and Heartburn, Sleeps Better and Feels Good All Day.

Folks, if you suffer from stomach disorders, kidney weakness, sluggish liver, constipation or nervousness; benefit from the experiences of other local men and women and start using Syntona Herbal Compound today. You'll know then what a really fine medicine this is. You'll know what it is to be free from headaches, and tired, irritable feelings again and you'll be ready to go into the colder weather with renewed energy and vigor. Read here the statement of Mr. Richard Goodwin, London:

"My stomach had got so bad that I hated the sight of food. When I forced myself to eat, I would feel nauseated and would belch sour liquids. I would feel bloated and have gas pains in my stomach and chest and heartburn. Often I felt lightheaded and dizzy. Spots floated before my eyes and I was subject to headaches. My tongue was always coated and my complexion was sallow.

"But all that has changed since I have taken a treatment of Syntona. Now I enjoy my meals and my food digests well. The gas pains, headaches, and dizzy spells have left me. My bowels are regular now and I feel so much better in every way I am happy to recommend Syntona to others who suffer as I did."

MR. RICHARD GOODWIN

Local men and women can get Syntona in Peterborough at Elliott's Drug Store. Ask about the special introductory offer.

First Lord Faces Camera Barrage

Appointed to succeed Alfred Duff-Cooper as First Lord of the British Admiralty, Earl Stanhope was forced to face a barrage of cameras as he left the Admiralty office on his first day in office.

Council To Buy New Woodlot For Unemployed In Hastings

(Examiner Correspondence.)

HASTINGS, Nov. 8. — The regular monthly session of Town Council was held on Friday night in the Council Chambers with a full attendance present. Five members of the Trent Valley Cemetery Board were present to make arrangements for the sale of a portion of standing timber on the cemetery property for relief purposes to the town.

At a meeting of the board a few minutes previous, it was decided to offer the timber to the Council for $3.50 per cord standing. At the Council meeting, however, the price was reduced to $3 per cord standing. Council decided to view the wood, and if it was satisfactry the deal would go through. "Work on this wood-lot will be for the local unemployed this winter," Reeve L. E Kelly stated. "We kept four families off relief last winter with a similar project. We are not figuring on making money on the deal."

Samuel Hatherly interviewed the Council with a view to having $5 rebated on his property. "The property is assessed for $150 more than it is worth, and I do not intend to pay my taxes unless I get a $5 rebate," he declared. It was explained that it would be unlawful for the Council to make any rebate in taxes outside the Court of Revision, except in the case of an error. He said that it had been done while he was in Council, and that he had secured advice from a source which led him to believe such a procedure was within the law and at the discretion of the Council.

Thomas French interviewed the Council regarding purchase of a lot, but the request was laid aside due to the property having to pass through a period of time before it would become property of the town.

Some time ago the clerk wrote the Montreal office of the Canadian National Railways advising them that the Department of Highways had taken over the street on which their wig-wag had been placed, and that they should forward the power accounts to the Department for payment in place of this municipality as previously. The communication was acknowledged and Council were advised to write the Toronto office on the matter.

On a motion of C. Lynch and I. Bonds, the Bell Telephone Company was granted permission to eerct two poles on Wellington Street.

The Village of Lakefield requested copy of a local by-law governing the sale of meats in order to settle a dispute among merchants in that municipality.

The clerk was authorized to draw up an agreement with Carl Oliver for the sale of a lot to him and adjoining his property for $50, and was also authorized to accept as down payment the amount of $5 or $10.

James Calberry, Jr., was appointed special constable to act during the absence of W. Wellman, who is deer hunting.

Council will issue a proclamation for two minutes' silence to be observed on Remembrance Day, November 11, at 11 o'clock in the morning. Only a few residents attended services in the hall that date last year and Council seemed under the impression that little interest was taken. As a result there will be no Remembrance Day services here in the Town Hall.

Relief accounts for the month of October totalled $112.18.

25 Fathers Are Ordered To Appear Before Town Council

Richmond Hill, Ont., Nov. 8.

TO ANSWER for pranks allegedly committed by their sons on Hallowe'en, 25 fathers are scheduled to appear before town council here tonight.

"We issued the notices to appear because of complaints I have received from people unable to pay for damage done to their property," Reeve J. A. Greene said. "There was some real damage done around Richmond Hill and I think council is offering the easiest way of settlement."

Opinion among the parents of the boys concerned is divided over the council's move. Richmond Hill is 15 miles north of Toronto.

Successful Supper Held At Janetville

(Examiner Correspondence.)

London, Nov. 8.

400 people were served at the annual fowl supper which was held in connection with the anniversary activities of the United Church on Wednesday evening.

The supper was served in the large C.O.F. Hall, and the four long tables were most attractive with white linen cloths and floral centres of marigolds.

The ladies of the congregation attended to the serving of the supper under the capable direction of Mrs. E. A. Bradburn, president of the W.A.

Later Rev. M. A. Bury, pastor of the church, welcomed all and introduced Rev. Mr. Bushel of Bethesda, who in turn introduced the concert company, some twenty-five young people of his church, who presented the evening's program.

During the evening Rev. W. H. Waker, pastor of the Presbyterian Church; Mr. Frank Richard, M.P., of Bowmanville, and Mr. Cecil Mercer, M.P.P., of Elizabethville, were heard in short addresses

PANSIES BLOOMING

Spring weather in late fall, besides bringing a recurrence of spring fever, is resulting in strange happenings among flowers. Budding pussy willows, roses, dandelions, have all been reported. Yesterday Miss Marjorie Reid, George street, picked a pansy at the home of Mrs. R. Williams, 209 William street, Lindsay.

LAKEFIELD

Mr. N. A. Moore, Mr. W. J. Gill, Mr. Harry Pearson and a number of persons from Port Hope left on Friday for Mortimer's Lake, north of Buckhorn, where they will hunt deer. Mr. Gordon Scriver of Lakefield will join the party next week.

Mr. and Mrs. G. G Connell of Arthur, Ont., are visiting Mr. and Mrs. W. J. Charlton in the village

Mrs. Hill of Montreal was the guest of Rev. and Mrs. Kelly in Lakefield during the wek of October 24 to 29.

Mrs. W. A. Nixon of Lakefield is spending the winter in Ottawa with her son-in-law and daughter, Mr. and Mrs. Ernest Legon.

Mr. Lawrence Charlton of Lakefield is hunting at Point-au-Baril, where he is a member of the Gill Bros. hunting party.

Warsaw United Church W.M.S. Plans To Send Bale To Aid Needy In West

(Examiner Correspondence.)

WARSAW, Nov. 8.—The Warsaw United Chudch Women's Missionary Society met in the S. S. room on Thursday afternoon. Mrs. Alian Taylor presided. After the opening devotions Mrs. Wilkinson gave a report of the rally. The wool for the quilt was brought prepared for use. Mrs. James Hawthorne and Mrs. Harold Payne donated the pretty covering and lining.

A call for clothing for the west was received.

The Thanksgiving services outlined in Missionary Monthly was used.

Sidney Watley moved the machinery in the old shop to his new building last week.

Rev. J. W. Wilkinson was in Belleville on Teusday and Wednesday when he attended the annual alumni gathering of Albert College. Mr. Wilkinson thoroughly enjoyed the meeting and especially a lecture on China and Japan.

Delegates from Dummer to the convention in Marmora on Wednesday were Mrs. Richard Tedford, Mrs. Clarence Watts, Mrs. Gordon Sharpe, Mr. Earl Ivey, Jack Parker, Ernest Batten and David Miller. Among others were George Parsons, Richard Tedford, Mrs. D. Miller, Mr. John Rose, Alec Rose, David Rose, Fred Miles and Matthew Elliott.

Mrs. Harold Payne attended the United church W.M.S. meeting in Norwood on Wednesday, Nov. 2.

Those of the Rock Lake gang who left on Friday morning for the hunt were William Darling, Stuart Clysdale, David Little, Joe Crowe and Allan Sharpe. Reg. Bolton will join them later but plans returning home at night. The men will live in a tent as their camp was burned, evidently by an incendiary, since the last season.

Mrs. Norman Payne and Mrs. William Payne are in Nicholls Hospital.

Teachers Cheap In Lakefield At Beginning Of This Century

(Examiner Correspondence.)

LAKEFIELD, Nov. 8—"Wanted, by the Lakefield Public School Board, a second class professional teacher with considerable experience. Salary $275.00 per year". This ad was reproduced from the files of the Lakefield News of the year 1900 and formed only one of a number of interesting excerpts presented by Mrs. V. W. Ridpath at the "Grandmother's meeting" of the Lakefield Women's Institute which was held in the council chamber of the Memorial Hall here on Wednesday afternoon last, Nov. 2. "The tax rate for the year 1900 has been struck and the rate will be 8 mills on the dollar," a second excerpt stated. Mrs. J. M. Simpson presented a fine paper on the settlement of the section of the country around Lakefield under the guidance of Col. Samuel Strickland and Messrs. Rawlinson and Copping, Lakefield's first settlers.

Mrs. S. Higgins presided at the meeting. Over 40 people attended the meeting, a number of grandmothers in the community being present as guests of the Institute.

An unusual response to the roll call was the exhibition by each person present, of an article from her own, or her mother's trousseau. A variety of quaint apparel ranging from the complete wedding dress to as little as a bracelet or a brooch worn on the wedding day, was exhibited. A particularly interesting article and probably the oldest exhibited was a shawl shown by Mrs. O. E. Kingdon. It was part of her grandmother's trousseau when she was married in Scotland three generations ago and had been brought to this country by Mrs. Kingdon when she came out to make her home here.

Mrs. S. E. White, treasurer, presented the treasurer's report, which showed a balance on hand of $31.30. The correspondence was received and included a note of thanks from Miss Young of the Children's Aid Society, Peterborough, expressing appreciation for the assistance of the Institute on Children's Aid Tag Day when the amount of $33.55 was realized. Miss Young invited all Institute members interested to visit the Children's Shelter to get a better idea of that phase of the society's work.

An appeal for help for fire sufferers in Northern Ontario was laid over as it was understood that help was being given by the churches of the village.

Mrs. S. E. White was appointed a delegate to the Central Area convention in Toronto which is to be held in November. It was decided that the Institute would not ask for a grant from the Institute Branch of the Dept. of Agriculture but would leave the amount in the general fund for expenses.

An invitation was received from the Warsaw branch to attend their November meeting on Tuesday. The invitation was accepted, the ladies to leave from the Memorial Hall. Hall's Bridge Branch is also invited, Lakefield and Hall's Bridge to provide a program on "Peace Education".

The Junior Institute are arranging a dance to be held during November. It was decided that the senior Institute would cater on this occasion. The date has not been definitely decided upon, but will be announced in the near future.

Mrs. Stan Higgins then called on Mrs. Albert Darling to take the chair. Mrs. Darling called on Mrs. O. E. Kingdon who welcomed the grandmothers expressing pleasure that so many could be out and stating that she hoped they would enjoy the meeting. Mrs. Darling gave a short account of her grandfather and grandmother's arrival in Canada as a bride and groom. She told how they settled first in Port Perry; that wild animals came around and took their food and that they were finally forced by the ague to leave Port Perry and make for points farther north.

Mrs. J. W. Ridpath read an interesting paper composed of items culled from the files of the Lakefield News for 1900. The items included a record of the first annual meeting of St. John the Baptist Church, which was held in February 1900, and a part of the minutes of the Peterborough County Council when $26 was offered to each boy who enlisted with the Second Battalion for the South African War. Gerald Hayward was the first Lakefield volunteer, the item stated.

Reports from the different Cheese Boards showed they were receiving 10½c per lb. for cheese.

The Public School Board advertised for a second class professional teacher with considerable experience at a salary of $275 per year, and the tax rate for Lakefield for 1900 was reported at 8 mills. Further articles state that "In 1900 the agreement between the Canada Cement Co. and the village of Lakefield was drawn up, and in that year the track from Lakefield to Buckley's Lake was built. The corner stone of the Canada Cement Company's building was laid the same year," Mrs. Ridpath continued.

"In 1900 a mica mine was opened at Lake Koshabogomog."

Adsof the men in business and write-ups concerning fashions, most particularly about the elaborate hats—provoked considerable amusement and brought Mrs. Ridpath's paper to a conclusion on a humorous note.

Mrs. J. M. Simpson told of the settlement of the section of country about Lakefield under the influence of Col. Samuel Strickland and Messrs Rawlinson and Copping who accompanied him. Mrs. Simpson told how each acquired a piece of land on their arrival in 1831; in 1856 the first post office was established, with Robert Casement as first postmaster. He was also a member of parliament, justice of the peace, township clerk and treasurer and a general dealer.

About that time John Sherin opened up his general store and the Rev. P. S. Warren was rector of the Church of England.

In 1875 Lakefield was incorporated as a village with Major Boulton the first reeve. It was then known as North Douro. There were four hotels in Lakefield at that time and the public school boasted 200 pupils but only three teachers. There were five churches. J. Sherin edited the Lakefield News in 1875 and in that year W. H. Casement was appointed postmaster, a position he held until a few weeks ago. In 1876 the village became known as Lakefield, Mrs. Simpson said in conclusion.

Following the program grapes and candy were served and a social hour was enjoyed viewing the exhibits from the trousseaus represented. There was many a laugh over the quaintness of the articles displayed.

Gives Up Cave For Matrimony

Alfred Staples, 65-year-old back-to-nature advocate of Collingwood, Ont., who in the coldest days of winter disports himself in the cold waters of Georgian Bay, is going to forsake his cave for a third venture in matrimony. Until a short time ago he lived in a cave feeding on berries, rabbits and vegetables. According to Mrs. Anne Thabis, 64, RIGHT, who will soon become Mrs. Alfred Staples, "Alfie is going to give up that cave business for good."

Man Charged With Drunk Driving After Boy Topples From Car

GARSON, Ont., Nov. 7—(CP).—William Pritchard of Falconbridge faced today a drunken driving charge, laid yesterday after five-year-old Danny Carr of Garson was found lying cut and bleeding on the Falconbridge-Garson road. Garson is 10 miles northeast of Sudbury.

The youngster was picked up by a motorist in front of the nearby home of J. Lachapelle. Dr. D. S. Pugh of Garson attended the child who said he had fallen from an automobile.

Police were notified of the accident. Police chief O. G. Miron arrested Pritchard shortly afterward in a house near here. Just before the accident was reported Miron had seen a sedan speed by with the rear left door swinging open.

He traced Pritchard to the house and seated in his car outside were William Carr, the boy's father, and his three-year-old daughter. Both Carr and Pritchard said they were unaware of the boy's disappearance.

CAMPBELLFORD

Messrs. Lloyd and Bill Richardson of University of Toronto, are spending the week-end with their parents, Dr. and Mrs. H. O. Richardson, Queen street.

Miss Helen Reddick of Belleville, was a week-end visitor with her parents, Rev. C. S. and Mrs. Reddick, Rear street.

Miss Ruby Towsend of Tweed, spent the week-end with her parents, Mr. and Mrs. Harry Townsend, Rear street.

Cranberry gathering in West Siberia was rushed to avoid winter snows.

Night Coughs

Terribly wearing on the system is the cough that comes on at night and prevents sleep.

Sometimes it is the constant cough, cough that will not be quieted. Sometimes it is a choked-up, stuffed-up feeling that makes breathing difficult.

Dr. Wood's Norway Pine Syrup is the remedy you need to give you relief, for the reason that this preparation contains the healing virtues of the Norway pine tree with which is combined wild cherry bark, and the soothing, healing and expectorant properties of other excellent balsams, barks and herbs.

The T. Milburn Co., Ltd., Toronto, Ont.

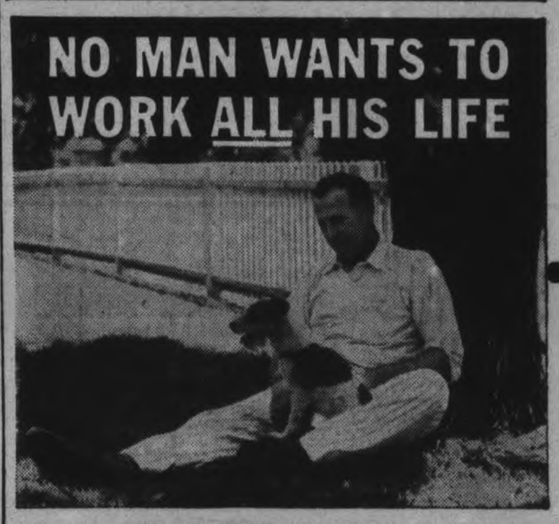

But does your present "worldly wealth" indicate much chance of future retirement? If you deposit $8 a month* with us starting now we will give you back $25 every month for life starting at age 65. You'll get back money more than three times faster than you paid it in. And in case of your death before 65, the same policy guarantees to your family $903 at once plus an income of $25 monthly for 10 years. Sounds like a good bargain? It is! Talk it over with a North American Life man. *Approximate rate at age 35.

NORTH AMERICAN LIFE Solid as the Continent

D. V. KETCHESON, Branch Manager, ROYAL BANK BLDG. Peterborough, Ont.

ALL PROFITS FOR POLICYHOLDERS

THE CANADIAN DEPARTMENT STORES LIMITED

NOW'S THE TIME TO JOIN THE **C.D.S. Blanket and Cedar Chest Club**

Phone 3000 No charge for delivery

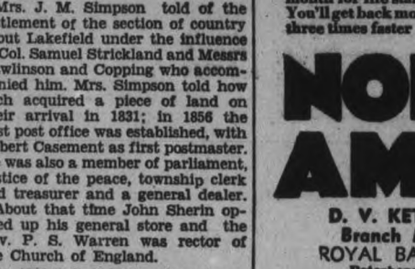

Alabama Flannelette **BLANKETS**

We consider this our best quality flannelette blanket. You'll like its heavy weight, soft fleecy nap and lengthy wearing qualities.

Size 70 x 84. Pair ..... **2.35** Size 70 x 90. Pair ..... **2.95** Size 80 x 90. Pair **3.00**

Checked Woolcot Throws

Serviceable as a bed or couch throw. Made of cotton yarns with wool yarns woven throughout. Sateen bound edges. Various colored plaids. Size 66 x 80. (Some slightly imperfect). Each **1.59**

Eatonia WHITE WOOL **BLANKETS**

For unsurpassed value in blankets, choose *Eatonia* All Wool in this cosy weight and generous size. Borders of rose, blue, gold color and green.

Size 60 x 90. Pair ..... **7.25** Size 72 x 90. Pair **8.95**

CHECKED FLANNELETTE **BLANKETS**

Well woven to give you the service you want and warmly napped on both sides. Ends are firmly whipped, singly. Checks are in green, gold, rose and blue color. Pair **2.30**

—2nd Floor, C.D.S.

INEXPENSIVE SHOES FOR GROWING GIRLS

The kind of shoes they'll get lots of wear from for school and general wear. Novelty styles ties in suede or calf leathers. A few platform soles included in the group. Black or brown. Sizes 3 to 8. Pair **1.98**

—Main Floor, C.D.S.

CANADIAN DEPARTMENT STORES LIMITED

Tomorrow
FAIR AND COOL.

The Peterborough Examiner

Last Year
MAXIMUM 51 - MINIMUM 37

VOL. LXXX, No. 261 PETERBOROUGH, WEDNESDAY, NOVEMBER 9, 1938 ★ PRICE THREE CENTS

Abandon Idea Dividing Up Palestine

Britain Will Continue To Be Responsible For Entire Government

LONDON, Nov. 9 (CP). — Abandonment of the plan to partition Palestine into three separate states was announced in a statement of policy issued today by the British Government. Proposals of the Peel Commission, which envisaged creation of a Jewish, and Arab and a mandated state as a solution to Palestine's difficulties, have been discarded.

The government announced it would continue being responsible "for the government of the whole of Palestine." At the same time it was given out that a conference would be held with representatives of Palestinian Arabs, the Jewish agency and Arabs of states contiguous to Palestine, in an effort to iron out the problem.

The government made it clear that those who have been responsible for the terrorism in Palestine might not be invited to participate.

The government's statement of policy follows:

1. The Royal Commission, presided over by the late Earl Peel, published its report in July, 1937, and proposed a solution of the Palestine problem by means of a scheme of partition under which independent Arab and Jewish states would be established while other areas would be retained under mandatory administration. In their statement of policy following upon the publication of the report, His Majesty's Government in the United Kingdom announced their general agreement with the arguments and the conclusions of the Royal Commission, and expressed the view that a scheme of partition on the general lines recommended by the commission represented the best and most hopeful solution of the deadlock.

Examination Necessary.

2. The proposal of the commission was framed in the light of the information available at the time, and it was generally recognized that further detailed examination would be necessary before it could be decided whether such a solution would prove practicable. This proposal was subsequently discussed in parliament

(ABANDON PLAN)
(Continued on Page 12, Column 4)

Hubbell Appears In Oshawa Court

OSHAWA, Ont., Nov. 9 (CP).—J. J. Hubbell, arrested at Portland, Ore., last week, appeared in court here today and pleaded guilty to a charge of false pretences. He was remanded a week for sentence.

Hubbell had been sought by police for six weeks. It was charged he posed here as Dr. Hubbell of Timmins, Ont., and by means of fraud obtained a new automobile from a motor sales company.

Sentenced 3 Years In Kingston Pen

BELLEVILLE, Ont., Nov. 9.—(CP) — Elmer Partride, Murray Township farmer, was sentenced to three years in Kingston penitentiary when he was convicted of five counts of breaking, entering and theft by Magistrate E. J. Butler today. The man was apprehended at his home last week following extensive investigation of a series of break-ins. A large quantity of loot was recovered from a garage on the man's premises.

England Beats Norway

NEWCASTLE England, Nov. 9.—(CP Cable).—Scoring all its goals in the first half, England triumphed 4-0 over a sturdy Norwegian soccer team before a crowd of 30,000 spectators on Newcastle United's ground today. Last year at Oslo the Englishmen won 6-0.

Campbellford Men Shoot 5 Times, Down Three Bears

Campbellford, Nov. 9.

FIVE SHOTS and three bears was the record of a party of hunters from Deer Lake who landed in town late yesterday afternoon.

C. Cole, Deer Lake and K. Waters, Hastings were walking through a swamp not far from their camp when they bumped into Mrs. Bear and two cubs, who fled at their approach. It was a few minutes later that the animals came in sight again and in the words of the hunters "We let them have it." Not seeing any deer the party broke up camp this morning and came to Campbellford where they disposed of the carcasses.

King's U.S. Visit Will Bring Friendly Feeling

LONDON, Nov. 9—(CP-Havas).—The British press today viewed the King's announcement of his plans to visit the United States as an augury for closer Anglo-American friendship.

"The visit will take place in early summer next year," said the Yorkshire Post. "It's historic importance needs no emphasis—it will be the first visit of a British reigning monarch to the new world.

"But most people will regard it as significant, primarily for the community of interests between the two great democracies which it symbolizes.

"President Roosevelt has shown himself keenly alive to the issues that divide the world today and the threat to the democratic way of life presented by the spectre of racialism and state worship."

A Mutual Sympathy

"His desire to keep clear of political entanglements is in full accordance with American public opinion, but he has left no room for doubt of his firm conviction that the destiny of America must ultimately be determined by the vitality with which the cause of human freedom is defended in every part of the world.

"That the president is prepared to translate his beliefs into action was demonstrated by his recent effective contribution to the cause of European peace.

"The mutual sympathy between America and Canada is that resulting from the contact of two freedom-loving peoples and through geographical remoteness may prevent the forging of such close ties with other Empire countries, distance does not obscure the common aims that inspire the life and labor of the English-speaking nations."

Historic Occasion

Said the Manchester Guardian:

"The visits of the King and Queen to Canada and the United States are historic occasions. It would be a mistake to labor their political significance.

"The King and Queen do not go as ambassadors with strategic designs. The good isolationist in Canada or the United States will welcome them with the same sincerity as his opposite.

"But nonetheless, the visits will have immense importance as the symbol of common friendship and ties of liberal idealism that in spite of their divergences unite the three countries. In a world as dark as ours, these pleasant courtesies are not to be despised."

Quintuplets' Tonsils Are Removed

Tonsils Are Found Badly Diseased Surgeons Report

CALLANDER, Ont., Nov. 9—(CP)—The Dionne quintuplets came through "in fine condition" a series of operations that wrote medical history to-day.

Dr. Alan Brown, Toronto specialist, said after tonsils and adenoids had been removed from the last of the five children, Cecile, that "all the tonsils were found to be in a very diseased state."

Cecile was removed from the operating table at 12.25 and was reported resting comfortably under anaesthesia with her sisters.

Dr. A. R. Dafoe, the country doctor who brought the children into the world May 28, 1934—4½ years ago—issued the following statement after the operations:

Given Nerve Sedative.

"The children were given a nerve sedative at 7.30 and carried to the operating room, where the anaesthetic was administered. The total operating time was 49 minutes, averaging nine minutes per child, and an average of nine minutes to induce anaesthesia. After the operation each child was given a second nerve sedative. Those left in living quarters while the operations were in progress were not in the least worried by the absence of their sisters. This was probably due to the nerve sedative."

Marie's operation, the first undertaken by Dr. Wishart (Dr. G. D. S. Wishart, Toronto Sick Children's Hospital nose and throat specialist), was the most difficult. The work was, however, highly successful. No blood transfusions were necessary and blood clotting was normal.

Dr. Brown, who with Dr. Dafoe supervised the operations generally, said after completion of the tonsilectomies, "All the tonsils were found to be as described by Dr. Dafoe, in a very diseased state, showing that his judgment in advising their removal was justified."

Though no transfusions were necessary, Mr. and Mrs. Oliva Dionne, the children's parents, had been prepared to act as blood donors in case of an emergency.

Dr. D. E. S. Wishart, specialist from Toronto's Hospital for Sick Children, led a group of specialists into the Dafoe nursery shortly after eight o'clock this morning to prepare for the operations. With him were Dr. Allan Roy Dafoe, Quint physician, Dr. Alan Brown, Toronto child specialist, Dr. C. H. Robson of Toronto, who will give the anaesthetics, Dr J. C. McCreary, resident physician at the Hospital for Sick Children, and Jean Batten and Sigfrid Ulrichsen, Toronto nurses.

Dr. McCreary is expected to stay with the children several days.

Much Excitement.

Reporters eager for a "snip-by-snip" account of the operations were barred from the hospital and stood by in a group at the locked gate of the nursery grounds. From within Yvonne, Annette, Marie, Cecile and Emilie, seemingly excited over the unusual activity in their home, could be heard yelling and laughing. They missed breakfast this morning and probably will not have anything to eat until this evening when they may be given liquids.

Family Trapped In Upper Story Forced To Jump From Window

Hunter Shot In Arm In First Mishap Of Venison Season

Lindsay, Ont., Nov. 9 (CP)

THE FIRST hunting accident in the deer hunting areas of Haliburton county was brought to light today when word was received that Frank Horton, 17, Mount Irwin, Haliburton county, was brought to the Ross Memorial Hospital last night suffering from a gunshot wound in his left arm near the shoulder.

LINWOOD, Ont., Nov. 9—(CP).—Five members of a Linwood family, three of them young children, escaped death early to-day by leaping from a second-storey window when they were trapped in their sleeping quarters by fire. All were slightly injured in the jump.

An unoccupied store was gutted, a dwelling and all its furniture destroyed, and a bank office partly burned in the $7,000 blaze.

Mr. and Mrs. Joseph McCormick and their three children: Jack, 11; Frank, 9, and Mary, 7, were asleep on the second floor of their home at the rear of the vacant store.

Mr. McCormick was aroused by the smell of smoke. Leaping from bed, he discovered the stairs were a mass of flames, and escape was impossible that way.

He roused other members of the family, and at the windows, they raised a concerted shout for help. The streets of the tiny village were deserted, but Arthur Voll of Crosshill was passing in a car, and he heard the cries.

As soon as he discovered the plight of the family, he roused other villagers. Before a ladder could be located, Mr. McCormick decided to make his own bid for the safety of his family.

The empty store, dwelling and branch of the Bank of Nova Scotia were all in one building, owned by John Seip of Toronto. Cause of the outbreak is a mystery.

The Wellesley fire brigade responded to the call for help. They prevented the fire from spreading to other nearby buildings.

Latvia will make peat briquettes.

Fearing Disorders In Northern Ontario Premier Orders Refresher Course

TORONTO, Nov. 9 (CP)—Premier Hepburn said today police reports indicating a possibility of disorders in several sections of Northern Ontario this winter led him to advise a "refresher course" for a special squad of 50 provincial police reserve constables.

The squad was recruited during the General Motors strike at Oshawa in the spring of 1937 and Attorney-General Conant announced last night 50 of the special constables had been ordered to report for special training. Under the men's contracts, they are subject to call for training at any time.

"We will be prepared for any emergency with trained men available," said Mr. Hepburn in disclosing he himself had suggested mustering of an "emergency squad." He added: "We won't be dependent again on help from the federal government as we were in the 1937 emergency."

The premier did not elaborate on his remark that disturbances were feared in Northern Ontario but he disclosed that last week, when a number of unemployed men invaded the city hall at Port Arthur, he had been prepared to fly there if his presence had been required. He said he had had an airplane "standing by" near his St. Thomas farm last week-end.

Refugees This woman refugee from Germany is shown sprucing up her two children shortly after landing in Havana, Cuba. She is one of the group of 21 German Jewish refugees who were barred from finding sanctuary in Mexico. The Cuban government now is considering what to do with the men, women and children who are virtually people without a country.

Deremo Socks "Super" In The Eye And Hattie Williams Is Returned To House Of Refuge

A pathetic caricature of the spirit of romance spun publicly by John Deremo and the license he got at the city hall Monday afternoon to marry Hattie Williams, was the utterly disillusioning and somewhat sordid scene at the Court House about six o'clock Tuesday evening as Miss Williams set out again over the hill to the county home after several friends of hers had obtained a written undertaking from Deputy-reeve Harry Read of Otonabee, chairman of the board of management of the House of Refuge, to discharge her to-day on their presentation of bonds satisfactory to the board and the county solicitor as a guarantee of her future private maintenance.

Old and gray and enfeebled, Miss Williams, who is said to be 77, was almost carried into the main corridor at the Court House and then into the office of the county clerk. She leaned heavily on supporting arms, and at a first shocking glance it seemed that she should have been borne into a hospital; but that impression was modified by information that her shrill objections to leaving the Lake street house, where she had stayed since Sunday, reflected an inner fire that could still flare and flame.

His Housekeeper.

And at second glance, if you had never come upon this somewhat celebrated county case before, just an old woman, worn and shrunken

(DEREMO SOCKS)
(Continued on Page 2, Column 4)

Hit-and-Run Driver Kills Cyclist

STRATFORD, Ont., Nov. 9. — (CP).—Edward Pautler, 19-year-old Rostock youth, was killed last night when struck by an alleged hit-and-run motorist on the Milverton road north of here. Police are holding a man, but nature of the charge against him was not disclosed.

The youth was cycling toward Rostock when the automobile struck him and sped on. A passing motorist picked him up and he died an hour and a half later at home. His skull was fractured.

Coroner Dr. Maxwell Fraser said an inquest will be held.

Tobacco Ads Pay? Then Advertise The United Church

Toronto, Nov. 9 (CP)

"JOIN the United Church and get a lift on the road of life" is a slogan suggested for daily newspaper advertising by Rev. William G. Berry of Martintown, in The New Outlook. "Go to church and see life in a new life" is another suggestion.

"I should like to see our daily papers containing such captions," he says. "If it pays to advertise tobacco and liquor, it pays to advertise the church."

He said money spent on printed reports of church committees and on "various pamphlets and leaflets which never reach the masses" could be more profitably used in a nationwide press advertising campaign.

19-Year-Old Wife Is Brutally Assaulted

COLBORNE, Ont., Nov. 9.—(CP).—Police said to-day they had been informed by a young husband that his 19-year-old wife, under threat of death to herself and her 18-month-old baby, had been forced to submit twice to criminal assaults by two masked men who forced their way into a Halimand township farm home.

The reported assaults occurred Monday. Police said they were told the woman was alone in the house when the men forced an entry. Authorities were notified when the husband returned from his work.

Dies Under Viaduct

TORONTO, Nov. 9—(CP)—Body of an unidentified man, apparently between 60 and 70 years of age, was found under the Prince Edward viaduct in East Toronto early today. Coroner Dr. W. J. O'Hara, who investigated, said he believed it was a case of suicide The viaduct at that point passes a considerable height above railway tracks and a barren area

The Weather

The Examiner's Barometer
Noon - - 29.52

Peterborough Temperatures
To-day:
Night low - 35
Noon - - 48
Yesterday:
Highest - 63
Lowest - - 38
One Year Ago:
Highest - 51
Lowest - - 37

In answer to several queries received concerning Monday's high temperature of 75 degrees. Records for past 40 years prove Monday's maximum to be five degrees higher than any previously recorded in November; 70 degrees was registered in 1933.—A.O.P.

Weather Forecast

Lower Lake Region and Georgian Bay —Fresh west to south-west winds; fair and cool to-day and Thursday.

Northern Ontario — Fresh south-west to west winds; partly cloudy and cool to-day and Thursday; probably scattered snowflurries.

Lake Superior — Moderate to fresh west and south-west winds; mostly fair and cool to-day and Thursday.

Ottawa and Upper St. Lawrence Valleys — Fresh west to south-west winds; fair and cool to-day and Thursday.

Sun—Rises at 7.03 a.m., Sets 5.00 p.m.

Roosevelt's New Deal Suffers Major Defeat As States Oust Democrats; Republicans Are Again A Main Factor

Control Of The House, Senate Retained By President's Party

Decisive Republican gains in the agricultural midwest and such industrial sectors as New England, Michigan and Pennsylvania today indicated a waning of popularity for President Roosevelt's new deal.

Militant Republicans who waged a vigorous fight in the campaign leading up to yesterday's nation-wide elections in the United States scored so many "key state" victories that reversal of the national trend against the new deal could not be doubted.

Retain New York

The Democrats retained New York after a nip-and-tuck struggle, thus holding a major prize. But in addition to dropping such Roosevelt-favored candidates as George Earle in Pennsylvania and Frank Murphy in Michigan, they lost heavily in Ohio, Kansas, Connecticut, Massachusetts and Rhode Island.

While the Republicans, in voter disfavor for a decade, lost the Maryland governorship and seemed likely to surrender the California governship for the first time in 40 years, they had scored a major victory.

Running throughout the flood-tide of ballots was clear indication that the Republicans had confronted Roosevelt with the most serious challenge he has encountered since his election in 1932.

The President and his Democratic Party retained control of the Federal Senate and House of Representatives — few ever doubted they would—but steadily mounting returns showed the Republicans were cutting sharply into their huge majorities.

The President's native New York, most populous state in the Union, re-elected three - times - Governor Herbert Lehman and most of the Democratic ticket. But even there the majority was sharply reduced, despite the fact Roosevelt and his administration backed the slate 100 per cent. However, Lehman's re-election was significant in that it spelled defeat for Thomas Dewey, young racket-busting prosecutor of Manhattan who ranked high among Republican possibilities for the Presidency in 1940.

In Pennsylvania, ranked second to New York in national importance, Republicans were returned to power by the rip-tide. Governor George Earle, apostle of the New Deal who won the state for the Democrats in 1932 after 40 years of Republican rule, was swept into the discard. He was beaten for the Senatorship by James Davis, the Republican incumbent, and the Democratic nominee for the Governorship, Charles Jones, went down before Arthur James, Republican, whose flaming oratory matches his red hair.

South Still Democratic.

As usual the "solid South" reported Democratic victories. Yet even there the victory was tinged with doubt as to the attitude Southern senators and house members will take in the next Congress toward the social planning of the New Deal. Bitterness left by the unsuccessful

(NEW DEAL SUFFERS)
(Continued on Page 6, Column 5)

16-Year-Old Takes Writer's Cramp Completing Sentence

Smith's Falls, Ont., Nov. 9 (CP)

SIXTEEN - YEAR - OLD Roger Sarault of Eastview, Ont., developed a sudden attack of writer's cramp and wanderlust and wound up at the police station here last night.

He was picked up by police with a 14-year-old companion and told officers he ran away from home because of a sentence imposed on him by Magistrate Lester Clayton of Ottawa last Oct. 21.

The youth said he "wrote" part of the sentence but it was so onerous he decided to run away. The sentence was to write 1,000 times: "I must not ride my bicycle on the sidewalk."

County Unable To Hold Woman At Home

The Hattie Williams case involving her continued detention at the House of Refuge exploded with a bang in the collective face of the county council this morning, and her formal discharge was immediately ordered by the only members of the board of management who were present at the institution, Deputy-reeve Harry Read of Otonabee, chairman, and Reeve C. S. Tanner of Lakefield.

A telephone enquiry to the Department of Public Welfare in Toronto brought the information that the by-law under which this county had ordered Miss Williams to be returned to the institution had been nullified by a court decision within the last few months.

Woman Free To Go.

"When we learned that, there was nothing more we could do," Reeve Tanner told the Examiner. "It meant that Miss Williams was free to go whenever she liked, and apparently it means, too, that she can go back there any time she takes the notion. In fact, this case raises again the whole question of the authority of the county council over the management of its own institution."

When the Examiner asked at the Court House Tuesday afternoon for the authority of its procedure in directing Louis Fry, superintendent of the House of Refuge, to find Miss Williams and take her back to the county home, the reply was to the effect that in revising its bylaws the council had included a clause empowering the superintendent to take that action. It was further explained that the bylaws had been referred to the Ontario Department of Public Welfare and had received its approval.

On those grounds the Council itself had ordered the return of Miss

(COUNTY UNABLE)
(Continued on Page 2, Column 7)

Dewey Is Defeated By Small Margin For N.Y. Governor

By Sam Robertson
(Canadian Press Staff Writer.)

NEW YORK, Nov. 9.— (AP). — President Roosevelt's native New York—which will be of the greatest strategic importance in the 1940 election of a President—remained Democratic in yesterday's election.

Substantially complete returns showed Governor Herbert Lehman re-elected over his Republican opponent, Thomas Dewey, but with a majority so small that during much of the night nobody could predict the outcome.

With only nine of the 9,051 election districts in the State unreported, the Governor had a lead of less than 70,000 votes in a total of nearly 4,700,000. The figures were Lehman 2,382,140, Dewey 2,313,582.

Senators Are Safe.

Senator Robert Wagner, author of the Labor Act bearing his name, appeared safe, as was Representative James Mead for the other New York senatorial seat—made vacant by the death of Senator Royal Copeland.

Wagner was opposed by John Lord O'Brian, who sharply criticized some phases of the Roosevelt administration, and Mead by Edward Corsi, generally regarded as in the Lieral Republican camp.

President Roosevelt had strongly and publicly appealed for Lehman, for Wagner and for Mead, and his prestige was directly involved.

The Republicans took control of the State Senate, a circumstance which made complete their domination of the Legislature since they already controlled the State Assembly.

See-Saw Affair.

Dewey gave Lehman a stronger run than he had known in his three previous campaigns. During the night it was a see-saw affair, with the lead alternating frequently. Upstate, normally Republican, returned Dewey majorities; New York city, historically Democratic, rolled up a Lehman majority of some 680,000.

Dewey, who will carry on his present office as Manhattan district attorney, ran ahead of the rest of the Republican ticket. A victory would have placed him in the list of Republican Presidential possibilities.

Republicans in Saddle Again.

Republicans won back Pennsylvania to-day as a rising tide of votes toppled from power the "Little New Deal"—the state's first Democratic administration in 40 years.

Down the line for United States Senator, Governor, Lieutenant Governor and so on, Republicans heaped up leads of 250,000 to 300,000, Republicans also cut sharply into the Democratic majority in the Pennsylvania Congressional delegation and picked up strength in the State Legislature.

Governor George Earle, whose election four years ago shook Pennsylvania from the Republican camp for the first time since 1885, conceded defeat shortly after midnight in a telegram to his opponent, James Davis, in their race for the United States Senate. Earle also conceded the defeat of his running mate, Charles Jones, by Judge Arthur James, for Governor.

The mounting returns gave: For Governor: (6,878 of 8,079 election districts), Judge James, 1,776,267; Jones, 1,526,765. For United States Senator: (6,889 of 8,079 election districts), Senator Davis, 1,816,611; Earle, 1,473,404.

President Roosevelt, in the closing days of the campaign, wrote a letter commending the Earle administration.

James, former "breaker boy" in the hard coal fields, hailed the vote as an indication "The trend toward dictatorship in this state has been definitely halted."

Like Senator Davis, James is the son of Welsh immigrants. He was unable to speak English until he was seven, worked around the anthracite mines to help finance his

(NEW DEAL SUFFERS)
(Continued on Page 6, Column 1)

Toronto Mother Had Premonition Something Tragic To Happen

BELLEVILLE, Ont., Nov 9.—(CP) —Believed to have fallen from a moving freight in the Canadian National Railways yards at the Belleville terminal a youth who gave his name as James C. Cole, 19, Toronto, lost his left leg below the knee and had the right foot amputated after being taken to hospital today.

William Minkin, a companion, is being held as a material witness. Police said the youths were attempting to board the train when Cole lost his balance and fell beneath the wheels.

TORONTO, Nov. 9—(CP).—In the dark and the wind and the rain late last night Mrs. Cole had a premonition of something tragic. "There is something wrong," she said to her husband as they sat in their little home.

"I feel it, too," said her husband. The thoughts of both were with their eldest son, James Clifford, 19, who had left home last spring to look for work.

News Came Today

Early today the news came. A railway constable brought it. The lad had tried to board a swiftly moving west-bound freight train at Belleville late last night, had slipped and the wheels had taken off his left leg just below the knee. The doctors found it necessary also to amputate the right leg just above the ankle.

"I knew it—I knew it. I felt that there was something happening," said the mother today. "I could hardly sleep all night. Jimmie is the eldest of nine boys. We were a very happy family.

(TORONTO MOTHER)
(Continued on Page 2, Column 6)

Last Minute News Flashes

LOS ANGELES.—Governor-elect Culbert Olson today started preparation of a statement announcing he will pardon Thomas Mooney, convicted in the San Francisco Preparedness Day bombing case of 1916.

CANADA TO FLOAT LOAN

OTTAWA.—Refunding loan for $40,000,000 in the form of 30-year three per cent bonds will be offered on the New York market shortly, Finance Minister Dunning today announced.

LONDON GETTING BETTER

LONDON — (CP). — The Lord Mayor of London received white gloves when there were no cases for trial at the Mansion House. It was the first time in 49 years.

Boy With Thumbtack In Right Lung Is Taken From Newfoundland To Halifax

HALIFAX, Nov. 9 (CP)—Varick Hillyard, seven - year - old schoolboy of Cornerbrook, Nfld., was in Halifax today awaiting an operation for the removal of a thumbtack in his right lung.

The boy swallowed the tack while in school last June. Instead of entering his stomach, the tack went down the windpipe into the left lung.

His parents rushed him to St. John's, Nfld., hospital. Doctors reached the object with surgical instruments but while drawing it out it slipped from the prongs and went back—into the right lung where it rested on an upper air sac.

Newfoundland doctors were unable to reach the tack this time and advised the parents to consult a specialist. X-ray pictures were taken and sent to Halifax.

A faint whistle while breathing was the only noticeable symptom of the trouble, the boy's father said. At first Varick coughed frequently and became tired easily but when the tack reached the right lung he "didn't seem to mind it a bit."

Parliament Will Meet In January

U.S. Trade Agreement Will Not Be Ready Until Late In Month

OTTAWA, Nov. 9.—(CP).— Because the new Canada-United States trade treaty probably will not be ready until late this month, the proposal for an early session has been abandoned and parliament will not meet until the first or second week in January.

Prime Minister Mackenzie King, after presiding over his first cabinet meeting in a month, told newsmen that when it became apparent the trade pact would not be ready for presentation to Parliament until late in November at best, the government decided that little could be gained by calling parliament before Christmas.

"I think it will suit the convenience of members if we call parliament early in January, either the first or second week. The trade agreement will be presented for ratification immediately after we dispose of the address in reply to the Speech from the Throne.

The government does not intend to rush parliament, the Prime Minister continued. If all the work is not completed by the time the King and Queen arrive early next summer adjournment will be taken during the Royal visit.

Appointments Made.

Two appointments were announced. William H. M. Wardrope, a Hamilton barrister, was named assistant chief commissioner of the Board of Transport Commissioners, succeeding Dr. S. J. McLean, who retired recently.

Wilfred Hanbury, Vancouver lumberman and former member of parliament, was appointed member of the commission, filling a vacancy created two years ago by the death of T. C. Norris. The board now has its full complement of six members.

The Prime Minister stated the appointment of new Canadian ministers to France and Japan and to the new joint legation serving Belgium and Holland will be made before Christmas. He did not know when the six senate vacancies would be filled.

A few details of the Royal visit to Canada were disclosed by Mr. Mackenzie King. He said their Majesties will spend three weeks in the Dominion apart from the time devoted to the visit to the United States.

Social functions in connection with the tour will be reduced to a minimum to give their Majesties an opportunity to see and to be seen by as many Canadians as possible. Highlights of the visit will be unveiling of the National War Memorial in downtown Ottawa.

Fox Futurity Being Planned

AMHERST, N.S., Nov. 9—(CP). A fox futurity which would be a feature of the 1939 Fox Show at the Maritime Winter Fair, was announced by C. F. Bailey, president of the Stockbreeders' Association, at the annual banquet of the Maritime Fox Breeders here last night.

Bailey said breeders could nominate a female for the futurity fox sweepstakes by paying $3. At the time of mating they would pay another $2, and an additional $2 when the litter was born. Another dollar would be paid when entering the selected animal at the Maritime Winter Fair.

The money paid into the sweepstakes would be augmented by a purse from the Maritime Stockbreeders' Association.

Dr. A. W. Shaw, Chief of Marketing of the Live Stock Division at Ottawa, said in an address the quality of Maritime fox peltries must be maintained.

WARKWORTH

Mrs. O. E. Kelly and Patricia, of Brighton, are spending a week with Mrs. J. E. Thompson.

Mr. and Mrs. T. S. Baker of Campbellford, Mr. Morley Baker, of Picton, also Dr. Ward Baker, Mrs. Baker and Jimmie, of Brechin, visited Mrs. W. J. Baker Sunday.

Mr. Arthur Nelson of Brockville, spent the week end with Mr. and Mrs. Harold Nelson.

PROFIT FROM EXPERIENCE

At some time during the past 82 years this bank has been confronted with business problems similar to those you may be facing today. You may find that the sound counsel and co-operation we are able to offer our customers as a result of this experience can be of help to you.

THE BANK OF TORONTO

Incorporated 1855

SDWF

Cemetery Owner Faces Charges In Whitby Court

Whitby, Nov. 9.

JUDGMENT was reserved yesterday by Magistrate F. S. Ebbs on three charges against Mrs. Nan Truax, owner of Groveside Cemetery, Whitby Township, concerning condition of the burial ground. Township Board of Health charged Mrs. Truax with failure to keep the grounds in proper repair, extending them without a permit and permitting burials in which the top of the caskets were less than four feet below the ground as stipulated by the Cemetery Act.

Manion Favors Reforming Of Capitalism

GALT, Ont., Nov. 9—(CP)—There are means within the present economic and political order to achieve more security and happiness for all people in Canada, Hon. R. J. Manion, National Conservative leader, said here last night.

Speaking in support of Karl Homuth, National Conservative candidate in the Waterloo South by-election Nov. 14, Dr. Manion emphasized his faith in a reformed capitalism. The economic system under which the modern world progressed was not ready for the scrap heap, he said. It was ripe for reforms.

Reforms were essential to avert its overthrow and these reforms were more certain in the hands of a party that believed in the fundamental system than in the hands of any group that depended in the end on the overthrow of capitalism to give its tenets a chance to work.

"I'm not pretending to any simple panacea or cure-all to blaze for us a way into heaven overnight," Dr. Manion said. "But there are methods that over a reasonable period of time will bring about that betterment for all classes that I advocate.

Good Canadianism

"If I get into power, I'll make the balance of my life an effort to bring about that just condition. My ideas are within the four corners of good Conservatism. I'll say good Liberalism if you like. But they are mainly good Canadianism. I am subservient to no individual, group, clique or class."

J. S. Woodsworth, Co-operative Commonwealth Federation leader, tonight will enter the campaign in support of John Mitchell, with a rally in Galt. Tomorrow night three federal ministers, Hon. Ernest Lapointe, Minister of Justice, Hon. W. D. Euler, Minister of Trade and

(MANION FAVORS) (Continued on Page 6, Column 2)

Eight Are Killed On Election Day

LOUISVILLE, Ky., Nov. 9 (A.P.).—Kentucky counted eight dead today in election day gun play.

Harlan County, long known for labor and election disorders, reported four dead. National Guardsmen watched over ballot boxes throughout the night.

Harlan's dead: B. P. Hanshell 34, deputy sheriff, Odell Sizemore 35, Willie Wynn 38, and Sherman Howard 38, former deputy sheriff.

Albert McIntosh 42, and Sidney Gabbard 59 were slain in Owsley County. Clarence Cooper, 30, was killed in Bell County. Robert Parrish 27, was slain in Todd County. One other person was reported dying, and two others were shot but not seriously wounded.

Reports were that some of the shootings were due to heated local contests. In Harlan County the people were intensely interested in the Republican and Democratic fight for the offices of sheriff, coroner, jailer and county attorney.

Robert S. Boyes Laid To Rest At Campbellford

CAMPBELLFORD, Nov. 9.— One of this town's most estimable citizens, Robert S. Boyes, who came to Campbellford nearly fifty years ago, was buried on Tuesday afternoon. In good health up to the past few weeks, he was unable to bear the strain of the great loss he suffered in the passing of his wife on Friday last. It was only four hours after she had been borne to rest on Sunday afternoon that he expired from a heart condition aggravated by his great grief. As school teacher and later as an inspector he was a man of dependable character possessing a fine trained intelligence which in later years he steadily enhanced by companionship with fine books. In his profession his ability brought him success and as a citizen he won for himself the highest respect of all those who knew him.

Born in Waterloo.

Born near Elmira, in Waterloo county he got his early education at Arthur, High school. Following his graduation he entered immediately into the profession which was to be his career. From the Public school at Riverbank in Wellington county he later went to Neepawa, Manitoba for three years and then returned to the east to complete his education at Mount Forrest Grammar School.

Coming to Campbellford in the late '80's he was placed in charge of the mathematics department of the High school, a position which he held until 1911. It was during these early years as assistant that he met Margaret Davidson who was to become his wife. In 1911 he was appointed Public school inspector of No. 3 Inspectorate for Northumberland and Durham counties, carrying on in this capacity until he was superannuated in 1929 to be succeeded by the present incumbent, A. A. Martin. Schools throughout the whole inspectorate closed today and flags from Campbellford

(ROBERT S. BOYES) (Continued on Page 6, Column 3)

Newlyweds Hold Wedding Party

(Examiner Correspondence.)

APSLEY, Nov. 9. — A wedding dance and reception was held on Friday evening, November 4, in the St. George's hall, Apsley, by a recent bride and groom, Mr. and Mrs. Roy Hall of Chandos, who were married in October. The bride was Miss Violet Rayment.

The dancing started at 8.30 p.m. and a large crowd enjoyed a pleasant evening of old-time and modern dances. Lunch was served at midnight, and afterwards the bride and groom were called upon to make speeches. They thanked their many friends for their presence and for the many lovely gifts they had received. The music was supplied by Mr. Sid McCauly, Mr. Arthur Wilson, Ross Reynolds and Mrs. Herb Tucker.

Marriage Success Rare For Follies

NEW YORK, Nov. 9. — (CP).—More than six years after Florenz Ziegfeld's death, the lives of many of the beauties he glorified still bubble with the drama and showmanship that attended their rise to fame in the "Follies."

Ruth Etting, one of the most famous of Ziegfeld's beauties, recently escaped injury in a shooting affray in which her second husband, Myrl Alderman, was seriously wounded. Miss Etting's first husband, Martin Snyder, is charged with attempted murder and kidnapping as a result of the shooting.

Ziegfeld brought Miss Etting out of a Chicago night club to become co-star of Eddie Cantor in the 1927 "Follies." It was her first Broadway appearance but her singing of the hit numbers "Shine on Harvest Moon," "Love Me or Leave Me" and "Ten Cents a Dance," led to almost 10 years of stage, movie and radio stardom.

Down the years a check shows that rarely have the "Follies" beauties succeeded in making a success of marriage. True, there have been successful matrimonial ventures, but of these the principals in most instances have passed into obscurity.

Ziegfeld himself was married twice. First to the star, Anna Held, of "milk bath" fame, and next to the stage and screen star, Billie Burke, still one of the better actresses of the screen. Ziegfeld started the muchly-married Peggy Hopkins-Joyce on her career of four husbands, the last being the Swedish Count Gosta Morner who bowed out in the divorce courts in 1928.

Mae Murray, whose golden beauty Ziegfeld set against a flowing background of ermine, also picked royalty for her fourth husband in 1926. He was Prince David Mdivani of Georgia.

Left Estate of $250,000

MONTICELLO, N.Y., Nov. 9.—(AP)—For 60 years Dr. Frederick McWilliams, a horse-and-buggy physician of the old school, treated the ailing of Sullivan county, charging only 50 cents a visit. Because he lived in a small apartment, charged so little and prepared his own prescriptions, his neighbors thought him poor. They learned today that Dr. McWilliams, who died last August, left an estate valued in surrogate's court at $250,000.

Blond Co-ed Is Used As "Lure-Girl" To Kidnap Two Toronto "U" Sophs

Toronto, Nov. 9 (CP)

EDGAR BULL, Trinity House sophomore, said today a "beautiful blond co-ed" had been used last night as a "lure girl" by two freshmen who "kidnapped" him and a companion and left them bound and blindfolded at midnight seven miles from the city.

Bull, second year arts student at the University of Toronto, said he was "pretty well messed up" when he attempted to struggle free from his "captors." He labelled it a "very dirty trick, I think it was taking things too far."

Bull related a girl telephoned and asked if he would like her to take him out.

"I said I would, and she told me she would call around for me in a car," Bull said.

When he got into the car with her, he said, she drove around a block and into an alley when "suddenly two men pounced on me from the back seat." He was bundled into another car and saw a fellow sophomore bound in the back seat.

Bull said they were driven into the country and that he was dumped out with his shoes off, his feet and hands bound. He "supposed" his companion, whose name he gave as Archie Whitelaw, was dumped somewhere else.

MORE ABOUT—

Deremo Socks

(Continued from Page 1)

by time, presumably willing for some motive or other to marry John Deremo with whom she had lived for thirty years, according to the police authorities, the relationship described as housekeeper, and who only now and within recent months became interested in officially establishing that relationship with her as marriage.

So, there is no romance about Hattie Williams and John Deremo: not a glint of it. There may be other motives but they do not appear on the surface. Miss Williams is an old age pensioner, so was Deremo, but for some reason his monthly income from the government was cut off. The Examiner was informed.

For the second time in six months Miss Williams last Sunday escaped from the House of Refuge. "Escaped" is hardly the correct word in the best county council circles they prefer the term "absconded." And, briefly, the Tuesday afternoon episode was the enforced return of Miss Williams to the county home near Lakefield. This duty devolved to Louis Fry, superintendent of the institution, and in its performance at the Lake street house he was struck on the eye, an uppercut by John Deremo.

Meeting of Board

Deputy-reeve Harry Read, chairman of the Board, presided at the emergency meeting at the Court House Tuesday afternoon. The other members present were Reeve C. S. Tanner and Warden E. N. McDonald, E. A. Peck, K.C., county solicitor, Mr. and Mrs. Fry and Miss Jennie Batten, county clerk and treasurer.

The position and attitude of the county council was represented by the Board of Management, and the three members were unanimous.

"The council last June gave orders that Miss Williams was to be returned to the House of Refuge until such times as they could be assured that whoever applied for her discharge was financially able to look after her," said Warden McDonald. "That was done then, and so far as I am concerned it is going to be done now, because I feel certain that is what the county council would want us to do. The regulations of the House of Refuge are clear, and all we can do is to see that they are carried out. Miss Williams is an inmate and is a ward of this county, and the rules say that if an inmate absconds then it shall be the duty of the Superintendent, Mr. Fry, to go after him and bring him, or her, back. Those are the plain and simple facts."

Discipline Necessary

Reeve Tanner said the county did not want Miss Williams at the House of Refuge. "We'd be glad to get rid of her, but we're going to run the House of Refuge in the orderly manner the ratepayers of this county demand and have always been accustomed to. Our regulations were approved by the Department of Public Welfare, and that means our bylaw has the sanction of the government. We are not going to stand for any Tom, Dick or Harry going up there and helping an inmate to leave without a proper form of discharge. That is all they have to do. You'd have no discipline or order at the institution if inmates were allowed to come and go as they like. We didn't start this thing, these other people did, but this county is still running its institution and a few of us happen to be the present representatives of the county."

Maintenance An Issue

Supposing Miss Williams became ill, it was said, and had to go to the hospital, and the persons she was with could not pay for her maintenance, she would become a charge on the county of $1.75 a day. She had gained fifteen pounds while in the House, and had gained in health, the Examiner was informed. But, she was discontented and didn't want to stay there. One night the matron, Mrs. Fry, chanced to discover Miss Williams trying to raise the window of her room, presumably with the intention of jumping out.

After reassuring themselves that their bylaw clearly upheld them, the Board told Mr. Fry it was up to him to go and find Miss Williams and bring her back. So, Mr. and Mrs. Fry accompanied by County Constable Bruce Menzies left for the police station where they got a warrant authorizing them to arrest Miss Williams. They proceeded on down to the home of Mrs. Storms, Lake street, where after a wordy and rather tempestuous session in which "Doc" Deremo went ga-ga or something and poked Mr. Fry on the eye raising a lump that was evidence of the stormy encounter down the south end.

As gently as he could, but also firmly, Constable Menzies carried Miss Williams from the house while press cameras flashed in the dusk and "Doc" Deremo's pocketfull of dreams probably ran out a hole in the pocket.

Miss Batten said Emmett F. Sheehy had been writing to the House of Refuge for certain persons who wanted to get Miss Williams out, telling them they had no right to detain her, and Reeve Tanner remarked: "Maybe Mr. Sheehy would like to come up here and sign the document for her discharge go good for her upkeep."

Politely, but with plenty of firmness mixed with the politeness, the Board reiterated its position—no discharge of an inmate, Miss Williams or anyone else except by the proper procedure with adequate guarantees that the county would not later become liable for Miss Williams' maintenance.

At six o'clock Mrs. Storms realized that it was too late to stall for time while a lawyer could be consulted, so she and her brother fell in with the advice to have Miss Williams go back to the House for the night and they could go up on Wednesday with proof that she would be properly cared for.

Unnecessary Agreement

"Put that in black and white," Mr. Ruttan suggested to Harry Read, although it was entirely unnecessary but it was a signed document, and it heartened Miss Williams, as she read it, in the belief that she was going back "to that den" as she called it only for one night.

Then there was Bruce Menzies' big-hearted philosophy. "There are some things you just have to do; either that or take off the uniform. I hated to have to take her out of the house, but there's the orders, so it is just a case of being as nice about it as you can; try to make it easy for them, be as patient as you can instead of getting rough."

And Warden McDonald said Mr. Fry could "have saved us a lot of trouble if he had got after those people Sunday, she just walked out behind his back and got into the car."

And during all this progress of the case Provincial Constable Silvester was in the background. It was not his immediate concern, and when he asked for a letter by which the county would assume any financial liability that might be incurred if he entered the case the document was withheld, and for that reason he left the job to Superintendent Fry according to the written regulations pertaining to the House of Refuge.

And following the practice of sequel teasers it might be queried at this stage whether Mrs. Storms can produce the guarantees of financial ability to take care of Miss Williams that will be convincing to Deputy-reeve Read and Reeve Tanner some time today?

City Teachers Hold Convention

Two hundred teachers from public and separate schools in the city met in annual convention at the Prince of Wales school to-day, while pupils set loose on a four day holiday revelled in perfect Autumn weather.

First sessions of the convention were devoted mostly to routine work, including the minutes of the last meeting and the treasurer's report which was read by Miss F. D. Walker. Donald Munro, of the Central school staff, led in community singing with Mr. Telford at the piano, and Keith S. Wightman, public school inspector, and Mr. Langan, separate school inspector, both read departmental notes. The convention enjoyed singing of a choir from Queen Alexandra school taught by Miss Ross.

The address of the morning was by Miss Marion Rannie, supervisor of music in rural schools and a member of the Normal school teaching staff, who spoke on "Music Appreciation."

This afternoon Miss Margaret Eastwood presided and Miss Ethel Dix gave a short talk on Reading Readiness which was followed by a discussion period on the subject. Miss Frances Bonnycastle addressed the group on Helps in Health Teaching, and the health subject will be more thoroughly dealt with by R. H. Roberts, M.A., of the Normal school staff and co-author of the Health Manual.

Thursday morning sessions will begin at nine o'clock in the Prince of Wales school when A. Mowat, B.A., will address the convention, and M. H. Park, Normal school master, will talk on Social Studies. On Thursday afternoon the sessions will be held in the Collegiate Assembly Hall, where F. J. A. Morris, noted authority on wild flowers and orchids, will address the teachers on the subject, "Woodland Lures."

Famous Night Club Damaged By Fire

HULL, Que., Nov. 9 (C.P.). — One of the city's best known night clubs and former home of the Eddy lumber family, Standish Hall, was gutted early to-day in a $50,000 fire.

The blaze started in a guest room of the east wing when one of the occupants of the room is believed to have dropped a cigarette on the rug. It spread quickly along the top floor and most of the fire fighting equipment in Hull was sent into action.

Thirty-five guests were forced to move to other rooms in the hall, which was fireproof. No one was injured.

After a two-hour battle the fire was brought under control. The dance floor and cabaret section of the hall in the new west wing were not damaged.

MORE ABOUT—

Toronto Mother

(Continued from Page 1)

"Of course we are on relief. But we used to say that though we had no money we could still have fun. Jimmy went away last April to look for work. He went from place to place, but work was hard to find. He thought he could get a job on a boat. But he didn't. He kept in touch with us. He was on his way home when this had to happen.

Played Baseball

Right across from the little house on Arnold street is the O'Neill playground where Jimmy and his brothers had played. "He was fond of baseball — so active," said the mother, with pain in her eyes as she fought with her grief.

"Nine boys would make a baseball team," awkwardly suggested a reporter.

"Yes," she replied, "but Jimmy will never play baseball again."

Mrs. Cole is anxious to go to Belleville to be with her boy in the hospital, "but I don't know how to get there," she said. "We are on relief. We have no money. I can't pay my way. I wonder if somebody who is driving to Belleville would take me down?"

RELIEF IN 20 MINUTES FROM ASTHMA

Get relief almost at once from the choking, wheezing, gasping and fighting for breath of asthma. Take Templeton's RAZ-MAH Capsules. Persistent treatment brings asthma under control. Relief from $1 worth — or money back. 50c and $1 at druggists. 508

Cheese Quotes Produce and Livestock

TORONTO LIVESTOCK

TORONTO, November 9—(CP).—Trade was dull on the thin quality cattle supply on Toronto Livestock Market to-day with prices steady to a shade easier. Calves, sheep and lambs moved at former levels while no hog price was set by early afternoon. Cattle holdover from Tuesday was 900 head.

Receipts reported by the Dominion Livestock Branch were: Cattle, 290; calves, 160; hogs, 1,180; sheep and lambs, 1,220.

Two lots of weighty steers sold at $4.50 to $5.75. Butcher steers and heifers traded at $3.50 to $5.50. Sales on cows were poor at a general top of $3.50, with canners and cutters from $2 to $2.50. Medium fed calves brought $5.50 to $6.50. Choice fed calves sold as high as $9. Stocker trade was slow at $3.75 to $4.75.

Choice veal calves were priced at $9.50 to $10, with common downward to $5. Heavy grass calves made $3.50 to $4.75.

Previous close on off-truck bacon hogs was $8.

Good ewe and wether lambs brought $7.75 to $7.85 delivered by rail, and $7.50 by truck. Other lambs were $6 to $6.85. Sheep ranged from $2 to $4 cwt.

Representative Sales Yesterday.

Heavy Steers.—8, 1100 lbs., $5.50; 33, 1180, $5.25; 9, 1130, $5.15; 25, 1200, $5; 2, 1200, $4.75; 2, 1085, $4.50.

Butcher Steers.—2, 1030 lbs., $5.40; 6, 930, $5.25; 7, 950, $5; 3, 810, $4.50; 8, 900, $4.35; 7, 830, $4.25; 21, 950, $4; 3, 720, $3.75; 2, 890, $5.50.

Heifers.—6, 880 lbs., $5.50; 2, 915, $5.40; 10, 860, $5.35; 4, 750, $5.35; 7, 860, $5; 9, 860, $4.75; 11, 830, $4.50; 5, 950, $4.

Cows.—3, 1130 lbs., $3.75; 5, 1200, $5.50; 3, 1160, $3.25; 6, 1110, $3; 4, 1100, $2.75; 13, 1090, $2.60; 14, 1100, $2.50; 14, 980, $2.35; 16, 1010, $2.25; 10, 960, $2.

Bulls.—1, 1140 lbs., $4.35; 2, 1775, $4; 1, 1830, $3.85; 2, 1290, $3.75; 4, 950, $3.50; 2, 900, $3.25.

Fed Calves.—2, 710 lbs., $8.50; 1, 790, $8.25; 4, 660, $7.50; 5, 630, $7; 1, 630, $6.

Store Cattle.—29, 760 lbs., $4.90; 43, 730, $4.85; 27, 710, $4.75; 37, 800, $4.60; 23, 720, $4.50; 24, 600, $4.25; 4, 800, $4; 6, 830, $3.85.

Veal Calves.—4, 200 lbs., $10.50; 15, 205, $10; 24, 181, $9.50; 17, 188, $9; 4, 200, $8.50; 11, 167, $8; 2, 195, $7.50; 4, 260, $7.25; 2, 125, $7; 10, 284, $6; 13, 380, $5.50; 3, 290, $5; 13, 300, $4.50.

Lambs.—14, 71 lbs., $8; 13, 71, $7.85; 99, 89, $7.75; 20, 88, $7.50; 9, 113, $7; 7, 97, $6.85; 10, 62, $6.75; 2, 105, $6.50; 6, 60, $6.

Sheep.—4, 130 lbs., $4; 12, 176, $3.50; 2, 130, $3.

EAST BUFFALO LIVESTOCK

Hogs, 500; good and choice, 180 to 240 lbs., $8.25 to $8.40; similar weights trucked in $8 to $8.10; packing sows, $7.25 to $7.50.

Cattle, 200; moderately covered offerings, $8 to $8.50, few calf weights, $8.75; plain and medium steers and heifers, $6.50 to $7.75; cows and bulls firm; grass fat cows, $5.25 to $5.50; cutter grades, $3.50 to $4.85; lightweight bulls, $4.85 to $5.65.

Calves, 100; good and choice mainly $12; odd heads to $12.50; plain and medium, $8 to $11.

Sheep, 800; good and choice $9 to largely $9.25, few $9.50; medium and mixed offerings, $7.25 to $8.75; lightweight throwouts around $6.50; fat ewes, $3.50 to $4.

WINNIPEG GRAIN.

WINNIPEG, Nov. 9 — (CP). — Large-scale Canadian wheat export sales sent Winnipeg wheat futures higher to-day for the second successive session. Trading was the broadest in several weeks, but buyers adopted a waiting attitude near the close, with prices about a cent up. The close was 1 to ¾ higher, November 58½, December 58⅛, May 61 ⅛ to ¼, July 61⅞ to 62.

Export sales were estimated in excess of 1,000,000 bushels, heaviest trade in any daily session this month. Mills were credited with light support.

Higher outside markets, firm stock quotations, improved demand in the United Kingdom for Manitoba wheat and continued frost reports from Argentina were bullish influences.

Yesterday's Quotations.

Wheat—	Open	High	Low	Close	Prev Close
Nov.	57	57⅝	57	57⅛	56⅞
Dec.	56⅛	57¼	56⅜	57⅛	56⅝
May	60⅛	60½	60	60⅜	60
July	61⅛	61¼	60¾	61⅛	60¾

MARKET QUOTATIONS

Quotations Complete To Closing Time

Toronto Stocks

Leeming and Leeming

	High	Low	Close
Abitibi	3⅝	3½	3⅝
Abitibi Pref	29¾	28½	29¾
Beauharnois	3½	—	—
Bell Tel	167	166	166½
Brazilian	12¼	12	12¼
Brews and Dist	4¾	—	—
Brew Corp	150-165		—
Brew Corp Pref	20¼	—	—
Bakeries	16	—	—
B.A. Oil	21½	21⅜	21⅜
B.C. Power A	28	—	—
Build Prods	56	55	56
Burt F N	27	—	—
Can Bud	4½-5½		—
Can Bread	4½-5		—
Can Cement	9-9½		—
Can Can & F	18¼	17⅞	18
Can Dredge	22¼	—	—
Can Malting	33	—	—
Can Pacific	7⅛	6⅝	7
Can Alc A	8¾	8	8¾
Cons Paper	8¾	8½	8¾
Can Oil	13	—	—
Cockshutt	9½	9¾	9¾
Con Smelt	66½	66	66¾
Can Canners	4½	—	—
Dom Bridge	37¼	37	37¼
Dis Seagrams	23¼	22⅞	23¼
Dom Stores	7	—	—
Ford A	13¼	12⅞	12⅞
Fanny Farmer	22¼	22	22½
Con Gas	176	—	—
Gyp L and A	7	—	—
Gen Electric	225A	—	—
Gen Steel W	10	9¾	10
Ham Bridge	8¼	8	8
Honey Dew	25-50		—
Imp Tobacco	15¾-15¾		—
Imp Oil	17⅞	17⅛	17⅛
Int Pete	27⅞	27¼	27¼
Int Util A	6¾-9		—
Int Utility B	70-90		—
Laura Sec	13⅜	13¼	13½
Loblaws A	24½	23¾	23¾
McC Front	8	7⅞	7⅞

Toronto Mining

Biggar and Crawford

	High	Low	Close
Aldermac	64	62	62
Amm	15	14	14¾
Augite	35½	—	—
Arntfield	14	—	—
Buffalo Ank	14½	—	—
Beatty	134	—	—
Bidgood	30	29	29
Base Metals	35	—	—
Bankfield	35	33	35
Bralorne	975	—	—
Bobjo	28½	27	28
Bunker Hill	9-11¼		—
Brown Oil	24	—	—
Chesterville	136	130	133
Calgary-E	222	—	—
Coniarium	150	—	—
Central Pat	245	243	244
Coast Cop	300	—	—
Can Malartic	88	85	88
Castle	103-107		—
Davies	26	25	26
Dome	33	32	32
Eldorado	250	246	247
East Mal.	225	223	224
Falconbridge	600	575	575
Francoeur	26	—	—
God's Lake	36	—	—
Gunnar	66-67		—
Goldale	21-24		—
Gillies	13	—	—
Home Oil	114-115		—
Hard Rock	188	185	187
Harker	11½	10½	11
Hollinger	15¼	—	—
Hudson Bay	34⅜	—	—
Howey	25	—	—
Jacola	12	—	—
Jellicoe	14¼	—	—
Kirkland Lake	127	126	126
Kirkland Hud.	50	—	—
Kerr-A	176	170	171
Little L. Lac.	281	—	—
Leitch	71	70	70
Lakeshore	51	—	—
Noranda	84	82	83½
Moneta	132	130	132
Madsen	45	—	—
McIntyre	53	52¼	52¼
Macassa	525	—	—
MacLeod	320	315	315
Mining Corp	240	—	—
McKenzie	134	—	—
McWatters	85	—	—
Naybob	50	48	48
O'Brien	305	—	—
Oro Plata	45	—	—
Okalta	117	—	—
Omega	56	—	—
Payore	10	9	9
Paymaster	58	—	—
Preston	149	—	—
Pickel Crow	515	—	—
Perron	145	—	—
Pioneer	248	—	—
Powell	250	240	250
Pend Oreille	232	225	230
Premier	220	—	—
Pamour	470	—	—
Reno	24	—	—
Roche	8½-9		—
Sherritt	170	162	166
Sisco	159	153	155
San-Antonio	125	—	—
Sudbury Bas	267	—	—
Sullivan	93	—	—
Sylvanite	330	—	—
Sladen	75	—	—
Stadacona	55	—	—
Toburn	200	—	—
Teck Hughes	480	—	—
Uchi	155	—	—
Ventures	570	—	—
Waite Amulet	940	915	925
Wright H	790	780	780
Lapa	36	—	—

MORE ABOUT—

County Unable

(Continued from Page 1)

Williams last June, and following her sudden departure Sunday afternoon the Board of Management, representing the Council, felt confidently justified in taking the same course again. Police Constable Silvester expressed a doubt to the Examiner about the soundness of the law the county was invoking, and virtually declined to interfere in the Hattie Williams case unless he was guaranteed against any possible liability for damages that might arise out of her arrest.

Telephoned Department.

Reeve Tanner this afternoon informed the Examiner that on the advice of the county solicitor, E. A. Peck, K.C., he decided to telephone the Department to make sure their procedure was valid.

"They told me that our bylaw had been upset by a court decision, that it no longer had any effect, and that arrangements were being made for a revision of the regulations that would give certainty to a county council's position in exercising authority over its aged wards. That was my understanding of the situation as it is right now. So the two of us passed a resolution directing the discharge of Miss Williams, and she can go whenever she likes."

Following the incidents and demonstrations of Tuesday afternoon, Mrs. L. Storms of 245 Lake street, had planned to assume today responsibility for the care of Miss Williams, saying that she had a good home for her, and that she could convince the Board of Management Miss Williams should be permitted to leave the institution. It is understood that Mrs Storms is only a friend, not a relative, who wished to assist the elderly woman with whom John Deremo anticipated marriage by obtaining a license at the city hall Monday afternoon.

So, the affair flattened out at the House of Refuge this morning, and Emmett Sheehy remarked to the Examiner this afternoon that he had felt all along Miss Williams should not be detained in the county home against her will. He said there had been previously some talk by her friends of taking action against the county authorities, and that in the altered circumstances there might be a renewal for satisfaction in the courts from the same source.

In the meantime the news from Lakefield became the first real break for John Deremo in six months and in a sense, he emerged from "behind the eight ball." Apparently if Hattie is still willing to take him, there is now nothing to prevent their wedding on Thursday or thereafter.

New York Stocks

Biggar and Crawford

	High.	Low.	Close
Atchison	43½	42	43½
Amer Can	102	102⅜	101¾
Amer Smelters	57⅞	56¼	57⅞
Amer Rad	18½	18⅛	18⅜
Am Tel & Tel	149	148¾	148¾
Am Rolling Mills	22½	21⅝	22½
Anaconda Copper	39	38¼	39
Balt and Ohio	8¾	8½	8¾
Beth Steel	75¼	73	75¼
Briggs	36	34¾	36
Crown Zeller	15½	14¼	15½
Can Pacific	7¼	6¾	7⅛
Chrysler	68½	66⅝	68½
Col Gas	8½	8¼	8½
Cons Oil	9⅛	—	—
Cons Edison	33⅞	33⅛	33⅞
Dupont	151¼	149	151¼
Elec Bond & S	13⅜	13¼	13½
Gen Electric	47¾	47⅛	47⅛
Gen Motors	53⅝	52⅛	53⅝
Goodyear	36¼	34⅜	36¼
Int Nickel	57⅜	57	57½
Int P & Paper Pref	52½	50⅜	52½
Johns Manville	107	—	—
Kennecott	48½	47¼	48½

Grain Quotations

Leeming and Leeming

CHICAGO

	June.	Dec.	May
High	66¼	64¾	66½
Low	65⅝	64	65⅞
Close	65⅝	64⅛	66

WINNIPEG

	July	Nov.	Dec.	May
High	58¾	58¼	61⅜	62⅛
Low	58¼	57⅜	60⅝	61⅜
Close	58½	58⅛	61⅛	61⅞

"So many candles are embarrassing."
"You wouldn't mind if they were Sweet Caps."

SWEET CAPORAL CIGARETTES

"The purest form in which tobacco can be smoked."

PERSONAL AND SOCIAL

Mrs. Robert Anderson of Norwood was a recent guest of Mr. and Mrs. Norman Whipp, London street.

◇ ◇ ◇

Mr. and Mrs. C. Little and Mrs. G. A. Seigiel visited recently with friends in Tweed.

◇ ◇ ◇

Mr. and Mrs. Nesbitt of Oshawa were guests recently of their daughter-in-law and son, Mr. and Mrs. Elmo Nesbitt of 661 Water street.

◇ ◇ ◇

Mrs. N. Bosley and Mrs. G. Lalondre are spending some time at Kirkland Lake, where they are guests of Mr. and Mrs. F. C. Gronert.

◇ ◇ ◇

Miss Jean Wheeler of Toronto spent the weekend with her parents, Mr. and Mrs. H. Wheeler, McFarlane street.

◇ ◇ ◇

Mr. Irwin Hanes of the Canadian Sealright Company left on Saturday for a week's hunting in Northern Ontario.

◇ ◇ ◇

Mrs. J. R. Stuart entertained at an informal dinner party on Monday evening in honor of her husband, Mr. Stuart, who was celebrating a birthday anniversary.

◇ ◇ ◇

Mr. and Mrs. S. Ward, Mr. and Mrs. Norman Whipp, and Miss Evelyn Gardiner visited recently in Norwood at the home of Mr. and Mrs. George Buchanan.

◇ ◇ ◇

Mrs. Mary Webb, 429 Stewart street, and her daughter, Miss Anne Webb, Westwood, have returned from Orillia, where they were guests of Miss Florence Steel, Reg. N., of the Soldiers' Memorial Hospital.

◇ ◇ ◇

Mrs. Mary Horsfield of 220 London street will be "at home" to her friends this afternoon and evening on the occasion of her eighty-ninth birthday, and is receiving messages of good wishes from friends all over the Province.

◇ ◇ ◇

The engagement is announced of Miss Hazel Ann Hess, daughter of Mr. and Mrs. Percy D. Hess, Oshawa, Ontario, to George H. Burns, Peterborough, son of Mr. and Mrs. J. H. Burns, Millbrook. The marriage is arranged to take place in Simcoe Street United church early in December.

◇ ◇ ◇

Miss Jennie Butcher, whose marriage to Mr. Donald Hayes of Millbrook is arranged for Saturday, November 12, was presented with a reversible Kenwood blanket in mauve and green by the Woolworth Company, of which the bride-elect has been an employee for seven and a half years.

◇ ◇ ◇

The many friends of Minnie Hay, beloved wife of C. J. Snyder, will regret to learn of her death, which took place at Saskatoon on Tuesday, November 1. She is survived by her husband and two nephews, B. E. Hay, Peterborough, and Dr. D. C. Hay, Hastings. The funeral took place at Saskatoon on Friday, November 4.

◇ ◇ ◇

Little Musicians' Club Elects Officers

At the first Fall meeting of the Little Musicians' Club, held Monday evening at the home of Mrs. R. C. Searles, Lansdowne street, a short program was given, and the following officers elected:

President, Henry Robinson; vice-president, Elsie Chambers; secretary, Clinton Welch; program convenor, David Potter; pencil convenor, Joyce Wilson; telephone convenor, Jack Chambers; contests, Elsie Chambers.

◇ ◇ ◇

Speaker Reviews European Situation

Mr. A. Mowat was guest speaker at the Queen Alexandra Home and School meeting on Monday evening. In a review of the present European situation, Mr. Mowat traced events leading up to the recent crisis in Europe, and discussed different opinions held as to the outcome of the recent meet of the Big Four at Munich. Though admitting that it was a very gloomy outlook for democracy at present, the speaker stated that democracy must prevail.

Planned with Remembrance Day in mind, the meeting was opened by the president, Mrs. V. R. Henry, with a beautiful and appropriate prayer by St. Francis Assisi.

Fine reports were brought in by conveners and representatives Mrs. H. Tremaine reported briefly the Regional Conference recently held in Belleville, and two piano solos were played by Miss Thelma Zavitz.

A very excellent played entitled "Wooden Soldiers" was clevrly presented on a well-arranged stage, with character parts taken by Mrs. A. W. Nelson and Mrs. V. Currie. The play closed impressively to the strains of "My Rosary," played by Mrs. W. Purdy.

◇ ◇ ◇

W.M.S. Meeting Is Well Attended

In spite of unfavorable weather on Tuesday afternoon, the George Street W.M.S. meeting was well attended. The president, Mrs. A. R. Brown, was in the chair, and opened the meeting with the call to worship, followed by prayer.

The minutes were read by Mrs. W. McMillan, and the treasurer's report, given by Mrs. J. Spencer, showed that $100.00 had been sent to the Presbyterial treasury for the last quarter, an increase of $2.36 in the givings of the society for 1938 up to the present time. The literature secretary, Mrs. W. H. Morton, reported twenty-two books read for the month. The strangers' committee reported twenty-seven calls made.

The devotional period was then taken charge of by Mrs. J. H. Rowe for group D. Mrs. P. Hetherington read the Bible lesson, and Mrs. Clayton lead in prayer. Two beautiful solos were sung by Mrs. E. V. Morphet, accompanied by Mrs. M. C. Parr.

In an interesting manner, Mrs. S. Latimer, assisted by Mrs. W. MacMillan, Mrs. N. Routley, Mrs. J. H. Rowe, Mrs. F. Mather and Miss Boyd, reviewed the second chapter of the Study Book, which covered the missionary work in the West of Rev. Dr. George McDougall, and his son, Rev. John McDougall, Dr. James Robertson, Rev. James Woodsworth and Rev. Dr. J. C. Cochrane.

Announcement was made that Sunday November 13, would be W. M. S. Sunday, and all the branches of the societies would meet in a body in the church, and the fall thank-offering collection be taken. A hymn and prayer by Mrs. A. R. Brown closed the meeting.

◇ ◇ ◇

Linen Shower Honors Bride-Elect

To honor Miss Jennie Butcher, a bride of this Saturday, Mrs. Watson Butcher, of Walnut street, entertained thirty guests at a delightfully arranged linen shower.

A large watering can was prettily decorated and filled with gifts, which were presented to Miss Butcher by her niece and nephew, Merriam and Ronald Butcher.

The hostess was assisted in serving refreshments by Ethel and Gertrude Butcher, Laura James and Mrs. A. Wilson.

We Noticed

....That shades of brown are booming again. Brown for all hours and all places. Brown with new jewel colors, brown with black—that remarkably successful coalition you've probably tried before this.

◇ ◇ ◇

....And just so you'll know such a perfect wardrobe in such a color combination can be found in town, we've discovered in the shops.... a town coat of smooth imported wool that is cut on coolie lines and entirely outlined with Persian lamb.

◇ ◇ ◇

... And of Cornelian-red crepe, the boon companion of brown, a dress with front-fullness falling from the neck, and a brown crepe dinner-dress, its yoke pointing to a V that is made to wear with a gold necklace surrounding the throat, and a wide-skirted evening dress of amethyst satin to wear with a wrap of brown fur.

Fine Program Given By Visiting Club

An outstanding social event in inter-church circles was the visit of seventy members of the Plainville Men's Bible Class with their pastor, Rev. H. A. Mellow, of Gore's Landing, to the Brotherhood of St. James United Church here.

The splendid program given by the visitors, with M. J. MacDonald as chairman, was as follows; Community singing led by Major R. E. Drope; duet from Gilbert and Sullivan's "Patience," by Glenn Hogg and Rev. H. A. Mellow; reading, "Betsy and I Made Up," Archie Bowman; solo "The Floral Dance," Glenn Cole; comic skit, Lynn MacDonald; solo "Always Chewing Gum," Major R. E. Drope; an address, "This Way Out," by Rev. H. A. Mellow; quartette, "There's Music in the Air," Wilbur Cole, Glenn Cole, Clifford Manley and H. A. Mellow. Mrs. H. A. Mellow was a most able and charming accompanist at the piano.

With Arthur MacLaren at the projector and Rev. F. W. Craik as interpreter, a wonderful series of colored pictures was viewed by the company, entitled "The Voice of the Nation." It was a noble array of royal and national scenes of Empire interest.

The Brotherhood's energetic social committee composed of H. F. Doig, Jack Freeman, Roy Moynes, assisted by Ben Kerr, secretary, served lunch to the happy gathering. The company of well over one hundred men sat down amid cordial fellowship to do justice to the delicious supper.

Rising from the tables the gathering then enjoyed a community singing period to the music of Jack Hodson and his piano accordion.

The visitors were welcomed by Matt Drysdale, the Brotherhood president, and the Plainville Men's appreciation was voiced by M. J. MacDonald. Rev. F. W. Craik accepted on behalf of the St. James' men the cordial invitation extended to visit Plainville on Sunday afternoon, November 27. A most memorable evening was ended with the singing of Auld Lang Syne.

Tabasco, Mexico, is growing 3,000,000 bunches of bananas this year.

DOROTHY DIX

Deliberate Hard Dealing With Children Robs Them of the Very Things They Need in Later Life; a Medium Must Be Found to Assure Success.

IN A recent magazine article a father tells how he tried to prepare his daughter for life by treating her with almost inhuman cruelty. He urges other parents to use this same harsh method in bringing up their children so that they may be hardened to meet whatever misfortunes may befall them.

He says that his child was left motherless when quite young, but instead of showing tenderness and pity to the poor little creature, he never caressed her, or petted her, or said any word of affection to her. Instead, he was deliberately neglectful of her and indifferent to her. He never praised her, but was quick to blame. Her only reward for good work was being told that it should have been better.

Although the father was well-to-do, the child was never given a penny that she did not earn. She was never given any of the treats that other children have. She even had to stand by looking on hungrily and wistfully while other youngsters licked their ice cream cones. She was always the shabbiest and most poorly dressed of any little girl in school.

The father's excuse for thus willfully depriving his daughter of everything was that he was "fitting her for life." Life is not soft-padded for any of us after we leave the nursery and there is no one to kiss our bruises and make them well or provide us with lollipops and pink hair ribbons. His idea is that the child who has never known anything but brutality will not mind being kicked about when it is grown. That those who have never known love and tenderness and beauty and softness will be so callous that they will not crave them.

But in this theory he goes against all the laws of God and nature. For if the Great Creator of the universe put ugliness and hardness into the world, He also put gentleness and beauty. If He sends the rain, He sends also the glorious sunshine. Also He put into the heart of man that which makes him desire most of the things that have been withheld from him. No man is so hungry for love as the one who has been starved for affection. No one so avid for pleasures as the one who has been denied them in youth. Any father befools himself who thinks that he can take away a girl's desire for good times and pretty things by never permitting her to have them.

Moreover, in all sober truth, it is doubtful if there is anything that life can ever give us afterward that can compensate us for an unloved and lonely and unhappy childhood. When we are men and women we have the strength to stand alone. We have acquired a philosophy that is an armor against the slings and arrows of fate. But when we are little children we are so helpless, so dependent upon our parents for every good and every happiness that can come to us. If we never know the softness of a mother's breast and the comforting shelter of a father's arms, we are poor indeed, no matter how many times we are millionaires.

To harden a child deliberately and to stamp out all the gentler emotions in it; to make it incapable of pity because no sympathy has been shown it; to dry up the springs of tenderness in it because it has known no tenderness, is to do it not only a cruel spiritual but also a practical wrong. Because it is still true that love makes the world go round; that the men and women who are most human, most considerate of others, most responsive to their fellow creatures are not only the happiest but the most successful in life. Nobody loves a hard-boiled stoic, nor wants to do business with him or push his fortune.

Of course, it is not to be denied that many people unfit their children for life by being too indulgent to them. There are mothers and fathers whose devotion to their children makes them blind to their faults, so they do not correct them. There are mothers and fathers who are so weak that they can deny their children nothing and who pamper and indulge them in even the things that they know will be the youngsters' undoing. There are fathers and mothers who are so possessive that they never let their children grow up, or learn to stand alone.

But between the overfond parent and the Spartan parent there is a medium in dealing with children where they have both love and authority, tenderness and duty, and indulgences and restrictions. Unfortunately, only too few fathers and mothers hit this happy medium. For parenthood seems to be one of the things that is most difficult to do in moderation.

DOROTHY DIX.
(Copyright Ledger Syndicate)

Miss R. Young Speaks To Catholic League

A wider interest and a more thorough knowledge of the activities of the Children's Aid Society was aroused in the hearts of the members of the Catholic Women's League after listening to an address delivered before their meeting on Monday evening by Miss R. Young, Superintendent of the Shelter.

Miss Young explained that the shelter was in reality only a clearing house for homeless and neglected children, and the placement of these children in new homes where they might develop mentally, morally, physically and spiritually was a matter that required deep consideration and foresight. At present there are 64 homes under its jurisdiction.

The speaker explained how present day leaders are studying the reasons why so many children have become wards of a public society — the concensus of opinion was that the cause rested in the home. Young men and young women were sent forth for one of the finest missions on earth, married life, without being properly trained both spiritually and physically. Girls were warned as to the pitfalls that lay along their paths, and mothers were exhorted to train their children for lasting happiness, which means to have a clean body, a clean mind, and a clean soul. In conclusion the speaker deplored the absence of Parent Education Groups, which she understood was due to lack of leadership.

A vote of thanks was extended to Miss Young, and assurance was given that the members of the League would gladly cooperate with all the work of the Shelter.

The meeting was held in St. Alphonsus Lyceum, with the president, Miss E. Deanard, in the chair.

A short but select musical program consisted of an instrumental solo by Miss Josephine Lynch, A.T.C.M.; a vocal solo by Jack Flagler with accompaniment by Dorothy Whatley; and a violin solo by Harry McDonald, with Emmett Kearney at the piano.

The business of the meeting consisted of the reading of the minutes, and reports from the various officers. The president requested that 12 study clubs be formed, and also that means of transportation be provided to take the Girl Guides to Hastings on Armistice Day.

An animated discussion followed concerning the raising of funds. It was finally decided to hold a bridge and euchre party, the date and place to be left in the hands of the committee.

A resolution was passed that a Requiem mass for deceased soldiers be said during the month of November instead of placing a wreath on the Cenotaph on Armistice Day. The meeting then adjourned.

bridge, and Mrs. William Beggs. The attendance banner was won by Miss F. Rahmel's room.

Omemee Society Is Entertained

St. James' Young People's Society entertained the young people from Omemee on Tuesday evening at a Hallowe'en party. Games were in charge of Cyril Davis, and refreshments were served by Frances McMahon and her committee. A vote of thanks was extended to the St. James' society by the Omemee president, Edward Lowes and was responded to by the president of St. James' Society, Miss Gladys Langton.

Prizes for best costumes were won by Edward Lowes, original (men's); Mary Gregson, original, (ladies); Lorne Casey, comic. Rev. Craik acted as judge.

The Omemee young people present included: Ronald Pogue, Arthur Weir, Russel Weir, Burt Weir, Wm. Weir, Mrs. W. Weir, Dick Vaughan, Marion Deyell, Roberta Deyell, Jean MacTavish, Rev. F. G. MacTavish, Minnie Ellis, Effie Ellis, Arthur Brockley, Doris McConnell, Arthur Williamson, Frances McPherson, Clinton Endicott, Edward Lowes.

St. James Young People included: Gladys Langton, Francis McMahon, Freda McMahon, Claude Millard, Jack McMahon, Edna Simmons, Earl Casey, Jack Estlick, Gerald Bullied, Lorne Casey, Leslie Casey, Dot, Violet and Betty Freeman, Harold Freeman, Dorothy Drysdale, Norma Woods, June Foster, Mary and Ernie Gregson, Albert Porter, Edgar Roberts.

Mildred Henthorne, Frances Allen, Jean Matchet, Helen Bullied, Ruth Hess, Jean Meeks, Dorothy Pringle, Paul Meeks, Hazel Palmer, Carlos Palmer, Jean Bredman, Violet Bredman, Les McLaren, Billie Rude, Jack Welbourne, Bill Hogan, Jack English, George Douglas, Cyril Davis, Harold Fife, Jean Rose and Vera Leggitt.

Splendid Cough Remedy Easily Mixed at Home

It's So Easy! Makes a Big Saving. No Cooking.

To get quick relief from a distressing cough, mix your own remedy at home. Once tried, you'll say it's your favorite cough medicine, and it's so simple and easy.

First, make a syrup by stirring 2 cups granulated sugar and one cup of water a few moments, until dissolved. A child could do it. No cooking needed.

Then get 2½ ounces of Pinex from any druggist. This is a compound containing Norway Pine in concentrated form, well known for its prompt action on throat membranes.

Put the Pinex into a 16 ounce bottle, and add your syrup. Thus you make 16 ounces of very efficient remedy, and you get four times as much cough medicine for your money. It tastes fine and never spoils.

And for quick, blessed relief, it is splendid. You can feel it penetrating the air passages in a way that means business. It loosens the phlegm, soothes the irritated membranes, and eases the soreness. Thus it makes breathing easy, and lets you get restful sleep.

Just try it, and if not pleased, your money will be refunded.

PINNACLE SPECIAL
Celebrating Manufacturers SALES PEAK
Don't Miss this Opportunity
You will want 2 or 3 at this exceptionally Low Price
2 Qt. Size
EXTRA HEAVY Aluminum
BEST VALUE for 1938 RANGE SAUCEPAN
38¢ LIMITED QUANTITY
"SUPREME" Quality similar to "Lifetime" illustrated.
Covers For Above Saucepans 25c Each
HUBERT CHOWN HARDWARE
417 GEORGE ST. - OLD EXAMINER BLDG.

Fashions

Cut it out . . . Sew ric rac or bias binds around the edges . . . It's finished! It will be your pet apron, because of its simple, smart butcher styling. Note the trick belt, that buttons and holds the back of the apron, snug at the waistline. A sash at either side of the front, ties in a neat bow effect at the back. You'll find it a complete cover all for your skirt without crushing it in the least. You'll wear it over your "best" frock to prepare afternoon or evening refreshments, after bridge game, etc. After you've finished the first apron, you'll want to sew half a dozen or more . . . Some for Xmas or "shower" gifts.

Style No. 2696 is designed for sizes small, medium and large. The medium size 3 yards of 35-inch material with 5 yards of braid.

The Examiner,
Please order for me:
Pattern number.....
Size .....
My Name .....
Address .....
.....
I enclose 15c for postage

Appoint Committee To Name Officers St. James' W.M.S.

With Mrs. E. L. Woodley, the vice-president, presiding, there was a splendid attendance and an excellent program at the November W.M.S. meeting of St. James' United Church.

Mrs. Woodley conducted a brief business session which included in the plans for the future, arrangements regarding the study book for 1939, with Mrs. McAdams as leader and Mrs. A. Davis, assistant. A nominating committee was also appointed with Mrs. Geo. H. Rowe, the convener, assisted by Mesdames Rosborough, Craik, Woodley and Miss M. Morton.

Plans to respond to a special plea for clothing for the west were made and will be carried out at the end of the month.

This part of the meeeting closed with silent prayer in remembrance of the late president, Mrs. F. B. Elliott and prayer was offered by Mrs. Woodley.

A most appropriate responsive service led by Mrs. A. Rosborough was heartily entered into by all the members with "Making Canada Christian," as the main theme.

Mrs. E. Kitney sang a pretty French-Canadian folk song "Whence O Shepherd Maiden," with Mrs. H. F. Doig accompanying. Miss M. Deyell read a Canadian poem and Miss Connie Wagar told of some of the beauty brought to Canada by our new Canadians, with reproduction of works by Cornelius Kreighoff and Otto Jacobi.

The service closed with a poem on prayer by Mrs. Rowe after which all united in the Lord's Prayer.

The months' study was introduced in a talk by Mrs. Sloane in which she demonstrated brotherhood in Canada and instead of the story of our work in Trinidad being read by one of the group it was given at first hand by a real daughter of Trinidad, Mrs. Stewart Hanlan.

An honored visitor present was Mrs. W. Stevens, Presbyterial Literature secretary, who urged a greater use of this department which provides so many helps for the individual organizations of the W.M.S.

Home and School Association News

KING GEORGE SCHOOL

Speaking on the subject of desirable books for children at the Tuesday meeting of the King George Home and School Association, Mr. K. S. Wightman stressed the advantages of encouraging children to do their own reading, and mentioned the privileges which the children of the present day have in the wide selection of excellent books at their disposal.

So that parents might make a note of the author and title, a number of books suggested by Mr. Wightman were on display, and may be purchased in local shops. Books of interest to parents, and published by the Home and School Federation, were briefly discussed by Mrs. E. Wand.

Mrs. T. L. Ashton, vice-president, presided at the meeting. A report of the last Home and School Council meeting was given by a representative, Mrs. M. Seymour, and interesting reports of the Home and School conference held in Belleville on October 21, were read by Mrs. Morgan Cullen and Mrs. William Beggs.

Current events were given in a clear and informative manner by Mr. F. E. Kerr, and the musical part of the program included: Two numbers by a quartette composed of Mrs. Max Pomeroy, Miss Sexsmith, Mr. George Rennie and Mr. V. Boorman; violin selections by Mrs. Percy Hooper, accompanied by Mrs. H. V. Dobson; and solos by Mrs. Hugh Hunter, accompanied by Mr. V. Boorman.

Thanks to those who had taken part in the excellent program was expressed by Mrs. George Groom-

HP SAUCE
The Morning Appetizer with BACON & EGGS

Embossed FOR GREATER SOFTNESS and ABSORBENCY
STERILIZED-EMBOSSED NAVY TISSUE
An EDDY PRODUCT
37-4

CRASH! BANG!
Don't cry. Don't throw it away! Mend it with "DUCO Household Cement." Repairs crockery, china, glassware, toys, furniture, leather goods, etc. Easy to apply, transparent, waterproof, makes strong joints. The name "DUCO" is your guarantee. Get a big 25¢ tube today at nearest hardware, stationery, or drug store.
CANADIAN INDUSTRIES C·I·L LIMITED

COLDS RELIEVED OVERNIGHT
Every second counts in the treatment of a cold. Get after it right away . . . before it becomes more serious. Fight it at its source. A little Mentholatum inserted well up the nostrils will not only save you future discomfort and expense but will bring you quick, lasting relief. The antiseptic vapours of Mentholatum quickly penetrate to the farthest nasal passages . . . fight the lurking germs . . . clear the nose and promote sound, healthful breathing. Get a 30 cent tube or jar today. Use it tonight. Get relief in the morning. *Quick relief guaranteed or money refunded.* A3

Whatever Soup you make or buy

ALWAYS ADD a little
BOVRIL
It will greatly improve the richness, the flavor and goodness and make them as nearly perfect as they can be.
38-17

At Neill's
THURSDAY and FRIDAY
Nov. 10 and 11
Meet
MR. O. A. McKERIHEN
Shoe Adviser
direct from
The DR. M. W. LOCKE
Foot Clinic... in Williamsburg
CONSULT HIM ABOUT YOUR SHOE PROBLEMS. LET HIM ANALYSE YOUR FOOT DISCOMFORTS AS CONNECTED WITH SHOES. LET HIM SHOW YOU THE WAY TO FOOT HAPPINESS.
Mr. McKerihen will personally supervise the fitting of all M. W. Locke shoes—will give you a wealth of information on your foot problems and shoe needs.
THIS IS ABSOLUTELY FREE; YOU ARE CORDIALLY INVITED
R. NEILL LTD.
PETERBOROUGH
For Appointment—Phone 325—Ask For Mr. Grant

The Examiner

The Peterborough Examiner, published each evening by Peterborough Examiner, Limited. Office Hunter and Water Streets, Peterborough, Ont.

Subscription Rates: 15c per week in City of Peterborough delivered by carrier; $6.00 per year by mail to outside points.

Members: Canadian Press; Audit Bureau of Circulation; Canadian Daily Newspaper Association; Empire Press Union; Ontario Provincial Dailies Association.

H. L. GARNER, Managing Director.
A. B. KENNEDY, Managing Editor.

TELEPHONE 1600.
Private Branch Exchange to All Departments.

WEDNESDAY, NOVEMBER 9, 1938

Talked Much But Not Wisely

The improved facilities for reporting events leads to a number of speeches being reported today which would not in past years have received much notice at all. Ernest Bevin, general secretary of the Transport and General Workers Association returned to London after a world tour, and he had much to say.

Mr. Bevin does not know what to make of Canada. People talk about exercising their neutrality in case of war, and the visitor did not believe Canada would join another world war as she did in 1914 unless United States went in. Mr. Bevin reports he was not certain whether Canada wanted to be inside or outside of the British Empire, his conclusion being that we wanted to have one foot in United States and another in the Empire. If we became possessed of a third foot probably we would desire to put that in our own country.

From that beginning Mr. Bevin goes on to state that the visit of the King and Queen has probably been planned for the purpose of setting us right. He concluded by recommending that parliament should appoint a select committee to investigate administration of the *"entire colonial empire."*

We can see no purpose in making such statements unless Mr. Bevin is possessed of that strange desire which hits some people hard—they do like to say something unusual. How long this gentleman travelled in our country we do not know; whether he had opportunity to find out what many of our people thought is something again on which no information is available.

Possibly Mr. Bevin did not have sufficient common sense to realize that Canada would resent the idea of their Majesties coming here in order to bring the Canadian people into line with Empire thoughts and to impress us with the need for Empire solidarity, and we prefer to believe that such mission is entirely foreign to the purpose of the forthcoming visit.

Nor have we the slightest idea of where this talkative gentleman would find Canada had a desire to slip over into United States. This country is on friendly terms with the people across the border, but we believe it is quite possible for friendly neighbors to live next to each other without one of them deciding to abandon his comfortable home and go and live with the neighbor who probably does not want him in his house.

So in all we believe it would have been much better had Mr. Bevin on his return home been content to say he had a good time and let it go at that. A tourist who hurries from place to place is apt to blunder seriously when he allows himself to believe he has been able to so accurately judge national sentiment that he is qualified to speak as one having authority. Mr. Bevin has placed himself in that class.

A Sensible Young Man

Sydney Errengton Martin, Jr., of Philadelphia, has been missing since September 14, and we learn G-men and police generally have been searching for him ever since. He is one person who would attract considerable attention by disappearing because he is heir to money which runs into several millions.

The method of his disappearance had in it all the ingredients for a good story. On the night of September 14 he was doing what a number of ultra-rich people do—making the rounds of all the fashionable night clubs and having what is called a good time. Folk in that class are easily bored and when they tire of one night club they go to another, but they would always remain long enough to have another drink.

Sydney Martin was apparently fed up. He considered it a silly way to live. He had plenty of money but nothing to do which amounted to anything. Trustees look after his affairs and he had to earn nothing at all.

So he up and left, and after that the search was on. Theory was he had been kidnapped or had eloped with a beautiful blonde. All of which was wrong because when they finally found Sydney Martin in Richmond, Va., he was occupying a decent room in a decent rooming house at nights and during the day he was calling from door-to-door selling vacuum cleaners. His explanation was simple—he had run away to escape from a life of monotonous luxury. He wanted to do something; possibly he desired to be hungry at meal times and tired when it came on night. A rich young man with nothing to do can feel mighty miserable.

A Point To Consider

Premier Hepburn is ready to take a hand in a situation which has developed in Toronto. There are some hundreds of single men in hostels there. There is work to be done on the harbor property of the city, and the suggestion is that the men work seven hours per week for which they will receive food, clothing, medical care and a place to stay. The men object to working that way. They ask that they be allowed to work two days a week at 45 cents an hour, so that with the $7.20 which they receive in cash for their work they can get off the relief list and look after themselves.

At the last meeting of the men there was talk of picketing the city hall, picketing the place where some of the men are working, and it was suggested they might also picket the residence of the Mayor. And all that kind of nonsense is going to do them no good at all, and that is where Premier Hepburn comes in to say he is prepared to stand behind the city to put an end to it.

With that there will be general agreement. But when Premier Hepburn and the officials in Toronto are at it there is another point they should consider because this paper believes it will have to be faced and recognized before we make a real start at getting away from our operation of relief.

It is just this—we must eventually reach the point where we will again regard useful work as something for which the worker should be paid in cash as was formerly done. We cannot go on indefinitely by paying in groceries and lodging and similar services. We know well enough there will be difficulties in the way of getting our old plan of payment in cash for work in operation once more, but we are certain we will have to start making a move in that direction.

Guarding The Secrets

The Bren machine gun inquiry at Ottawa has placed 400 documents and more than 1,000,000 words of spoken evidence on the records. That of course is impressive, but it does not tell the story in its entirety.

It is related that much of the correspondence was considered confidential and secret and never intended for public perusal as it passed between Britain and Canada through their war offices. We learn it was supposed to be a secret matter that at the Enfield plant in England Bren guns were being turned out at the rate of 200 per day. Just why such information should be closely guarded we do not know. There is no secret about the plant being at Enfield and it would be known to a good many people that Bren guns are being made there.

Having in mind the statement made by the British Secretary for War telling of the lamentable condition of London's defences against air raids one is moved to wonder just what sort of information is being kept secret. That official made no secret at all in telling of all the bungling which had been found to exist. He told it so openly that the whole world would know about it. All of which might cause one to ask if there are so many secrets which are being closely guarded.

Certainly there can be no secret that an inquiry which runs to a million or more words of evidence and which lasts for a good two months is going to be followed by a rather formidable bill of expense.

At $275 Per Year

Lakefield Women's Institute held what it was pleased to term a "Grandmothers' Meeting," and naturally the nature of the program had much reference to events of other days. Mrs. J. W. Ridpath presented a number of items culled from the Lakefield News in the days of the gay nineties, among them being one which caused it to be known that the Public School Board desired to engage a teacher with second-class certificate and considerable experience. In those days the salary was mentioned bravely and in the open; the teacher was to receive $275 per year, which would produce an income of about 75 cents for each day of the year.

By today's standards that is low; so low that we are inclined to smile at it. But there are a good many men who in other days used their certificates to teach merely as stepping stones to more education, and out of their small salaries they actually saved the money to pay for it.

There was a gentleman in this office not more than a week ago who has been quite successful in his chosen profession and when he started teaching school he received his first appointment in the township of Biddulph in Middlesex country. His salary was $200 per year and added to that was the stipulation that he would have to light the fire in the morning in the school house. He boarded with a family across from the school, and having come from a farm himself agreed to help with chores night and morning so he got his board for very little. He taught there for two years and had saved sufficient to go on once more with the acquiring of more advanced education. So Lakefield with its $275 was doing fairly well, if not by today's standards then in comparison with what was being pair elsewhere some years ago.

Not On The Tenth

After a good deal of investigating and planning it has been decided that the Dionne quints must have tonsils and adenoids removed. It was stated some time ago it was going to be done, and then it was denied. Few children get their names in the paper nowadays because they have their tonsils out, and it seems to be part of the experience of the modern child.

Just how long it has been going on we cannot at the moment recall. But we know we never heard anything about such a thing on the Tenth Concession. There seemed to be other ways of dealing with afflictions as they visited on Lot Four. When the throat was a trifle sore then the method was to make a piece of paper into a small funnel in which there was deposited a little sulphur or else quite a bit of it. The person to be treated stood with mouth wide open while some person pressed down on the tongue with the handle of a table spoon. A third party held the coal oil lamp at such an angle so the sulphur blower could see how to take a fairly good aim. Then the sulphur was blown by a good sharp heave of the breath and it went all over the ailing part in the throat.

That seemed to do the trick, and if not then before retiring at night there would be a generous sized rag soaked in cold water and that would be wrapped around the neck and a stocking fastened in place with a safety pin would be put on top as a sort of retainer.

There was also quite a lot of confidence in camphor among the folk along the Tenth, and the custom was to make little bags of thin material, stuff them with camphor and then tie them about the necks of the rising generation. No one ever questioned just what it was for, but in a general way we took it for granted that it had something or other to do with maintaining a fair standard of health. Nor do we remember whether the theory of germs was thoroughly understood then. Probably they existed on the tin drinking cup which was chained to the well at the school but no one seemed to know or care. When that bag of camphor was fairly fresh there was safety. If there were germs about then they would probably fold up and die once they got a sniff of the camphor bag. Of course there probably were more advanced parts of the world where they might have been taking tonsils out even at that early date, but we never heard about it on the Tenth.

NOTE AND COMMENT

We are learning more about the habits of the house fly. The bald headed man at least knows now where they go in a warm November.

When a skunk visited a chicken house at Richmond Hill the hens left and roosted in a nearby tree. All but two of them and they didn't move out quickly enough when the raid took place.

Gen. Franco's forces in Spain report they have captured a salient from the government troops. The salient was a word much in use during the days of the World War but seldom has it been referred to in wars that followed.

William Powell of the movies has signed a contract for seven years at $600,000 a year. By the time the taxing officers get through with that salary and Powell pays the cost of living in the film colony what's left over may look quite modest.

It is suggested in Toronto that civic electors who do not exercise their franchise for two years should lose the right to vote. Perhaps the reason is that in some two years periods it is difficult to find any candidates in Toronto worth voting for.

When British flyers can complete a non-stop flight of 7,160 miles at an average speed of 150 miles an hour, it will have to be admitted that the world is getting to be a remarkably small place. And also that Britain understands air traffic.

Princess Baba of Sarawak married Bob Gregory, an English wrestler. They lived in Hollywood but the Princess left saying a wrestler could not make enough money. Now she is on her way back having stated she misses her husband to the point where she can't stand it. Nothing new in that; most women make the same discovery after they have left their husbands for a while.

IMPRESSED

(By A. B. K.)

¶ New preacher to the village came, and he built for himself a name, for he was most profound; the first day out he started in, and there came pouring out from him, a most impressive sound.

¶ The man before him was sincere, his words were simple like and clear, and keen in argument; for every word he said was plain, and no one asked him to explain, just what it was he meant.

¶ But crowds had never flocked in there, and many of the pews were bare, no crowding in the hall; the new man heard of empty pews, it sounded like unpleasant news, and he would change it all.

¶ He played on adjectives and verbs, made use of fearful sounding words, they were indeed impressed; his knowledge was beyond their depth, in fear and ignorance they wept, and some were much distressed.

¶ And when he had some truth to tell, he'd quote in Latin for a spell, oh no, he was not meek; and when he had them stupified, he'd get them further mystified, for he would quote in Greek.

¶ And when the morning hymn was sung, he'd spring on them the Hebrew tongue, they thought that he was grand; no one dared say he was too deep, with all his Latin and his Greek — though none could understand.

Facts About Our Railways

ALTHOUGH THE RATE of increase in Canadian steam railway mileage has been lower since the war than during the period from 1900 to 1917, which was one of the great periods of Canadian railway construction, there has been a fairly steady rise in the number of miles in operation. Total mileage was 17,657 in 1900. This grew to 38,369 in 1917, an increase of 117 per cent. The increase in population for the same period was approximately 51 per cent.

Since 1917 mileage has increased to 42,552 in 1936, or 11 per cent., while population has increased nearly 39 per cent. The net increase in mileage does not represent the total of new railroad construction, as approximately 3,000 miles of line have been abandoned during the period.

Comparison of population and mileage figures for 1900 and 1936 shows that railway mileage has increased by 141 per cent., while population has increased by 107 per cent. According to the Canada Year Book, Canada now ranks fourth in total railway mileage, the United States, Soviet Russia and British India being the only countries with greater total mileages, and in miles per capita only Australia has a greater average. Canada's density being one mile of line for each 263 persons.

✧ ✧ ✧

RAIL COSTS HIGHER

GROSS REVENUES of Canadian railways on a mileage basis are much lower than gross revenues of United States Class I railroads per mile, largely on account of the fact that there are more thin traffic lines in Canada. Comparative figures submitted to the Senate Committee showed earnings of $7,662 per mile in Canada, against $17,149 in the United States.

Number of employees per mile of road in Canada is 2.83, compared with 4.51 in the United States, but the relative labor cost in Canada is higher. In 1936 the operating revenues of United States Class I roads were equivalent to one million dollars for each 263 employees, while all Canadian railroads had 370 employees for every million dollars of operating revenue.

✧ ✧ ✧

PANAMA CANAL COMPETES

FROM 1923 TO 1937 there has been an increasing volume of Canadian freight traffic moving through the Panama Canal in preference to the transcontinental rail routes. The volume of Canadian traffic through the canal was 1,035,278 tons in 1923. It rose to 3,995,949 tons in 1928 and then declined slightly for the next two years. Since then the increase has been resumed and in 1937 total Canadian freight traffic through the canal amounted to 4,333,637 tons.

Not all this traffic represents business lost to the railways. Some of it consists of commodities from British Columbia that could not profitably be sold in the East where it not for low-cost water transportation. But some freight now moved by the water route is of a class formerly moved across the continent by rail.

✧ ✧ ✧

$25 EVERY TEN SECONDS

ACCORDING TO figures submitted by the Dominion Bureau of Statistics to the special Senate Committee on Railways, the Government railways required assistance from the taxpayer to an average amount of $78,000,000 per year in the ten years ended with December 31, 1936. The rate of loss thus was $150 per minute or about $25 in the ten seconds required to read this paragraph.

To The Editor

HELPING

Editor Examiner:

Sir: At the annual meeting of the Peterborough Boy Scouts Association, October 26, 1938, it was moved and carried unanimously that an expression of thanks be sent to you for your kind co-operation during the past year. In publishing Scout news and otherwise helping the organization, you are rendering valuable aid to Scouting in the district.

B. OTTEWELL,
Secretary.

CAN'T GET A JOB

Editor Examiner:

Sir: This is just a few lines so as to let the public know why the boys leave home and get discouraged as I am myself.

I am out of work and do not know what to do for it. All everybody tells you is "nothing today," but let a man come in from out of town and most of them get jobs. So what do you think of that! Would you print this please.

WALTER SANDERSON.

November, 7.

CHURCH NOT LOCKED

Editor Examiner:

Sir: Re the article appearing in last nights Examiner, wherein one of our local clergymen, condemns the locking of our church doors during the week.

I wish emphatically to refute this reverend gentleman's statements, which received more than passing publicity, and to state very forcibly, that his remarks do not represent the actual facts, which after being a resident of this city for some time, he should be more than aware of.

I have been associated with St. John's Anglican church for over fifteen years, and can state from my own certain and personal knowledge that this edifice is, and always has been open to the general public at all times during the day, for their private and public devotions, and furthermore, I know it is so utilised by various persons.

Further than this I can point to various churches of the Anglican communion which also keep their churches open for the selfsame purpose throughout the length of this vast Dominion. So in fairness to them I would be grateful if you will give the above as much prominence as the other statement received. Thanking you Mr. Editor.

I am, Yours truly,
FREDERIC B. MANN.

Peterborough, Nov. 8.

SUGGESTION

Typist: "Your wife wants to kiss you over the telephone."
Boss: "Ssh! Take the message and give it to me later."
—London Opinion

• A Few Sickening Realizations

LONDON, NOW THAT the emergency is over—at any rate, for the next six months, let us hope—the public is beginning to discover, in horrifying hints here, in bits of gossip there, and sometimes in fairly frank admissions by persons in high authority, just how serious that emergency was. And not merely the serious danger of war—the serious danger of London in particular being blown to smithereens, before its defences against aerial attack could be properly organized and equipped!

We now know, writes P. O'D. in Saturday Night, that we had nothing like enough aeroplanes, only about 100 anti-aircraft guns—which is, of course, practically nothing—insufficient fire-fighting apparatus, insufficient A.R.P. supplies, insufficient everything.

A lot of the stuff we actually had was apparently of little or no use. And when the stuff was there and was all right, we hadn't men enough to use it. And when the men were there, they had hardly had any training for their jobs, and spent most of their time getting in one another's way. So, at least, the Jeremiahs insist.

In a good many countries such revelations of unpreparedness, slackness, and muddle-headed optimism on the part of those chiefly responsible for the nation's defences would probably lead to political upheavels of a volcanic sort. There would, at least, be furious demands for investigations, resignations, castigations, and all the rest of it.

But in England they order these things differently—and much better, perhaps. In other and more fiery lands, statesmen who fall down on their jobs are sometimes clapped into jails or concentration camps. In England they are merely clapped into the peerage. It is just as effective and much pleasanter. There ought to be some distinguished political names in next year's Honors Lists. Some nice new viscounts!

Little Comfort Yet

The public is very little interested in the question of who is to blame for the utter inadequacy of the home-defences. It would do no good, even if it could be settled. Besides, there is a general conviction that almost everybody is to blame — the Government for lack of foresight and decision, the Opposition for its persistent attacks on what they described as "militarist" policy, the Trade Unions for their unremitting hostility to anything in the nature of national training, right down to the man in the street, who is even now chucking his gas-mask into the dustbin and refusing to bother about precautions. The dustmen of London are retrieving the things by the thousand.

But what is being done to put matters right — now that everyone realizes, or should realize, the necessity for an immense national effort? Mechanically, everything possible, it seems. Aeroplane production, gun production, tank production, all these are being speeded to the limit. By 1940, we are assured, we shall have caught up—unless the other fellow does a bit of speeding, too, to maintain his advantage. Which, of course, the blighter will—if he can stand the pace.

• Fake Voting In Montreal

(Letter in Montreal Star)

SIR,—Mr. Justice Enright let it be know yesterday, that personation (commonly know as "telegraphing"), at elections, is a serious offence which should not be leniently dealt with by the courts and I think he is perfectly right.

Personation is certainly not a joke judging from the heavy penalty to which is liable any one who thus votes under a false name. It was not assuredly considered as a trifling matter by those who drafted Article 240 of the Charter of Montreal, which reads as follows:

"Every person shall be deemed to be guilty of the offence of personation and shall be punishable accordingly by a penalty of $500 and imprisonment for six months, in default of payment, in addition to an imprisonment not exceeding six months, with or without hard labor, who, during the voting at an election, applies for a ballot-paper or presents himself to vote in the name of some other person, whether such name he that of a living, dead or fictitious persons."

That the law should be so severe in respect of this fraudulent practice is not to be wondered at, since a few personators might secure the election of a candidate whose opponent would otherwise have had a majority of the legitimate votes cast.

As a matter of fact, personation had become such a scourge that the municipal authorities of Montreal did not hesitate to spend a huge sum of money for the issuing of identification cards to all ratepayers for electoral purposes.

I, therefore, unreservedly concur in the statement made by Mr. Justice Enright that "personation is a serious offence, that it is scandalous and that no matter what political plumage personators wear, they should not receive any better treatment than any one else before the courts."

LOUIS ROBERGE.

• Today's Words Too Confusing.

OUR OLD FRIEND, Hi Hinkledam, breaks a long silence to complain about the epidemic of newfangled and hard-to-spell words that has developed during the last few years says "Hank" in the St. Thomas Times-Journal. "It's got so a feller can't get much farther than the birth, marriage and death notices in the newspaper without having the dictionary at his elbow," he peeves. "And some of the words that get you hog-tied to a frazzle half way through a paragraph are even too new to be in the dictionary.

"Whoever heard of Nazilism and Fascism back in the days when dictatorship was confined pretty much to henpecked homes?" Mr. Hinkledam asks. "And that fancy word, totalitarianism—it's enough alone to make a feller auspicious of Hitler and Mussolini."

There's more than a figment of foundation to our old friend's plaint. Here's an excerpt from a press dispatch from Berlin, Germany, published in the newspapers last week:

"In these attacks the national socialist press has been abrogated its own proclaimed principle it invokes to protect Hitler — that heads of states are above attack. Now President Roosevelt is attacked as freely as other public or private men in America who voice antipathy to totalitarianism until it begins to appear as if the ideological struggle between totalitarianism and democracy will be fought between Germany and the United States. The Roosevelt administration is accused of 'sabotaging peace by stabbing Chamberlain's and Daladier's peace policies in the back.'"

How many average, everyday persons know what totalitarianism, ideological and sabotage mean, let alone knowing how to spell those words? As a matter of fact, how many persons know the true meaning the word democracy, which is being about as badly overworked these days as the Nazists' and Fascists' pet words?

The troubled situation in the world, the "ideological struggle between totalitarianism and democracy" is no more confusing to an ordinary human being, who hasn't delved in Socialistic philosophy, than the fancy, tongue-twisting, awe-inspiring words that are associated with it.

"I kind of think that maybe if they were to get back to old-fashioned ways of talking about things, they'd have a better chance of settling the peace problem," Hi Hinkledam suggests. "No wonder we're getting to be a race of jitter bugs with all those high-powered words running at large. They're a menace to the peace of nations."

FEAR OF CONSCRIPTION

(Kingston Whig-Standard)

Fear of conscription is said to have been the cause of 35,000 Montrealers shunning the privilege of voting. They refused to pose for the necessary identification cards.

Hard To Believe How Time Flies

NOVEMBER 9

1908: Company headed by C. E. Ditman of Wanasburg, Pa., will bore for oil in the vicinity of Peterborough.

W. A. Hoagland of Auburn, N.Y. defeats Jim Harrison of Peterborough in a walking match at Brock St. Rink.

George Jobbitt and Col. J. W. Miller take part in initiatory ceremonies in connection with new I. O. O. F. lodge at Penelon Falls.

Brownies basket ball team is defeated in London 35 to 26.

J. H. Adams is the winner of The Examiner's annual road race from Lakefield to Peterborough.

1918: Six horses are burned to death when Maloney's livery stable on Chambers street is destroyed by fire.

Company Sergt.-Major Herb O'Heron of Peterborough is awarded the Military Medal.

A case of pipes is presented to S. R. Armstrong by city council to make his 25th anniversary as city clerk.

Peterborough with 2,474 leads Eastern Ontario in the number of individual subscriptions for Victory Loan bonds.

Council approves new plans for Hunter St. bridge submitted by Engineer Frank Barber.

1928: The Examiner published special Armistice Day number featuring the new war memorial.

R. J. Bolton discusses "Work and Wages" at annual teachers Convention.

Rev. Dr. A. Gandier speaks on world missions at United Church week gathering at St. Andrew's.

New routes for the collection of garbage in the city are passed by the council.

Mrs. R. R. Hall is re-elected as president of the King's Daughters.

A Bible Message For Today . . . .

BEHOLD, THE DAYS come, saith the Lord, that I will make a new covenant with the house of Israel, and with the house of Judah: not according to the covenant that I made with their fathers in the day that I took them by the hand to bring them out of the land of Egypt; which my covenant they brake, although I was an husband unto them, saith the Lord:

But this shall be the covenant that I will make with the house of Israel; After those days, saith the Lord, I will put my law in their inward parts, and write it in their hearts; and will be their God, and they shall be my people.

And they shall teach no more every man his neighbour, and every man his brother, saying, Know the Lord: for they shall all know me, from the least of them unto the greatest of them, saith the Lord: for I will forgive their iniquity, and I will remember their sin no more.—Jer. xxxi, 31-34.

EDITOR'S CONFESSION.

(Calgary Albertan)

A CORRESPONDENT wants to know if we could write a book. Not that he wants us to, so far as we can make out, but, because of a criticism which seems to have displeased him, he challenges our ability to do so.

Let us get right down to the answer.

Frankly—also emphatically—no.

We are able to say so without hesitation, because we've started lots of times, made some progress, even finished one a long time ago, and always reached the conclusion that such talents as we possess lay in other directions. If by a book he means a novel, the answer is in the negative.

A Bit of Nonsense

RIGHT THING

"I'm going out to buy a book."

"What on earth for?"

"I've had a reading lamp for a birthday present."

FIRST THINGS FIRST

An executor's duties start with applying for probate: they continue through advertising for and paying debts, getting in the assets, realizing them, paying Succession Duties, setting up trusts, making distribution to the beneficiaries, up to the final passing of accounts before the Courts. It is a lengthy process, replete with formalities, full of traps for the inexperienced. ¶ When you entrust your estate to a private executor you entrust it to one who, in a great majority of cases, will act in this capacity for the first time, and who will necessarily find it difficult, having his own business and family, to give your affairs his best attention. ¶ By appointing the Toronto General Trusts your executor, you will be employing a Corporation whose business it has been for fifty-six years to administer estates. Its knowledge, gained from wide experience with every type of estate and estate problem, will be concentrated on the efficient fulfilment of your Will. We invite your inquiries.

THE
TORONTO GENERAL TRUSTS
CORPORATION

ONTARIO OFFICES: TORONTO, OTTAWA, WINDSOR

Assets under administration $237,000,000

Millbrook Voters Will Decide Utilities Control

(Examiner Correspondence.)

MILLBROOK, Nov. 9.—The regular monthly meeting of the Millbrook Municipal Council was held on Monday at 7.30 p.m., Reeve W. E. Ball presiding, and all members present.

J. J. Clarke, relief officer, made report of relief dispensed during October, amounting to $47.90, and for North Monaghan, $20.38.

Jeffrey-Sheppard: That the report be received, and accounts paid. Carried.

G. F. Burton, assistant collector, made report of $10,056.59 in taxes collected to date.

By-laws re purchase of the Millbrook Electric System from the H.E.P.C. of Ontario were read a first and second time. Date set for taking vote: Saturday, December 3, 1938, with Charles Thorndyke as returning officer, and A. A. Needler as poll clerk.

Sheppard-Jeffrey: That 20 yards of sand be procured for sanding streets. Carried.

Messrs. P. Stinson and J. N. McGill addressed council re a grant for the Agricultural Society. Council agreed to discuss the matter.

Mrs. Elsie Brooks interviewed Council re accident on sidewalk last spring, and not settled as yet. Council agreed to investigate same.

Ford-Bigelow: That this Council declare a public holiday for Friday, November 11, to celebrate Remembrance Day. Carried.

Bigelow-Ford: That Council make a grant of $60 to Mr. F. C. Scott towards the new civic rest room. Carried.

The following accounts were presented and on motion of Jeffrey-Sheppard were ordered paid:

Hydro — street lighting, $72.30; halls, $6.75; $79.05; Telephone Co. account, $4; E. C. Richards, constable, $12; H. Whyte, caretaker, etc., $15; A. Heaps, catch basins, etc., $4; Millbrook Garage account, $4.75; Counties Treasurer, A. Armstrong, $1.75; H. M. Trick, coal, fire hall, $28; Committee selecting jurors, $10; B. L. Richards, work on bridge, $2.80; E. Larmer, mowing, $2.12; S. E. Eakins account, $93.75; G. F. Burton, postage, $2.06; F. C. Scott, grant, $60; W. H. Coombe, relief, $10; G. E. Burnham, relief, $21.50; F. A. Kidd, relief, $10; H. C. Attwooll, wood, relief, $2.50; W. F. Fallis, milk, relief, $1.40; M. McDowell, relief, $2.13; D. K. Chiles, relief, $13.75.

Council adjourned until Monday, December 5.

Hold Bridge Party In Aid Of Church

(Examiner Correspondence.)

LAKEFIELD, Nov. 9. — An enjoyable bridge party in aid of St. Paul's Roman Catholic Church, Lakefield, was held at the home of Mr. and Mrs. Patrick White, Bridge Street, on Monday evening. Six tables of cards were played, prizes being won by Mrs. J. W. McKerchar and Rev. Father Malane. Dainty refreshments were served by Misses Marguerite, Josephine and Assunta White. Miss Assunta White presented the prizes.

Yesterday's Deaths

(By the Canadian Press.)

Milan. — Prince Luigi Alberico Trivulzio, 69, descendant of the Brivio family which traces itself back to the 12th century in Milan.

Montreal. — Father Romeo Neveu, 65, Superior of the Company of St. Sulpice in Montreal.

New York. — D. H. Quinn, 78, song writer, who sang for many of Thomas A. Edison's early recordings.

St. Albans, England. — Major E. A. Attwood, 78, secretary of the London Homeopathic Hospital for 30 years.

East Grinstead, England. — Alfred Hoare, 88, one-time partner in Hoare's Bank, and compiler of an Italian-English dictionary.

Bideford, England. — Sir Murray Irwin, 80, noted army surgeon.

TRENT RIVER

Mr. and Mrs. A. O. Phillips and Mr. and Mrs. Hawthorne of Peterborough were callers over the week-end to offer congratulations to H. H. Pollock on the occasion of his 80th birthday.

Oliver Garneau has been deer hunting in the north country.

Ted Chaplin is spending a few days at the parental home.

Mrs. Harry Mann attended the local leaders' training course for the Women's Institute held at Peterborough on Thursday.

Home Service

Grow Slender With Low-Calorie Desserts

Are autumn's rich foods giving you matronly bulges? Get your slim lines back without skipping meals or cutting desserts.

Let low-calory foods reduce the pounds. Is pie a favorite? Cream meringue's only half as fattening as lemon; less sugar, fewer eggs. Does whipped cream tempt you? Take a dash with 1 serving of coffee jelly; only 130 calories. Flee from a like serving of chocolate blanc mange with heavy cream! That's 500 calories, 20 more than this 4-course meal:

Cocktail of 5 shrimps, 1 teaspoon sauce; halibut with lemon; ½ baked potato, 1 teaspoon butter; ½ cup peas; ¼ cup tomato aspic on ¼ head lettuce; 3 large halves canned apricots, 2 tablespoons juice.

Our 32-page booklet tells you how to lose 2 pounds a week safely on 1,200 calories a day. Two weeks' menus, calorie chart. Helpful exercises. How to gain, and how to stay slim.

Send 15c in coins for your copy of THE NEW WAY TO A YOUTHFUL FIGURE to The Examiner Home Service, Peterborough. Be sure to write plainly your NAME, ADDRESS, and the NAME of booklet.

Looking Back
On This Date

On Nov. 9, 1906, Sir Charles Tupper definitely announced that he had retired from public life. As a matter of fact he had been out of politics since 1900 when he suffered his first and only defeat in federal elections in Cape Breton. He then withdrew from active politics in Canada, but was for the balance of his life a sort of Father of his Party in absentia, though, as a matter of fact, he had little to say. Robert Borden was the leader, despite inter-party conspiracies.

Sir Charles was the last survivor of the Fathers of Confederation. Many regard him as being the man who made confederation possible by his manipulation of Nova Scotia and its forced acceptance of union with Canada.

His record was really remarkable. Premier of Nova Scotia, 1867; president of council of Canada, 1870-73 minister of inland revenue, 1872-73; minister of customs, 1873; minister of public works, 1878-79; minister of railways, 1879-84; high commissioner, 1883-87; 1888-96; minister of finance, 1887-88; and prime minister, 1896. He lived until 1915, his 94th year, physically weaker but as keen-minded and as sincerely British as ever. In his latter days he was firm in his support of Sir Robert Borden's policy of aid to the empire.

Sir Charles' last visit to Canada from England, where he had been living since 1904, was a sad one. His beloved helpmate for nearly 66 years had been called to her rest and he brought her body to Nova Scotia for burial, thereafter going to Vancouver to visit his son, Sir Charles Hibbert Tupper. But, sad to say, the Terminal City, which owed so much to Sir Charles as its creator (with VanHorne), gave him no civic welcome and the old man felt the lack of recognition very keenly. There was at that time a fued in the Conservative party in British Columbia between the Bowser and Hibbert Tupper factions, and Sir Charles was made the victim of the party split. However, that did not dim his fame. The rest of Canada remembered the country doctor at Amherst who became one of the historic figures of the British Empire.

TURN DOWN SANTA CLAUS

JOHANNESBURG—(CP). — The Gold Producers' Committee of the Transvaal Chamber of Mines urges mining industry employees not to accept Christmas gifts from associated merchants. The committee says it is a "pernicious system."

AFRAID TO MARRY

By HELEN WELSHIMER

CHAPTER 43

RONALD MADE no explanation of his remark at the office window but Judy understood. There were everlasting hills, far to the south where the moon rose, clean and white and pure, night after night, and men fought, when they fought, with their fists in the open.

They did not use subtle underhanded methods.

They had feuds, yes. They knew how to beat you to the trigger. But you knew when war is on and you were armed.

Very gently Judy said: "Supper is ready, Ronald, and it smells so good!"

While they ate he talked some more of those places that he loved.

"I had a small boy's yearning to grow up and be a lawyer and hang my shingle in one of the county seats. When I was in school, after I ran away from home, I read law books at night in the office of an old man who seldom had any clients but had a fair library. His day was about done.

"I wanted to stay down there. I started out all right even after I finished at Princeton."

"You liked Princeton?" Judy asked. She had been there many times. She had watched the crew practice and had been a guest at many proms and games. Ronald had been there, too, and she must have heard his name mentioned, never dreaming how important that name was to be to her some day. It was during Ronald's last year or two that she had been an occasional guest. Most of her prom going had been confined to Harvard, however, because Craig was there.

She had not thought of him much these days. He was so definite a part of that world that she had left behind the day she moved away from her father's closed penthouse. She had saved no niche for Mary and him in this new life. Some day she would call Mary. She remembered that she had liked her.

Ronald was saying that he had enjoyed Princeton, chatting on as though it eased him to talk on some theme divorced from the present unhappy situation.

Not until the supper was cleared away and the dishes stacked in a basket ready to be returned to the restaurant, did Judy mention the loan. Ronald was beginning to empty the desk drawers.

She stopped him.

"Why not waite until tomorrow, Ronald? Maybe you won't be leaving."

"My resignation's in. I'll be leaving all right."

"But I have an idea." She sat down on the edge of the desk and put her chin on her hands, her elbows on her knees. As well as she could she told him about her small bank account.

When she finished, he looked at her a long time. Then he said:

"Judy, you make me want to cry."

"Why, Ronald?"

"You're so swell. I'll never forget. But I can't accept it, Judy dear."

She was hurt. It showed in her eyes. So Ronald said quickly:

"There are some favors a man can't accept from a woman, Judy. Especially the woman whom he—" He changed his sentence. "It isn't done. Don't think I don't appreciate it. I'm deeply grateful."

"But this is different, Ronald. The money's there, waiting. It might help so much."

He shook his head. "No, Judy. Nothing money can do will help. The police department will do all of that. If we can out-smart a crook, that's fine. If we can't—" He shook his head. "I'd like to know who hates me so much he would want me disbarred, perhaps imprisoned."

Judy put the bankbook away. She could not return it to her father. He would wonder at her change of heart. The money could stay in the bank, draw its 2 per cent, and some day, if his fortunes toppled above his head again, she would hand him the book.

But that time might never come If it did, she would not be caught in its meshes. She was making a good life of her own. Then she brought her thoughts back to Ronald, the easiest thing in the world to do. Since she had admitted proudly and silently that she loved him, day and night her world revolved about him.

Quietly they went on with the work—sorting, arranging, putting things in a big box, several smaller boxes.

They inhabited a world of their own. Tomorrow the tides of time and chance would break over them, but tonight there was no past, no future—no, that was not true. There was only the past, nothing but the future. This hour they separated the two. It would be blotted out in the stronger current of remembered days, and unlived days.

When the telephone in the outer office rang, they did not heed it at first.

Then Ronald said: "The switchboard operator closes the rest of the board at night and leaves only one key open. It's ringing so long maybe I had better see who it is."

Judy followed him down the hall. She was standing at his side when he picked up the telephone which connected with the open line.

She heard his sharp exclamation. "Abbey!"

He sat down in a nearby chair and his face was scowling.

"Where are you?" he said quickly.

He held the mouthpiece nearer as he said: "Abbey, speak slowly and tell me everything again. Slowly this time."

He didn't move as he listened. Once his eyes flickered and he looked at Judy, but she knew that he did not see her, that his mind was far away.

She wondered dully if it was Abbey, after all, who was helping him. Perphaps Abbey had taken her words literally and set out to be of service.

Ronald was speaking again.

"Abbey, don't say one word about this to anyone. Understand? Not to anyone! I've got to see you—"

Abbey must have said something, for Ronald answered:

"No, I'd rather not come out at this hour—it's nearly ten, isn't it, and it takes an hour for the trip. You can't get any kind of a train in, either."

Then a few seconds later he added: "Your car? Fine! I'll meet you—"

But Judy did not hear that. She had turned and gone back to the office. The magic was gone, the spell broken. The room was Ronald's office, being dismantled because he was going away. Forever. Abbey had called and he was meeting her. In some unaccountable way their paths were fastened together. Slowly Judy drew her hat over the tumbled curls and slipped her arms into her coat sleeves. When Ronald came from the telephone she was ready, waiting for him.

He looked at her approvingly. "Good girl! You recognize the need for haste. Thank the Lord you have sense! Some women haven't enough brains to—oh, forget it!"

If he was speaking about Abbey, Judy did not know. In some way she thought he was. That was wonderful! If only he would speak of Abbey always in that tone!

But he wouldn't. He would see her and forgive whatever she had done. In just an hour or so. No, less. If Abbey drove in, she would come flying.

Ronald had put on his coat and he was piling up the boxes to carry away.

"I'll take them home in a cab," he said, "before I meet Abbey."

It was then he remembered Judy did not know the purpose of the call. He crossed to her, put his hands on her shoulders and his steady eyes probed hers.

"Judy, I wish I could tell you why Abbey called. Maybe I can some day. Maybe I never can. Will you believe me when I say I would if I could?"

"Yes, Ronald."

Friendship Belief. Faith. These three Ronald asked from her. No more. She must be content.

In some way, though, she knew now that Abbey was concerned in the trouble.

(To Be Continued)

Goodnight Story

By MAX TRELL

Father and the two children—and, of course, Knarf and Hanid, too, for they were the shadows of the two children and always followed them wherever they went—had started out right after breakfast. They had taken the little trail through the woods. Then they started climbing up the hill, and soon the children said: "We're getting thirsty. Isn't there any place we can take a drink?"

"Take a drink! Oh! that's silly," Knarf said in a low shadow-voice to Hanid. "We aren't near a house, a brook or anything. They won't be able to take a drink till we all get home again."

But father said: "Why, certaintly! I know where there's a fine spring. Do you see that overhanging rock a little ways up the trail? The spring is there."

Hurry To Spring

So the children started hurrying. They were very, very thirsty. Knarf and Hanid followed right in their foosteps.

"What's a spring?' Knarf asked

"Look, Hanid!" he exclaimed

Hanid. "I always thought spring meant the nice weather that comes right after winter, when the flowers begin to grow and the birds begin to sing."

Hanid laughed. "That's a different kind of spring. That's one of the season. This is a spring of water. Look! We're coming to it now.'

Sure enough, they had just reached the overhanging rock. Father and the children stopped. So did the shadows.

Could Hear Trickle

"There! Do you see the water " father said, pointing to a spot just under the rock. It was dark, but they could hear the trickle of water.

The two children got down on their knees and crawled under the rock. The two shadows crawled after them until they got under the rock where it was dark. Then they stood up. When it is dark enough, shadows don't have to stay close to the children they belong to. They are allowed to go wherever they please. It is a shadow-rule. If you don't think so, just try to find your own shadow the next time you find yourself in a dark room.

Knarf reached the spring before the children did.

"Look, Hanid!" he exclaimed. "The water is coming right out of the rock!"

"Yes. Lots of springs come out of rocks." she replied.

And at that instant they were suprised to hear a strange little voice. It came right from the spring.

(Continued tomorrow)

(Copyright, 1938, by King Features Syndicate, Inc.)

The Stars Say . . .

By GENEVIEVE KEMBLE

For Thursday, November 10

EXCELLENT opportunities for growth, expansion and attained objectives are shown in this day's astral operations. It is a time for forging ahead for high goals, with every promise of the substantial cooperation of big business and powerful friends. Possibly there will be an undercurrent of politics, diplomacy or other secret alliances. Change may be necessary, with gain being realized from speculation or chance, as well as from very shrewd or crafty maipulation of peculiar situations.

If It Your Birthday

Those whose birthday it is may find themselves in a year in which opportunity comes to the fulfillment of the heart's desire, and in a most constructive and lucrative way. Large interests are at stake, and a fling at speculation, chance, gambles or "hunches" may be factors in reaching desired goals. Influential friends may assist generously, but alertness, strategem, diplomacy and subtley have a contributory effect. Minor changes may be needed. Be careful with writings and documents.

A child born on this day may be efficient, shrewd and have strong executive and organizing ability, winning popularity with its fellows in both high and low places. Its progressive spirit and prestige may place it in a responsible position in life.

L. R. Halnan Dies

STRATFORD, Ont., Nov. 9—(CP)—Lemen Robert Halnan, M.A., mathematics master at Stratford Normal school, died today. Mr. Halnan had been in poor health for some time but had continued his teaching duties, taking classes only yesterday.

Mr. Halnan was born in Oshawa and was a graduate of Trinity College, Toronto. In his early life he was house master at Pickering College, removing a few years later to Brampton where he taught in the High School for some years before coming to Stratford 16 years ago to take a position on the Normal school staff.

Use— QUAKER Natural BRAN for Delicious BRAN HEALTH MUFFINS

Order from your grocer today

* COSTS MUCH LESS

RECIPES IN EVERY PACKAGE FOR MUFFINS AND OTHER BRAN DISHES

LYONS TEA

The TEA nobody LEAVES

BLUE LABEL

ANYTIME IS TEA TIME

35¢ Half Pound

J. Lyons & Co. (Canada) Ltd. Toronto & Montreal

At all Nash Dealers!

TODAY THE CAR WITH THE "WEATHER EYE" IS HERE!

With More Wonders Than Four Wheels Ever Carried Before!

The Nash "Weather Eye"*

Now "tune in" the weather you want this winter. "Conditioned Air" now made automatic. You can ride without wraps in a blizzard!

A Hurricane of Power

Even lowest-priced models flash from 15 to 50 MPH, in high gear, in 13 seconds!

Now a Perfect Gear Shift!*

Faster, smoother. Can't stick. New 100% constant mesh transmission.

A Bed in Your Car

Interiors so roomy . . . a big, double bed ready in the rear in five minutes time!

(*Optional Equipment—Slight Extra Cost)

Car above . . . Nash LaFayette 4-Door Sedan. White Sidewall Tires and rear wheel-shields are optional at extra cost.

Its that New NASH

IT'S HERE TODAY . . . America's first really modern automobile . . . built for *living on wheels!*

Flashing, exciting, glamorous . . . the 22 completely new Nash cars sparkle with the spirit of a new age: Better vision—more room, more comfort, more luxury.

You've never felt such terrific getaway and GO! Another great, new Nash LaFayette Engine development . . . and it betters 1938 Nash economy records by 10%.

A ride in a 1939 Nash is an entirely new experience. The "Weather Eye"* makes winter travel comfortable on zero days. Soundproofing that muffles all road noise. New, super shock absorbers (40% longer)!

You shift, steer, and stop with new ease. A thrilling *automatic* Fourth Speed Forward* is like "wings".

New, Lower Prices for Nash

Now the new Nash, presented at new lower prices, has ten models within a few dollars of the lowest price class. And beneath their new beauty is Nash precision-built ruggedness. Call your Nash dealer—drive this great car today!

FOUR SERIES OF GREAT CARS
22 Models . . . Price quoted is the price of the car delivered to you . . . Standard Equipment and Taxes Included.

$1165

Foley & Wilson
Reid & McDonnel Tel. 2027

SERVICE AVAILABLE ACROSS CANADA

1832 1938

Friendliness

A genuine desire to provide the community with a helpful and friendly banking service has been a fundamental policy of this Bank for over one hundred years, since 1832.

World-wide facilities in every department of banking

The BANK of NOVA SCOTIA

OVER A CENTURY OF BANKING SERVICE

Urban Teachers Launch Venture Suggested At Last Convention

(Examiner Correspondence.)

LAKEFIELD, Nov. 9.—The first meeting of the urban teachers of Peterborough County for the purpose of discussing problems in connection with the new course of study, was held at the Public School in Lakefield on Tuesday afternoon.

The venture, which was suggested and highly recommended by Inspector Leo Copp at the October convention in Peterborough, was being tried out for the first time in this locality, and the consensus of opinion was that it was most successful.

There were twenty-six teachers present, including representatives from Norwood and Havelock, and from Confederation and May's Schools, Peterborough. Principal Nelson of Norwood, Principal Duncan of Havelock, Principal W. Wedlock of May's School, Peterborough, and Principal (Mrs.) Jackson of Confederation School were among those in attendance.

Grouped By Grades.

On arriving, the guests assembled in Principal T. W. Chaplin's classroom, where they divided into groups according to grades. Each group then went to a different room, where the members were free to discuss the particular problems of their own grades. The discussions were entered into with enthusiasm, and many helpful points brought out. Each teacher had been asked to bring along one idea for a project, with the result that many were contributed during the afternoon.

Welcomed By Board.

At the conclusion of the discussion the groups assembled again in Principal Chaplin's room, where Chairman F. L. Erskine, representing the Lakefield Public School Board, gave a short address of welcome to the visitors.

Several of the teachers then spoke, stating their favorable impressions of the new venture. They all agreed that they had gained valuable assistance from the meeting.

Mrs. H. B. Jackson, principal of Confederation School, Peterborough, invited the teachers to hold their next meeting at Confederation School.

Refreshments were served by the Lakefield staff, and an enjoyable social hour brought the meeting to a conclusion.

MORE ABOUT—
New Deal Suffers
(Continued from Page 1)

education and studies at law. He clings to high-top shoes, walks four miles a day to "keep in trim."

Murphy Beaten

Frank Murphy, Michigan's new deal governor, was unseated in Tuesday's election by Frank Fitzgerald, Republican, who was governor in 1935 and 1936.

Returns from 2,696 out of 3,553 precincts gave Fitzgerald 611,229 votes, Murphy 524,369. Democrats expected missing precincts in Detroit, where murphy served as judge and mayor, would reduce Fitzgerald's margin but not enough to change the result.

"In view of the large and surprising upstate vote, we must concede defeat," Harry Mead, Murphy's campaign manager.

It was the first defeat for Murphy in political life. He resigned as governor general of the Philippines to campaign successfully for governor of Michigan in 1936.

Murphy's conciliatory labor policies during the automobile sitdown strike of 1937 were criticized constantly by Fitzgerald during the campaign. Fitzgerald advocated repudiation of what he called "the new deal in Michigan."

MORE ABOUT—
Manion Favors
(Continued from Page 1)

Commerce, and Hon. C. D. Howe, Minister of Transport, will speak on behalf of R. K. Serviss, Galt's mayor and Liberal candidate in the by-election.

Dr. Manion upheld the capitalist system as one which gives the individual "the opportunity to prosper and to win reward for hard work" but recognized its greatest weakness as unemployment. Just as capitalism had reduced hours and increased wages, it could also progress to remedy other ills.

He pledged his every effort to solution of the unemployment problem, recognizing that resulting discontent leads to radicalism. Consideration of human values had to be placed first, he urged, even though there was an ever-decreasing minority which refused to recognize the need for reform to give the worker security.

"I believe I have the vision to know we must do these things," he said. "The few who will not see it will be the ones who will be proven wrong." At the same time he urged that no group of theorists be allowed to upset Canada, a nation in its beginnings.

To protect Canadian industry and workers against imports from Japan and other low-standard countries, he recommended tariffs. The farmer, too, needed protection to establish his home market. He said he hoped the new Canada-United States trade treaty would not interfere with Canadian preferences in the United Kingdom. The present treaty was creating a large adverse balance of trade for Canada.

Gas Operation Held Up

BARRIE, Ont., Nov. 9—(CP). — Brandishing revolvers, two bandits to-day held up and robbed George Sturman, 22, operator of the Shell service station at Elizabeth and Bradford streets.

"Let's have the change," one of the robbers shouted.

Sturman let them have the money on his person amounting to about $15, and passed over the changer which contained about $10 in silver and coppers.

"Mosquito" Gets His Wings

When students are graduated from the Superior Air School in Paris, and are sent to the French Army Air Corps as fliers, this is how they are inducted. The "mosquito," as the freshman is called, is dumped head first into the cockpit of a plane. A bottle of champagne is then poured over him. The officer at LEFT is coming up with the bubbly.

MORE ABOUT—
Robert S. Boyes
(Continued from Page 1)

school flew at half mast in his honour.

Of Scottish parentage he was possessed of all the finer qualities of the race. A member of the Presbyterian church and a generous supporter at all times he formed an invaluable alliance with his wife, whose active interest in its societies will long be remembered.

The funeral service was conducted from the residence, Booth street, by the Rev. B Simpson Black, who was assisted by members of the Masonic Order Golden Rule Lodge No. 126, of which he was secretary for a number of years. There survives only one sister, Mrs. C. Cotton of Shelby, Montana. Following the funeral service interment was made in Mount Pleasant cemetery. The pallbearers were George Free, E. C. Roberts, Harold Dunk, G. S. Langdon, A. A. Martin, A. K. Loucks and J. J. Lewis Hay. Flower bearers were Messrs. E. Darling, P. Archer, A. J. Armour, L. Shillinglaw, E. H. Greig and C. W. Palliser.

Among the relatives attending the funeral were Mrs. C. McMorris and Miss Bernice McMorris of Regina, Sask.; Mrs. A. W. Mayberry, Guelph, Mr. Russell Powell, Elmira, Mr. and Mrs. Ben. Elkerton, Elora.

School inspectors and teachers seen at the funeral included Dr. J. B. McDougal, Toronto, Dr. C. E. Strothers, Picton, John O'Dell, Cobourg and others from Cramahe, Brighton, Colborne and all parts of the inspectorate.

Install Officers

MARMORA, Nov. 9.—Officers of St. Paul's A.Y.P.A. were installed at a meeting of the A.Y.P.A. on Monday evening as follows:

President—James Burridge.
Vice-President—Margaret Kerr.
Secretary—Arnold Caldwell.
Treasurer—Lila Mumby.

Four new members were initiated into the branch.

A number of games were played. Arnold Caldwell is convener of the program for the next meeting.

MORE ABOUT—
New Deal Suffers
(Continued from Page 1)

efforts of the President to "purge" Southern Democratic Senators he considered "objectionably conservative" posed a factor to be considered.

Three senators who would not be purged — Tydings of Maryland, "Cotton Ed" Smith of South Carolina and George of Georgia—all won re-eelction.

One politician who would not stay purged was finally defeated, John O'Connor, Democratic leader of the powerful house rules committee, ran as a republican in New York city when the Democrats disowned him and lost to James Fay, a "thorough new dealer."

Two of the country's best known third party figures went overboard. Governor Philip La Follette of Wisconsin, champion of progressivism who sought to launch his creed on a national basis, was defeated and so was "the farmer-labor governor of Minnesota, Elmer Benson. Both were toppled by republicans in fights against candidates of both major parties.

La Follette's overthrow was surprising and significant. Son of "Fighting Bob" La Follette who long ruled the western state, young Phil was considered a likely third party candidate in the 1940 presidential race. The La Follette dynasty had held Wisconsin for half a century and Philip was governor for three terms.

Prominent Senators Beaten

The Republican sweep that sent many prominent Democratic senators into the discard caught McGill of Kansas, co-author of the crop control act, Bulkley of Ohio, regarded as presidential timber, Duffy of Wisconsin, who had Roosevelt backing, and Brown of New Hampshire.

Republican gains also erased many well known names from the house of representative rolls. Among those who went in with the Roosevelt floodtide and out in the ebb were Brooks Fletcher of Ohio, Haines of Pennsylvania and Mrs. Nan Honeyman of Oregon.

While Dewey's loss to Governor Lehman in New York was a severe blow to the "Grand Old Party," Republicans scored victories that enhanced the stature of potentional presidental nominees two years hence.

Prominent among these dark horses were Robert Taft, son of the late President and Chief Justice, William Howard Taft, who was named Senator in Ohio; Leverett Saltonstall, socially prominent campaigner who submerged Democratic James Curley in the race for the Massachusetts' Governorship; Bruce Barton, New York advertising man, re-elected to the House of Representatives, and former Governor Frank Fitzgerald, who accomplished the defeat of Governor Frank Murphy, New Deal favorite, in Michigan.

Besides Massachusetts, the Democrats lost two other New England Governorships. In Connecticut, a surprising Socialist vote helped defeat scholarly Governor Wilbur Cross, who will be succeeded by Raymond Baldwin, former Republican leader of the State House. Wealthy William Vanderbilt, descendant of the famous Commodore, unseated Democratic Robert Quinn in Rhode Island.

Democratic successes included the re-election of Senator Robert Wagner, author of much New Deal social and Labor legislation, and his running mate in New York, Representative James Mead who won the seat of the late Democratic Senator Royal Copeland.

Six Governors in South.

In the True Blue South the Democrates elected six Governors and eight Senators, among them Alben Barkley of Kentucky, Senate majority leader. Two other Congressional leaders, House Speaker Bankhead of Alabama, father of Actress Tallulah Bankhead, and Majority Leader Sam Rayburn of Texas, were returned.

Most Democratic candidates in the Rocky Mountain states were successful, but further West the rule did not hold true uniformly. In Oregon, Charles Sprague (Rep.), was elected Governor over Henry Hess, who had won the Democratic primary with New Deal support.

The indicated defeat of the $30-Every-Thursday plan in California stopped the list of state votes on referenda. In Colorado, however, the voters decided to retain their $45-a-month Old Age Pension plan, most liberal in the country.

To the day's excitement Kentucky made its usual contribution—a series of gun fights in which eight persons were killed—four of them in "Bloody Harlan" County. The National Guard was summoned and vote-counting halted there. It was the state's bloodiest election since 1933, when 18 persons were slain.

HONOR PUDSEY IDOL

PUDSEY, England—(CP). — Len Hutton, 22-year-old Yorkshire cricket star who posted a record test score of 364 against Australia this summer, was tendered a complimentary banquet by town fathers and nearly 300 admirers attended.

NEW RING shows up her ugly DISHPAN HANDS

HER lovely new ring just emphasized her rough, red dishpan hands! She could have wept!

Then a friend suggested Lux for dishes. Soon her hands grew softer, whiter. Lux contains no harmful alkali to rob the skin of its precious beauty oils. That's why it prevents dishpan redness. Buy the economical big box!

—for dishes ends dishpan hands

This Overwhelming Preference for 'blue coal' DEMANDS YOUR ATTENTION!

Over 100,000 Canadian homeowners have changed to this trade-marked fuel!

Here is proof positive that your search for the most satisfactory fuel is over. The preference of over 100,000 Canadian homeowners for this trade-marked fuel is your assurance of the greatest heating value money can buy.

Let this overwhelming verdict be your guide to cleaner and better heating this winter. Order a ton of 'blue coal' NOW. You'll be so satisfied that for the balance of the winter you will insist upon this outstanding trade-marked Anthracite.

Remember, the BLUE colour guarantees the quality. Phone us today for your supply of 'blue coal'.

H. B. TAYLOR & SON Phone 209
W. SCOTT CO., LTD. Phone 264W
J. E. A. FITZGERALD ESTATE Phones 110-111

'blue coal'
THE MODERN FUEL FOR SOLID COMFORT

TUNE IN ON "THE SHADOW"—EVERY SATURDAY EVENING 7 to 7.30 P.M. OVER STATION CBL

1939 Dodge "Leader in Luxury" is Here

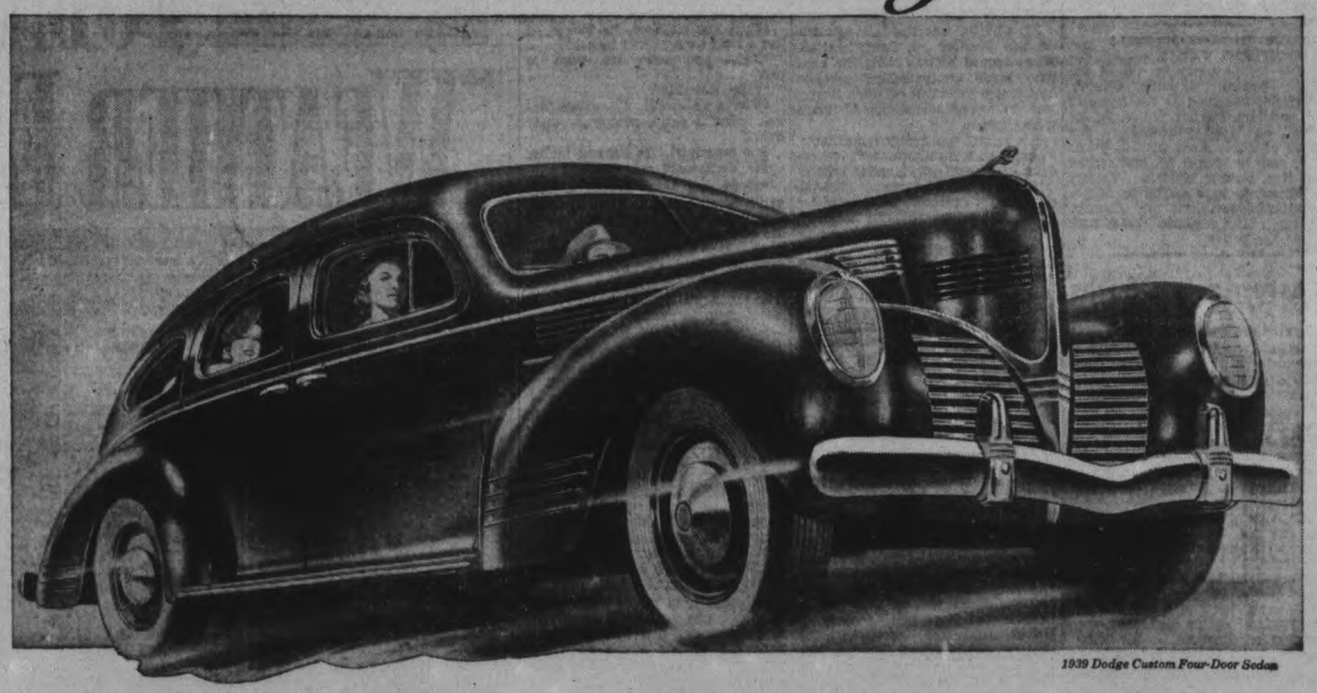

1939 Dodge Custom Four-Door Sedan

NEW IN DESIGN, this new Dodge Custom is startling in its sheer beauty of form and line. It is a worthy climax to Dodge's 25 year record of fine car building.

The completely NEW wider bodies have graceful, sloping lines which flow from the top of the windshield back to the tail light in one smooth unbroken contour, completely concealing the new luggage compartment—which is actually 27% larger than the old style trunk.

The roof line sweeps in one unbroken curve from the windshield to the rear bumper concealing a big trunk with 27% more luggage capacity than formerly.

NEW deep cushioned chair-height seats . . . gorgeous new upholstery . . . stunning new hardware . . . and the most beautiful instrument panel Dodge ever built make this new interior a "Leader in Luxury" in every sense of the word.

NEW location of the Handy-Control gearshift on the steering column and removal of the handbrake to the left of the steering column completely clears the front compartment floor of obstructions.

The NEW "Safety Signal" speedometer is your speed guardian for both city and country driving—especially at night. Up to 30 miles per hour it shows a green light . . . from 30 to 50 a yellow light and over 50 a red light.

The NEW individual action front wheel springs and Dodge advanced weight distribution together with new steering control give you an entirely new sensation of driving sureness and control.

Your Dodge-De Soto dealer will gladly let you drive this 1939 Dodge Custom.

DODGE FEATURES YOU CAN SEE AND TRY OUT FOR *Yourself!*

Gear shift lever is now on steering column . . . Front compartment floor is clear—lots of room for three people. Standard equipment—no extra cost.

"Safety Signal" Speedometer on all Dodge cars for 1939. A speed guardian for night driving.

Individual Action Front Springing with Amola steel coil springs and airplane-type shock absorbers.

THE THRILLING NEW 1939 DODGE Custom

Charlotte & Aylmer LILLICO MOTORS Tel. 3622

Marriage Trade Ended

BALTIMORE. — Baltimore voters apparently ended Elkton's lucrative marriage trade today, supporting by 60,795 to 15,891 a law requiring a 48-hour lapse in Maryland between license and wedding. The measure was directed at the 'marrying ministers' of the famous Gretna Green where more than 2,000 couples are married monthly.

The Peterborough Examiner

PETERBOROUGH, ONTARIO, CANADA, WEDNESDAY, NOVEMBER 9, 1938

Weekend Jaunts In 5 Year.

NEW YORK. — Weekend jaunts from New York to Paris, London, Berlin, or Moscow will be commonplace within five years, says Eddie Rickenbacker, Great War flier. He said craft flying 300 miles an hour at altitudes of 20,000 to 30,000 feet would make such excursions possible.

Canadian Minister Of Labor Is Scheduled To Give Remembrance Day Address Here

All arrangements have been completed for the solemn observance of Remembrance Day here on Friday. Fire Chief George Gimblett, President of the Canadian Legion announced today.

At ten o'clock Friday morning a parade will form in front of the Canadian Legion Hall and the exservicemen from the C.G.E. Company will swing up Aylmer street and join the ranks in divisions. Robert Gracie, Standard Bearer, will lead and the Prince of Wales Rangers Band will be next in the line of march. Following the band will be high officials of the Government, City and officers of the militia, and legion. Wreath bearers are next then the members of the Fire Department in uniform. The exservicemen will form ranks according to divisions and the Boy Scouts, Girl Guides and fraternal organizations will bring up the rear.

Route Of Parade

They will proceed west on Murray to Aylmer, north on Aylmer to McDonnel, east on McDonnel to George, south on George to the War Memorial, and following the service there, the parade will reform and march to the Capitol theatre to hear an address by the Hon. Norman Rogers, Federal Minister of Labor.

A new plan will be followed at the War Memorial this year in so much as no person will be placed behind, that is to the west of the Memorial. On the south will be the 1st and 2nd divisions and Boy Scouts and on north 3rd and 4th divisions and Girl Guides with the band will be placed. Directly in front of the Memorial and to the east of it will be Hon. Norman Rogers, J. J. Duffus, M.P., members of the City Council, officers of the Legion, members of the Women's Auxiliary and directly behind this group will be the wreath bearers.

The general public will form a block between the Memorial and the street in the centre.

Program At Memorial

After a hymn by the band, President Gimblett will introduce Capt. the Rev. George S. Easton, and Capt. the Rev. Dr. Kelly, both padres of the Legion who will speak briefly. Another hymn will be played while the wreaths are being placed, then Last Post and Reveille and the parade will reform.

At the theatre, President Gimblett will speak briefly, then Mayor James Hamilton and the speaker of the day, Hon. Norman Rogers will be introduced by Mr. Duffus. A civic luncheon will be tendered the Minister of Labor at the Empress Hotel starting at 12.15.

No cars will be allowed on George street between Murray and McDonnel while the service is going on in the morning, and Murray street between George and Aylmer will also be kept clear.

Three Banquets

An elaborate program of entertainment has been arranged for the Ex-servicemen's dinner to be held on Friday night in the Legion Hall at 6.30 sharp. All returned men are welcome and tickets are 35 cents each. There will be music and songs by the Dixie Minstrels, and Ross Hood will show some motion pictures. Major Gregg, V.C. of Ottawa will speak and his talk must start at 7.15 as he is also slated as the chief speaker at the banquet being held the same night in the Armouries by the Ex-officers Associations in the Officers' Mess. Sergeants of the Prince of Wales Rangers will hold a banquet in the Sergeant's Mess in the Armouries.

Bacchus' Devotees Return To Raid For Second Spree

(Examiner Correspondence.)

Hastings, Nov. 9.

YOUNG MEN with a liking for wine are alleged to have stolen nine bottles from the residence of an elderly lady, south of the river, here, Saturday night.

Apparently having disposed of that in a day, they again visited the residence late Sunday night and entered the cellar. The lady heard them and they seemed to have heard her because when she got to the bottom of the stairs one of the culprits was watching her through a window. The others were out in her yard hidden behind trees.

She finally succeeded in scaring them off and claims to have seen four young men run. The lady lives alone. A second Sunday evening report was that men had tried to enter the residence of another lady whose husband was away. They were unsuccessful.

Reckless Driver Is Fined $25.00

J. W. Neelands of Toronto pleaded guilty before Magistrate O. A. Langley in traffic court this morning to a charge of reckless driving on Charlotte street and was fined $25 and $2.50 costs.

T. J. Carley, K.C., who appeared for the accused told the court that his client had passed the traffic lights at Charlotte and Park streets, "not a very difficult thing for a stranger to do" and that as he was driving along Charlotte street looking for a hotel might have got over slightly on the wrong side of the street.

Crown Attorney McElderry said there had been some evidences of drinking in the case but not enough to justify a drunken driving charge being pressed. "There was recklessness," he said "and I do not consider this a case for the minimum penalty."

Magistrate Langley suggested that the accused's driving license might be suspended for a time but Mr. Carley demurred, stating that his client needed his car in his business.

"It might be better to increase the fine than to deprive this man of his means of livelihood," suggested the Crown Attorney.

Magistrate Langley set the fine at $25 and costs.

A second charge against Neelands of drunken driving was dismissed when the crown offered no evidence.

NEURITIS

Is an inflammation of the nerves. It frequently results from irritation due to construction of nerves along the spine, which may have been produced by overstrain or chilling of the tissues.

These conditions respond nicely to spinal manipulation, so if you are suffering with neuritis do not hesitate to investigate our treatments.

M. C. GOODWIN

CHIROPRACTOR and PHYSIOTHERAPIST

Lady Attendant 108 Barrie Bldg.

Phones 431 and 1340J

PETERBORO STORES CLOSE

Friday Forenoon, Nov. 11 till 1 p.m.

To enable staffs of all Peterborough stores to attend Remembrance Day services, these stores will remain closed throughout the forenoon of November 11 and will not re-open till 1 P.M.

J. W. WATSON,

President Peterborough Business Men's Association

WHY FALSE TEETH WEARERS HAVE BAD BREATH

Millions Suffer Without Knowing!

You can't notice any odor from your plate or bridge—*but others can!* Dentists call this odor "denture breath" and it's serious. It comes from a mucin-scum that collects on plates and bridges. This scum is almost invisible—but it can make your breath so bad that friends shudder. It can breed decay-bacteria that infect your other teeth, actually hurt your health and spoil your pleasure.

Ordinary brushing can't get this scum off plate or bridge—can't protect you against "denture breath." *but just try Polident!* Polident not only cleans—it actually *purifies* plates and bridges without brushing. It gets every bit of scum, tarnish, stain and odor—dissolves it away and leaves your plate sweet and clean as new.

Your breath will be fresher, your mouth feel cleaner—and your plate last longer and look better. Polident is approved by dental authorities, Good Housekeeping and tens of thousands of delighted users. Long-lasting can costs only 40¢ at any drug store.

Big Black Bear Bowls Two Hunters Over When They Intrude Into His Lair

Johnny Ferraro, 220 pound Montreal rugby player is a cream-puff at hitting the line when compared to the 250 pound black bear which is hanging up at Ashmore's service station on George street south, and three well known hunters will vouch for this statement.

The three, Fred Pepe, Harold Legros and Jack Ashmore went hunting Monday with Jack Hartwick in the bush country north of Havelock. As the early morning mists were slowly clearing away, the hunters with Hartwick as rear guard were poking along through the woods intent on bagging at least three deer before noon. Suddenly Pepe spied a large opening beneath an upturned tree stump, and he whispered to Legros, the next in line who was carrying a flashlight." Flash some light down that hole, I think we've struck a gold mine."

Silently and a little fearfully the three peered down into the gloomy hole, when suddenly there was a blackout and a shaggy black projectile came hurtling from the depths straight at the trio of astonished hunters. Pepe yelled "Gangway" but he was too late, the animal angry at having its early morning nap disturbed, hit the line low and hard with all the power of a 200 pound rugby player, and the three hunters were tossed by the wayside. With head down and shoulders out-thrust the animal continued his charge while the three bewildered hunters picked themselves up from the bushes. Hartwick who was coming along the path heard the commotion and then saw the lumbering bear. He stepped aside and his gun went into action with disastrous results for Mr. Bruin.

For a while there was a chance that no person would ever know who fired the fatal shot, because it is reported the frightened hunters discharged their guns as they sought cover, but now it is fairly well established that Hartwick downed the bear, and he was not killed by the accidental discharge of a rifle.

Breeches Bible Published In 1606 Is Owned By Mrs. Roy H. Parsons

A few days ago The Examiner had a story in regard to a copy of the "Breeches" Bible, owned by C. Ernest Tatham, minister at Gospel Hall in Lakefield, and published in 1599.

Now another "Breeches" Bible has turned up, an edition which, as the frontispiece shows, was "imprinted at London by Robert Barker, printer to the King's Most Excellent Majestie" in 1606, and like the earlier edition using the word "breeches" where later versions the word employed is "aprons."

This Bible, in most excellent state of preservation, has been in the family of Mrs. Roy H. Parsons, wife of Peterborough's city engineer, for a very long period, how long Mrs. Parsons does not know.

Prayer Book of 1679.

It is not the only interesting and ancient religious work owned by Mr. and Mrs. Parsons. Another is a book of Common Prayer published in London in the year 1679 by John Bill, Thomas Newcomb and Henry Hills, and that book has been in the hands of members of Mrs. Parsons' family from the year after it was published. In 1680 it was presented to one of Mrs. Parsons' ancestors, Robert Bell, living at Thirsk, England, the donor being Charles Capelle, an intimate friend of Bell's, and a member of the English Foreign Office. In 1740 the prayer book was handed on to Edward Bell, and in 1785 it became the property of Ralph Bell. When he died it was given to William Bell in 1815, and in 1874 had passed into the hands of Dr. William Ralph Bell. During all those years the Bell family had continued to live at Thirsk but finally the prayer book found its way out to Canada and was owned by Mrs. Parsons' brother, William D. M. Bell of Ottawa, and eventually came into Mrs. Parsons' hands.

No Change in Order of Services.

The order of morning and evening service in this most interesting little volume is practically word for word with that now used, but there are some interesting differences in the special prayers published at the back of the book. One is a prayer for King Charles "the Martyr," and another is a "Form of prayer with thanksgiving" to be used yearly upon the Fifth day of November for the happy deliverance of the King and the Three Estates of the Realm from the most traiterous and bloudy intended massacre by gunpowder."

Another religious publication with an unusual history is owned by Mrs. Parsons. It is a "finger" prayer book, a vest pocket edition that gains its interest not because it is old but because of the circumstances under which it was found. It came into the possession of Mrs. Parsons through a friend who served in South Africa with Lord Strathcona's Horse, and who found the little volume on the body of a renegade Englishman shot down while fighting for the Boers. There is a Dover address at the front of the book and also is written "Zanzibar, East Coast Africa, 30th June, 1891," and at the back appear these words: "Transvaal, December, 1891, my beloved brother, my only brother Charlie, died on the 1st September. He was only 27 years of age. He died quite suddenly and painlessly, thank God."

Hold Wedding Dance

(Examiner Correspondence.)

JANETVILLE, Nov. 9. — The second dance in a series sponsored by the L.O.L. No. 64, was held in the C.O.F. Hall on Friday evening, and was a most enjoyable event. Excellent music was provided by Galloway's Orchestra of Bethany, and a cafeteria luch was served. During the evening the draw for the turkey was made, and S. Oland of Millbrook held the lucky ticket.

Grant Adjournment In Restivo Case

In traffic court before Magistrate O. A. Langley, K.C., this morning a charge of reckless driving against Emmanuel Restivo of Fenelon Falls was adjourned for a week at the request of Rev. J. Chandler, defense counsel.

This charge arose out of an accident last week at the intersection of Aylmer and McDonnel street in which an elderly woman, Mrs. Cooper of Toronto was slightly injured.

Paul J. Dawson of Smith township pleaded guilty to driving an automobile while his license was suspended and judgment was reserved until Monday.

Elmer Aldred, Apsley, entered a written plea of guilty to a charge of speeding on Charlotte street and contributed $5 and $2.50 costs. And Austin Sullivan, R.R. 1, Downeyville paid $3 and $2.50 costs for not stopping before entering a through street.

It cost Harold Bradburn $10 and costs for driving in North Monaghan without a license and Jack Sackville $5 and $2.50 costs for speeding on Lock street.

Elevator Re-opened

BUFFALO, N.Y., Nov. 9.—(AP)—The Eastern Grain Elevator Corporation's 2,000,000-bushel electric elevator, idle for almost two years, has been re-opened. The elevator is the 16th of 18 in Buffalo to be placed in operation this year. Work was begun yesterday unloading 270,000 bushels of grain.

How to Treat Pimples Make This Test

You will be surprised at the quick relief from itchy Pimples, Eczema, angry red blotches and other irritations due to external causes, after you use soothing and cooling Peterson's Ointment. Makes the skin look better, feel better. Peterson's Ointment also splendid for tired, irritated feet and cracks between toes. 50c, all druggists. Money back if not delighted. FREE SAMPLE. Peterson Ointment Co., Dept. GT-123, Fort Erie North, Ont.

Parents' Night Is Slated For November 21

(Examiner Correspondence.)

CAMPBELLFORD, Nov. 9. — St. John's Y.P.U. will hold a parents' night on November 21, according to a report of their meeting held on Monday evening. Dr. Bert Howard, of Albert College, Belleville, will be the guest speaker and special invitations are being extended the parents of all members of the organization to attend.

It is thought that a musical program will also be arranged for that evening. During the business portion of the meeting members discussed the possibility of a joint meeting with the young people from Norham. Although no definite arrangements were made, it was deemed likely the affair would take place early in December.

The program, which was in charge of Miss Mae Stotts, opened with current events by Miss Dorothy Henson. Miss Ruth Palliser contributed a humorous reading, "Jackknives From Heaven," following which Mrs. J. D. Mills offered a portion of Henry VanDyke's "The Mansion." Misses Clara and Marian Lucy gave a vocal duet, "I Love a Little Churchyard." Members were then divided into a number of groups and contests held. The opening devotional period, also in charge of Miss Stotts, was begun with a scripture reading by Miss Helen Nicholson. Mrs. Harold B. Neal gave a talk, entitled "The Friendship of Jesus," and Mr. Thomas Brooks lead the group in prayer.

St. Andrew's Y.P.S.

Members of St. Andrew's Young People's Society held a short business meeting on Monday. Arrangements for their crokinole party being held the following evening were completed. Following the hearing of reports from the various committees, the meeting was closed with the benediction.

A.Y.P.A.

The Anglican Young People's Association will send a delegation to attend the general meeting of the District Council being held at All Saints' Church in Peterborough on Nov. 14, it was decided on Monday. President Earl Wood presided at the meeting which was devoted largely to discussion of general business. Plans to hold a new type of entertainment in the near future were made and a committee, including Mrs. A. Tripp, Mrs' R. Ferrill and Donald Russell, were appointed to study the matter. The remainder of the evening was spent in playing peanut euchre and other games.

Guide Killed Hunting

DENBIGH, Ont., Nov. 9—(CP)—Police today investigated the death of Gus Barnett, Denbigh guide killed yesterday in a hunting accident near here.

Barnett, guiding a party of hunters from Napanee, left his companions for a time, saying he would return later. During the afternoon a rustle was heard in the bushes and one of the hunters fired. Barnett was found wounded. He died within three minutes. Denbigh is 100 miles north of Kingston.

Nine-Year-Old Boy Admits Placing Iron On Railway—Given Suspended Sentence

According to statements made in juvenile court Tuesday afternoon there might have been a terrible accident caused by the action of a small boy in placing a heavy piece of iron on the C.P.R. tracks a few miles east of Peterborough some weeks ago. It was the opinion of railway men that had the obstruction been put across the rails on a curve rather than on a straight piece of road the train which struck it soon after would have been de-railed.

The boy, a nine-year-old lad, and his elder brother, 12, were arraigned before Magistrate Langley Tuesday afternoon and the younger brother pleaded guilty to the charge of placing an obstruction on the track and was allowed to go on suspended sentence for one-year. The other boy pleaded not guilty and as no evidence was offered against him the charge was dismissed.

Magistrate Langley, addressing the boys and their parents pointed out the seriousness of the affair by reminding them that a horrible train wreck with the loss of many lives might have resulted.

Lie Helpless Day And Half After Eating Poison By Error

(Examiner Correspondence.)

MILLBROOK, Nov. 9. — A near tragedy at the week-end which almost cost the lives of Henry Carson and his son Herbert, who live alone in the farm homestead just over Allen's Hill, east of the village, was the result of using what they thought was flour for thickening gravy to be eaten with the chicken which had been roasted for Saturday's dinner.

In the summer, arsenate of lime had been purchased for the destruction of potato bugs, and put in an empty flour bag. Somehow this bag was taken into the pantry, and from it, by mistake, the supposed "flour" was used for the purpose mentioned.

The two men ate their dinner, and afterward fed the dog, putting some of the gravy on the latter's meal, also. The dog first became violently ill, and later the two men sickened likewise, and were so sick they could not summon help, lying jest where they had collapsed for a day and a half, when they were able at last to secure aid. There is no telephone in the house, which probably delayed the appeal for help. A normal state of health has not yet been reached, but recovery is assured.

Santa Claus Parade Is Set December 2

Santa Claus will pay a pre-Christmas visit to Peterborough on Friday evening, December 2. This announcement, coming from official sources, was made to the executive of the Peterborough Business Men's Association on Tuesday evening and a committee, to be convened by Vern Selkirk, was immediately appointed to take care of the details of a suitable welcome for the distinguished visitor. This committee will make its suggestions to a general meeting of the association which will be held in the Chamber of Commerce at 7.45 p.m. Tuesday evening, November 15.

The executive was particularly gratified with the reception of their Midnite Frolic last week. The proceeds of this endeavour enables them to plan with confidence a Santa Claus Parade which is expected to excell the splendid one of last year. Resolutions moving a special vote of thanks to all nonmembers and manufacturers who co-operated so enthusiastically were carried unanimously.

Before closing, the business men were reminded that stores would remain closed until 1 p.m. on Armistice Day, November 11. Instructions were given for the purchase of a wreath from the Veterans to be placed on the War Memorial by President J. W. Watson on behalf of the association.

True Bill Returned

OWEN SOUND, Ont., Nov. 9. — (CP).—A true bill for murder was returned to-day against Lafayette "Harry" Dales by the grand jury at the Grey County Fall Assizes. He is charged with the shotgun slaying of William Waterton on May 17, 1938. As the jury returned the bill to Mr. Justice W. D. Roach, the prisoner was brought in.

A short, thick-set man, wearing glasses and dressed in blue jail garb, overall jacket and trousers, Dales pleaded "not guilty" and said he was ready for trial. Selection of a jury proceeded at once.

Dales is charged with killing Waterton in the latter's waterfront cabin.

OBITUARY

JOHN BROWN.

(Examiner Correspondence.)

WARKWORTH, Nov. 9. — The entire community was shocked at the sudden death of John Brown, which occurred Saturday.

Mr. Brown, who was seventy-five years of age, came from England at the age of eighteen and since that time has lived in Percy township. He was a highly respected, honorable citizen and a kind friend.

Besides his sorrowing wife he leaves one daughter, Mrs. Arthur Raycroft, of Warkworth, and two brothers, Charles of Lindsay and William of Coldsprings.

The funeral was held in St. Paul's United church Monday afternoon.

Coe Hill Man Is Given One Month

(Examiner Correspondence.)

BANCROFT, Nov. 9. — Joseph Stevens, 59, of Coe Hill, appeared before Magistrate Lloyd of Northbrook in police court here Tuesday afternoon on a charge of attempted murder in an alleged attack with an axe on William McCormack, 23, of Coe Hill. The charge was reduced to assault, causing bodily harm, and Stevens was found guilty. He was sentenced to one month in the county jail at Belleville. It was reported that McCormack was passing through a road allowance that had been open for forty-five years on the Stevens' place. McCormack protected his head with his hand and suffered a wound that required five stitches to close.

Scotland Takes Lead

EDINBURGH, Nov. 9 (CP Cable). Scotland took the lead in tthe international soccer tournament today by defeating Wales 3-2 before a crowd of 40,000 spectators. In a thrilling contests the Scots were held to a 1-1 tie at halftime.

Obscure Writer Silenced World For Two Minutes

Few who will observe two minutes of silent prayer and tribute on Friday to the memory of those who gave their lives in the Great War, know where the idea originated.

It was a gift to the world of Edward George Honey, obscure Australian journalist who got the idea in London, one inspired day in 1919, then begged and argued the authorities into trying it. Then for the three remaining years of his life he watched the whole world stand still and knew in his quiet way that he had done it, that he was the only man ever to live who made the whole world stand still for two minutes.

Honey soon afterwards lost his job and contracted tuberculosis. He died penniless and unknown in London in 1922 and lies buried now, silent forever, underneath the bare mound that marks his grave in Northwood Middlesex, England, 12,000 miles from his home in Australia.

Committeee Named To Study Request

The council's application to the City Trust Commission for a grant from its funds to be used for general municipal purposes was considered by the Commission Monday afternoon, and three of the members were appointed a committee to discuss the proposal in detail with their solicitor, E. H. D. Hall. The committee is composed of Vincent Eastwood, E. A. Peck, K.C., and W. R. Morris. It is understood that if necessary other advice may be obtained as an aid to reaching a decision on the council's request.

At a recent conference with the council, Commissioners expressed a unanimous opinion that their policy of adhering to the special legislation by which the Commission was established had been fully and positively endorsed by the private bills committee of the Legislature, and that they had little latitude trustees of the monies to be used in meeting interest and sinking fund payments for the retirement of the city's debenture debt. However, the issue will be carefully considered by the committee, and a report will be submitted to the Commission.

CANADIAN LEGION BRANCH 52

Remembrance Day Dinner 35c

6.30 P.M.

Legion Hall

All Ex-Service Men Welcome.

Main Street Topics

Jabs and Jottings as Picked Up By Examiner Reporters.

MULTI-YOKED EGGS.

Three double-yoked eggs and one triple were included in a recent purchase by Mrs. C. Pringle, 85 Lock Street, from J. E. Demers, Westcott and George Streets, who had previously bought them from Frank Morrison of Bailleboro.

OLD CONDUIT UNEARTHED.

Employees of the Utilities Commission came across the old wooden conduit leading into the Beatty Washer Store Limited on George Street used years ago when that store was the office of the Bell Telephone Company.

PRIZES DUPLICATED

Through an error in printing ten winning tickets at the Midnite Frolic last week had identical numbers. At the Business Men's meeting Tuesday evening it was decided that duplicate prizes would be purchased and presented to the winners.

HIGHWAY MEETING.

Alderman James Dutton has called a meeting of all those interested in the plans for a new highway route to Toronto to be held in the Chamber of Commerce on Thursday evening at 7.30 o'clock. Paving of the highway east of Indian River is also to be urged.

DOG CATCHER ACTIVE.

So many complaints have been received by the police and members of the City Council about dogs running at large that it was decided to put the dog catcher to work again. He resumed his duties this morning and all dog owners are warned any dog found at large will be impounded.

LINDSAY MAN FINED

A Lindsay man who imbibed too freely in Peterborough Tuesday night and got into the hands of the police after he had ordered and consumed a meal in a restaurant and then couldn't pay for it, pleaded guilty in police court this morning to having been drunk and was fined $10 and costs. He asked to be allowed his liberty on the understanding that he would send down the amount of his fine but the Magistrate thought the better way would be to have some of his friends do the sending.

THE SEVENTH ADJOURNMENT

When a liquor charge against Harry Carter was called in police court this morning the accused asked for and received another week's adjournment. "There's been a lot of them," Magistrate Langley said, "this is the seventh."

THREE CHIMNEY FIRES

Fire Department has had three runs since yesterday morning to chimney fires, caused perhaps by persons stoking a little heavier as the temperature took a temporary dip. The first was at Magee's garage on Hunter street west, another at 420 Chambers street and the third at 271 Prince street, which are tenanted by a Mrs. Hardy and D. W. Way.

KEEP STREETS CLEAR.

In connection with the Remembrance Day ceremonies and parade the police department ask motorists to note that from 10 o'clock Friday morning until after the parade there will be no parking on either side of the street on Murray street from George to Aylmer, on Aylmer between Murray and McDonnel, on McDonnel between Aylmer and George and on George between McDonnel and Murray.

WANTS DOCTOR CALLED.

The preliminary hearing of Pierce Nicholson, charged with a serious offence involving his own daughter, which began before Magistrate O. A. Langley, K.C. in closed court Tuesday was enlarged until Thursday morning when Nicholson asked to have medical evidence called in his behalf. The crown had completed its case and a doctor will be the only witness called by the accused who is conducting his own defense.

PASSED WITH HONORS.

Rodney R. Ecobichon, who has been registered as an articled student under the Embalmers and Funeral Directors Act with the firm of D. Beileghem & Sons, 190 Hunter Street, received word to-day from the Board of Examiners of Ontario that he has successfully passed with honors his final examinations. His certificate shows that he obtained 90 per cent. on both oral and written examinations.

ANNOUNCEMENT

The Capitol Taxi have added two more 1938 cars to their fleet, all equipped with heaters to improve their service to you. Extra drivers have been employed to speed up the service. Our front office is open day and night and enlarged to enable you to leave your parcels while you finish shopping. We specialize in weddings, funerals and out of town trips. We feel now that we have the best equipped taxi service in the City. Give us a trial—we will do our best to please you.

Our Rates in the City Are— Per Person - - 25c

CAPITOL TAXI

TELEPHONE 105

OUR SERVICE SATISFIES

THURSDAY SPECIALS AT 387 George Phone 3680

BUEHLER BROTHERS

Steaks! – Steaks! – Steaks!

Tender and Juicy

Beef Pot Roast	lb. 14c
Chuck Roast -	lb. 11c
Rump Roast -	lb. 17c
Thick Rib Roast	lb. 16c
Rolled Prime Rib	lb. 21c
Blade Roast -	lb. 15c
RIB Boiling Beef -	lb. 10c

Don't Miss This Steak Sale

Wing - - 20c

Sirloin - -

Round - -

PORTERHOUSE STEAK or ROAST With deep undercut ..... lb. 23c

MEALED ROLLS	Sliced BOLOGNA or HEAD-CHEESE	SMOKED PICNICS
21c	2-25c	21c lb.

LAMB BREAST SAUSAGE MEAT 12½c BEEF HAMBURG CUTTINGS

BUTT PORK STEAK ..... 20c | SHOULDER PORK CHOP 18c

Announcer Has Tough Job But Likes It

Clicking turnstiles — crowded stands and bleachers—upwards of a hundred thousand men and women each Saturday braving all kinds of weather, from sweltering heat to below-zero temperatures—all for the privilege of watching 24 helmeted and padded figures struggling for the possession of a wind-filled piece of pigskin. That's football. The game that has such a fascination for its devotees that they will watch it under conditions such as would kill all enthusiasm for any other sport. Modern hockey fans demand—and get—a roof over their heads, comfortable seats, steam heat. Even a touch of chill in the air will cause baseball attendances to drop sharply. But your dyed-in-the-wool football fans laugh at the weather. They're bound to see their favorite sport even if it half kills them.

But in addition to those who see the games in person, there are countless thousands—millions perhaps—who enjoy the spot at long distance. Unable to be at a game themselves, they sit by their radios and follow the fortunes of their favorite teams through the eyes of the football broadcasters — men trained to bring to their listeners a vivid picture of all that happens on the gridiron, following the play with such split-second accuracy that often the radio audience knows how a particular play has turned out before the fans who are present have been able to figure it out.

A Tough Job

"Sometimes it's a tough job—especially now that the season stretches well into December—but we get a big kick out of it." That, briefly, is the reaction of the average football broadcaster to their job. "Sometimes we are working from an exposed position, with so little protection from the icy blasts that it's a wonder the sound of our knees, rattling doesn't get into the 'mike.' But if it's a good game—one where either team has a chance right to the finish—we don't mind small things like a frost-bitten nose or frozen eartips."

Asked what he considered the most difficult part of football broadcasting, Harry "Red" Foster thought that it was keeping right up with the play, and still making the description accurate. "The boys over in the press box have time to check on a play before putting their stories on the wire, but on the air we have to 'shoot from the hip.' Once there was a broadcaster who had the bright idea of not describing any play until it had been completed. That is to say, he would wait till the ball was dead, and then give the play as if it was just starting. The only trouble with that was that the very sensitive microphones we use pick up not only the announcer's voice—but the crowd noises as well; and the people sitting by their radios would hear the folks cheering for some brilliant play, or going wild over a score—and then, when the broadcaster started to tell about it, they would know that he was away behind."

Have to Know Players

Muddy fields and poor visibility are two banes of the football broadcaster's life. Half a dozen plays on a muddy field will often make the numbers on the uniforms impossible to read—and as the season draws to a close darkness falls very early, so that it is often hard to tell just what is taking place on the far side of the field. Then it is that a broadcaster's intimate knowledge of players and their idiosyncracies is badly needed. "We watch as many practices and workouts as possible," said one microphone maestro, "and get to know that one man 'gallops' as he runs—or that another has a peculiar bulge in his shoulder padding—all sorts of little things like that, which enable us to spot a player even when his number is completely invisible. Take a player like Fritz 'Twinkle-toes" Hanson—the great western backfield ace—for instance. He has a style all his own—and you've only to see him take a couple of steps to recognize him even in a blinding snowstorm."

Crew of Experts Necessary

While only one, or possibly two voices may be heard by radio listeners on a broadcast, it takes quite a crew of experts, all working in close harmony, to put one over properly. A typical set-up would look something like this. The broadcasting booth is on the roof of the grandstand—a fine play to see, and also a fine play to catch the full benefit of wintry winds. At one end of the booth are two station engineers, with all the equipment necessary to control the broadcast. Next, a special microphone, behind which sits the guest commentator—sometimes a local sports writer, sometimes some well-known sports figure from the home town of the visiting team. Then the broadcaster's own microphone, on the upright of which rests a special rack to which are attached the line-ups of the opposing teams —each man's name and number being on a separate card. As substitutes go in, the names in the line-ups are immediately changed so that at all times, the broadcaster has in front of him an exact picture of every man of the 24 on the field—each in his proper position. On the other side of the broadcaster-in-chief sits the 'spotter,' who helps to check on substitutions, and gives his version of any play on which the announcer may be in doubt.

As a further check the broadcaster wears earphones which lead down to a special microphone at the penalty bench. An observer there gives his version of what is going on, paying special attention to the official reason for any penalties being given. Thus, the broadcaster, while telling his own story over the air, is at the same time listening to comments coming from below.

Several "Mikes" Used

On the opposite side of the field, near the bleachers, will be planted other microphones. These can be opened or closed as necessary, enabling listeners to hear the organized cheering and the playing of the rival bands. These are especially valuable in keeping up interest at such times as play is stopped because of injuries, or for any other reason. Then, underneath the bleachers, is still another microphone, used mostly at half time when some of the press-box writers come and comment on what has taken place during the first half. Time would not permit them to do this if they had to come all the way across the field and then climb up to the broadcasting booth. While the actual play of a game is only sixty minutes, the broadcast is generally on the air for close to three hours—and the whole broadcast crew must be constantly on the alert so that there will be no dull moments for those who take their football by "remote control."

Roughrider Star Is Injured

With one of their quarterbacks, Arnie Morrison, already out of the line-up with minor injuries, Ottawa Rough Riders, joint leaders with Toronto Argos of the Big Four, lost the services of their other ace signal-barker, Orville Burke, ABOVE, when he suffered a concussion in the "breather" game against Hamilton Tigers. Burke was hurt when tackled hard, but the extent of the injuries was not known immediately.

Sarnia Imps Awaiting Orfuns With Hearts Full Of Malice

(Sarnia Observer.)

Bill Irwin's Peterboro Orfuns, the club that blew the bottom out of the Canadian fotoball dope bucket on October 22 when they outfought Art Massucci's Imperials, 3-2, will pay their initial respects to Sarnians Friday afternoon.

When the bright orange horde from near the Rice Lake hunting grounds trot out on the field here Friday they should have the same soothing effect on Sarnia's footballers that a bright red bandana has on an Andalusian bull in a Spanish arena on a Sunday afternoon.

The memory of that October 22 kicking around on the rolling Liftlock City sward is still fresh in the minds of the Sarnia team. Friends, neighbors and countrymen of our Imperials have used that 3-2 count as a barb to prod them with ever since.

Petes Weakened.

Peterboro's big difficulty has been hurdling the last half. In all their games this year they have been travelling neck and neck with the opposition until the third quarter. After that defences have fallen away and lack of capable reserve material tripped them up.

The only time they managed to struggle through with an open throttle and the horns blowing at the end Sarnia had to be in town. And it has taken the locals the rest of the season to dig themselves out of the hole the Petes dumped them into that day.

What has happened once, Peterboro reasons, can happen again. Sarnia denies any possibility of it and if they can do it nothing would please the Imperials more than to hand the Petes a licking of even more generous proportions than the Big Four team tacked on them in the 1907 Canadian Union playdowns.

Such a thing is impossible against a gang that fight like Peterboro, but it makes the Sarnia players feel good to think about it.

Want Loucks Back.

Liftlock City officials are hoping for the return of Mike Loucks for the Friday game. If the husky home brew who kicked the field goal that beat Sarnia before is in uniform the stock of the Peters will go up fifty per cent. Loucks was injured in Toronto the week after he beat Sarnia.

Don Crowe, the quiet, soft-spoken backfielder of the Petes, is one of the most under-rated footballers in the senior division. How the experts pass him up is hard to understand. He outpunted Stirling soundly in Peterobro one of the drives doing a 70-yard hike. His catching was flawless and his runbacks tricky and effective.

Reports that the Petes are looking for new material cloud the fact that the team includes senior stalwarts like Bill Irwin, Leo Deadey, Herb Hendrie and Joe McNulty, all former Toronto players who provide the club with a background of experience, spirit and aggressiveness.

Yesterday was a holiday for the Imperials but the old grind begins again to-day. No one came out of Saturday's Balmy Beach clash here with anything that time would not heal. Dr. Ken Bell, club physician, holds out hopes that Bernie Moroz, senior football's hard luck guy, will be ready for action soon. He may not play against Peterboro Friday but there is a chance he will see action in the Montreal series.

Faced with a booter who can kick like Crowe did in Peterboro the punting angle will probably be stressed. Stirling's new booting boots will be shined regularly and the kick formation that has shown no weaknesses in two weeks will be further stream lined.

American Hunters Bag Six Deer, Go Back For More

(Examiner Correspondence.)

Hastings, Nov. 9.

A NEW IDEA for preserving deer, during mild weather of the hunt, was introduced by a party of United States hunters, in the Stoney Lake district about twenty-five miles north of here. The party of seventeen have been successful in bringing down six fine bucks to date.

Arrangements were made with a packing house in Peterborough to freeze the meat in order to keep it fresh. They have made two trips so far, and unless the weatner turns considerably cooler, one of the party said that all the meat would be taken to Peterborough as it was brought down.

Arrive In China

TORONTO, Nov. 9.—(CP)—Officials of the Foreign Mission Office of the United Church of Canada here received word today that a party of Canadian missionaries and their families had arrived safely in China.

The party included Rev. and Mrs. E. W. Morgan, Omemee, Ont.; Rev. F. U. Reid, Lindsay, Ont.; Dr. and Mrs. Irwin Hilliard, Morrisburg, Ont.; Mrs. E. W. Edmonds, Napanee, Ont., and Dr. and Mrs. E. C. Willford, Blyth, Ont.

Woman Was Murdered

YORKTON, Sask., Nov. 9—(CP).—A coroner's jury found yesterday that Mrs. Mary Wagera, 68-year-old widow whose body was found in a shallow grave in the Beaver Hills Forest reserve last July 17, was slain by person or persons unknown. She had been missing since Nov. 13, 1937. An autopsy showed death was caused by a fractured skull.

SPORTS -DAY BY DAY-

Digging Up the Local Dirt With the Odd Chuckle or Two

By CEC. PERDUE

LIKE the last rose of summer in an autumn setting, an O.B.A. bulletin stood out yesterday in a sport page packed with grid and puck news. It warned Ontario puckists to avoid playing hockey in the independent Florida loop or face baseball suspension—the various athletic bodies in Canada and the U.S. having an understanding. But the U.S. loop which includes Baltimore—where Calladine and Vitarelli play—is okay. The Ontario Baseball Association reinstated Bert Noakes of Belleville, who was suspended last summer for playing for House of David 'gainst the Petes. No extension of times will be granted clubs in '39 in declaring winners—but that doesn't help the Petes in '38, does it? O.B.A. will work with the new N.O.B.A. and also may do away intermediate "A", having a senior "B" instead, to playoff with senior "A" winners. The 1938 O.B.A. champs are: Senior—Stratford ;intermediate "A"—Galt; intermediate "B"—Aylmer; and "C"—Bothwell; junior "A"—Niagara Falls; junior "B"—Tilbury; juvenile—Chatham; bantam—Toronto; midget—St. Catharines.

• • • • • • •

IT IS SAID that Coach Alex Ponton of Balmy Beach stated he would retire as coach and give someone else a chance if his team lost in Sarnia Saturday, as he felt it was the best club he had ever coached. Well, the Bam-Bam-Balmies lost quite decisively, their eight successive reverse in the Tunnel Town, and no doubt Ponton is ready to retire. Whether the club will let him go or not remains to be seen. After all, he is rated a pretty fair mentor and no coach can do much master-minding against 80-yard punts by the Bummer. And where will Beaches get a guy to work for less money than Alex?

• • • • • • •

Most Exalted High Kicker!

FIGURES FROM SARNIA show that huge Hugh (Bummer) Stirling, in that memorable melee which practically ousted the cocky Torontos from the senior O.R.F.U. race—unless our Orfuns can take Sarnia on Friday, as the Nats are losing—punted 21 times. Barring one blocked kick, he bumped the ball 1,339 yards, his 20 drives averaging a shade less than 67 yards. Yeah, 67 yards per kick! That is amazing kicking anywhere on this continent. As the Sarnia scribe puts it: "That is punting you will not likely be privileged to witness until some glad future day when they instal auxiliary engines inside the pigskin to speed the ball along the silent stratosphere." Right.

• • • • • • •

ORFUNS will leave here tomorrow aft at 4.55 via C.P.R. for Sarnia. They eat supper in Toronto and then board a sleeper for the Imps' own region. Tentative plans call for the locals to play at 2.30 Friday afternoon—it's an Armistice Day holiday there—and then pull out that eve at 6.25. They'll it Toronto in time to get the midnight home. All the Orfuns will make the trip, their last one of the season, but it is doubtful if all will play, a couple still being on the injury list. While it appears as if the Imperials have changed to winter oil now and are really rolling, the scrappy Orfuns—who outgamed 'em here for Sarnia's lone loss this year—might fish another miracle out of the duffle bag just by way of making it a real honest-to-gosh Remembrance Day for the Massuccimen!

• • • • • • •

Leo Is a Game Guy, Huh?

WITHIN THREE WEEKS, Leo Deadey will be teaming up in a Matrimonial play and we wish the classy outside wing of the Orfuns best o' luck. He played ball for the Petes this summer, but found it tough to hit C.O.B.L. pitching in his first year in this district. However, he really clicked in senior football—having played formerly for Argos—and has been a mighty important cog with the locals all autumn. He is a noted jockey and fine tackler. His smart play paved the way for Loucks' field goal to beat Sarnia and he bumped Ferraro loose from the ball last Saturday when the Orfuns dribbled a disputed touchdown. The light but battling Leo is a grand grid performer.

• • • • • • •

JUST TO CHECK the actual length of time the ball is in motion during a football fray, Bill Walshe of Kingston says the Western-Queen's game recently was timed. And 'twas found the oval was in play but 13 minutes and 20 seconds, though the game lasted 100 minutes. There were 145 plays from scrimmage by both teams, meaning the ball was snapped that often, and the plays lasted an average of five seconds, forward passes taking up most of the time. A kick, catch and runback takes about 15 seconds. And yet football provides a lot of action during a tussle. Even a game of practically continuous action, like hockey, sees a flock of stoppages for goals scored, penalties, faceoffs, etc. But a bird afflicted with one-way pockets might well feel gypped in plunking out a buck or so to see less than 14 minutes of play!

• • • • • • •

P.C.I.-ers Gotta Be Hot

RETURN JOUST of the Lakeshore senior C.O.S.S.A. playoff series between Bowmanville High and the P.C.I.-ers will be at 2.30 Saturday afternoon in the Exhibition Grounds. Bowmanville took the first of the two-game serial by a 24-5 score and, as points count on the round, the locals must take up that 19 points here this week-end. P.C.I. players claim they were off form, Bowmanvile were lucky, and that the field made a difference of 12 or 15 points to their play. They feel they can defeat the Rubbertown huskies handily here, but it'll take some tall hustling to overcome that lead. Simply means, the Garnet and Gray gridders must take to the air and flip forwards all over the southend of town in a desperate gamble to wipe out that previous deficit. It ought to be a real interesting contest.

• • • • • • •

PUCK PLAYERS AND OFFICERS hold a joint meeting tomorrow (Thursday) p.m. at 7.30 in Duffus' and all prospective hockey players with the senior "B" and junior "B" teams are invited. Especially the previous O.H.A.-ers, as it is in the nature of a business meeting with a change in the executive—one officer being transferred out of town—and possible selection of a senior coach. Several matters of interest to come up at this time as the ossifers clear the deck for wintry action. With Calladine, Vitarelli, Barnes and possibly a couple of others absent this season, after playing for the Petes last winter, the club requires a lot of rebuilding—though this is well under control, we believe. Stew Williamson, now in Lindsay, may line up with Omemee next cold spell.

• • • • • • •

HITHER AND YAWN: Montreal Nationals, suffering no injuries here Sat'day, drill hard for their game with Beaches in Toronto this week-end....Ken Begin, former Trenton and Chatham puckster, got a release from an English hockey team to be playing coach in a new Holland league....In the O.H.A. senior "A" grouping are: Toronto, Port Colborne, Niagara Falls, Oshawa, St. Catharines and Brantford....They all make playoffs, first four being in the "A" money series, and last two battling it out to enter the senior "B" playdowns....To "A Fan": The officers are considering the matter of a coach now and should decide shortly....Canadian Press has sent out blanks to scribes and coaches to select all-star Interprovincial, Intercollegiate and Senior O.R.F.U. teams for this year....Some comment on Orfuns from Sarnia is listed elsewhere today....Lakeshore School rugby winner is likely to meet up with Orillia in the next playdown round....Come on, Coach Bill Irwin and gang, get in there and keep fighting—maybe you're Sarnia's jinx team this year!....And this isn't whistling in the graveyard, as we're not the least bit afraid of ghosts—not even Cobourg's Galloping Ghosts!

Horse Sends Auto To Cleaners After Foxboro Highway Crash

(Examiner Correspondence.)

TWEED, Ont., Nov. 9.—Usually it is "Dobbin" that comes out second best when he fails to get out of the way of a speeding auto, but there are times as was the case at Foxboro last evening, when the horse has the big laugh and the auto goes to the cleaners.

When the headlights failed to show up a mixed drove of cows and horses as they were being driven up from the pasture field at about six o'clock, an auto driven by Mr. Leland Gough, of Foxboro, collided into a pair of horses owned by Mr. John Longwell of the fifth concession of Sidney township, with dire results to the car.

After narrowly missing a number of cows the Gough auto careened sideways and broadsided two horses, knocking them down before it eventually came to rest in the ditch. Aside from a few minor cuts and general stiffness of their limbs, Mr. Longwell's horses had but little effect, of the night's experience, but Mr. Gough gazes ruefully at the sad condition of his new car.

Ontario Provincial Police Constable McBrien investigated the accident and stated that although Mr. Gough was apparently travelling too fast considering visibility, Mr. Longwell had neglected to carry a lantern.

A second accident occurred in Sidney at an intersection one mile south of Wallbridge, on the fourth concession when a car driven by Mr. Frank Phillips and another driven by Mr. Harold Kingston, both of Sidney, collided, almost completely wrecking one car. Aside from a general shaking up occupants of neither car were badly hurt.

ALL IN TWO COUNTIES

LONDON—(CP). — Schemes for sports stadiums and other recreational facilities in Northumberland and Durham counties involving more than $2,400,000 are under consideration by the National Fitness Council.

"Always a Bridesmaid—"

The 1938-39 hockey season is No. 3 in the National League for Syl Apps, ABOVE, centre ice star with Toronto Maple Leafs, and the only way he can improve on his previous scoring records is by leading the league! In his first season he garnered 45 points to finish second to New York Americans' Sweeney Schriner in the race for scoring honors. Then last year he moved up to 50 points, only to finish second again, this time to teammate Gordon Drillon. Syl is no individualist and won't be out for goals of his own, but should he end up on top of the heap no one could say he didn't deserve to.

MUSSING UP THE MAPLES

The hardest hitting in last night's 5-pin bowling was chalked up by the eight-team Merchants' league. W. Burford headed the evening's 700 hitters with 731 (319); B. McMahon and J. Russell tumbled off 725 each; McMahon's count included a 300 single; Jack Trowbridge had 710 and Harold Freeman 708; W. Wright 675 (305); "Shock" Mein 631 (301); M. Hartley 625; D. Coughlin 617; L. Reid 604; B. Williams 604 and J. Anthony 603. For the Merchants' ladies, Miss A. DeCarlo tipped off 494 (234) and Miss Constable 445.

Tough going dogged the big 16-team C.G.E. league. Only six of them succeeded in beating 600. Melhern crashed down 727; Cooper 646; Wade 636; Connors 635; McIntosh 628 and Stinson 603.

In the ten teams of the Mercantile mixed group, Miss Wyllie had 601 (276); Mrs. Muirhead 520 (225); Miss B. O'Toole 514 and Mrs. R. Penrose 500. For the men, Roy Penrose counted 649; J. Lynch 644; L. Raper 637; W. Clark 618; W. Callen 618 and B. Muirhead 610.

Play Badminton Then Drink Tea

(Examiner Correspondence.)

MILLBROOK, Nov. 9. — The monthly social evening, following the regular scheduled games, took place at the Garrison Badminton club on Monday about 11.30 p.m., the hostesses for the occasion being Mrs. H. D. Bigelow and Miss Vanita Ingram.

Supper was served in the attractive lounge upstairs, the table being lovely with lace cloth, centred with a cut glass bowl of bitter sweet, and with orange candles burning in cut glas holders at the four corners of the reflector.

Assisting with the service of the many guests were Misses Muriel Ball and Betty Montgomery, and with Messrs. Keith Chiles, Henry Raper and Robert Cathcart completing the committee responsible for the pleasant occasion.

Given Wrong Medicine

ORANGEBURG, N.Y., Nov. 9—(CP).—Two Rockland state hospital patients were dead today and three others critically ill as the result of accidental administration Monday of wrong medicine by a nurse of 20 years experience. Dr. Hall Kline, Rockland county coroner, said the nurse gave doses of salvarsan to five patients in error for neolsalvarsan.

Cricket Notes

It will be remembered that after the successful tour of the M.C.C. team in Canada last year, the authorities at headquarters evidently thought that the standard now reached in Canadian cricket justified an official invitation for a Canadian team to visit England in 1939 or 1941.

Our correspondent has received direct information from the secretary of the Dominion Cricket Advisory Board that, after a great deal of correspondence it was only at the end of last week finally decided that it would be impossible for Canada to send a representative team to the Old Country in 1939. It will, however, be of great interest to cricketers to know that there is a strong possibility of Australia sending a team to Canada next summer.

The tickets for the local club's Christmas contest are going over strong and the first winter social is scheduled for the coming Saturday.

"Curly" Krug One Gridder Needing Play

Many athletes have their ups and downs, going brilliantly for a period and then hitting a slump. Most sports permit an athlete to slump temporarily and still remain in the game, but not the gridiron sport. There are too many substitutes in football, and the season is too short to permit a player—who is not going right—to see much action. As Red Taylor, Woodstock sports columnist, says on the subject:

Consider the strange case of "Curly" Krug and ponder on another of those athletes who has to get plenty of work. Krug hasn't had a good football season since he left Queen's. Last year his efforts with Argos were limited to brief appearances and for the most part he was used at the wrong position.. Krug's play consequently, was unusually poor, and he wound up the season by quitting the team.

No Soft Spot.

When the former Woodstock star was moved to Peterborough this season it was anticipated that he would get a better chance with a new team, but it seems that "Curly" had to break in and take a job away from real stars like Loucks and Crowe, and the result was that he again warmed the bench and played very ordinarily in brief appearances. Against Sarnia he played for three minutes, for instance.

Then came an injury that has removed Loucks from the lineup, and on Saturday Krug got his first starting chance against Montreal Nationals.

He responded by turning in an old-time effort. He ran, plunged, passed and tackled in a manner that stamped him as the best man on the field. Peterborough Examiner says of the performance:

"(Curly) Krug sparked the Orfuns' attack with a grand all-round performance. His knifing drives at the line, hard tackling and shifty running was a big feature of the game."

When he can take the plaudits away from Ferraro, Atcheson, Mullins and all the rest of them, Krug must be far from washed up. After all, why should he be? He's only about 25 years of age, and should have three or four years of first flight football left at least.

TO SPAN 42 RIVERS

Bridges must be built over 42 rivers in constructing a proposed road along the African coast from Natal to the Cape.

GRIN

You needn't grin and bear a cough due to a cold. Get Smith Brothers Cough Drops! (Black or Menthol,) only 10¢. 38

SMITH BROS. COUGH DROPS

SERVICE CIGAR STORE
339 GEORGE ST. NEXT ELITE GRILL
UNDER NEW MANAGEMENT
TOBACCO - SHOE SHINE
HATS CLEANED WHILE YOU WAIT 50c
EDDIE ROCHE AT YOUR SERVICE

Complete Auto Service
Motor Repairs,
Body Bumping, Re-Painting
J. J. DUFFUS CO.
Telephone 1760 24 Hour Service

Grafton & Co. Ltd.
Grafton's Greatest
OVERCOAT SALE!
• Selling Direct from Manufacturer to You.
• An Event that will Cause a Sensation in Clothing Circles.
"No Job Lots"
"No Sale Merchandise"
But . . . the Very Latest Styles and Materials!
The Values Will Astound You. Buy Your O'Coat Now! Sale starts Thursday
GRAFTON & CO. LTD.

Boston Fans Are Sure To Ask For Eddie Shore

By Jack Calder
(Canadian Press Staff Writer.)

TORONTO, Nov. 9 (CP)—Only three playing nights old, the National Hockey League campaign already has produced enough agruments, injuries and surprises for half an ordinary winter.

New York Rangers, who are expected to be among the liveliest things around, haven't started their schedule yet, but the other six clubs have knocked the cork from a sparkling schedule that bids fair to have the watchers giddy before the hangover of the last one wears off.

Even before opening night last Thursday, Eddie Shore threw a young bombshell into Boston Bruins' camp by announcing a strike for more money. Since then, there has arisen again the debate about how valuable one man can be to a club.

Young Johnny Crawford has answered that partly by stepping into Shore's shoes on the defence and doing a whale of a job while Bruins have won their first two starts. But you can't forget old Eddie's color—that charge from the blue line, with head down and shoulders hunched, or that teeth-rattling bodycheck. Boston fans eat those things up and Manager Art Ross knows it.

Shore's holdout, though, was supplanted in prominence by the swift rise of Chicago Black Hawks and the beating taken by the fortunes of Toronto Maple Leafs. Hawks snatched victory in their first three games and Toronto skidded to the league bottom on two defeats that brought injuries to two star right wingmen.

Hawks Strong Team

There isn't any question about the strength of the Hawks, who had everyone calling them fortunate when they won the Stanley Cup over Toronto last spring. This time they have capable reserves, new spirit and confidence—all lacking during most of the 1937-38 schedule. From the doubtful class, they have become a force to be feared.

The hard times which have hit Leafs find them a little shaky. Buzz Boll went out with a charley-horse in the first game and Gordon Drillon, the league's leading scorer last season, suffered a broken thumb in the second. Now Manager Conny Smythe has ordered special thumb-guards, stretching well up over the last joint, and the Leafs are crossing the rest of their fingers.

It's too early yet to pass judgment upon Montreal Canadiens and Detroit Red Wings, who have played only one game each and lost that. No one has ever doubted that the Canadiens will be powerful when they get going as a unit. Charlie Conacher has only to reach mid-season condition to make the Wings a threat.

Amerks Weak Team

But, whether they have licence to or not, some of the lookers-on are taking pot-shots at New York Americans after a single start. Chicago beat the Americans 6-1 in that one and the boys said Red Dutton's club was showing signs of age and the consequences of having no major-league farm club.

Dutton can come back at them by pointing to the very club that beat the Americans the other night. For the Black Hawks were supposed to be doddering last year and they weren't supposed to be able to compete with the extensive chain-store systems of Rangers, Boston and Toronto. They just won the Stanley Cup.

The prize debate has come out of that Chicago-Toronto game last Saturday night, a wild affair in which the Hawks lost Jack Shill for three months with a back injury and the Leafs lost Drillon for a month.

Arguments had been popping right along until Syl Apps of the Leafs broke his stick and was given another one from some place other than the Toronto bench. The Hawks shouted that there was a new rule in the book saying the player had to replace his broken stick at the bench. Someone swung a fist and there was a general pushing match.

When Referee Clarence Campbell had stopped the quarrelling, he informed the teams quietly that there was a new rule to govern the case all right, but that there was no penalty for breaking it. The Hawks hollered some more but there was nothing they could do about it—the rulemakers had just forgotten to put a penalty in the book.

Rails from the United States are being used in new railways in China.

Most Valuable

Big, jovial Ernie Lombardi, ABOVE, slugging catcher with Cincinnati Reds, surprise team of the 1938 National League race, was voted the league's most valuable player by the Baseball Writers' Association. With the decline of Gabby Hartnett, Schnozz, as Ernesto is familiarly known, has been recognized as the best backstop in the league and last year took the batting crown with a mark of .340. Bill Lee, Chicago Cubs' pitcher, was second in the voting.

Dufferin Draws Strong Fields Opening Days

TORONTO, Nov. 9.—The curtain is to ring up on Friday and Saturday at Dufferin Park for the inaugural fall and winter harness horse racing meet with the finest entry of pacers and trotters that any Canadian track has had this year.

The popular lady drivers' championship has attracted, among others, two lady pilots from New York State and one from Calgary, Ata. The outstanding event of all is the free-for-all pace which brings together Sir Esme, Simcoe Harvester, Colonel Tom, Councillor, Lastic Grattan, Victor Lee, Sandy Signal and Bert Patch.

Friday's Card.

2.28 Pace (second division) — Charlotte's Boy, Ann Scott, Estelle Grattan, Lake McKinney, Alex Volo Kate Smith, Todd Grattan, Kay Harvester, His Excellency, Tony Harvester, Jack Oakie.

Lady drivers' championship—The Great Dean (Virginia Little, Oswego, N.Y.), Lee Henley (Grace Rowntree, Weston), June Grattan (Mrs. Billy Harvey, Hensall), Barney Wilkes (Mrs. C. R. Bradley, Little Current), Todd Britton (Vivian Clark, Norval Station), Troxie R, (Marjorie Hodgins or Wima Harris, London), Tony Grattan (Blanche E. Slack, Stouffville).

2.18 Pace—Admiral Peter, Gilbert Grattan, Miss Admiral Grattan, Peter Axworthy, Tony Grattan, Margaret Dale, Sarah Heney, Vesta Bars.

Saturday's Card.

Lady drivers' championship (second division) — Prudent Grattan (Miss Vivian Clark), Betty Boop (June Dillman, Victor, N.Y.), Sharkey Grattan (Mrs. Harvey Gould, Weston), Richard Hall (Miss Virginia Little, Oswego, N.Y.), Ginger Direct (Miss Grace Rowntree), Barney W ilkes (Mrs. C. R. Bradley), Guy Lee, Mrs. Billy Harvey, Hensall).

Free-for-All Pace—Simcoe Harvester (2.04¼), Colonel Tom (2.00), Victor Lee (2.07), Sis Esme (2.04¼), Sandy Signal (2.06), Bert Patch (2.06), Councilor (2.05), Lastic Grattan (2.07), Victor Patch (2.08).

2.24 Pace—Lee Axe, Wireless Hal, Tommy Evans, R. K. Grattan, Adrian Grattan, Busy Grattan, Jane Axworthy, Florence Powell, Baron Rothschild, Bingen Worthy, Carroll Direct, Miss Gano, Infringer, Grattan, Frederick.

Post time 1:45 p.m.

Classified trot and first division of 2.28 pace, Wednesday, November 16.

Attacks United States

BERLIN, Nov. 9 — (AP). — An organ of the German foreign office today sharply attacked the United States, charging official and unofficial attempts to incite South American countries against Germany and to convince South Americans of "the evil intentions of the Fascist states."

"It is known that the United States will neglect nothing, especially in connection with the colonial question, to stir up a fear of Germany complex in South America," a newspaper report stated.

PLAY WITHOUT MANAGER

READING, England — (CP). — Billy Butler, Reading football club manager, has travelled more than 8,000 miles this year looking for an inside-forward. He has seen his team play only three times since the season opened in August.

P.C.I. Team Is Playing Off With Bowmanville

ABOVE is shown the 1938 edition of the Senior Collegiate rugby squad of Peterborough, at present playing off with Bowmanville for the Lakeshore district C.O.S.S.A. championship. Back row, LEFT to RIGHT: Coach H. L. Bamforth, Bill Moorhead, Stan MacNeill, Bob Ainslie, Nels Foster, S. Campbell, Don Rose, Bill Ferguson and Manager Don Duncan. Centre row: Earl Gibson, Bob Ferguson, Ralph Johnston, Bob Parnell, Ernie Ward, Alan Moldaver and Ken Gillespie. Front row: Jack Elliott, Russ Scriver, Bill Harle, Ab Leether (captain), Don Diplock, Phil Turner, Ted Freeman and Ralph Rogow (mascot).

(Examiner Staff Photo.)

Racing Tipsters To Be Outlawed

SYDNEY, Nov. 9.—(CP-Reuters)—Professoinal racing tipsters have been officially abolished in New South Wales under Gaming and Betting Bill which has just become law. Drastic penalties are provided for broadcasting and publishing betting odds before the running of the last race at any meeting.

In the war on starting price bookmakers, it now is an offence for any person to frequent hotels, billiard-rooms, theatres, public halls and vessels (including ferries) for the purpose of making bets. It also is an offence for any bookmaker or his agent to make a bet in any of these places.

Penalties for most of the new offences are a maximum of £100 ($383) for the first time and from £100 rising to a maximum of £250 (957.50) for the second.

Sydney bookmakers say the new laws will result in more extensive use of telephones for placing bets. Racing men believe that while the new act will not stop starting price transactions, it will hamper them.

Safety Committee Makes Two Awards

(Examiner Correspondence.)

MARMORA, Nov. 9. — The regular monthly meeting of the Deloro Safety Committee was held in the electric shop on Monday afternoon, R. A. Elliott presiding over a good attendance. The Suggestions Committee read out five suggestions as having been received in October. Two of these were given awards. The star was awarded to the General Division. W. L. Rigg brought in the report of the Inspection Committee. J. H. Hemphill was appointed floating member for the ensuing month. J. A. Rice gave the report of the Health and Investigation Committee. C. H. Buskard presented the monthly statement of the benevolent relief funds, after which J. H. Hemphill spoke on routine work of the Publicity Committee, and the meeting adjourned.

Fights Last Night

(By The Canadian Press.)

Montreal. — Al McCoy, 181½, Quebec, outpointed Bob Olin, 183¼, New York (10).

Houston, Texas. — Kenney La Salle, 145, Houston, outpointed Eddie McGeever, Scranton, Pa. (10).

Los Angeles. — Kui Kong Young, 118, San Francisco, outpointed Manuel Oritz, 115¼, Los Angeles (10).

Willis of Western

Strong link in a line, generally rated the weakest in the eastern intercollegiate union, is George Willis, ABOVE, snap for University of Western Ontario. Willis is also captain of the London squad and handles the secondary chores in great style.

Finland Invites Many Countries

HELSINKI, Finland, Nov. 9.—(CP-Reuters)—Canada and 57 other countries have been formally invited to compete in the Olympic Games to be held here July 20-Aug. 4, 1940.

Invitations issued in five languages—English, French, German, Swedish and Spanish—have been sent to the following:

Afghanistan, Argentina, Australia.
Belgium. Bermuda, Bolivia, Brazil, Bulgaria.
Canada Central America, Ceylon, Chile, China, Columbia, Costa-Rica, Cuba, Czechoslovakia.
Denmark.
Egypt, Estonia.
France.
Germany, Great Britain, Greece, Guatemala.
Haiti, Holland, Hungary.
India, Ireland, Iceland, Italy.
Jamaica, Japan, Jugoslavia.
Latvia, Liechtenstein, Luxembourg.
Malta, Mexico, Monaco.
New Zealand, Nicaragua, Norway.
Palestine, Paraguay, Peru, Philippines, Portugal, Poland.
Rumania.
San Salvador Switzerland, Sweden.
Turkey.
United States, Uruguay.
Venezuela.

Arrangements being made in connection with the holding of the Olympic Games will cost the town 60,000,000 Finnish marks (about $1,500,000).

The Games results are to be broadcast to America. Max Jordan, European manager of the National Broadcasting Company, is in Finland making tentative arrangements.

Wrestling Last Night

(By the Associated Press.)

Camden, N.J.—Bronko Magurski, 230, Minneapolis, threw Chief Little Wolf, 218, Denver, two straight falls.

Indianapolis — Everett Marshall, 224, Lajunta, Colo., defeated John Granovich, 225, New York, straight falls; Buck Weaver, 180, Terre Haute, downed Ray Schwartz, 181, Newark; Ray Eckert, 216, St. Louis, pinned Tom Marvin, 220, Oklahoma.

Messenger Boy K.O.'d

TORONTO, Nov. 9—(CP).—Police today investigated injury to Jene Denike, 15, admitted unconscious to the Toronto General Hospital late last night.

The boy is employed as messenger by a drug store at Yonge and Gloucester streets. He left the store at 11 p.m. on his bicycle and arrived home half an hour later. When he entered the house he collapsed. Police learned the boy had a serious head injury. His bicycle was not damaged and there was no report of any accident in which he might have been involved.

SPORT SPICE

(By SID FEDER)

NEW YORK, Nov. 9.— (AP). — Don't let anybody kid you about the report (not carried here) that George Marshall, the pro football boss, is thinking of buying Brooklyn Baseball Dodgers....The big washing and ironing man from Washington wires he's not only not interested, but thinks it's about time folks stopped getting cheap publicity at the expense of the daffiness boys ....And now there's the whisper that Minnesota's Bernier Bierman is getting offers from a couple of coast colleges....Sounds screwey to this corner....Hosses are pouring into Santa Anita, which means winter is on the way....You'd never know it from the heat wave around here.

Backfire Dept. Plenty of the West Virginia fans were carrying a peeve because the Mountaineers' coaches let Bill Dutton, all-state High school end last year at Weston, W. Va., slip out of their fingers.... Seems the kid enrolled at West Virginia, came out for football, but the coaches turned thumbs down... So he quit and went to Pitt, where he's doing a neat job of half-backing Jock Sutherland's freshmen... And when the Panther Plebes walloped the Moutaineer youngsters, young Mr. Weston only came through with two long touchdown gallops....Talk of a return middleweight 'title' go between Solly Krieger and Al Hostak in Seattle next summer....But Solly is back here now....And so's the heavy pickin's.

CLOSE SOCCER

SOUTHEND, England—(CP). — Two seconds before Benbarek had scored for Olympique de Marseilles against Southend United, the referee blew his whistle for time and the French team was held to a 2-2 draw.

Wake Up with ENO'S 'Fruit Salt'

Famous Organist In City On Friday

One night in Kansas there was a hurricane, at the time Gatty Sellars, the famous organist, who plays at George Street United Church on Friday, November 11, was due for his recital. Trees were uplifted, accompanied by much thunder and lightning. Mr. Sellars telephoned the church, saying, "Of course, no one has arrived." To his surprise came the reply, "Yes, there are four people here, one a newspaper reporter who says that nothing but an earthquake would prevent his coming to hear you." Mr. Sellars immediately went and played his program to them, concluding with an extemporization of the them, "Then, You'll Remember Me." Afterwards shaking hands with what he described as his smallest, but most appreciative audience.

When trains have been held up for snow, he has been known to keep his engagements by sleigh and relays of sleighs.

AGED GUERILLA LEADER

Known as "Old Man Fang," a man of 72 with long white beard, is making a name for himself as a guerilla leader in Onhwei Province, China, where he leads 4,000 soldiers.

Olympic Athletes To Get Acclimated

HELSINKI, Finland, Nov. 9.—(CP-Reuters)—To get themselves accustomed to local climatic conditions, the stadium track and environment for the 1940 Olympic Games, athletes of many European nations are eager to compete in Helsinki next summer.

There has been such a demand that the Finnish athletic authorities are unable to accommodate everyone. Italy was anxious to send a representative team next year but owing to previous arrangements their request had to be refused.

Arrangements have been made for a German team to compete against Finland at Helsinki Stadium.

Attention Amateurs

Entries for Lions Club Amateur contest should be forwarded at once to Lions Contest Manager, General Delivery Peterborough, for

Amateur Show Nov. 17 Collegiate Auditorium

Proceeds for Lions Club Boys' Band

Economy Night TONIGHT AT Rye's Pavilion

JIMMY FRY AND HIS ORCHESTRA

ADMISSION Men 25c—Ladies 10c DANCING FREE

Dancing, Wednesday, Friday and Saturday

Regent TO-DAY - THURSDAY FRI., 2.30 - 7.00 - 9.00

GRADUATES OF CRIME SCHOOL... CLASS OF 1938!

"CRIME SCHOOL" THE DEAD END KIDS : HUMPHREY BOGART

BILLY HALOP · BOBBY JORDAN LEO GORCEY · GABRIEL DELL HUNTZ HALL · BERNARD PUNSLEY GALE PAGE A First National Picture Directed by LEWIS SEILER SPECIAL SHORT FEATURES

CAPITOL TODAY!

THEY'VE TOPPED "TEST PILOT!" Clark and Myrna in a glorious new adventure packed with laughs, romantic thrills and sizzling excitement!

Broath-taking drama of Newsreel Cameraman!

CLARK GABLE MYRNA LOY In Metro-Goldwyn-Mayer's TOO HOT TO HANDLE

WALTER PIDGEON · WALTER CONNOLLY LEO CARRILLO

Daily at 2.30 7.00 9.00

—ADDED TREATS— "CAPITOL LATEST NEWS"

ROBERT BENCHLEY —In— "HOW TO READ"

REVIVAL FEATURE

THURSDAY NIGHT AT 11 P.M. Walter Winchell - Ben Bernie Simone Simon —In— "LOVE AND HISSES"

RADIO TUNE-UP Service ANY MAKE JOHNSTON'S GEORGE at McDONNEL — PH. 2123.

PRIZE WINNER

Watch our advertisement in next Monday's Examiner, November 14, for the name of the winner of this week's prize.

RADIO PROGRAMS

The programs listed are printed as issued by the stations and are subject to change.

Wednesday

4.45 P.M.
Dance Time, WABC
Girl Alone (NBC) WBEN
'Teens and Twenties, CBL

5.00 P.M.
Affairs of Anthony, WJZ
March of Games, WABC

5.15 P.M.
Terry and the Pirates, WJZ
Dick Tracy, CBL
Johnson Family, WOR
So You Want to Be, WABC

5.30 P.M.
Jack Armstrong, WBEN
Magical Voyage, CBL
Castillians, WABC
Don Winslow of Navy, WJZ

5.45 P.M.
Little Orphan Annie (NBC), WBEN
Stock Quotes, CBM
Howie Wing, CFR B

(Evening E.S.T.)

6.00 Evening
Variety Program, WBEN
Rollini's Orchestra, CBL

6.15 P.M.
Malcolm Claire, WEAF
Howie Wing, WABC
Evening Bulletin, CBL

6.30 P.M.
Music Is My Hobby, WEAF
To-day With Bob Trout, WABC
Gulden Serenaders, WJZ

6.45 P.M.
Nan Wynn, WABC
Lowell Thomas (NBC) CBL

7.00 P.M.
Amos 'n' Andy (NBC) CBL
Easy Aces (NBC) WHAM

7.15 P.M.
Human Side of News, WEAF
Mr. Keene, WJZ
Lum and Abner, WABC

7.30 P.M.
Ask It Basket, WABC
Lone Ranger, WOR
The Revellers, WEAF

7.45 P.M.
Sweetheart Theatre, WEAF
Under the Big Top, CBL
Drama Time, WJZ

8.00 P.M.
Gang Busters, WOR
One Man's Family, WEAF
Roy Shields' Revue, WJZ

8.30 P.M.
Tommy Dorsey's Orch. (NBC) WEAF
Paul Whiteman's Orch., WGR
Lone Ranger, WGN
Lunenburg Choir, CBL

9.00 P.M.
Now and Then, WJZ
Town Hall To-night (NBC), WEAF
Columbia Symphony, WABC
Bob Crosby's Orch., WGN
Ventures in Citizenship, CBL

9.30 P.M.
To be announced, WJZ
Texaco Star Theatre, WABC
Music by Percy Faith, CBL

10.00 P.M.
Gems from Lyric Stage, CBL
Kay Kayser's Musicale, WEAF
Magnolia Blossoms, WJZ
Famous Jury Trials, WOR

10.30 P.M.
It Can Be Done, WABC
Melodies from the Skies, WOR

11.00 P.M.
News, CBL
Messner's Orchestra, WEAF

11.15 P.M.
Count Basie's Orch., CFRB
The Art Singer, CBL

11.30 P.M.
Glen Miller's Orch., CFRB
Building of Canada, CBL
Gasparre's Orch., WEAF

12 P.M.
Goodman's Orch., WABC
Shaw's Orchestra, WBEN
Music Never Dies, CBL

Thursday

(Morning E.S.T.)

8.30 A.M.
Leibert, organist, WJZ
Musical Tete-a-Tete, CBL
Christian Science, CFRB

8.45 A.M.
Hymns for To-day, CFCF
Morning Devotions, CBL

9.00 A.M.
Breakfast Club (NBC) CBL
Richard Maxwell, songs, CFRB
The Band Goes to Town, WEAF

9.15 A.M.
The Goldbergs, CFRB
Montana Slim, WABC

9.30 A.M.
Joyce Jordan, WABC
Secret Diary, WBEN

9.45 A.M.
Tom Grierson, WHAM
Bachelor's Children, WJR

10.00 A.M.
Pretty Kitty Kelly (CBS), WGR
Houseboat Hannah, WHAM
Family School of Air, WLW

10.15 A.M.
Myrt and Marge (CBS) WGR
John's Other Wife (NBC), CBL
Jane Arden, WHAM

10.30 A.M.
Smilin' Ed McConnell, WJZ
Just Plain Bill (NBC) CBL
Hilltop House (CBS) WJR

10.45 A.M.
Woman in White (NBC), WBEN
Ma Perkins, WHAM
Stepmother, WGR

11.00 A.M.
Mary Marlin, WHAM
David Harum (NBC) WBEN
WBEN
Hollywood Adventures, CBL

11.15 A.M.
Vic and Sade (NBC) WHAM
Lorenzo Jones (NBC) WBEN
Peggy Tudor, WJR

11.30 A.M.
Big Sister (CBS) CFRB
Pepper Young, WJZ

11.45 A.M.
Road of Life (CBS) WBEN
Most of Life (NBC) WHAM
Aunt Jennie's Stories WABC

12.00 NOON
Kate Smith Speaks, NBC
Southernaires, WJZ
Sweet Hour of Prayer, CBL

12.15 P.M.
The O'Neills, WBEN
Refreshment Time, CFRB

12.30 P.M.
Time for Thought, WEAF
Romance of Helen Trent, WABC

12.45 P.M.
Our Gal Sunday, WJR
Do You Remember? WEAF

1.00 P.M.
Happy Gang, CBL
The Goldbergs, WGR

1.15 P.M.
Shields' Orchestra, WEAF
Life Can Be Beautiful, WGR

1.30 P.M.
Road of Life (CBS) WGR
Peables Takes Charge, WJZ
Virginia Fair Entertains, CBL
Veterans of Foreign Wars, WBEN

1.45 P.M.
Glen Darwin, CBL
The Day Is Ours, WABC

2.00 P.M.
Symphonic Hour, CBL
Betty and Bob, WEAF
Social Science Program, WJZ

2.30 P.M.
Light Opera Selections, WJZ
Valiant Lady, WHAM

2.45 P.M.
Hymns of All Churches, WEAF
Waltz Time, WGR

3.00 P.M.
Army Band, WABC
The Grand Slam Revue, WJZ

3.15 P.M.
Ma Perkins, WEAF
Rochester Philharmonic, WJZ

3.30 P.M.
Pepper Young (NBC) WBEN
Columbia Symphony, CFRB

3.45 P.M.
The Guiding Light (NBC), WBEN
David Harum, WOR

4.00 P.M.
Four Clubmen, CFRB
Backstage Wife, WBEN
Club Matinee, CBL

4.15 P.M.
Stella Dallas, WEAF
Midstream Drama, WLW
Block's Varieties, CFRB

4.30 P.M.
Vic and Sade, WBEN

Radio Log

CANADIAN CORPORATION

	M.	Kc.
CBL	357	840
CKCL	517	580
CBM		1050
CBO		880

COLUMBIA SYSTEM

WABC	349	860
CFRB	435	690
WJR	400	750
WGR	545	550

MUTUAL SYSTEM

WOR	422	710
WLW	428	700
WGN	416	720

NATIONAL (Blue Network)

WJZ	395	760
WHAM	261	1150

NATIONAL (Red Network)

WEAF	454	660
CBL	357	840
WBEN	353	900

EXAMINER CLASSIFIED ADS GET QUICK RESULTS FOR ADVERTISERS

HAVE YOUR AD IN BEFORE ONE O'CLOCK ANY DAY, AND ON SATURDAYS 10 O'CLOCK
WE ARE AT YOUR SERVICE AND WILL GLADLY HELP YOU WRITE YOUR AD. IF NECESSARY

Births
Marriages
In Memoriam Deaths
Cards of Thanks

BORN

THOMPSON.—At Nicholls Hospital on Monday, November 7, 1938, to Mr. and Mrs. John M. Thompson (nee Lorraine Middleton), Ronda Gold Mine, Shining Tree, Ont., twin daughters.

ENGAGEMENT

Mr. and Mrs. John Adams of Stewart street wish to announce the engagement of their only daughter, Irene Mary, to Alexander Robb, son of Mr. and Mrs. Alexander Mitchell, Aylmer street. Wedding to take place quietly the end of November.

DIED

COLLINS, Mary Lorna.—On Wednesday, in St. Joseph's Hospital, Peterborough, Mary Lorna Collins, 18, daughter of Mr. and Mrs. Lorne Collins, R.R. No. 1, Kinmount. Funeral on Friday, November 11, from the family residence to St. Patrick's Church, Kinmount, for Requiem Mass at nine o'clock; interment in St. Patrick's Cemetery, Kinmount.

IN MEMORIAM

HENRY.—In loving memory of Mrs. N. Henry, who departed this life one year ago to-day, November 9, 1937.

Oh, what would I give to clasp your hand;
Your dear kind face to see;
Your loving smile, your welcome voice,
That meant so much to me.
No one knows the silent heartache,
Only those who have such can tell
Of the grief that is borne in silence
For the one I loved so well.

—Ever remembered by her Husband.

FLORISTS

THE PETERBOROUGH FLORAL CO. Flowers Delicately Arranged for All Occasions. 436 Water. 'Phone 1393. Nights 1683J

COMING EVENTS

First insertion, 25 Words or less, minimum charge 50c. Subsequent consecutive insertions, 40c per Insertion. All over 20 Words, 2c per extra word per insertion

DANCE AT ZION, Thursday, November 10. Moncrief's Orchestra. Lunch provided. Ladies, 15c; Gentlemen, 35c.

STEWART HALL UNITED Church Annual Fowl Supper will be held on Friday, November 11. A good program will be given. Supper served from 5 to 8 o'clock. Admission: Adults, 50c; Children 25c

MEMBERS OF PETERBOROUGH Lodge, No. 111, I.O.O.F. are holding a Social Evening on Thursday, November 10, when Millbrook Lodge will present a travelling pedestal. Visiting Brothers cordially invited.—J. H. Price, Rec. Secretary.

SOCIAL EVENING, Sacred Heart Church basement, Thursday, November 10, 8.30 p.m. Twenty-five Plaid Blankets for prizes; also Five Specials. Admission, 25c. Games free. Door prizes.

REGULAR WEDNESDAY EUCHRE commencing To-night, 8.15, at Paragon Hall; auspices Barnardo Boys' Club. Good prizes.

DON'T FAIL TO SEE "Color—at Home and Abroad." Mr. Fred L. Roy's latest pictures; including Royal Visit to France, and Color in Haliburton Highlands. Eight different subjects. Murray Street Baptist Church, Tuesday, November 15; 25c admission.

JOIN YOUR FRIENDS at the Canadian Legion for a friendly Euchre Party, Thursday evening, November 10. Twenty-eight prizes. 25c admission.

SALE OF HOME COOKING by Group 1 W.M.S., Murray Street Church, home of Mrs. F. M. Somerville, 16 Inverlea street, Tomorrow (Thursday), November 10; 3 to 6 p.m.

PERSONALS

GERTRUDE GROVELLE, 344 McGILL. 'Phone 2891. Finger-Wave 25c. End Permanent $1.00, Permanents $2.00 to $7.00. Machineless Permanent, No Electricity $5.00 up. Ten years' experience.

STOVE EXCHANGE HAS OPENED Opposite St. John's Church, Hunter Street, near Bridge. We Buy, Sell, and Exchange. Give us a try. Also Cook Stoves and Heaters Wanted, in any condition. 2680M, after 5.

MEN OF 30, 40, 50! WANT VIM, VIGOR, for rundown body? Try OSTREX Tablets of raw oyster stimulants and general body builders. If not delighted with results of first package, maker refunds its low price. Call, write McDermid-Jury and all good druggists.

THE EASY APPLIANCE SHOP WISH TO announce their Removal to Larger Premises on November 15th. All Floor Models of Washers and Electric Refrigerators will be Sold at Greatly Reduced Prices. This is your opportunity to purchase one of these New Appliances at Your Own Price. No reasonable offer refused.

Taxis

FOR BETTER SERVICE
'PHONE 105
CAPITOL TAXI

'PHONE 2350 FOR YOUR TRIPS, LONG or Short. Drummond Taxi.

FOR SALE

4 Miscellaneous 4

LADY'S WRIST WATCH, PRACTICALLY new. Apply 229 Princess.

CANARIES, YOUNG BIRDS, IN FULL song, guaranteed. 254 Aylmer Street. 'Phone 780W.

SAWING MACHINE, CHEAP. 196 AYLMER, third floor, between 6-7.

USED FURNITURE, QUEBEC HEATER, Oak Buffed Buffet, Extension Table, Dressers, China Cabinet, Three-piece Chesterfield Suite — Basement of Home Furnishing Company, 204 Charlotte Street.

WATER SPANIEL PUPS. 421 WATER.

.22 RIFLE, BUFFET, LOUNGE, ¾-BED, good condition. 545 Murray.

PIANO, UPRIGHT, GOOD CONDITION. Sacrifice, $40. 'Phone 1169W.

SALE OR EXCHANGE, 1932 HARLEY-Davidson Motorcycle Windshield, etc., for Car 30 to 34. 'Phone 2133W. Write Box 73, Examiner.

BOSTON TERRIER PUPPY AND Cocker Spaniel (Male). Welch's, 140 Douro. 'Phone 1335J.

BEAGLE HOUND, GOOD HUNTER, well trained. 'Phone 3564.

HEINTZMAN UPRIGHT PIANO AND Bench; condition like new throughout. 'Phone 2284. 313 Elias Avenue.

GIRL'S WINE WINTER COAT, FUR-trimmed, size 13. 'Phone 1750F.

BOY SCOUT UNIFORM, COMPLETE, size 15; worn three or four times. 'Phone 823.

BEAVER LAMB COAT, SIZE 40; BROWN Dress, Hat, Scarf to match; also Plaid Skirt. 'Phone 2424J.

ELECTRIC B.C. HAIR CLIPPER, SIZE 3½" x 1½", in good condition. Price $15.00. Electric Double Waving Heater, price $2.50. Apply M. Cooper, Barber Shop, 586 Park Street South. 'Phone 3686.

FIVE-GALLON STEEL PAILS, WITH Covers, suitable for Water, Ashes, or Garbage. See Storekeeper, Canadian Ventilating Shades, Ltd., 481 Reid Street, Peterborough, between hours of 9 a.m. and 4 p.m.

G. AND B. 8-INCH OIL BURNER, $10. 'Phone 489J.

CHESTERFIELD, ODD CHAIRS, SIDE Tables, Lamps, Dishes, Glasses, Vacuum Cleaner, and other articles. Mrs. E. V. Frederick. 'Phone 966W.

¾" GALVANIZED PIPE AND FITTINGS, Coal Scuttle, Small Portable Oven, Lantern. Apply 229 Edinburgh Street.

APPLES, 75c A BUSHEL — SPIES, Starks, Baldwins, Russets, Delivered City or Country. 'Phone 1559W.

FOUR GIRLS' WINTER COATS, SIZES 8-10 and 10-12, Hats to match, cheap. Apartment D, 337 Water.

HEATER, IN GOOD CONDITION, $5. 255 Armour Road.

PLAN YOUR ORDER FOR WINTER Vegetables. Close prices. 'Phone 2097

APPLES FOR SALE — SEVERAL GOOD varieties, from $1.50 per Barrel up. Farm at Elizabethville, 9 miles west of Bewdley. S. A. Powell, Campbellcroft, Ont.

ONE SEVEN-TUBE CABINET ELECtric Radio, $29.50. Terms, $1.00 week Also Battery Radios at $5 each. Johnston's, George at McDonnel. Open Evenings.

HAND-KNITTED TURQUOISE BLUE Boucle Suit, like new, size 16-18. Boy's Top Coat, size 7. 'Phone 2769J.

BEDROOM SUITE AND SPRINGS, Chest of Drawers, Sewing Machine, Fall-leaf Table, Small Table, Sideboard, Hall-tree, Wringer. 376 Aylmer (Upper Apartment).

TWO LARGE BARNS FOR WRECKAGE, good Lumber. Apply Bob Holdaway, Bewdley.

ONE UNIVEX MOVIE CAMERA AND Projector, new. 444 Rogers Street. 'Phone 1930J.

MAN'S OVERCOAT, SIZE 42. GIRL'S Coat, size 14. 'Phone 3065W.

TWO BLACK FUR ROBES, IN GOOD condition. 54 Hunter East, side entrance.

LADY'S COAT, SIZE 38, NAVY, WITH Astrachan collar, $3.00. 'Phone 1092J.

GENT.'S WHEEL, CHEAP. 142 MURray. 'Phone 1816W. Call 6 to 8 o'clock.

QUILTS, BEDROOM SUITE, SINGER Sewing Machine No. 27, Congoleum Rug, Quebec Stove, Small Cook Stove, Sideboard, Extension Table, Smaller Table, Leather Rockers, Chairs, China Dishes, Silverware, etc. 273 Simcoe. Afternoons.

6 Fuel 6

NOTICE — BEST MIXED WOOD IN Town at the price, $3.00 Half-Cord. Albion. 'Phone 58.

	Half-Cord
Round Elm Furnace Wood	$3.00
Elm or Hemlock Slabs	$2.50

Special Price on 3-Cord Truck Loads. DINSDALE. 'PHONE 153.

Wanted—Elm Logs, Apsley or Peterboro

MIXED WOOD, 4-FT., $3.75. DRY SLAB Wood, $3.50, Stove Lengths 75c extra. A. L. Payne, 'Phone 15 ring 6, Warsaw.

$1.25 QUARTER-CORD — DRY SLABS or Mixed Soft Wood. Albion, 'Phone 58.

TRY BAKER'S WOOD YARD — DRY Mixed Soft Wood, $2.25 per ½-Cord Also Mixed Slabs, $2.50. 'Phone 676.

TWELVE-INCH SLABS, $4.50 PER Cord. Also Hardwood. Close prices. 'Phone 2097.

ALBERTA COAL

CAR MIDLAND DEEP SEAM
ARRIVING SHORTLY.
Order Now for Delivery off Car at
$10.50 PER TON.
LOWEST PRICE EVER SOLD HERE.
More Economical than Wood.
Suitable for all Domestic Purposes.
McCARTHY & JOHNSTON
'PHONE 96.

7 Livestock and Poultry 7

BANTAM CHICKENS. APPLY 68 Lansdowne.

SEVEN PIGS, 6 WEEKS OLD; ALSO 3 Brood Sows, due soon. W. A. Wood, Fraserville.

50 SHEEP FOR SALE. 'PHONE 1319W.

GOOD LEICESTER RAM. 'PHONE 858-2-3.

FOR SALE

7 Livestock and Poultry 7

SIX HEAD DURHAM STOCKERS. 5 ring 11, Warsaw.

EIGHTEEN PIGS, 100 POUNDS EACH 'Phone 95 ring 31, Warsaw. A. Calder.

OXFORD DOWN RAM LAMBS, GOOD quality. Priced right. Stuart Elmhirst, Indian River.

REGISTERED HOLSTEIN BULL, 5 years old, accredited, blood tested. Real good herd sire. P. B. Seymour, 522 ring 12.

ONE SOW AND A LITTER OF PIGS. 'Phone 101 ring 3-2.

8 Real Estate 8

STORE AND DWELLING, ON HIGHway, no opposition. 50 Acres, close to City, Brick House, hardwood floors, barn stone foundation, good spring ..... $2,200 Brick House, 7-Room, modern, to Rent. Vacant now. $25.00 month. M. STOREY 374½ George Street. 'Phone 939

$1,800 — 6-ROOMED BRICK, RUBIDGE Street, between Charlotte and King Streets.

A. E. THOMPSON
Real Estate and Insurance, Stocks and Bonds
Kresge Building. 'Phone 536.

FOR QUICK SALE — STORE WITH Apartment over, central, $2,500. 7-Room Frame, plumbing, furnace, East City, $1,800. Furnished Apartment, heated, central, to Rent, 5 Rooms, garage. Apply P. E. Rutherford, 197 Brock Street.

FOR SALE — ONE GOOD BUILDING Lot, $80.00. Call at 219 Rogers Street or 'Phone 3612J, Evenings.

9 Business Opportunities 9

HAVE YOU TRAINED FOR BUSINESS? If so, send your name and address, with full particulars re qualifications to "Jobs and Careers," Box 31, Examiner.

10 Used Cars 10

1930 DODGE, RECONDITIONED, NEW tires. 'Phone 2083. May be seen any time.

1931 BUICK SEDAN, SMALL SERIES, first-class condition; excellent tires, faultless motor; must sell. 'Phone 1497J, Evenings.

FORD MODEL A COACH, CHEAP. 320 Euclid.

'29 CHEVROLET SEDAN, '28 CHRYSler Coach; any reasonable offer taken. Also several others at reasonable prices. 226 George Street, at Peterborough Welding Works. No 'Phone calls, please.

HALF-TON TRUCK. 120 HUNTER East. In good condition.

TO RENT

11x Apartments to Rent 11x

HEATED APARTMENT, BANK OF Commerce Building. Possession arranged, $30. Apply 437 George.

THREE-ROOMED APARTMENT. 216 McDonnel.

BRIGHT SEPARATE APARTMENT, garage optional. Apply 183 Antrim.

UPSTAIRS APARTMENT SUITABLE for two or three adults; heated; furnished, and hot water privileges. Write Box 82, Examiner.

HEATED APARTMENT, FURNISHED, Unfurnished, newly decorated, garage; Business Girls, Couples. 709 Water.

APARTMENT, GROUND FLOOR, ALL conveniences. 863 Water.

11xx Houses to Rent 11xx

SIX-ROOMED BRICK HOUSE. 491 Murray. 'Phone 1097J.

SEVEN-ROOM BRICK HOUSE. Vacant December 1. 563 Gilmour. Apply 183 Reid.

FIVE-ROOM HOUSE, NORTH; GARage. Apply 156 Wolsley.

FURNISHED HEATED APARTMENT. 264 Hunter Street W.

12 Rooms 12

ONE OR TWO BRIGHT FURNISHED Rooms, with Balcony; Board optional. 2726W.

FURNISHED ROOMS, HEATED, SUITable for Light Housekeeping. 701 George. 'Phone 1681.

FURNISHED AND UNFURNISHED Rooms; Rooms overnight for Men; rent reasonable. 240 Simcoe.

FURNISHED ROOMS, CENTRAL. 'Phone 1273J.

ONE OR TWO BRIGHT ROOMS, FURnished or Unfurnished, central. 170 Charlotte.

COMFORTABLY FURNISHED ROOMS, Business Men only; central, residential. 176 McDonnel.

THREE UNFURNISHED HEATED Rooms, continuous hot water. Write Box 91, Examiner.

TWO BRIGHT FURNISHED FRONT Rooms for Light Housekeeping. 595 Division Street.

FOUR BRIGHT ROOMS, FURNISHED or Unfurnished, with Balcony, Southend. 2117W.

LIGHT HOUSEKEEPING ROOMS, CENtral. 'Phone 1497J.

FURNISHED OR UNFURNISHED Rooms; Board optional. 539 Park.

WANTED

15 Miscellaneous 15

WOOD TO CUT WITH SAWING MAchine. 'Phone 2274.

LIVE POULTRY — PAY HIGHEST Prices. 'Phone 1728J. M. Florence.

LIVE POULTRY — PAYING HIGHEST Prices. 'Phone 3475W. Glahman.

HIGHEST PRICES PAID — OLD GOLD and Silver, in any form. Phillips, 408½ George Street.

WOOD TO CUT. 'PHONE 2089F.

FEATHERS — ALL KINDS. HIGHEST Price Paid. 'Phone 1384. Peterborough Mattress and Spring Company.

WOOD TO CUT BY MACHINE. HERB. Kent. 'Phone 3942M.

WOOD TO SAW. 'PHONE 1372F.

WANTED — TO BUY, '28 CHEVROLET Sedan, privately owned; farmer's car preferred. Write Box 93, Examiner.

WANTED — TO RENT, 6 ROOMed House, South-end, latter part of December. Write Box 93, Examiner.

WANTED

15 Miscellaneous 15

FINDLAY COOK STOVE, WITH SIX Large Lids, with good Wood and Coal Grates. Write Box 51, Examiner.

WOOD TO SAW. 'PHONE 2273.

WASHING AND IRONING TO DO. Write Box 85, Examiner.

WOOD TO SAW BY MACHINE. 'PHONE 1685W. 65 Cents Cord. Bowes.

KNITTING TO DO AT HOME. 'PHONE 147W.

17-Help Wanted, Male or Female-17

WE HAVE HELPED HUNDREDS TO obtain positions as Letter Carriers, Postal Clerks, Customs Examiners, Clerks, and Stenographers, etc., and can help you. Write us for proof and free information. M C C Schools, Ltd., Toronto 10, Oldest in Canada.

18 Help Wanted, Female 18

GIRL OR WOMAN TO CARE FOR Child only, Evenings or Daytime. Write Box 86, Examiner.

CAPABLE HAIRDRESSER WANTED for Beauty Shop in Norwood for a short time. 'Phone 249, or call at residence, Peterborough Street, Mrs. Russell Thompson.

COOK-GENERAL FOR PRIVATE HOME. State wage and age; references required. Write Box 94, Examiner.

19 Help Wanted, Male 19

DELIVERY BOY, WITH REFERENCES. Write Box 71, Examiner.

MAN WITH CAR, AGE OVER 30, MARried preferred; must be ambitious worker, with good references. Good earnings and excellent future for the Man selected. Write Box 87, Examiner.

TWO MEN WANTED—ATTENTION — Elderly, Active Men, age over 50, car owners, Married preferred, in our business we find Elderly Men make good specialty Salesmen; the work is clean and healthy; earnings are large, work is permanent. For personal interview, write fully to Box 88, Examiner.

19x Agents Wanted 19x

BE YOUR OWN BOSS—GET A JITO Route. Toiletries, Medicines, Tea, Coffee, Extracts, Spices, etc. Two hundred products. November, December: Two best months. Start now. Thirty-Day Trial at our risk. Free catalogue, details. Jito Products Company, Ltd., 1031 Dorchester East. Montreal.

MAKE MORE MONEY SELLING OUR Nationally known Nursery Stock. New plan, fine samples mean easier sales and more commissions. Full or part time. Lake Brothers Nurseries, Montreal.

AGENTS! SEND IN TO-DAY FOR OUR Profit Building Sales Plan. Build your own business. Get financial Independence by working for yourself Familex Products sell on sight. Repeat business sure. Start earning Now. Without obligation ask for Catalogue and Prices: Familex Co., 570 St. Clement, Montreal.

MAN OR WOMAN WANTED TO TRAvel and Appoint Agents for old established house. Guarantee of $2,132, representing a weekly average of $20 and expenses. Real opportunity. Write Travellers' Department 14, Box 32, Terminal A, Toronto.

20 Employment Wanted 20

CANADIAN LEGION HAVE LISTS OF Competent Returned Men to Fill Temporary or Permanent Positions. Give the ex-Soldier a chance to work for you. 'Phone 141.

HANDY MAN, EXPERIENCED AT Painting. Write Box 84, Examiner.

WOMAN WANTS WORK BY DAY. 'Phone 1245F.

21 Boarders Wanted 21

BOARDERS, CENTRAL. 1137W.

BOARDERS. 'PHONE 2658W.

BOARDERS, CENTRAL. 1137W.

BOARDERS. 430 SHERIDAN STREET.

BOARDERS, WORKING MEN OR others, central. 491 Aylmer.

TWO BOARDERS. APPLY 585 HARVEY or 'Phone 2740W.

WHO CAN DO IT

22f Miscellaneous 22f

DUSTLESS FLOOR SANDING. J. B Vance. 773 Aylmer 'Phone 1292.

FURNACES CLEANED AND REPAIRED Estimates on New Installations. F J. Blaby, 172 Westcott Street 3394J.

W. J. KOSTER, CONTRACTOR, DEsigner, and Builder of New Homes. Estimates Free. 473 Aylmer. 'Phone 529J.

STORM WINDOWS — GET OUR BARgain Price on Ready-Glazed Storm Windows. Painted one coat. Hardware given Free during Opportunity Sale. We measure Free. 'Phone 1086. Halliday's Local Sales Representative: Wm. J. Bull, 539 Downie.

23 Auto Repairs, Etc. 23

COAL OIL, 16c GASOLINE, 14c (TAX Extra) Car and Tire Repair. Auto Parts and Accessories. Dawson Service Station. 'Phone 1523.

28 Moving and Storage 28

SHORT DISTANCES OR ANYWHERE in Canada or United States, Covered Padded Vans. Experienced, Courteous Man. Apply, full particulars. M. Rawlinson, Limited, 610 Yonge Street. Toronto.

34 Radio Service 34

1939 PHILCO
CAR RADIOS
$39.95.
BROWN'S RADIO SERVICE
547 GEORGE STREET.

37 LOST 37

BRONSON LIGHTER, INITIALS "T. V. O." Reward. 'Phone 2319.

MAN'S WRIST WATCH, INITIALS "T.G" on arm band. Finder please return to 567 Patterson. Reward.

$5-BILL, BETWEEN DR. YELLAND'S Office, Water Street, and Latimer's Store between 4 and 5. 'Phone 2437W.

LITTLE BOY'S PLAYMATE SCOTTIE Pup, Strayed from 120 Hunter Street E. Reward. 'Phone 775.

TUESDAY, NOVEMBER 8TH, IN OR near Canadian Department Store, Peterborough, $10 Bill, Bank Book (No. 4229), and Snapshot. Return to Miss V. Robinson, Havelock.

PROFESSIONAL

41 Accountant 41

EDWARD HUMPAGE — Chartered Accountant, Auditor. 419 George Street.

44 Lawyers 44

HON. G. N. GORDON, K.C.
Law Office, 395-397 George Street.
Telephone 3300, 3301, 3302.

ALEXANDER L. ELLIOTT, K.C., M.P.P —Barrister, etc. Money to Loan. Interviews by Appointment. Telephone 3. Office: 355 George Street, Kresge Building, Peterborough.

PECK, KERR, McELDERRY & BORBRIDGE—Barristers, Solicitors, Money to Loan. Offices 415-417 Water Street. Telephones 1950 and 1951. E. A. Peck, K.C., F. D. Kerr, K.C., V. J. McElderry, K.C., E. F. Borbridge, B.A.

JACOB LOW — Barrister, Solicitor, Notary Public. Money to Loan on First Mortgages. 219 Hunter Street West, Peterborough, Ont. 'Phone 2244. Nights and Holidays 1027.

W. R. PHILP — Barrister, Solicitor, Notary Public. 385 Water Street. 'Phone 602.

EMMETT P SHEEHY — Bonded Attorney. Loans 397 George Street.

W. B. GORDON,
Barrister, Solicitor,
Money to Loan.
395 George Street,
Telephone 3300.

Medical

DR. G. E. LIPSETT—Associated with Dr. Frederick. Office located 19, Kresge Building. 'Phone 423. Residence 2316.

MONEY TO LOAN

MORTGAGE LOANS, 5½%. APPLY TO G. N. Gordon, K.C., and W. B. Gordon

$50-$500 HOUSEHOLD
LOANS
WITHOUT ENDORSERS
Rates authorized by special Act of Dominion Parliament.

No credit enquiries of friends. Immediate service. 12 months to repay. Over 175,000 loans to Canadian families to meet emergencies and consolidate bills To apply 'Phone or apply at office.

"Doctor of Family Finances."
Central Finance
CORPORATION
Second Floor, KRESGE BUILDING
355 GEORGE STREET.
TELEPHONE 1703. PETERBOROUGH
Loans Made in Nearby Towns.
Tune in CFRB, 6-6.15 p.m. Daily.
Subsidiary of Household Finance Corporation. Established 1878.
235 Branches.

COURTEOUS CONSIDERATION
Awaits Your Inquiry For
AUTO LOANS
REFINANCING
PRIVATE SALE FINANCING
AT
DIXON & HURLEY
Peterborough, Ontario
391 Water Street Tel. 498J
Representing
Campbell Auto Finance Company, Ltd.
LARGEST DIRECT-WITH-THE-OWNER COMPANY IN CANADA.
ACCOUNTS ANYWHERE IN ONTARIO.

50 AUCTION SALES 50

FOR A SUCCESSFUL AUCTION— J. H MILES, Auctioneer, Valuator Tel 1477

MILES' AUCTION ROOM—THURSDAY, November 10, 1.30: Organ, Chesterfield Suite, Radios, Stoves, Beds, Dressers, Tables, Chairs, Dishes, etc.

MORTGAGE SALE

UNDER AND BY VIRTUE of the Power of Sale contained in a certain Mortgage which will be produced at the time of Sale, there will be offered for Sale, by

GOLDEN ANDREWS, Auctioneer,
at
PUBLIC AUCTION,

On WEDNESDAY, the Twenty-third Day of November, 1938, at the hour of One o'clock in the Afternoon, at the Farm of CEPHAS PAYNE, near Warsaw, Ontario, the following Property, namely:

ALL AND SINGULAR, those certain Parcels or Tracts of Land and Premises, situate, lying and being in the Township of Dummer, in the County of Peterborough, being composed of the West Half Lot Fourteen and the East Half Lot Fifteen, Concession Four; and the West Half Lot Fifteen, Concession Five, containing 325 Acres, more or less.

At the same time and place, under the authority of a Chattel Mortgage, there will be offered for Sale the following Chattels:

Bay Mare, seventeen years; Black Mare, rising 3 years; 6 Black and White Cows, 2 Red Cows, 2 Red and White Cows, Red and White Steer coming 2 years, 2 Red and White Heifers coming 2 years, Black and White Heifer coming 2 years; 2 Brood Sows, 18 Small Pigs; 2 Walking Ploughs, Riding Plough, Set Heavy Gang Ploughs, Spring Tooth Cultivator, 2 Manure Spreaders, Spring Tooth Harrow, Four-Section Harrow, Roller, three drum, Corn Cart, 2 Lumber Wagons, 3 Sets Shebbogan Sleighs, Hay Rack, Quantity Lumber and Plank, Fanning Mill, Set Scales, 2,000 lb., Hay Car, Slings, Pulleys, and rope, Hay Rake, All Forks, Chains, Shovels, Whiffletrees, Neckyokes, etc., Drill, eleven-hoe, Disc Harrow, inthrow, Slush Scraper, 2 Corn Scufflers, Grindstone, Mower, 5½' cut, Grain Binder, 7' cut, Litter Carrier, Root Pulper, Cream Separator, Hay Tedder, 2 Sets Double Harness, 4 Collars, Set Single Harness, Stone Boat; Quantity Grain, Hay, Turnips, Mangolds. Platform Carriage, made from gear of automobile.

On the said Land there is said to be erected a Dwelling-house, with suitable Farm Buildings.

The Lands will be Sold subject to a reserve bid.

TERMS OF SALE OF LAND: 25% of the purchase money to be paid down at the time of the Sale, the balance to be secured by a Mortgage with interest at Four per cent. pr annum.

TERMS OF SALE OF CHATTELS: Cash.

FOR FURTHER PARTICULARS AND CONDITIONS OF SALE, apply to
W. ERIC STEWART, K.C.,
East Block, Parliament Buildings, Toronto, Ontario,
Solicitor to the Mortgagee.

DATED at Toronto, this Twenty-fourth Day of October, 1938.

50 AUCTION SALES 50

BAILIFF SALE
SMALL QUANTITY OF GROCERIES,
1 CASH REGISTER
At
Miles' Auction Rooms
THURSDAY, NOVEMBER 10, 1938.
O. A. MOORE, Bailiff.

HOME IMPROVEMENT

Plumbing and Heating

FOR EXPERT PLUMBING AND HEATING REPAIRS & CONTRACTS SEE J. L. P SMITH - 372 WATER ST

CLASSIFIED ADS
BRING QUICK RESULTS

The Examiner CLASSIFIED ADVERTISING RATES

Cash Rate:
1 Cent per Word or Figure per Insertion. Minimum Charge ... 25c

Charge Rate:
2 Cents per Word or Figure per Insertion. Minimum Charge ... 35c

Box Numbers:
One or more Consecutive Insertions 10c

Coming Events:
Per Word per Insertion 2½c
Minimum Charge 50c

Special Announcements:

Birth Announcements	50c
Engagement Announcements	50c
Marriage Announcements	50c
Death Notices	50c
Card of Thanks (up to 1 inch)	50c
In Memoriam (up to 2 inches)	75c
Over 2 inches (per inch extra)	50c

Legal, Municipal, Government, Auction Sales:
First Insertion, per agate line .. 12c
Repeat Insertions 6c

'PHONE 1600.

Women's Institute Sponsors Spooks

(Examiner Correspondence.)

HAVELOCK, Nov. 9.—The Havelock Junior Women's Institute at their regular November meeting on Wednesday evening, held a very enjoyable "Hallowe'en Party" for the members and their friends. Everybody attended in costume, representing everything from clowns and little red riding hood, to goblins and frogs. Ghosts welcomed the guests as they entered the hall.

A short business period was held during which the new executive, Miss Irene McKay, president, Miss Margaret Voyer, secretary-treasurer, and Miss Alma Hagerman, vice-president, presided.

The Institute made a donation to the Western Ontario Fire Relief fund. Application for the government grant was also decided upon.

Group games, contests and bingo provided much entertainment during the evening with everyone present sharing the prizes.

A piano duet was contributed by Miss Lois Wilson and Dora Ketchen.

Refreshments were served at the conclusion of the evening.

Fulford To Seek Liberal Nomination

BROCKVILLE, Ont., Nov. 9. — (CP).—Announcement was made to-day by George T. Fulford, former Liberal member of the Legislature for Leeds, that he would be a candidate for the nomination at the Liberal convention for the Federal riding to be held here on Nov. 14. Donald E. Lewis, K.C., unsuccessful candidate against Hon. H. A. Stewart, former Minister of Public Works, at the general election of 1935, also announced he would contest the convention.

Does YOUR System Make Excess Acid?

Acid Indigestion, Colds, Headaches, Bilious Attacks, Constipation OFTEN START THIS WAY

Some people are what are known as acid-makers. They can't help it—*and often they don't know it.* The results of an excess of acid may *seem* just like ordinary stomach trouble — but they can't be put right by ordinary stomach remedies! Excess acid may be the reason why *you* wake up flat, sour, bleary-eyed, bilious — *and* the reason why fierce purgatives only leave you in the grip of a weakening habit and the same old symptoms.

But there's one thing that acid can't face. That's the neutralizing power of Vange Salts, the alkaline remedy with the *natural* mineral spa action. A teaspoonful in warm water surges through your system just like the medicinal spring water far away in England where Vange Salts come from. Excess acid is neutralized quickly, painlessly. Your blood is purified of poisons. Your sore stomach walls are soothed. And that mass of hard, poisonous waste matter lying in your intestines is softened gently, *naturally,* and passed out of your body. *Then* do you feel good! It's marvellous! But the most marvellous thing is that Vange Salts are only 60 cents a tin! At your druggist now—but if you're wise, on *your* bathroom shelf tonight! (Advt.)

Nurse Killed, Four Hurt

ITHACA, N.Y., Nov. 8—(AP).—Hazel Wilson, 27, of Creelman, Sask., a nurse employed in Ithaca Memorial Hospital, was killed today when the automobile in which she was riding overturned near here.

Four companions, Miss Mary Hall, Miss Jane Wiggins, Miss Helen Reed and Miss Dorothy Goodrich, all Ithaca nurses, were seriously injured. Police said Miss Hall was driving the car.

SALLY'S SALLIES

The bump of benevolence is right on top of the head—well away from the pocketbook.

The Crossword Puzzle

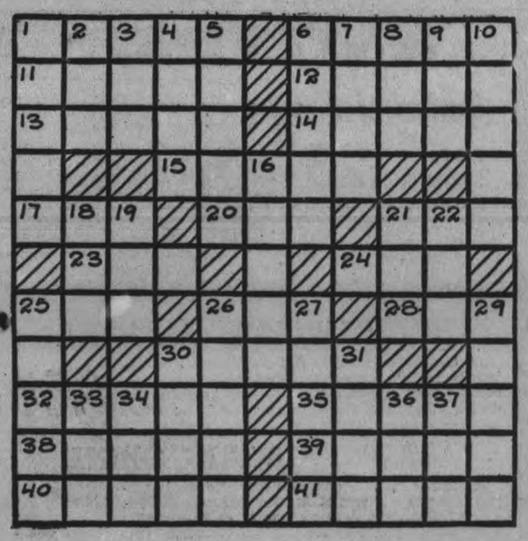

ACROSS

1—Prophet swallowed by a great fish
6—Boxes
11—Diminish
12—Cease to sleep
13—Severity
14—A long, waxed wick
15—Pot-like
17—Soak up
20—Negative vote
21—Medieval trading vessel
23—Segment of a pineaple's surface
24—Kind of beetle
25—Moist
26—Subside
28—Condensed moisture
30—One who makes payment
32—Sham
35—Urbane
38—A pair
39—Prevent
40—Warble
41—Muscula-ture

DOWN

1—Danish chieftains below the king
2—Broad Japanese sash
3—Old horse
4—On top
5—Wading bird
6—Malicious
7—Absent
8—Juices of a plant
9—Piece out
10—Fine line of a letter
16—Yellowish-gray domestic cat
18—Open
19—An abyss
21—Bend the head quickly in salutation
22—Before
25—Covered with webs
26—An artist's frame
27—Harass
29—Cries
30—A color, red in hue
31—Charge
33—A province in Ecuador
34—Wander about
36—Gnawed
37—Solemn promise

Answer to previous puzzle

T	R	U	T	H		T	I	B	E	R
R	O	L	L	E	D		F	I	V	E
Y	O	U		A	I	M		N	A	P
	M		C	L	E	E	K			U
R		O	R	E	S		N	A	I	L
O	F	F	E	R		H	U	N	T	S
O	A	F	S		V	A	R	Y		E
S			S	T	I	L	L		M	
T	A	B		O	A	T		P	A	L
E	Y	E	D		L	E	G	A	C	Y
R	E	G	A	L		D	O	M	E	S

Copr. 1938, King Features Syndicate, Inc.

BARCLAY ON BRIDGE

WRITTEN FOR THE EXAMINER
By SHEPARD BARCLAY
"The Authority on Authorities"

HELP YOUR PARTNER

PROTECTING YOUR partner's entries, after he has led his suit against no trump, is usually part of your job. When your side is able to take two tricks then in some suit led by declarer, you should try to take the first. This enables you to lead your partner's suit again before his entry is gone.

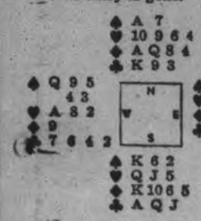

(Dealer: West. East-West vulnerable.)

Here West passed as dealer and North bid 1-Diamond. East passed and South called 2-No Trump, which North took to 3-No Trump.

West led the spade 4 against this contract, dummy played the 7 and East the 10, which was allowed to hold the trick. The spade J was returned and won with dummy's A. Declarer counted three diamond tricks, three clubs and two spades, so decided to immediately try to procure the ninth trick in the heart suit. He led the heart 4, East played the 3, South the J and West won with the A. With no other entry for his spades, there seemed no point to West in setting them up, so he switched to a club. South won and led another heart to East's K. That was the last trick for East-West.

East should have played his heart K when the 4 was led from dummy. The K offered the only hope of defeating the contract. South obviously needed one heart trick and East should have protected West's A until the spades were cleared.

• • •

Tomorrow's Problem

(Dealer: South. North-South vulnerable.)

How should South play for 6-Spades after the lead of the club K?

TO OPEN TIMBER AREA

CANBERRA—(CP).—First step to get some of Australia's timber requirements by establishing a lumber industry in New Guinea will be taken shortly when a large area of forest country in the Bulolo district is thrown open to milling. It is estimated the district contains 50,000,000 feet of hopy and klinkii pine, and a small quantity of cedar and secondary timber.

DONALD DUCK —By Walt Disney

TILLIE THE TOILER —By Russ Westover

HENRY —By Carl Anderson

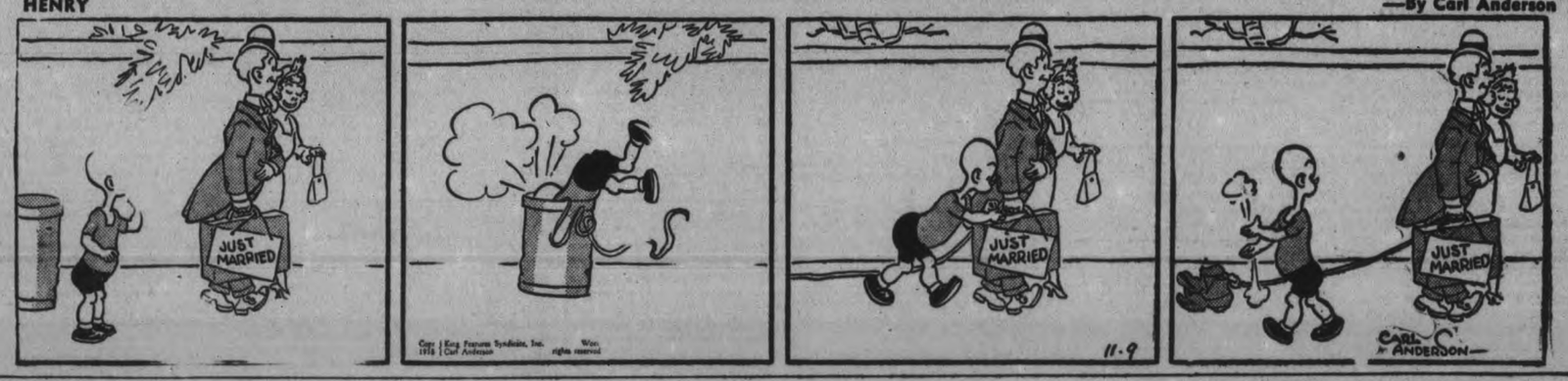

BRICK BRADFORD —By William Ritt and Clarence Gray

MUGGS AND SKEETER —By Wally Bishop

BRINGING UP FATHER —By George McManus

THE GUMPS By Gus Edson

Hamilton Mayor Scorns Idea Of City Manager

TORONTO, Nov. 9—(CP)—Mayor William Morrison of Hamilton, guest speaker at a meeting of the Property Owners' Association of Toronto last night, said he did not think the idea of a business manager for the city was "worth a dime."

"The only system we can have is a democracy and not a dictatorship, which would be the result of the appointment of a city manager," he declared.

"The blame for extravagance by the city council is entirely on the shoulders of the property owners themselves, because they have not exercised their franchise, but have permitted matters to drift," he said. "The only way to get out of it is not to blame council, but to accept your own responsibility in the matter and start to clean up your own backyard. The present system of civic government you now have is good enough and you have it in your power if you all voted to elect men who would carry out your policies of retrenchment." He advocated giving the mayor the power of veto.

Queen City Raid Nets "Reefers"

TORONTO, November 9—(CP).—Charges of illegal possession of drugs face a youth and his pretty 19-year-old wife following a raid early to-day on a Jarvis Street rooming house. Almost two pounds of what police allege is marijuana seed and 45 cigarettes allegedly made from maijuana were confiscated.

Patrol Sergt. George Crawford charged in a report to Inspector Charles Scott that the arrested pair Mr. and Mrs. Cyril Vandreuil, Windsor, were distributors of marijuana cigarettes to addicts in Toronto.

During a visit to the rooming house last week in the course of his orders to raid bootlegging places, Crawford detected the smell of what he thought was marijuana burning.

Early to-day police raided the house.

Spectators Bring Lunches To Court

BROCKVILLE, Ont., Nov. 9 (CP) — Hours before William Gunning, Kitley Township farm-hand, was slated to go on trial before Mr. Justice A. W. Greene on a charge of having murdered Miss Irene Mott, daughter of his employer, last July, farmers from that section of Leeds County appeared at the court-house here this morning, some of them carrying their lunches, in order to obtain seats in the court-room, Gunning is slated to be tried this afternoon.

Police alleged that while Frank Mott, his employer, was milking cows and his wife, an invalid, was asleep in her room, Gunning, who lived with them, attacked Mrs. Mott and her daughter, inflicting injuries upon the latter with a hammer which brought about her death in hospital here a few days later.

Gunning was found frequenting a deserted farm house in the same vicinity after police had spent four days and nights scouring the district.

Chamberlain Replies To Peterboro' Wire

Peterborough's cablegram of sympathy and congratulation to the Hon. Neville Chamberlain was acknowledged by the British Prime Minister in the following letter read at Monday night's meeting of the council:

10 Downing Street,
Whitehall.

Dear Sir,

Please accept my very warm thanks for your kind message. During these difficult and anxious times through which we have been passing the expression of sympathy and goodwill which I have received from all quarters have been a source of great strength to me.

Yours very truly,
Neville Chamberlain.

RENEW OLD BRIDGE

LONDON—(CP). — The Menai Bridge, connecting the Isle of Anglesey and the Caernarvonshire, North Wales, mainland, will be remodelled at a cost of nearly $1,200,000. It is 112 years old.

Another Bad Night Could Get No Rest

To the thousands who toss, night after night, on sleepless beds and to whose eyes slumber will not come.

To those who sleep in a kind of way, but whose rest is broken by bad dreams and nightmares.

To those who wake up in the morning as tired as on going to bed, we offer in Milburn's Health and Nerve Pills a remedy to help soothe and calm the nerves and bring them back to a perfect condition, and when this is done there should be no more sleepless nights due to shattered nerves.

The T. Milburn Co., Ltd., Toronto, Ont.

With The Boy Scouts

Attention, all Packs and Troops: A general parade is called for all groups in full uniform, carrying colors. So take part in the Remembrance Day program. The meeting place will be at the parade grounds in front of the Armouries, at 10 a.m. All are respectfully requested to attend.

On Thursday evening the Scouters' Club will hold its monthly chin wag in the local association headquarters, corner of George and Brock streets over the tire shop. Members of all general committees connected with the scouters' conference are also requested to attend.

This is also the annual meeting and election of officers, so please give club your support by your personal attendance.

It was pleasing to note that various groups gave the All Saints boys a hand on Friday.

We noticed among the guests: Messrs. Paterson and Brown of the 11th; J. Collis and Mesdames Cridland, Collis and Kelsey of the 1st; Hank Nokes, 2nd; Mrs. Langhorne, 3rd; Pete Dominic, Gerry Grady and Mr. and Mrs. Legrow, 4th; Miss Bull, 7th; Miss Whelan, 8th; C. O'Donaghue and O. Dette, 9th; Rev. Mr. Craik and Miss Palmer, 10th; Mr. Sturrock, 12th; Messrs. Hope, English, Lyburn and Sootheran of the local association, and all assistant district officers.

In case of misunderstanding, the flags and books given to the troop and the rope and den screens given to the pack were from the Ladies' Auxiliary and were only given through those who made the presentations.

Sacred Heart cub pack has seen several promotions during the last few weeks. Gerald O'Dette has been promoted from second of the White to sixer of the Black.

George Clark, second of the Black six, Vincent Keebeca second of the White six, Oscar Chenier second of the Red six, Clifton Hartwick, second of the Gray six.

Good hunting, boys.

St. George's Church was the scene of a pretty ceremony when the cubs presented their flags for dedication to the Rev. Mr. Gault, who was responsible for the obtaining of same some time ago. The pack felt their would like Mr. Gault to do this service before he left the parish and a full turnout was on hand at the ceremony.

St. Andrew's pack have accepted four new chums to their midst in the persons of George McKay, Ken Nichols, Jack Braund, and Bruce Pinnie. May their stay be long in the jungle trail.

Thirty-five cubs attended the pack meeting at St. John's Friday last. The following proficiency badges were presented:

First year's stars were presented to Murray Paterson, Bill Browne, Douglas Dobson, James Park, Garry Braund, Pat Harte-Maxwell.

Second-year stars to Donald Craig, Stewart Sage, and Leith Kelsey.

Guide badges were presented to George Gray, Donald Craig and Glenn Grierson. James Collis received the swimmer's badge and Geoffrey Cridland was awarded swimmer's contest and horse orderly badges.

The evening was made complete with Virgil Ralph and Keith Boorman being invested into the world-wide botherhood of scouts.

Each cub was given three tickets to sell on the afghan made by the mothers' auxiliary.

The pack meeting will be held as usual next Friday at 6.30 p.m., and all cubs are reminded to bring in their progress charts signed by their parents, as well as the money on the afghan tickets.

All cubs and scouts of St. John's group will meet in the Sunday school at 9.30 sharp on Friday morning to take part in the Remembrance Day program.—The Skipper.

Art Rowe Heads High School Lit.

(Examiner Correspondence.)

CAMBPELLFORD, Nov. 9. — At the annual freshmen's dance held in the High School auditorium officers for the school literary society were elected.

The affair began in the afternoon following regular classes and lasted until nine in the evening. A delightful lunch was served and in conclusion the cheer leader was called upon to lead the group over the school yells.

The election of officers resulted as follows: Presidnt, Art Rowe; secretary, Ross Richardson; cheer leader, Joe Kelly; press reporter, James Farrell, pianist, June Burgiss.

EAST EMILY

Mr. and Mrs. S. J. Sluggett of Brighton visited with the latter's father, Mr. L Wilson, on Sunday

Mr. and Mrs. R. Hamilton and son Harry spent Sunday visiting with the latter's mother, Mr. McCullough, of Burton.

Mr. and Mrs. Rudd and twin daughters have returned home to Massachusetts, U.S.A., after visiting with relatives in this district.

Mrs. Robert McConnell received word on Friday of the death of her brother, Mr. Percy Sanderson, in Toronto after a lengthy illness.

Miss Gwenyth Harrison is attending Collegiate in Peterborough.

Mr. and Mrs. Lorne Wilson of Peterborough were visitors at the home of the former's father, Mr. L. Wilson, on Sunday.

Mr. and Mrs. Ken Jackson of Peterborough spent Sunday with the former's parents, Mr. and Mrs. Herb Jackson.

PILES

With a record of 50 years as a most satisfactory treatment for piles or hemorrhoids, you can positively depend on

Dr. Chase's Ointment

Woman Entrant Bids Fair To Cop Ribbons

NEW YORK, Nov. 9—(AP).—Mrs. James B. Johnson, Jr., the former Frances Dodge, is back in New York once again discouraging the blue ribbon hopes of other exhibitors in the National Horse Show at Madison Square Garden.

The Rochester, Mich., sportswoman, sister of Mrs. Dodge Sloan, whose famous Brookmeade stable has scored many successes on the turf, has stabled in the Garden basement a string of 16 saddle and harness horses that bid well to carry her again to the top among the blue ribbon winners. She was No. 1 in 1936, but did not send her horses to the show last year.

In the military competition Chile went into the second of the three-day low score trophy with a four-point lead over the United States. Canada, Eire, Mexico and Cuba were far behind.

Sheep Worried In Manvers Twp.

(Examiner Correspondence.)

BETHANY, Nov. 9—The Manvers municipal council held its monthly session on Friday with members all present and the reeve in the chair. The following communications were received and read:

From Anglo-Canadian Underwriters as to claim for damages for going through bridge north of Janetville.

From A. H. Monk with report of school attendance officer.

From several sheep valuators showing many sheep being worried by dogs.

From W. E. Stewart, solicitor to agricultural loan board as to exemptions from taxes on lands in their possession.

There was much discussion as to liability of this township in regard to relief for one family and the clerk was instructed to take legal advice on the matter.

Moved my Councillor Payne and seconded by Councillor Neals that cheques be drawn and signed by the Reeve and treasurer for the following amounts: J. C. Cummiskey, selecting jurors for 1939, $3.00; W. J. Thompson, selecting jurors for 1939, $3.00; W. A. Jakeman, 3.00; W. D. Cavano, services as sheep valuator, $1.40; T. W. Davidson, services as sheep valuator, $1.60; James Marshall, services as sheep valuator, $6.00; A. W. Fallis, services as sheep valuator, $3.00; D. H. McMullin, services as sheep valuator, $2.60; A. H. Monk, slary as school attendance officer, $35.00; Hydro Electric Power, street lighting in Bethany, $47.25; Hydro Electric, lighting town hall, $4.62; Wm. Martin, trustee's requisition S.S. No. 3, $200.00; W. L. Hannah, trustee's requisition, S.S. No. 4, $200.00; W. James Boggs, trustee's requisition S.S. No. 14, $75.00; Paul Mucha, killing dog worrying cattle, $5.00; Wilbur Malcolm, sheep worried by dogs, $14.00; Ernest Stacy, sheep worried by dogs, $58.50; Wm. Scott, sheep worried by dogs, $17.00; T. W. Davidson, sheep worried by dogs, $6.00; Ernest Cavano, sheep worried by dogs, $7.50; Harry Carter, maintenance of a family, $10.00; H. M. Richardson, supplies for a family, $20.21; Wm. Rennie, supplies for a family, $3.05; James Irwin, moving a family, $5.00; E. L. MacNachton, $38.50; A. B. Sisson, road superintendent's vouchers Nos. 19 and 20, $950.03; J. C. Cumiskey, legal advice re bridges Janetville, $2.00.

On motion council adjourned to meet at the call of the Reeve.

Recall Old Times At Apsley Meeting

(Examiner Correspondence.)

APSLEY, Nov. 9.—The November meeting of the Apsley Women's Institute was held on Thursday evening at the home of Mrs. Chas. Smith, with 15 members present. This meeting was a grandmothers' meeting. The opening ode was sung and the Lord's Prayer repeated in unison. The roll call was responded to by all. Members were asked to name an historical event in the history of Burleigh and Anstruther or a notable landmark. This brought to light some very interesting facts, among them being: That the Stoney Indians used the waters of Stoney Lake for medicinal purposes. A landmark was the natural cross in granite on the shores of Loon Lake. Jack's Lake was named after an Indian named Handsome Jack.

Miss Kidd then recited a poem by the Rev. W. M. Young, a former Apsley boy, entitled "A Homeward Journey to Apsley." The minutes of the October meeting were read and approved. The business session was conducted by the president. Committees were appointed for the library, wedding reception which the Institute is to cater for next week, and final plans were made for the trip to Toronto, which some of the members hope to take to the convention. Prizes were given to the oldest grandmother, won by Mrs. W. G. Smith. Youngest grandmother, won by Mrs. Norman James. The most recent grandmother, won by Mrs. Fred Bullied. Current events were given by Mrs. Wellington Lean. A cafeteria lunch was then served and social hour spent.

HE HEADS THE KIRK

GLASGOW—(CP).—Next moderator of the General Assembly of the Church of Scotland will be Rev. Archibald Main, Regius Professor of Ecclesiastical History at Glasgow University since 1922. He will be elected in May.

Welcoming Italian Colonists To Africa

Marshal Italo Balbo, Governor-General of Italian Lybia, is shown chatting to some of the women colonists aboard the ship that brought them from Italy. 1,800 families selected by Premier Mussolini were shipped to Italy's North African possessions, where homes and farms awaited them. First entertainment for them was the unveiling of a heroic statue of Il Duce mounted on a charger and brandishing the sword of Islam.

MORE ABOUT—

Abandon Plan

(Continued from Page 1)

and at meetings of the permanent mandates commission and the Council and Assembly of the League of Nations, when His Majesty's Government received authority to explore the practical application of the principle of partition. A despatch of December 23, 1937, from the Secretary of State for the Colonies to the High Commissioner for Palestine, announced the intention of His Majesty's Government to undertake the further investigation required for the drawing up of a more precise and detailed scheme.

It was pointed out that a final decision could not be taken in merely general terms and that a further inquiry would provide the necessary material on which to judge, when the best possible partition scheme had been formulated, its equity and practicability. The despatch also defined the functions and the terms of reference of the technical commission who were appointed to visit Palestine for the purpose of submitting in due course to His Majesty's Government proposals for such a detailed scheme.

3. His Majesty's Government have now received the report of the Palestine partition commission who have carried out their investigations with great thoroughness and efficiency, and have collected material which will be very valuable in the further consideration of policy. Their report is not published, together with a summary of their conclusions. It will be noted that four members of the commission advise unanimously against the adoption of the scheme of partition outlined by the Royal Commission. In addition to the Royal Commission's scheme, two other schemes described as plans B and C are examined in the report. One member prefers plan B. Two other members, including the chairman, consider that plan C is the best scheme of partition which, under the terms of reference, can be devised.

Plans Impracticable.

A fourth member, while agreeing that plan C is the best that can be devised under the terms of reference, regards both plans as impracticable. Roughly the report points out that under either plan, while the budget of the Jewish state is likely to show a substantial surplus, the budgets of the Arab state (including Transjordan) and of the mandated territories are likely to show substantial deficits.

The commission reject as impracticable the Royal Commission's recommendation for a subvention from the Jewish state to the Arab state. They think that on economic grounds a Customs union between states and mandated territories is essential and they examine the possibility of finding a solution for the financial and economic problems of partition by means of a scheme based upon such a union. They consider that any such scheme would be inconsistent with the grant of fiscal independence to the Arab and Jewish states. Their conclusion is that on a strict interpretation of the terms of reference, they have no alternative but to report that they are unable to recommend boundaries for the proposed areas which will afford a reasonable prospect of eventual establishment of self-supporting Arab and Jewish states.

Solution Is Impracticable.

4. His Majesty's Government, after careful study of the partition commission's report, have reached the conclusion that this further examination has shown that the political, administrative and financial difficulties involved to create independent Arab and Jewish states inside Palestine are so great that this solution of the problem is impracticable.

5. His Majesty's Government will therefore continue their responsibility for the government of the whole of Palestine. They are now faced with the problem of the method of meeting the needs of the difficult situation described by the Royal Commission which will be consistent with their obligations to the Arabs and the Jews. His Majesty's Government believe that it is possible to find these alternative means. They have already given much thought to the problem in the light of the reports of the Royal Commission and of the partition commission.

Understanding Necessary

It is clear that the surest foundation for peace and progress in Palestine would be an understanding between Arabs and Jews, and His Majesty's government are prepared in the first instance to make a determined effort to promote such an understanding. With this end in view, they propose immediately to invite representatives of the Palestine Arabs and of neighboring states on the one hand and of the Jewish agency on the other, to confer with them as soon as possible in London regarding future policy, including the question of immigration into Palestine. As regards the presentation of the Palestine Arabs His Majesty's government must reserve the right to refuse to receive those leaders whom they regard as responsible for the campaign of assassination and violence.

6. His Majesty's government hope that these discussions in London may help to promote agreement as to future policy regarding Palestine. They attach great importance however to decision being reached at an early date. Therefore, if the London discussions should not produce agreement within a reasonable period of time, they will take their own decision in the light of their examination of the problem and of the discussions in London, and announce the policy which they propose to pursue.

7. In considering and settling their policy His Majesty's government will keep constantly in mind the international character of the mandate with which they have been entrusted and their obligations in that respect.

Noted Englishmen Called By Death

EAST GRINSTEAD, England, Nov. 9 (CP Cable).—Alfred Hoare, 88, one-time partner in Hoare's Bank and compiler of an Italian-English dictionary, died today. He was a member of the original London County Council.

BIDEFORD, England, Nov. 9 (CP Cable).—Sir Murray Irwin, 80, noted army surgeon, died today. He served in the Sudan and in the Boer and Great Wars, and from 1906 to 1910 was assistant director-general of medical services at the War Office.

ST. ALBANS, England, Nov. 9 (CP Cable).—Major E. A. Attwood, 78, secretary of the London Homeopathic Hospital for 30 years, died today. He served as officer commanding English Channel transport during the Great War.

Trade Balance Is In Favor Of U.S.

OTTAWA, Nov. 9—(CP)—A trade balance favoring the United States was indicated here last night in Canada-U.S. trade figures prepared by the External Trade Branch of the Dominion Bureau of Statistics.

Imports from the United States for the nine-month period ending last September were valued at $319,414,000 compared with exports to the U.S. valued at $243,589,000. This compared with imports of $361,452,000 and exports of $369,709,000 for the same period the previous year —a trade balance favorable to Canada.

For the 12-month period ending last September, imports were valued at $448,466,000 and exports at $344,060,000 compared with imports of $465,290,000 and exports of $500,501,000 for the same period the previous year.

Will Hold Parties In Winter Months

(Examiner Correspondence.)

WARSAW, Nov. 9.—Mrs. Robert Tighe gave her home on Thursday afternoon, November 3, for the Anglican Ladies' Guild. All members were present. A warm welcome was given Mrs. Cuffe, who journeyed from Peterborough to be present.

The meeting opened with prayer. The minutes of last meeting were read and adopted. Mrs. Vivian Jackson read the Scripture lesson. Quilt blocks to be made up were handed to each one present.

It was decided to hold euchre parties at the home of the members during the winter, the first to be held on Tuesday evening, November 8, at Mrs. Vivian Jackson's home.

Mrs. William Davis won the lucky cent jar. When all business was settled the meeting closed with singing "Blest Be the Tide that Binds."

Mrs. Tighe and Mrs. Donald Davis served a dainty lunch which was enjoyed by all and a happy half hour was spent over the tea cups.

New *Under-arm* Cream Deodorant *safely* Stops Perspiration

1. Does not rot dresses — does not irritate skin.
2. No waiting to dry. Can be used right after shaving.
3. Instantly stops perspiration for 1 to 3 days. Removes odor from perspiration.
4. A pure white, greaseless, stainless vanishing cream.
5. Arrid has been awarded the Approval Seal of the American Institute of Laundering, for being Harmless to Fabrics.

TEN MILLION jars of Arrid have been sold. Try a jar today!

ARRID

39¢ a jar at all stores which sell toilet goods (also in 15c and 59c jars)

Threaten Death In Two Notes Sent Union Agent At Buffalo

BUFFALO, N.Y., Nov. 9—(CP).—Buffalo police disclosed to-day they were investigating the receipt of two notes, threatening death, by Philip Collier, business agent for the Buffalo local of the Waiters' Alliance, an American Federation of Labor union.

The investigation, revealed by Police eDtective Sergeant John J. Crotty, followed the arrest of two men by Federal agents in connection with a bizarre $20,000 extortion plot directed against a Silver Creek, N.Y., manufacturer.

Crotty said the notes were placed in a mailbox at Collier's home within the last two weeks and demanded $5,000 on pain of "cutting your throat from ear-to-ear and killing your wife."

The detective sergeant said a toy typewriter was used to write the missives. The case does not come under Federal jurisdiction, he explained, because the notes were not sent through the mail.

Travelling from all parts of the world 11 brothers met for the first time in 15 years in Preston, England.

HONOR CHAMBERLAIN

SYDNEY, Australia—(CP).—It is suggested here a Sydney street should be named after Prime Minister Chamberlain as a tribute to his peace efforts. The Lord Mayor, Alderman Nock, expressed approval of the idea.

WAKE UP YOUR LIVER BILE—

And You'll Jump Out of Bed in the Morning Rarin' to go

The liver should pour out two pounds of liquid bile into your bowels daily. If this bile is not flowing freely, your food doesn't digest. It just decays in the bowels. Gas bloats up your stomach. You get constipated. Harmful poisons go into the body, and you feel sour, sunk and the world looks punk.

A mere bowel movement doesn't always get at the cause. You need something that works on the liver as well. It takes those good, old Carter's Little Liver Pills to get these two pounds of bile flowing freely and make you feel "up and up". Harmless and gentle, they make the bile flow freely. They do the work of calomel but have no calomel or mercury in them. Ask for Carter's Little Liver Pills by name! Stubbornly refuse anything else. 25c

CANADIAN DEPARTMENT STORES LIMITED

STORE HOURS—
9 a.m. to 5.30 p.m. Saturday: 9 a.m. to 9.30 p.m.
PHONE 3000

ARE YOU KNITTING?

Eatonia SPORT YARN

2 OZ. SKEIN .25

Soft 4-ply yarn in the weight and quality especially adapted for use in making warm cardigans, outdoor sweaters, socks, etc. A fine range of shades. 2 oz. skeins 25

"FUZZY WUZZY" ANGORA

An exceptionally fluffy finished angora (rabbit hair and wool). Very adaptable for baby's bonnets, booties, scarfs, gloves, etc. Shades, pink, yellow, nile, deep sky blue, red, etc. Approximately ½ oz. ball... .55

"LADY FAIR" ANGORINE

A popular mixture of rabbit hair and wool in 2-ply. It is soft and very fluffy. For scarves, pullovers, gloves, berets, etc. A fine range of delicate shades 1 oz. ball ..... .29

—Main Floor, C.D.S.

SMART AND GAY

ARTISTS' SMOCKS

Economically Priced, each 1.95

A trim and becoming smock. Easy to slip into. Buttons down front. Long sleeves, 2 pockets. Gay floral, Old Dutch and Mexican designs in natural backgrounds. Sizes 14 to 20. Each 1.95

"Storm Twill"

SPORT JACKETS

Regular Price 5.95

Sports jacket of rubberized storm twill (cotton) "Garmisch" style, double breasted waist length, continental style. Shirred elastic sides, fastened at side with chromium plated buckle. Colors, navy, oyster, turquoise. Sizes 14 to 20. Each 5.95

—2nd Floor, C.D.S.

Men's Warm, Serviceable

SWEATER COATS

Priced exceptionally low, knit from sturdy wool yarns on generous sizes. Bar stripe design on deep shawl collar front, button down front, 2 pockets. Various color combinations. Sizes 36-44. Ea. 1.77

—Main Floor, C.D.S

CANADIAN DEPARTMENT STORES LIMITED

JOYS AND GLOOMS

MANY PEOPLE can safely drink tea and coffee. Many others — and *all* children—should never drink them. If you are one of these, try Postum's 30-day test. Buy Postum and drink it instead of tea and coffee for *one month*. Then, *if you do not feel better*, return the Postum container top to General Foods, Limited, Cobourg, Ontario, and we'll refund full purchase price, plus postage. Postum is delicious, economical, easy to prepare, and contains no caffeine.

Tomorrow
FAIR AND MILDER.

The Peterborough Examiner

Last Year
MAXIMUM 44 MINIMUM 28

VOL. LXXX, No. 262 PETERBOROUGH, THURSDAY, NOVEMBER 10, 1938 ★ PRICE THREE CENTS

Order Probe Of Charges In Monaghan

Attorney-General Has Instructed Head Of Police To Investigate

Constable Jarvis of the Criminal Investigation Department of the Ontario Provincial Police arrived in town yesterday afternoon to investigate charges made by Bruce Johnston, North Monaghan township clerk, that there was political interference with Provincial Police law enforcement in that area.

Constable Jarvis spent yesterday and to-day interviewing persons who had heard remarks of Mr. Johnston, but he would make no statement for publication.

His arrival in Peterborough followed on the heels of an announcement by Attorney-General Gordon Conant that he had ordered a thorough investigation. Mr. Conant said that Major-General Victor Williams, Commissioner of Provincial Police, will conduct an inquiry under the powers vested in him by the Constables Act. He will be assisted by L. R. McTavish, solicitor in the Attorney-General's Department.

"So far as I am aware," the Attorney-General said, in regard to the charges, "the statements and imputations are absolutely false. I would be very much surprisd to find that there is any truth whatsoever in these statement." However, Mr. Conant said the charges were sufficiently serious and so reflected on law enforcement that General Williams had been instructed to make the fullest possible investigation.

Pearl Buck Wins Nobel Prize

STOCKHOLM, Nov. 10 (CP) — The 1938 Nobel prize for literature today was awarded to Pearl Buck, American author of "The Good Earth" and other novels dealing with China.

Mrs. Buck, formerly Pearly Sydenstrycker and now Mrs. Richard Walsh of Great Neck, New York, was born in Hillsboro, West Virginia, in 1892 and has spent much of her life in China.

Pearl Buck was the third American to win the Nobel award in literature, an honor she shares in this country only with Sinclair Lewis, who was awarded it in 1930, and Eugene O'Neill, who received it in 1936.

She joined the company of such literary greats as Maurice Maeterlinck, Rudyard Kipling, Anatole France, William Yeats and Bernard Shaw.

She was the second woman of the decade to win Nobel recognition for her literature. The first, in 1928, was Sigrid Undset.

"The Good Earth," probably the best known of Mrs. Buck's works, won the Pulitzer award for the best American novel of 1932. She also won second prize in the 1933 O. Henry memorial awards for her story, "The Frill."

(Mrs. Buck's parents were missionaries in China and her first husband, J. Lossing Buck, was a member of the faculty of Nanking University. They were divorced.)

The Nobel award was understood to have been based particularly on "The Good Earth," which also won the 1932 Pulitzer prize for an American novel.

The Nobel literature prize amounts to 155,000 kroner, about $37,975.

60 Years Married

FORT ERIE, Nov. 10—(CP).—Congratulations were pouring in today to Mr. and Mrs. George F. House, residents of adjacent Bertie township who are celebrating their 60th wedding anniversary.

Mr. House is a former president of the Welland County Conservative Association, and also of the Niagara Falls riding Conservative Association. For a number of years he was inspector of hotels in the county of Welland, and has been a prominent figure in Bertie township politics for the last half cetury.

Russian geologists estimate coal resources of Kazakhstan at 50,000,000,000 tons.

H. G. Wells Confesses He "Stole" Hat He Intended To Keep

London, Nov. 10.

H. G. WELLS, the author, confessed today he "stole" a hat he intended to keep and wrote the owner "I take off your hat to you."

The hat belonged to the retiring mayor of Cambridge, E. S. Peck, who wrote Mr. Wells after a visit by the historian: "Have we not exchanged hats? If you are satisfied with your bargain should we cry quits?"

The author wrote back: "I stole your hat. I like your hat. I shall keep your hat. Whenever I look inside it I shall think of you and your excellent sherry, excellent, dry, and of the town of Cambridge which is older than the university. I take off your hat to you."

Dales Was Seen In Owen Sound Night Of Slaying

OWEN SOUND, Nov. 10 (CP)—The Crown closed its case against Lafayette (Harry) Dales, charged with the murder of William Waterton, 85, last May 11, shortly after noon today as Dr. E. R. Frankish, medico-legal expert of the attorney-general's department, testified Waterton was shot at a distance of 11 feet.

Dr. Frankish testified the cause of Waterton's death was "gunshot wounds." The shotgun used in the slaying could not have been fired at a distance of less than 11 feet, he said, adding that after making tests he concluded the weapon could not be discharged accidentally by it being bumped against an object.

Previous witnesses today testified to seeing Dales in Owen Sound, 15 miles from the scene of the shooting, on the day of the alleged murder.

Russell Boddy, Owen Sound butcher, testified he had seen Dales on 2nd Avenue East here at 6:30 p m., May 11. "I spoke to him at the time," Boddy told Mr. Justice W. D. Roach and the jury.

The body of Waterton, a one-armed man, was found in his cabin in the Balaclava district last May 12. Shotgun wounds were in the chest, head and left wrist. A 12-gauge shotgun was found near the body and shell pellets were found strewn on the bed and floor. The body was sprawled across the bed.

Seen Outside Cabin

Mrs. Annie Fanning, neighbor of Waterton, testified yesterday she saw Dales outside the cabin the night Waterton was shot. She said she saw him pick up some wood and enter the shack. Mrs. Fanning's husband, Thomas (Shanny) Fanning, disappeared a few days after the body was found and has not since been seen.

Boddy testified he saw Dales twice on May 11. About 11:30 a.m., he came into the butcher shop "and offered his watch for 50 cents." The butcher declined and Dales replied "no harm done" and walked out. Boddy said it was "fairly dark" when he met Dales for the second time.

Asked For Loan of $40

Leo Joseph, former Owen Sound resident, said he met Dales the night before his arrest, two days after the body of Waterton was found. "He came into our store and asked for the loan of $40," Joseph testified. "He told me he had money with Douglas the jeweller and could repay us in the morning. He said he wanted it to go away with." The request was refused.

Crown Prosecutor C. M. Magone then proposed to read evidence of the late John J. Douglas, Owen Sound jeweller, given at Dales' preliminary hearing. A point of law arose and the jury was excluded while it was debated. Mr. Justice Roach decided to allow the transcript of Douglas' evidence to be read.

The transcript showed that on May 12 Dales came into Douglas' store and gave him $65 which he put into an envelope and placed in the safe. That same afternoon Dales returned and asked for $10 of his money. This was given to him.

On May 13, Dales came in for another $10 and that night he telephoned Douglas at his home asking him to open up his store to get the remainder of the money. Douglas refused to do so. The transcript said Dales told Douglas he wanted

(DALES WAS SEEN)
(Continued on Page 2, Column 4)

Air Grant Is Increased $400 Million

Vast Air Program To Be Accelerated 6,000 Planes Ordered

By J. F. Sanderson
(Canadian Press Staff Writer.)

LONDON, Nov. 10.—(CP Cable.)—The British government will increase the air estimates next year from £120,000,000 to £200,000,000 ($600,000,000 to $1,000,000,000), Sir ($600,000,000 to $1,000,000,000), Sir for Air, announced in the House of Commons to-day.

The vast program for building up Britain's air armament will be ac-Kingsley Wood, Secretary of State fast fighting planes to combat invading bombers either have been ordered or will be ordered, Sir Kingsley disclosed.

The minister said that in succeeding years the air estimates will be increasingly large.

The number of first-line planes will be increased by 30 per cent.

Working Out Canadian Scheme.

Sir Kingsley expressed gratification at the increasing number of Royal Air Force volunteers coming from the Dominions and said, in reference to Canada:—

"So far as Canada is concerned, we have recently been discussing this matter with the Canadian Government and the recent visit of one of our officers was valuable in elucidating the training facilities available in Canada and the extent of her capacity to assist.

"We are now working out a scheme which we hope will be acceptable to the Canadian Government in this important connection."

Sir Kingsley said 13,670 aviators of all categories had been recruited in the campaign which started last June.

Nearly 40 civil and military schools for pilots are now functioning, he said, and 1,200 pilots and 23,000 aviators of various categories are now being trained; as compared with an average of 300 pilots and 3,100 assorted aviators during "the pre-expansion years."

Speaking for the Labor opposition, H. B. Lees-Smith said that in case of war Britain should think mainly of protection against air raids.

"It is unfortunate that the air force for years has been the Cinderella of the services," he declared in continuing debate on the address in reply to the Speech from the Throne.

Attributing a large part of the responsibility to Sir Thomas Inskip, Minister for Co-ordination of Defence, Mr. Lees-Smith argued a Ministry of Supply would have made impossible such deficiencies as were revealed during the European crisis in September.

The Labor member took the view that only the creation of such a ministry would make it possible to utilize the industrial potentialities of the country to the extent made necessary by the rhythm of production in German aircraft factories.

(AIR GRANT)
(Continued on Page 2, Column 5)

Wed At Last

County authorities vowed they never would, but John Deremo and Hattie Williams were married this morning. To the last minute the spectre of the County Council hovered over the aged wedding couple, but they answered Rev. F. W. Craik's queries in firm tones, standing a little shakily before him. Only hitch came when Hattie, attempting to sign the register, became so nervous she couldn't remember how to spell out her name. In this picture the minister is endeavoring to assist Hattie, while proud husband John looks on. It was no use, though, Hattie just couldn't do it, and the signing was postponed until a later date. (See second front for story).

(Examiner Staff Photos.)

Delivery Clerk Slugged By Armed Thug

TORONTO, Nov. 10 (CP)—Forced to drive his delivery truck to a lonely spot on Lyons avenue, York township, by a gunman last night, Alfred Whittelsea, 28, was beaten over the head with the butt of a revolver and robbed of $18.

Lying on the truck runningboard in a semi-conscious condition, he dimly saw his assailant running to join another thug seated in a parked car on Lyons avenue, Whittelsea told police. Then everything went blank. When the fog cleared from his head he discovered himself alone on the dark dirt road. His truck had been put out of commission with its ignition wires ripped and the distributor cap missing.

Walking more than a mile to the nearest service station, Mr. Whittelsea had the truck towed to the Simpson Radio Company, his employers, and then notified township police. He was then removed to a nearby physician for treatment for a bruise at the side of his head and an injured nose.

STRUCK CHURCH TOWER

A plane loaded with explosives struck the tower of Notre Dame at Bruges, Belgium, scattering stonework as far as 100 yards away, but there was no explosion.

Gang Of Thieves Seek Revenge Pull Off Raid On Former Mayor

Simcoe, Ont., Nov. 10.

A GANG of petty thieves who have been active of late stealing from cars, may have been seeking quick revenge last night when they entered ex-Mayor Percy R. Carter's garage and stole the heater, cigarette lighter and other accessories from his auto. The ex-mayor was a signatory to a petition from a number of the merchants asking the town council to increase the police force in view of the growing frequency of robberies.

The council after hearing the representations on behalf of the merchants authorized the police commission to add another constable to the town force.

Founder Of Modern Turkey Dies After Long Illness Aged 58

ISTANBUL, Nov. 10 (A.P.). — President Kamal Ataturk, founder of modern Turkey, died to-day after a long illness. He was 58. He had suffered long from a liver ailment. It was announced officially death occurred at 9.05 a.m. (2.05 a.m. EST).

A huge silent crowd stood in mourning outside the beautiful Dolma Bagtche Palace where the President breathed his last.

The throng sadly watched the flag outside being lowered to half staff.

Uncertainty existed as to the successor of the man who took command of the shrunken Ottoman Empire after the Great War and built a new, strong nation according to the western pattern.

Among those prominently mentioned were General Ismet Ineunu, a soldier and politician, and Field-Marshal Fevni Pehakaj, Chief of the Turkish General Staff.

The President of the National Assembly, Abdul Halik Renda, automatically assumed the Presidency of the Republic, pending the election of the soldier-hero's successor. An urgent convocation of the National Assembly was ordered to hold the election.

Also mentioned for the Presidency was the Turkish Ambassador to London, Fethi Okyar, an old friend of Ataturk.

Just a week ago the President sent from his sickbed a message to the National Assembly announcing a big Turkish naval reorganization program.

Ataturk lived hard. He often worked or listened to musicians all night. For many years he was a chain cigarette smoker, a marathon coffee drinker and celebrated often with champagne and raki liquor, banned for British troops in Palestine during the Great War.

Iron-Fisted Ruler.

He ruled hard as the iron-fisted "Grey Wolf" who forged a strong new Westernized state out of the war-crushed ruins of the Ottoman Empire.

Ataturk's body will lie in state in the beautiful white Dolma Bagtche Palace, where he died, and then will be taken by Premier Djelal Bayar to Ankara, the capital, for burial in an imposing mausoleum the government will erect to perpetuate his momery.

(TURKEY'S FOUNDER)
(Continued on Page 2, Column 3)

Man Wins $1 Bet But He Must Spend Next 60 Days In Jail

Buffalo, N.Y., Nov. 10 (AP)

IT COST Harry Goodhead, Toronto, just 60 days in jail to win a $1 bet. Arraigned in federal court on charges of entering the United States illegally, Goodhead pleaded guilty and told Justice John Knight he made the trip because he bet Canadian immigration officials "a buck" he could cross the border. "You seem to have won your bet," Judge Knight said. "Sixty days in the county penitentiary."

Police Jail Son After Father Seriously Hurt

STRATFORD, Ont., Nov. 10.—(CP)—William Lambourn, 19, was held by police today on a charge of assault occasioning bodily harm, while his father, victim of the alleged assault, is in the Victoria Hospital, London, suffering serious head injuries and possible skull fracture. The father, George Lambourn, is said by police to be over 50 years of age and his condition was considered serious.

The younger Lambourn was arrested Wednesday by Provincial Officer Charles Anderson and City Constable Norman Dunn. His friend Lorne Buggs is being held as a material witness and was granted freedom on bail last night after he was brought to Stratford with Lambourn. Lambourn today was removed to jail until Nov. 18. He was not asked to plead.

The Lambourns live in Biddulph Township in Middlesex County near the Blanshard Township border line.

According to a story told police by members of the family the younger Lambourn was driving the family car on Monday night when a rear axle broke. He left the car and went home in Buggs' car.

Next morning at home it was said that the father and son entered into an altercation over the broken automobile and the boy decided to leave home.

He started out to where he had left the car but his father reached the place before him to prevent him from taking the car. In the argument which followed, William is said to have struck his father.

Lodges Appeal

BRANTFORD, Ont., Nov. 10—(CP).—Cecil Courneyea has lodged an appeal against sentence of 18 months to two years less a day imposed by Magistrate S. A. Jones when convicted of reckless driving as a result of the death of Miss Dorotea Jones, hit by a car driven by Courneyea. The latter was wed in jail after sentence.

Masquerade Costume Set Afire Doctor Suffered Fatal Burns

KENORA, Ont., Nov. 10 (CP). — Thomas Semple testified before Magistrate T. H. Wolfe last night that John Melnick, charged with manslaughter, touched a match to Dr. Dennis Smith's masquerade costume at a dance at Madsen Red Lake Mine October 29 when the mine doctor suffered fatal burns.

Preliminary hearing of the charge against Melnick will be continued Monday.

Semple, operator at the mine 90 miles north of Kenora, testified he had seen Melnick walk up to a group including the doctor, thumb a match and apply the light to Smith's costume. Then Melnick had assisted in trying to exteinguish the fire before Dr. Smith ran for the door, apparently seeking to remove the fire danger from others wearing inflammable costumes.

"I believe it was done as a joke seeing the dress had caught on fire earlier and had caused a laugh then," Semple said. On the first occasion Dr. Smith had beaten out the flame quickly.

Greatly Disturbed.

C. L. Donaghy testified Melnick had seemed greatly perturbed as others at the dance sought to extinguish Dr. Smith's flaming costume. "I lit it just as a joke but I didn't expect that to happen." Donaghy said Melnick told him. Donaghy was confident the fire could have been extinguished had the doctor remained in the hall.

Miss Jean Smart, nurse at the mine, said Dr. Smith's costume was similar to a Hawaiian costume with skirt made of unravelled rope strands tied to a heavier rope around his waist. He had worn trousers cut short at the knees, a sleeveless shirt and a miner's helmet. She testified the first fire had been caused by Dr. Smith's own lighter and the doctor had treated the incident as a joke.

The doctor had been enveloped in flames as soon as he left the hall and some men finally extinguished the fire. Miss Smart said. Dr. Smith gave his wife instructions for treating his burns.

U.S. Tennis Wizard Don Budge To Join Pro Ranks

New York, Nov. 10 (AP)

WALTER L. PATE, captain of the United States Davis Cup team, today announced Don Budge would turn professional and go on tour for Promoter Jack Harris.

Budge accepted Harris' offer of a flat guarantee of $75,000, $25,000 of which he received yesterday. He will be paid another $25,000 on March 1, and the remaining third when his tour ends.

However, the Oakland, Calif., star also has the privilege of taking a percentage of the gate if the percentage should come to more than $75,000.

A Hefty Theft

BRANTFORD, Ont., Nov. 10 — Police were out to-day in search of a fire escape reported stolen from the Brant Hotel. The unusual theft was reported this morning, when it was discovered that a 16-foot portion of the fire escape ladder had been stolen during the night.

The Weather

The Examiner's Barometer

Noon - - 29.53

Peterborough Temperatures

To-day:
Night low - 29
Noon - - 55

Yesterday:
Highest - 51
Lowest - - 35

One Year Ago:
Highest - 44
Lowest - - 28

Overnight the thermometer mercury dropped to 29 degrees, thus creating a wide temperature range of 46 degrees from Monday's maximum of 75.

Weather Forecast

Georgian Bay — Moderate southerly winds; fair and somewhat milder. Friday: Moderate winds; partly cloudy and comparatively mild; probably followed by light scattered showers.

Lower Lake Region—Moderate southwest to south winds: fair and somewhat milder. Friday: Moderate south-west winds; partly cloudy and comparatively mild.

Northern Ontario— Partly cloudy and a little milder. Friday: Partly cloudy; probably light scattered showers or snowflurries.

Ottawa and Upper St. Lawrence Valleys — Moderate south-west winds; fair and milder. Friday: Partly cloudy and comparatively mild.

Sun—Rises at 7.05 a.m., Sets 4.58 p.m.

Jewish Shops Plundered, Synagogues Burned By German Mobs In Berlin

Violent Demonstrators Take Revenge Upon Jews For Slaying In Paris Of The Secretary To German Embassy

BERLIN, Nov. 10 (AP). — Propaganda Minister Paul Goebbels today issued a brief appeal to the German populace to desist from further anti-Jewish demonstrations after synagogues in many cities had been burned, wrecked or badly damaged.

"The justifiable and understandable indignation of the German people over the cowardly Jewish murder of a German diplomat in Paris has resulted during the past night in extensive demonstrations," said Goebbels.

He referred to the killing of Ernst von Rath, secretary of the Paris Embassy, by a 17-year-old Polish Jew who had lived in Germany.

Violence Started Early.

Telephoned reports from many parts of Germany showed that anti-Jewish violence, beginning early today, was nation-wide.

Seven of Berlin's 20 synagogues were burned. All Vienna's 21 synagogues were reported burned, wrecked or badly damaged. In Munich all Jews were told by angry Nazis that they must leave the country within 48 hours.

"In numerous cities and communities of the Reich," said Goebbels' appeal, "acts of violence were committed against Jewish buildings and businesses.

"The entire population is now, however, strictly requested to desist immediately from all further demonstrations and actions of whatever nature against Jewdom.

"The final answer to Jewry will be given in the form of laws or decrees."

Responsible Jews hearing this closing sentence expressed fears that a general order would be issued compelling all Jews to leave the country. Goebbels' appeal was issued at 4 p.m. (10 a.m. E.S.T.), some 14 hours after the violence began in Berlin

Crowds, angry and plunder-bent, pushed police aside in Friedrichstrasse, in downtown Berlin, and surged into the arcade between that important avenue and famed Unter den Linden. The arcade houses many Jewish shops.

Gangs moved through Berlin streets with precision and smashed every Jewish store front they could identify by the white letters required by police. Crowds in Munich broke windows and doors of about a dozen Jewish shops but firemen and police dispersed them.

(JEWISH SHOPS)
(Continued on Page 2, Column 4)

Arabs And Jews Disappointed Over New Policy

JERUSALEM, Nov. 10—(AP).—disappointment was expressed today by Arab and Jewish leaders over Great Britain's declaration of policy on Palestine. Some Jews called it "fantastically ridiculous" and Arabs said it was a "complete misnomer because it is no policy at all."

They referred to a project announced yesterday of calling a London conference of Jewish and Arab leaders to compromise the dispute over Jewish immigration to the Holy land and discarding as unworkable a plan to divide Palestine into Arab, Jewish and British-corridor sections.

Must Continue the Fight

A prominent Arab said: "We must continue the fight until we obtain justice. The proposed conference definitely excludes our recognized leaders, members of the Arab higher committee who are no languishing in the sickly heat islands in the Indian ocean."

An Arab spokesman said the Arabs would not attend "any conference where Jews insist on numerical parity," and added, "Britain offers us nothing after Arabs fought, suffered and died, which was the only way we could make the world hear our case."

Welcomed Suggestion

An exception to the general criticism was a statement by Dr. Judah Magnes, president of the Hebrew university. He welcomed the suggestion for a conference and suggested the establishment of a binational state comprising 60 per cent Arabs and 40 per cent Jews for 10 years, after which Palestine would become a part of a federation of Arab states embracing Trans-Jordan, Syria, Lebanon, Iraq and Saudi Arabia, with an increased Jewish population within the federation.

Arabs declared the apparent refusal to sit with the exiled Grand Mufti killed the conference idea at the outset and said, "no Arab leader would dare attend the proposed conference in the absence of the Grand Mufti, who is the strongest Arab leader." The Mufti is in refuge in Syria.

To Give Financial Aid.

LONDON, Nov. 10.—Great Britain will give financial aid to Palestine to cope with the serious financial difficulties resulting from disorders during the past year, Malcolm Mac-

(ARABS AND JEWS)
(Continued on Page 2, Column 5)

Seven Convicts Are Seriously Wounded

NASHVILLE, Tenn., Nov. 10 (AP) — Seven convicts who escaped from the state penitentiary after tying up three guards and taking two others along as hostages in a prison truck were recaptured an hour later after all had been seriously wounded.

The two officials taken with the prisoners also were wounded in a gun battle with state, county and city officers in the heart of Nashville. One of the guards left tied at the prison was found to be suffering from serious stab wounds.

M. A. Warren, assistant chief of the state highway patrol, said about 20 officers discovered the prison truck about a mile from the penitentiary and opened fire when the convicts kept going.

"We shot it out with them," he said. "They stopped only when we shot them all down. I think their guns were emptied by that time."

Mexico To Buy Canadian Planes

MONTREAL, Nov. 10 (CP)—The Mexican government probably will place orders for fast fighting planes in Canada, according to first Lieut. Roberto De La Barreda of the Mexican air force's engineering staff in the Dominion as a one-man air mission for his country.

"Up to last year we bought planes from the United States, but now it looks as if we are turning to Canada," he said last night after his arrival here from Fort William, Ont., where he inspected the Canadian Car and Foundry's airplane plant. He described himself as "greatly impressed" with the planes being constructed at Fort William.

"Before anything is done, I will have to report to the war department in Mexico City," the officer said. "But I think contracts will be let later on. Our government is paying more and more attention to relations with Canada."

Lieut. De La Barreda declared any airplane purchases in Canada would be of completed aircraft. It was not planned to buy any assembled craft in the United States.

NAME AMBASSADOR

ROME.—The Italian Government to-day named an Ambassador to Paris—thus resuming normal diplomatic relations with France—as part of a wide shakeup of the diplomatic corps.

Retired Montreal Business Man Is Suing Homewood Sanitarium For $1,500,000

TORONTO, Nov. 10 (CP)—Angus McIntosh, retired Montreal businessman, has been given 10 days in which to amend his statement of claim in an action for $1,500,000 damages which he has brought against Homewood Sanitarium of Guelph, Ont., and Dr. Harvey Clare, sanitarium superintendent.

Mr. McIntosh claims he suffered loss of business and impairment of health and other financial loss due to having been detained in Homewood against his will. It was this charge which directly resulted in a royal commission investigation into the affairs of the sanitarium last spring.

Delay in the present action was granted in a judgment delivered by O. E. Lennox, assistant master of the Ontario Supreme Court, here today. The defendants also are given 10 days in which to deliver defence to the statement of claim when it is amended.

"In an action for damages for conspiracy," Mr. Lennox said in his judgment, "damages of a general nature cannot be given. It must be alleged and proved that the plaintiff did sustain damages."

Jewish Family Rights Are Limited In Degree Of Italian Government–Business Restricted

ROME, Nov. 10 (AP) — The Italian cabinet today approved sweeping decree laws excluding Jews from government positions of any kind, restricting their businesses and professions, forbidding their marriage to Aryan Italians and limiting their family rights.

The cabinet decrees adopted at a meeting presided over by Premier Mussolini put into effect the racial policy outlined by the Fascist Grand Council Oct. 7. The decrees defined a member of the Jewish race as any person:

First, both of whose parents were Jewish in race even though the offspring did not practise the Jewish religion.

Second, with one parent of the foreign nationality.

Third, whose mother was Jewish and whose father was unknown.

Fourth, born of parents of Italian nationality either of whom is of the Jewish race, belongs to the Jewish religion, is a member of an Israelite community or otherwise has manifested Hebrewism.

The decrees exempted as non-Jewish those born of parents of Italian nationality only one of whom belongs to the Jewish race, if, as of Oct. 1, 1938, they practiced a religion other than Jewish.

Quints Doing Splendidly Dr. Dafoe Says

CALLANDER, Ont., Nov. 10.—(CP).—Dr. Allan Roy Dafoe, famous for bringing the Dionne quintuplets into the world, to-day looked forward to hearing his little charges relate the most interesting experience of their lives—removal of tonsils and adenoids.

"We didn't tell them what was going to happen and now I'm looking forward to hearing them tell me about it," said the pudgy physician, known only as a good "country doc" before one sunny morning in May, 1934, when he rushed along a bumpy, twisting trail to the farm home of Mr. and Mrs. Oliva Dionne, 2½ miles from here.

It was along a smooth, government graded highway that Dr. Dafoe drove to-day to supervise in supplying light foods to the Quints who went hungry yesterday after the operation to correct a condition which might have threatened their lives. They yelled for food last night but their pleas went unheeded.

Feared For Life of Emilie.

Need of the operation was stressed by Dr. Dafoe when he said that during the period last summer when the five sisters were ill with colds "there was a time we feared Emilie might not be able to remain with us."

The doctor was happier to-day as he reported the children were doing "splendidly, splendidly." He said he was sure they would come through all right, "but the way they are recovering so nicely is a delight.

(QUINTS DOING)
(Continued on Page 10, Column 7)

Jap Cabinet Is Split On Campaign

TOKYO, Nov. 10—(CP-Havas).—The Japanese Cabinet was reported split today as a result of a conflict between business and army leaders over application of the finance control features of the national mobilization bill.

The army brought the fight into the open with a declaration issued through the War Ministry's press bureau warning business and finance leaders not to oppose Article XI. of the mobilization bill, which empowers the government to direct financing operations and to tax superprofits.

"In the interest of the state and national policy," said Colonel Kenryo Satoh, director of the army's bureau of information, "it is necessary that business and finance bow—or else be forced to bow—to control and to the directions which will be given them."

Radio Owners Charged

HALIFAX, Nov. 10.—(CP).—approximately 500 Prince Edward Island and Nova Scotia radio owners will appear in court during the next two weeks to answer charges of failing to take out licenses for the 1938-39 season, Alex Sutherland, divisional superintendent of the radio branch, Department of Transport, announced last night.

PLANE BRINGS ORCHIDS

DURBAN, South Africa—(CP). — Most spectacular exhibits at the spring flower show of the Durban and Coast Horticultural Society were orchids grown in Surrey and Sussex nurseries and flown here.

Yesterday's Deaths

(By The Canadian Press)

Paris.—Georges Bourbon, 70, President of the French National Union of Journalists.

London, Ont.—Harry H. Pickett, former managing editor of the old London Advertiser and connected with newspapers for nearly 40 years.

Nassau, Bahamas. — Ormond Curry, 41, member of the Governor's Council.

Mineola, N.Y.—James J. Welch, 67, who rose from telegrapher to vice-president of the Western Union Telegraph Company.

Les Allen Sings Before Royalty

LONDON, Nov. 10.—(CP Cable.)—The King and Queen, with the Duchess of Kent, spent a cheerful evening last night watching a "variety" show at the Coliseum.

A Canadian was among the performers who entertained their Majesties and a capacity house of 3,000 in the annual Royal command show for the benefit of the Variety Artist Benevolent Fund.

Les. Allen, a native of Toronto, brought sentimental memories by singing popular songs in a solo number. Allen also had a minor part in a Royal command performance of 1934.

Their Majesties smiled, laughed and clapped with the rest of the audience at the various turns of the show which wound up with the ever-popular cockey number, "The Lambeth Walk."

Bowling Club Hold Opening Euchre

(Examiner Correspondence.)

HASTINGS, Nov. 10. — The Hastings Bowling Club held a successful euchre Wednesday evening in the Clarendon Hotel, when more than fifty attended. They plan to hold euchres the second Wednesday of each month and award a grand prize to the person winning most games during the season.

Mrs. R. T. Stephenson won the ladies' prize and Mr. Bert Lemoire won the gentlemen's prize. The lucky door prize was taken by Mrs. F. Daly. Following the games, members of the ladies' bowling club served a refreshing lunch to bring the evening to a close.

Duke Meets Hotelmen

PARIS, Nov. 10—(CP-Havas).—Canadian hotel managers visiting France met the Duke of Windsor yesterday at the Grand Hotel, where they assembled for a reception and banquet given the hotel managers of Paris. The Duke spoke briefly to members of the delegation and expressions of goodwill were exchanged.

TAKE NO CHANCES

HALIFAX—(CP).—With memories of the uproar that ensued when nearly 100 monkeys escaped from the freighter City of Salisbury last Spring still vivid, authorities took no chances when the City of Florence docked with a similar cargo. A patrol of 50 men watched the hold where the monkeys were kept.

GOLFERS TO SOW SEED

Golfers at the Rosanne Club in Melbourne, Australia, are requested not only to replace divots, but also sow seeds, bags of which are sold for six cents at the first tee.

—From an old print

Niagara's First Suspension Bridge

In 1848, "a daring young man" drove his horse and buggy across the first Niagara Gorge suspension bridge. It was Charles Ellet, the builder, who thus proved his confidence in his barely finished structure.

Pioneers were busy in a province athrob with new industrial impulses. In the previous year, 1847, the first Canadian life assurance company—the Canada Life—issued its first policy.

The company is proud to have shared since that time in the development of the province. The savings of its policyholders which have been invested in Ontario continue to assist in providing employment for thousands, and in supporting almost every branch of agriculture and industry.

The Canada Life

Canada's Oldest Life Assurance Company

C. ALEX SOLLITT, District Manager

Representatives: J. M. Kirkwood and W. P. Lewis

Nationally Owned Arms Industry Is Urged By C.C.F. Leader

GALT, Ont., Nov. 10.—(CP).—If Canada is to have armaments, its arms industry should be nationally-owned and controlled—"Not turned over to profiteers"—J. S. Woodsworth, M.P., national head of the Co-operative Commonwealth Federation, said here last night.

Nationolization of such industries was urged by the C.C.F. leader during a campaign address for John Mitchell, C.C.F. candidate in the Nov. 14 Waterloo South federal by-election.

Mr. Woodsworth denied a statement made the previous night by Hon. R. J. Manion, national Conservative leader, that socialism meant the abolition of religion and private property. The C.C.F. stood for neither of those things and Dr. Manion should know it, he said.

Safeguarding Property

The C.C.F. stood for the safeguarding of private property, such as homes and personal possessions. But when private property developed into huge monopolistic corporations, dangerous to the state because of their power and influence, then they should be made either publicly

(NATIONALLY OWNED)
(Continued on Page 10, Column 3)

MORE ABOUT—

Turkey's Founder

(Continued from Page 1)

Most Turkish leaders, whether approving of Ataturk's dictatorial methods or not, joined with the majority in acclaiming him for bringing Turkey into world politics as one of the most important of the smaller powers and making her a key country connecting Middle Europe and the Near East.

Ataturk's supporters want to continue unabated the march back from the low point of Turkish national vitality after defeat in the Great War. Official quarters indicated that there would be no change in Turkey's foreign policy.

Ataturk was generally believed to be pro-British, and both the British and German Foreign Offices have been known to have keen interest in the choice of his successor, whole policies might influence strongly the European political balance.

Kamal Ataturk rebuilt in a few months a Turkey which had been steadily declining for nearly 350 years. He revivified it, westernized it, modernized it—made it important in world politics as one of the leading smaller powers, a key country connecting Middle Europe and the Near East.

Methods Were Ruthless.

His methods were ruthless, unique, dictatorial. First and only President of the Republic, he founded in 1923, he was nominally an elected executive, but actually, with the electing assembly composed of hand-picked delegates, he was a dictator.

Ataturk ended the age-old unity of church and state, banned polygamy, freeing women from the harem, substituted western dress for the flowing, all-covering garb of the Near East, established the family as a social unit, abolished the Caliphate and the Sultanate, reduced illiteracy—created, in short, the personal "dream state" he had envisioned years before as a radical, social-minded youth.

After winning promotions in the Italian-Turkish war of 1911 and the second Balkan war, he was a colonel when Turkey entered the Great War on the side of Germany, whose leaders rated him one of the ablest Turkish officers. He was commander of a sector of the Gallipoli Peninsula which successfully resisted the attacks of the Allies in 1915.

After the war he rose fast. The Allies were further reducing the erstwhile Ottoman empire. The Greeks landed an army in Smyrna and took control of it and the surrounding area, and the Turkish people seethed with indignation.

Meanwhile Ataturk had been sent by Sultan Mohammed VI to demobilize troops in Anatolia. But instead of demobilizing them, he used them as a nucleus for a Nationalist army, waging, as an outlaw, three years of guerilla warfare. In 1921 the Greeks invaded Anatolia, and after desperate fighting, the Turks won, re-entering Smyrna on Sept. 9, 1922.

Ataturk then abolished the dual government of Turkey and deposed the Sultan, although he named the ruler's heir, Abdul Mejid, as Caliph, or head of the Islamic faith. On Nov. 20 there was a peace conference with the Allies at Lausanne, Switzerland, which resulted in a fixing of the boundaries of present-day Turkey.

Became 'Fed Up' So Burned Home

CORNWALL, Ont., Nov. 10 (CP)—Mrs. Exilda Lariviere, 38, appeared before Magistrate Raoul Labrosse here yesterday on a charge of arson and was remanded without pleading. Her husband Joseph Lariviere pleaded guilty to a charge of failing to keep the peace and was remanded a week for sentence.

When Mrs. Lariviere surrendered to police here last Thursday after placing her five children in care of Children's Aid Society she admitted she set fire to her house in Bonville, 10 miles north of here, because she was "fed up" and had "domestic troubles."

Joseph Lariviere threatened to burn some pieces of furniture saved from the blazing frame house and he was charged with failing to keep the peace.

DIES AT AGE OF 97

HAMILTON, Ont., Nov. 10 (CP)—Louis Bresette, 97, oldest resident of Ancaster township, died in hospital here yesterday. Until his fatal illness, Mr. Bresette enjoyed physical and mental vigor.

MORE ABOUT—

Jewish Shops

(Continued from Page 1)

Berlin police established guards in some streets against looting in the wrecked shops. In others black-uniformed elite guards took command.

Some Jews said the slept in a different place each night in fear that other measures might be taken against them to avenge the slaying in Paris of Ernst Von Rath, legation secretary, by a Polish Jew.

Dread Hearing Door Bell

Others said they dreaded to hear the door bell ring, because they were afraid they might soon be taken to a concentration camp.

Nazis said officials disapproved of the gang action and that, "although public excitement is justified," action "must be taken on a strictly legal basis and not as spontaneous individual outbursts."

The gangs moved systematically up and down each street, and in the main avenues not one shop window of a Jewish-owned business remained intact.

The shattering of glass in the shops scratched furniture, soiled articles on display and broke porcelain and fixtures.

A typical band had four members. They travelled slowly in an automobile. Seeing a white-lettered store, they would jump from the car and with sticks smash the front windows.

In the fashionable Tauentzienstrasse, those who left night clubs at a late hour treated the wrecking as a lark. They picked up pieces of broken glass from ground floor windows and hurled them into windows of the floors above.

Looting started almost at once in the unguarded streets, one of which was the Frankfrhsr Allee. No object of value was left in the show windows of many of the shops.

In one leather goods store everything was taken except one briefcase as soon as the window was broken. A little later a man walked by. He noted the briefcase, picked it up and calmly proceeded down the street.

One gang halted an Associated Press reporter trying to telephone his office from a pay booth, and shouted at him, "You atrocity monger!" They permitted him to go unharmed.

Vienna dispatches reported the total or partial destruction of all the 21 synagogues in the city. Vienna Jews said 22 of their number had committed suicide in despair. One synagogue in the Austrian capital was blown up, three others wrecked while storm troopers compelled Jews to begin tearing down another.

Police Are Helpers

In Berlin a mob had jammed Friedrichtrasse since rioting began early in the morning. Police were helpless against a looting crowd, angered by the killing of Ernst Von Rath, secretary of the paris embassy, by Herschel Grynszpan. Von Rath, shot Monday, died yesterday.

Police said no extra officers were available to handle the Friedrichstrasse mob, as all had been sent to other trouble spots, especially to the burning synagogues.

Hourly, new reports of destruction and violence came from different sections of Germany. Dozens of synagogues were reported raided, desecrated or burned in Cologne, Hamburg, Dresden and Vienna.

One of Berlin's newest synagogues on Prinz Regenten Strasse was still ablaze at 1:30 p.m. The cupola was burning although the front still was standing. Officials would not say whether they considered the fires incendiary.

The official German news agency in a short bulletin said of the violence that "the grossly enraged German people vented their ire in manifold strong anti-Jewish actions."

Weapons Foribdden

Henrich Himmler, chief of the secret police, issued a decree forbidding Jews to carry weapons. Twenty years in concentration camp is the penalty for violation.

Brown-shirted storm troopers, black uniformed SS guards and police stopped all Jewish pedestrians and searched them for weapons.

Most heavily damaged of the Berlin synagogues was one in Franzesbaderstrasse in the exclusive suburban—Grunewald. The interior was destroyed and the roof collapsed after the fire spread into the three domes.

MORE ABOUT—

Dales Was Seen

(Continued from Page 1)

the money as he was going away "early in the morning."

Secured Remaining Money

Inspector A. Ward of the Ontario Provincial Police told of obtaining the remainder of the money left with Douglas. He said he got $45—two $10 Bank of Canada bills; two $5 bills; three $2 bills; eight $1 bills and $1 United States bill. The inspector also testified to receiving a number of court exhibits from investigating constables on May 14 and turning them over to Dr. E. R. Frankish, medico-legal expert of the attorney-general's department.

Dr. Frankish was the final witness for the crown. He told of examining the body and testing the shotgun found beside it. Cause of death was "gunshot wounds," he said. Tests showed that Waterton was shot at a distance of not less than 11 feet.

There were no powder burns on the body, Dr. Frankish testified. Black specks found on the left wrist were nitrates, unburned powder always found in gunpowder. He said he doubted whether a jar would discharge the cartridge in the shotgun and described tests he made with the trigger cocked. The gun "would not explode for me," he said.

MORE ABOUT—

Air Grant

(Continued from Page 1)

Germany Colony Question

Prime Minister Chamberlain told the House of Commons that Germany's demand for return of her colonies "could not be considered in isolation" and that they required "extended study."

The Prime Minister, however, refused to add anything to his "clear statement" on the colonial question to the House of Commons Nov. 30, 1937.

He said then that it was recognized that the colonial question was not "one that could be considered in isolation and, moreover, would involve a number of other countries."

This, informed sources believed, meant that Mr. Chamberlain intended to use the colonial issue as a means for gaining a general European settlement.

The Prime Minister declined to give details on the questions to be discussed during his forthcoming visit to Paris.

He told the House that foreign secretary Halifax and he "have accepted with great pleasure the very kind invitation of the French government to visit Paris from Nov. 23 to 25."

"We hope to take advantage of the opportunities thus offered to review the international situation in the light of recent events with members of the French government," the Prime Minister added.

Replying to a question from Arthur Henderson, Labor, Mr. Chamberlain said it would not be in the public interest to give a general resume of the questions to be discussed. He also declined to answer a question from Geoffrey Mander, Liberal, who asked whether Sir Robert Vansittart, chief diplomatic adviser to the government, would accompany him.

MORE ABOUT—

Arabs And Jews

(Continued from Page 1)

Donald, Secretary for the Dominions and Colonies, announced to-day.

In a written reply to a question in the House of Commons he said: "The disturbed conditions in Palestine during the last year have caused both serious shrinkage in revenue and heavy and increasing expenditures on public security. It has become clear that the Palestine Government is unable to meet these liabilities by recourse to the depleted civil budget. Certain measures of financial relief are therefore necessary and proposals will be laid before Parliament in due course in the form of a supplementary estimate."

Great Britain yesterday discarded as unworkable a plan for setting up independent Arab and Jewish states in Palestine, and began a new course for bringing peace to the Holy Land through a London conference of Arab and Jewish leaders.

Warning Issued.

Disturbed by general Arab unrest in the Near East and the growing Jewish refugee problem in Europe, the British Government warned it would impose its own solution unless the Arabs and Jews find common ground soon for burying their differences.

Britain's position was outlined in a statement of policy issued with the Royal Commission's report on Palestine. Headed by Sir John Woodhead, the commission found impracticable a plan to divide Palestine into separate Arab and Jewish states with Jerusalem and Nazareth remaining with a strip of coast under British mandate.

Hog Quotations In Peterborough

THURSDAY, NOVEMBER 10

Canada Packers quote:

Hogs. — Live (delivered), $7.65; dressed weights, $10.20.

No. 1 sows, 2c off bacon prices.

Cream—No. 1 (off truck), 21c; No. 1 (delivered), 22c.

Special, 1c per pound premium.

Eggs—Large, 35c; medium, 30c; B grade, 20c; C grade, 18c; pullets, 24c.

Dealers quote:

Grain prices. — Fall wheat, 55c; spring wheat, 52c; rye, 35c; oats, 25 to 28c; malting barley, 43c; feed barley, 35c; buckwheat, 38c.

Grain Quotations

Leeming and Leeming

CHICAGO

	July	Dec	May
High	65⅞	64	66
Low	65¼	63¾	65½
Close	65¼	63¾	65⅝

WINNIPEG

	July	Nov	Dec	May
High	62¼	58⅝	58⅛	61¼
Low	61¾	58¼	57¾	60⅞
Close	61⅞	58½	58	61

WINNIPEG GRAIN.

WINNIPEG, Nov. 10 (C.P.). — Canadian wheat export sales estimated at 300,000 bushels steadied Winnipeg wheat futures late today. The close was unchanged to ¼ lower, November 58½, December 58, May 61 and July 61⅞.

In a dull pre-holiday session trading was mostly local spreading involving purchases of Winnipeg May against sales of the other position. Lower Liverpool cables and reports of higher temperatures in the Argentine where frosts occurred earlier in the week caused early setbacks of ⅝ cent.

Offerings throughout were light and resting orders offset the selling to cause prices to move within a ½ cent range.

Yesterday's Quotations.

Wheat—	Open	High	Low	Close	Prev. Close
Nov.	58⅛	58¾	58⅛	58⅛	57⅛
Dec.	57⅞	58¼	57¾	58⅛	57⅛
May	60⅝	61⅜	60⅝	61⅛	60⅜
July	62	62⅛	61¾	61⅞	61⅛

Cheese Quotes Produce and Livestock

MONTREAL LIVESTOCK

MONTREAL, Nov. 10.—General steadiness in all sections marked transactions on Montreal livestock markets Wednesday, the Dominion Department of Agriculture reported. Prices showed little change.

Receipts: Cattle, 61; calves, 83; hogs, 220; sheep and lambs, 86.

Cattle: Medium steers, $5.40; common, $4 to $4.50; heifers, $3 to $4.50; medium cows, $3.25 to $3.75; common, $2.75 to $3; canners and cutters, $2 to $2.50; common bulls, $2.75 to $3.50.

Calves.—Common to medium, $7 to $9; drinkers, $4.50 to $6; grassers, $3.25 to $4.

Hogs: Bacons, fed and watered, $8.50; truck hogs, $8.75; selects drew $1 per hog premium, with the usual cuts on off grades. Hogs sold on rail grade brought $11.65 to $11.75 cold weight.

TORONTO CHEESE

TORONTO, November 10—(CP)—Wholesale cheese prices were steady to-day with dealers buying large, colored, paraffined and government grades at 13¾c.

Wholesalers offered cheese to retailers at the following unchanged prices: New, large, 15c; twins, 15¼c; triplets, 15½c. Old, large 21c; medium, 20c.

TORONTO POULTRY

TORONTO, November 10—(CP)—Wholesale poultry prices were unchanged to-day.

FRUITS AND VEGETABLES

TORONTO, November 10—(CP)—Wholesale prices on fruit and vegetables were unchanged to-day.

TORONTO PRODUCE

TORONTO, November 10—(CP)—Wholesale prices (United Farmers Co-operative Co.) to-day were:

Eggs.—Grade A-large, doz., 40c; grade A-medium, 34c; pullets, 28c; grade B, 24c; grade C, 19c.

Churning Cream. — No. 1 lb., 22c; No. 2 lb., 19c.

Butter.—No. 1 solids, lb, 22c; No. 2, solids, 21c; No. 1 prints, 23c; No. 2 prints, 22c.

Potatoes—Bag, f.o.b. in Toronto: New Ontario, 90c.

Mill Feed. — Bran, $18; shorts, $20; middlings, $24.

NORWOOD MARKETS

Two carloads of livestock were shipped from this district to Toronto, and a load of hogs to Peterborough, by Alex Leaitch this week. Butcher cattle sold at 5c a pound with calves at 10c. Canners sold at 2½c and lambs at 7¾c a pound, while the hogs were $7.90 f.o.b.

BACON-HOG MARKETS

TORONTO, November 10—(CP)—Brantford reported a decline of 10 cents for liveweight bacon hogs today, while other markets held steady.

Liveweights. — Brantford, $7.65; Hull, $7.65; Peterborough, $7.65.

Dressedweights.— Barrie, $10.35; Hull, $10.50; London, $10; Kitchener, $10; Stratford, $10; Peterborough, $10.20.

MONTREAL POULTRY

Poultry prices per lb.: Chickens, 5 lbs. up, frozen, milkfed A, 24 to 27c; selected B, 22 to 25c. Turkeys, 12 lbs. up, A, 29 to 32c; B, 27; 10 lbs. down, A, 25 to 26c; B, 23 to 24c; C, 20. Fowls, 6 to 8 lbs. up, A, 20 to 23, B, 22½.

(Poultry prices nominal).

BUFFALO LIVESTOCK

BUFFALO, N.Y., Nov. 10—(AP).—Good and choice 190 to 220 lbs. average, $8.25; comparable weights trucked ins, $7.90 to $8.10; packing sows, $7.25 to $7.50.

Cattle, 125; plain to medium steers and heifers, $6.50 to $8; few calf-weight yearlings, $8.75; lightweight bulls, $4.85 to $5.65.

Calves, 50; vealers unchanged, $12 down.

Sheep, 600; good to barely choice, $9; fat ewes, $3.50 to $4.

TORONTO LIVESTOCK

TORONTO, November 10—(CP)—Cattle, calves, sheep and lambs sold slowly at steady prices on Toronto Livestock Market to-day. Bids were lower on hogs. Cattle holdover from Wednesday was 200 head.

Receipts reported by the Dominion Livestock Branch were: Cattle, 130; calves, 20; hogs, 340; sheep and lambs, 160.

A few butcher cattle sold at $3.25 to $5.25. Some butcher cows brought $2.75 to $3.50. Small lots of stockers were unsold by early afternoon.

Choice veal calves traded at $9.50 to $10.50, with a few heavies as low as $4.50.

Off-truck bacon hogs were bid at $7.75 to $8, most going at $8.

Good ewe and wether lambs made $7.75 delivered by rail with some choice reaching $8. Truck lambs were $7.50 with heavies and bucks between $6.50 and $6.75. Sheep ranged from $2 to $4.

Representative Sales Yesterday.

Heavy Steers.—8, 1250 lbs., $5.75; 3, 1240, $5.50; 3, 1210, $5.25; 4, 1080, $5; 8, 1120, $4.50.

Light Steers.—7, 800 lb., $5.15; 6, 320, $5; 6, 900, $4.75; 12, 906, $4.50; 10, 916, $4.35; 8, 920, $4.25; 8, 800, $4; 2, 840, $3.25.

Heifers.—5, 390 lb., $5.50; 7, 820, $5.25; 3, 950, $5; 25, 860, $4.75; 3, 780, $4.25; 4, 620, $4; 1, 710, $3.50.

Cows.—2, 1440 lb., $3.60; 18, 1220, $3.50; 4, 1160, $3.35; 2, 1190, $3.25; 4, 1010, $3; 5, 1060, $2.75; 8, 820, $2.50; 15, 960, $2.35; 2, 1120, $2.25.

Bulls.—2, 1710 lb., $4; 1, 1260, $3.90; 1, 1040, $3.75; 5, 1170, $3.50.

Fed Calves.—1, 950 lb., $9.50; 2, 740, $9; 1, 640, $8; 2, 570, $7.50; 1, 720, $7; 1, 500, $6.50; 27, 660, $6; 22, 570, $5.50.

Store Cattle.—3, 990 lb., $4.75; 10, 758, $4.60; 7, 820, $4.50; 25, 680, $4.35; 14, 520, $4.30; 15, 600, $3; 3, 790, $3.75.

Veal Calves.—6, 210 lb., $10; 6, 197, $9.50; 15, 201, $9; 1, 160, $8.50; 9, 193, $8; 2, 155, $7; 1, 140, $6; 3, 447, $5; 5, 238, $4.75; 20, 265 $4.50;

Sheep.—6 140 lb., $4; 10, 151, $3.50; 1, 180, $3; 9, 107, $2.75; 4, 115, $2.50; 6, 120, $2.

Lambs.—39, 91 lb., $8; 216, 76, $7.85; 343, 86, $7.75; 9, 92, $7.50; 16, 82, $6.85; 17, 105, $6.75; 31, 75, $6.

Old Kentucky CIGARETTES

MARKET QUOTATIONS

Quotations Complete To Closing Time

Toronto Mining

Biggar and Crawford

	High	Low	Close
Aldermac	64	61½	61½
Amm.	14½	—	—
Augite	36	—	—
Arntfield	16-17		—
Buffalo Ank.	14	—	—
Beatty	133	—	—
Bidgood	29	28½	28½
Base Metals	35	—	—
Bankfield	33½-5		—
Bralorne	970	960	960
Bobjo	29¾	27	29½
Brown Oil	24	—	—
Chesterville	133	127	128
Calgary-E.	220	—	—
Coniarium	158	—	—
Central Pat	245	—	—
Coast Cop	300	—	—
Can. Malartic	89	—	—
Chromium	61	—	—
Castle	105	103	105
Davies	26	—	—
Dome	31¾	29½	30¼
Eldorado	247	241	241
Eaht Mal.	225	221	221
Falconbridge	600	—	—
Francoeur	24½	—	—
God's Lake	36¾	—	—
Gunnar	67	—	—
Goldale	20	—	—
Gillies	13	—	—
Home Oil	114	110	114
Hard Rock	188	182	185
Harker	10½-11		—
Hollinger	15⅛	14½	14¾
Hudson Bay	35	—	—
Howey	25½	—	—
Jacola	12	—	—
Jellicoe	14¼	—	—
Kirkland Lk.	128	125	126
Kirkland Hud.	55	50	55
Kerr-A	172	170	170
Little L. Lac	286	280	286
Leitch	70	—	—
Lakeshore	51	—	—
Noranda	83½	82¾	82⅞
Moneta	133	131	131
Madsen	44½	—	—
McIntyre	52	—	—
MacLeod	315	—	—
Mining Corp	232	—	—
McKenzie	132	—	—
McWatters	81	—	—
Naybob	50	46	46
O'Brien	300	—	—
Oro Plata	49	—	—
Okalta	54-58		—
Payore	9	8½	9
Paymaster	56	—	—
Preston	150	145	146
Pickel Crow	520	—	—
Perron	142	—	—
Pioner	254	—	—
Powell	245	238	238
Pend Oreille	225	218	218
Premier	223	—	—
Read Auth	360	—	—
Pamour	470	455	455
Reno	24	—	—
Roche	9	—	—
Sherritt	168	160	162
Siscot	155	152	152
San-Antonio	125	—	—
Sudbury Bas	285-300		—
Sullivan	93-8		—
Sylvanite	330	—	—
Sladen	75	—	—
Stadacona	49	—	—
Teck Hughes	480	470	470
Uchi	154	—	—
Ventures	560	—	—
Waite Amulet	920	885	895
Wright H	795	780	780
Lapa	35	—	—

Toronto Stocks

Leeming and Leeming

	High	Low	Close
Abitibi	3¾	3½	3½
Abitibi Prfd	29¾	28¾	28¾
Beauharnois	3½	—	—
Bell Tel	167	166	167
Brazilian	12¾	12	12
Brews & Dist	4-4¾		—
Brew Corp	140-165		—
Brew Corp Prfd	20¼	—	—
Bakeries	16	—	—
B A Oil	21½	21¼	21¼
B C Pow A	26	—	—
Build Prod	58	56	58
Burt F N	26½	—	—
Can Bud	4¼-5		—
Can Bread	4½	4	4
Can Cement	9¾	9¾	9¾
Can Car & F	17¾	17½	17½
Can Dredge	22¼	—	—
Can Malting	33	—	—
Can Pacific	7⅛	7	7
Can Alc A	3	—	—
Cons Paper	8¾	8¾	8¾
Can Oil	13¾	13⅛	13¾
Cockshutt	9½	9⅜	9⅜
Con Smelt	66½	66	66
Can Canners	4¼-5¼		—
Dom Bridge	39¼	37⅝	39
Dis Seagrams	23½	23	23½
Dom Stores	7¼	7	7
Ford A	24½	23¾	24
Fanny Farmer	27½	22	22
Con Gas	176	175¾	175¾
Gyp L & A	7¾	7¼	7¼
Gen Electric	225	—	—
Gen Steel W	9¾	9¾	9¾
Ham Bridge	8	—	—
Honey Dew	25-50		—
Imp Tobacco	15½	—	—
Imp Oil	17⅞	17⅛	17⅜
Int Pete	27⅜	27	27⅛
Int Util A	7½-9		—
Int Util B	70-90		—
Laura Sec	13⅜	13⅛	13⅛
Loblaws A	24	—	—
McColl Front	8	7⅜	7⅜
Mont L H & P	30½	30¼	30½
Massey-Harris	8	7⅞	7⅞
Massey-Harris Pfd	56	55½	56
Nickel	57¾	57¼	57¼
Page Heresy	105	—	—
Press Metals	21½	—	—
Rogers Maj	3	2⅞	2⅞
Stan Paving	3	2⅞	3
Shawinigan	20	—	—
Steel of Can	75½	74½	75¼
C Vinegars	15½	—	—
C Wineries	3	—	—

New York Stocks

Biggar and Crawford

	High	Low	Close
Atchison	44⅞	43½	43½
Am Can	102¼	102	102¼
Am Smelters	58¼	57¼	57¼
Am Rad	18⅜	18½	18⅜
Am Tel & Tel	149	148¼	148½
Am Roll Mills	23¼	22⅝	23⅛
Anaconda Cop	38⅜	37⅝	38
Balt & Ohio	8⅞	8⅜	8⅞
Beth Steel	75½	74½	74½
Briggs	35⅞	35	35⅛
Crown Zeller	15⅛	15	15⅛
Can Pacific	7	6⅞	7
Chrysler	87¼	86½	87
Col Gas	8⅜	8⅜	8⅛
Cons Oil	9¼	—	—
Cons Edison	34¼	33⅛	33½
Dupont	151½	—	—
El Bond & S	13⅞	13⅜	13⅞
Gen Electric	48	47½	48
Gen Motors	53½	53⅛	53½
Goodyear	36¼	35⅜	35⅜
Int Nickel	57½	57⅛	57¼
Int P & Pap Pfd	69¾	—	—
Johns Mann	109	108¼	109
Kennecott	48⅜	46⅜	46⅞
L O F Glass	58	—	—
Bendix	24⅜	23⅝	23⅝
McIntyre	51⅜	51⅛	51⅜
Nash Motors	10⅜	—	—
N.Y. Central	21⅜	21¼	21⅜
North American	26	24¼	24¼
Outboard M.	22¼	—	—
Pack. Motors	5½	—	—
Penns. Rly.	24½	23⅜	24⅜
Radio Corp.	8⅞	8¾	8¾
Republic Steel	23½	22⅜	23
South. Pacific	21⅜	21	21¼
Stand. Brands	7⅝	7½	7½
Std. Oil of N.J.	55½	55	55½
Studebaker	8⅞	—	—
Timken Roll. B.	54½	54¼	54¼
Union Pacific	99½	99	99¼
United Corp.	4¼	—	—

TO WOMEN

concerned with money matters

IN MANY A FAMILY circle the woman of the house is the executive head as well as the heart of the home.

To conserve family funds; to spend wisely; to safeguard the present and future welfare of the family . . . these, as well as purely domestic responsibilities, are hers today.

So she uses her bank . . . not merely as a safe place to keep her money, but also for friendly talks with the manager when financial problems arise.

Neighbourhood branches of The Royal Bank welcome women's accounts. The personal attention of the manager is available to women clients at any time. Ask him for these useful booklets —

- Family Budget Book.
- Financial Training for your Son and Daughter.

THE ROYAL BANK OF CANADA

Announce Award To Eighteen For Brave Acts

HAMILTON, Ont., Nov. 10—(CP).—The bronze medal of the Royal Canadian Humane Association has been awarded to Royston Sanger of Kingsville, Ont., in recognition of his rescue of two girls from drowning in Kingsville Harbor, August 3, 1937.

Sanger's attention was called to the perilous condition of the girls, Marie Scott and Marion Curtis, who were attempting to swim in water approximately 20 feet deep. One of them suddenly became panicky and clutched the other round the neck, pulling both down. Sanger dove off the pier and was fortunate enough to effect their rescue.

Parchment Certificates.

Eight Quebec and 18 Ontario people, as follow, are cited for the parchment certificates of the association, in recognition of heroism and presence of mind:

Quebec.

Jacques Dupere, Chicoutimi, Que., rescued Nancy Brehaut from drowning in Lake Charles, July 28, 1938.

Ruth Echenberg, Sherbrooke, rescued Thomas J. Doucet from drowning in Little Lake Magog, June 21, 1938.

Ephrem Couillard, Jules Dufresne, Isaac Dufresne and Maurice Dufresne rescued Philias Tapp and attempted to rescued Pierre Tapp from drowning in Fox River, Que., Sept. 28, 1936.

Frank Jones, 3445 Wellington street, Verdun, rescued Thomas Scott and Thomas W. Bell from drowning February 19, 1938.

Henri M. Paquette, Waterloo, rescued Gerald Desmarais from drowning June 2, 1938.

Ontario.

Nora Callister and Richard Broumpton, London, rescued Donald Morgan from drowning in the Thames River, August 17, 1938.

James Remington and Russel Tout, Kincardine, rescued Lillian Walden from drowning in Lake Huron, July 13, 1936.

Thomas Cass, Vineland Station, rescued Cleason J. Bender from drowning in Lake Ontario July 15, 1938.

Morris Hughes, Toronto, rescued Gladys Georgeson from drowning in Trout Lake, near Parry Sound, August 10, 1938.

Charles A. Allen, Chippawa, attempted to rescue Charles Frederick from drowning in Chippawa Creek, Sept. 23, 1938.

A. S. Johnson, 520 Kent Street, Ottawa, rescued Thomas A. Morgan from drowning in the Rideau Canal June 19, 1935.

Robert James Pinkham, Goderich, rescued John L. Baxter from drowning at Piper's Dam, Maitland River, June 20, 1938.

William Mitchell, Dresden, rescued Robert Farnsworth from drowning in the Sydenham river, Dresden, July 5, 1938.

Leonord Wilson, W. W. Adams and William N. Clarke, Brantford, rescued Cuthbert R. Cox from drowning in Indian Hole, Grand River, June 1, 1938.

James Glenday, North Bay, rescued Donald T. Hill from drowning in One Mile Bay, on Trout Lake, July 26, 1938.

Earl Hanes, Ottawa, rescued Constance Hopwood from drowning at Brighton Beach, Ottawa, July 15, 1938.

Dorothy Trump, Alliston, Ont., rescued Herbert A. Allen from drowning at Alliston, Aug. 18, 1938.

John Cryderman, Chatham, rescued Francis Mullaly from drowning in McGregor's Creek, Chatham, June 27, 1938.

Edgar Massicotte, Massey, rescued Isabel and Kathleen Cuthbertson from drowning in the Sauble River, July 15, 1938.

Johannesburg, South Africa, is eliminating its most notorius accident corner.

Son Of Publisher and Bride

Mr. and Mrs. John Randolph Hearst are pictured here just after their marriage at Elkton, Md. Mr. Hearst is a son of Publisher William Randolph Hearst. His bride is the former Fannie Wade, of New York. Due to a recent illness of the bride only a few members of both families were present at the ceremony.

Woman Confesses To Shooting Prince

MILAN, Italy, Nov. 10 — (AP). — Police said to-day a 40-year-old woman confessed she shot dead the wealthy PrinceLuigi Albercio Trivulzio last night shortly after he left a restaurant on the Avenue Corso Vittorio Emanuele.

The woman gave as her reason, police announced, that the Prince abruptly ended a love affair with her after 15 years. His friends insisted she must have been afflicted with a delusion.

She gave as her name Maria Antonietta Lazzarini.

The widow of the 69-year-old is a lady-in-waiting to Queen Elena. The Count of Brivio, his son-in-law, is a gentleman in waiting to Crown Princess Maria Jose.

Pasar Gambir, the annual fair in Batavia, Java, was well attended this year.

Hunters Seek Cow Moose At Janetville

LINDSAY, November 10 —Provincial Constable Adair has issued a warning to business men to be on their guard against the operations of cheque artists who have passed bogus cheques in the neigborhood of Peterboro, Lindsay, Rosedale and Haliburton. In connection with the cheque passed at Rosedale, the police have been given a description of the two alleged operators and the car in which they were travelling.

Residents of Janetville and district are on the warpath for the cow moose which was seen by a Peterboro resident a few days ago. Some people were a little dubious about the visit of a moose in this section, but Oscar and Harry Armstrong also saw the animal. They were ploughing in an open field when they heard a commotion among a couple of colts. Looking up they saw a moose scamper across the field to where the colts were grazing. The moose, which was large and bulky, was devoid of horns. School children in the village also saw the moose hop a fence.

On Wednesday night the barn on the farm of Alex. McNelly, near Tory Hill was totally destroyed by fire. The cause of the fire is a mystery. Besides the barn, the winter feed for stock was also burned. There was no insurance on barn and contents.

Toronto Applicant Wins Over Local

(Examiner Correspondence.)

LINDSAY, Nov. 10. — Out of forty applicants, many of them local men, John Nesbitt of Toronto was appointed a member of the Lindsay Police Force last night by the Town Council. A resolution recommending a local man was defeated. Alderman R. Butler informed the Council that the members would come in for considerable criticism for appointing an outside man on the force.

Provincial Constable Adair is investigating a break in at Dessilett's service station and refreshment booth near Oakwood last night. The thieves gained entrance by breaking a window. The loot consisted of cigarettes, candies and oil.

The relief situation in Lindsay at present was described at last night's Council meeting as acute. There are 305 persons on relief. Mayor Claxton stated that the town would have to try and get an adjustment from the Provincial Government.

LAKEFIELD

Miss Margaret Sanderson and Miss Bernice Carveth of Lakefield spent a couple of days last week visiting Uxbridge, Barrie and Orillia.

A number of members of the Lakefield branch of the Women's Institute motored to Warsaw on Tuesday afternoon, where they attended the November meeting of the Warsaw branch. The ladies of Lakefield who attended, included Mrs. W. E. Gillman, Mrs. Albert Darling, Mrs. Touchburn, Mrs. S. E. White, Mrs. Ab. Windsor, Mrs. Charles Frankish, Mrs. Robert Charlton, Miss Minnie Charlton, Mrs. T. W. Chaplin, Mrs. M. Hopkins, Mrs. O. E. Kingdon, Mrs. Stan. Higgins, Mrs. Rooke, Mrs. Reil, and Miss Margaret Sanderson. Mrs. Chaplin presented a paper on "Peace Education," and Miss Minnie Charlton rendered a piano solo.

Misses Zelma and Irene Darling, Muriel Bullock, and Margaret Tanner, and Messrs. Robert Spence, Clayton Bullock, Reg. Barton, and Rev. G. F. Kelly, all of Lakefield, were in Peterborough on Monday, where they attended the Officers' Congress for Peterborough Presbytery, which was held in George Street Church. Rev. Mr. Bury of Janetville was the special speaker.

Miss Pearl Peacock, who is confined to Isolation Hospital, Peterborough, suffering from an attack of scarlet fever, is reported to be much improved in health, and hopes to return home before long.

Facing Trial

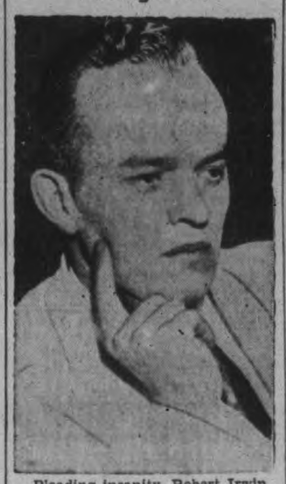

Pleading insanity, Robert Irwin, sculptor, is facing trial in New York for the triple slaying of beautiful Veronica Gedeon, professional model; her mother, Mrs. Mary Gedeon; and their boarder, Frank Byrnes. The trio were slain in the Gedeons' New York apartment on Easter Sunday, 1937. Samuel Leibowitz, noted American criminal lawyer, is defending Irwin.

Marriage Revealed

That he has been a happy husband for months was revealed by Henry Huddleston Rogers, Jr., ABOVE, son of the late Standard Oil millionaire, who was in the national spotlight when Showgirl Evelyn Hoey was shot to death in his Pennsylvania home three years ago.

Nova Scotia Coal Grants Increased

OTTAWA, Nov. 10—(CP).—Maximum subventions payable on Nova Scotia coal were increased by an order-in-Council passed yesterday, Hon. J. L. Ilsley, Minister of National Revenue, announced to-day.

The order-in-council provides the maximum subvention payable on Nova Scotia coal shipped to the Ontario market be increased from $1.50 to $2.00 per ton, and the maximum payable on coal for railway use be increased from $2.00 to $2.50 per ton.

In a telegram to D. J. Hartigan, Liberal member for Cape Breton South, Mr. Ilsley said it was hoped the conditions which necessitated the increase would prove to be temporary.

Dominion Government subventions are paid on coal produced both in the Maritime Provinces and in Western Canada to encourage its use in the markets of Central Canada. Their purpose is to meet part of the freight charges on hauling the coal to the markets.

YOUNG'S POINT

Mr and Mrs. Eric Harvey and family of Alberta, Sask. are on a visit to their relatives in this district after an absence of 28 years.

Mrs. Walter Young has closed her home for the winter months and is now on an extended visit to Norwood.

Mr. and Mrs. Wm. Bland have left their summer home at Katchawanooka Lake after the summer of five months and are now at their home in Toronto.

Rev. R. T. O. Dwelly and Mrs. Dwelly of Penetanguishene were recent guests of friends in the village.

Miss Clara Young spent last week visiting in Windsor.

Miss Ethel Freeburn returned home from a visit to Sudbury where she was the guest of her uncle and aunt, Mr. and Mrs. Harry Carr.

Mr. and Mrs. George Wilson of Belleville were the guests of Mr and Mrs. Andrew Wilson on Saturday.

Mr. and Mrs. R. N. Stewart of Peterborough were the guests of Mr. and Mrs. Mackey on Friday.

STOP HERE

WHEN YOU COME TO TORONTO—WHETHER FOR A BUSINESS TRIP, A SHOPPING TOUR OR A HOLIDAY WEEK END.

Convenient to downtown theatre and shopping district. Moderate rates for single and double rooms or suites. All rooms with private bath.

WESTMINSTER fireproof HOTEL

240 JARVIS STREET - - TORONTO

A NEW CAR JOINS THE FORD QUALITY GROUP

THE MERCURY V-TYPE Eight

A PRODUCT OF THE FORD ORGANIZATION

THE MERCURY V-8 TOWN SEDAN

For 1939 the Ford Motor Company of Canada, Limited, presents an entirely new car—The Mercury 8. Outstanding features are streamlined beauty—rich upholstery and appointments—95-horsepower V-type engine—hydraulic brakes—remarkable quiet and comfort—116-inch wheelbase, 195 inches over-all length—wide bodies—exceptional room for passengers and luggage.

THOUSANDS of motorists, noting the extra value provided by the Ford and the Lincoln-Zephyr in their price fields, have had a desire for an equally outstanding value in the lower medium-price field.

The new Mercury 8 is the answer to that desire. It provides the added size and luxury that extra dollars buy, plus something this price class has never known before . . . Ford quality and dependability, with the performance and economy of a Ford-built V-type 8-cylinder engine.

It is made possible by the modern, progressive policies of the Ford organization and its constant effort to give greater value to a widening circle of motorists.

The clean, flowing lines of the new Mercury reflect the distinction of the Lincoln-Zephyr—accepted style leader and an example of Ford pioneering in original design.

The Mercury is a big car—long and unusually wide—with exceptional space for passengers and luggage. Three people can ride comfortably (we emphasize the word comfortably) in both the front and back seats. Head room and leg room are equal to that of many cars selling at considerably higher prices.

Because the Mercury is a big car, it is powered by a big 95-horsepower engine, of the eight-cylinder V-type that has made such an unusual record of performance. Motorists who now own cars in this price field will be amazed at the economy of the Mercury 8.

It is a remarkably quiet car. Scientific research by Ford engineers has minimized noise and vibration. Microphones and stethoscopes have been used to locate the sources of disturbing noises and new sound-deadening materials developed.

Bodies are all-steel, of course, welded into a single one-piece unit for your greater protection. The new hydraulic brakes are built to strict Ford standards of safety and dependability.

We invite you to see the new Mercury 8.

FORD MOTOR COMPANY OF CANADA, LIMITED

FORD V-8, DE LUXE FORD V-8, MERCURY 8, LINCOLN-ZEPHYR V-12 AND LINCOLN V-12

Imposing front view of the brand-new Mercury 8. Fleet, streamlined beauty is combined with rugged size and strength.

Back view shows unusual width. Passenger and luggage space are equal to that of many cars selling at considerably higher prices.

DELIVERED PRICES OF THE MERCURY 8 IN PETERBOROUGH

License and any local or provincial taxes extra

Sedan	$1,178
Town-Sedan	1,233
Sedan Coupe	1,233
Sport Convertible	1,309

Choice of seven attractive colours—Black, Jefferson Blue, Coach Maroon Bright, Dartmouth Green, Tropical Green, Folkstone Grey, Mercury Blue Metallic.

ON DISPLAY AT FORD DEALERS SATURDAY, NOVEMBER 12

ALSO ON DISPLAY

The New Ford V-8 *The New De Luxe Ford V-8*

and the New Lincoln Zephyr V-12

HOOD & CUMMING

FORD SALES AND SERVICE

276 George Street Telephone 2460

Amazing New Radio Invention!

PHILCO Mystery Control

Tunes Radio from Any Room

NO WIRES—NO PLUG-IN!

NO CORDS OF ANY KIND!

At last—the radio convenience you've always wanted! Philco Mystery Control *has no wires to the radio, no plug-in cords.* You carry it to any room in your home, upstairs or down. And then . . . with a flick of your finger, change stations, control volume, even turn off the new Philco in your living room. It's *uncanny . . . unbelievable!* No tiresome effort . . . no running to the set. New tuning comfort for you, your family and friends! See it—*try* it—at your Philco dealer's!

Enrich Your Home with the exquisite simplicity and graceful styling of this new Spinet type Philco Mystery Control Radio cabinet.

EASY TERMS—with only slight additional carrying charge.

WHOLESALE DISTRIBUTORS

CUTTEN-FOSTER & SONS, LTD.

302 Church St., Toronto, Ontario.

T. J. CAVANAGH

Philco Radios, Connor Washers, Findlay Ranges and Frigidaires

434 GEORGE ST. TEL. 3075

The Examiner

The Peterborough Examiner, published each evening by Peterborough Examiner, Limited. Office: Hunter and Water Streets, Peterborough, Ont.

Subscription Rates: 15c per week in City of Peterborough delivered by carrier.; $6.00 per year by mail to outside points.

Members: Canadian Press; Audit Bureau of Circulation; Canadian Daily Newspaper Association; Empire Press Union; Ontario Provincial Dailies Association.

H. L. GARNER, Managing Director.

A. R. KENNEDY, Managing Editor.

TELEPHONE 1600.

Private Branch Exchange to All Departments.

THURSDAY, NOVEMBER 10, 1938

Bad Day For Roosevelt

The voting which took place in United States on Tuesday was not a presidential election, but it was regarded very much as a test of President Roosevelt and his New Deal policies. He had injected the issue personally by his many appeals to electors on behalf of candidates on whom he laid hands of approval.

The actual contest was for 432 House of Representative seats, 35 seats in the Senate, 32 state governorships and a host of minor offices.

President Roosevelt, heading the Democrats, has been much to the front since 1932. He has dominated Congress, and the term Congress is one which includes both the House of Representatives and the Senate. There has been power of action given to him which has probably never before been the property of a president in United States. His authority to spend money has been stupendously large and he has exercised that right in such a way that in many states it was said he could not be defeated because it would be "unprofitable to shoot Santa Claus." His policy has been one of seeking to restore prosperity by spending money on public works, and undoubtedly he has antagonized business by the extent of his spending for relief purposes because business has found that the resulting taxation has been handed back to it in the way of increased levies.

The Republicans who have appeared as a dwarfed party since the ascendancy of Roosevelt began made a formidable showing in the election. They won in states where Roosevelt spendings had been the greatest; they took seats in the farming district where people had been paid bonuses for non-production on their land. In all the Republicans gave a demonstration which shows plainly they will be formidable contenders when the time for the presidential election again arrives.

The result indicates that President Roosevelt has lost his grip on the situation. Personal popularity has been his great asset, but the constant assertion that he had become a one-man government has been effective. Business undoubtedly has felt it wanted a chance to work out its own plans rather than having it all done for them by Washington. Nor do we believe it wrong to state that a good many people must have come to the conclusion that it is not possible to bring prosperity to a country by the mere spending of public money.

Paying For Geography

In Canada we have to use our dollars to correct our geography. We have a long east-to-west stretch and when we ship material of any kind it is a case where long miles make long shipping charges.

There is for example, plenty of soft coal in the East, particularly in Nova Scotia, and there is also a great deal of soft coal in United States, a much shorter haul as far as industrial sections in Ontario and Quebec are concerned. If the full charges for shipping our coal had to be paid by the consumer then the trade would likely go to United States mines because the distance is shorter.

A despatch from Ottawa mentions that since 1924 the Dominion government has been spending $2,000,000 a year at a mileage bonus to reduce the shipping charges. Maritime members have argued a good many times that the amount of the bonus should be even greater. In fourteen years it has amounted to $28,000,000 so the mines of the Maritimes might be able to sell their coal in Ontario and Quebec. It is another way of adding to the protection which may be offered by a tariff.

Possibly it is as good an arrangement as can be made to try and make it possible for Nova Scotia to sell its coal and keep its miners at work, but our geography is actually the reason why we have had to pay our $28,000,000 in this way in the last fourteen years.

Where You Can Play Safe

No person has yet lost a five-cent piece through dealing with a Canadian life insurance company. And that claim applies to all Canadian insurance companies in the last sixty years.

What's more, there is not another record equal to that in the world.

We gather those rather formidable statements from announcements made by G. D. Finlayson, Superintendent of Insurance for the Dominion.

That record has been made in spite of the fact that through the entire period since we had life insurance companies in this country there have been fourteen companies which went out of business. But there was no loss to those who were depending on their policies, and the official records show that against each failure there is written "Reinsured with——" and the name of some other existing company fills in the blank.

In the paper a few days ago there was announcement of the extent of an estate which was probated. It was placed at $43,000, and $35,000 of that was in life insurance. The estate was that of a professional man who had been working for 38 years in a community in Western Ontario. He had made a number of investments and there was a time a few years ago when he was reputedly worth a good deal of money. Advice which we consider reliable was to the effect that he had eleven stock certificates showing fairly large holdings on which virtually nothing would ever be realized. It is not unusual to find such estates where the one thing which pays 100 cents on the dollar is the life insurance.

This of course may be regarded as free advertising for Canadian life insurance companies. If the companies care to regard it as such they are welcome to it. It is also sound advice to the readers of this paper and it is of them we are thinking at the moment. *No person has ever lost a five-cent piece by dealing with a Canadian life insurance company.*

Gunning For Chamberlain

Premier Chamberlain is pretty much out in the open just now, and there does not appear to be a sheltering doorway into which he can duck until the wind dies down. When he was conducting his eleventh hour sessions with Hitler the critics were not saying a great deal. Many of them were busy digging trenches in their own back yards and making plans generally for safety and shelter in case war started and air raids came suddenly.

Today it is different and Neville Chamberlain is being denounced as a man who lowered British prestige, who made it possible for power and might to over-rule justice. In short it seems to be somewhat of an open season for those who desire to go gunning for Premier Chamberlain.

There are a few stubborn facts which are now conveniently ignored.

Chiefest of which is just this—those who thoroughly understood what modern warfare means knew well enough that before an army could ever be placed in any field in any country the cities of at least five or six nations would be bombed; the slaughter of non-combatants would be impressively terrible.

The whole world knows now that London was not in any way ready to fight an air raid, and if that was true of London it was probably equally true of every other city in the United Kingdom. That pitiful lack of preparedness has been candidly admitted on the floor of the British House of Commons, so it is a substantial and well-founded fact.

Is there any good reason to believe that Premier Chamberlain knew nothing of these conditions? It is asking a great deal of one to believe that he knew nothing at all about the weakness of the home defences. And knowing what he must have known, who is there to suggest that he did not have all the reasons which could be enumerated or thought of to desire negotiation rather than an open break?

Admittedly that is putting his mission on the rather low plane of self-preservation, but it makes one shudder to think what would have happened to London and other British cities had not Chamberlain's negotiations been successful. Any hot-head can bring about a war, but the world still has place and room and cause to respect a man who averted war.

One Way Of Collecting Taxes

The city of Brantford had a tax sale, but it was—to use an easy word—somewhat of a flop. There were a large number of building lots which could have been bought up for the taxes standing against them. The city treasurer says there had been no previous tax sale for a number of years and on that account taxes against much of the offered property had been allowed to mount. It may have been such an accumulation of back taxes was sufficient in itself to scare a prospective buyer. Whatever the reason there was just one lone purchaser at the sale.

It is interesting to note at the moment what will happen now. As individuals the people in Brantford apparently did not want these vacant lots, but the chances are that collectively as taxpayers of Brantford they will ultimately have to pay up all these back taxes and then present the lots to the city.

It generally works the same way. There will be a deferred sale at which the chairman of the Property Committee will bid these properties in for the taxes against them. The city treasurer will then be required to issue his cheque for the total amount. It is not a matter of making a cross-entry in the books because the amount needed will be a charge against the tax rate, and the ratepayers who have been keeping their own taxes paid in full will be asked—or forced—to provide the money to pay up the back taxes of those who have neglected to attend to their own paying.

The city as such does not actually want these lots; it would be better off without them. They are a dead weight until some person comes along to purchase a lot from the city on which to build a house, after which the lot and the house become active assets as far as the city taxing office is concerned. It is not entirely comfortable to think that the man who pays his taxes has also to help pay arrears in taxes on seized property, but so far we have not got around to the serious business of finding a better way.

They Keep On Doing It

In one day's news two people got themselves into trouble by the stories they told to police officers. Norman Mason was in court at Ingersoll after having given police a busy time looking for bandits whom he alleged had taken $165 from him. He even made certain that the bandits were well armed and there was going to be nothing lacking in his experience with bold men. Truth turned out to be there had been no robbery and the man had not lost a dollar. He was charged with publishing false news, a charge which is being more frequently lodged now than for some time, and it cost him $19.

On the same day A. A. Vaughan of Detroit had his car seized by a finance corporation, after which Vaughan went to police headquarters and reported there was $75,000 worth of radium in the car and it had been stolen while the car was in possession of the finance corporation. He was certain the person who stole it would be fearfully burned. Police made a frantic search and finally Vaughan admitted his story was a hoax. He was charged with making a false report to an officer and it cost him $100 with costs added.

Children have been known to display a fondness for impossible yarns, but with age they generally snap out of it. When an adult has a wild yarn to spring it is not good custom to tell it to a policeman because the policeman will investigate and find out about it; that is all in his day's work. And then the rebound is there because it is against the law to publish or circulate false news and in other places it is an offence to make a false report to an officer. And yet there are adults who keep on doing it. Whether there is an unsatisfied craving for notoriety or a couple of screws loose in the head is something we do not know.

NOTE AND COMMENT

It isn't that Japan merely closed the open door for eastern trade but we don't like the way she banged it.

Vienna reports that a slight earthquake was felt in the district. But there was a great one the day Hitler moved in.

One way to have your car well appraised is to loan it to some bank robber for a getaway. Then the papers are sure to speak of it as having been high-powered.

Russia says that country is preparing for an attack by Germany in 1941. One would think there was enough trouble now without reaching ahead a couple of years for an added supply.

Russian official refers to Col. Charles Lindbergh as a "ruffian spy." But that is a little tame after having read that Pravda, Communist organ of Moscow, referred to the Colonel as "a stupid liar."

Attempts to raise gold from an old vessel sunk in the English channel have been abandoned because it was decided there was no gold there. After doing a little heavy thinking we concluded that was a fairly good reason for calling it a day and quitting.

While politicians delight to make speeches about the varying and unreconciled attitudes of various parts of the Dominion, the Women's Missionary Society of the Warsaw United Church prepare to send a bale of goods to needy people in the West. There is really no need to make any comment about that.

The town council of Hastings is considering purchasing wood from a nearby lot. They have the wood cut by local people who would otherwise be unemployed. By this method it is said they kept four families off relief last year. No profit is made from the undertaking but keeping people off relief is quite as important as profit. It looks like a sensible and proper thing to do.

ADVICE

(By A. R. K.)

¶ When I am feeling rather low, and moving painful like and slow, and weak in spine and feet; 'tis then each block I'm stopped up twice, and listen to some more advice, on things I ought to eat.

¶ My Neighbor A., a goodly soul, who tips with joy the flowing bowl, looks on my case with dread; I should be somewhat of a sport, and pour myself a goodly snort, before I go to bed.

¶ And Billy B who's fat and round, and laughs with such a cheerful sound, looks at my wobbly legs; I'd never be run down or sick, if I ate steak two inches thick, and lots of ham and eggs.

¶ 'Tis then I meet with Baldy C, he stops and takes a look at me, he talks about his feed; I should cut out all pie and cake, nor yet devour great slabs of steak, it's spinach that I need.

¶ And Neighbor D he knows for sure, the quickest path to make a cure, good health's his greatest wish; he'd cut out eggs and butter too, and then he'd make me all like new, by filling me with fish.

¶ Augustus E is eighty-five, as sharp as any man alive, he stops to illustrate; "I pay no heed to what folks say, I find by far the safest way—just eat what's on my plate."

Some More Facts On Our Railways

CASH INVESTED by the Dominion Government in railways is estimated at $1,693,300,000 by the railway auditor of the Department of Transport. The items making up the total are:

Subsidies	$162,700,000
Capital expenditures	421,400,000
Operating and capital losses	701,000,000
Loans	58,600,000
Securities purchased	288,000,000
Miscellaneous grants, etc.	61,600,000
Total Dominion	$1,693,300,000

Provincial Governments in years past also incurred investments in railways, to a total of $106,300,000, of which amount $33,400,000 was in subsidies and $72,900,000 in loans. Subsidies to railways from municipalities have totalled $13,300,000.

✧ ✧ ✧

C.N.R. FINANCES

THE RAILWAY DEBT to the public as at December 31, 1936, was $1,184,612,249, and a year later it was $1,221,997,399. The situation as revealed to the special Senate Committee may be summarized as follows:

When the Canadian Northern, Grand Trunk and Grand Trunk Pacific were taken over by the Government, the Government guaranteed bonds to the extent of $331,309,904. Between 1917, the date of the first acquisition, and December 1, 1922, this Government obligation had increased to $447,872,904.

The Canadian National Railway came into existence on January 1, 1923, and between that date and December 31, 1936, the Government had unconditionally guaranteed obligations of the railway to the extent of $599,105,686.

Provincial guarantees, which were $93,000,000 on the dates the railways were taken over, have been reduced by $20 000,000 to $73,777,953.

Railway debts not guaranteed by any government have rapidly declined, presumably due to the refunding of matured unguaranteed debts with bonds carrying the guarantee of the Dominion Government. The total unguaranteed debts at the dates of acquisition were $385,198,151 and were $177,522,256 as at December 31, 1937.

Dominion Government loans to railways were $115,607,457 at the dates of acquisition. These had grown to $506,945,969 by December 31, 1922, and were $721,064,025 at December 31, 1936. However, an Act of Parliament in 1937 revised the Canadian National capital structure so that Government loans to the railway were shown at only $79,252,547 at the end of the latest year. The $627,088,577 of taxpayers' money was abandoned as uncollectable.

✧ ✧ ✧

GRANTS EXCEED 26,000,000 ACRES

RAILWAYS of Canada have received grants from Dominion and Provincial Governments a total of 47,639,866 acres of land. Land grants to the Canadian Pacific and acquired companies have been 26,109,043 acres from the Dominion and 10,847,291 acres from Provincial Governments.

The Canadian National received 5,763,741 acres from the Dominion Government and 1,841,061 acres from Provincial Governments, or a total of 7,604,802 acres. Other railways in Canada have received 8,859 acres from the Dominion Government and 83,069,871 acres from Provincial Governments.

Total Dominion grants have been 31,881,043 acres and Provincial grants have been 15,758,223 acres.

✧ ✧ ✧

TWO ROADS

IN THE TEN-YEAR period 1927 to 1936, inclusive, the net income before fixed charges of the Canadian National Railways aggregated $164,793,673, contrasted with the Canadian Pacific's net income of $404,799,917 in the same period.

After paying interest of $538,826,700 (which did not include interest on Government advances) the Canadian National deficit for the ten-year period was $374,033,027. On the other hand, the Canadian Pacific Railway Company had a credit balance of $188,893,154 after paying interest on all its funded obligations.

The source of the above figures is the Dominion Bureau of Statistics.

$75,000,000 EACH.

(Niagara Falls Review)

SOMEONE SAID the other day "Why don't the great powers build more and bigger battleships?" One can understand the reluctance when, across the line, it is estimated a new battleship will cost around $75,000,000 on the basis of tenders submitted to Washington. With such figures in mind, one can understand even the richest of nations hesitating. One tender submitted to the United States government figured $49,640,000 for the hull alone, while another tender amounted to $54,794,00 for hull and machinery and that is just the beginning of a warship.

With such figures in mind, one gains some idea of the heavy investment in the largest navy in the world, the British navy, and its terrific capital and maintenance cost. When one thinks of what might be done in other directions with the price of one $75,000,000 warship, it makes one wonder at human folly which has not yet evolved a saner method of settling international disputes than by building bigger and grimmer ships with which to overawe possible enemies. Yet, under present conditions armaments seem to be not only logical, but essential for the security of the nations.

A Bit of Nonsense

THAT KIND

Two charwomen met. "Hello, dearie!" said Mrs. Harris, "ain't seen you out with your 'ubby lately. Where's he got to?"

"He's had a seizure."

"As he, now?" said Mrs. Harris sympathetically. "They're terrible things them 'heart seizures."

Mrs. Brown sniffed contemptuously. "It wasn't 'is 'eart," she replied, "it was the police."

ROMANTIC

"Oh, I'm not really laughing at you, darling. I've just realized that it was on this very spot I accepted somebody else last year."

—London Opinion

• Need the Old-Time Religion

EDITOR EXAMINER: Sir,—On the editorial page of your issue of Oct. 31st, I noticed an article entitled "Why churches are not filled." Your article quotes Rev. Edward Jeffries, prominent Old Country revivalist, at present visiting Toronto, as saying—the reason so many of our churches are empty today is, "that many preachers have given way to modernism." I agree with him on that point, and go one step farther, by saying that the majority of our modern preachers are not themselves aware of the nature of the spiritual disease that has attacked them, and being unwilling to have it diagnosed, are not only being destroyed by it themselves, but are leading their congregations headlong to destruction.

Your article goes on to quote J. W. Oakes of Guelph, as saying—"I believe it is correct to say that the great multitude who do not go to church, are no more interested in modernism, or what the clergy profess to believe, or do not believe, than they are in the old controversy, as to whether the earth is round, or flat. Again I agree with the writer quoted, and I ask, do you blame the nonchurchgoers for their apathetic attitude towards spiritual things. If the salesman who come to our doors, representing many of our local merchants, and demonstrating their goods, and their merits were as half-hearted, as the majority of our ministers are, with regard to the Lord they are supposed to represent, they would be fired inside of a week, as unworthy representatives of their firms.

Strong language you say—yes! But a critical situation sometimes calls for drastic action, and regardless of what the general public may think of me, for speaking the unvarnished truth, I would say to one and all, "Awake thou that sleepest, arise from the dead and Christ shall give thee light." (Eph. 5, 14).

I praise God that like Paul, I am not ashamed of the gospel of Jesus Christ, for is is the power of God unto salvation, to very one that believeth."

The successful salesman is able to demonstrate to you the value of his goods, and is so sold on it himself, that he'll make you want to buy whether you really need to or not. "He makes you interested." The present day clergy are preaching the power of nobody, unto nothing, instead of the power of God, unto salvation, hence the fact that the world is no longer interested in what they have to offer. They advertise the Bible as their text book, but when asked to deliver the goods according to its promises, Mark 16 15-20, they cannot even give a "demonstration" as they don't even have the goods to demonstrate with.

What Jesus said of the religious leaders of His day in Matt. 15-8, is true of the "scribes" and "pharisees" of our day. This people draweth right unto me with their mouth, and honoureth me with their lips, but their heart is far from me. The apostasy of the modern church is a sure indication that we are living in the end of time referred to in 2 Tim. 3-1, and in 2nd Peter, 2nd chapter and Matt. 24 8-14 and 27-31. "Jesus is coming soon, to receive unto Himself His bride," His true church, called out from the visible, nominal, Christian church, composed of believers from every kindred nation and church, who have been saved through the shed blood of Calvary's Lamb, baptized in the Holy Ghost as at the inauguration of the church at Pentecost (Acts 2-4). They are conspicuously separate from the world, watching and longing for the coming of the heavenly bridegroom, meanwhile occupying till He come.

It's not a new Gospel we read, but the convicting power of the Holy Ghost, accompanying the preaching of the same old Gospel with signs following as when Peter preached and 3,000 souls were saved, as when John Wesley and Whitfield preached and those signs followed. Nearer our own day was the great Welsh revival when people even quit work to come and worship, praise and pray, all day and all night, sometimes on their knees and on their faces before God. Even today there is a moving among the dry bones and here and there God is pouring out His spirit as of old. Read Jeremiah 6:16, "Stand ye in the ways and see, and ask for the old paths: Where is the good way? and walk therein, and ye shall find rest unto your souls."

Yours for the old time religion,

M. HARVEY.

• He Does Not Care For Them

SIR,—Although not given to rushing into print, says a correspondent in the Montreal Star, I cannot resist writing today to express my disgust with the bungling mess that the Canadian Broadcasting Corp. are making of our radio programs—those emanating from the Montreal stations at any rate.

As an example I have only to call your attention to Saturday afternoon's broadcast. On both stations CBM and CBF, which you, and I, and everybody else in the country are taxed to maintain, we were treated to scratchy recordings from two o'clock to five,—the only week-day afternoon on which thousands of workers have an opportunity to enjoy (?) their radios. On CKAC, which after all is a privately owned station, we were privileged to listen to an English-French hodgepodge of fifteen minute programs. CFCF which is also, I understand, a privately owned station, for some reason or other, saw fit to tie up their airways from 1.45 until 4.30 with a broadcast of the Harvard-Chicago football game, in spite of the fact that a football classic was going on right under their very noses in the Varsity-McGill game which was played at the Molson Stadium.

While the Harvard-Chicago game was probably of considerable interest to our Southern neighbors, it is doubtful if it appealed very much to any of the Canadian holders of $2.50 radio licences, whereas the Varsity-McGill game would have been listened to with a great deal of pleasure by thousands of persons right across Canada, particularly relatives of students of the two colleges, graduates and friends of these two outstanding Canadian Universities.

There have been numerous protests during the last year or so, or practically ever since the CBC came into existence, over the type of programs which they have been sending out. These have done no good of course; as a matter of fact, the CBC programs appear to be becoming more and more of a headache, and I for one am becoming rather disgusted with a political party that sees fit to sponsor such an unsatisfactory and one might almost say useless organization.

"STROMBERG-CARLSON."

• The Cold Nights Out West

(From the Regina Leader-Post)

WE SEE BY THE LATEST packet that owing to a shortage of relief nightshirts and pyjamas in Saskatoon, citizens of the old Temperance colony on the banks of the south Saskatchewan have been going to bed in the raw. This for about eight years.

Without trying to minimize the troubles of those who have to get along on relief we can hardly refrain from saying that if such things are going on in Saskatoon, it is a big change from the earlier years of the pioneers—the days of the bootjack, the handle-bar moustache, the whisker-growing northeast quarter section, the ready tied necktie, and the hairlined Saskatoon shirt.

We have it on the authority of the editor of the Star-Phoenix that it was the custom of Saskatoon folks to sleep in their underwear. Which is also an old Alberta custom. On cold nights they sometimes pulled on an extra fleece-lined shirt or even a pair of overalls, a pair of felt socks and red-striped mittens, put out the cat, threw the clock out of gear, and settled down to wait for Spring. Many of the earlier citizens wore hair-lined shirts, with the hair next the skin. These were put on over the head and fastened with a throat-lash. Wearing one of these shirts and snuggled under a couple of horse blankets many a citizen passed a restful night—or Winter.

Well, it's a long jump from those other days in Saskatoon—days which we have been told were common up to the time of the Great War, to the present situation when citizens are going to bed on the hoof, as it were. It is difficult to believe that there has been this extreme swing from the night blooming hair-lined shirt and festive red underwear to the present situation that seems to amount to practically nothing. Not a thing.

OF COURSE

"Why is an hour glass made small in the middle?"

"To show the waste of time."

Hard To Believe How Time Flies

NOVEMBER 10

1908 John Buckham, Benafort, William W. Shearer, Lang, and Lawrence Lonergan, Norwood win the seed grain competition.

Reports presented to the Separate School Board show an average attendance of 679 at local separate school.

Bert Hunter starts in grocery business in new store built by H. J. McCannan at Sherbrooke and Reid streets.

James Wedlock, well known resident of South Monaghan is dead.

Ernest Mitchell, S. Coon and J. Goselin have returned from a week at Rice Lake with 54 wild ducks.

1918 The emergency influenza hospital is closed. It had a record of one death among the 20 patients treated.

Sergt. Major Herb Heron whose winning of the Military Medal was reported recently has also been awarded the D.C.M.

Freddy Graham, local hockey player who was wounded in France recently is convalescing in England.

Over 80 per cent of the employees of the Matthews-Blackwell Company have bought Victory Bonds.

Mrs. J. H. Seels has been elected president of the Women's Association of St. John's Church.

1928 Charles S. McClelland, well known local jeweler is dead.

A large amount of fowl was in evidence at the Thanksgiving market here this morning.

57th Regiment of the Daughters of the Empire holds annual Armistice Day tea at the armouries.

Peterborough Collegiate senior football team defeat Oshawa 6 to 5 in Cossa playoff game at Port Hope.

Babe Bogardis, former Peterborough hockey player has begun practice with the Buffalo pros.

A Bible Message For Today . . . .

BEHOLD, now are we the sons of God and it doth not yet appear what we shall be: but we know that, when he shall appear, we shall be like him; for we shall see him as he is.—I John iii, 2.

✧ ✧ ✧

There was a man of the Pharisees, named Nicodemus, a ruler of the Jews: the same came to Jesus by night, and said unto him, Rabbi, we know that thou art a teacher come from God: for no man can do these miracles that thou doest, except God be with him.

Jesus answered and said unto him, Verily, verily, I say unto thee, Except a man be born again, he cannot see the kingdom of God. Nicodemus said unto him, How can a man be born when he is old? can he enter the second time into his mother's womb, and be born?

Jesus answered, Verily, verily, I say unto thee, Except a man be born of water and of the Spirit, he cannot enter into the kingdom of God. That which is born of the flesh is flesh: and that which is born of the spirit is spirit.—John iii, 1-6.

To The Editor

HE PROTESTS

Editor Examiner:

Sir,—The greatest shock I ever experienced was in reading the statement by Ald. G. N. Gordon that I am an avowed Communist and the city should not sell me a lot to build a home for my family. Had Mr. Gordon been an alderman in Munich, Germany, I would not have been surprised at his attitude, but Mr. Gordon is a member of the Peterborough City Council, a man for whom both my wife and myself voted.

Now, Mr. Gordon, I am a Canadian citizen. I have resided in Canada since 1907, and I, together with two older brothers were pioneer homesteaders in western Canada. I have been a resident and business man in Peterborough since 1923; my children were born here and are getting their education here. I am a property owner and therefore a taxpayer, and have as much right to build a home here as anyone else.

Where is your pride in British fair play, Mr. Gordon? Since when has one Canadian denied the right to another Canadian to build a home for himself and his family because of difference of political opinion?

Alright Mr. Gordon, you can do your best to try and stop the city from selling me one of the four vacant lots near the Chemong highway, but surely you don't think that you can stop me from building a home in Peterborough.

I take this opportunity of thanking the mayor and Mr. Dutton for showing Mr. Gordon his un-British and unjust attitude.

Thanking you for this valuable space, I am

Sincerely yours,

R. H. RUSKIN.

Peterborough, Nov. 9.

Stay at the

PARK PLAZA

Toronto's Newest Hotel

● IDEAL LOCATION
—overlooking Queen's Park. Away from trains and downtown noise
Roof Restaurant, 18th Floor.

● SUPERB HOTEL ROOMS
—like the PARK PLAZA'S famous permanent apartments, these rooms were decorated by a world-famous firm. The last word in beauty and comfort.
Single, double, or suites—all with bath and shower—

from $3.50

AVENUE ROAD AT BLOOR STREET

A. W. RUSSELL, Resident Manager

Free Parking Space Popular-priced MURRAY'S Restaurant

Pioneer Church Near Roseneath Celebrates 50th Anniversary

(Examiner Correspondence.)

ROSENEATH, Nov. 10—On Sunday Bethany (Macklin's) United Church celebratetd its golden jubilee anniversary with morning and evening services The church is situated in the Macklin Settlement, in the north of Haldimand Township approximately four miles south-west of the village of Roseneath.

Like innumerable other stories of pioneer days, the story of this settlement is bound up in the history of its church. As in the days of old when the people found a goodly land, they took counsel together and builded an altar unto Almighty God. On down through eight decades the names of the same families are written on the pages of the record of this church. Previous to building the first church, the settlers gathered in the log school house which stood in the north-west corner of the adjoining cemetery which at that time was a field. Here they worshipped.

There are no records showing who conducted the services, but they helped to lay the foundation on which the spiritual life of this church was built. Of the company attending those services two attended the services on Sunday. They were Mrs. John McDonald, formerly Miss Jane Couch, and Mrs. S. Down, formerly Miss Mary George.

In 1850 a deed was given by Joseph George to Edward Macklin for three-quarters of an acre of land, part of the south half of Lot 15, Concession 9, of Haldimand Township. The deed was not registered until ten years later, in 1860. On this land the first church was built. The trustees in 1850 at the time of building were:

Edward Macklin, James Macklin, William Staples, John Allawell, and Joseph George.

The ministers from 1850 down to 1888 were:

Rev. Messrs. Perrin, Short, Ivison, Thompson, Peake, Dowler, Buchanan, Bell, Talyor, and R. L. Edwards.

At this period there was no instrument and no choir, but Robert Macklin started the tune. In 1871 William Nill was appointed choir leader. He formed a choir and continued in this office until 1918, when he moved from the locality. The first organ was installed about 1880.

In 1888 the present building was erected during the first pastorate of Rev. R. L. Edwards. At the opening of the new church Rev. Dr. Reynar of Cobourg was guest speaker at morning and evening services, and Rev. J. S. I. Wilson of Cobourg gave an address at the afternoon service. Miss Lillian Macklin was the organ ist and included among those singing in the choir under the direction of Mr. Nill were: C. D. Harper, W. A. Macklin, C. W. Macklin, and the Misses Dilla and Laura Teney. Of that choir Mr. Macklin, Mr. Harper and Mrs. George Montgomery (nee Dilla Teney) atetnded service on Sunday. C. W. Macklin is at present living in California; Miss Laura Teney, afterward Mrs. Charles Mitchell, William Nill, the leader, and the organist, who later became Mrs. William Nill, have passed on to higher service. Mrs. Nill's body was laid to rest in the adioining cemetery on October 19, 1938.

The namese of the ministers serving in the new church dating from 1888 to the present time are:

Rev. Messrs. R. L. Edwards, William Tucker, William Tembin, Ferguson, W. Elliott, Moran, Young, M. E. Sexsmith, H. A. Chapman, S. A. Dupreau, R. L. Edwards.

S. Rorke, C. C. Washington, H. A. Bunt, W. R. Walsh, J. C. Lovelace, M. R. Brown, R. W. Paton, F. Holly and Rev. L. W. Scott, the present pastor.

The trustees this present year, 1938, are: C. D. Harper, secretary treasurer, George Macklin, George Tucker, F. J. Slade, W. A. Macklin, H. E. Macklin, H. A. Harper, Bruce Macklin, B. McDonald, W. R. Macklin, Percy Macklin and Elvin Tucker.

Two members of the visiting choir in the morning, Mrs. A. Nill, leader, and Mrs. Ella Brown, received their first training in choir work under the leadership of Mr. William Nill.

This is a story of more than a building, more too, than a story of a church. On Sunday there worshipped descendants of five generations. Woven in and out through the story, is a pattern traced in gold, of a people faithful in life, faithful unto death, to the God of their fathers.

Rev. James E. Beckel of Stirling, secretary of Bay of Quinte Conference, assistant of Rev. S. A. Dupreau some thirty-two years ago, was guest speaker at morning and evening services. Mr. Beckel stressed evangelism, singling out Andrew as the New Testament character who was constantly introducing people to Jesus. Mr. Beckel urged that advantage be taken of the ample opportunities we are afforded today of introducing people to Jesus.

Roseneath United church choir led in the singing, also rendering three special number; two anthem, "I Will Extol Thee," by M. L. McFall, and "We Will Rejoice in the Lord," by Charles Edward Pollock, the third number "Make Some other Heart Rejoice," was sung by Messrs. Lewis Roberts, Alvin Kelly, Willis Dowler, Melville Macklin and Renslow Joice.

Mr. Beckel's subject for the evening service was "The Conversion of Jacceus". Plainville United Church choir led in the service of song, rendering appropriate numbers.

The church was packed to capacity at both services. Potted plants adorned the chancel.

CENTRETON

The King's Own Mission Band met on Sunday morning. Audrey Prettie gave a reading, "Be Brave, Smile"; Clara Coffey and Ona Stewart sang a duet, "Sunbeams"; Yvonne Walton gave a reading, and Mrs. Birney the chapter in the study book. The program committee for December was named: Bruce Curtis, Glen McBride, and Lloyd Merriam.

Several donations of toys, candy, and comic papers were brought in for the Christmas box to be sent to Moose Mountain, Sask., to the Indian children there. Several of the boys and girls are also corresponding with Band members there.

Several of our villagers attended the anniversary services at Macklin's Church on Sunday.

Centreton residents were in Cobourg on Saturday afternoon and evening.

The girl members of the Mission Band and leader, Mrs. F. Birney, met at the home of Mrs. Johnson McKenzie on Saturday afternoon to make toys and clothes for the doll for the Christmas box.

The members of the Sunday School are meeting on Thursday night to make plans for the Christmas entertainment.

Mr. and Mrs. John Beatty, Port Hope, called on Mr. and Mrs. J. R. Brewster on Sunday.

Mrs. Claud Richardson and family lately of Grafton, have moved to the village into the house lately occupied by the late John Jones.

Rev. Dr. J. S. McKay, 35 years a missionary in India, was the guest speaker at the United Church on Sunday evening. Mrs. A. Nichol and Mrs. R. Stewart sang a duet.

Voters Want Men Elections Show

WASHINGTON, Nov. 10—(AP)—Women lawmakers probably will be less numerous in the next United States congress as a result of yesterday's elections — despite the fact that for the next two months there will be not one, but two, women senators.

The only woman senator last session, Mrs. Hattie Caraway, Arkansas Democrat, won re-election easily. Her real battle was fought four weeks ago in the primaries.

Successful in another senate race was Miss Gladys Pyle of South Dakota. She ran as Republican nominee against J. T. McCullen for a short term which will end when the next congress begins Jan. 5. She will not be seated unless there is a special session before 1938 ends, but she will draw her pay just the same.

In the lower house of representatives Mary Norton, Democrat, chairman of the house labor committee, readily won re-election in New Jersey. She piloted the wages and hours bill through the house last spring and is dean of the small contingent of women members.

Receives Large Majority

Representative Edith Rogers of Massachusetts received the largest majority since she was elected in 1925. Success also crowned the campaign efforts of representative Caroline O'Day, running as a democratic at-large candidate in New York. Mrs. Franklin Roosevelt, her close friend, campaigned for her in 1934 and contributed $100 to her expenses this year.

But elsewhere the political paths of women house members were not so smooth. Representative Virginia Jenckes, Democrat, was in a close race in Indiana with Noble Johnson, Republican whom she defeated in 1936. Another friend of Mrs. Roosevelt's, representative Nan Honeyman, Democrat, failed of re-election in Oregon.

WARSAW

There will be an Armistice Day service in the United Church on Friday, following the school parade to the Cenotaph.

Classes for Sunday School teachers and others interested in Bible study are being held every Wednesday evening in the United Church Sunday School room until the end of November. They will be discontinued during December as there are so many Christmas practices and other calls.

Rev. Mr. Walker is taking the Old Testament studies, Rev. J. W. Wilkinson the New Testament studies, and Dr. Munro studies on the life of St. Paul. So far the classes have been fairly well attended, but they are very worth-while, and the committee would like to see more. It is absolutely non-denominational.

Roads from Warsaw, especially the road to Peterborough, and the Scotch Line, are getting great benefit from the new gravel.

Mrs. Couch and two daughters from Bowmanville and Miss Baker, Solina, visited at the United Church Parsonage on Saturday. Mrs. Couch is Mrs. Wilkinson's sister-in-law.

Mrs. Adamson, Keene, and two children spent a few days with her parents, Mr. and Mrs. J. A. Crowe, returning on Sunday. Little Marie remained for a few more days with her grandparents.

Mr. and Mrs. George Taylor spent Sunday afternoon with Mr. and Mrs. Henry Batten.

Mr. and Mrs. Walter Yale, Miss Lois Yale and Miss Chiddick, also Donald Yale, were Sunday guests of Mr. and Mrs. David Miller.

Mrs. E. Robeson (nee Ella Garlick), of Toronto, called on several friends in the village on Saturday.

Wilbert Wright made his last trip with milk for the season on Monday.

Member Of Canadian Team Goes Up and Over

Lieutenant Douglas Cleland, of the Canadian military jumping team, is pictured "going over the top" at the cannon jump, the newest hurdle for the military jumpers at the National Horse Show in New York. Lt. Cleland will also be on the team representing Canada at the Royal Winter Fair, which opens in Toronto on November 15.

Two Nations Plan Canton Air Base

NEW YORK, Nov. 10 (A.P.). — Pan-American Airways officials said yesterday plans were shaping for the establishment of an air base early next year on the disputed mid-Pacific island of Canton, claimed by both Great Britain and the United States.

Officials said the plan would probably mature following the delivery of six new 42½-ton "super clippers" now nearing completion in Seattle, Wash.

Four of the ships will be delivered to San Francisco for use on the trans-Pacific routes, reinforcing the China service, and renewing the New Zealand service which was interrupted last December by the loss of the Samoan Clipper. The other two will be used in the Atlantic service.

BETHANY

Miss Sylvia Whitcombe of Lindsay is the guest of Mr. and Mrs. Lloyd Kennedy over the week-end.

Mrs. Lloyd Kennedy has returned home from a pleasant visit with friends at Whitby and Oshawa.

Mr. R. Casement of Lakefield is visiting relatives in Bethany and vicinity, Mr. John Nesbitt and Miss Winnie and Mr. and Mrs. Robert Martin, South Line.

The many friends of Mrs. Earl McGill will be sorry to learn of her sudden removal to Nicholls Hospital Saturday evening from her home.

Members of the Bethany hunt club left on Saturday afternoon for their annual outing of the autumn sport. The party included, Messrs. A. B. Ryley, Tom Staples, Joe Braithwaite, L. Bradburn, Mat Todd, Jack Cairns, Fred Fallis and Ernest Cavano. The party will motor to Owen Sound and then entrain for the woods in the far north.

Mrs. Preston Carscadden of Toronto spent last week the guest of her aunt, Miss Emily Preston and Mrs. Ida Carscadden.

Staff Is Blameless In Hospital Death

NEW TORONTO, Ont., Nov. 10—(CP).—John McCann, 36, died of a dislocation of the neck caused accidentally at the Ontario Hospital, New Toronto, last Saturday night, a coroner's jury decided last night. The verdict absolved the hospital staff of blame.

McCann made a flying tackle and landed head first against the chest of Samuel Williamson, an attendant, testified John Wade, another attendant.

"I went to his aid and we all went down on the floor struggling together," said Wade. "McCann seemed to give up and go limp."

Five Charges Laid To Kitchener Man

STRATFORD, Ont., Nov. 10 (C. P.). — Five charges were read in Police Court to I .E. Bates, Kitchener, formerly of Stratford. He pleaded not guilty and the case was laid over until November 16.

Three of the charges were that he did convert money, given to him to deliver to James Hill of Mitchell, to his own use, and the other two charges were that he did obtain goods and cash by false pretences and with intent to defraud.

In both of the latter charges cheques were said to have been drawn on a Mitchell bank. Defence Counsel John Murray told the court he had the cash to pay Mr. Hill and Crown Attorney W. E. Goodwin, K.C., said if the defence wanted to deal with Mr. Hill outside the court he had no objection.

Kenneth Wright and his wife, who gave their addresses as Thamesford, pleaded not guilty to a charge of theft of $24, the property of Duncan McDermid, Stratford. The pair were arrested in Listowel on Tuesday. They were remanded to jail for a week. George Dubuque, Chatham, understood to have been with them, was charged with vagrancy and also pleaded not guilty. He was remanded to jail for a week.

CAMPAIGN GOES OVER TOP

MONTREAL.—Financial federation's campaign for $752,000 for charitable work went over the top, John Bassett, chairman of the drive announced last night. The campaign netted $752,897.

TAKE THE LEAD OUT OF YOUR LEGS

Get Oxygen in Your Blood and You'll Get the Pep that Sends You Bounding Up the Stairs

People who smother to death die because oxygen has been completely cut off from them. Just as surely you are slowly smothering if your blood lacks red corpuscles. Red corpuscles are your oxygen-carriers. They carry the oxygen you breathe in to every part of your system. Without enough oxygen-carrying corpuscles, your kidneys, liver, stomach and bowels slow down. Your skin gets pale, flabby, often pimply. Your nerves may become jittery — you tire quickly — feel depressed.

What you need is Dr. Williams Pink Pills. These world-famous pills help make more and better red corpuscles and thus increase the oxygen-carrying power of your blood. Get Dr. Williams Pink Pills today at your druggist. See for yourself how quickly this time-proven blood-builder will help give you back your pep. Copr. 1938, G. T. Pulford Co., Ltd.

You notice the man who wears them!

TIP TOP TAILORS FORECAST THE TREND IN OVERCOATS

Here are two of Tip Top's tailored-to-measure overcoat styles selected as sure favorites this Winter. They represent extra effort on our part to give extra value in overcoats.

At the right—a 6-button, double-breasted Ulster—comfortable, roomy, yet styled with graceful lines. Many British woolens and styles to choose from.

At the left—a dressier coat, somewhat shorter with more flare than usual. Very correct for any formal or semi-formal occasion.

Whatever your choice of fabric—whatever your own style ideas are—your overcoat will be cut by hand and tailored to your individual measurements just as you want it.

$24.95 F-F38

HAND-CUT AND INDIVIDUALLY TAILORED TO YOUR PERSONAL MEASUREMENTS

LADIES . . . You may also have your mannish suit or coat individually hand-cut and tailored to your personal measurements by Tip Top craftsmen.

TIP TOP TAILORS

Limited

329 GEORGE ST.

SHOP AT **ZELLER'S** RETAILERS TO THRIFTY CANADIANS *IT PAYS*

The great number of Thrifty Folks who appreciate ZELLER'S GOOD VALUES will be delighted with the outstanding MONEY SAVERS featured Tomorrow, Friday and Saturday!

Candy Specials

Log Cabin Chocolates, lb. 20c
Licorice All Sorts, lb. 20c
Delicious Peppermint Patties, lb. 25c
Jersey Carmels, lb. 20c
Chocolate Covered Peanuts, lb. 20c
Fresh Salted Peanuts, lb. 15c
Fresh Assorted Biscuits, lb. ..15c

PANTIES BLOOMERS

Thriftwise shoppers will come fast for this superb "BUY"! Knee-cuff Panties! Slim-fitting Bloomers! Made of plain or fancy-woven rayon. Tearose. White. Complete range of sizes. Much lower-priced than usual! SPECIAL **23c**

"SNUGGIES"

TIMELY VALUE! Snuggie style Panties. Waffleistitch weave, (Rayon and cotton mixture). Warm and slim-fitting. White, Tearose. Complete size range. SPECIAL Each **17c**

Two Grand Groups!

CREPE DRESSES 1.88

Styles lovelier than you can imagine—**for so little money!** Note the fine detailing on the models sketched: shirring, novelty jewel ornaments, contrastings trims. A vast range of colors! Sizes 14 to 20. SPECIAL!

PLAID DRESSES 1.49

As chic and youthful styles as you have seen in many a day! Made of colorful flannel-finished Cotton Plaids. Circular and pleated skirts in the group. Many with velvet trimmings. Size 14 to 20. SPECIAL!

CHILDREN'S HOSE

Wool-reinforced full length stockings for kiddies. Popular fawn shade. Pair, only.. **29c**

WOOL AND RAYON HOSE

Full length children's wool and rayon stockings. Fawn. Sizes 5 to 7½ and 8 to 9½ **29c-39c**

MEN'S WORK SHIRTS—Of maroon or navy doeskin. Madewith two flap pockets. Many with zipper front. Sizes 14½ to 17 Only **1.00**

WORK PANTS — Made of heavy, striped cottonade. With four pockets. Five belt loops. Sizes 32 to 42. Only .. **1.00**

WORK SOX—Pure 2½ lb. wool hose. White toe and heel. Pair **29c**

MEN'S MITTS—Warranted horse hide with lock stitch. Hand sewn, warmly lined **79c**

MEN'S COMBINATION

Buttonless style. Sizes 36 to 42. Made with long sleeves. Ankle length.
Cream Rib 1.00
Plum Brush—Button front 1.25

PYJAMAS

FOR MEN! FOR BOYS! Warm, good-looking Pyjamas of superior quality Striped Flannelette. With pockets, trimmed with silk frogs. Popular sizes for men and boys. Zeller-priced **1.00**

For "The Boy"!

Winter Needs at Low Price

"AVIATOR" HELMETS — Six-piece Leather Helmets, lined with doeskin. Fur peak and ear flaps. Colors: Black, brown and light brown. Zeller-priced **1.00**

WINDBREAKERS — Raglan-shoulder style, with pleated back and adjustable side straps. Made of good quality checked blanket-cloth. Predominant tones: blue, red, brown. Sizes 26 to 34. Zeller-priced **2.98**

BREECHES—Exceptionally well-made breeches of sturdy whipcord. Fully lined, for extra warmth and durability. Reinforced at seat and knees. Three pockets. Five belt loops. Sizes 25 to 34 ..... **1.39-1.49**

COMBINATIONS— Plum brush. Popular long-sleeved style. Great variety of sizes. Three groups—Thrift Priced! **69c-79c-89c**

Boys' Sweaters

All wool sweaters in V neck zipper neck and military collar. Sizes 24 to 34. Colors of royal, navy, maroon, brown **1.00**

MEN'S GLOVES 1.00

Warmly lined Capeskin Gloves—correct for dress-up wear! With one dome fastener. Your choice of brown or tan. Superior quality at a low price.

SCARFS, 59c

Generous size (11 x 52 ins.) All Wool Scarfs. Tartan and check plaid designs, in a goodly variety of popular colour combinations. Splendid BUY at this Thrift Pricing!

SWEATERS

Men's brushed wool sweaters in colors of maroon, royal and brown. Zipper opening. Sizes 36 to 42 ..... **1.98**

ZELLER'S LIMITED—Retailers to Thrifty Canadians

Grove School Beats Pickering To Continue Winning Streak

LAKEFIELD, Nov. 10.—The Lakefield Preparatory School senior team completed an unbroken string of victories with a win over Pickering College juniors here yesterday by the score of 22-1.

The game was a fast exhibition of interesting football. In a first period series of end runs and passes, Pickering brought the ball to Grove's twenty-five yard line. Their attempt at a placement failed. On runs by Dobbin and Rose the Grove forced their opponents back and Rose kicked for a single. Crickmore plunged for twenty yards and on the following play kicked a placement for the Grove.

7-0 End of First.

Another placement by Crickmore brought the score to 7-0 at the end of the first canto.

The second period opened with Rose recovering his own kick. MacLaren went around the right end for twenty yards and Frewer took a twenty-five yard forward pass. Pease plunged for five and Rose went over for a touch which Crickmore converted. Hendershot, for Pickering, intercepted a pass and ran for forty yards. Score at end of 2nd quarter, Grove 13, Pickering 0.

Rose Kicks Point.

In the third quarter a kick by Rose went into touch for a point. Laurin plunged well for Pickering. Potts took a short kick on the run and raced for a try which was not converted. On the kick-off, the Grove were caught behind the line for one point. Dobbin intercepted a Pickering forward and the end of the period saw the Grove running the ends for large gains. Score 19 to 1.

Play was even in the final quarter until Rose intercepted a pass. Crickmore immediately kicked a long placement to complete the scoring. Grove 22, Pickering 1.

Pickering College Juniors—Bell, snap; Lebrocq, Williamson, insides; Roberts, Dodds, middles; Todd, Cleland, outsides; Phipps, quarter; Hendershot, Bamford and Davis, halves; Laurin, flying wing. Subs, Apple, Mayo, Cornell, Townley, Jay.

Lakefield Preparatory School Seniors— Langmuir, snap; Foster, B. Dobbin, insides; MacLaren, Pease, middles; Roberts, Frewer, outsides; Harris, quarter; R. Dobbin, Crickmore, Rose, halves; Potts, flying wing. Subs, Carson, Tilley, LaNauze, Wilkes and Morris.

Bantams Tied.

The Bantam teams of the Grove and Pickering College played to an eleven-all tie. Pickering opened the scoring when J. Frost went around the end for a touchdown, and they increased their lead in the second period when Beer plunged through the centre for another try which was converted. The Grove replied in the third period by a forward pass for twenty-five yards, Arnold to Tilley.

Wilkes Scores Touch.

Wilkes then carried the ball across the line and Carr-Harris converted. On a Grove end run Tilley broke away for forty yards and scored o try which was not converted. The last period found both teams trying desperately to break the tie, but failing to take advantage of their opportunities.

Pickering — Donaldson, Schols, Harvey, Stuart, Brook, Mills, Cook, Mutch, Frosst, McNeil, Carson, Beer. Subs, Coutu, C. Harvey, Kurata, Meeld.

L. P. S:—Wishart, Moore, Herold, Wilkes, Pope, D. Hague, Harris, Carr-Harris, Urquhart, Tilley, Arnoldi, R. Hague. Subs, Gun, Hemsted, Thompson, Andrews, Christie and Perry.

SPORT SPICE

(By SID FEDER)

(Associated Press Sports Writer)

NEW YORK, Nov. 10.—(AP).—Fred Haney, newly appointed manager, says one of his most important jobs in rebuilding St. Louis Browns is to prevent those "little mistakes"—like that pitching staff f'rinstance, eh, Fred? . . . Tommy Loughran is around town carrying the torch for his new lightweight, Johnny Morgan, a Philly boy . . . And Tommy says he has class all over . . .

Tickets for next week's Fred Apostoli-Young Corbett fight (now designated for the middleweight "title") will cost $11.50 per copy tops . . . But you could have seen the same bout in San Francisco last February for $5.75 . . . Hymie Capin points out that he put nothing in writing with Seattle promoters about bringing Solly Krieger back there to fight . . . But he'll give those fellows out there a chance to meet any "title" offers he gets around here . . .

Tommy Loughran doesn't like fighters who play football . . . Says there's usually something wrong with their knees . . . And Solly Krieger, after tangling with Billy Conn in Pittsburgh on the 25th, will take on either Carmen Barth or Frankie Blair in Cleveland Dec. 6, and Tony Zale in Milwaukee on New Year's day.

An old-time fan writes that it wasn't hurry-up Fielding Yost but old man Alonzo Stagg who first had his boys spiral their passes and kicks. . . . The Yankees are definitely getting rid of Johnny Broaca now that Judge Landis has reinstated him . . . He may wind up on the Newark farm . . . "Grandpa" Jimmy Dykes is 42 tomorrow. . . .

Snorter Luster, unbeaten Oklahoma's backfield coach, has that habit from 'way back . . . He played on the undefeated Sooner outfit of 20 years ago, and coached two all-winners at Norman (Okla.) high—for which his boys got free trips to the Sugar Bowl game one year and the Rose Bowl the other . . . Jimmy Crowley explains how George Stirnweiss escaped from Fordham prep to spark the North Carolina backfield . . . . "We just asked waivers on him," Jimmy tells you.

SAY DAD, YOU'VE GOT A BUMPER CROP!

AVOID this embarrassment. Whether at home or at business, a wiry beard is no pleasant sight—no sign of prosperity on any man's face. The daily shave can be pleasant and economical. Simply use a Gillette Blade in your Gillette Razor. These two are precision-made for each other—fit accurately. Super-keen edges are held in perfect alignment. And whether you use hot water or cold you get quick, clean, smooth shaves that make you feel like a million. Insist on Blue Gillette Blades. They're a luxury every man can easily afford. At your dealer's—5 for 25¢; 10 for 50¢.

GILLETTE SAFETY RAZOR CO. OF CANADA, LTD.

Gillette gives you more shaving comfort for your money—always.

Blue Gillette Blades
FOR THE WORLD'S FINEST SHAVES

Scotland Defeats Wales 3 To 2

EDINBURGH, Nov. 10 (C.P.). — Scotland took the lead in the international soccer tournament on Wednesday by defeating Wales 3 to 2 before a crowd of 40,000 spectators. In a thrilling contest the Scots were held to a 1-1 tie at half-time.

Earlier in the season Scotland triumphed 2 to 0 against Ireland, while Wales took England's measure 4 to 2 a few weeks ago. Last year at Cardiff the Welshmen edged out a 2-1 decision over Scotland.

Scotland's experimental eleven played high-class football yesterday and deserevd its success. No fewer than six changes were made from the team that defeated Ireland.

After T. Gillick, speedy Everton winger, had opened the scoring for his team a few minutes before half-time, Tommy Walker, Heart of Midlothian star, netted two quick goals near the end of the match.

D. J. Astley, Derby County's centre, netted the first goal after 20 minutes' play with the Scottish defence out of position. England's second came with only a minute left for play, Leslie Jones, Arsenal inside right, scoring after a fine individual effort.

The Scottish team had the best of matters in the opening 45 minutes, and throughout the second half pressed incessantly. But for the spectacular work of W. R. John the score would have been heavier. In the second half the Swansea Town goalkeeper was kept busy saving shots and headers from all angles.

Western Teams Meet In Finals

WINNIPEG, Nov. 10—(CP)—Football's fundamentals—hard running, stiff tackling and good kicking—will be the keynote when Young Men's Hebrew Association of Winnipeg meets Regina Dales in a sudden-death game here tomorrow for Western Canada's junior football championship.

Never an exponent of "razzle-dazzle" tactics, Bert Warwick, Y.M. H.A.'s veteran coach, said his boys will stick to straight football when they meet the defending western champion Dales for the second time in two years.

Last Fall at Regina Dales scored 26 points in the second half to rout the Manitoba champions 34-6 at Regina in a game never completed. Players and spectators swarmed to the field in a wild demonstration near the end of the game and play was abandoned. Dales lost to Hamilton Italo-Canadians in the Dominion final at Hamilton.

ZIG-ZAG
CANADA'S LARGEST SELLING CIGARETTE TOBACCO 10¢

At Outside Wing

You have to be good to play at outside wing for Sarnia Imperials in the O.R.F.U. When Bummer Stirling, the country's outstanding kicker, sends those towering punts down the field it takes a good man to get down and make the tackle. One of Sarnia's good men is Ike Norris, ABOVE, a Sarnia product on his home town team.

Kicking Duel Is Slated For Sarnians

(Sarnia Observer)

Don Crowe, the studious backfielder of Bill Irwin's Peterborough Orfuns, will match punts with Bummer Stirling for the second time this season when the Petes from No. 28 Highway and the Imps from here wind up the 1938 senior O.R.F.U. schedule here Friday afternoon.

The best Stirling could get out of it on the season will be a draw; and to do that he will have to outkick the kid from Peterborough.

The first time the David and Goliath of the gridiron met, Davy made something of a show of Goliath at Golly's own punting game.

Such well known swackers as Ab Box, Huck Welsh, Frank Turville, Rocky Rocanno, Jim Riddell, Ray Mullins and Bob Isbister have vainly tried to do what Crowe accomplished. So Friday's game will be Stirling's last chance of the year to put the presumptuous fellow, who dared dispute him, in his place.

War of Retribution.

Stirling isn't the only Sarnian likely to make Friday's battle a war of retribution. Sarnia's linemen, who were made to look very bad by the charging Petes and the ends who were bottled up by their checks and made to look about the same by Crowe and Loucks on runbacks, have set Armistice Day aside as a fitting time to show the Rice Lakers what a championship team looks like when it clicks.

Mike Loucks may not play here Friday but his injury by this time may be something in the nature of smoke screen to lull the Sarnians into another sense of false security. For if Loucks is back there with Crowe this Peterborough team is going to be very hard for any team to take. Until the Beachers finally cracked Mike down for keeps the Petes were trading punch for punch with the Queen City squad right in Toronto.

Outrushed Montreal

Montreal's burly Nationals defeated the Petes last Saturday 23-1. But the losers slashed through for 14 first downs against the Montreals. The winners moved the sticks seven times. Sarnia, in two games against the Nationals, has not been able to crack the defence like that. That gives some idea of the plunging power of the Petes and the really clever end running. The Petes get their end runs away faster than any team in senior football. The halfback takes the ball from the snap, Herb Hendrie, on the dead run and thereby gains at least two steps on the defence. They run a plunge off the same formation to keep the defence from spreading after the run too rapidly.

Friday's visitors will be the only team that has turned back Sarnia's perennial champions this year. Ottawa's Rough Riders and Hamilton's luckless Tigers bowed before the Massucci machine before the season opened. Balmy Beach has succumbed twice before the battering drives of the locals and Montreal's hand picked galaxy of stars, with victories over both Beaches and Peterborough, has been unable to lower the Sarnia colors in two tries.

Petes Did It

But Peterborough, the team that was awarded six setbacks in a row, kicked over the apple cart and cured a lot of people of prognosticating—accomplished something no other club in Canada had done. It will be worth while just looking at the squad that accomplished it.

Football fans will see one of the most dazzingly equipped teams in the game when the Petes hit the gridiron looking like several summer sunsets. The color motif of the Liftlockers is bright orange. Everything about them is that brilliant color but their shoes, the figures on their sweaters and some black stripes on their helmets. They make even Sarnia's splashy color combination look subdued.

SPORTS -DAY BY DAY-

Digging Up the Local Dirt With the Odd Chuckle or Two

By CEC. PERDUE

AND THE ORFUNS pull out today for their long trek to Sarnia, which'll be trail's end for them this semester. They wind up the schedule tomorrow, and can bust training while the Nats and Imps playoff. The best we can predict for the Orfuns is the worst of it, but we know the local lads will go down fighting. The improved Imperials will not take Bill Irwin's outfit lightly this time, and should soar to victory on the hefty hoofs of Bummer Stirling. Mike Loucks will hardly play, his bad knee still creaking like a rusty gate. Remembrance Day is no holiday for us—and why couldn't they play Saturday?—so we can't spare the two-day jaunt for one story. We'll have to miss it, but would love to see the orange-hued Orfuns battling it out again with the Sarnia Imps. We still can't get the thrills of their last clash out of the old think-tank. Our very best, gang!

* * * * * * *

BIG FOUR CLUBS would like to get a six-team setup for next autumn, including Argos, Beaches, Ottawa, Sarnia, Hamilton and one club from Montreal. But there seems little likelihood of this coming about. The senior O.R.F.U. is quite satisfied with its four-team group of Beaches, Imps, Nationals and Orfuns. Both the newcomers, Montreal and Peterborough, are pleased with their first senior season and want to return in '39, and officers of the Sarnia and Balmy clubs claim they are quite content with the present arrangements. And the O.R.F.U. officials are emphatic in claiming they plan no changes for next year, but expect the same four clubs back. So we imagine the Big Four will have to continue as is, but insisting that the Montreal Cubs strengthen up. Hamilton Tigers will be strong again in a season or two.

* * * * * * *

But Times Do Change

FOR MANY YEARS, the Big Four circuit stole all the thunder from the Senior O.R.F.U. grouping. It had four strong squads in, a lot of color, and most of the press and radio publicity. But this year, the DeGruchy-Bailey bunch dropped Hamilton Panthers and added Montreal Nationals and the local Orfuns, besides arranging a pooled-gate idea to aid the smaller cities of Peterborough and Sarnia. It turned out to be a swell group with three strong clubs in and a fair squad here—one which upset all the dope by beating the Imperials in midseason. Gates have been good and many of the best gridders in the east were seen in this league. So papers had to play the group up, while Argos and Ottawa made a runaway in the other circuit. Maybe the latter two clubs now would like to join in with the senior O.R.F.U.

* * * * * * *

ERE LEAVING THE SUBJECT, we trust the local grid officials—if Peterborough is back in senior ranks next year — will do something about officiating at games. With no intention of squawking—as Orfuns were green this year, anyway, and couldn't hope to go anywhere—the refereeing in several of their scraps wasn't any too good. They felt they got a rough deal in Toronto, and in their last home fray. Fans here will agree in the latter case. When rival club officers and players tell the Orfuns that they got the worst of it in refereeing, you know they aren't beefing. Why should three Toronto officials, the referee, umpire and head linesman, be assigned to an Orfuns'-Beaches game in Toronto? With the head linesman an officer in Beaches' club. We'd like to see next season a few local or Central Ontario officials on hand to see Orfuns get an even break—maybe guys like Gil Putnam or Jack Kirkwood of Peterborough, or Bob Elliott of iKngston. Or maybe someone from Belleville or Oshawa.

* * * * * * *

Are They Downhearted? No!

DON'T GET THE IDEA that the P.C.I.-ers are downhearted as they prepare to do or die 'gainst Bowmanville here Saturday afternoon. They may be down 19 points for the return game of the Lakeshore C.O.S.S.A. senior grid playoff serial—at the Exhibition Grounds at 2.30—but they feel they have a fair chance of overcoming it. 'Cause why? Well, they point out they were as off-form as a bunch of cripples in the first fixture, whereas Bowmanville boys admitted they themselves clicked as never before. The Rubbertown grid field is an odd one with a fence rubbing shoulders with one corner of the gridiron, and locals say this cost 'em two touchdowns ere they got it surveyed properly. And then the B.H.S. booter was injured in the first tilt and will not likely see action here this Saturday. But all the P.C.I. huskies are in the well-known pink for their crucial contest.

* * * * * * *

RECALLING the school spirit which swept P.C.I. to an Ontario title last year over Runneymede at the Oval, the student body is swinging in behind its players once more. A parade is planned, a huge rooting section will be on deck and the Bowmanville ear-drums will take a beating when the Garnet and Gray yells bounce across the chalk-lines to help drive P.C.I. players through the enemy ranks. With nothing to lose, but all to gain, Nels Foster will be flinging forward passes till his rivals are dizzy, and the local Collegians ought to win handily—but whether or not they overcome that lead remains to be seen. At least, the locals are plenty confident. It'll be a sweet scrap, wide-open and exciting, and it ought to pack in the customers. Might be the last rugby seen here this season.

* * * * * * *

Got Their Money's Worth

FANS HERE have been taking in the football matches this fall and they've seen some dandies. Not too many braved weather to witness P.C.I. plastering Oshawa school gridders, but a good turnout viewed a neat number when our Collegiates lost by a nose to Lindsay on local terrain lately. Some 3,000 fans watched the Balmy boys take the air route to rout the Orfuns at the Grounds ala Exhibish. The crowd was down a bit, to some 2,500 the day—yeah, Der Tag—when Orfuns rode on Loucks' field goal into the Hall of Fame by beating Sarnia in Peterborough. And about 3,000 cash customers here last Saturday saw a swell struggle with Nats beating the luckless locals to end the senior home series. As Red Wilson points out, the Orfuns slashed through the Nats for 14 first downs—and they had two tries called back on 'em—so you know it was a nifty joust. Yep, football fans here are increasing rapidly and they're getting good games to watch.

* * * * * * *

A LITTLE FROST is creeping into this column daily as another indication that winter is nearly here. And hockey is just around the block. An important joint meeting of officers and prospective players of the Peterborough Hockey Club is being held tonight at 7.30 in Duffus' to clean up some re-organization matters. Within a few weeks, the boys will be starting light exercising drills and waiting for ice to begin practicing. Meantime, definite plans for rebuilding of the senior "B" Petes and lining up a decent grouping for the winter are being made by the executive. Junior "B" club will have Bill Jackson as coach with Herb Hendrie the manager. Tommy Miller will manage the Petes, but the coach has not yet been named. It won't be long folks ere snow, hockey and chilblains are with us again!

* * * * * * *

UP AND DOWN Sports' Rialto: Probably be four guys after the goalie job with the Petes' puckists soon, Ray Harding, Gord Clarke, Earl McNabb and Whitey Dann....Joe McNulty, a forward, may be tried out on defence....Two of the Orfuns, Johnny Shields and Bill Flack, threaten to try for hockey berths....We hope Bill Prindible and Mike O'Brien again look after the Junior City Puck Loop; they're experienced and valuable gents to handle the kid players....Scribe Wilson of Sarnia is doing a fine buildup chore on the Orfuns' game tomorrow—so we quote him again today....Don Crowe's legs are in poor shape for the game, but he is sure needed in the backfield....We wouldn't be too surprised if Beaches beat the Nats in Toronto on Saturday, as the Pontonites claim they "wuz robbed" in Mo'real....But they won't rough up the big Nats like they did our Orfuns, by golly!....Lot of hard bowling last eve at Duffus' with Wallie Edkins' 741 count a feature....Not a whisper lately of the cage game locally....And it looks like the pro rasslin' show here may not materialize for a time....Hempey's bruised beak was the only wound the Nationals carried out of here Sat'day....With the fray in Sarnia switched ahead a day, and our jaunt knocked goofy—no side excursion to Detroit on Sunday—we haven't a laugh left in us!

English Cricketers Win

STRAND, South Africa, Nov. 10. — (CP Cable).—Outclassing an eleven representing Western Province country districts, the touring Marylebone Cricket Club team yesterday won the first match of its South African tour by an innings and 342 runs. The Springboks obtained totals of 140 and 107 in reply to the M.C.C.'s 589 runs for eight wickets, declared.

GET YOUR CAR READY FOR WINTER DRIVING

Radiator Fronts for all cars. Each	1.25
Spark Plugs for all makes of cars. Each	39c
Alcohol—Pure, in sealed cans. Gallon	1.35
Hot Water Heaters	6.95 to 12.95
Defrosters, 4 wire. Each	1.69
Defroster Cups. Each	10c
Defroster Fans. Each	2.95
Batteries—13-plate. Guaranteed one year. Each	5.95
Batteries—13-plate. Heavy duty. Each	7.95
Batteries—15-plate. Heavy duty. Each	8.95
Batteries—17-plate. Heavy duty. Each	9.90
Oil—All grades. Gal	75c

We also carry a complete stock of parts and accessories for all makes of cars, at reasonable prices

CANADIAN AUTO SUPPLY CO.
397 WATER ST. PHONE 637

Paul Thompson, Assistant Mastermind Of Hawks Has Been A Consistent Left-Wing Star

(By Central Press Canadian)

Virtue is its own reward in the case of Paul Thompson, ace left wing of the world champion Chicago hockey club. He always produces a good seasonal goals record. He led the American section in scoring last season; he snared four goals in the playoffs, as the lowly Hawks scurried to Stanley Cup triumph; and this year he is not only playing, but acting as assistant manager and coach, with Bill Stewart, first American-born pilot who ever led a team to hockey's classic trophy.

Thompson continues to play, serving as adviser to Manager Bill Stewart and tutor to rookies and veterans alike.

Thompson has been one of the most honest and consistent players in hockey. The curly haired left wing, perennial star of Chicago sextets, wound up the '37-38 season with 22 goals and as many assists for 44 points, sufficient to give him his best season in N.H.L., and the leadership of the American division. He also was named to every all-star team. This year is his eighth with the Hawks and for the last six consecutive seasons he has paced all his teammates as a point-getter, a remarkable feat in itself. Only in his first season with the Hawks, 1931-32, did he miss leading his club on points. In that year he was second to Gottselig and March.

PAUL THOMPSON
Consistent Black Hawk Star.

Thompson is the last of the original New York Rangers still active in the major loop. He was one of the several stars Conny Smythe, now boss of the Maple Leafs, assembled for the late Tex Rickard to offer opposition to the New York Americans. Lester Patrick, who replaced Smythe as manager of the Rangers, found himself with a dearth of right wingers, and Paul, a left-hand shot, was moved over to the other wing to help out Bill Cook.

For five years Thompson played right wing under the handicap of having to shoot from the wrong side. With the Rangers, Paul was just another good hockey player. Then, he was traded to the Hawks for Art Somers and was immediately sent to the position where he belongs—left wing.

Since then Thompson has risen from the ranks of a good hockey player to stardom.

MUSSING UP THE MAPLES

Some furious pin-spilling was witnessed at Duffus recreation alleys last night when 44 league teams rolled off their weekly schedule. Walter Edkins of the Automobile league mowed down a 741 count to head the list of high scorers.

Eight teams from the Westclox office gave out G. Millen's 667, which included the night's best single, 338; Russ Kitchen 627. J. Watson 617, Miss D. Ackford 530. Miss V. Martin 515, Miss M. Johnston 496 (273), Miss M. Sisson 492 and Miss G. Hardill 462.

In six C.G.E. drafting room teams, Kemp had 699, Wicklund 613, H. Foster 605, B. Shaughnessy 604, and F. Allin 603.

Bitter battles were waked among 16 Quaker Oats teams. L. Galley's 701 was high with W. Pallant counting 680, A. Guerin 664, J. Ferguson 647, M. Leonard 647, H. Fisher 631, W. Howes 620, E. Dixon 616, L. Thomas 610, A. Barrett 606, S. Agnew 607, and A. Delpellaro 600.

In the oMtor league Edkins' 741

In the Motor league Edkins' 741 M. J. Duffus 706, Eric Nickson 668, Fitzgerald 638, O'Neill 637, Harrison 633, Inch 621 and White 601.

Bowmanville Here To Battle P.C.I.

Bowmanville High School plays P.C.I. gridders here this Saturday afternoon at 2.30 o'clock in the Exhibition Grounds. It is the return tilt of the two-game playoffs for the Lakeshore senior C.O.S.S.A. championship and the right to enter provincial playdowns. P.C.I. won its section of this group while Bowmanville cleaned up on the other division. The first game of the group finals was in the Rubbertown and saw the homesters cop a surprise 24-5 victory over the Bamforth boys. This leaves P.C.I. facing a 19-point lead in the return fray, as points count in the series.

Despite the big lead against them, the Peterborough senior school rugbyists feel they have a good chance of overcoming that. They played a poor brand while claiming Bowmanville boys played over their head. And the field, with a fence cutting in, made considerable difference to the visitors, who claim it was responsible for two touchdowns before they understood the layout. As the Bowmanville kicker is out of action with an injury, the P.C.I. chances look fairly bright, and the young Petes will gamble everything this Saturday here in an effort to stave off elimination. It will be a wide-open exciting playoff tussle and deserves a big crowd.

Three Of Orfuns Out Of Contest

Coach Bill Irwin of the Peterborough Orfuns announced at noon today that Harry Marsh, captain and starry secondary defenceman, who play flying wing with the gridders, would not be with the team in its last game of the season tomorrow in Sarnia. Marsh could not get off work for the trip. Ford Loucks will not play either while another main halfback, Mick Magee, was a doubtful starter—injuries still bothering these players. Irwin said if possible he would take young Haig Kelly—who shone with the P.C.I. school champions here last season—along and have him play part of the game. The crippled Orfuns felt confident they would give Sarnia Imperials a real battle.

France's cycling craze is booming.

The verdict is "guilty"

We've been accused of showing in our fall display the best looking clothes in town. The smartest styles. The handsomest new patterns and colors. Models that seemingly are made to order because they fit so well and are so beautifully tailored. And the best dressed men have found us guilty. The penalty? The most enthusiastic buying of Society Brand Clothes that we have ever witnessed. Better get your new Society Brand Clothes today.

NEW FALL
Society Brand Clothes
$30.00 to $60.00
ED. RILEY
Peterborough's Smartest Store For Men.
357 George Street Tel. 925
THE LABEL IDENTIFIES THE GENUINE PRODUCT

Sale

What's Your Preference, Gents?
WE HAVE YOUR FAVOURITE
OVERCOAT

IF YOU THINK you've seen clothing bargains before, you'll change your mind when you get an eyeful of our Overcoats this season. COMPARE THESE with others at, (or anywhere near) this price. Then you'll be as certain as we are that they have no equals in Peterborough.

You need an Overcoat - - - - or you wouldn't read this! Money is no obstacle - - - - Use our convenient way.

10 WEEKS TO PAY PLAN
LOUIS GREEN
CLOTHIERS
432 George St. Tel. 687

Walter Johnson Enters Politics

WASHINGTON, Nov. 10.—(AP).—Baseball's immortal Walter Johnson—who won more games than any pitcher in the history of the American League—has chalked up his first victory in the United States' political league.

Running as a Republican for commissioner in nearby Montgomery County, Md., the one-time big train on the diamond defeated his Democratic opponent, Clay Plummer.

It was Johnson's first time at bat in a try for public office, so that makes his average 1.000—the sweet dream of every baseballer.

"I'm mighty glad," drawled the gangling fellow who's generally at a loss for words. "Mighty glad."

Wrestling Last Night

(By The Associated Press)

Harrisburg, Pa.—Bronko Nagurski, 230, Twin Falls, Minn., pinned Sammy Cohen, 215, Chicago, 0:16.

Los Angeles.—Sandor Szabo, 205, Hungary, decisioned Hardboiled Haggerty, 270, Los Angeles (Haggerty disqualified for roughness).

Chicago.—Ignacio Martinez, Mexico, threw Pete Schu, Chicago, 32:40 (heavyweights).

RADIO PROGRAMS

The programs listed are printed as issued by the stations and are subject to change.

Thursday

(Afternoon E.S.T.)

4.45 P.M.
Girl Alone (NBC) WBEN
Lend Me Your Ears, CBL
Matinee Promenade, CFRB

5.00 P.M.
Let's Pretend, WABC
Dick Tracy, WEAF

5.15 P.M.
Gloom Chasers, CBO
The Four of Us, WJZ

5.30 P.M.
Don Winslow of Navy, WJZ
Jack Armstrong, WEAF
Doris Rhodes, CFRB

5.45 P.M.
Tom Mix, Straight Shooters, WHAM
Little Orphan Annie, WBEN
Jimmy Allen, CBL

(Evening E.S.T.)

6.00 Evening
Musical Interlude, CFRB
Cloutire's Orchestra, CBL

6.15 P.M.
Howie Wing, WABC
News Bulletin, CBL

6.30 P.M.
Eddie Dooley, WEAF
To-day with Bob Trout, WABC
Sports Reviews, WBEN
Drama, WJZ

6.45 P.M.
Lowell Thomas (NBC) CBL
Nola Day, WEAF

7.00 P.M.
Amos 'n' Andy (NBC) CBL
Easy Aces, WJZ

7.15 P.M.
Vocal Varieties, WBEN
Lost Persons (NBC) WJZ
Screen Scoops, WABC

7.30 P.M.
Joe Penner, WABC
All-Star Revue, WEAF

7.45 P.M.
Inside of Sports, WOR
Hobby Horses, CBL

8.00 P.M.
Rudy Vallee's Orch., WBEN
Kate Smith, WABC
The Green Hornet, drama, WOR
Montreal Symphony, CBL

8.30 P.M.
Gransiam Revue, KDKA
Eastman's School of Music, WJZ

9.00 P.M.
Bowes' Amateurs (CBS) CFRB
Good News of 1939, CBL
Don't You Believe It, WGY

9.30 P.M.
News and Sports, WGN
We Want Touchdown, WOR
Town Meeting of Air, WJZ

10.00 P.M.
Columbia Workshop, WABC
Kraft Music Hall (NBC), CBL

10.30 P.M.
Americans at Work, WABC
Duchin's Orchestra, WOR

11.00 P.M.
Gliding Swing, WEAF
Newscast, CBL

11.15 P.M.
Introducing To-night, CBL
Don Bestor's Orch., WEAF

11.30 P.M.
Horace Lapp's Orch., CBL
Himber's Orchestra, WEAF

12 P.M.
Ted Lewis' Orchestra, WEAF
Dance Orchestra, WJZ
Sammy Kay's Orch., WABC

Friday

(Morning E.S.T.)

8.30 A.M.
Swing Serenade, WJZ
Musical Tete-a-Tete, CBL

8.45 A.M.
Morning Devotions, CBL

9.00 A.M.
The Band Goes to Town, WEAF
Breakfast Club (NBC) CBL
Richard Maxwell, CFRB

9.15 A.M.
The Goldbergs, CFRB
Family Man, WEAF

9.30 A.M.
Get Thin to Music, WOR
Happy Jack, WEAF

9.45 A.M.
Wife Savers, WEAF
Sally Work, WBEN

10.00 A.M.
Mrs. Wiggs (NBC) CBL
Pretty Kitty Kelly (CBS) WGR
Houseboat Hannah, WHAM
Paul Page, WJZ

10.15 A.M.
Myrt and Marge, WABC
News for Women, CFRB
John's Other Wife (NBC), CBL
Jane Arden, WJZ

10.30 A.M.
Jerry Sears' Orch., WJZ
Just Plain Bill (NBC) CBL

10.45 A.M.
Woman in White (NBC), WBEN
Stepmother, WGR

11.00 A.M.
Mary Marlin (NBC) WHAM
David Harum (NBC) WBEN
Reminiscing, WABC
Hollywood Adventures, CBL

11.15 A.M.
Vic and Sade, WJZ
Lorenzo Jones (CBS) WBEN
Ruth Carhart, songs, WABC

11.30 A.M.
Monica Mugans, CBL
Big Sister (CBS) CFRB
Young Widder Brown, WEAF
Pepper Young (NBC) WHAM

11.45 A.M.
Road of Life (NBC) WBEN
Most of Life (NBC) WHAM

(Afternoon E.S.T.)

12.00 NOON
Margaret McBride, WABC
The Balladeer (NBC) CBL

12.15 P.M.
The O'Neills, WBEN
Nancy James, WABC
Alden Edkins, CBL

12.30 P.M.
Romance of Helen Trent, WJR
Checkerboard Time, CBL

12.45 P.M.
Our Gal Sunday, WJR
Toronto Trio, CBL

1.00 P.M.
The Happy Gang, CBL

1.15 P.M.
Let's Talk It Over, WBEN
Life Can Be Beautiful, WGR

1.30 P.M.
Road of Life (CBS) WGR
Peables Takes Charge, WJZ
Pauline Alpert, WOR
Dean and Austin, CBL

1.45 P.M.
The Day is Ours, WJR
Alice Coronett, CBL
Voice of Experience, WOR

2.00 P.M.
Irene Beasley, WABC
To ge announced, CBL
Betty and Bob, WHAM
A Street Interview, CFRB

2.15 P.M.
Al Bernard's Minstrels, WABC
Grimm's Daughter, WHAM

2.30 P.M.
Valiant Lady, WBEN
Family of Nations, CFRB
Quiet Sanctuary, CKLW

2.45 P.M.
Betty Crocker, WEAF
Fitzgerald & Co., WGR

3.00 P.M.
Mary Marlin (NBC) WBEN
Swingtime Trio, WJZ

3.15 P.M.
Ma Perkins, WEAF
Continental Varieties, WJZ

3.30 P.M.
Pepper Young (NBC) WBEN
Harrisburg Revue, CFRB

3.45 P.M.
Guiding Light (NBC) WBEN
Between Bookends, WJZ

4.00 P.M.
Backstage Wife, WEAF
Club Matinee, CBL
Eton Boys, WGR

4.15 P.M.
Stella Dallas, WEAF

4.30 P.M.
Vic and Sade, CFRB

Radio Log

CANADIAN CORPORATION

	M.	Kc
CBL	357	840
CKCL	517	580
CBM		1050
CBO		880

COLUMBIA SYSTEM

WABC	349	860
CFRB	435	690
WJR	400	750
WGR	545	550

MUTUAL SYSTEM

WOR	422	710
WLW	428	700
WGN	416	720

NATIONAL (Blue Network)

WJZ	395	760
WHAM	261	1150

NATIONAL (Red Network)

WEAF	454	660
CBL	357	840

Ailing Team Is Not Built Up Just Over Night

(By The Canadian Press.)

TORONTO, Nov. 10.—It's a wise hockey manager who knows he can't build up an ailing team or an ailing player overnight. The game moves fast, but its sheer speed is all the more reason for insisting on sound ,carefully-processed machinery.

So Jack Adams, who had Detroit Red Wings in the National Hockey League's front row two seasons ago and must long for a winner again, may get better results in the end for his current attitude of caution. Genial Jawn says he will be satisfied if the Wings manage to gain the fourth play-off position this winter. And he's willing to let Charlie Conacher take his time in regaining his old-time form.

There are spots, though, where the wings will have to tread on the loud pedal to make sure they're contenders when the time comes to apply the pressure in every game. To-night's game with New York Americans at Detroit looks like one of those spots.

Not Set League On Fire.

No one has intimated that the Americans are going to set the League afire. They lost six straight pre-season games to New York Rangers, then dropped their schedule opener to Chicago 6-1. Red Dutton will have the Americans punching before long, but right now they can still be used as a stepping stone.

There should be a few indications to-night, then, about what the Wings, and principally Conacher, can do when the time comes. The winner will have recorded its first victory of the season.

Canadiens and Toronto Maple Leafs will be in the same boat at Montreal. The Leafs have dropped their first two games and Canadiens lost in the opener against Chicago Sunday.

For the meeting, Toronto has called on Normie Mann to replace Gordon Drillon in the line-up. Mann was obtained on option from New York Rangers' Philadelphia farm club to fill in when Drillon suffered a broken thumb Saturday night against Chicago. Canadiens probably will play without Polly Drouin, diminutive centre, who suffered a wrenched knee against the Black Hawks Sunday.

No Sale Sign Is Put On Phillies

(By Central Press Canadian.)

PHILADELPHIA, Nov. 10.— Traditional "stepping stone" for other National League teams, Philadelphia Phillies may be different next season under the "no sale" policy of J. Thompson "Doc" Prothro, their new manager.

"I didn't come here from Little Rock to manage a last-place club," asserted Prothro, a chunky, affable dentist from Memphis, "and I intend to get out of the cellar next year."

The Phils, Prothro emphasized, no longer will serve as a training camp for the other big league teams. No longer will stars be developed and sold to other clubs to stave off bill collectors.

"Before I agreed to sign," said Doc, "I was assured by President Gerry Nugent that our best players would not be sold as has been the case in other years. This doesn't mean, however, that if I can trade a good man for four or five others to bolster my club I won't do it."

Prothro only shakes his head when he's asked what he thinks of the Phillies of 1938. He did make the all-embracing criticism that they lacked "power and speed," but he preferred to forget about the past.

From a brief glimpse he had of the Phils in action last season, Prothro had the following report:

"I believe we have four fine pitchers in Mulcahy, Passeau, Hollingsworth, and Butcher. The catching staff needs strengthening; the infield can stand rebuilding, and we need more power in the outfield."

Rugby Results

LONDON, Nov. 10.—(CP Cable)—Results of English Rugby Union games played yesterday follow:

Rugby Union

Surrey 28, Kent 11 (at Richmond).
Sussex 8, Eastern Counties 21 (at Brighton).
Oxford University 3, Leicester 17.

Rugby League

Liverpool Stanley 12, Swinton 5.

Hockey Record

Standing and Results

INTERNATIONAL-AMERICAN.

Philadelphia 9, Springfield 2.
Cleveland 4, Hershey 3.
Pittsburg 4, Syracuse 1.

AMERICAN ASSOCIATION.

Minneapolis 3, St. Paul 1.
Kansas City 6, Wichita 1.

MICHIGAN-ONTARIO.

Stratford 5, London 2.
Detroit 7, Chatham 2.

QUEBEC SENIOR.

Royals 3, Victorias 3.
Concordia 2, Verdun 2.

NATIONAL LEAGUE.

	G	W	L	T	F	A	Pt
Chicago	3	3	0	0	11	3	6
Boston	2	2	0	0	7	3	4
Rangers	0	0	0	0	0	0	0
Canadiens	1	0	1	0	2	3	0
Detroit	1	0	1	0	1	4	0
Americans	1	0	1	0	1	6	0
Toronto	2	0	2	0	2	5	0

Games This Week.

Thursday—Toronto at Canadiens, Americans at Detroit.
Saturday—Canadiens at Toronto.
Sunday—Canadiens at Chicago, Boston at Americans, Rangers at Detroit.

INTERNATIONAL-AMERICAN.

Western Section.

	G	W	L	T	F	A	Pt
Hershey	3	2	1	0	8	6	4
Cleveland	3	2	1	0	10	9	4
Pittsburg	3	2	1	0	10	7	4
Syracuse	3	0	3	0	2	8	0

Eastern Section.

Philadelphia	3	3	0	0	26	8	6
New Haven	2	1	1	0	6	11	2
Springfield	3	1	2	0	4	12	2
Providence	2	0	2	0	4	9	0
					70	70	

Ramblers Skate As Young Fiends

(By the Canadian Press.)

Lester Patrick, the cagey leader of New York's National Hockey League Rangers, should take a "busman's holiday" some night and see a hockey game. To be more explicit, the game should be one in which Philadelphia Ramblers, a Rangers' farm club, are taking part.

Not that Patrick hasn't seen the Ramblers often, for most Ranger material is drafted through the International-American League club, but it is the manner in which the Ramblers are performing now that would cause even a seasoned campaigner like Patrick to sit up and take notice.

The league's season is less than a week old, but the Ramblers with three straight victories are the only undefeated team in the league.

Third in Row.

Ramblers made it their third victory in a row when they trounced Springfield Indians 9-2 last night, as the Hershey Bears dropped from the undefeated lists after two straight wins by losing to Cleveland Barons 4-3. In the night's only other contest Pittsburgh Hornets sent Syracuse Stars down to a third straight defeat by defeating the Toronto Maple Leafs farm club 4-1.

Defenceman Joe Cooper, with the Rangers last year, and Kilby MacDonald each scored twice for Ramblers. The other Ramblers' goals were tallied by High Gustafson, Babe Tapin, Bobby Kirk, Bill Carse, and George Allen. The two Springfield scores, both of which came in the first period, went to Max Kaminsky and Bert Connolly.

Overtime Win.

The Barons needed overtime to defeat the Bears on Earl Bartholome's goal. Lorne Duguid, Cunningham, and B. Blake were the other Cleveland scorers, while Steele, Orville Roulston, and Drouillard scored for the Bears. The game was played at Cleveland where the Barons dropped only one game in the whole of last season although tied several times.

Two first period goals within 47 seconds by Sid Abel, recruit centre, were enough for Hornets to top the Stars. The Stars went into the lead on Murray Armstrong's goal in the first period, but only a short while later Abel tallied twice and Jack Keating added another for the Hornets near the end of the session. Pete Kelly scored the last Pittsburgh marker shortly after the start of the last period.

Fights Last Night

(By The Associated Press)

Chicago. — Johnny Barbara, 147, South Bend, Ind., outpointed Frankie Cavanna, 145¾ ,Brooklyn (10).

Miami, Fla.—China Alvarez, 133, Tampa, outpointed Johnny Dean, 139, Philadelphia (10).

Vic Fleming Plans Hard Winter For Champion Pacer Billy Direct

By Central Press Canadian

NEW YORK, November 10. — Billy Direct, 1.55, the new pacing champ of champions, goes into winter quarters at Syracuse with nothing to do during the off season but jog four miles every day except Sunday whether it's freezing or thawing; clear and dry or blowing a blizzard.

After 33 years, Billy Direct provides the harness racing sport with another champion to supplant the immortal Dan Patch. Ever since 1905, when H. C. Hersey, at Lexington, Ky., drove the Patch in 1.55¼, the sulky sport had been looking, in vain, for some pacer to beat that time. None, except Greyhound, ever came even close to it, until Billy turned the trick this fall.

Only Four

Since this handsome son of Napoleon Direct, the only horse, incidentally, which the late Edward F. "Pop" Geers ever drove in two minutes, is now only four years old and Dan Patch was nine when he paced in 1.55¼, Vic Fleming, trainer-driver of the new champ, believes he will knock another full second off the world mark in 1939.

But Fleming, Canadian horseman, who hails from Dundas, Ont., isn't taking any chances. None of this softening, so-called, training in the balmy southlands this winter. And no laying about a comfortable stall with nothing to do, as trotting horsemen indicate thoroughbred runners do in the off season. No siree! Billy Direct is going to be worked this winter, over the state fairgrounds mile track at Syracuse, and when 1939 arrives, Vic believes he will have even a faster horse than 1938 acclaimed as the new champion of 'em all.

Dan McConville, Ogdensburg, N.Y. and Pat Downey, Worchester, Mass., who share ownership of Billy Direct, are frequent visitors to Syracuse and their champion's domicile, kept in order by a black cat, of all things, named Nigger. For it is something of a novelty to own the world's champion harness horse after seeing Dan Patch hold that distinction for three decades.

Match Race Discouraged

Greyhound, at six, two years older than Billy Direct, could not do better than 1.55¼ this summer and fall, but he did equal Dan Patch's mark. Talk of a match between Billy Direct, a pacer, and Greyhound, a trotter, in 1939 is being discouraged, since such events never seem to work satisfactorily for the public.

KING OF PACERS

Billy Direct, greatest since Dan Patch, looks out from the stall of his winter quarters at Syracuse.

It is interesting to note that Dan Patch's record, while considered by the public to be official, was never actually so. When he set that record of 1.55¼ at Lexington in 1905, H. C. Hersey, his driver, had a thoroughbred runner to go directly ahead of Dan Patch. This broke the wind and provided enough assistance for the officials never formally to recognize the record. Directum I, instead, with a mark of 1.56¾, was regarded officially as the pacing champ.

Middleweight Bout World Championship

NEW YORK, Nov. 10.—(AP). — The Nov. 18 battle between the two Pacific coast middleweights, Young Corbett 3rd and Fred Apostoli, will be for the championship of the world under the ruling of the New York State Athletic Commission.

The commission, at yesterday's meeting, slipped in a joker, however. They ruled Promoter Mike Jacobs must slash $2,000 from the winner's purse as a guarantee that the victor would meet Solly Krieger, the Brooklynite who won a lien on the title by knocking off Al Hostak in Seattle last week. The bout must be held on or before Jan. 30.

The commission then took up the light heavyweight division and designated Al Gainer, of New Haven, Conn., Tiger Jack Fox of Spokane and New York and Melio Bettina, of Beacon, N.Y., southpaw as the leading contenders for the division title it took from John Henry Lewis. Gainer and Fox will fight the first of two elimination bouts. The winner meets Bettina for the championship.

Leading Scorer

Slashed across the hands in a game against Chicago Black Hawks, Gord Drillon, ABOVE, ace right-winger with Toronto Maple Leafs and league-leading scorer last season, will be out of the game for a month or more with a broken finger.

Canadians Present Strong Team At Show

NEW YORK, Nov. 10.—(AP)—The military phase of the National Horse Show, which so far has been decidedly Chilean and United States with emphasis on the former, may take on another angle tonight when the Canadian army officers defend another of the many trophies they won last year.

The international military special challenge trophy brings the officers and their picked mounts of six nations into the Madison Square Garden arena with last year's winner, Lieutenant Marshall Cleland of Troy, Ont., in the gallery. Lieutenant Cleland injured his back last summer and probably is through riding over the jumps while Squire, the 23-year-old horse he rode to victory, was killed in Europe several months ago.

The Canadians present a strong front, however, with Captain Stuart Bate and Lieutenant Douglas Cleland, 22-year-old brother of Marshall, their man reliance.

The Canadian riders matched the performances of the Chile and United States teams last night in the final test of the three-day competition for the trophy presented by President Arturo Alessandri of Chile but the bad night in the opening competition spoiled their chance of retaining the trophy. As it was the Chileans won with a low score of 20 faults and were trailed in order by the United States, Irish, Mexicans, Canadians and Cubans.

GEORGE ST. UNITED CHURCH
FRIDAY
November 11th at 8.15 p.m.
Gatty Sellars
World's Greatest Descriptive Organist
Of London, England, with
MRS. JAMES GOLDIE, Gold Medalist
Assisting
MR. HARRY NORTHROP, Accompanist
Tickets at Borland's and Nugent's Drug Stores. Seat plan at Borland's Charlotte Street until Friday at 7 p.m.
General Admission 35c Reserved 50c

Regent
To-day and Friday
"AFTER THIS WE'RE GOIN' STRAIGHT..."
CRIME SCHOOL
THE DEAD END KIDS
HUMPHREY BOGART
2.30 - 7.00 - 9.00
SPECIAL SHORT FEATURES

CAPITOL
Telephone No. 1720
Clark GABLE · Myrna LOY
'TOO HOT TO HANDLE'
with WALTER PIDGEON WALTER CONNOLLY LEO CARRILLO
To-day
DAILY AT 2.30-7.00 AND 9.00
FEATURE AT 2.50 - 7.50 AND 9.20
—EXTRA—
ROBERT BENCHLEY
—In— "HOW TO READ"
REVIVAL TONITE at 11:00
Walter Winchell - Ben Bernie - Simone Simon
—In— "LOVE AND HISSES"

DANCING
Friday and Saturday
ELITE COURT
THE SMART PLACE TO DANCE
HAL MacFARLANE
AND HIS MUSIC
With Curly Gibson, vocalist and the Swingtettes
SPECIAL FEATURE FRIDAY NITE ONLY
DORIS and MOWRY
Exponents of the Big Apple
Admission 10c Ladies Free
Dancing, 4 for 25c
E. L. ADAMES, Manager

All over Canada people are saying:
I like Marconi
... the radio that has every MODERN improvement

A radio receiver must be outstanding to win the country-wide approval accorded Marconi by people in every walk of life. They *all* like Marconi; some for one reason and some for another. Put these reasons together — all in one receiver — and you naturally have the finest radio in the world today; peak performance, easy tuning, engineering detail, cabinet beauty, entertainment value. That's the kind of receiver *you* want — a Marconi — available everywhere in a wide choice of console and mantel models to fit into every budget: See and hear this radio masterpiece and you, too, will say, "I like Marconi!"

Model 141 A.C.
8 Tubes—9-Tube Performance
Marconi Automatic 6-button "Electro-Tune". Broadcast from 538-1720 kc. and short wave from 5.5 to 22.3 mc. $139.00

Model 134 A.C.
6 Tubes—8-Tube Performance
Marconi Automatic 4-button "Electro-Tune". Full range broadcast entertainment from 538-1720 kc. Short wave reception from 5.72 to 19.5 mc.
$69.95
Other models from $32.95 to $334.

BAND SPREADING
It is actually easier to tune in short wave on the new Marconi *band spread* dial than to tune in your local station on standard broadcast. Here's the reason: by opening out the bands, there is now several times more tuning area than on the old hard-to-read dial. Hair-line tuning has been eliminated, making the dials easier to read and the stations easier to locate than ever before.

AUTOMATIC TUNING
"Electro-Tune" is a Marconi development of automatic tuning that is instantaneous and simple in operation. Any station can be tuned in automatically by pushing the proper button. Instantaneous in operation — Simplicity of setting — No tools required — Highly efficient — Rapid tuning — Individual tuning of all automatic circuits — Ease of operation.

CANADIAN MARCONI COMPANY
Marconi Building, MONTREAL
Vancouver Winnipeg Toronto Halifax St. John's, Nfld.
MARCONI The "Greatest Name in Radio"

SOLD BY
JOHNSTONS
COR. GEORGE AND McDONNEL OPEN EVENINGS PHONE 2123

RADIO TUNE-UP
Service
ANY MAKE
JOHNSTON'S
GEORGE at McDONNEL — PH. 2123.
PRIZE WINNER
Watch our advertisement in next Monday's Examiner, November 14, for the name of the winner of this week's prize.

Republicans Captured 77 Seats In House, Eight Senate Seats And Eleven New Governorships

WASHINGTON, Nov. 10—(AP).—The Democratic and Republican parties began a two-year struggle for power to-day as the aftermath of political upheavals in Tuesday's United States elections.

Withh 11 new Governorships, 8 new Senate seats and at least 77 more House seats firmly in their grasp, Republicans turned from ballot counting with the avowed intention of trying to take over the presidency in 1940.

Democrats minimized Republican claims of widespread anti-New Deal sentiment. They were equally determined to use all the vast resources at their command to continue national domination beyond the next two years.

Only two major races remained in doubt to-day. In Iowa former Senator Lester Dickinson (Republican), and Senator Guy Gillette were in a neck-and-neck contest. The same was true of the race between Senator Frederick Van Nuys (Democrat), and Raymond Willis (Republican), in Indiana.

A Picture of Returns.

Aside from these, the latest returns from the 47 state elections gave this picture of the returns:—

Republicans who went into the compaign with only seven Governorships came out with 18. Of those won Tuesday, nine previously had been held by Democrats, one by a Farmer-Laborite, and one by a Progressive.

The ballot harvest gave the Republicans 11 Senate seats, including eight held by Democrats. In the new Senate, beginning January 3, they will have 23 seats, compared to 15 at present. Only 35 of the 96 Senate seats were at stake this year.

With all but eight House races decided, the Republicans had elected 166 members, compared to 88 in the present House. (There was one Republican vacancy.) Of the seats they picked up, 70 came from the Democrats, five from the Progressives and two from the Farmer-Labor Party.

Strong Oppositions.

These triumphs, more extensive than many Republican leaders had predicted, made certain strong minority opposition in both the House and Senate next session.

Republicans counted most heavily on gubernatorial rather than Congressional gains for advancing their cause toward 1940. Control of state administrations will give them patronage to rebuild party fences in disrepair since 1932.

Political leaders offered contrasting interpretations of the election results, first reversal for the Democrats since 1930. Republican Chairman John Hamilton said the vote showed "a widespread repugnance toward Governmental incompetence, maladminstration, and callous political corruption."

"These Republican gains reflected a determination on the part of millions of our citizens," he added, "to put an end to constant experimental legislation which has held back economic recovery and kept the country in a hub-bub."

Democratic Chairman James Farley pointed out that his party had won substantial majorities in the Senate and the House despite the decline in numbers. "I think the outcome justifies the statement that the country as a whole is still strongly behind the humanitarian policies of President Roosevelt," he said.

Beginning of the End.

Former President Hoover said the strengthened Republican Opposition should mark "the beginning of the end of this waste of public money, these policies of coercion, political corruption, and undermining of representative government."

One name still high on the list of Republican presidential possibilities was that of Thomas Dewey, who, although he lost the New York gubernatorial race, proved himself as a two-fisted vote-getter.

Some persons thought the defeat of Governor Frank Murphy (Democrat), in Michigan, might remove him from the presidential scene, but a high Federal position may still be his lot. There was speculation here that President Roosevelt might appoint him to Supreme Court.

Senatorial and gubernatorial victories placed several men to the fore as potential candidates. On the Republican side these included Robert Taft of Ohio, son of the late Republican President, who defeated Senator Robert Bulkley, a New Deal Democrat; John Bricker, elected Republican Governor of Ohio, and Leverett Saltonstall and Arthur James, elected Governors of Massachusetts and Pennsylvania, respectively.

In the Democratic ranks, impressive majorities for Senators Bennett Clark of Missouri and Millard Tydings of Maryland caused friends to advance their names as possible 1940 candidates.

To Head State?

A new central Chinese government, under Japanese auspices and the nominal leadership of a retired Chinese war lord, Wu Pei-Fu, is expected to be announced soon. It was said the new government would absorb the Peiping and Nanking governments. Japan's ace political manipulator, Lieutenant General Kenji Doihara, conferred for two hours with Lieutenant General Sount Junichi Terauchi, commander of Japanese forces in north China, and emerged triumphant, having reached agreement on details of the plan. It was predicted that the new regime would mean elimination of all western economic interests in China.

Japs Near Yochow

SHANGHAI, Nov. 10.—(AP)—A Japanese vanguard reached the outskirts of Yochow today after an all-night march and started attacking that strategic railway town 122 miles up the Yangtse from Hankow.

The capture of Yochow would put the invaders in a position to carry on their offensive in Hunan province southward by rail against Changsha, Hunan provincial capital 83 miles south of Yochow, and across large Tung Ting Lake against a dozen important cities.

Car Collides With Mill Woman Is Hurt

(Examiner Correspondence.)

TWEED, Ont., November 10.—Seriously injured in an accident near Plainfield, Mrs. William Douglas, Sulphide, was rushed to the Belleville General Hospital on Tuesday evening. She is suffering from severe head injuries, according to Dr. H. E. Welsh, M.L.A., attending physician. The woman was a passenger in an automobile being driven north on Highway No. 37 by Glenn Patterson, Corbyville, which collided with a threshing mill parked on the side of the highway.

Gets Month in Jail.

Found guilty on a charge of causing actual bodily harm, Joel Stevens, aged 59, Coe Hill, was sentenced to one month in jail on Tuesday afternoon. Magistrate E. J. Lloyd of Northbrook, found Stevens guilty after hearing three witnesses. The charge arose out of an altercation in which William McCormick, Coe Hill, was cut by an axe carried by Stevens. Stevens resented McCormick crossing his property, on an old log trail used by nearly everybody in the district, and ordered him off the property.

REVENUE INCREASED

FREDERICTON—(CP).— During the last year four assistant motor vehicle inspectors have increased the revenue of New Brunswick by many thousands of dollars. They travel about the province checking the weights of trucks and loads. Truck registration fees in New Brunswick now are based on gross weight.

New Mercury 8 Announced by Ford

THIS Mercury 8 town-sedan is one of the four body types of the newest car in motordom. The Mercury 8 fills a place in the Ford-Lincoln line between the deluxe Ford V-8 and the Lincoln-Zephyr. It is a big car, with 116-inch wheelbase and measuring more than 16 feet from bumper to bumper. Its V-8 engine develops 95 horsepower. Hydraulic brakes enable the driver to slow down or stop quickly and smoothly with light pedal pressure. In its distinctive streamlined styling the Mercury 8 bears a family resemblance to the Lincoln-Zephyr. The other body types are a sedan with two doors, a sedan-coupe and a sport convertible. Bodies are exceptionally wide, allowing three to ride comfortably in both front and rear seats. Belt and cowl lines are low giving wide visibility. Interior styling is distinctive. Typical of the originality of design are a tilted instrument panel, a two-spoke steering wheel and a steering column support. Appointments are luxurious. There is an unusually large luggage compartment. Inset shows the Mercury 8 front end, with its low radiator grille and graceful hood design.

Name Committee To Choose Society Officers

(Examiner Correspondence.)

LAKEFIELD, Nov. 10.—The regular meeting of the W.M.S. of Lakefield United Church was held Tuesday afternoon, November 8, in the Sunday school room. In spite of unfavorable weather the attendance was very good.

After the opening hymn, the 67th Psalm was read responsively.

The business session, which was unusually long, was precided over by Mrs. Yale. Mrs. E. J. Millage presided at the piano.

Mrs. Porter was asked to take the missionary talk in the Sunday school the last Sunday in November. The visiting committee for the month is Mrs. Wick, Mrs. James Hendren, Mrs. Orr, and Mrs. Bullock. Mrs. Reid's absence through illness was greatly regretted.

Plan Meeting.

Plans were made for the thankoffering meeting to be held Friday night, November 18. It was hoped that a sacred drama would be forthcoming and that the sister societies of the village would attend.

Mrs. W. J. Charlton, financial secretary, spoke on the question of allocation and hoped our full amount would be raised. She kindly offered her home for the "Love Gift" meeting to be held December 9.

Mrs. Yale read a circular issued by the Home Mission Board, asking for bales of clothing and bedding for needy citizens in Northern Ontario and Western Canada. It was decided to co-operate with the W.A. in looking after needy families in Northern Ontario.

Will Elect Officers.

As the next meeting will be election of officers a nominating committee was appointed consisting of Miss Sanderson, Mrs. W. Frankish, Mrs. Renwick and Mrs. Charles Hunter.

The dedicatory prayer was offered by Mrs. E. Milburn, after which the missionary program was resumed. The theme for November: One is our Father and all ye are brethren.

The new Study Book, "The World in Canada," was introduced by Mrs. Orr reading a short article on the life and work of the author, Rev. J. L. MacKay, Superintendent of the Church of All Nations in Toronto. Mrs. Kelly then presented the first chapter in a very interesting manner. One is surprised to read of the wealth of culture in music, art, drama, which new Canadians have brought to our shores, to say nothing of their industry, integrity and patience. This first chapter mentions members of the Wong family in Lakefield as brilliant and painstaking students and a credit to their adopted country. "The World in Canada promises to be a very worthwhile and interesting study.

The meeting closed with prayer by Mrs. Pearson, and the Mizpah benediction in unison.

CAMPBELLFORD

Miss Pearl McComb who underwent an operation in the Belleville Hospital on Monday is reported to be making a favorable recovery.

Miss Bessie Giffin, who has been visiting at the home of Mr. and Mrs. A. D. Bennett has returned to her home in North Augusta.

Born—To Mr. and Mrs. George White, Queen street on Tuesday, Nov. 8th, a daughter.

Miss Helen Gorman of Warkworth is spending a few days with friends in town.

Mrs. H. T. Scott was hostess at a tea given in honor of Mrs. Cecil McLean, Rear street. Nearly fifty ladies were present and tea was served by members of St. Andrew's Church.

Mrs. McLean has removed with her family to Lindsay where Mr. McLean has been transferred by the Hydro.

Dr. and Mrs. W. W. Baker of Orillia were guests of Mr. and Mrs. T. S. Baker, Sebastopol street during the week-end.

MOUNT JULIAN

Mr. Arnold Noftall of Peterborough spent Sunday visiting friends at Mount Julian.

Mr. and Mrs. Alvin Hopkins of Guelph visited Mr. and Mrs. Stanley Northey during the weekend.

Mr. and Mrs. Arthur Banes spent the weekend at their cottage on Little Cedar Lake.

Mr. F. Dunford made a business trip through this community on Tuesday.

Miss Hilda Thompson, of Peterborough, spent Sunday visiting her grandmother, Mrs. William Thompson.

He Paid For His Ride

STRATFORD, Ont., Nov. 10 (CP).—This is the story of a hitch-hiker who paid for his ride. A Stratford man thought he'd save money by 'thumbing' his way instead of taking the bus. He raised his thumb when the first pair of lights approached. The machine stopped and he got in. It was the bus.

Honour Couple At Alderville

(Examiner Correspondence.)

ALDERVILLE, Nov. 10. — A miscellaneous shower was tendered a recent bridal couple, Oliver Crowe of Alderville and his bride (nee Mrs. Alice French of Port Hope) by a host of their friends at their new home, the former mission house.

After a delightful evening spent in games and contests Chief Ernest Crowe read an address. Rev. L. W. Scott then gave an address expressing his pleasure at being present, and invited them to the church, its services and different activities.

Short addresses of welcome were also given by Messrs. Albert Crowe, John Smoke, Fred Simpson, and John Loukes.

Oliver Crowe, replying for his wife and himself, thanked the people for their kind thoughtfulness. Everyone then joined in singing "For they are jolly good fellows."

Many beautiful and useful presents were received.

A dainty lunch was then served by the ladies of the surprise party.

Sex Instruction Banned

NEW YORK, Nov. 10 (AP).—Sex instruction based on the study of higher animals has been banned in New York City junior high schools. By a five to two vote the Board of Education ruled pupils of the seventh, eighth and ninth grades were not mature enough to explore the problem of reproduction beyond the level of insects, flowers and birds. Dissenting members attacked the ruling as "dishonest."

When COLDS THREATEN—

Used at first sneeze, this *specialized* medication for the nose and upper throat—helps *prevent* many colds.

VICKS VA-TRO-NOL

Marmora Loses Good Citizen In Wm. F. Bowen

(Examiner Correspondence.)

MARMORA, Nov. 10.—The death occurred at 11 a.m. on Wednesday at the home of his brother-in-law, H. R. Pearce, of William Fraser Bowen, son of the late Mr. and Mrs. James Bowen and grandson of the late Daniel Grant Bowen, J.P., who was prominent in the life of Marmora in its earliest days.

The deceased, who was sixty-seven years of age, was born in Roslin, Ontario. When a young man he moved to the United States and after residence in Grand Rapids, Mich., entered the employment of the Palmolive Company at Milwaukee, Wisconsin. Eventually he was appointed sales manager of the company for Canada, living successively in Toronto, Kingston and Peterborough. A breakdown in health caused his retirement and his removal to Marmora. Recovering health he started the Marmora Soap Factory in the stone building near Crowe River which had served as Marmora's first school. After operating for a few years, the building was destroyed by fire and the business was wound up.

In later years the deceased had been interested in local mining as well as in the conservation of game and the local fish hatchery project. He was instrumental in the formation of the Longford Game reserve.

Of fine build many judged that he would well exceed life's allotted span but his last illness extended several months and those closest to him knew within the last month that the end of his life was approaching. He will be missed in the village life because of his interest in local affairs. He was large hearted and children and deserving causes often received his kind practical attention.

He was a member of the Anglican church and a Conservative in politics. He was an honorary member of Marmora A.F. and A.M. 222 and was a Shriner of the Grand Rapids, Mich., Shrine.

He is survived by his widow and one son, Llewellyn of Detroit, Another son, Lawrence, who was a member of the Royal Air Force was killed in action in September, 1918. He is further survived by one brother, Maclaren, Cascade Falls, Oregon and one sister, Mrs. H. R. Pearce, Marmora.

The funeral, which will be under Masonic auspices, is expected to take place on Friday afternoon, service at the residence of Mr. H. R. Pearce being followed by interment in Marmora Protestant Cemetery.

WHERE POPPIES GROW

LONDON—(CP). — In readiness for Armistice Day, November 11, disabled ex-servicemen have made 43,000,000 poppies and the British Legion hopes to top last year's Poppy Day record of $2,552,603.

New Methods Tried To Salvage $24,100,000 Cargo Of Gold

JOHANNESBURG, South Africa, Nov. 10—(CP)—An attempt will be made soon to salvage the Grosvenor, one of the ships of the East Indian Company wrecked near Port St. John, on the south-east coast of Africa, in 1872. She carried gold and silver bars and precious stones.

A company with a capital of £75,000 ($361,500) has been formed to salvage the wreck. Its prospectus estimates the value of the cargo, according to present-day prices, at £5,000,000 ($24,100,000).

None of the cargo was saved at the time of the wreck nor was anything subsequently recovered in spite of several attempts.

The company proposes to proceed on entirely different lines from any of the previous ventures. It intends to work on experience gained since then on works of reclamation undertaken on the Zuider Zee, in Holland.

It is planned to build a breakwater 1,300 feet long around the gully in which the wreck lies, says the prospectus. Between 400 and 500 feet of the breakwater will be built into the sea and the remainder on the rocks forming the sides of the gully.

Inside the breakwater there will be a watertight dyke about 400 feet long and similar in construction to the dykes on the Zuider Zee. When those works are complete it is proposed to pump the water out of the gully and then proceed with the actual work of salvaging.

It is estimated the operations will take about 12 months to complete and will cost about £35,000 ($167,700).

Painful Boils
Bad Blood the Cause

When boils start to break out on different parts of the body it is an evidence that the blood is loaded up with impurities.

Just when you think you are rid of one, another crops up to take its place and prolong your misery.

All the lancing and poulticing you may do will not stop more coming.

Why not give that old, reliable, blood purifying medicine Burdock Blood Bitters a chance to banish the boils? Thousands have used it for this purpose during the past 60 years.

Take B.B.B. and get rid of the bad blood and the boils too.

The T. Milburn Co., Ltd., Toronto, Ont.

IF IT'S HARDWARE YOU WANT
CHOWN'S HAVE IT— AT LOWER PRICES

Check these items—if what you want isn't there, come in and ask for it—our clerks will be pleased tohelpyou.

GALVANIZED **Ash Can**
Reg. 1.19. Galvanized, about 23 in. high by 15 in. wide. With cover and side handle. Special ... **98c**

FIBREGUM
Highest quality plastic asbestos cement for repairing roofs and gutters, pointing, flashings, etc. Apply with trowel.
1 lb. **20c** 5 lbs. **75c**

We Are Headquarters for EAVESTROUGH

BEST QUALITY
Eavestrough, 10 ft. 69c
Down Pipe, 10 ft. 79c
Elbows, each 29c
Ridge Roll or Valley Iron, 10 ft. 69c

COAL HODS **49c** Galvanized Reg. 65c
Others at 59c, 65c, 75c, 80c, 85c, 89c, 95c, 1.00, 1.15 and 1.45

STOVE BOARDS
24 x 24 .. .95 30 x 30 1.45
26 x 26 .. 1.19 33 x 33 .. 1.75
28 x 28 .. 1.25 26 x 33 .. 2.00

CAULKING COMPOUND

Grey and black in qts. ¼ gals. and gallons.
Black Gallon **98c**
Grey Gallon **1.49**

CHOWN'S SPECIAL **PAINT**
Eight Colors: Two Floor Shades
Quarts, Special - **59c**
Gallons, Special - **1.98**
This Special Good Until Monday

98c
Clothes Line outfit of 100 ft. 7 strand 18 guage galvanized line, 2—6" pulleys and 2 large hooks.
Lighter Outfit **64c**

TURPENTINE
Pure Quart bottle **23c**

39c
Coco Door Mats, 12 x 20—39c, 13 x 21—45c, 14 x 24 — 49c, 16 x 27—69c, 18 x 30—89c.

WINDOW GLASS

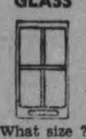

What size ? We have it

SPECIAL HOUSE PAINT
For wood surfaces where you do not wish to spend much money.
Colors: GRAY, GREEN and BROWN.
Gallons Only **1.24**

79c
Lanterns at 79c 95c, 1.25 and 2.25.

LAVOLINE FLOOR CLEANER
Quart Bottle **25c**

SANDPAPER
Handy pkgs.,ea. **10c**
Complete stock of Sandpaper and Emery Cloth in sheets.

HANDY POINTING TROWEL
With 5½" blade. Each **15c**

ASBESTOS FIBRE
100 lb. Bag **2.60**
Per lb. **3c**

Ready Roofing
(PLAIN SURFACED)
One roll contains 108 sq. ft. Complete with nails and cement for applying.
Light 1.60
Medium 1.95
Heavy 2.35
90-lb. Slate-surfaced Roofing. Red or green color. Per roll **3.35**

BUILDING PAPER
Approximately 400 sq. ft.
Plain **59c** Tarred **1.05**
Roofing Cement—Pints **18c**
Roof oCating—Gallons **79c**

HUBERT
CHOWN HARDWARE
PHONE 729
4 DELIVERIES PASS YOUR DOOR DAILY

FRIDAY SPECIALS AT
387 George Phone 3680

BUEHLER BROTHERS

Steaks! – Steaks! – Steaks!

Tender and Juicy
Beef Pot Roast lb. 14c
Chuck Roast - lb. 11c
Rump Roast - lb. 17c
Thick Rib Roast lb. 16c
Rolled Prime Rib lb. 21c
Blade Roast - lb. 13c

ONCE TRIED, ALWAYS USED
Orange Pekoe Tea lb. 49c

MINCEMEAT PORK LIVER
HAMBURG STEAK, BEEF CUTTINGS
SHORTENING
2 lbs. 25c

Don't Miss This Steak Sale
Wing - - Sirloin - - Round - - **20c**
PORTERHOUSE STEAK or ROAST With deep undercut ..... lb. **23c**

FISH SMOKED FILLET lb. **16c** FRESH FILLET SALMON

BUTT PORK STEAK **20c**
SHOULDER PORK CHOP **18c**

GOSSELIN'S SAVE ON BETTER
MEAT

Choice Leg of Lamb. Half or whole, lb. .. **22c**
Lamb Fronts **15c**
Pot Roasts .. **12½c** to **15c**
Sirloin or Porterhouse. Sliced or roast **22c**
Boiling Beef ..... **8c to 10c**

Round Steak **20c**
Fresh Pork Shoulders, Piece lb. **15c** Sliced **18c**
Legs of Pork. Half or whole, lb. **20c**
Full Line Fresh or Cooked Meats and Fish

Ivory Flour— 98 lbs. **2.29**
Quaker Flour— 98 lbs. **2.49**
Bulk Soap Chips. 4 lbs. for **25c**
Peas, Corn, Tomatoes ... 3 tins **23c**
Heinz Catsup ..... 2 for **35c**

Fresh Rolled Oats ..... 6 lbs. **23c**
Shortening. ..... 2 lbs. **23c**
Sugar 10 lbs. **53c**
Pork and Beans. Libby's ..... 3 for **25c**
CREAMERY BUTTER—With meat order. Limited, 2 lbs. lb. **22c**

P. GOSSELIN
243 Hunter St.—Phone 329 99 Hunter St.—Phone 3258J

Labor Deplores Attitude To Unemployed

LONDON, Nov. 10 (C.P.).— The House of Comomns, during debate on the Address in reply to the Speech from the Throne, will be asked to approve a Labor amendment deploring unemployment, it was announced to-day.

William Pethick-Lawrence, Labor, will submit the amendment expressing regret over the "absence of any reference (in the Speech from the Throne) to the serious problem of unemployment as represented by nearly 2,000,000 men and women who cannot find work."

A fiery attack by David Lloyd-George, former Prime Minister, upon the Government for "complete surrender" to the dictatorships, featured a full day of debate yesterday.

Security Threatened.

Through a policy of drift and concession, he said, the Government had permitted Britain's influence and security to be threatened from the Mediterranean to the Far East.

Richard Butler, Foreign Under-Secretary, said Great Br.tain stood with the United States on the question of the open door for trading opportunities in China against Japan's announced policy of an all-Eastern Asia bloc with the co-operation of a defeated China and Manchoukuo.

Viscount Cranborne, Mr. Butler's predecessor, and Sir Stafford Cripps and Arthur Henderson, Labor, entered the debate to assail the Government's foreign policy. Lieut.-Colonel John Colville, Secretary for Scotland, aided Mr. Butler in answering their arguments.

Toward the close of the night session debate swung to trade. Walter F. Higgs, Conservative, said the visit next summer of the King and Queen to Canada and the United States was an "admirable initiative," but would be "absolutely useless" unless manufacturers followed it up.

Britain, he said, had lost her ranking position in overseas markets, particularly in the Americas. He said Britain was 10 years behind in developing air service to South America.

Morgan Price, Labor, called for reorganization of industry and creation of a foreign trade body to represent the United Kingdom in negotiations with Eastern Europe. Declaring all was not lost there, Mr. Price said: "We still have our agreement with Turkey, the results of which ought to be developed."

Open to Trade of World.

"Let us return to our traditional policy and see that the great territories on the threshold of Europe and Asia are still kept open to the trade of the world," he said. "That, however, will not be attained by a policy of submission to the dictator states. It can only be obtained by a policy of conciliation on the one hand and firmness on the other."

Colonel Colville replied that Prime Minister Chamberlain's appeasement efforts had their economic as well as political side.

"We shall make our best endeavor to retain our trade with the Central European countries and use all proper methods to extend it," he said. "But those speaking continually of the value of markets in Hungary, Rumania, Bulgaria, Greece and Yugoslavia sometimes forget the very great value of the German and Italian marekts themselves."

COE HILL

The Willing Workers of the Gospel Tabernacle W.M. meet at the home of Mrs. Albert Urbach on Friday afternoon.

After Friday night of next week the weekly prayer meeting and Bible study at the Gospel Tabernacle will be held at 7.30 p.m. on Thursday night instead of Friday night.

Mr. Clifford Parks of Fenelon Falls is spending a few weeks at his home here.

Mr. Robert Campbell of Rose Island spent Friday in Peterborough.

Mr. David Moore and Mr. Robert Dorey spent Friday in Peterborough on business.

Mr. Ted Muffitt, R.C.M.P. of the Arctic Region, a former resident is visiting his brother Norman of Kirkland Lake, Northern Ontario.

A number of young people took in the masquerade dance at Bancroft and Apsley on Monday night and reported a good time.

Miss Thompson, teacher of Faraday School spent Sunday at the home of Mr. and Mrs. Herbert Le High.

Messrs. Betty Berry and Nellie Wicks of Lindsay also Messrs. Lorne Wicks of Fenelon Falls and Pall Wicks of Peterborough spent the week-end at their respective homes here.

Mr. H. H. Johnson motored to Peterborough over the week-end.

Mr. George Giles purchased the home of Mr. David Moore where Mrs. Annie Dorey and family lived.

Mr. Doolittle of Orillia is visiting at the home of his son, Howard.

Mr. James Danford and mother accompanied by Mr. and Mrs. George Gilroy and Mr. David Wannamaker spent Monday evening in Bancroft.

Mrs. L. Kitchen spent Sunday afternoon and evening at the home of Mr. and Mrs. Chas. Muffitt.

Miss Jean Park of Ormsby spent the week-end at the home of Mr. and Mrs. George McCaw.

Mr. Wm. MacEwen of Eldorado spent Monday with his niece, Mrs. Herb Bullied.

Railroad Y.M.C.A. Meets

TORONTO, Nov. 10—(CP).—The 25th triennial conference of the Railroad Young Men's Christian Association opened here yesterday. The three-day conference will be addressed by a number of Y.M.C.A. officials, including Senior Secretary G. K. Roper of New York.

No Cleaning Fish On Sunday

"No fish on Sundays," say these fisher girls of Lowestoft, Eng.—so out on strike they go. The trouble started when English boats fished on Sunday while Scottish boats stayed in port—keeping the Sabbath. Most of these girls are Scotch, so they went on strike to "see fair play"—and get Sundays off.

Recalls Concert Aboard Ship

Last night, November 9, Les Allen well-known Canadian radio singer, now in England, was honored by being asked to sing before Their Majesties, the King and Queen.

Mr. Allen was a fellow-passenger of Charles Coleman of this city on the Canadian Pacific R.M.S. Montcalm, which left Southampton on August 30, 1934. The usual ship's concert and entertainment was held on September 4, and Mr. Coleman was honored with a place in the program, in which Mr. Allen sang two songs, and Mr. Boris Hambourg, the celebrated 'cellist, who was also a passenger, played two solos. Mr. Coleman gave Harry Lauder's "Roamin' in the Gloamin'," and as an encore "I Love a Lassie."

Les Allen gave his own song, "Little Grey-Haired Lady," and "Smilin' Thro."

Twenty years previously Mr. Coleman had become acquainted with Boris Hambourg when he was president of the then Peterborough Choral Society, and the latter was in the city arranging a concert.

These ship's concerts are a feature of every ocean voyage, presided over by any prominent passenger who is available; in this case Sir Richard W. Livingstone. Very many leading artists in their time have freely given their services, and collections are made on behalf of Seamen's Missions.

DOURO

Mr. and Mrs. L. J. Collins of Peterborough were week-end guests of the latter's father, Mr. Martin Coughlin.

Miss Heffernan of Otonabee was a week-end guest of her uncle and aunt, Mr. and Mrs. Frank Heffernon.

Mr. and Mrs. E. J. McCarthy were recent guests of friends in Otonabee.

Mr. and Mrs. J. McFarlane of Peterborough were Sunday guests of Mr. and Mrs. Stanley Condon.

Mrs. I. O'Shea and daughter Angela of Peterborough were Sunday guests of Mr. and Mrs. Vincent Moher.

Mrs. Charles Towns is making a good recovery after a recent appendix operation in St. Joseph's Hospital, Peterborough.

Mrs. P. O'Brien has been visiting Mr. and Mrs. William Devlin of Otonabee.

Mr. and Mrs. T. Forsythe and Mr. and Mrs. William Heffernan were Sunday guests of friends in Peterborough.

Mrs. Wilfred Burke and small daughter of Kirkfield spent a few days with her sisters, Mrs. Wellie Buckley and Mrs. James Moher.

Mrs. R. Cavanagh spent a few days with friends in Peterborough.

Grand Daddy Shot

LINDSAY, Ont., Nov. 9 (C.P.). — The granddaddy of all the deer in Haliburton County was shot near Tory Hill yesterday by Ralph Gibson. This old buck has been known by hunters of the district for some years and had managed to remain out of the line of fire. The toothless old fellow, however, finally

FAIRMOUNT

The annual W.M.S. thankoffering service will be held on Sunday afternoon at 3 p.m. Mrs. Malcolm, a former missionary of Sask., but now residing at Bailieboro will be the guest speaker. The service will also commemorate the memory of the late Mrs. R. H. Howden who remembered the Fairmount Auxiliary so generously.

Mr. and Mrs. Orwell Zealand of Dunsford, Mr. and Mrs. Melville Staples of Peterborough, Mr. James Ballantyne and son Ray of Peterborough and Miss Edna Morrison were guests of Mr. and Mrs. F. Ballantyne on Sunday.

Messrs. D. H. Smith, A. Dainard and the Bryans brothers left for the Blue Mountains on Saturday for the deer hunt.

Miss A. Best who has been visiting her aunt and Uncle, Mr. and Mrs. G. H. Hooton returned to Omemee on Monday.

Mr. and Mrs. G. Hamilton of Palmerston spent the week-end with Mr. G. C. McBain who had reached another birthday.

Mr. and Mrs. M. P. McIndoo of Toronto spent Sunday with friends in the community.

Mr. and Mrs. G. H. Hooton, Miss A. Best and Mr. S. T. Wilson spent Sunday with friends at Bethany.

Miss J. Savigny and Miss M. Steward of Otonabee were the guests of Mr. and Mrs. R. C. Hanbidge on Sunday.

Miss Mary Hooton, Mr. L. A Hooton and three daughters H. McArthur and Shirley Ann and Mr. Roy Hooton motored to ... ronto on Sunday.

Mr. Frank Ballantyne entertained his brother James and his son both of Toronto on Sunday.

Born—To Mr. and Mrs. C. W. Seymour on Tuesday at Nicholls Hospital, a son.

Farm Laborer To Be Hanged For Killing Girl

BROCKVILLE, Nov. 10—William Gunning stood stolidly Wednesday as a jury, under Mr. Justice A. W. Greene declared him guilty of the murder of his employer's daughter, Miss Irene Mott. He was sentenced to be hanged Wednesday, Jan. 18, at Leeds' county jail.

Gunning, a 24-year-old Kitley township farmhand, gazed steadfastly at the jurors as they were polled on the verdict. When Mr. Justice Green asked him if he had anything to say, he replied, calmly, "No, sir."

No defense was offered on behalf of Gunning. Crown evidence showed he admitted to Provincial Constable W. J. Franks that he attacked Miss Mott and her mother, Mrs. Frank Mott, with a hammer early in the morning of July 5.

Frank Eaton of Frankville, testified he met Gunning on his farm in the evening of July 8. In the three days after the murder a widespread search had been conducted for the hired hand. Eaton said Gunning told him he attacked the two women and that a criminal assault on the daughter was the reason for the attack.

Eaton met Gunning hiding in a vacant house on the Eaton farm close to the scene of the crime. Gunning agreed to give himself up, Eaton testified, and slept that night in Eaton's barn. When police arrived in the morning, Gunning was shaving himself.

Mr. Justice Greene addressed the jury for forty minutes. He explained the law relating to verdicts of murder under normal and abnormal condition. H. J. F. Stewart, counsel for Gunning, had earlier declined the Crown's offer to have three psychiatrists examine Gunning.

If Gunning is executed it will be the first hanging in Leeds county since Charles S. Luckey, also of Kitley township, went to the gallows Dec. 14, 1893, for the murder of his father, mother and sister.

COTTESLOE

Mr. and Mrs. Cecil Jenkins, Alfreda and Earl of Seymour were Sunday guests at the home of Mr. and Mrs. Joseph Gallagher.

Mrs. Lewis Freeborn is spending the week with Miss Lila Gee and other friends in Toronto.

Mr. and Mrs. George Barr, Betty and Geordie, also Miss J. Barrie spent Sunday with Mr. and Mrs. George Pickens, Hastings.

Mr. and Mrs. F. Toms and family were Sunday visitors with friends at Rush Point.

Mrs. S. McGee, Mr. Darcy McGee, Miss Helen McGee of Elgin, also Mr. and Mrs. M. Knox, South Dummer, were Sunday guests at the home of Mr. and Mrs. Jas. Blakley.

Mrs. Robinson, accompanied Rev. Mr. Robinson to the church service here on Sunday.

Mr. and Mrs. Johnson and daughter, also Mrs. Campbell of Nassau, were Wednesday visitors at the home of Mr. and Mrs. J. S. Kidd.

Margaret McDonald is spending the week at the home of Mr. and Mrs. L. Freeburn.

Mr. Alex Nesbitt of Toronto, spent the week-end with Mr. and Mrs. J. Kidd.

APSLEY

Mrs. Russell of Douro is on a visit to her daughters, Mrs. N. Stephens and Mrs. Herbert Tucker.

Born — To Mr. and Mrs. Victor Tanner (nee Miss Jean Johnson), of Chandos, at the Apsley Red Cross Hospital, on Sunday, a daughter.

Mr. and Mrs. Henry Skelcher of Peterborough and C. Tacvorian of Warsaw spent Sunday with Mr. and Mrs. F. Tanner, Chandos.

Rev. Frank McMulken has as his guests this week his father and a party of friends. During their visit they hope to have some good hunting.

While hunting on Long Lake on Saturday with friends, Ross Reynolds of Clanricarde was fortunate enough to shoot a large bear.

Late on Sunday night a car being driven from Bird's Creek to Peterborough caught fire near Sandy McColl's Mill, and was badly burned.

An afternoon tea was held on Monday afternoon at the home of Mrs. John Tucker in aid of the United Church W.A. A goodly number of ladies from the village attended.

Miss Jean Tanner spent the afternoon on Sunday at her parents' home in Chandos.

Maryland Voters Chase Cupid Away Marriage Mart Goes Into Mourning

ELKTON, Md., Nov. 10.—(CP)—Marrying parsons who were voted out of jobs and merchants who operated Elkton's romance mart under mass-production methods mourned today for the booming business that must end next week.

Warnings of dire happenings to the economic life of Elkton mingled with tones of satisfaction as returns from Tuesday's election showed Maryland voters approved on referendum a measure providing a 48-hour lapse between the issuing of a license and marriage.

For a quarter century residents of adjoining states wanting to marry in haste, have dashed across the state line to be married in Elkton. Elopments became one of the principal businesses and Elkton streets were dotted with signs advertising active and retired preachers available for marriage ceremonies at any hour of the day or night.

Taix Drivers Object

The favorable vote on the 48-hour proposal came after a period of soaring records of marriages. There were 2,308 licenses issued last month in this town of 3,600 persons. But the move was none too popular with many, particularly taxi drivers, barbers and grocers who had profited nicely. They provided the elopers with information on obtaining marriage license and finding a minister. Then they collected a fee.

"The state has done something it's going to be awful sick of," commented Rev. C. M. Cope, who said he worked "for the taxicab people" and who officiated at 668 ceremonies last month.

"The state has taken away $250,000 of revenue from Elkton. It's the only thing that kept Elkton alive. It's just going to ruin this town."

In contrast was the comment of George C. Potts, chief of police for 20 years here until his retirement last year.

"They played the devil with this town," said he. "While they brought business to the town the jitney crowds and the marrying parsons did not conduct themselves in a proper manner. We're not losing much."

Flies By Plane To Face Charge Of Manslaughter

KENORA, Ont., Nov. 10.—(CP)—Brought here by airplane from Red Lake, John Melnick appeared in magistrate's court last night for preliminary hearing on a charge of manslaughter arising from the death of Dr. Dennis Smith of Madsen Oct. 30.

Smith died of burns said to have been suffered when his costume caught fire at a masquerade party.

Provincial Constable W. A. Parfitt brought Smith here with three other witnesses. Fearing a sudden freeze-up might isolate Red Lake, crown officials decided to proceed with the case at once to allow the witnesses to return as soon as possible.

Brought to testify were Miss Jean Smart, nurse at the Madsen Mine; C. L. Donaghy of Red Lake, a lay reader at the Anglican church; and Thomas Semple of Madsen.

Learn the New QUAKER Method of Easy Bread Baking with QUAKER FLOUR

Send in the coupon below and see for yourself how simple it is to bake delicious, nourishing, fluffy bread and rolls *every* time, with *quarter the work* — in *half the time* with Quaker Flour and The Quaker Method of Easy Bread Baking! Quaker Flour is the finest all-purpose flour money can buy, specially milled from the finest selected wheat* and guaranteed to give you complete satisfaction or your money refunded.

*In case you do not know it—Every grain of wheat is washed and REWASHED in fresh, pure water. Buy Quaker Flour today.

*$5.00 every week for best 10 entries telling in 25 words or less "Why I like Quaker Flour and The Quaker Method of Easy Bread Baking." To help you win, get this booklet FREE

Quaker Flour Always the Same Always the Best

The Quaker Oats Company, Dept 11-E Peterborough, Ont.
Please send me FREE my copy of your booklet, "The Quaker Method of Easy Bread Baking".
Name
Street
City Prov.

Sun-cured PRUNES
The RED & WHITE FOOD STORES

Prunes 30/40 Lge. Size 2 lbs. 25c; 70/80 Medium 3 lbs. 25c

Five Roses FLOUR 98 lb. 2.79 24 lb. 75c

Extra Special Rolled Oats 5 lb. 19c

BRUNSWICK Sardines In Oil Extra Special 2 tins 9c

California Sunkist Oranges Sweet and Juicy 1 Dozen 30c

Chocolate Fingers

A dainty, fascinating biscuit, crisp and flavorful in its chocolate covering. About 52 to a pound. Usually sold at much higher price. Extra Special, lb. 17c

GOLDEN SPRAY CHEESE	½ lb. pkg. 15c
SUPREME SHORTENING	2 lbs. 25c
RED & WHITE CUT MIXED PEEL	½ lb. can 15c
RED AND WHITE GENUINE ORANGE PEKOE TEA—Special	½ lb. 33c 1 lb. 65c
GIANT YELLOW POPPING CORN	2 lbs. 21c

AYLMER Infant Food 2 Tins 19c

FREE! THESE THREE GIFTS all for one Box Top from Quaker Oats 22c
Official Membership Book, Membership Certificate, Member's Badge

Mazola Oil 1 lb. Tin 27c

SUPREME BRAND—STRONG 5 STRING CORN BROOMS		each 39c
FALCON PEAS — No. 4 Standard		3 cans 25c
LARGE SEEDLESS GRAPEFRUIT		4 for 23c
CLOVERLEAF SALMON— RED SEAL SALMON	FANCY SOCKEYE NO. 1 FANCY COHOE NO. 1	can 36c can 27c

MAGIC BAKING POWDER—C.&C. - 16 oz. can 28c
2-In-1 SHOE POLISH—BLACK, BROWN OR TAN - tin 11c
PEARL SOAP—White Naptha, Special - 10 bars 39c

Hawe's FLOOR WAX Puts a hard glossy finish on floors and lasts longer. No. 1 Can 42c

BANANAS 3 lbs. 23c

CIGARETTES AND TOBACCO SOLD IN ALL RED & WHITE STORES

Spirit Of Competition Gives Brilliant Pupil False Idea Of Own Ability, Teachers Told

R. H. Roberts, M.A., of the Normal School teaching staff and co-author of the Health Manual, official text book in the new course of studies for public and separate schools rapped the spirit of competition which was fostered under the school curriculum discarded last year, as he addressed two hundred city teachers attending the annual convention in sessions at Prince of Wales School Wednesday.

This spirit of competition in the classes gave the brilliant pupil a false idea of his own ability and on the other hand made the less clever pupils believe they were unable to succeed at anything." We should qualify our pupils to do something, rather than beat somebody in the same class."

"We teach pupils that if they get 90 marks in their subjects they are fine brilliant scholars and the world is waiting for them with open arms. When they leave school they find the world is not waiting at all, and after a few weeks of unsuccessful job hunting the pupil is disillusioned."

Lose Confidence.

"The pupils who fail to make the honor rolls lose that feeling of confidence. They are constantly reminded of the fine showing by the pupils who head the class, and the result is that many of these pupils get the idea they are failures before they start out in the world. They will need someone to hold their hand when they leave school in order that they may regain their self confidence."

"Every child is born different and yet in the face of this we have been trying in the past to standardize in school, and if the pupil failed to measure up to the school standards there was something wrong with him. Many of you know that men holding great positions in the business world today were backward pupils at school. They did not need to get an honor rating to succeed but this is one of the ideas put into children's heads under the old system of competition in the classroom."

"We take for granted that we have proper motivation but in reality we are building up false standards and giving children the wrong ideas about themselves."

Health of Child

Mr. Roberts stressed the need of caring for the health of the child and directing his training and effort so that he may do the best possible at whatever he is adapted to.

"The teacher needs to conserve her own health as well. Recess periods are not for the pupils alone. The teacher should go out of doors during recess and should not play with the pupils either, but enjoy a little fresh air and relaxation."

"Many teachers tell me that they are not out of the classrooms until five o'clock every night. I don't know a single pupil who has ever helped by being kept in after four o'clock. My advice to every one of you is to be on the way out the school gate at five minutes after four and the last pupil out ahead of you."

We can't expect teachers to accomplish anything in health education unless they look after their own health first. You are allowed twenty days sick leave during the year, by virtue of Department of Education regulations. If you are rundown, have a cold or if you are slightly ill and out of sorts, take advantage of sick leave, don't attend classes and make the children suffer for your indisposition. It amuses me when I read in the newspapers that so and so taught school for fifty years and never missed a day. My reaction to such a story is simply one of pity for the poor pupils who had to endure such a person whenever he was out of sorts and should have been in a sickbed instead of teaching."

Serves No Useful Purpose

Mr. Roberts voiced opposition to the existing system of having pupils march into classes and out again at dismissal time and recess periods. This military, straight in a row, discipline served no useful purpose he claimed, and added that statistics showed 25 out of every 400 pupils suffered from heart trouble and this marching aggravated the condition. "It tortures the teachers, ruins their nerves and wastes the time of the pupils and teachers alike," he said.

Continuing on his point he expressed the opinion that children could be taught self responsibility more readily if they were allowed to enter the classroom of their own accord and leave it when the time arrived for dismissal in orderly fashion but not to a series of commands and a lot of bell ringing.

He urged the teachers to give common sense plenty of rein in their daily teaching and advised them not to worry about what the people across the road from the school were thinking.

R. J. Bolton, B.A., headed a group on Social studies during which he dealt with the content of the course, method of teaching, factual knowledge, interest and testing, and a long discussion followed his talk. Don. T. Crawford spoke on Mensuration formulae and J. E. R. Munro, B.A., principal of Queen Alexandra School addressed the group on the "Place of the Formal Lesson in English Grammar."

A group of girls from the senior gym class at the Y.W.C.A. under direction of Miss Caroline Littlefield, physical director, gave a demonstration of Danish fundamentals and the calisthenics were thoroughly enjoyed by the teachers. J. Londerville spoke on the "Enterprise Method" and Miss Rahmel addressed the teachers on choral reading.

OBITUARY

GEORGE WAY.

(Examiner Correspondence.)

TWEED, Nov. 10. — George Way, an old and respected resident of Tweed and district for many years, passed away at his home on Tuesday, November 8, in his seventy-fifth year. While not in the best of health for some time past, the late Mr. Way has been about as usual until suddenly stricken early on Sunday morning. Death followed on Tuesday afternoon. The deceased is survived by his widow and two sons, Edward and Fred of Tweed, and two daughters, Mrs. Stanley Trudeau of Tweed and Mrs. Della Bray of Belleville.

MRS. HERBERT DEYELL.

The death of Mrs. Herbert Deyell occurred on Wednesday morning at her home on Lot 13, Concession 14, Otonabee, and Abner Collins of ing illness. The late Mrs. Deyell was a life-long resident of Otonabee and had reached the age of 68 years.

She leaves to mourn her loss two sons and one daughter, Willam of Otonabee and Ferdinand and Edith at home; also four brothers, Albert, John and Frederick Collins, all of Otonabee, and A9bner Collins of South Monaghan.

The funeral will be held on Friday afternoon at 1.30 p.m. from the family residence, Rev. E. W. Rowland of Mark Street United church, officiating. Interment will be at Little Lake cemetery.

Old Paddlers Give Up Canoeing For Winter

There may be nothing unusual in the bare fact that two people have sold their canoe and have given up paddling because winter months are coming on, and that they expect to start again next year. But when it is related that the couple have been paddling together steadily for the past sixty years, it becomes news.

Mr. and Mrs. Richard Simpson of Lakefield, aged 85 and 83 respectively, don't like to see the winter months approach, because it means they won't be able to paddle about the Trent Canal and Lake Katchewanooka until spring. A couple of weeks ago they sold their boat, only to have good weather continue. But then there was another reason why they should give up the sport, according to Mrs. Simpson. "Dick is bothered by pains in his head and we thought it was about time we gave up paddling," she said. She hopes, however, the pains will be gone by spring and that they will be able to continue the sport.

It was just sixty years ago, immediately after their wedding that they took up paddling for exercise and in quest of fish. "I've never been afraid in a canoe because Dick was always a real good paddler," she said. "We never had any close calls and we are still fond of a canoe." All summer long the aged couple, still in possesion of all their faculties, have paddled up and down the waters about Lakefield, have gone trolling for fish on numerous occasions.

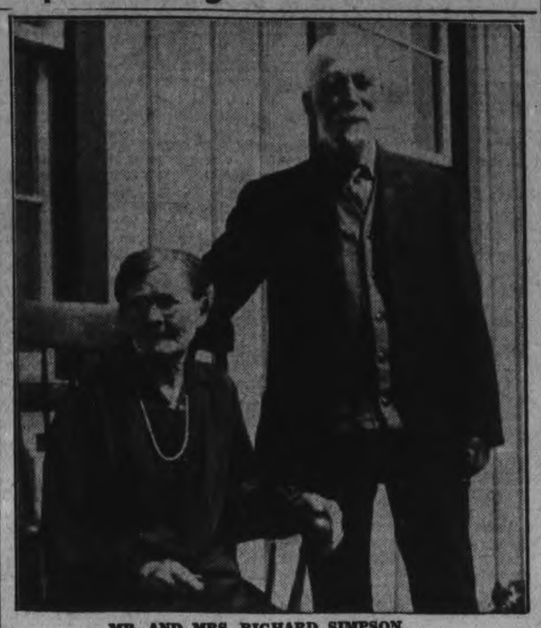

MR. AND MRS. RICHARD SIMPSON

20 Years An Exile From Native Land Is Marked By Former German Kaiser

DOORN, The Netherlands, Nov. 10.—(AP).—Hale and hearty for his 79 years, ex-Kaiser Wilhelm II Wednesday counted off another of the twenty years in exile, which started when he fled his crumbling German Empire to sanctuary in the Netherlands.

Since Nov. 10, 1918, the ex-Kaiser has lived a retired existence, concerned with his family, his books and the quiet routine of existence.

To-day only his second wife, Princess Hermine, was with him to share the anniversary of unpleasant memories when he fled behind his retreating armies and Germany prepared to proclaim a republic. None of his children or grandchildren was at his lonely Doorn manor.

In Germany, where the ex-Kaiser is almost a myth, no one paid any attention to the anniversary.

Wilhelm shows no sign of resentment at his fate. Rather he regards exile as a cross laid upon him by divine will.

Not so in regard to the question of Great War guilt, which his successors admitted in signing the Versailles Treaty. One of his chief labors in the past twenty years has been historical research into the question of who was responsible for the war.

Members of the Hohenzollern family say that his manor contains one of the most complete collections of documents, letters, and historical works that any one has assembled on the war's origins.

MORE ABOUT—
Nationally Owned
(Continued from Page 1)

or co-operatively-owned corporations.

Mr. Woodsworth chided Dr. Manion for condemning third parties in general. West of the Great Lakes, the Conservative party was the third party, he said. However, there were no essential differences between the Liberals and Conservatives when it came to maintaining the bulwarks of the present competitive capitalistic system. The battle between the old parties was between the ins and the outs.

The close relationship between the Conservative and Liberal parties was revealed in Prime Minister Mackenzie King's public expression of a wish that Dr. Manion be returned unopposed in the London by-election, Mr. Woodsworth said.

Gentleman's Agreement

"I'd certainly like to choose the leader of the opposition if I were the head of the government" he added. "There must be some sort of gentleman's agreement. I hope Dr. Manion will abide by it and not be too hard on the government."

Dr. Lorna Cotton of Peterborough, Ont., claimed the two old parties were bound to big business monopolies which paid their bills and called the tune.

Dr. Cotton considered Dr. Manion an opponent of old age pension. He had voted against the pension bill in 1926, she said, and had termed it "unfair to those who have already provided for their own old age to contribute to those who have not."

While Dr. Manion the previous night stated Russia was the only country applying socialism today. Mr. Woodsworth noted New Zealand's socialist achievements and the fact the socialist Scandinavian countries had the highest living standards in Europe.

"We don't want a dictatorship in this country. We want democracy and I'm not quite sure that we have that in this country," he said. "Sometimes I think it is government of the people by the party machine for the profiteer. There's no use talking about Russia. That is Dr. Manion's goblin and he can have it."

Unemployed Costs Up

TORONTO, Nov. 10 (C.P.). — A. W. Laver, Welfare Commissioner, reported to the Board of Control Toronto's gross expenditure on direct unemployment relief so far this year totalled $6,190,274. This compared with $5,920,803 during the same period of 1937.

Mr. Laver reported 58,603 persons received relief in the city, 8,072 more than at this time last year.

Threatens With Gun Draws Two Years

KITCHENER, Nov. 10 — (CP) — Arthur Iutzi, of New Hamburg, was found guilty here today of using firearms for threats and was sentenced to two years less a day in the Ontario Reformatory by Magistrate J. R. Blake.

Three weeks ago in New Hamburg he made Jacob Wiens accompany him to a lawyer's office, using a revolver as a threat. Iutzi claimed that the gun was a dummy.

Orville Guthrie pleaded guilty in police court here today to the theft of a motor-cycle belonging to Fred Snider and was sentenced to one year in the Ontario Reformatory.

MADOC

Miss M. Parks and Mrs. J. H. Nickle spent Sunday with friends in Napanee.

Mrs. Hugh Ferguson has been spending a few days in Peterborough with friends.

At the Hallowe'en dance given by the staff and students of Madoc High School in the auditorium, many and colorful masquerade costumes were present. As an old fashioned lady, Miss Elizabeth McCoy was awarded the first prize and Presley Nickle, as a Mexican, won the gentlemen's prize. The principal, Mr. Grant L. Thain, and Mrs. Thain, were presented with a wedding gift of an electric table lamp during the evening by Thomas Hawthorne on behalf of the pupils of Madoc High School. Music was furnished for dancing by Mrs. Vernon Reid and Messrs. Charles Leonard and Jack Kincaid.

Mrs. F. Munro of Ottawa is the guest of Mr. and Mrs. Gordon Munro in Madoc.

Mrs. Ambrose Smith, who has been the guest of her father, Mr. W. H. Brooks, in Belleville, returned to her home on Saturday last.

Mr. and Mrs. Morey Nickle and children of Madoc were recent visitors in Malone.

Mr. Bruce Bristol, who has been spending some time in Sudbury, returned to his home this week.

Madoc friends are expressing sincere sympathy and regret to hear that Mr. Earl Wellman of Peterborough, formerly of Madoc, is seriously ill of pneumonia.

War History Is Neglected Ex-M.P.P. Says

TORONTO, Nov. 10.— Ignorance of the history of the Great War among school children was charged by Wilfrid Heighington, K.C., in an address to the East Danforth Business Men's Association yesterday.

Mr. Heighinton declared there are children in some of the best schools who know nothing of the brilliant records of Sir Julian Byng, French, Allenby, Haig or Sir Arthur Currie.

"It is nothing short of a reflection on our educational authorities that this ignorance of recent and most consequential history and the lack of appreciation of the part Canada played in the Great War should exist among our younger people," he said.

He claimed that every school child should have an accurate knowledge of the issues which brought the British Empire into the war, as well as a ready recollection of the events at Ypres, the Somme, Vimy and other battlefronts where the Canadian Corps triumphed so brilliantly.

Mr. Heighington said his point is substantiated by what has transpired since the Great War in such instances as the occupation by the Germans of the Rhineland, the Anschluss in Austria and the recent turbulence in Czechoslovakia.

The speaker said the dates, unknown to children, mean everything to those who served overseas. He deplored the fact that school children know all about Lindbergh, whose achievements no one can belittle, but whose record cannot be compared with those of Canada's war pilots.

German Diplomat Dies Of Wounds

PARIS, Nov. 10—(CP-Havas). — Ernst von Rath, 32-year-old third secretary of the German Embassy, died today from wounds inflicted by Herschel Grynszpan, 17-year-old Polish Jew, in a revolver attack at the Embassy Monday.

Von Rath, who was a nephew of the late Roland Koester, former German Ambassador to France, suffering from bullet wounds in the chest and groin, lapsed into a coma after a second blood transfusion today.

That he is Britain's unluckiest football player, is the claim of F. E. Stroonbant, one of the cleverest players in Guernsey, who has not been on a winning team for 10 years.

MORE ABOUT—
Quints Doing
(Continued from Page 1)

They are doing much better than I expected."

Dr. D. E. Staunton, noted specialist of the Toronto Hospital for Sick Children, operated, while Dr. C. H. Robson of the same institution, administered the anaesthetic. Dr. Alan Brown, the hospital's physician in chief, supervised and Dr. Dafoe remained in the background.

"All the tonsils were found to be as described by Dr. Dafoe, in a very deceased state, showing that his judgment in advising their removal was justified," said Dr. Brown, following the operation.

Many Messages Delivered.

The nursery home of the children in which the operation was performed was the centre of much excitement yesterday as telegrams from all parts of Canada and the United States were delivered just prior to the operation. Many of the messages advised against the operation.

Dr. Dafoe and Dr. Brown who also has played an important part in the lives of the Quints, did not allow the children to see them yesterday. They entered the operating room in each case after the child was asleep. On the theory that the Quints might always associate the operation with pain, and they did not want the girls to develop a fear of them.

The operations, performed on an ordinary nursery table, took three hours and 15 minutes but the children were on the table for only 49 minutes. It required an average of less than 10 minutes for each operation.

Irradiated Muffets
100% Whole Wheat Cereal Biscuits
Delicious as they are Nutritious
Have every member of your family enjoy the delicious, distinctive full-wheat flavour of Muffets. Buy a package from your grocer today — serve them regularly. They're so good!
The Quaker Oats Company

"I eat Quaker Oats for Pep and Strength . . ."

"Busher" Jackson, high-scoring left wing, Toronto Maple Leaf Hockey Team.

MY FAMILY LOVES DELICIOUS QUAKER OATS AND EACH BIG BREAKFAST COSTS LESS THAN 1¢. THAT'S REAL ECONOMY!

Millions eat Quaker Oats to help get Health and Energy!
● Cut breakfast costs and help your whole family to get health and strength by serving delicious Quaker Oats breakfasts. Remember, Quaker Oats is the richest thrifty source of "Thiamin" (Vitamin B1) . . . the food element everybody needs daily for perfect health. And Quaker Oats contains muscle-building proteins, body-building minerals, lots of carbohydrates for lasting energy. Order Quaker Oats from your grocer to-day.
Boys! Girls! FREE! Join the Maple Leaf Bantam Hockey Club, it's easy! It's fun! Send just one box top from a package of Quaker Oats to Maple Leaf Bantam Hockey Club, Box 100, Peterborough, Ont., and get FREE your Membership Badge, Membership Certificate and Grand New Hockey Book!
Quick QUAKER OATS

Watch . . . 'DOMINION' FOR EXTRA VALUES
DOMINO BLACK TEA ½-lb. Pkge. .25
DOMINO BLACK TEA 1-lb. Pkge. .49
RICHMELLO ORANGE PEKOE TEA ½-lb. Pkge. .33
TEXAS PURE UNSWEETENED GRAPEFRUIT JUICE 2 18-oz. Tins .19
BE YOUR OWN SANTA CLAUS JOIN DOMINION STORES CHRISTMAS CLUB
Each time you visit your friendly neighborhood "Dominion" you can obtain for your extra change Christmas Club Stamps which are redeemable at actual cash value on the purchase of all foods in ANY "DOMINION" STORE until January 31, 1939.
Ask the Manager for details.
TASTY CHEESE NIPPY OLD CANADIAN lb. .25
FRESH CHEESE MILD CANADIAN lb. .17
PICNIC SWEET MIXED PICKLES - 28-oz. Jar .25
DEPENDABLE SHORTENING DOMESTIC - 4-lb. Pkge. .47 2 1-lb. Pkgs. .25
CATELLI'S COOKED SPAGHETTI - 2 16-oz. Tins .21
Have You Tried CANADA'S NEW AND FINER LOAF DOMINION BREAD
NAVY TISSUE 4 Rolls .25
• CHOICE FRUITS •
Large GRAPEFRUIT - 5 for .25
MEDIUM ORANGES - doz. .21
MUSHROOMS - - lb. .29
CELERY HEARTS - - 2 for .19
EMPEROR GRAPES - 3 lb. .25
TOMATOES - - - lb. .15
FREE DELIVERY
DOMINION GUARANTEED MEATS
FRESH PLUMP ROASTING CHICKENS 4-6 lb. Average lb. 23c
SMALL LINK SAUSAGE - - - - - lb. .15
BONELESS ROLLED ROAST Fillet VEAL lb. .17
BONELESS Easy to Carve ROUND STEAK ROAST lb. .19
TENDER Well Trimmed RUMP ROAST lb. .17
Blade Roast - lb. .16
Mild Seasoned Skinless WEINERS lb. .21
Heinz Good Size Dill Pickles 2 FOR .5
Bologna - - 2 lbs. .25
Piece .13 Sliced .15
Salmon -
Values Effective until Nov. 12th
Dominion STORES LIMITED

A New Flavour-thrill for Coffee Lovers!
The NEW MAXWELL HOUSE
Marvellously Improved Blend—Roasted by New Method—is Extra Rich, Extra Smooth, Extra Delicious
SAYS Robert Taylor STAR OF METRO GOLDWYN MAYER
I LOVE GOOD COFFEE... AND I MUST SAY I NEVER BEFORE TASTED SUCH REAL RICHNESS... SUCH SMOOTH, SATISFYING FLAVOUR AS IN THIS NEW MAXWELL HOUSE

TUNE IN "Good News of 1939" Hear Fanny Brice as Baby Snooks. Also Frank Morgan and other Metro-Goldwyn-Mayer Stars. Every Thursday Evening over CBC and NBC Red Network.

NOW 2 GRINDS
DRIP GRIND For Drip Pot or Glass Coffee Makers
REGULAR GRIND For Boiled or Percolator Coffee
NOTHING was ever so good that it could not be bettered. That's why this new blend of Maxwell House sets a higher peak in delicious flavour and goodness. It's roasted, too, by a remarkable new method that radiates penetrating heat *right through* every single coffee bean. There's no parching outside—no under-roasting inside. It captures every bit of the *extra* richness and body. Try this richer, more delicious blend of Maxwell House today!

Good to the last drop MH-128

Looked Bit Sheepish

PHILADELPHIA. — Michael J. Mullen, protective agency employee, looked a bit sheepish as he reported the theft of his truck. The reason: It was a brand new, thief-proof machine, equipped with an elaborate system of alarms that were "supposed to go off when anyone laid a hand on it."

The Peterborough Examiner

VOL. LXXX, No. 258 — PETERBOROUGH, THURSDAY, NOVEMBER 10, 1938 — PRICE THREE CENTS

Will Sail From Canada

LONDON.—The King and Queen will travel from Canada to Washington overland when they make their visit to the United States next year, it was semi-officially announced today. They will return to Canada before beginning their homeward voyage.

Knights Of Columbus Honor Archbishop O'Brien At Dinner In The Club Rooms

Very Rev. M. J. O'Brien, D.D., of Kingston was honored by the Knights of Columbus at a dinner in their club rooms last night which was largely attended by members and their wives and by visiting state officers of the order. Among those present were Right Reverend Denis O'Connor, Bishop of Peterborough, Right Rev. Monsignor W. J. McColl of Lindsay, Rev. Dean F. J. O'Sullivan, Rev. J. J. O'Brien and other priests of the diocese, Rev. Father Lamphier of Toronto, State Deputy Phillip Phelan of Ottawa, District Deputy T. J. Scanlon of Belleville, and Past State Deputy Bernard Collins, K.C., Belleville.

At the conclusion of the dinner prayer was offered for the Holy Father by Bishop O'Connor, and the following toasts were given, to "Our King and Country" by Frank Dorris; E. J. Hyland, Grand Knight, on behalf of the Knights and their lady guests, paid a tributary address to Archbishop O'Brien, whose reply was the principal speech of the evening.

V. J. McElderry, K.C., gave a toast to "Our Clergy" which was responded to by His Excellency Bishop O'Connor. "The Ladies" by E. F. Sheehy was responded to by Mrs. F. J. Overend, and "Our Order" by Phillip Phelan was responded to by Bernard Collins.

After the singing of the National Anthem most of the members remained for an hour of dancing. Visiting Knights were present from Toronto, Cobourg, Belleville, Ottawa and Lindsay.

Wedding Bells Ring For "Doc" And Hattie As Film Fades Out

The county council didn't know it was loaded.

Among those who were not invited to the wedding this morning were Mrs. Louis Fry, matron of the House of Refuge, and Miss J. Batten.

The idea that either Charlie Tanner of Lakefield or Harry Read of Otonabee would stand up with John Deremo this morning got around the rural precincts, but it turned out all wrong.

There's nothing mercenary about the "Doc". For instance he could have got married in a church, and given a little sales talk about the merits of his salve before he said "I do" with a last informal plug during the signing of the register.

"The climax to the whole show," Charlie Tanner mused this morning, "would have been for 'Doc' and Hattie to have come back to the House of Refuge and been married in the parlor. That would have been rubbing it in.

Mrs. Laura Storms was buying things this morning with great glee. If the phrase may be applied to a woman she's one of them "when a feller needs a friend" type, get in and fight for you when the going is toughest.

An Examiner reporter asked her how about getting in for the big event. "The preacher says he doesn't want any reporters on hand, but we've got three of them already so I don't see why you shouldn't be the fourth. It's at 10.30."

Seems Emmett Sheehy was the spark plug and pepper-upper of the frontal attack on the House of Refuge. It leaks out that he used to call several of the friends of Hattie "coward" and gentle little names like that; wanted some of the good old Jack Holt stern stuff; but ordinary people feel they have a couple of strikes on them when they run up against a legal situation, especially with the shock troops of the county council on guard. But, he couldn't bluff Mrs. Storms.

They didn't sing "O Love 'Tis Morn" at the Deremo-Williams nuptials this morning, but possibly Loule Fry at the House of Refuge was crooning to the absent Hattie "I Don't Care If You Nebber Comes Back."

In the excitement of the last two days, preoccupied by encounters with the county council's agents, the groom overlooked the sartorial detail of a shave.

"Doc" made a subtle and friendly touch on some of the guests this morning, just a wedding token, seeing there wasn't time to buy presents, but a couple of the reporters had to put it on the cuff.

Many a calculating June bride was cooler about the ceremony than Hattie. She was so excited her hand trembled and she couldn't sign on the dotted line this morning. That bit of official business was postponed until after dinner.

With trials and tribulations left behind, the bride seemed to have shed many years in appearance this morning compared with her seeming condition of collapse at the Court House Tuesday evening on the way back to the House of Refuge. "Ain't" love the great elixir!

Plan Erect Mill For Production Of Alfalfa Meal

(Examiner Correspondence.)

CAMPBELLFORD, Nov. 10. — What may be regarded as a bright outlook for the future prosperity of this town was hinted to members of the Water and Light Commission at their meeting on Wednesday.

The hope of the commission to have new industries locate here may at last become a reality it was revealed following a meeting on Tuesday evening at which farmers of the district contracted to supply one hundred and fifty acres of alfalfa next summer to a mill which it is proposed to erect here for the production of alfalfa meal. It will require 600 acres in order to keep the plant running at capacity and according to a spokesman at the Commission meeting "the biggest part of the territory is yet to be contacted."

A letter to the commission asking that an option for power already given be extended until March 1, 1939, was read and the recommendation made that the request be granted. Although unable to make public the exact nature to which the power would be put it was stated that in all probability a mill would be constructed which would refine one of the natural products of this district.

Chairman J. O. Benor presided at the meeting held in the Board Room of the Water and Light offices.

Thanks For Lights

Among the correspondence received and filed was a letter expressing the appreciation of the congregation and Board of St. John's United Church at the lights which had been placed in the parking lot adjacent to the church property. The financial statement to the end of October was read and indicated gains in all departments. Both Mayor Long and Chairman Benor expressed satisfaction when it was revealed that arrears were $51 less than a year ago. Total collections for Domestic Lights etc. to Oct. 31st were $26,237.45 and for Water $4,302.28. Payments on arrears during October totalled $95.27 and outstanding accounts in both departments were placed at $2,845.77.

SARNIA. — When it comes to grandmothers, six-year-old Charles Hazzard has something to boast about. At his birthday party, he was host to two great-grandmothers and two grandmothers.

WE SHALL NOT FORGET THE SINCERE SYMPATHY FOR BEREAVED ONES IN GRATEFUL MEMORY OF THOSE WHO LAID DOWN THEIR LIVES FOR US.

We, the undersigned Fuel Dealers, will close all day Armistice Day, November 11:

J. E. A. Fitzgerald & Co.
Edwards
McCarthy & Johnston
Conger Lehigh
H. B. McGinness
E. J. Metcalfe
W. Nelson
Peterborough Fuel & Transfer
T. A. Rehill
H. R. Scott, Ltd.
H. B. Taylor & Son
A. Thompson
William Scott & Co.
Sanitary Ice Supply

To Address Banquet

Major Milton Fowler Gregg, V.C., Sergeant-at-Arms in the House of Commons since 1934 and a distinguished soldier and newspaperman, who will speak at the Ex-servicemen's Remembrance Day banquet and later in the evening to a banquet being held by the Officer's Association of this district, in the Armouries.

Major Gregg To Speak At Armouries

More than 100 officers are expected to attend a dinner in the Officer's Mess in the Armouries on Friday evening when Major Gregg, V. C., M.C., of Ottawa is slated as guest speaker. Gordon S. Matthews will be chairman.

An interesting feature of this Remembrance Day gathering of officers young and old will be the fact that Col. Topp, D.S.O., M.C., Ottawa, who will introduce Major Gregg, is the officer who commanded the unit with which Gregg was serving when his act of bravery prompted Col. Topp to recommend the V.C., the most coveted and highly prized military decoration in the British army.

Major Gregg has had a varied and interesting career. He was born at Mountain Dale, N.B., in 1892, attended the provincial Normal School at Fredericton and graduated from Acadia University, Wolfeville, N.S. obtaining his M.A. in 1920. He was formerly director of the international Diatomite Industries at Digby Neck and president of Gregg Motors in Halifax.

He taught school in New Brunswick from 1910 to 1912 and obtained advertising experience with the Halifax Herald. He covered the Prince of Wales celebration for Empire V.C.'s in London in 1929 for Halifax Herald and N.B. Telegraph-Journal. Dominion Treasurer of the Canadian Legion and a member of the B.E.S.L.

His military career started in 1910 when he became a private in the Princess Louise 8th Hussars, at Sussex, N.B. In 1914 he joined the 13th B.N., R.H.C., C.E.F. He was wounded in 1915. Commissioned 2nd Lieut. in 1916, in the King's Own Royal Lancashire Regiment. Transferred to the R.C.R.'s and wounded twice with them. He was awarded the V.C., M.C. and Bar, then promoted to Adjutant. Since that time he has been in the Canadian Militia. TDGE Major 16th Infantry Brigade and now Major of the Governor-General's Foot Guards at Ottawa. Besides decorations named above he wears the Mons Star, Service Medals and Jubilee Medal, 1935. He has been Sergeant-at-Arms since 1934.

Col. Wurtell, officer commanding the Governor-General's Foot Guards and Major Pritchard, both of Ottawa, will also attend the dinner.

All officers expecting to attend should communicate at once with the committee to facilitate the catering order.

Breckin Man Held For Cobourg Police

A man giving his name as John Smith and his address as Breckin, was arraigned before Magistrate O. A. Langley, K.C., in police court this morning on a charge of vagrancy and the magistrate was obtaining some information from the accused prior to proceeding with the hearing when the charge was withdrawn by Provincial Constable David Silvester who informed the court that the man was wanted by the Provincial police at Cobourg and would be held for them.

His arrest followed a telephone call he sent to a trucker asking him to transport a number of cattle to the Toronto market. The address given was on the Campbellcroft road and the man was so hazy about where he had obtained the cattle he wanted taken to Toronto that it was considered desirable to hold him for investigation.

Provincial Constable Menie will take him to Cobourg where a charge is pending.

FARMERS, ATTENTION!

There will be no shipment of cattle and calves from Lakefield on November 14, by U.F.O. shipper, E. H. Brown.

Object To Cost Of Students Attending P.C.I.

(Examiner Correspondence.)

HAVELOCK, Nov. 10.—The Havelock Municipal Council held their regular November meeting, Monday evening in the council chamber, with Councillors Squire, Forde and Chiles present, and Reeve E. W. Seeney in the chair.

The correspondence was read and a discussion ensued over a letter from the Peterborough Board of Education concerning the account for Havelock students taking the academic course at the Peterborough Collegiate. Principal R. W. Goheen, of the Havelock High School, present at the meeting, said that these students could have obtained the same subjects at the local school over a period of two years. He had been informed also that two of the four students taking the academic course failed to receive a pass in any of the subjects taken.

The following resolution was adopted by the council:

"That in view of the fact that last year and for several years past, Havelock and district pupils attending the Norwood High School and Peterborough Collegiate, have cost the ratepayers of Havelock approximately one mill yearly; that in view of the information from Principal Goheen of the Havelock High School that such attendance is entirely unnecessary in his opinion, and that special subjects can always be arranged to fit the situation in the local school, that this council desires to place itself on record as urgently recommending to all parents in the village and district who are sending their children to either Norwood or Peterborough, or who may be considering that course in the future, that they first consult the Havelock High School principal and discuss the matter with him, in the interest of the pupil and in the interests of all our ratepayers who are forced to assume the outside school costs of such pupils in their tax bills."

Constable William Akins was instructed to obtain the names of those responsible for property damage on Hallowe'en night, and request them to make a settlement, this on motion of Councillors Chiles and Forde.

Wants Salary Fixed.

A notice was received from His Honor Judge Smoke of Peterborough that Dr. Joseph Holdcroft, Medical Officer of Health for Havelock has applied to him to have his salary in that capacity determined by the County Court Judge, as provided for in the Public Health Act, wherever a dispute exists between a medical officer of health and the municipality.

Dr. Holdcroft, in his application to Judge Smoke, claims that the town council paid no attention to his protest in the reduction of his former salary of $150 per annum to $100 and that in fact his services in that official capacity in Havelock this year, if paid for in the regular way would amount to over $700.

Judge Smoke appointed Wednesday, November 16, at 10 a.m. as the day and hour when he would hear the complaint, and Councillor Chiles moved that the matter be left with the village solicitor, D. F. Miller, with instructions to take the necessary proceedings for settement, but received no seconder.

The balance of the correspondence was filed on motion of Councillors Chiles and Squire.

The Reeve and Council will request, by means of an advertisement in The Havelock Standard, all citizens to observe "Remembrance Day" November 11, as a holiday in honor of our veterans.

Clerk H. B. Puffer was instructed to apply through Mr. Sears of the Department of Highways for the 40 per cent. subsidy to finish the cement sidewalk of the east end of No. 7 Highway in the village.

Want Trees Replaced.

The council will ask Mr. Alex. Elliott, M.P.P., of Peterborough, to recommend to the Department of Highways, that the elm trees which are dead along No. 7 Highway in the village be replaced, and that maples be planted on the south side of the highway from the C.P.R. station east. Pines were also recommended to be planted at the eastern outskirts of the village, where the soil is particularly adapted for this type of tree.

Use of the hall from November 28 to December 3 was granted for the purpose of holding the "prospectors' School," when instructions will be given by an expert from the government office, in mining, geology, and minerals.

The reeve was instructed to have the catch basin near the park on George street repaired.

The following accounts, with the exception from John Herring for personal property damage on Hallowe'en night, were passed and ordered paid on motion of Councillors Squire and Chiles: Wm. Akins, salary, phone, selecting jurors, $54.75; Dr. A. S. Thompson, indigent account, $4.87; E. W. Seeney, selecting jurors, $2; Commercial Stationery, copy paper, ribbon, $3.55; Cecil Wilson, repairs to date, $13.65; Edward Fennell, insurance renewal, town hall, $48; Ray Scott, lodging and meal re blind transient, $1.50; Dr. Joseph Holdcroft, medical treatment, re blind transient, $2; County of Peterborough, extra road pavement, $194.52; H. B. Puffer, pay sheet No. 16, postage, phone, affidavits, $16.07; Peterborough Board of Education, student attending Peterborough Collegiate academic course, $221.43; Bank of Toronto, loans paid off, $500; Transferred to School Board, 38 requisition, $300; John Herring, damage to property, $5; Art. Russell, hauling sand, $3; R. A. Buchanan, hauling rocks, $4.50; James McMillan, patrolling streets, October 31, $2; Harold Peters, patrolling streets, October 31, $2.

Raymond Is Believed To Be Slated For Job As Paris Envoy Post–Rinfret To Belgium

OTTAWA, Nov. 10.—There were renewed reports on Parliament Hill today that Maxime Raymond, member of the House of Commons for Beauharnois-Laprairie, would be appointed Minister to Paris, to succeed Hon. Phillipe Roy, who is retiring.

Coupled with this report was another mentioning two names for the Belgo-Dutch post created by the last session of Parliament. The government has decided to name only one representative to the two legations and present reports say that either Hon. Fernand Rinfret, present Secretary of the State, or Colonel George Vanier, now in the High Commissioner's office in London, will be appointed. The new minister will divide his time between Belgium and Holland.

During the last session of the House it was persistently reported that either Mr. Raymond or Mr. Justice W. F. A. Turgeon would be appointed to Paris. Mr. Turgeon has now accepted the post of chief justice of Saskatchewan.

Mr. Raymond, prominent in the legal profession in Montreal, was made a K.C., in 1918, and is a graduate of Laval University. He was first elected to the House in 1925, and was successful in the four subsequent general elections. His brother is Senator Donat Raymond, prominently identified with the federal Liberal organization in Quebec.

One of the first major tasks of the first Canadian minister to Brussels is likely to be to aid in concluding the much-delayed trade pact between Belgium and Canada.

Colorful Figure At Horse Show

Sheik Khalil Ben Ibrahim Al-Rowiff, of Majd, Arabia, presented a colorful figure when he entered the U.S. National Horse Show with Reymish, a full-bred Arabian steed.

OBITUARY

MRS. ALICE MAY MANISON.

Following an illness lasting seven months, Mrs. Alice May Manison, widow of the late William S. Manison, died Thursday at the home of her niece, Mrs. F. M. James, 208 Dalhousie street.

She was born at Thamesford, daughter of the late James and Martha Mills and her hlsband died about 18 months ago. She formerly lived in Toronto, but moved to Peterborough following the death of her husband. Surviving is one brother, Charles F. Mills, of London, Ontario. She was a member of the Anglican church.

The remains will rest at the funeral home of A. Comstock and Son, 305 Water street, on Thursday, and the funeral will be held from the Funeral Home of A. J. Mack, 1986 Queen street, Toronto, on Friday at 3.30 p.m. Interment will be in Scarborough cemetery.

P.C. Silvester Is Given Warning

"Some one told my boy that you will have to look out or you will get it if you go deer hunting near Apsley. A revenger around no doubt."

So reads a mysterious warning received by provincial constable David Silvester Wednesday in an anonymous letter left for him at the police station by an unknown woman and giving him information in regard to another matter.

Constable Silvester is not taking the warning very seriously. "It's not the first of its kind I've received during my time as a police officer," he said, "and I'm not worrying about it."

Otonabee Boys Face Charges In Police Court

The aftermath of a Halloween occurrence at Lang was the appearance in police court this morning of ten Otonabee young men and boys, all charged with stealing four ladders, 40 gallons of tar and a gate from Melville Edwards on the night of October 31.

Two of the ten were found to be juveniles and their cases were withdrawn. The other eight accused all pleaded not guilty.

"This affair happened on Hallowe'en night," said Crown Attorney McElderry. "The articles disappeared mysteriously and it might be that if there were an adjournment for a week they would return just as mysteriously."

Magistrate Langley was not impressed with the suggestion, remarking that if the court were being used merely to recover a man's property it was not the proper function of the court which was to deal with guilty offenders.

The eight accused were Wallie Edwards, 29, Timothy Walsh, 29, Lloyd Miller, 19, Jack Knox, 17, Thomas Weir, 16, Harold Wallbridge, 18, and Keith Pimmett, 16, and Neil Edwards, 27.

Edwards Testifies

The first case proceeded with was that against Jack Knox.

Melville Edwards testified that he had been in Toronto on the night of Hallowe'en and on his return at 8 o'clock in the morning, he had found his ladders, a drum of tar and his gate all missing. The gate was found later hung up in a tall tree. He swore that he had spoken to Jack Knox about the matter and the accused had admitted he had helped to take the things away.

That was the Crown's case and as there was no defence put in Magistrate Langley found the accused guilty of the charge and reserved sentence until Monday.

Most of the other accused then asked for an adjournment of their cases until the same date but Wallie Edwards insisted upon having the charge against him proceeded with.

Harold Wallbridge was called as the first crown witness and in his behalf Crown Attorney McElderry asked the protection of the Canada Evidence Act. Wallbridge was very evasive as to what he had seen at Edwards' place on Hallowe'en, refusing to mention any names and the Crown Attorney asked for and received permission to treat him as a hostile witness.

Under cross-examination by Mr. McElderry Wallbridge finally named Wallie Edwards, the accused, as one of the 35 he said were at Melville Edwards' place when the articles were taken away. He said the ladders and tar were thrown into the river.

Court adjourned for luncheon before accused began his cross-examination of the witness.

GETS THREE YEARS

On an information issued by Provincial Constable David Silvester Elmer Partridge was sentenced at Belleville on Tuesday to three years in Kingston Penitentiary for breaking and entering and theft at Westwood where the store of Mrs. Lobb was robbed some time ago. The goods, candles and cigarettes stolen at Westwood were recovered. The sentence is to run concurrently with others imposed on Partridge for other offences.

W. R. TURNER
PHONE 591
195 SIMCOE ST.
Heating Plumbing Tinsmithing
CONTRACTING, JOBBING, REPAIRING
Sole Agents for
"HECLA" FURNACES
"IRON FIREMAN" STOKERS
"TIMKEN" OIL BURNERS

Aged Bride Is So Nervous At Her Wedding Unable To Sign Register

John Deremo and Hattie Williams, off to many a false start in their marathon to matrimony, were waved across the starting line this morning.

The oft-interrupted wedding was performed by Rev. F. W. Craik of St. James' United Church at the home of Mrs. Laura Storms on Lake street. In comparison with the episodes that had gone before, it was a sensationless affair. Hattie, 76, and John, 78 (official ages given by John), stood more or less firmly in the tiny living room of the Storms' home and answered enthusiastically the questions put by the minister.

When the fateful words that ask if any man can show just cause why the couple should not be joined in holy matrimony were uttered, a dead silence fell in the room, a silence almost of anticipation, and the spectre of the county council hovered over the little gathering. For they it has been who have halted the nuptials before. But the moment passed without untoward incident and a few minutes later the minister was congratulating the couple.

"You've been a long time arriving at this state," he told the old couple, and wished them complete happiness during the rest of their lives.

The wedding struck one small snag at its conclusion when the aged bride became so nervous she could not sign the register. Repeated attempts failed, and the minister called it off, said he would return later in the day.

There will be no wedding trip, John Deremo confided. He is going to keep Hattie as quiet as possible because she has felt the strain of the past few days.

Two Are Charged With Theft Of Dog

A hound dog shipped from Hastings to an address in Prince Edward Island on Tuesday was taken off the train at Belleville at the request of Peterborough police and last evening Provincial Constable David Silvester arrested on warrants Charles Westlake, R.R. 2, Peterborough and Earl Mills, R.R. 1, Peterborough.

The two men appeared before Magistrate O. A. Langley, K.C., in police court this morning, Westlake, charged with stealing the dog on March 24, 1937, from Arthur T. Johnston of Peterborough and Mills with receiving the animal on November 8, knowing it to be stolen.

Both pleaded not guilty to the charge and the cases were adjourned for a week. It is reported that as a result of the charges, counter charges may be made by the two accused.

DEER IN HALIBURTON

Ivan Lillico reports deer plentiful through the Dorset Road section of Haliburton. He and his party got their limit of three bucks, and enjoyed a fine outing with the exception of the motor accident Sunday in which Ralph Boke of Pickering and Mr. Lillico escaped serious injury south of Minden when a tire on their car blew out swerving it into the ditch where it turned over twice. Mr. Boke had two ribs broken, and is resting comfortably in the Ross Memorial hospital in Lindsay. It is expected that he will be able to return home in a few days.

LUCKWELL BRIDGE, England —(CP).—Rev. Matthew Gold, Britain's oldest minister who preached his last sermon on his 103rd birthday last February, is dead. He bicycled when he was 93 years old.

MAIN STREET TOPICS

By an Examiner Reporter.

BANK CLEARINGS.

Bank clearings for the week were reported to-day at $663,097.

ONE RECORD ANYWAY

There was not a liquor case of any kind on the docket at police court this morning and that establishes a record of some kind.

CITY'S NEW STANDARD.

Alderman McCannan, chairman of the property committee of the city council, pointed to a new flag pole surmounted with gold-painted ball, and told the Examiner today a new Union Jack would be flown for the first time on Remembrance Day.

COACHING JUDGING TEAM.

Peterborough's junior farmer judging team that will compete at the Royal Winter Fair next week are goin gto Guelph early on Friday for several days' coaching. Jim Moore, home from the Kemptville Agricultural School, H. Donaldson and G. Stalker will be accompanied by Frank C. Paterson, representative of the Department of Agriculture.

VEHICLES DAMAGED.

Both vehicles were damaged when a truck owned by the Coca-Cola Company and driven by James Collins, collided with an automobile driven by Dr. H. V. Dobson, 245 Engleburn Avenue, at the intersection of Charlotte and Aylmer Streets. Dr. Dobson was driving west on Charlotte Street and the Coca-Cola truck was making a turn westerly into Charlotte Street coming from the south, when the machines met.

RECOVERING CAR

A diver and a salvage crew were busy today atempting to recover a car from the bottom of Lake Chemong, which went through the railing and into the lake a few nights ago. Up to 1.30 the workmen had not been successful, and are having difficulty because of the depth of the water at this point. The car is owned by Daniel K. Orough of Ennismore and was being driven across the bridge by his hired man, George Cameron, when the mishap occurred. The driver escaped with a ducking.

THE QUEBEC MUSICAL FESTIVAL

H. C. Sootheran of the Royal Bank, acting as representative of the Quebec Musical Competition Festival, held in Montreal from March 6 to 16, is in receipt of information that Viscountess Rhondda will adjudicate the finals for the English original literary works. She is editor of "Time and Tide" and was active in women's suffrage before the war, and had the unusual experience of having been on the ill-fated Lusitania when it sank on May 7, 1915. Covering every field of music the entry list for the coming festival is certain to be a large one.

GOING HUNTING?

Better have us look over your car before you take the trip. Don't let car trouble spoil your fun.

Foley & Wilson
NASH SALES AND SERVICE
Cor. Reid and McDonnel
Phone 2027

A SMOOTH THROAT and FIRM CONTOUR

helena rubinstein's special throat and neck treatment—one week only at half price

Eau Verte	$3.00 for $1.50
Muscle Tightener (Georgian Lactee)	1.65 for .83
Special Throat and Neck Cream	2.20 for 1.10

Consult Miss Grace Turner in our store, who has been personally trained by Helena Rubinstein. She will show you how to obtain the best results from this treatment and explain Helena Rubinstein's throat and neck exercises.

Elliott's Drug Store
393 GEORGE ST. PHONE 15

Canada Shown Resistance To U.S. Slump

MONTREAL, Nov. 10 (C.P.). — Canada has shown "surprising resistance" in the last year to the depressive influence of recession in the United States and the remarkably stable level of business activity indicates more favorable 1939 conditions, President S. G. Dobson told the Canadian Bankers' Association annual meeting to-day.

"While the future is clouded by many uncertain factors, such as the European situation, conditions in the United States, and to some extent by the trade agreements now being negotiated, I cannot feel otherwise than encouraged by the outlook for Canada," he said.

"The increased buying power resulting from bountiful crops, the development of mining, the improvement in the paper industry, accompanied by a more determined effort on the part of most of our governmental bodies to live within their means, indicates to me more favorable conditions during 1939."

Mr. Dobson said business in Canada naturally had reflected the influence of effects of the U.S. recession and Canadian conditions had not been so favorable as in 1937. Official reports, however, indicated that generally the level of industrial and commercial activity was remarkably stable with business volume well above the long-term, post-war normal.

Referring to conditions in Western Canada, Mr. Dobson felt the Federal Government could not have done otherwise than guarantee a minimum price to wheat growers, particularly in view of world wheat supplies far exceeding requirements. Crop failure had followed crop failure and to follow ordinary marketing practices inevitably would lead to heavy losses for growers.

Mining Big Factor.

Reviewing factors contributing to Canada's stability, Mr. Dobson dealt with mining, agriculture, oil production, manufacturing, construction, and foreign trade. He ranked mining foremost, production exceeding the high 1937 figures and gains being reported in production of gold, silver, copper, lead and zinc and in metals of the platinum group.

He noted an "encouraging" increase in commercial loans, up $58,218,877 at $828,903,218, indicating "business activity was proceeding at a more rapid rate than for some time. He added commercial loans were fairly accurate as a business barometer and "we therefore have reason to feel encouraged by this increase in the need of industry for bank accommodation."

Employment and manufacturing had been fairly well maintained, little improvement was shown in construction though special legislation had been designed to assist the building industry.

"As in the United States, the heavy industries were among the first to be affected, but the reduction in operations has been less severe in Canada."

Recalling the 30 per cent. decline in the 1930 output of Canadian newsprint mills, he pointed to the reduction in the tonnage of newsprint stocks in the hands of the publishers and producers as indicating that by the end of the year production and consumption could be expected to resume their normal relationship.

Mr. Dobson said while a setback in unemployment and relief was experienced during the year, recent reports indicated "a measure of recovery already has taken place and that with the marketing of this year's crop, agricultural relief should be reduced greatly."

Trade Agreement.

Noting a $216,000,000 decline in 1936 exports, largely accounted for by reduced shipments to the United States, Mr. Dobson felt "there is much to be gained by making concessions which will enhance the general trade and welfare of the country."

"But," he added, "it is hoped that those which Canada will be asked to make to ensure the success of this (Canada-United States) agreement as well as the Anglo-American trade treaty will not detract seriously from the advantages now enjoyed under the Ottawa Empire Preferences."

He referred briefly to the activities of the Rowell Commission on Dominion - Provincial Relations. General opinion of organizations like board of trade, he said, "seems to favor strengthening the authority of the Dominion Government in such fields as labor and marketing legislation, unemployment relief, etc., while certain provincial governments appear reluctant to submit these matters to Federal control."

He doubted whether early action could be expected on the report of the commission.

Mr. Dobson mentioned the recent European war crisis and said the Munich pact "is one which we trust will lead to permanent peace, for it is only in times of peace that the peoples of the world can prosper."

In Race Against Death

In a race against death the U.S. Coastguard cutter Alexander Hamilton, piloted by Commander C. G. Roemer, arrived in San Francisco with a civilian passenger, Henry Walther, LEFT, who is rusing to the bedside of his stricken mother in Chicago. Walther was picked up in an Alaskan port after one of hundreds of messages broadcast by amateur short wave radio operators reached him in a remote section of Alaska. The Coastguard cutter, returning from a Bering Sea patrol, skipped its regular stop at Seattle to rush Walther to San Francisco in time to catch a plane for Chicago.

Pleads Guilty To Theft

GUELPH, Ont., Nov. 9.—(CP)—Charles Schneider of Kitchener, arrested at New Hamburg after a wild chase in which Schneider's motor car overturned, faced 11 charges of chicken theft, false pretences and escaping lawful custody when he appeared in police court here today. He was remanded until a week from tomorrow.

A week ago, Schneider pleaded guilty to a charge of breaking and entering and theft of chickens, and to two charges of false pretences.

Police Hold Woman Housebreaking Count

KITCHENER, Ont., Nov. 10.—(CP)—Mrs. Olga Skorey, operator of a restaurant here, was charged with housebreaking and theft in police court and held in custody for a week on remand when she was unable to put up $1,000 bail. Two charges of housebreaking and theft against her son, Alex, failed and since jewelery stolen from the home of Matt Kirkwood, Preston, was recovered by the Kitchener police at Mrs. Skorey's place, the charge was transferred to here. She was not - asked to plead.

FRASERVILLE

Mr. David Moncrief, who has ben spending the past month in Roseneath, returned home on Sunday.

Miss Eleanor Pue was a week-end guest of Miss Edith Cook, Foxboro.

Miss Alita Moore was a visitor at the home of her brother, Mr. Ernest Moore, Ballieboro, last week.

Mrs. T. Yelland and children of Peterborough were week-end visitors at the home of her parents, A. Wood.

Miss Lenore Davis and Phyllis Lunn of Millbrook visited Miss Muriel Clarke on Friday.

Miss Audrey Hennessey of Peterborough spent the week-end at her home.

Mrs. E. Johnson was a guest of Miss M. Colon, North Monaghan, over the week-end.

Mr. and Mrs. H. McIlmoyle of Toronto were week-end visitors at the home of Mr. and Mrs. B. Seabrook.

Mrs. A. Hewitt has been spending a few days with friends and relatives in Minden.

Mr. B. Seabrook, Sr., Mrs. Brisbin and Leota and Lloyd of Havelock were Wednesday visitors of Mr. B. Seabrook. Mr. Seabrook is spending a few days with his son.

No Relief As Yet Seymour Township

(Examiner Correspondence.)

CAMPBELLFORD, Nov. 10—Reeve Robert Innes was quite pleased at the amount of road work that had been done throughout the township this summer, he told Seymour Township councillors at their meeting on Monday afternoon.

Two of the jobs which he regarded as most important in the year's work were the cut made in the hill on the 11th concession near Thomas Fry's farm, and the other was the improvement made to the grade approaching No. 30 highway near Woodland cheese factory. Both of these parts had been meriting attention for some time, and he felt their correction had been among the most important road work done during the summer.

"It would pay to cut a lot of this for fuel," suggested the reeve when it was reported a considerable quantity of brush should be cut throughout the township. When it was revealed that there was no relief as yet, it was decided the matter could be shelved for the present.

Mechanical Sweep

LINDSAY, Ont., Nov. 10—(CP).—An invention which has gained the approval of the Ontario Fire Marshal and which is calculated to simplify the cleaning of stove pipes has been perfected by Edward Martin, Lindsay. The device is an opening in the "elbow" of the pipes to allow cleaning with a long brush.

Patents have been applied for at Ottawa and Washington.

THERE ARE DANGEROUS GERMS in ALL SOILED CLOTHES

WASH YOUR CLOTHES HOSPITAL-CLEAN!

NOW THAT I KNOW THERE ARE DANGEROUS GERMS IN ALL SOILED CLOTHES, I WASH THEM WITH THE NEW SOAP, CONCENTRATED SUPER SUDS. IT REMOVES MOST DANGEROUS GERMS AS WELL AS DIRT

CONCENTRATED SUPER SUDS GIVES YOU A WHITER, SWEETER-SMELLING WASH WITHOUT SCRUBBING—IN FAR LESS TIME, TOO! AND YOUR CLOTHES ARE REALLY CLEAN . . "HOSPITAL-CLEAN!

IN THE BLUE BOX 20

"HOSPITAL-CLEAN doesn't necessarily mean sterile, but does mean that most of the germs dangerous to health are removed or killed in the washing process.

WASH WITH SUPER SUDS FOR SNOW-WHITE "HOSPITAL-CLEAN" CLOTHES

CAVAN

Mr. and Mrs. Orin Robertson and small daughter motored from Toronto and spent the week-end with his parents, Mr. and Mrs. R. Robertson.

Mr. and Mrs. Charles Staples and son, Stewart, Lifford Line, visited Mr. and Mrs. F. M. Staples on Sunday.

Miss M. Fisher, Millbrook, is visiting Mrs. D. J. Hunter.

The C.G.I.T. meeting scheduled for Friday evening was postponed until next Friday evening. It will meet at Mrs. L. Fallis' home, 8th line.

Suspect Remanded In Armed Robbery

BROCKVILLE, Ont., Nov. 10.—(CP)—Robert Young, 22, of Hamilton, today was remanded to jail for a week on charges of armed robbery of a drug store here Oct. 27. He was arrested a week ago and held on suspicion.

Clifford Leblanc, arrested at Cornwall and now on remand in connection with the robbery, was previously believed to have some connection with the affair, and was identified by George Walsh, a clerk in the store. The identification was changed after Young was arrested. Young and Leblanc are said to look alike and were wearing similar clothes when arrested.

Nobel Candidate

The newspaper Aftenbladet, of Stockholm, Sweden, has named Ernest Orlando Lawrence, professor of physics at the University of California, as a leading candidate for the Nobel prize for physics. Dr. Lawrence has made many valuable contributions to science, notably in the development of x-rays.

England has a building boom.

Windsor Returned Men Refuse To March With Italians, Germans

LONDON, Ont., Nov. 10 (CP).—The Windsor branch of the Canadian Corps Association announced its members would refuse to march in Friday's Armistice Day parade here if former soldiers of Italy or Germany attempt to march in the parade by groups.

Members said the unit adopted this policy because "Italian and German factions have engaged in subversive activities" throughout Canada.

Capt. S. A. Wallace, president of the unit, said some Italian veterans in Windsor are associated with an Italian school at which he said Fascism has been taught. Wallace said a German group operates a branch of the German bund here.

"We know these people have tried to prevent people arriving in Canada from taking out Canadian citizenship papers," the president added. "If they do not want to be good citizens of Canada, we cannot tolerate them."

YOUNG'S POINT

Among the guests who attended the twenty-fifth wedding anniversary of Mr. and Mrs. George Jackman of Lakefield on Saturday were: Mr and Mrs. Thomas Davis and Mr. and Mrs. Andrew Wilson.

It's a Fairy Tale Cadi Scoffs Prisoner's Alibi

Hamilton, Ont., Nov. 10 (CP)

REY DeVEIR, 24, awaiting sentence on a charge of automobile theft, was convicted yesterday of theft of a bottle of wine, a rug and a sweater from a second car. He will be sentenced today on both counts.

DeVeir's story that he did not know how the articles got into the stolen car he was driving was branded a "fairy tale" by the magistrate.

Charges of vagrancy and theft against Eleanor Zimmerman, 24, arrested with DeVeir, will not be pressed, Harvey McCullough, assistant crown counsel, said. She said she had had some of the wine but did not see the rug or blanket, identified by Robert Young.

DeVeir was arrested after a 70-mile-an-hour chase in east Flamboro district. The car he was driving crashed into a tree, but neither he nor Miss Zimmerman were injured.

GROCERY PRICES Effective Nov. 10th to 16th

LOBLAWS

National CHEESE WEEK
Serve Cheese and You Serve the Nation
Mild Cheese SPECIAL lb. 17c
Pleasantly Mild and Flavoursome
PRIME OLD CHEESE (Coloured) with the Tangy Mellow Flavor SPECIAL lb. 21c
SELECTED PRIME Old White CHEESE (2 years old) All Brands cut and wrapped Fresh daily SPECIAL lb. 23c
Baby Stiltons Coloured 2 Years Old 1.29
Cellophane wrapped and cartoned, weight 5 lb.
These Cheese make very desirable Christmas Gifts
orders may be placed during National Cheese Week for pick-up prior to Christmas.
LOBLAW'S OLD CHEESE is matured in our modern curing rooms and is unexcelled for quality. Experts test each cheese at regular intervals and only when the flavor has reached the "Peak of Perfection" is it offered for sale.

SPECIAL—CRYSTAL Brand PASTRY FLOUR 24 lb. BAG 43c
SNIDER'S PASTRY CRYSTAL FLOUR
SPECIAL—HARRY HORNE'S CUSTARD POWDER 16 oz. tin 22c

FRANKFORD STANDARD No. 4 Sieve PEAS 2 No. 2 Tall Tins 15c
AYLMER TOMATO CATSUP 12-oz. Bottle 12c
CLOVER Brand—No. 1 White HONEY 2-lb Tin 21c
HELLMANN'S REAL Mayonnaise Lge. 16-oz. Jar 37c
Libby's or Cow Bell EVAP. MILK 2 16-oz. Tins 15c
BRIGGER'S RED PLUM JAM With Pits & Pectin 2-lb. Jar 19c
Atholl "Choice" Hand Packed TOMATOES No. 2½ Tin 9c

LACO Mazda Lamps
INSIDE FROSTED
25, 40, 60 Watt ..... Each 20c
100 Watt ..... Each 25c
COLOURED
25 Watt ..... Each 30c
FLAME SHAPE Coloured or frosted. 25 Watt .... Each 25c

FANCY SEEDED LEXIA RAISINS lb. 14c
CHOICE QUALITY RECLEANED CURRANTS 2 lb. 27c
RED GLACE CHERRIES Extra Large ¼-lb. 11c
NATURAL COOKING FIGS Selected lb 10c

SPECIAL—INGERSOLL CREAM CHEESE PLAIN PIMENTO & ROQUEFORT FLAVOR 4-oz. Pkg. 12c
SOMOR PIMENTO MANZANILLA OLIVES ICE BOX JAR 17½-oz. APPROX. 75 OLIVES 39c
SPECIAL - QUICK or REGULAR ROLLED OATS Freshly Milled Bulk 3 lbs. 10c
OSPREY Brand CANADIAN CRABMEAT 6 Oz. Tin 21c
SPECIAL - OLD COLONY, PURE MAPLE SYRUP 16 Oz. Bottle 23c 32 Oz. Bottle 44c
ORCHARD GARDEN GRAPEFRUIT JUICE 2 18 oz. Tins 17c
SPECIAL—KINNEY "CHOICE" COLUMBIA RASPBERRIES No. 2 Squat Tin 12c
SHELL or READY CUTS MACARONI 2 lbs. 9c
SPECIAL - STAR or HANDY AMMONIA Powder 2 pkgs. 9c

SPECIAL—Loblaw's Blanched Salted PEANUTS 12-oz. Cellophane Pkg. 10c
VISIT THE ROYAL WINTER FAIR and inspect the interesting exhibits of ONTARIO FARMERS and DAIRYMEN TORONTO COLISEUM NOV. 15 to 23
CRISCO 1-LB. TIN 21c 3-LB. TIN 59c
HEINZ Assorted STRAINED FOODS 2 tins 17c 10 VARIETIES
SUNLIGHT SOAP Bar 6c
OVALTINE ½-LB. TIN 38c 1-LB. TIN 58c 16-OZ. TIN 98c
SPECIAL Tender Leaf Tea 7 oz. pkg. 28c 12 oz. pkg. 48c

LIBBY'S Homemade PICKLES 15 oz. Jar 17c
BRUNSWICK BRAND SARDINES 2 Tins 9c
OXO 10 CUBE BOX 23c
OGILVIE MINUTE OATS 48 oz. Pkg. 19c
EDDY'S WHITE SWAN TOILET TISSUE 1,000 Sheet Roll 12c

PRIME BEEF FOR FLAVOUR
Special—Boneless & Tied Round Steak Roast lb. 19c
Special—Choice Prime Rib Roast - lb. 15c
Special—Boneless & Tied Pot Roast - lb. 13c
Special—Boneless & Rolled Fronts Veal - - lb. 17c
Spring Lamb "Specials"
Legs lb. 23c
Lean Fronts - 13c
Flank On Loins lb. 20c
Boneless Fronts - 20c

Special—New Season's Crop FLORIDA Size 216's Oranges - - doz. 25c
Pineapple Variety. Excellent for Juice
Special—New Crop, Idaho ICEBURG Crisp, Green, Firm Lettuce - - each 7c
Large Size 60's
KRISPY BRAND—3 Stalk Bunches Celery Hearts - 2 for 15c
CALIFORNIA VALENCIA Size 344's Oranges - - doz. 17c
1 Dozen in Cellophane
Selected, Marsh Seedless Size 80's Grapefruit - - 2 for 9c
Sweet and Juicy
Extra Fancy, Piedmont ITALIAN Chestnuts - - lb. 15c

Meat, Fruit and Vegetables—Prices Effective THURSDAY, FRIDAY & SATURDAY
LOBLAW GROCETERIAS Co. Limited

"ALL-ON-EDGE" KATIE
SHE WAS ALWAYS NERVOUS AND THIN, until...

MOTHERS! Ovaltine is a delicious pure food concentrate approved by thousands of physicians—and noted for the remarkable way it often helps nervous and underweight children. For example, Mrs. H. J. Kidd, Victoria, B.C., writes:—

"My son started to stutter very badly. We tried every known remedy—but to no avail. His stuttering went from bad to worse. Finally I started giving him Ovaltine 4 times a day. Within a month he improved. Ken has stopped stuttering—and is well and happy now."

This letter is only typical of thousands received. If your child is thin or nervous—give Ovaltine a thorough trial. Get a tin at any drug or grocery store. Simply give it mixed with milk, either hot or cold. Children love its delicious taste. Note offer at right.

SPECIAL OFFER

Latest Orphan Annie Mug with colored pictures of Annie and Sandy! Regular price 50¢. Now sent for only 10¢ (to cover cost of handling and mailing) and thin aluminum seal from under lid of Ovaltine tin. (Wrap dime in seal. One mug to a person.)

MAIL THIS COUPON (With Seal and 10¢) to:
OVALTINE, Dept. H6-38
Peterborough, Ontario, Canada
Name.....
Address.....
City.....Province.....
(Print name and address clearly in pencil)
OVALTINE FOR THE GROWING CHILD

Distinguished Clergymen Attend Funeral Of Rev. Bamforth

Distinguished clergymen from many sections of the province attended the funeral services on Monday in George Street United church for the late Rev. Richard Bamforth, B.A., who died at his home at 33 Dennistoun avenue on Friday afternoon.

George Street church was filled to capacity for the service, a token of the high regard in which the elderly minister was held throughout this entire district. A member of the Bay of Quinte Conference throughout his long service, he was minister at Mark Street United church from 1923 until 1925.

The board of session of George Street church, of which he was a life member, attended the services in a body, as did the Women's Missionary Society, of which Mrs. Bamforth is a member. The entire Peterborough Collegiate Intermediate and Senior football teams, whose coach is a son of the Rev. Mr. Bamforth, were present. Ministers and lay members of the Peterborough Presbytery of the United Church were present in full force to honor their fellow worker.

The service was conducted by Rev. M. C. Parr, assisted by two very distinguished clergymen of the United Church, both of whom had journeyed to Peterborough from Toronto to pay last respects to their comrade, and Rev. W. P. Woodger, president of the Bay of Quinte Conference of the United Church. The Toronto clergymen were Rev. W. B. Tucker and Rev. S. C. Moore. They both spoke feelingly of their departed friend. Rev. Mr. Tucker, who was ordained at the same time, spoke briefly of his friend's great oratorical abilities and his firm belief in the Word he was preaching. He said that only for the terrible handicap that befell Mr. Bamforth a few years after he had entered the clergy—he became deaf—he would have been called to take over the very highest duties of his church. Rev. Mr. Moore paid tribute to his abilities and to his great humanity. He had known the departed man for more than half a century, he said.

Sympathy of Conference.

Rev. Mr. Woodger extended the sympathy of the entire Bay of Quinte Conference to the bereaved family, and told of the high regard in which the departed man was held throughout the entire United Church ministry. Another distinguished visitor who came from Toronto to pay last homage was Dr. J. B. MacDougall, a classmate of Mr. Bamforth, who represented the class of 1896 at Queens University.

Honorary pall-bearers were Dr. MacDougall, Rev. Mr. Tucker, Rev. S. C. Moore, Rev. Mr. Woodger, Fred Kent of Port Perry, Samuel Jeffries of Port Perry, V. Zufelt of Consecon, Ontario; R. J. Kidd and H. G. Walker of Peterborough.

Active pall-bearers were all fellow clergymen. They were Rev. E. W. Rowland of Peterborough, Rev. J. R. Trumpour of Cavan, Rev. Harry Wilkinson of Bridgenorth, Rev. J. W. Wilkinson of Warson, Rev. V. E. R. Zufelt of Peterborough, and Rev. W. J. H. Smythe of Port Perry.

Rev. Mr. Parr spoke briefly at the service in his capacity as Chairman of the Peterborough Presbytery of the United Church, and as the departed minister's own pastor. Mrs. James Goldie rendered a solo selection beautifully.

"Mr. Bamforth will be remembered for his kindliness and genial spirit and for his gift of friendliness, said Mr. Parr. "It was always a great joy to me to see him in the congregation so afflicted and not able to enjoy the service as others. His very presence indicated that to his pastor he was giving his wholehearted and sympathetic support. He was also showing to the very end of his long and useful ministry an example in attendance upon divine service that he loved the House of the Lord. Here he met God and wanted others to do so as well."

MILLBROOK

More than thirty-four dollars was realized from the hot chicken supper, sponsored by the Boneak Bible Class, and held in the basement of St. Andrew's church on Saturday evening, the money to be devoted to the Sunday School funds.

The two long tables were filled more than once and were attractive with runners of smilax down the length of each, and small hollowed-out pumpkins filled with the red pods of the sweet briar were placed at regular intervals.

The president of the class, Mrs. John Rowland, was assisted by the vice-president, Mrs. Jeffrey Powell, and by many of the other officers and members, in serving the steady stream of guests who came from the opening hour until past the hour set as the limit for the supper. Mrs. W. A. O'Brian, with other assistants, looked after the sale of tickets.

Mr. and Mrs. Samuel Wallace, from northern Saskatchewan, are visiting their niece, Miss E. L. Hetherington, and other friends in the village, at present.

Miss May Attwooll left for Copper Cliff on Saturday morning, and is remaining for some time as the guest of Mr. and Mrs. H. C. Gordon, Mr. and Mrs. H. C. Attwooll, Miss Ida Attwooll, and Mr. H. Lancashire accompanied Miss May on the motor trip to the northern town, returning the same evening.

Miss May O'Brian left for Buffalo, N.Y. at the weekend, and will remain for the winter with her cousins, Dr. and Mrs. Frank Lugsdin, and Miss Bessie O'Brian.

J. W Thorndyke, Nelles and Ray Rowland, and Henry Lancashire, of Toronto, were at their respective homes for the weekend.

Mr. and Mrs. E. A. Hill, and family and Mr. Reiner Hiss of Toronto spent the weekend with Mrs. Hill's parents, Mr. and Mrs. W. C. Thorndyke.

Mr. and Mrs. Russell Howe, and two daughters, Peggy and June, of Toronto, were Sunday guests at the home of Mr. and Mrs. G. E. Burnham.

Mr. and Mrs. H. D. Bigelow motored to Toronto for Sunday, also Miss Shirley Buckingham and Mr. Walter Ziegler who spent Saturday and Sunday with friends in the Queen City.

Dr. Edna Eastcott of the Faculty of Applied Science, University of Toronto, was home for the weekend with her mother, Mrs. J. N. Eastcott.

Mr. and Mrs. H. Tinney and Mr. and Mrs. F. J. Smith motored to Toronto on Friday, the latter visiting their daughter, Miss Bernice Smith, second year student in Arts at the University.

Reve W. E. and Mrs. Ball were visitors to Toronto on Sunday, motoring up during the afternoon and returning the same evening.

The ex-service men are holding a service at the Cenotaph on Friday, November 11, the veterans meeting at the armouries at 10 a.m., the parade to reach the memorial by 10.30. Lieutenant-Colonel Lloyd of Cobourg will be the chief speaker, and local clergy, with the citizens' band, will assist with the program.

PORT STANLEY, Ont.—A wild bull, running through the streets of this Lake Erie town near St. Thomas and driving residents to shelter, was captured by Chief Constable Herbert Taylor.

MARMORA

Mr. and Mrs. M. S. Aikenhead and Miss Lilian Aikenhead of London were weekend guests of Mr. and Mrs. R. A. Elliott, Deloro.

Born on Saturday, November 5, to Mr. and Mrs. John Fox, a daughter.

Mrs. Philip Sopha and son Norman visited Mr. and Mrs. C. Clarke in Peterborough on Sunday.

Mr. W. Ferris of Toronto renewed acquaintances here on Tuesday.

Messrs. Tom and Everett Gray secured a deer apiece on Monday and luck seems to be coming the way of other Marmora hunting parties.

DOWN FROM THE ROMANS

COLCHESTER, England—(CP).—The battered Roman stone tower of St. Martin's Church, damaged by Roundhead cannon in 1648, is to be restored. It was built from the old wall of the Roman occupation.

MUSCULAR RHEUMATIC PAINS—ACHES

It takes more than "just a salve" to bring relief. It takes a ***"counter-irritant"*** like good old Musterole—soothing, warming, penetrating and helpful in quickly overcoming the local congestion and pain when rubbed on the aching spots.

Muscular lumbago, soreness and stiffness generally yield promptly.

Better than the old-fashioned mustard plaster, Musterole has been used by millions for 30 years. Recommended by many doctors and nurses. *Made in Canada*, in three strengths: Regular, Children's (mild), and Extra Strong. All druggists, 40¢ each.

MUSTEROLE
BETTER THAN A MUSTARD PLASTER

Sailing Around World In Ketch

Sherman Woodfall, 22, LEFT, and his brother Earle, 24, are pictured here at the wheel of their home-made 35-foot ketch Volita, in which they will start out from Rockport, Mass., on a 33,000-mile voyage around the world. The boys built the boat in its entirety, even making their own bolts and nuts, melting and pouring the 3-ton lead keel, and making the two masts from two 50-foot spruce trees they cut and hauled from Vermont. The little craft cost them $3,500.

Remembrance Day Havelock Holiday

(Examiner Correspondence.)

HAVELOCK, Nov. 10. — Plans for a Remembrance Day service have been announced by the local War Veterans' society, and a program arranged. Reeve Ernest Seeney has declared Friday, November 11, a public holiday for Havelock so that everyone may attend this service in revered memory of our Havelock and Belmont heroes who fell in the Great War.

The parade will assemble at the C.P.R. Station square at 10.15 a.m. and march to the Memorial Park Gate in the following order:

Havelock Kiltie Band, veterans, Reeve and Council, High and Public School Boards, students and citizens.

Placing of the wreaths at the gate will be conducted by Reeve Seeney, with prayer by Rev. A. McLauchlin and Rev. D. K. Perrie. Two minutes' silence will be observed and the Last Post and Reveille sounded by Grey Kemp.

The parade will then proceed to the Town Hall, where the remainder of the program and speaking will be held under the chairmanship of T. P. Lancaster.

SAFETY PATROL

CANNING, N.S.—(CP).—A "Safety Patrol" which will supervise traffic in the area around schools when classes are opening or being dismissed has been formed in this King's County village under supervision of the Nova Scotia Highways Department.

OBSERVES ANNIVERSARY

CAMPBELLTON, N.B.—(CP). — The Hotel Dieu Hospital, founded here in 1888 by four sisters of the Hotel Dieu Order from Montreal and two from Chatham, N.B., had its 50th anniversary this Fall. Of the original six nuns the only survivor is Sister Doyle, of Chatham.

Housing Scheme Success In West

OTTAWA, Nov. 10—(CP).—Western Canada has shown considerable interest in building homes with the aid of the National Housing Act, according to J. Clark Reilly, secretary of the Canadian Construction Association, who has just returned from a trip to the West Coast.

"British Columbia is showing quite a bit of activity in housing," said Mr. Reilly in an interview. "The West Coast province was slow to take advantage of the act, but now building is proceeding with ready co-operation from the insurance companies who are making the loans necessary for construction."

Considerable use of the Housing Act was being made on the Prairies, he said. Edmonton would vote shortly, he understood, on a project for construction of a block of low-rent homes by the city. Civic housing projects also had been discussed in Winnipeg.

"Personally, I favor formation of private companies to erect and administer such housing projects," said Mr. Reilly.

Housing will form a main topic of discussion at the 21st annual convention of the Canadian Construction Association in Winnipeg next January 10, 11 and 12, Mr. Reilly said.

Bennett Sails Saturday

LONDON, Nov. 10—(CP Cable).—Rt. Hon. R. B. Bennett, former Prime Minister of Canada, who has been visiting in the British Isles for the last two months, said to-day he will sail Saturday for Montreal in the Canadian Pacific liner Montrose.

Mr. Bennett declined to comment on reports that he was planning to make his future home in England. He said his visit was private and personal.

OMEMEE

Mr. and Mrs. Cecil Cornell of Oshawa visited friends in the village Sunday.

Mr. and Mrs. C. Mackey and Mr. J. Mackey of Toronto were guests of their parents, Mr. and Mrs. S. J. Mackey.

Mr. and Mrs. Hazlewood of Hastings visited the latter's parents, Mr. and Mrs. A. W. Williamson.

Miss Jessie Lamb of Hastings spent the week-end with her parents, Mr. and Mrs. H. Lamb.

Mrs. L. Rea and Miss Marion Rea were visitors to Peterborough on Saturday.

Mrs. E. McPhee and daughter, Francis are visiting friends in Toronto.

Mrs. S. Connell and Miss Christina Connell visited relatives in Toronto last week.

Miss Mary Faulkner was a visitor to Peterborough on Saturday.

Miss P. Morton is visiting relatives in Kingston.

Mr. and Mrs. Sine and small son of Hastings were Sunday guests of Mr. and Mrs. H. Lamb.

Mason's SPECIAL VALUES

For Friday, Saturday and Monday

NOTE.—In commemoration of Remembrance Day our store will stay closed till 12.30 p.m. Friday.

Buy in Quantity and Save

BUY-A-DOZEN SALE

2 Dozen Cans In a Case For 1.80 — TAKE ANY ASSORTMENT YOU CARE FOR.

Golden Bantam Corn	No. 2 Can
Choice Quality Tomatoes	No. 2½ Can
Sunrise Peas	No. 2 Can
Choice Quality Pumpkin	No. 2½ Can
Golden Wax Beans (cut)	No. 2 Tin
York Tomato Juice	25 Oz. Cans

• SPECIAL—Christie's **RITZ WAFERS** 2 LGE. PKGS. 25c

Heinz Pure Food Sale

We invite you to visit our Main Store, 429 George street, Friday and Saturday and sample any or all of the famous 57 varieties. A lovely 108 page Salad and Meat Book given with each purchase.

HEINZ Cream of Tomato Soup 2 Family Size Tins 25c

All Other Soups Except Consomme and Turtle 2 Large Cans 27c SPECIAL OFFER BY THE DOZEN

HEINZ KETCHUP 2 Lge. Bots. 37c

HEINZ Oven Baked Beans With Pork and Tomato Sauce 2 Family Size Cans 25c

Large Size Can 18c

Heinz Cooked Spaghetti In Tomato Sauce with Cheese 2 Family Size Cans 25c

• SPECIAL—TIGER BRAND **RED SALMON** TALL CAN 25c

DURHAM Corn Starch 3 pkgs. 25c

BEEHIVE GOLDEN Corn Syrup 2 lb. can 18c 5 lb. can 37c

BLUE RIBBON COCOA Rich and Pure Lb. Can 19c

National Cheese Week

Special Prices on Package Cheese

Ontario New Mild Cheese lb. 21c

Rich Old Cheddar Cheese lb. 29c

First Quality Quaker Bread Flour 24 lb. bag 71c 98 lb. bag 2.59

• SPECIAL 2 Pkgs. Princess Flakes and a bar of Big Bath Soap - - All For 29c

MEATS

SAVE ON THESE PORK CUTS

•SPECIAL Fresh Shoulder Pork . . . lb. 13½c Fresh Butts Pork . . . lb. 17c

RED BRAND BEEF

Buy this choice beef at a wonderful saving. These special prices last till Monday night. Every cut stamped in red letters.

•SPECIAL Round Steak or Roast, lb. . . . . 22c Rump Roast Rolled, lb. 22c

•SPECIAL Thick Rib Roast, lb. . . . . 15c Blade Roast, lb. 15c

Fresh Fruits & Vegetables

• SPECIAL ORANGES Sunkist, Sweet and Juicy . . . . . Doz. 19c

• SPECIAL—ICEBERG ICEBERG Head Lettuce Each 6c

GREEN BEANS, CAULIFLOWER and BRUSSEL SPROUTS

APPLES For Cooking or Eating Peck 29c

E. E. MASON EST. 1896 Mason's GROCERY STORES

YOU GET WHAT YOU LIKE *and* LIKE WHAT YOU GET

It's Front Page News!

Read how an amazing new ingredient makes New High-Test OXYDOL give whiter washes than ever—yet keeps it safe for washable colors, fabrics, and hands

Here it is—the amazing new kind of laundry soap that's creating such a furor all over America today—new *High-Test* OXYDOL! The soap that washes white clothes up to 15% *whiter* than old-fashioned bar and package soaps!

When first you try new *High-Test* Oxydol, we believe you'll be utterly amazed. For it contains a new ingredient that soap experts have been working on for years.

This remarkable ingredient not only multiplies washing power—but also keeps *High-Test* Oxydol safe for washable colors—safe for fabrics and hands. You'll find that even gaily colored prints come through wash after wash amazingly brilliant and fresh.

But that's not all. Tests against old-style package soaps show that *High-Test* Oxydol gives up to TWICE THE SUDS even in hard water. Rich, hard-working suds that stand up 2 to 3 times longer.

In tub washing, these rich suds soak dirt loose in as little as ten minutes. No back-breaking scrubbing to sap your strength and shorten the life of your clothes. In fact, clothes washed this scrubless way last 2 to 3 times longer from the standpoint of washday wear and tear compared with old-style methods.

In washing machines, women say that new *High-Test* Oxydol is little short of a miracle! Its richer-than-ever suds soak dirt loose while the washer is running—give you DOUBLE-ACTION wash.

New *High-Test* Oxydol is easy on household budgets, too. Each cup goes up to one-fourth again as far—does up to 25% more work—than the same amount of old-fashioned soap. So it's a grand money-saver, too.

Get a package of new *High-Test* OXYDOL today. You'll find it for sale at all dealers in the familiar orange and blue bull's-eye package. (No change in the box—the difference is in the *soap.*) Once you try it, we believe you'll never go back again to less modern soaps! Procter & Gamble.

MADE IN CANADA

GIVES UP TO TWICE THE SUDS

of Less Modern Soaps in Hard Water

Even hardest water can't squelch the amazing suds-making power of new *High-Test* OXYDOL. Tests show that it gives up to TWICE THE SUDS of old-style bar and package soaps even in hard water—suds that actually stand up 2 to 3 times longer! Unbelievable? Try it and see for yourself!

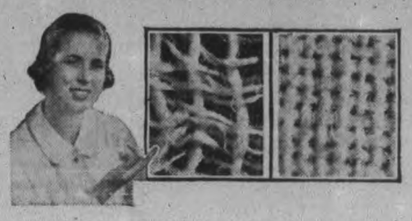

CLOTHES LAST 2 TO 3 TIMES LONGER

When Washed the *High-Test* OXYDOL Way

The picture at the left represents a new sheet (highly magnified) scrubbed 84 times with old-style soap. Note fraying in weave due to hard rubbing and scrubbing . . . on the right, a similar new sheet, washed 84 times without scrubbing, the new *High-Test* OXYDOL way. Note difference in "washday wear and tear."

FICTION AND FEATURES

AFRAID TO MARRY

By HELEN WELSHIMER

CHAPTEA 44

THE NEXT two days were the longest Judy ever spent. They dragged as though iron weights held back the hands of every clock in Manhattan. She would look at the jeweled wrist watch, which her father had given her as a birthday gift once, and start because only ten minutes had passed since she had consulted it.

She would cross to the window of her living room and look across town to a lighted clock, hoping her watch was slow.

Then she would remember that the faster time passed, the more hours would stack up against the last time she had heard from Ronald.

She scanned the newspapers feverishly. There were no stories now. Everything seemed to have ceased. The crisis was coming.

She could do nothing but wait for Ronald to call.

She had gone to bed, on that second night, and was nearly asleep when her telephone rang softly. Instantly she was awake. She reached for the instrument and her voice trembled as she said: "Hello?"

"Judy? Did I waken you?"

"No, Ronald. I wasn't asleep." I wasn't asleep, I was thinking of you. "How are you?"

"Fine, Judy! And you?" She thought he was laughing. If he could laugh, maybe things were better. But, no, Ronald always laughed.

"I'm fine, too," she added, then said: "Now that we've dispensed with the health situation, really how are you?"

He made a gay answer and then grew serious: "Judy, can you get away from your office in the morning for a little while? The police have rounded up your friend of the green and plaid ensemble. He's to be in the lineup at nine in the morning. They want you to identify him—that is, if he is the same man?"

"Yes, I'll get off and be there early."

"Ever seen the lineup, Judy?"

She shook her head, remembered he couldn't see, and said no.

"The prisoners are lined up back of a screen, and the full force of lights brought to bear so they can't see those on the other side of the screen. That way they can't pull any spite work because they don't know who's responsible for the identification. I'll be watching for you at the main entrance."

Judy slept better that night. In the morning the drama would start again.

She had a moment's difficulty adjusting her eyes to the brilliant glare in the morning. She looked carefully to make sure she had the right man. He took a few steps, head preceding his body. Yes, that was the one. She motioned to Ronald, who whispered something to an officer.

The line ended. She accompanied Ronald to a small office where some more men waited. They were cheerful.

"We found the green hat and plaid coat, too, Miss Rogers," one of them explained. "How about taking a place on the force? You are a fine detective."

Judy was eager for an explanation. She wanted to know if the police had been able to determine in what way this mysterious blackmailer had become involved in the jury bribing case.

No one explained, though. When she was alone with Ronald she looked at him, intending to ask. His face was so stern and his brows were so knitted that she hesitated. He was on the trail of an idea.

She drew herself up to her full height, tossed back her curly head. Very well! She would not ask questions. If no one wanted to tell her anything, she wouldn't know, that was all.

Her eyes were straight ahead as they went down the hall, so she did not see Abbey until she heard the other's voice:

"Ronald, is everything all right?"

Abbey was dresser in the green of a holly leaf and her hat was something red and crushable and that matched her bag. Judy was aware of her own brown ensemble and was glad that she had made no bid for special attention. She was smarter than Abbey, that she knew. Better dresser. But Abbey would hold the spotlight.

Then Abbey saw Judy: "Oh, good morning, Miss Rogers. I didn't know you were in on our celebration."

Ronald spoke quietly but there was the ring of authority in his voice. "It was Judy, you know, who traced the blackmail menace for us."

"I would have been better off if she hadn't," Abbey flamed. "Now it will be in all the papers...."

"Steady, Abbey," Ronald went on, not lifting his voice. "Who knows what might have happened?"

"You didn't handle it well—"

"See here, Abbey, you must remember you hadn't taken me into your confidence completely. Don't forget that."

Mystified, Judy had stood by Now she said: "I don't understand. I didn't know Abbey was concerned in any of this. I was trying to help Ronald—"

"Of course, my dear, you spend the best part of your time figuring a way to help Ronald!"

Abbey said the words sharply and turned away.

Ronald did not follow her. He shook his head, and something like amusement was in his eyes.

"A spoiled brat," he remarked. "But a mighty pretty one."

Men were so dumb! The surface view blinded them to the inner resources. There would be time enough to grow philosophical later. Just now she wanted to know what had been discovered.

"Is the matter of the jury bribing clearing up?" she asked.

Ronald looked at her honestly, "Judy, it's more of a mystery than ever before."

"But Abbey—what did she mean?"

"Its time you had an explanation Judy. I'm going to give you one. I hoped Abbey would do it of her own accord, but she seems to have disappeared. There's a coffee shop across the park. Shall we find a table?"

Five minutes later, with a silver pot of coffee for two between them, Ronald said:

"You never knew, Judy, but once, a year or so ago, before Count Phillippe introduced royal romance into Abbey's life, she had a yen for a handsome weakling with a flabby shin. Remember the man in the conservative clothes, the one I said I asked to meet me at your apartment? I explained it to you when that other little runt appeared?"

Judy nodded, still baffled.

"Being a voluble young lady on paper as well as in oral speech, and also being much enamored, I take it, Abbey wrote this tall weakling some letters in which she said she loved him a great deal—enough to make a settlement on his wife it he would send her to Reno."

Judy began to understand. She waited, eyes on Ronald's face.

"The man—his name was Gregg Sterling—didn't take her up on it. Maybe he perferred his own wife. Maybe he just procrastinated. Awful habit, you know, procrastination."

He poured another cup of coffee for Judy, another for himself. He dropped one lump of sugar in her cup, two in his. She smiled because he had noticed how much she used.

Then he continued.

(To Be Continued)

Surrenders To Police

TORONTO, Nov. 10 (C.P.). — Lewis Weistein, 49, sought in connection with theft of $335 from Harry Brasier, Creemore farmer, surrendered to police yesterday. Samuel Rosenberg was arrested yesterday in connection with the case.

Both men were charged with theft, breaking and entering and conspiracy to steal money from Brasier who told police he lost the money after he met two men in an auction room here last week.

The Examiner Fashion Service

A charmingly slender black crepe dress that borrows its graceful, youthful lines from your favorite princess dress. It is softly shirred at either side of the bodice for the slimming flattery to the waistline. The hips are snug, below which the silhouette swings out into a flared hemline. Besides being so utterly smart and sophisticated, it's definitely useful for so many occasions, from early morning shopping to keep a "dinner-date" and then to the theatre. It's luxuriously lovely, in crush-resistant velvet, Victorian purple smooth woollen, plum shade in crepe marocaine. Velveteen also adapts itself perfectly to this easy to sew one-piece dress. You'll cut it out and finish it the same day ready to wear....at a budget price. See small views for other neck versions included.

Style No. 2647 is designed for sizes 14, 16, 18, 20 years, 32, 34, 36, 38, 40, and 42-inches bust. Size 36 requires 4 yards of 39-inch material.

The Stars Say . . .

By GENEVIEVE KEMBLE

For Friday, November 11.

Some decidedly arresting circumstances may bring high activities to a standstill on this day, according to the predominant sidereal operations. Illness, bereavement, sorrow, or some other distressing development may temporarily bring about a static situation. There also are signs of enmity, jealousy, contention, and wrangling, with recklessness and impetuosity adding to the unhappy state of affairs.

Those whose birthday it is are on the threshold of a year in which their cherished activities and ambitions may come to a standstill, possibly by sickness, grief or the loss of a friend. This has angles of menace through jealousy, enmity, strife and rash and impulsive manifestations to add to the distress and stagnation of the interests. Be cautious, patient, hopeful.

A child born on this day may have a rather cross-grained nature, with much conflict of emotions and behavior. It may be sensitive, fault-finding and contemplative, at the same time having wayward and inflammatory impulses.

DOROTHY DIX

DEAR MISS DIX—About three-quarters of a century ago my mother and father made their way in the West and settled in Chicago when it was little more than a trading post. They went about making a living and a home. Had children, as all women in those days did. Neighboring women substituted for doctor and nurse and thought it was right and proper. They had done very well when the Chicago fire took everything they had except the clothes they wore even the deed to the little property they had acquired, and all county records too were burned. She started over again. Had some more babies, then came a scourge of scarlet fever and diphtheria that took her two oldest sons, just little fellows, both within two weeks. A third child escaped it by a miracle. Then she took sick. This lasted a year or more.

Back on her feet, she started further West with my father and her two remaining children. They settled in Kansas on the very border of the Indian territory. She helped in the store (or trading post, as it was), ran the farm and had some more children. If a neighbor woman was to have a baby (and neighbors were seldom closer than ten miles) she was called, pulled on her boots, mounted a buckboard or on horseback, regardless of weather, delivered the baby and back again in time to milk the cow at daybreak.

Back in Illinois she had seen Lincoln, both alive and dead. She had heard Stephen A. Douglass debate with him. She knew generals returned from the Civil War whose names adorn history. In the wild frontier she had been besieged all night in a dugout by hungry coyotes; she had seen Sitting Bull and Crazy Snake. She had seen Buffalo Bill, Wild Bill Hickok and Calamity Jane. She had seen General Nelson A. Miles, who took Sitting Bull prisoner. She had seen the Pony Express.

She had pulled the corrugated iron shutters tight, first on the dugout and, later on the little house, and watched the Indians on the warpath trail across her property, stealing everything in sight. She had seen belts decorated with human scalps. She had seen soldiers and Indians fight it out. She had witnessed the hanging of a horse thief after a trial by "Judge Lynch."

Fire caught up with her again; burned the general store and house and, with her children, she barely escaped alive. After the fire she and my father thought that things must be better "back East," so they returned to Chicago which had won their hearts when they were first there and because they thought that the educational and cultural advantages for children were superior to the prairie of the frontier.

Now she is 96 years old. At 84 she could sew without glasses. At 90 she went blind. At 92 she fell down the stairs and broke both arms. Owing to her age the doctor set the breaks without any anaesthetic and she joked with him as he did it. Miraculously the bones knitted and today, although in darkness, she is cheerful and knows what Hitler and Mussolini are doing, what is going on in Congress and has an idea of what she thinks the Administration is trying to do for or to the farmer.

She never had much time to go to church, although she sent her children, but she did have time to read the Bible over and over. She believed that use of alcohol as a beverage was a sin and should be a crime. Profanity and blasphemy and unclean thoughts found no place in her consciousness. She believed that the United States was the greatest Government ever conceived by man.

She seldom saw a newspaper, but up to the time her children were grown and away Harpers Monthly Magazine followed her everywhere and she read it cover to cover, including advertisements, and didn't think anything of going across Indian-infested and coyote-ridden country twenty miles to the nearest post office to get it. She thought sulphur and mollasses were sovereign for most ills. She has descendants on the Atlantic Coast and on the Pacific Coast and in between and they are all good citizens. At 96 she looks forward and considers what is past as merely something that won't come back to her. Her seemingly one regret is that she didn't take a trip in an airplane before she lost her sight so she could see how things look from a mile in the air.

SON OF A LATTER-DAY PIONEER MOTHER.

ANSWER:

I publish this letter in full because it makes good reading for so many of the slack, whining, complaining young women of today who consider themselves martyrs because they have to keep house in a gadget-filled apartment, and who throw up their marriages and quit when their husbands cannot make enough money to give them sable coats and keep them in idleness. Perhaps it will stir the pioneer blood they inherited from such grandmothers into action and make them face their own problems in life with more courage, and a determination to be worthy of the stock from which they sprung.

• • • • • •

DEAR MISS DIX—I am in love with a girl who is a nice girl in the finest sense of the word, but the other night when we were in a confiding mood she confessed to me that one night she went out with a fellow who got her awfully drunk and while she was so drunk she did not know what she was doing she was guilty of an indiscretion that she has remembered ever afterward with shame and remorse. It am not asking you whether I should forgive her. There are too many things she has to forgive me, but what I want to know is this: If we marry, will this thing be constantly between us, making both her life and mine miserable? Will a year or so blot out this thing, leaving it a vague, unpleasant memory? It has been my theory that what counts in marriage is the feeling that the two people concerned hold for each other. Perhaps in time this may bring us closer together. Does it happen that way? B. M. C.

ANSWER:

Sometimes. Often, I think, we can get closer to a fellow sinner than we ever can to an austere saint. There is something in the very act of forgiveness that endears the weakling to us and makes us his or her defender and champion. Besides, it gives us a sense of superiority that is soothing to our vanity.

It is easy to forgive, but it is hard to forget. What has been done has been done, and it rankles in our memories. But, mercifully, Time is the great healer, and as the years go by old wounds cease to ache, the memories of old wrongs are blurred, and so many things that once seemed so important come to mean so little that we cease to think of them and wonder why we ever let them trouble us.

DOROTHY DIX.

Copyright Ledger Syndicate

The Examiner Home Service

Don't Grope for Words—Use Bright Synonyms

Kit knows what she means but she doesnt know how to say it.

She begins, "I'm enjoying my visit to your town, it's so—." And there Kit sticks. Will "nice" do, she thinks frantically, will "swell" be all right?

A bad spot, Kit, for a visiting lady who'd make a good impression. But such embarrassing moments will come if you're short of crisp, graphic words.

Instead of meaningless "nice," overworked "swell," take your pick of "stimulating," "fascinating," "brisk" — for a gay town; "neighborly," "picturesque," "old - world" —for a quiet one.

Speak, too, of the "amusing" parties, the "stirring" movies you've been to. Your between-dances chat ripples along.

Simple to add bright words to your talk, avoid awkward minutes. Our 32-page booklet gives you 4,725 synonyms for everyday words, keeps the right one on the tip of your tongue.

Send 15c in coins or stamps for your copy of SYNONYMS FOR EVERYDAY WORDS to Examiner, Home Service, Peterborough. Be sure to write plainly your NAME, ADDRESS, and the NAME of booklet.

GOODNIGHT STORY

By MAX TRELL

At that moment, Knarf and Hanid, the shadow-children with the turned-about names, were surprised to hear a strange little voice. It seemed to come from inside the spring, under the dark, overhanging rock.

"Drink me! Drink me!" the voice said.

"Who are you?" Hanid asked, looking about her. Knarf crept forward and peered in the tiny cracks in the rocks where the water came trickling through. But neither of the two shadow-children could see anyone.

"Who are you, please?" Hanid called out in a louder voice.

"I'm the spring. Don't you see me? I'm right in front of you. I'm cool and fresh and clear. I'm good for thirsty mouths. Drink me."

But still the two shadows couldn't

It seemed like a great stream.

see anyone.

Then the voice said: "Can you make yourselves small?"

"Oh, yes! We can make ourselves any size we please," Hanid answered.

"If you make yourselves small, you'll be able to come in and visit us. We'll take you deep, deep into the rock. You'll see how the spring gets its water, and how it comes down through the rock, and why it's cool, and why it's clean."

Hanid turned to Knarf. "Shall we do as it says, Knarf? Do you think it will be all right?"

Knarf Excited.

Knarf was very excited. "Of course Of course! Just think! We'll go all through the spring. Oh! won't the children envy us when they find out where we've been? Yes, let's make ourselves small. Hurry, Hanid!"

With that the shadow-boy drew himself together and — whisht, he was as small and as thin as a blade of grass. The next moment Hanid did the same thing. Then they both looked about in surprise. The little trickle of water suddenly seemed like a great strong stream, tumbling and falling over the rocks.

And all at once, from all the little cracks and hollows in the rocks, they saw little faces, like little drops of water. "Come in," cried the voices. "Come in! All the doors in the rocks are open!"

(Continued to-morrow.)

(Copyright, 1938, by King Features Syndicate, Inc.)

MARMORA

J. D. Deyell, Public School Inspector for Bancroft, paid a visit to Marmora Public School on Monday.

H. Vanston of Owen Sound is visiting friends in town.

Mr. and Mrs. S. McCarey of Madoc visited the latter's parents, Mr. and Mrs. R. Phillips, on Sunday.

Marmora Branch No. 237, Canadian Legion, conducted their annual sale of poppies on Saturday with gratifying results.

A successful Come-and-Go supper was held at the home of Mrs. F. N. Marett on Monday evening under auspices of the Women's Association of St. Andrew's Church.

Born — In Havelock Hospital, on Sunday, November 6, to Mr. and Mrs. George Dunn, Cordova Mines, a daughter.

Mr. and Mrs. John Simmons and Miss Goldie Jones of Campbellford visited Mr. and Mrs. R. Phillips on Sunday.

Mrs. D. Young of Belleville is visiting her sister, Mrs. C. Nichol, who is confined to her bed through illness.

OUR BOARDING HOUSE —with Major Hoople

SCOTT'S SCRAP BOOK —By R. J. Scott

Britain Will Use Influence Against War-Not Policing World Chamberlain Declares

LONDON, Nov. 10.—(CP Cable).—Prime Minister Chamberlain, speaking at the Guildhall banquet last night, said he wished to dispel any idea that there was a clash between different systems of government at the Munich conference and the result was a victory for one side or the other.

He said, that instead of delivering a complete review of foreign affairs, he wished to confine himself to the significance of events which culminated at Munich. The occasion of his speech was the traditional banquet that followed yesterday's installation of the new Lord Mayor of London, Sir Frank Bowater.

Mr. Chamberlan said it was still one of the aims of the government to make Britain so strong it should be treated everywhere with respect.

"I wish this government to be a go-getter for peace," he said. "That does not mean we want to undertake the role of policeman-in-ordinary to the world. If we see peace threatened we will use any influence we may possess to save it. If war breaks out we will take any opportunity we can see to stop it."

The Munich agreement demonstrated, the Prime Minister declared, that four great powers under different systems of government were able to agree without quarrelling "upon the main outlines of settlement of one of the most thorny and dangerous international problems of our time."

"That should encourage us to think it must be possible for such powers to agree on other things as well," he continued. "Peace was not saved by words, not even by notes, it was saved by action. And I have no shadow of doubt in my mind that what we did was right."

The Prime Minister summed up the Government's foreign policy under four points—the same four he enunciated when he first took office in 1937.

The first was to maintain peace. The second was to make Britain so strong she would be treated all over the world with respect. The third was to promote the prosperity of industry and thus provide employment for the people. The fourth was to work steadily for the improvement of the conditions of the British people.

Peace Objective.

"If you want peace you have got to do do something more than sit down and hope for it," he said. "I want this Government to be a go-getter for peace."

He reiterated "the piling up of armaments is utterly distasteful to me," but added: "For the time being I regard it as inevitable, but I hope it is only a temporary accompaniment to that other part of the policy to which I am turning all my energies without qualification and without misgiving — a policy of understanding and goodwill, a policy which is desired by all the peoples, a policy to which I invite the cooperation of all nations."

A warning that the aims he had described could not be achieved in a few months but required untiring patience and prolonged effort was sounded by the Prime Minister.

He declared that "after the disturbance in September political conditions in Europe now were settling down to quieter times. In this brightening atmosphere, let us not conjure up troubles that may never arise."

Mr. Chamberlain declared unilateral disarmament would not serve the cause of peace, adding: "We should fail in our duty to our own people if we were to leave them without the means of resisting aggression from any nation less peacefully disposed than our own."

France Supported.

Contending the Anglo-German "no more war" declarations had received insufficient attention, the Prime Minister read it to the gathering.

He added it was a "fatuous proposition" to say the document indicated any loosening of Britain's ties with France and declared he and Lord Halifax, Foreign Secretary, were looking forward with pleasure to their forthcoming visit to Paris.

The Lord Mayor praised Mr. Chamberlain's peace efforts, asserting that the "three visits the Prime Minister made to Germany did more to demonstrate to the German people our desire to share their friendship than anything that had happened since the war."

NO MORE PILES

Get Quick, Pleasant Relief

Probably not one person in ten knows the cause of piles is inside—bad circulation of blood in the lower bowel.

That is the scientific truth about piles and is the real reason why salves and suppositories do not give more than temporary relief—they do not remove the cause.

Your piles can not be relieved until you have corrected the condition which causes them. That is why an internal medicine like HEM-ROID should be used.

HEM-ROID is the prescription of Dr. J. S. Leonhardt, who early in his professional life made many tests to relieve piles by correcting the cause. His medicine succeeds because it stimulates the circulation, eases the pressure of blood in the veins of the lower bowel and helps to heal and restore the sore, tender parts.

So if you have failed to get the relief you want from your sore, painful piles, and would like to give HEM-ROID a trial, you have our promise to return your money, if just one bottle of this prescription does not give pleasing results. McDermit and Jury and Bond's Drug stores or any druggist can supply you with the genuine HEM-ROID.

Escapes Luxury

Sydney Errington Martin Jr., 20, missing Philadelphia heir to two huge fortunes, is caught "napping "after eluding photographers for two days. Martin, for whom kidnap alarms had been sounded, was found working as a door-to-door vacuum cleaner salesman in Richmond, Va. He had fled from home, he said, to escape a life of "monotonous luxury." Police throughout the east had been searching for him since Sept. 14, when he disappeared during a midnight round of fashionable night clubs. Martin's father, Sydney, went to Richmond and persuaded the youth to return to Philadelphia.

TRENT RIVER

A number of our summer visitors returned for the week-end.

Mr. and Mrs. M. MacLellan and daughter, Miss Marion Williamson, of Toronto, were at "Raeden." The many friends of Miss Marion are pleased to know she is improving in health and able to resume her studies.

Mr. Jack Christie and son, Douglas, of Toronto, are at "Osatka" for a few days taking in the duck shooting.

Miss Jeryne Brown won second place at the Seymour final oratorical contest held at Campbellford High School Friday night.

Group 2 of the Ladies' Aid are sponsoring the play, "All in the Family," by a character cast from St. James' Church, Peterborough, on November 15, instead of November 11, as previously reported.

Mr. Clayton Revoir arrived from Noranda Saturday to join a party of deer hunters in the North Country.

Miss Rena Chaplin was a visitor recently with her sister, Violet, at Campbellford.

The boys are holding a dance Friday night at "Cedar Isle," proceeds to go towards financing the wiring the rink for Hydro.

Ciscoe herring fishing season opened last week. A number of our local sportsmen made the trip daily to Crowe River and report a successful catch.

Mr. and Mrs. George Alley and family are moving to Harry Wannamaker's house.

Mrs. Armour and daughter, Mrs. McQuade, and Mr. McQuade, are taking up residence in the former's property vacated by George Alley.

Mrs. Leonard Perry, of Wooler, is a visitor with her cousin, Mrs. M. T. Lean, and family.

Mr. Frank Cope, of Toronto, arrived for the deer hunt, joining the party consisting of Messrs M. T. Lean, Jack Ball, of Baltimore; Gordon Lacey, of Cambourne, and Elmer Lean, of Cobourg.

Messrs. Thomas Wight, Melville Wight and Francis Ruttan spent Saturday in the North Country. The latter secured one deer.

Mr. James Cook has had extensive improvements made at his residence, "Maple Inn"—a screened dining-room and kitchen to further accommodation for the many tourists at this popular resort.

Mrs James Cook picked a bouquet of flowers of three varieties—Delphiniums, Snapdragons and Phlox—from her garden Sunday, November 6. This is a record for this season of the year.

Messrs. W. G. Barrie, Charles Menzie, of North School district, and Lionel Nelson, of Norwood, spent Saturday at the hunt, bringing home one deer.

In a recent report of the oratorical contest held at the church, Tuesday night, November 1, the name of Erlie Wannamaker for fourth place should be given instead of Clifford Brown.

TALK AT LENGTH

LONDON—(CP). — During last session of the House of Commons Sir Archibald Sinclair, leader of the Liberal Opposition, filled 244 columns of Hansard. Prime Minister Chamberlain was fourth with 195 columns.

STOP Itching

TORTURE In A Minute

For quick relief from the itching of eczema, blotches, pimples, athlete's foot, scales, rashes and other skin eruptions, apply Dr. Dennis' pure, cooling, antiseptic, liquid D. D. D. PRESCRIPTION. Its gentle oils soothe the irritated skin. Clear, greaseless and stainless—dries fast. Stops the most intense itching instantly. A 35c trial bottle, at drug stores, proves it—or money back. Ask for D. D. D. PRESCRIPTION. 38

Looking Back
On This Date

The fact that today is the anniversary of the death on Nov. 10, 1802, of Sir Guy Carleton, Baron Dorchester, Governor of the Province of Quebec, 1768-78, and of British America, 1786-96, is a reminder that not only had he a love romance but that, because of a woman's temper, Canada was deprived of a most valuable collection of state papers.

Although the destruction of the papers is my main motive, it may perphaps be well to tell the love story first, Carleton, a handsome man, had gone back to England in 1770 to draw up a scheme of government for the new French colony, which eventuated in the passage of the Quebec Act. While there he went for an English week-end with his friend, the Earl of Effingham, a member of the family which figured in the destruction of the Spanish Armada in the reign of Queen Elizabeth. The Earl had two daughters, both very beautiful and both belles of the time. Carleton first paid court to the elder, Lady Anne, but she spurned him "because she loved another."

Thereupon, Sir Guy, with the courage of a soldier, transferred his suit to Lady Mary. He did not want Lady Anne so much as he wanted a bride and when he was told that Lady Mary would accept the suit which her sister had rejected, "he satisfied her and she satisfied him," and so Lady Mary Howard became the wife of Sir Guy Carleton, old enough to be her father. She had been educated in France and was of great help to him both in London, in Paris (whence business called him), and later in Quebec.

After Dorchester's death the baroness developed a hatred for Canada, which she blamed for the "premature" death of her husband at the age of 78; and would have nothing to do with those who desired access to her lord's private papers. She was especially hostile in General Simcoe, whom she regarded as an arch enemy of Dorechester.

One day there came a request from the Records Office in London for some document which was needed to fill out some gap or other. Thereupon the widowed Lady Dorchester sitting in a summer house, summoned her butler and the footmen and ordered them to bring out from the library all the books containing the Carleton-Dorchester papers. Then, a pile was made of them and her ladyship, handed a lighted candle, rose from her seat and set fire to the bonfire of letters, diaries, state and personal letters, and watched until they had been consumed to ashes. Then she retired to her chamber asserting: "No vulgar Simcoe eye shall ever read my Guy's scared papers!"

And so documents which would be priceless today went up in smoke to satisfy a woman's jealous anger!

Vote For City Managers

NEW YORK, Nov. 10.—(CP)—Election returns last night showed that Yonkers, N.Y., and Greenwood, S.C., had voted to adopt new city charters which would include government by a city manager.

Richard Childs, chairman of the council of the National Municipal League, said the addition of Yonkers and Greenwood brought the total of municipalities with managers to 480 in North America.

Rescue Priest From Rectory Fire

The Rev. Louis Vitali, wearing a dressing gown, is shown being carried from the blazing rectory of the Church of St. Anthony of Padua in New York during the fire in which two persons, Brother John Hiazza and Cook Tappero, lost their lives. Firemen carried priests down ladders from the five-storey building. One priest, Father Luigi, suffered a fractured leg when he leaped from a fifth-floor window; another, Father Richard, was badly burned about the face and hands.

Tom Mooney Has Renewed Hope

SAN QUENTIN, Calif., Nov. 10—(AP). — Smiling broadly, Tom Mooney went about his prison routine as a hospital orderly today with new hope of freedom through a pardon by California's Democratic governor-elect, Culbert Olson.

But he has hoped so many times before, in the 22 years he has been in prison since his conviction of the 1916 prepraedness day bombing outrage in San Francisco, he was hesitant about doing any premature rejoicing over the Olson statement promising an early hearing on a new pardon application, and indicating it would be viewed with favor.

The prisoner did not venture to express any plan for a future life if he wins release, but said merely, "I feel that I can take my place again in society."

He contended he was convicted on perjured testimony ,because "privileged interests" wanted to be rid of a labor organizer.

"I have never held any bitterness," said Mooney, "because I believe that by being in prison 22 years I have served the cause (Labor) better than I could have on the outside."

Mooney was first sentenced to death for the bombing, but the sentence was commuted to life imprisonment at the urging of President Woodrow Wilson.

BONARLAW

Mr. and Mrs. Orrie Barton and family of Springbrook were visitors at the home of Mr. Dave Wellman on Sunday last.

A few from Bonarlaw attended the dance at Havelock on Monday night and report a good time.

Mrs. Leslie McKeown spetn a few days last week with her parents, Mr. and Mrs. Phil. Carr.

Mr. and Mrs. Clarence McKeown returned to their home at Cordova Mines having spent the past two weeks at Bonarlaw.

Several of the farmers in this district are having their stables whitewashed before stabling their livestock.

Visitors at the home of Mr. Dave Wellman on Sunday were Mr. and Mrs. Murrey Ray and son Gordon of Springbrook and Mr. Edward Hepson and Mrs. Isobel Fraser of Kingston.

The deer hunters have left for the north where they will spend the hunting season. Mr. Harold Stiles took the gang north with his truck.

Mrs. Herb White and Robert of Oshawa spent last week with Mr. Fred Ferris of Springbrook.

Messrs. H. Bovil and Reg Burkitt of Sudbury spent the week end in this vicinity.

Visitors at Mr. Arthur Burkitt's on Sunday were Mr. and Mrs. T. M. Reid of Harold, Mr. and Mrs. Hugh Collins and family of Peterborough, Mr. Vernon Green and Miss Donahau of Marmora, Mr. and Mrs. Alf Wright, Stanwood, Mrs. Arthur Reid, Bonarlaw and Harry McAdam.

Mr. Ellen McComb and family spent Sunday in Belleville, Mrs. McComb is visiting her sister, Mrs. Joe McKeown in Belleville.

Mr. and Mrs. W. T. Allen and Mr. and Mrs. John S. McKeown and Betty spent Sunday with Mr. and Mrs. Thomas H. McKeown, Springbrook. They also attended the anniversary services at the United church there.

Mr. and Mrs. Fred McKeown spent Sunday with Mr. and Mrs. Reg. McKeown, Springbrook.

We are very sorry to report Miss Aileen McInroy is quite ill and we wish for her a speedy recovery.

Mr. and Mrs. Charles Haig have returned to their home here having spent the summer in New Ontario.

Probing Death Of Hunter Shot For Deer

TWEED, November 10 —An inquest was ordered on Wednesday on Gustave Brendt of Denbigh, 37, guide to a party of hunters, who was accidentally shot in the vicinity of Thirty Island Lake, Township of Ashby, when he was mistaken for a deer in the woods.

Brendt was shot by Dr. R. V. McLaughlin of Napanee and died instantly with a bullet through his heart, according to the report made to Provinical Constable Barrett, who with Coroner Dr. C. M. Straton, also of Napanee, made the trip to the scene of the accident on Tuesday.

The hunting party, which consisted of Charles Giles, Dr. McLaughlin, Donald Roblin, P. U. Laidley of Napanee and Archibald Wright, Conway, and Frank Correll and Everett Smith of Belleville, made their camp in the Thirty Island Lake district at a point called Dunham's Clearing. The guide went ahead to arrange the shoot after making plans to meet the hunters later in the day.

The guide failed to meet the hunters before the hunt began. Because of the heat, Brendt removed his red tunic and was wearing a khaki shirt when fatally shot while moving through the underbrush.

Brendt is survived by his widow and one child.

For a Fine Musical Treat Be Sure and Listen Each Sunday Afternoon to

The Lipton Melody Hour
CBL Toronto

Every Sunday 4.30 p.m.

Featuring

John Biddle "Your Lipton Melody Singer"

and

Olga Berezowska Brilliant Young Soprano

The Lipton Ensemble

Presented by Thos. J. Lipton Limited, Packers of
LIPTON'S FULL FLAVORED TEA

37-5

Week-End FOOD SPECIALS

F and G MARKETS

PLEASE!

TAKE JUST A MOMENT. CONSIDER YOUR COST OF LIVING
F. & G. MARKETS SELL FOR LESS EVERY DAY

FIRST GRADE **Creamery Butter lb. 22c**

SINGAPORE Sliced Pineapple Tin 10c	DOLE Pineapple Juice Lge. 18 oz. tin 17c	GOLD RIBBON SLICED DESERT PEARS Tin 10c	RED ROCK BR. Pie Cherries 2 TINS 25c

FRESH FISH

Fresh Caught
GEORGIAN BAY TROUT . . 15¢
Fresh Caught PICKEREL, Cleaned, scaled, headless, lb. 19¢
Fresh or Smoked FILLETS, lb. 15¢
Sliced SALMON . . . . . lb. 18¢

Not more than 1 doz. to customer 15-oz. tin
TOMATOES tin 5c

JEWEL or DOMESTIC
Shortening 2 lbs. 23c

Fresh
PORK TENDERLOINS . . lb. 32¢
Fresh
PORK NECK BONES 6 lbs. 25¢
Fresh
PORK HOCKS . . . . . 3 lbs. 25¢
Fresh
ROASTING BUTTS . . . lb. 19¢

2-In-1 LIQUID WAX
SHOE POLISH 15c
Bright Lasting Finish

YORK BRAND Lge. 25 oz. Tin
Tomato Juice 2 for 13c

PORK SHOULDERS . . . lb. 13¢
Boneless Beef POT ROAST lb. 14¢
Beef POT ROAST (bone in) 13¢
Prime
RIB ROAST (boneless) . lb. 19¢
ROUND STEAK ROAST . lb. 21¢
Sirloin
ROAST (bone in) . . . . lb. 23¢

TEXAS GOLDEN Large 18-oz. Tin
Grapefruit Juice 11c

ZEST BRAND Large 27 oz. Bottle
Sweet Gherkins 25c

ARMISTICE DAY CLOSING

Our Markets will be closed Friday until 12.30 o'Clock Noon.

We ask our customers to co-operate with us by giving us their Friday morning needs Thursday afternoon or evening up to seven p.m.

BLUE RIBBON
TEA ½-lb. pkg. 28c

CROSS FISH Regular Tin
SARDINES 2 for 27c

HEINZ In Tomato Sauce
SARDINES 2 tins 29c

McLAREN'S INVINCIBLE All Flavors
Jelly Powders 3 pkg. 14c

ROSE BRAND Baking Powder 16 oz. Tin 2 for 25c	WELL MADE Brooms 5 String Ea. 21c	HUNT'S JAM Raspberry, Strawberry or Peach Large 32-oz. Jar 21c	WESTON'S FANCY QUALITY Biscuits 2 lbs. 35c

PERSONAL AND SOCIAL

Mrs. M. A. Babcock of Hardington, Ont., is the guest of her son-in-law and daughter, Mr. and Mrs. Percy Windrim, Charlotte street.

◇ ◇ ◇

Mr. L. V. Wood of 458 George street south, is leaving today for Perth and Kingston district, where he will spend several weeks.

◇ ◇ ◇

Mr. Laverne Lefave, 266 Carlisle avenue, is making steady progress at his home following a recent operation in St. Joseph's Hospital.

◇ ◇ ◇

Mrs. C. E. Rogers of Buffalo, and formerly of Peterborough, is spending a few weesk with her daughter, Mrs. G. S. Chapman, 475 Bolivar street.

◇ ◇ ◇

Clifford N. Hall, branch manager of the Mutual Life Insurance of Canada, and Mrs. Hall are in Toronto to-day attending the funeral of Mr. Hall's father.

◇ ◇ ◇

Mr. and Mrs. Wright and daughter Barbara of Palmyra, New York, were recent visitors at the home of the formers' sister, Mrs. P. V. Hansman, 306 Brock street.

◇ ◇ ◇

Many friends of Miss Mary Harrington of Ennismore will regret to learn that she is seriously ill in St. Joseph's Hospital where she underwent an operation this morning.

◇ ◇ ◇

Mr. and Mrs. Lashure and little daughter Mary Lou of New York City were guests recently at the home of Mr. and Mrs P. V. Hansman, 306 Brock street.

◇ ◇ ◇

Mrs. Margaret Hopkins of Smith Township will celebrate her 81st birthday at her home in Smith Township on Saturday, November 12th. She is in splendid health.

◇ ◇ ◇

Mr. and Mrs. H. McGee, Joan and Ross McGee and Miss G. Wilson are leaving Friday for Detroit, where they will be guests of Miss Wilson's sister, Mrs. Irvin Hatherley and Mr. Hatherley.

◇ ◇ ◇

Jack Harris, Princess street, was elected secretary of the Little Musicians Club when the organization elected officers for the year a few nights ago. In the original account this name was omitted.

◇ ◇ ◇

DeniaMcCarthy, formerly of Lake street is reported to be out of the hospital and recovering rapidly from an accident which he recently had. He is staying with his son at 298½ Brock street.

◇ ◇ ◇

The engagement is announced of Irene Mary Adams, only daughter of Mr. and Mrs. John Adams, Stewart street, to Alexander Mitchell, Aylmer street. The wedding is to take place quietly the end of November.

◇ ◇ ◇

Mr. John Lane of this city, will leave Friday to spend some time at River Head, Long Island, New York.

◇ ◇ ◇

Miss Jean O'Reilly of Orillia, is spending a few days with her sister, Mrs. E. Daynes, Waterford street.

◇ ◇ ◇

The many friends of Mr. Robert Pearse, 594 Harvey street, will be pleased to learn he is making good progress at Nicholls Hospital following his operation a short time ago.

◇ ◇ ◇

Mr. and Mrs. E. Benson of this city attended a special service in Ballyduff church last Sunday afternoon when a beautiful pulpit Bible was presented by Mrs. W. H. Augur, Bowmanville, and dedicated to the memory of her parents, the late Mr. and Mrs. Robert Benson. For half a century the Benson family attended this church. Rev. H. V. Walker, the pastor, conducted the service.

◇ ◇ ◇

St. Andrew's Y.P.U. Meets

A social meeting of the Y.P.U. of St. Andrews was held last night in the Sunday school room when the President of the Peterborough Presbytery of the Y.P.U., Robert Spence of Lakefield, led in a series of games assisted by Lloyd Richards. At the conclusion of the games program, refreshments were served by the social committee composed of Misses Dorothy Harle, Betty Harle, Corine McArthur, Jean Stewart and others. A devotional service conducted by Robert Spence concluded the meeting.

◇ ◇ ◇

St. David's Society Meets

St. George's Church Choir will be guests at the next regular meeting of St. David's Society and arrangements have been completed for an enjoyable time, it was announced at the last meeting which took the form of a birthday party for the November group of members. Music, games and contests arranged by Mrs. Victor Hills and Mrs. B. Jones were greatly enjoyed. Those artists taking part were Miss Gladys Mills, soloist and a quartet composed of Mrs. Davies, Mrs. Cairns, Mrs. Kirkcaldy, and Mrs. Kearns. Contest winners were Mrs. D. Leether, and Miss M. Jones. Another splendid item was an instrumental number in costume by Mrs. Miles and her committee. Refreshments were served as the meeting neared its close.

◇ ◇ ◇

To Live In Peterborough

CAMPBELLFORD, Nov. 10.—The wedding was solemnized quietly at St. John's parsonage on Wednesday, of Lulu Gay, only daughter of Mr. and Mrs. John Gay, Rear Street, to William A. Hogle of Campbellford and Peterborough. Rev. Harold B. Neal officiated. They were attended by the bride's brother, Jim Gay, and Mrs. Jim Gay. They will reside in Peterborough.

◇ ◇ ◇

Bride-Elect Honored

Miss Jennie Butcher, a bride-elect of this week, was guest of honor at a delightful miscellaneous shower when Mrs. Rowlands class, Mark Street United Sunday School, met at the home of Elsie and Helen Johnston.

A pleasant evening was spent in games and contests for which prizes were won by Mildred Holden and Elva Throop, after which a mock wedding was staged with Jean Wright as the bride, Effie Scott the groom and Gertrude Butcher the minister.

A large clothes basket prettily decorated in pink and white and filled with gifts was presented to Miss Butcher who made a suitable reply thanking the girls for the gifts and her hostesses for their kindness in lending their home for the occasion.

A dainty lunch was served by the class social committee. Helen Johnston, Norma Adlam and Elva Troop.

◇ ◇ ◇

Lean—Braden

MOUNT JULIAN, Nov. 10—A quiet wedding ceremony was solemnized at the Lakefield United Parsonage by Rev. G. F. Kelly on Saturday afternoon, November 5, when Mabel, only daughter of Mr. and the late Mrs. Stanley Braden, of Toronto, became the bride of Walter Lean, son of the late Mr. G. Lean and Mrs. Lean of Haultain.

The bride wore a boy blue crepe dress and corsage of red rose buds, wine hat and accessories.

She was attended by her cousin, Miss Katherine Reid, who wore a dark green crepe dress with harmonizing accessories and corsage of red rosebuds.

Mr. Earl Shewen attended the groom.

The groom's gift to the bride was a beautiful gold necklace.

Following the ceremony a reception was held at the home of the groom.

The young couple were the recipients of many beautiful and useful gifts.

They will reside at the groom's home near Haultain.

◇ ◇ ◇

Kitchen Shower Held

In honor of Jennie Butcher, a bride-elect of Saturday, November 12, the Misses Madeline and Helen Doherty entertained at a kitchen shower in ivory and green. The bride-to-be received many lovely and useful gifts after which dainty refreshments were served by the hostesses.

Those present were: Mesdames J. Cairns, H. Colwell, A. Campbell, A. Grisdale, W. Gaskin, G. Head, D. Hayes, J. Doherty, E. Larone, R. Armstrong, G. Emery and the Misses E. Bennett, M. Grisdale, E. Roseborough, A. Armstrong, W. Johnston, C. Grisdale, L. Cavanagh, D. Warburton, H. Doherty, D. Deline, D. Primeau, K. Powers, A. Cairns, K. Holland, I. Hamilton, J. Doris and M. Doherty.

◇ ◇ ◇

Autumn Meeting Held

The Autumn thank-offering meeting of the Helen Roger Auxiliary of Knox United Church was held at the home of Miss Ruth Waldie, 136 Perry street, with a splendid attendance.

The chair was taken by the vice-president, Mrs. Ernest Mesley. Plans were made for a Christmas shower of children's gifts for the December meeting, which is to be held at the home of Mrs. George Morrison, North Monaghan. A nominating committee in charge of Mrs. J. Fred Reed was also appointed.

The new study book was introduced and the first chapter, "Weaving a New Web" was presented under the leadership of the vice-president, assisted by Miss Alma Gerrard, Mrs. Ross Williamson, Mrs. T. Oesch, Mrs. D. Gourlay, Mrs. John Donaldson.

A responsive worship service which had as its theme, "Making Canada Christian," followed the study period and concluded with the Lord's Prayer in unison, and the Benediction.

A social half hour was then enjoyed by the members and their visitors.

◇ ◇ ◇

Plans For Tea Completed

At the monthly business meeting of the Business and Professional Women's Club held Wednesday evening, the members completed plans for the tea to be held on the afternoon of Saturday, November 19th. Senator Iva Fallis and Mrs. W. R. Morris have kindly consented to pour tea, and Miss Amy Matthews has very graciously offered to put on an exhibit of her pictures. All members and friends are urged to see this lovely display.

Miss Mabel Stoakley, Provincial Vice-President of the Canadian Federation of Business and Professional Women's Club, will be the special speaker at the supper meeting being held on Wednesday, November 23rd.

It was decided that at the December business meeting the members would have a Christmas tree and exchange gifts as in previous years.

We Noticed

. . . That there are three smart lengths in gloves this year. For general wear, the four-button; for sports wear, the one-button or "shorty"; for formal afternoon, the eight to 10-button worn either with short sleeves, or crushed over a tight long sleeve.

◇ ◇ ◇

. . . . Colored gloves are good, particularly "shoe" colors, such as wine, rust, or brown, for contrast to the costume.

◇ ◇ ◇

. . . . With smart women, the bright knitted gloves and angoras are retiring to the country; for warm gloves in town the very soft heavy leathers are preferred, lined if necessary for extra warmth. You can have them in strong dark colors, such as wines and coppers, if you wish.

Milbrook Lodge Entertains Local Rebekahs

About sixty members of the local Rebekahs were entertained at a euchre party, Tuesday evening by the Millbrook Rebekahs Lodge.

About thirty-five tables of euchre were played and prizes were won by Mrs. H. Lemmings and Mrs. F. Mowry, Peterborough, Mr. Morden and Mr. J. Price.

Among those from Peterborough who attended were: Mr. and Mrs. C. Hotston, Mrs. Nellie Millard, Miss Valda Webb, Roseneath, Miss Enid Webb Roseneath; Mr. and Mrs. Norman Nesbitt, Mr. and Mrs. A. Sage, Miss Leona Wright, Miss Josephine Armstrong, Miss Sybill Hall, Mrs. J. Henderson, Mr. and Mrs. S. Rowe, Mrs. E. Rowe, Mr. and Mrs. Wiley, Mr. and Mrs. F. C. Leach, Mrs. F Dawe, Mrs. E. Stanley, Miss Blanche Hamilton, Mr. and Mrs. J. Price, Miss Elva Elliott, Mrs. J. Roberts, Mrs. E. McKinstry, Mr. and Mrs. H. Beatty, Mrs. Sexsmith, Miss Rose Sexsmith, Miss Bella Brealley, Mr. and Mrs. H. Wilson, Mr. and Mrs. K. Throop, Miss Elva Throop, Miss Irene Throop, Mr. and Mrs. R. Martin, Mr. and Mrs. F. Mowry, Miss Leta Ruth, Mr. and Mrs. H. Lemmings, Mr. and Mrs. G. Worboy, Mrs. Olive Brown, Mr. and Mrs. Garside, Mr. and Mrs. J. Londerville, Mrs. S. Watson, Miss May Caird.

Nurse Is Autumn Bride

Mrs. Jack Thornton, who before her marriage to Mr. Jack Thornton, of Peterborough, on October 19th, in Toronto was Miss Clare Larson, Reg. N., is shown ABOVE in her bridal costume. She is the daughter of Mr. and Mrs. Oscar Larson of Toronto and a graduate of Nicholls Hospital Training School. Mr. Thornton is the son of Theodore Thornton and the late Mrs. Thornton of Harvey Street.

JUST BETWEEN US WOMEN

"Heaven forming each on other to depend,
A master, or a servant, or a friend,
Bids each on other for assistance call,
Till one man's weakness grows the strength of all."

—Pope.

Dear Friends:

There is great talk of unions these days, yet what discord these same unions seem to have generated. It seems that, no sooner does a man become, or be chosen, a leader, than he tries to be a dictator.

Yet I have in mind a man in the middle West of Canada, and he got the farmers to co-operate so that they would get decent prices for their grain. (It was grain primarily)

And he did a good job, he was trustworthy, he worked late and early, he was one of themselves, so knew all the questions and most of the answers.

He doubled the price of grain per bushel for them, and went a bit further than that. And in the doing of all these things he had to make numerous journeys, and to pay a man to look after his farm while he worked for the others.

All he asked was what you and I would ask, a small salary and his expenses, yet gave a scrupulous account of all expenditures. And so, as our living depended greatly on the farmers I was much interested.

And he was doing a good job, for the farmers never were so well off before, they were buying cars, and machinery, and building barns and better houses.

They were getting better clothes, and nicer furniture, better living conditions, and putting money in the bank. But, were they satisfied? Oh no, not on your life.

They began to complain because this man had to go these journeys dressed in decent clothes, that he met people in a better station of life, that he had a man work his farm while they had to work their own.

They would not bother to come to the meetings so he had to make special trips to their homes, using money for gasoline which shouldn't have had to be used had they done their part.

So they grumbled amongst themselves. Some tried to defend the man, pointing out that they never were as properous as then, but they would not listen.

No, he was no relation of mine, I had just a nodding acquaintance with him, but I was very interested to see if this union would survive, for I had seen many that hadn't.

He had to fight the stock exchange, and he could do it too. But he could not fight the malice and the jealously and the backbiting within the union of which he was the head.

They claimed the prices would have gone up anyhow. They would at that, but it would have been the speculators who would have reaped the benefit, not the farmers.

And so, they pulled him down. And immediately he gave up the leadership, down went the price of grain. I know the name of the union, but will not tell it here. Not one of these farmers could do what this man had done, for he had studied the subject thoroughly, he had intelligence, and was a fighter for right.

He had worked for them night and day, he had got for them what they wanted, a fair price for their product, but they were not satified. He could fight the enemy from without, but he could not fight the one inside the ranks.

It broke his heart, for he always had the idea that if a man played the game fairly, he would be appreciated. And so he died.

More later

Your Friend, ROBERTA.

Armistice Tea Is Event Of Yesterday

An air of quiet grace and dignity lent charm to yesterday's Armistice Tea, which was held by the 57th Regiment Chapter I.O.D.E. in the Armouries.

Receiving was the regent, Mrs. R. E. Clarke, and Mrs. R. T. Hicks-Lyne. Guests were directed to the Tea room by Mrs. R. G. Cottrell and Miss I. Wesley.

Four ivory tapers in silver holders lit the attractive Tea table, which was laid with a lace cloth, and adorned with a silver basket of bronze Chrysanthemums. Presiding at the silver tea turns were Mrs. H. Keefer, Mrs. F. L. Robinson, Mrs. J. Turnbull, and Mrs. G. R. Melton. Tea assistants were Mrs. P. G. Wallace, Mrs. P. Cutmore, Mrs. W. H. Ashby, Mrs. E. T. Lush, Mrs. W. G. Hall, Mrs. J. S. Fanning, Mrs. Moorehead, Mrs. H. Staunton, and Mrs. D. A. Loomis.

Mrs. H. Dodds convened the home-cooking table, assisted by Mrs. C. McWilliams, Mrs. F. Haggart and Mrs. A. A. Fowler

Delightful music, arranged by the program convener, Mrs. W. A. Greenslade, was played throughout the afternoon, and consisted of piano numbers by Lenore Skitch, violin selections by Mrs. Percy Hooper, and solos by Mrs. B. Cutmore and Mrs. L. Groombridge. Flowers for the table arrangement were sent by one of the I.O.D.E. members, Mrs. W. Ashbury.

BROCKVILLE EXTENDS CALL

BROCKVILLE, Ont.—The congregation of the First Presbyterian Church last night extended an unanimous invitation to Rev. Henry Cousens, B.A., B.D., Lachute, Que., to become its minister succeeding Rt. Rev. Donald Macodrum, D.D., who died last summer soon after his election as moderator of the general assembly. Mr. Cousens, who is expected to accept the call, is a graduate of McGill University and the Montreal Presbyterian College.

The world is using 745,000,000 barrels of petroleum this year for automobiles.

Do You Know?

That an attractive accessory to the afternoon cup of tea is lemon mint? Cut a lemon into thin slices, add two drops of mint extract and cover tightly. Store for an hour or so and then arrange the lemon slices on a small dish with edges overlapping.

◇ ◇ ◇

The strong odor of boiling cabbage can be countered to some extent by placing a small muslin bag filled with white bread in the pot?

◇ ◇ ◇

Postage stamps that have become stuck together will readily pull apart if a piece of paper is put over them and pressed with a warm iron?

◇ ◇ ◇

To clean the kitchen sink, sprinkle a good handful of soda over and around it and soak well with vinegar. When this has been dissolved, follow it with a kettle of boiling water, and finish with a sprinkling of whatever disinfectant you keep for household use.

Tested Favorite Recipes

(By MARY MOORE)

Duling Apple Dumplings.

Sift together 2 cups flour, 2 teaspoons baking powder, 1 teaspoon salt and cut into 2 tablespoons butter and 1 tablespoon lard. Add ¾ cup milk. Roll out lightly on floured board to ½ inch thickness; brush with melted butter, sprinkle with 2 tablespoons brown sugar and 1 teaspon cinnamon, slice 3 large tart apples over surface and roll up like jelly roll. Cut into 6 slices, placing them on the cut side on buttered pan, cover with sauce (see below) and bake at 450 deg. Fahr. for 25 minutes. Serve with cream. When in season other fruits may be used such as peaches, blueberries, raspberries, blackberries.

Sauce (for above pudding).

Mix ¾ sup sugar, 1 tablespoon flour, ½ teaspoon salt, then add 1 tablespoon butter, juice ½ lemon and 1 cup hot water. Boil together 3 minutes and pour over dumplings before baking.

Superfluous Hair
On Face and Moles
Completely, Permanently, and Painlessly Removed by Electrolysis. Hydro Bacu Facials. For appointments 'Phone 962, or write
MRS. MARIE MURDUFF
409 Wolfe St.

CUNARD WHITE STAR
again announce
SUBSTANTIALLY IMPROVED FACILITIES

The Popular "A" Liners
"ASCANIA" "ALAUNIA"
"AURANIA" "AUSONIA"
Weekly from Canada to Plymouth, Havre and London,
will carry Cabin and Third Class only.

CABIN CLASS. The minimum rate is lowered to $132.50, with substantial reductions in the higher than minimum rooms. An even lower rate is operative in Winter from Halifax to Britain.

Greatly enlarged deck space available through the elimination of Tourist Class.

THIRD CLASS is improved by the addition of stateroom accommodation and other facilities used by former Tourist Class, including public rooms and deck space,

The foregoing changes in the above Service become effective for sailings after January 1st, 1939.

Apply to your local Travel Agent for reservations, or to IF-1
CUNARD WHITE STAR LIMITED
Corner Bay and Wellington Streets (Elgin 3471) Toronto

BUSINESS GIRLS
Build Resistance to Winter's Ills With
Haliborange
Vitamins A, D and C
If you catch cold easily, or get rundown and depressed or have a tendency to anaemia, your body lacks vitamins A, D and C. The best way to restore this vitamin deficiency is to take "Haliborange" which is the perfect combination of Halibut Liver Oil with the juice of fresh oranges. "Haliborange" has double the vitamin A and D strength of Cod Liver Oil. The orange juice provides the vitamin C and makes "Haliborange" so delicious to taste. No fishy taste or odour whatsoever. Take "Haliborange" regularly each day for two or three weeks and see how much better you will feel. It will restore your vitality and pep you up wonderfully.
Try Haliborange Free
Buy a 5-oz. bottle of Haliborange with the free sample attached. Try the sample for tasting. Then, if you are not absolutely satisfied with its taste, return the 5-oz. bottle to your druggist and he will refund the full purchase price of 75c. The 5-oz. bottle contains about two weeks' treatment.
ALLEN & HANBURYS CO., LIMITED
Lindsay, Ontario
Established in England 200 years.

ONLY THE BEST

IS GOOD ENOUGH
This outstanding triumph is proof of quality. Twelve first prizes in twelve classes, in this year's Baby Shows at the Toronto and Ottawa Exhibitions, were won by babies fed on 'Crown Brand' Corn Syrup.
What better evidence can there be of the confidence which Canadian mothers and their physicians have in the purity and quality of 'Crown Brand.'
A delicious table syrup, 'Crown Brand' is a treat for the whole family.
Tell the boys that pictures of famous hockey stars can still be obtained for 'Crown Brand' Corn Syrup labels.
CROWN BRAND CORN SYRUP
THE FAMOUS ENERGY FOOD
The CANADA STARCH COMPANY Limited

Orange Pekoe Blend
"SALADA" TEA
515

Campbell's
DAIRY PRODUCTS
SUPREME IN PURITY & QUALITY
"If it's Campbell's - It's Creamy"
PARK & SHERBROOKE STS. PHONE 2210

A. & P. FOOD STORE
SAVES YOU MONEY
A&P FOOD STORES

Salada Tea	BROWN LABEL BLACK		
1-LB. PKG.	71c	½-LB. PKG.	36c
YELLOW LABEL BLACK, ½-lb. Pkg.			31c
QUAKER OATS		Pkg.	19c
A&P EVAP. MILK		2 Tall tins	15c
OXYDOL	2 Med. Pkgs. 17c	Lge. Pkg.	21c
		Giant Pkg.	65c
P&G SOAP	- -	5 Bars	17c
CAMAY SOAP	- -	Cake	5c
IVORY FLAKES	2 Med. Pkgs. 17c	Lge. Pkg.	21c
CRISCO	-	3-lb. Tin 57c	1-lb. tin 21c
JELLO	ASSORTED	3 Pkgs.	20c
PRUNES	70-80's	2 lbs.	13c
CAMPBELL'S	TOMATO SOUP	3 Tins	23c
SHORTENING	WHITE CLOVER	2 lbs.	23c
CATSUP	AYLMER	12-oz. Btl.	12c

MAGIC POWDER BAKING — 1 LB. TIN — 28c

NATIONAL CHEESE WEEK

OLD CHEESE	OVER A YEAR Old	lb.	21c
NEW CHEESE	MILD	lb.	17c
KRAFT & CHATEAU	CHEESE	½-lb. Pkg.	16
KRAFT LOAF	CHEESE	2-lb. Box	53c

A & P BREAD — Ann Page Whole Wheat Cracked Wheat — 2 — 24 Oz. Sliced and Unsliced Wrapped Loaves — 15c

CORN SYRUP	BEEHIVE or CROWN	2-lb. Tin	16c
NORTHERN TISSUE		3 rolls	25c
ROLLED OATS	- -	lb.	4c
Giltedge Bread Flour		98 lb. Bag	2.37

FOR TRUE COFFEE FRESHNESS WE INVITE YOU TO TRY
A. & P. COFFEE
A BLEND TO SUIT YOUR TASTE

Bokar	'8' o'Clock	Red Circle
Vigorous & Winey	Mild and Mellow	Rich & Full Blended
1-LB. BAG	1-LB. BAG	1-LB. BAG
25c	23c	19c

ORANGES	FLORIDA or CALIFORNIA VALENCIAS 252's	Doz.	21c
BRUSSELS SPROUTS		2 Quarts	15c
GRAPEFRUIT	TEXAS SEEDLESS 96's	5 for	19c
GREEN BEANS	TENDER STRINGLESS	2 lbs.	15c
YAMS	FINEST OF SWEET POTATOES	lb.	4c
CHICKENS	CHOICE ROASTING 5 lbs. up	lb.	25c
Blade or Short Rib Roast		Prime Beef lb.	15c
PRIME RIB ROAST	PRIME BEEF	lb.	17c
POT ROAST	- - -	lb.	12c
VEAL ROAST	BONELESS MILK FED	lb.	15c
LAMB	CHOICE QUALITY LEGS lb. 23c	LOINS lb. 17c	FRONTS lb. 12c
BACON, Breakfast	SLICED	lb.	27c
BOLOGNA, Beef, Sliced		2 lbs.	25c

A&P FOOD STORES

WOMEN'S WORK AND INTERESTS

Humble Bean Exalted In Many Dishes

(By MARY MOORE)

The topic of beans sounded flat when I glanced over my program one warm day last week, but today is cool and on the market the farmers' brimming baskets of shelled black and white and brown beans have the subject appeal a bean seldom rates even though it may deserve it.

Besides all that one of our readers wants a bean article—mine to obey—yours to command.

To make it short I have some good bean recipes—would you like them?

Black Bean Soup

One cup black beans, 1 quart cold water, ½ onion, sliced, 1 outer stalk celery, diced, 2 tablespoons butter, ¼ teaspoon salt, ⅛ teaspoon celery salt, ⅛ teaspoon dry mustard, dash of cayenne, 2 teaspoons flour, 1 hard cooked egg sliced, 1 lemon, sliced. Soak beans overnight in water to cover; drain and add cold water. Saute onion and celery in 1 tablespoon butter until lightly browned, then add to beans, bring to boiling point and simmer, covered, for 3 hours or until beans are split and soft, adding more water as necessary. Force through strong sieve, and reheat in top of double boiler adding the remaining seasonings which should be well mired together. Melt remaining butter and stir the flour into it, and stir the strained soup into it, stirring until thick. At this point you may want to add more water or some milk to make the soup a little thinner to suit your individual taste, but if it is to be the main course at lunch or supper it could be quite thick.

Keep hot in top of double boiler or it will scorch. Turn into serving dishes and garnish wih thin slices of hard cooked egg and lemon. In France in famous hotels this is served with a tablespoon of sherry for each bowl.

NOTE: With dishes such as Black Bean Soup or French Onion Soup where specific garnishes are mentioned, it is wise to heed them, for they give the soup character that is lost if they are neglected.

Aztec Baked Beans

Three cups partially cooked kidney beans, about 1¾ cups dry beans, 2½ cups canned tomatoes, 1 pimiento minced, ¼ cup smoked ham, 1 medium sized onion, minced, ¼ teaspon salt, dash of pepper, ¾ teaspoon each mustard and curry powder, 1½ tablespoons each molasses and sugar (white or brown) 6 tsirps thinly sliced side bacon. Mix all ingredients except bacon; pour into buttered large casserole, arrange bacon in crosswise strips on top and bake at 350 deg. Fahr. for about 1 hour—300 for 1½ hours more. If canned red kidney beans are used the time in oven is only 30 minutes and tomatoes can be reduced to 1½ cups.

Lima Bean Loaf

2 cups cooked lima beans, 1 cup bread crumbs, 2 tablespoons melted butter, 2 tablespoons chopped green pepper, ½ teaspoon salt, ¼ teaspoon pepper, ¼ cup chopped onion, ½ cup chopped nut meats (peanuts, walnuts or almonds are very good), 2 eggs, well beaten, ½ cup thin cream parsley, tomato sauce. Combine all ingredients mixing well. Pour into well buttered loaf pan and bake at 350 deg. Fahr. for 1 hour, basting frequently with hot water and butter. Turn out on platter, garnish with parsley and pour over:

Tomato Sauce: Two cups canned tomatoes (1 No. 2 can), ½ teaspoon salt, ¼ teaspoon pepper, 1 onion sliced 2 tablespoons each butter and flour, one-third cup grated old cheese. Cook the tomatoes with the seasoning for 10 minutes, strain—there should be 1 cup. Melt butter and stir in flour, then stir in the strained tomato, until it thickens, then add cheese, and stir until cheese melts.

The above sauce is good with poached eggs on toast, or fried or baked white fish or fillets.

New England Baked Beans

We have given you a recipe calling for 1 quart beans because this dish requires long cooking and beans are improved in flavor second time they are heated and served.

One quart, either pea, navy, pink or brown beans (same recipe will do for flageolettes), ½ pound fat salt pork, 2 teaspoons salt, 1 tablespoon brown sugar, ¼ cup dark molasses, ½ teaspoon dry mustard, ½ teaspoon Worcestershire sauce, boiling water. Wash and soak beans in cold water overnight. If they are soaked 4 hours baking time is shorter but they must be kept cool or they might sour. Drain, cover with fresh water and cook slowly until skins crack. Turn beans into bean pot, or if you use a 5-lb. lard pail be sure you have a cover. Pour boiling water over pork, scrape rind until white, score in ½-inch strips, press into top of beans, leaving only rind exposed. Mix together salt, brown sugar, molasses and Worcestershire sauce; add 1 cup boiling water and pour over beans. Add additional water to cover beans, put on cover and bake at 50 deg Fahr. for six hours, adding additional water (or tomato juice if you prefer it) to keep beans covered. Uncover during last hour to brown. If desired 1 whole onion may be buried in centre of beans, and removed when midway through baking.

Variations of Baked Beans

Limas may be substituted for pea beans.

Idaho Baked Beans are made by adding ½ green pepper finely chopped.

St. Johnsbury Baked Beans are made by substituting ½ cup maple syrup for the ¼ cup molasses, and 3 tablespoons maple sugar for the brown sugar.

Casserole of Lima Beans and Sausage is an excellent dish. Arrange parboiled limas and uncooked sausage in alternate layers, substituting 1 can tomato soup or juice for the molasses and part of the water. This requires only about 3 hours baking and is a general favorite.

The subject of Soy Beans is so interesting because of their high calcium content and nourishing qualities that I will publish a short article about them exclusively next week—so watch for it.

Bridesmaid

Wearing a circlet of Chrysanthemums in her hair and carrying a bouquet of the same flowers. Miss Kay Stammers, British tennis star, is shown as she enacted the role of bridesmaid at the marriage of her cousin, Miss Nora Denton, to Trevor Maywood, at the Sandridge parish church, near St. Albans, Eng.

Enquiry Column

Conducted by Mrs. MARY MOORE

QUESTION: I have just read the letter sent in by "Discouraged" and her problem seems to be mine alone. That is to find out little things seldom found in an everyday cook book. Until I read your enlightening answer about pastry and the temperature to cook it, I did not know much about it. Please tell me how to measure out ½ cup shortening. I have been measuring mine by the tablespoon, 8 tablespoons to half a cup (level). Also will you tell me why my plain cakes are doughy and thin. They don't seem to rise even though I follow the recipes exactly, never guessing anything.

I was wondering if my oven was wrong. I don't think I read the indicator right. If a recipe calls for the oven to be at 300 degrees does that mean when the needl is exactly in the middle of the 300 or at the beginning of it or the end? This may sound silly to you but I hope you will understand what I mean. I find your page grand and thanks a lot.—M.R.M.

ANSWER: Thanks so much for your detailed letter. Indeed I do not think you are silly.

Three hundred degrees Fahrenheit is too low a temperature at which to bake a plain cake. While you do not say that is the temperature at which you bake yours I surmise that it is since you say your cakes do not rise well.

I think the best way to explain correct procedure for making a cake is to give you a step by step method:

Two-Egg Plain Cake

One-half cup butter or other good shortening (measure this by filling measuring cup ½ full of water, then drop pieces of butter into the water until cup overflows, then pour water off shortening and the amount of butter in cup is exactly one-half cup); 1 cup sugar, 2 eggs separated, 1¾ cups pastry or cake flour, ½ cup milk, 2½ teaspoons baking powder, ½ teaspoon each salt and vanilla. Cream the butter and gradually sift in the sugar while creaming. Add the beaten egg yolks and beat until all are blended. Sift dry ingredients together. Mix the vanilla with the milk and add these alternately with the sifted dry ingredients to the butter mixture. Beat egg whites until stiff, and fold them in carefully. Pour into buttered and lightly floured layer cake pans and bake at 375 deg. Fahr. for 20 minutes. When needle on heat indicator is at centre of line marking 375 deg. Fahr. this is the exact temperature, either above or below is inaccurate. It is quite possible your thermometer is not accurate. You can buy separate oven themometers that stand in the oven on the shelves. This would check your present thermometer for accuracy.

Write whenever you feel you want more details. It is for you that the cookery page functions.

QUESTION: In your newspaper we have noted that in every issue you carry a number of recipes each week, and we are wondering if you have any on hand calling for the use of Hickory nuts and Butternuts.

If you are able to help us out in this matter we shall certainly be glad to hear from you.—F.N.G.

ANSWER: Thank you for your letter.

Butternut Fudge

Two cups granulated sugar, ½ teaspoon salt, 1 cup milk, 2 tablespoons white corn syrup, 2 tablespoons butter, ½ teaspoon vanilla, ½ cup chopped butternuts. Combine the sugar, salt, milk and corn syrup in a saucepan over low heat, stirring constantly until sugar is dissolved. Cook gently until temparature is 238 deg. Fahr. (using candy thermometer) or until a little of the mixture forms a soft ball in cold water. Add the butter and cool to 145 deg. Fahr. or until the outside of the saucepan feels lukewarm to the touch. Then beat with a spoon until nearly stiff. Add the butternuts. Then pour the mixture into a greased pan about 8" x 4" and when cool cut into squares.

NOTE: Hickory nuts may be used in place of butternuts in the above recipe if desired.

Hickory Nut Cake

One cup sugar, ½ cup butter, ½ cup milk, 2 cups flour, ½ teaspoon baking powder, whites 3 eggs well beaten, 1 teaspoon vanilla, 1 cup hickory nuts. Cream butter very well and sift in the sugar creaming. Sift together the flour, baking powder and add them alternately with the milk to which the vanilla has been added. Fold in the stiffly beaten egg whites and pour batter into buttered and lightly floured loaf pan and bake at 350 deg. Fahr. for about 40 minutes. Frost with:

Sour Cream Nut Frosting

Boil 2 cups sugar with 1 cup sour cream to soft ball stage. Cool and add ½ teaspoon maple flavoring, ⅛ teaspoon salt and ½ cup chopped hickory nuts, and spread on cake before it becomes too stiff. It should be beaten about 2 minutes with wooden spoon.

Hickory or Butternut Cookies

Beat together 4 eggs and 2 cups sugar, then add 1 cup shelled and broken nuts (hickory or butternut), then sift in 1 cup flour with which has been sifted 2 teaspoons baking powder. Then add enough flour by sifting, to make the dough stiff enough to handle, leaving it as soft as possible. Roll into balls between the floured palms, flatten with palm of hand to make size of silver dollar, press a whole nut in centre of each and bake at 325 deg. Fahr.

Woodland Goodies

Two cups granulated sugar, ¾ cup water, ⅛ teaspoon cream of tartar, in a saucepan, stirring constantly until the sugar is dissolved. Cook slowly, without stirring to 310 deg. Fahr. or until a little of the mixture when dropped in cold water is firm and brittle. Add the nuts and stir until they are coated. Pour immediately in thin layer on greased shallow pan; when cool break into pieces.

Clever girls guard against Cosmetic Skin the Hollywood way. *Choked pores* cause dullness, tiny blemishes, enlarged pores. Lux Toilet Soap's ACTIVE lather removes dust, dirt, stale cosmetics *thoroughly*. To keep skin smooth and soft use it *regularly*.

9 out of 10 Screen Stars use Lux Toilet Soap A LEVER PRODUCT

GLASSES

WITH STYLE

AT LEWIS OPTICAL PARLOURS

Your eyeglasses are part of your ensemble, so select them here, where you can find the newest frames—and be fitted with scientifically prescribed lenses by our Registered Optometrist.

Priced from

$6.50

LEWIS

345 GEORGE ST.

Telephone 1280 For An Appointment.

Robt. Fair & Co. Ltd.

NOVEMBER

Coat Sale

EVERY COAT A FASHION LEADER!

NOW'S the time to save a young fortune on your luxury Winter coat! Styles are this season's MOST IMPORTANT—with rich furs used lavishly in the newest ways! All top quality coats offering you MORE value, MORE style for LESS money! Buy your Winter coat NOW! Every coat in stock.

20% Reduction

JUST MAKE YOUR PURCHASE AT REGULAR PRICE AND 20% WILL BE DEDUCTED FROM YOUR BILL.

With The Girl Guides

All Guides are asked to be at Legion Hall, 10 a.m. on Friday for Armistice Parade. Brownies are not parading.

Third Company held an enrolment ceremony on Tuesday, when the following recruits made their promise: Jean Johnson and Olive Hanwell. Service stars were presented to Elsie Jones and Doris Walker. After the meeting Mrs. Whalan addressed the mothers who are anxious to form an auxiliary to help the Guides of St. George's and will have the first meeting on Nov. 22. Please keep this date in mind.

Second Company had their church parade on Sunday last. There was a splendid turnout and the guides took Communion in a body.

Salvation Army Guides church parade Sunday; meet at Sunday school room, sharp at 10.50.—The Scribe.

HAVE YOU Stomach Upsets?

IF you are troubled with gas, sour stomach, heartburn, if you are weak and lack appetite, try Dr. Pierce's Golden Medical Discovery now. It stimulates the appetite, improves the action of the stomach, makes the food digest better. Read what Mr. Clarence House, 53 Main St., St. Catharines, Ont., said: "I had no pep, had to force myself to eat and after eating I would belch gas and had acid indigestion and heartburn. I had sour stomach quite a bit, too. I used Dr. Pierce's Golden Medical Discovery and it helped to relieve the stomach upsets and gave me a real appetite and I was able to eat almost anything." All druggists.

To Those Who Fell—

In memory of those who fell, we wish to express our sincere gratitude for their great sacrifice. In honour of these men our stores will remain closed until 12.30 p.m. Friday.

SUGAR - 10 lbs. 52c

Soap Flakes 5 lb. box 29c

Corn, Peas, Tomatoes 3 tins 25c

Saxon FLOUR 24 lbs. 59c 7 lbs. 22c

Quaker FLOUR 98 lbs. 2.59

IVORY FLOUR—Formerly xxxx 98 lb. 2.39

Christie's Coco Iceberg

It's a chocolate layer cake completely enrobed and with a thick filling of creamy nougatine, and sprinkled with snow-white cocoanut. A treat for the family. 20c

NEW PACK String Beans Refugee or Wax 2 tins 19c

CHOICE QUALITY Golden Bantam Corn 2 tins 19c

MATCHES 3 boxes 19c

3 INFANTS' DELIGHT and DRESSING COMB Reg. 30c Value For 23c

Cooking Apples 29c Peck

Spy Apples 39c Peck

RAMSAY'S PURE PINEAPPLE Marmalade 32-oz. jar 33c

RAMSAY'S ORANGE, LEMON and GRAPEFRUIT Marmalade 32-oz. jar 33c

McLAREN'S Peanut Butter Glass Tumblers 15c

McLAREN'S Crunchy Nut Ice Box Jars 19c

SUPER SUDS 1 Regular size pkg. and 10c value pkg. for 20c

PURE TALLOW Laundry Soap 10 Bars 25c

NEW CROP Smyrna Figs 2 lbs. 19c

DOMESTIC or JEWEL Shortening 2 lbs. 23c

Choice Pears No. 2½ Tins 2 for 29c

For a real morning bracer 3 Jumbo Tins 25c

Sliced Peaches 2 tins 25c

DR. BALLARD'S Dog Food 2 tins 19c

Haboco Stores

GEO. P. BROOK & SON

The Cut Rate Meat Markets

3 Stores

168 Charlotte at Haboco ..... Phone 2502
377 George at Westcott ..... Phone 2509
101 Chamberlain ..... Phone 3760

1914 We Salute You 1918

To Honour our victorious dead of the Great War and so our employees may join in the Remembrance Day Service. Our stores will remain closed until 12.30 noon Friday.

FIRST GRADE Creamery BUTTER With Meat Order 2 lbs 45c

EXTRA SPECIAL 500 lbs. Pork Tenderloins Fresh Cut lb. 27c

Diamond 'A' Brand Swift's Rindless Bacon With a Premium Flavor lb. 28c

Boneless POT ROAST lb. 12½c
Lean - No Waste - Genuine Special

SPRING LAMB

LEGS 20c LOINS 18c FRONTS 12½c CHOPS 20c STEW 10c

SCHNEIDER'S BACON SQUARES Piece or Sliced lb. 19c

Thick and Lean Peameal BACON Piece 25c Sliced 27c

Sugar Cured Breakfast BACON 25c 28c

PORK

SHOULDERS 14c BUTTS 19c CHOPS 23c

Beef Liver .....2 lbs. 25c
Stew Beef .....2 lbs. 23c
Neck Bones .....6 lbs. 25c
Beef Hearts, lb. 10c
Spare Ribs, lb. 10c
Hamburg, lb. 10c
Stew Lamb, lb. 10c

Short Rib Roast
Blade Roast
Shoulder Roast
Boneless and Rolled 15c

YEARLING LAMB

LEGS 16c LOINS 12½c FRONTS 10c CHOPS 15c STEW 8c

PURE Pork Sausage Large 2 lbs 35c Small 20c

FISH! FISH! FISH!

GEORGE and CHAMBERLAIN STORES ONLY

Silver Bright Salmon Piece 15c Sliced 17c

Smoked Fillets lb. 17c Fresh Fillets lb. 15c

STEAKS or ROAST 16c
ROUND, SIRLOIN, PORTERHOUSE, WING
Steaks 2c Extra

We sure had a bumper week-end last week. Our gain is your savings. Just compare?

I Thank You
GEORGE P. BROOK & SON

EXAMINER CLASSIFIED ADS GET QUICK RESULTS FOR ADVERTISERS

HAVE YOUR AD IN BEFORE ONE O'CLOCK ANY DAY, AND ON SATURDAYS 10 O'CLOCK
WE ARE AT YOUR SERVICE AND WILL GLADLY HELP YOU WRITE YOUR AD. IF NECESSARY

Births
Marriages
In Memoriam
Cards of Thanks
Deaths

BORN

BROWN.—At Nicholls Hospital, on November 9, 1938, to Mr. and Mrs. E. George Brown (nee Vivian Smith), a daughter (stillborn).

DIED

DEYELL, Mrs. Herbert.—On Wednesday, November 9, 1938, at her home at Lot 13, Concession 14, Otonabee Township, Mrs. Herbert Deyell, in her 69th year. Funeral on Friday afternoon at 1.30 o'clock from the family residence. Rev. E. W. Rowland of Mark Street United church officiating. Interment at Little Lake Cemetery.

MANISON, Mrs. Alice May.—On November 9, Mrs. Alice May Manison, widow of the late William S. Manison, at the home of her niece, Mrs. F. M. James, 208 Dalhousie street, after an illness lasting seven months. Remains will rest at Comstocks Funeral Home, 305 Water street, on Thursday, November 10. Funeral service at the Funeral Home of A. J. Mack, 1986 Queen street, Toronto, at 3.30 Friday afternoon. Interment in Scarboro Cemetery.

IN MEMORIAM

ADLAM.—In loving memory of a dear wife and mother, Lillie Adlam, who passed away November 10, 1936.

Time takes away the edge of grief
But memory turns back every leaf.
—Ever remembered by Husband and Family.

CARD OF THANKS

The family of the late Alexander Bristow wishes to thank their many friends and neighbors for their acts of kindness and expressions of sympathy received during their recent bereavement.

FLORISTS

THE PETERBOROUGH FLORAL CO
Flowers Delicately Arranged for All Occasions.
436 Water. 'Phone 1395. Nights 1683J

COMING EVENTS

First insertion, 20 Words or less, minimum charge 50c. Subsequent consecutive insertions, 40c per insertion. All over 20 Words, 2c per extra word per insertion

DON'T FAIL TO SEE "Color—at Home and Abroad." Mr. Fred L. Roy's latest pictures; including Royal Visit to France, and Color in Haliburton Highlands. Eight different subjects. Murray Street Baptist Church, Tuesday, November 15; 25c admission.

COME AND ENJOY your Armistice Fowl Dinner with us in St. James' United Church, November 11. Program.

TURKEY DINNER at St. Andrew's Church Sunday School Hall, Wednesday, November 16, at 5.30 p.m. Tickets, 50c.

THE PETERBOROUGH WORKERS and Unemployed Association.—Social evening, Friday, 8.15. Thirty prizes and door prizes. Admission 25c.

PETERBOROUGH BRANCH of Red Cross announce that owing to the emergency in the fire area of Fort Francis, the Local Campaign will be postponed from November 14, until Monday, November 28.

EUCHRE PARTY, Lord Nelson Hall, next to May's School, Friday, November 11, 8 p.m. Everybody welcome.

AMATEUR CONCERT, St. Alphonsus Lyceum, Friday, November 11, at 8.15 p.m. Rehearsal Thursday at 7 p.m. Adults, 15c; Children, 5c; on relief, no charge.

ARMISTICE DANCE, Silver Slipper, Mount Pleasant, Mountaineer Girls Orchestra. New and Old Tyme Dancing, Friday night, November 11th. We reserve the right for admittance.

CALEDONIAN CLUB will meet for business, Friday, 8 p.m., followed by Card Party, 8.45. Members and friends welcome. Paragon Hall.

PERSONALS

GERTRUDE GROVELLE, 344 McGILL 'Phone 2891. Finger-Wave 25c, End Permanent $1.00, Permanents $2.00 to $7.00. Machineless Permanent, No Electricity $5.00 up. Ten years' experience.

THE EASY APPLIANCE SHOP WISH TO announce their Removal to Larger Premises on November 15th. All Floor Models of Washers and Electric Refrigerators will be Sold at Greatly Reduced Prices. This is your opportunity to purchase one of these New Appliances at Your Own Price. No reasonable offer refused.

INTRODUCING OIL PERMANENTS for $5.00. No Machine. No Electricity used. Other Permanents, $1.75 to $7.50. Shampoo and Fingerwave, 60c. Reid's Beauty Shop, 416 Water 'Phone 2467.

STOVE EXCHANGE, NEAR HUNTER Street Bridge — Box Stoves and Heaters; also Stoves Wanted. 'Phone 2630M.

Taxis

FOR BETTER SERVICE
'PHONE 105
CAPITOL TAXI

'PHONE 2350 FOR YOUR TRIPS, LONG or Short. Drummond Taxi.

FOR SALE

4 Miscellaneous 4

USED FURNITURE, QUEBEC HEATER, Oak Buffed Buffet, Extension Table, Dressers, China Cabinet, Three-piece Chesterfield Suite — Basement of Home Furnishing Company, 204 Charlotte Street.

BOY SCOUT UNIFORM, COMPLETE, size 15; worn three or four times. 'Phone 623.

APPLES, 75c A BUSHEL — SPIES, Starks, Baldwins, Russets, Delivered City or Country. 'Phone 1539W.

APPLES FOR SALE — SEVERAL GOOD varieties, from $1.50 per Barrel up. Farm at Elizabethville, 9 miles west of Bewdley. S. A. Powell, Campbellcroft, Ont.

ONE SEVEN-TUBE CABINET ELECtric Radio, $29.50. Terms, $1.00 week. Also Battery Radios at $5 each. Johnston's, George at McDonnel. Open Evenings.

BEDROOM SUITE AND SPRINGS, Chest of Drawers, Sewing Machine, Fall-leaf Table, Small Table, Sideboard, Hall-tree, Wringer. 576 Aylmer (Upper Apartment).

TWO LARGE BARNS FOR WRECKAGE, good Lumber. Apply Bob Holdaway, Bewdley.

ONE UNIVEX MOVIE CAMERA AND Projector, new. 444 Rogers Street. 'Phone 1930J.

MAN S OVERCOAT, SIZE 42. GIRL'S Coat, size 14. 'Phone 3065W.

TWO BLACK FUR ROBES, IN GOOD condition. 54 Hunter East, side entrance.

LADY'S COAT, SIZE 38, NAVY, WITH Astrachan collar, $3.00. 'Phone 1092J.

GENT.'S WHEEL, CHEAP. 142 MURray. 'Phone 1816W. Call 6 to 8 o'clock.

BUILDERS, ATTENTION! 40,000 LIGHT Red Brick for Sale, suitable for inside or outside work. Cheap delivered Peterborough. Write or 'Phone, Wagstaff Brick and Tile Co., Lindsay.

GIRL'S WINE WINTER COAT, FUR-trimmed, size 13. 'Phone 1750F.

NEW WOOD HEATERS,
$4.25 Up.
A Large Selection of
USED COOK STOVES, QUEBEC HEATERS, CIRCULATING HEATERS, ETC.,
In Real Good Condition.
Agents for
BEACH, JEWEL, AND EMPIRE COOK STOVES AND HEATERS.
Repairs to All Makes.
Why Not Trade in Your Old Stove on a New? Easy Terms.

THE EXCHANGE
165 KING STREET. Phone 2958
WE BUY, SELL, OR EXCHANGE STOVES, HEATERS, FURNITURE, ETC.

FOUR GIRLS' WINTER COATS, SIZES 8-10 and 10-12, Hats to match, cheap. Apartment D, 377 Water.

WOMAN'S WINTER COAT, NAVY Blue, fur trimmed, large size, $3.00. 276 Braidwood.

TWO HORSEHIDE COATS, SIZE 40, $8.00; size 38, $7.00. 532 Rogers Street.

BABY CARRIAGE AND CRIB. 546 Downie.

PLATE-GLASS WINDOW, 6½' x 6'; 2 Plate-Glass, each 1½' x 3'. 332 Water.

HALL RACK, WITH LARGE MIRROR, Wilton Rug, Metal Bed, Springs, Mattress, Oak Dining Table, with Asbestos Silence Cloth. 172 Antrim, Upper Apartment.

Half-Cord
GIRL'S WINTER COAT, FUR-TRIMmed, size 14. Mattress, Felt, good condition. Rocker, Oak, Upholstered seat. Wringer, Stand and One Tub. Set Golf Clubs and Bag. All cheap. 87 Princess.

LADY'S BLACK COAT, FUR COLLAR, size 38; Baby's White Fur Robe; Child's Commode Chair; Hamburg Machine, not electric. 'Phone 2173.

ONE ONLY SERENADER CONSOLE Battery Set Radio, complete with Batteries. Regular $82.50 — $39.50. Robert Simpson Co., 392 George Street.

BOY'S WINTER OVERCOAT, SIZE 13-14 practically new. 'Phone 379.

OUR CREAM GOODS — ARE FILLED with Pure Whipped Cream. No substitute. Jean Ruth Shoppe.

40 LOADS CHOICE TOP SOIL, 25 Loads Black Rotten Manure, 15 Loads Cinders. Quantity of Mixed Hardwood, Mixed Slabs, cheap. H. Hamlin, 2643.

HEAVY WINTER COAT, WITH FUR collar, size 14-15. 'Phone 1414J. 363 Leslie.

ONE ONLY STEWART-WARNER Mantel Set, $49.50. All-wave. Regular $59.50. Robert Simpson Co., 392 George Street.

USED PLUMBING FIXTURES. APPLY 477 Aylmer.

MAROON PRAM, IN FIRST-CLASS condition. Apply 181 Westcott Street.

ELECTRIC RANGETTE $10, CHINA Cabinet $8, Hall Rack and Mirror $7. 'Phone 3843.

GOODYEAR HEAVY DUTY TIRE, 19-550, new last week. Cost $18.75. Sacrifice with guarantee, $12.00. 539 Downie.

ONE ONLY SERENADER MANTEL — Last year Model, all-wave. A buy—Regular $57.50—$39.50. Robert Simpson Co., 392 George Street.

SIMMONS CRIB, FOLDING PLAY PEN with Floor. 515 Weller.

SPECIAL — CHOCOLATE, COCOANUT, and Pineapple Cream Pies, 25c. Orded early. Jean Ruth Shoppe.

WILTON RUG, 9' x 10' 6". 'PHONE 936F.

TOBACCO WALL CASE, 6', OR WOULD Trade for Small Showcase. 'Phone 1374.

ONE ONLY ATWATER-KENT MANTEL Set, $9.50. Robert Sompson Co., 392 George Street.

FRESH FOR FRIDAY — 'PHONE ORders taken his Evening and Friday Morning not later than 10.45. Fresh Halibut, Fillet of Sole, Lake Trout, White Fish, Pickerel Fillets, Fresh Oysters, and other lines in season. Asta's. 'Phone 953.

MAN'S ALASKAN LAMB OVERCOAT, size 36, good condition; Check Overcoat, size 36; Pigskin Leather-lined Man's Gladstone Bag; also Travelling Bag, provision to carry Two Suits; Two Ladies' New Dresses, size 16. 3625W.

FOR SALE

4 Miscellaneous 4

FRESH ROASTED NUTS — CASHEWS or Mixed, 29c Half-Pound. Jean Ruth Shoppe.

ONE ONLY SERENADER MANTEL Battery Set Radio, complete with Battery, regular $59.50—$35.00. Robert Simpson Co., 392 George Street.

USED DAVIDSON QUEBEC COOKER $11.50

GURNEY QUEBEC COOK, with Warming Closet and Reservoir $19.50

A NUMBER OF GOD USED GAS AND ELECTRIC RANGETTES, Quebec Heaters, and Annex Stoves. Good Walnut Finish Modern China Cabinet, $11.50. Hoosier Kitchen Cabinet, with Porcelain Top $17.50. Oak Library Table $5.75.

Also Many Other Useful Articles.

CHERNEY BROS.
HOME FURNISHERS
TRADE-IN DEPARTMENT
178-180 HUNTER STREET.

Floor Covering Special
2 YD. WIDE FLOOR COVERING—Very suitable for Bedroom, Halls, etc. Choice of patterns 25c Sq. Yd.
3 YD. WIDE FLOOR COVERING—Very Serviceable. Choice of patterns ..... 49c Sq. Yd.
2 AND 3 YD. WIDE GOLD SEAL CONGOLEUM— ..... 59c to 65c Sq. Yd.
HALL AND STAIR COVERING—18", 24", 27" and 36". Priced ..... 29c, 35c, 39c, 49c and 59c Running Yard.
4 YD. WIDE DOMINION LINOLEUM—Choice of patterns .... 89c Sq. Yd. SPECIAL!
VEL-FELT RUGS, with Borders. Very serviceable, beautiful patterns— 9' x 9'—$4.95. 9' x 12'—$6.95.
Let Us Help You Estimate the Low Cost to Cover Your Floor Attractively.
FOR BETTER VALUES—
CHERNEY BROS.
178-180 HUNTER STREET.

Old Stove Values Continue!
1—SMALL QUEBEC RANGE—4 Lids. Special $10.00
1—QUEBEC RANGE—6-Lid, Warming Closet $12.00
1—GURNEY OXFORD RANGE—Warming Closet $12.00
1—IDEAL RANGE—6-Lid, Warming Closet $12.00
1—SMALL RANGE—Porcelain Finish, with High Shelf $10.00
EASY TERMS.

RADIO SPECIALS!
1—DEFOREST-CROSLEY CABINET—Special $19.00
SEE THE NEW 1939 PHILCO ON DISPLAY — $29.95 UP.
Terms:
As Low as $1.00 Down—$5.00 a Month.
T. J. Cavanagh
FRIGIDAIRE STORE
434 GEORGE ST. N. TEL. 3075

6 Fuel 6

NOTICE — BEST MIXED WOOD IN Town at the price, $3.00 Half-Cord. Albion. 'Phone 58.

Half-Cord
Round Elm Furnace Wood $3.00
Elm or Hemlock Slabs $2.50
Special Price on 3-Cord Truck Loads.
DINSDALE. 'PHONE 153.
Wanted—Elm Logs, Apsley or Peterboro

$1.25 QUARTER-CORD — DRY SLABS or Mixed Soft Wood. Albion, 'Phone 58.

TRY BAKER'S WOOD YARD — DRY Mixed Soft Wood, $2.25 per ½-Cord Also Mixed Slabs, $2.50. 'Phone 676.

TWELVE-INCH SLABS, $4.50 PER Cord, Also Hardwood. Close prices. 'Phone 2097.

ALBERTA COAL
CAR MIDLAND DEEP SEAM
ARRIVING SHORTLY.
Order Now for Delivery off Car at
$10.50 PER TON.
LOWEST PRICE EVER SOLD HERE.
More Economical than Wood.
Suitable for all Domestic Purposes.
McCARTHY & JOHNSTON
'PHONE 96.

MIXED WOOD, 4-FT., $3.75. DRY SLAB Wood, $3.50. Stove Lengths 75c extra. A. L. Payne, 'Phone 16 ring 6, Warsaw.

REAL DRY CEDAR KINDLING, 25 Bundles, $1.00. Kingdon Barrel Factory. 'Phone 3230.

7 Livestock and Poultry 7

BANTAM CHICKENS. APPLY 68 Lansadowne.

SIX HEAD DURHAM STOCKERS. 5 ring 11, Warsaw.

OXFORD DOWN RAM LAMBS, GOOD quality. Priced right. Stuart Elmhirst, Indian River.

REGISTERED HOLSTEIN BULL, 5 years old, accredited, blood tested. Real good herd sire. P. B. Seymour, 522 ring 12.

ONE SOW AND A LITTER OF PIGS. 'Phone 101 ring 3-2.

WHITE WYANDOTTE PULLETS, LAYing. 'Phone 475.

8 Real Estate 8

FOR QUICK SALE — STORE WITH Apartment over, central, $2,500. 7-Room Frame, plumbing, furnace. East City, $1,800. Furnished Apartment, heated, central, to Rent. 5 Rooms, garage. Apply P. E. Rutherford, 197 Brock Street.

FOR SALE — ONE GOOD BUILDING Lot, $80.00. Call at 219 Rogers Street or 'Phone 3612J, Evenings.

EAST CITY, 6 ROOMS, BRICK, SEWER and water. Lot 120 x 170, $1,200.00. 'Phone 3843.

FOR SALE

8 Real Estate 8

$3,300 — MODERN SIX-ROOM BRICK Sunroom, open fireplace, laundry tubs. $1,00 down.
A. E. THOMPSON
Real Estate and Insurance, Stocks and Bonds
Kresge Building. 'Phone 536.

FIVE ACRES, BRICK HOUSE, 6 ROOMS small barn. Easy terms $1,300
Brick 7 Rooms, modern, extra Lot, central $3,000
M. STOREY
374½ George Street. 'Phone 939.

9x Building Materials 9x

PETERBORO METAL CO.
NEW CORRUGATED ROOFING AND SIDING. PLUMBING SUPPLIES. STRUCTURAL STEEL, PIPE FITTINGS. BELTING. BAGS — FLOUR, FEED. CHOP, BRAN, ETC.
STEEL BARN POSTS.
SHINGLES, WINDOWS, DOORS
LUMBER SOLD ON EASY TERMS.
'Phone 697. Cor. Simcoe and Bethune.

10 Used Cars 10

1931 BUICK SEDAN, SMALL SERIES, first-class condition; excellent tires, faultless motor; must sell. 'Phone 1497J, Evenings.

FORD MODEL A COACH, CHEAP. 320 Euclid.

'29 CHEVROLET SEDAN, '28 CHRYSler Coach; any reasonable offer taken. Also several others at reasonable prices. 226 George Street, at Peterborough Welding Works. No 'Phone calls, please.

HALF-TON TRUCK. 120 HUNTER East. In good condition.

ONE 1936 DODGE CAR, D-2, GOOD condition. Apply 59 Robinson Street.

$ 40.00—1926 CHEVROLET SEDAN.
$ 75.00—1928 PONTIAC COUPE.
$100.00—1928 FORD COACH.
$100.00—1929 PONTIAC CABRIOLET.
$120.00—1929 FORD ROADSTER, rumble seat.
$150.00—1929 PLYMOUTH COUPE.
$225.00—1931 BUICK SEDAN, hot water Heater.
$325.00—1931 DODGE COUPE, rumble seat.
$360.00—1933 CHEVROLET COACH, hot water Heater and Anti-freeze.
$400.00—1933 CHEVROLET MASTER SPECIAL SEDAN.
$750.00—1937 DODGE CUSTOM SEDAN. Heater and Defroster, Anti-freeze.
SOME GOOD USED HOT WATER HEATERS, from ..... $5.00 Up
1 PHILCO 1938 CAR RADIO.
TRADE AND TERMS.
CLIFF CURTIS
FRED REVOY
288 CHARLOTTE. Phone 2482

PONTIAC SEDAN, NEWLY DUCOED; good motor and tires, $75. 106 McDonnel.

PONTIAC COACH, NICE APPEARANCE, $55 cash. 'Phone 2455J.

TO RENT

11 Miscellaneous 11

GARAGE, 177 LONDON STREET. 'Phone 1749J.

11x Apartments to Rent 11x

HEATED APARTMENT, BANK OF Commerce Building. Possession arranged, $30. Apply 437 George.

THREE-ROOMED APARTMENT. 216 McDonnel.

UPSTAIRS APARTMENT SUITABLE for two or three adults; heated; furnished, and hot water privileges. Write Box 82, Examiner.

HEATED APARTMENT, FURNISHED. Unfurnished; newly decorated, garage; Business Girls, Couples. 709 Water.

APARTMENT, GROUND FLOOR, ALL conveniences. 863 Water.

FIVE-ROOM LOWER FLAT. APPLY 11 Bethune Street.

COMFORTABLE APARTMENT, FOUR Rooms; reasonable. Apply 183 Antrim.

11xx Houses to Rent 11xx

SEVEN-ROOM BRICK HOUSE. VAcant December 1. 563 Gilmour. Apply 183 Reid.

FIVE-ROOM HOUSE, NORTH; GARage. Apply 156 Wolsley.

FURNISHED HEATED APARTMENT. 264 Hunter Street W.

SEVEN-ROOMED FRAME HOUSE. Lakefield, ideally located, water inside, large garden, garage. James Hendren, 'Phone 111, Lakefield.

12 Rooms 12

ONE OR TWO BRIGHT FURNISHED Rooms, with Balcony; Board optional. 2726W.

FURNISHED AND UNFURNISHED Rooms; Rooms overnight for Men; rent reasonable. 240 Simcoe.

FURNISHED ROOMS, CENTRAL. 'Phone 1273J.

COMFORTABLY FURNISHED ROOMS. Business Men only; central, residential. 176 McDonnel.

THREE UNFURNISHED HEATED Rooms, continuous hot water. Write Box 91, Examiner.

TWO BRIGHT FURNISHED FRONT Rooms for Light Housekeeping. 595 Division Street.

FOUR BRIGHT ROOMS, FURNISHED or Unfurnished, with Balcony, Southend. 2117W.

FURNISHED OR UNFURNISHED Rooms; Board optional. 539 Park.

LIGHT HOUSEKEEPING ROOM, CENtral. 'Phone 1497J.

FURNISHED ROOMS, HEATED, SUITable for Light Housekeeping. 701 George. 'Phone 168.

THREE BRIGHT, ATTRACTIVE, UNfurnished Rooms; rent reasonable. Apply, after 5, 618 Bethune Street.

FURNISHED ROOMS, BED-SITTING-Room, Grill. 'Phone 1372M.

ROOMERS WANTED, CENTRAL. 'Phone 169J.

ONE OR TWO FURNISHED ROOMS. 546 Downie.

THREE OR FOUR ATTRACTIVE Rooms, with Balcony, heated. 559 Reid Street.

WANTED

15 Miscellaneous 15

WOOD TO CUT WITH SAWING MAchine. 'Phone 2274.

LIVE POULTRY — PAY HIGHEST Prices. 'Phone 1728J. M. Florence.

LIVE POULTRY — PAYING HIGHEST Prices. 'Phone 3475W. Gishman.

HIGHEST PRICES PAID — OLD GOLD and Silver, in any form. Phillips 408½ George Street.

FEATHERS — ALL KINDS. HIGHEST Price Paid. 'Phone 1384. Peterborough Mattress and Spring Company.

WOOD TO CUT BY MACHINE. HERB Kent. 'Phone 3942M.

WOOD TO SAW. 'PHONE 1372F.

WANTED — TO RENT, 5 OR 6 ROOMed House, South-end, for latter part of December. Write Box 83, Examiner.

FINDLAY COOK STOVE, WITH SIX Large Lids, with good Wood and Coal Grates. Write Box 51, Examiner.

WOOD TO SAW. 'PHONE 2273.

WASHING AND IRONING TO DO. Write Box 85, Examiner.

WOOD TO SAW BY MACHINE. 'PHONE 1685W. 65 Cents Cord. Bowes.

KNITTING TO DO AT HOME. 'PHONE 147W.

WANTED — TO BUY, '28 CHEVROLET Sedan, privately owned, farmer's car preferred. 'Phone 45 ring 21. Write Box 95, Examiner.

HEATED HOUSEKEEPING ROOM, IN quiet home, near Catholic Church and Bus. Reasonable. 273 Simcoe (Afternoons).

LIVE POULTRY — MARKET PRICE. M. Katz. 694W. 342 Stewart.

WANTED — TO RENT, HOUSE, SOUTH of Charlotte Street, by December 1st. Write Box 102, Examiner.

WANTED — WHITE BABY PRAM. Write Box 104, Examiner.

BAKER'S OVEN, SMALL, PORTABLE type. Write Box 103, Examiner, stating size and price.

WOOD TO SAW. 'PHONE 2089F.

GENERAL PURPOSE DRIVING HORSE. Write Box 107, Examiner.

18 Help Wanted, Female 18

COOK-GENERAL FOR PRIVATE HOME. State wage and age; references required. Write Box 94, Examiner.

LADY, WITH PLEASING PERSONALity, to care for Invalid; good home for right party. Write Box 105, Examiner.

19 Help Wanted, Male 19

MESSENGER. LEARN TELEGRAPH Business, under Sixteen years Six months; two years Collegiate. Canadian National Telegraphs.

20 Employment Wanted 20

CANADIAN LEGION HAVE LISTS OF Competent Returned Men to Fill Temporary or Permanent Positions. Give the ex-Soldier a chance to work for you. 'Phone 141.

HANDY MAN, EXPERIENCED AT Painting . Write Box 84, Examiner.

WOMAN WANTS WORK BY DAY. 'Phone 1245F.

EXPERIENCED FARM HAND WANTS Work; doesn't smoke or drink. Write P.O. 801, Peterborough.

21 Boarders Wanted 21

BOARDERS. 'PHONE 2658W.

BOARDERS, CENTRAL. 1137W.

BOARDERS. 430 SHERIDAN STREET.

BOARDERS, WORKING MEN OR others, central. 491 Aylmer.

TWO BOARDERS. APPLY 585 HARVEY or 'Phone 2740W.

WHO CAN DO IT

22f Miscellaneous 22f

DUSTLESS FLOOR SANDING. J. B Vance. 773 Aylmer. 'Phone 1292.

FURNACES CLEANED AND REPAIRED Estimates on New Installations. F J. Blaby, 172 Westcott Street. 3394J.

W. J. KOSTER, CONTRACTOR, DEsigner, and Builder of New Homes Estimates Free. 473 Aylmer. 'Phone 529J.

STORM WINDOWS — GET OUR BARgain Price on Ready-Glazed Storm Windows. Painted one coat. Hardware given Free during Opportunity Sale. We measure Free. 'Phone 1086. Halliday's Local Sales Representative: Wm. J. Bull, 539 Downie.

PAINTING AND PAPER HANGING — First-class work at reasonable prices. Earl G. Wellwood. 'Phone 1582J.

23 Auto Repairs, Etc. 23

COAL OIL, 16c. GASOLINE, 14c (TAX Extra) Car and Tire Repair. Auto Parts and Accessories. Dawson Service Station. 'Phone 1523.

25x Dressmaking 25x

COAT AND DRESS MAKING. ALSO Alterations. 'Phone 1944M.

DRESS AND MANTLE MAKING. Alterations. Furs Remodelled. E. Mitchell, 593 Harvey. 899W.

28 Moving and Storage 28

SHORT DISTANCES OR ANYWHERE in Canada or United States, Covered Padded Vans. Experienced, Courteous Man. Apply, full particulars. M Rawlinson, Limited, 610 Yonge Street Toronto.

34 Radio Service 34

1939 PHILCO
CAR RADIOS
$39.95
BROWN'S RADIO SERVICE
547 GEORGE STREET

Paint or Paper,
Plant or Plaster,
The WANT ADS
Finds Its Master.

LOST

37 37

BRONSON LIGHTER, INITIALS "T. V. O." Reward. 'Phone 2319.

MAN'S WRIST WATCH, INITIALS "T.G" on arm band. Finder please return to 567 Patterson. Reward.

$5-BILL, BETWEEN DR. YELLAND'S Office, Water Street, and Latimer's Store between 4 and 5. 'Phone 2437W.

LITTLE BOY'S PLAYMATE SCOTTIE Pup, Strayed from 120 Hunter Street E. Reward. 'Phone 775.

PARCEL, CONTAINING BOY'S LONG Pants at C.N.R. Station, Monday Night. Reward. 398 Pearl Avenue, or 'Phone 2611W.

BLACK AND WHITE SPANIEL, SIX months old. Answers "Tip." 'Phone 2977W.

PROFESSIONAL

41 Accountant 41

EDWARD HUMPAGE — Chartered Accountant, Auditor, 419 George Street

44 Lawyers 44

HON. G. N. GORDON, K.C.
Law Office, 395-397 George Street.
Telephone 3300, 3301, 3302.

ALEXANDER L. ELLIOTT, K.C., M.P.P —Barrister, etc. Money to Loan. Interviews by Appointment. Telephone 3. Office: 355 George Street, Kresge Building, Peterborough.

PECK, KERR, McELDERRY & BORBRIDGE—Barristers, Solicitors, Money to Loan. Offices 415-417 Water Street. Telephones 1950 and 1951. E. A Peck K.C., F. D. Kerr, K.C., V. J. McElderry, K.C., E. F. Borbridge, B.A.

JACOB LOW — Barrister, Solicitor, Notary Public. Money to Loan on First Mortgages. 219 Hunter Street West, Peterborough, Ont. 'Phone 2244. Nights and Holidays 1027.

W. R. PHILP — Barrister, Solicitor, Notary Public. 385 Water Street. 'Phone 602.

EMMETT F. SHEEHY — Bonded Attorney. Loans 397 George Street.

W. B. GORDON,
Barrister, Solicitor,
Money to Loan.
395 George Street,
Telephone 3300.

Medical

DR. G. E. LIPSETT—Associated with Dr. Frederick. Office located 19. Kresge Building. 'Phone 423. Residence 2316.

MONEY TO LOAN

MORTGAGE LOANS, 5½%, APPLY TO G. N. Gordon, K.C., and W. B. Gordon

$50-$500 HOUSEHOLD
LOANS
WITHOUT ENDORSERS
Rates authorized by special Act of Dominion Parliament.
No credit enquiries of friends. Immediate service. 12 months to repay. Over 175,000 loans to Canadian families to meet emergencies and consolidate bills. To apply: 'Phone or apply at office.
"Doctor of Family Finances."
Central Finance
CORPORATION
Second Floor, KRESGE BUILDING
355 GEORGE STREET.
TELEPHONE 1703. PETERBOROUGH
Loans Made in Nearby Towns.
Tune in CFRB, 6-6.15 p.m. Daily.
Subsidiary of Household Finance Corporation. Established 1878.
233 Branches.

MONEY TO LOAN.
On First Mortgage on Improved City Property at Current Rates of Interest.
Apply: The Toronto Savings and Loan Company, 437 George Street, Peterborough.

NOTICE

49 49

Notice to Creditors

IN THE MATTER OF THE ESTATE OF THOMAS HENRY GIRVEN, Late of the City of Peterborough, in the County of Peterborough, Stationary Engineer, Deceased.

NOTICE IS HEREBY GIVEN, That all Creditors and others having CLAIMS against the Estate of the said THOMAS HENRY GIRVEN, who died on or about the 27th Day of September, A.D. 1938, are required to send to the undersigned Solicitors for the Executor of the said Estate, on or before the 5th Day of December, 1938, their names, addresses, and full particulars of their Claims duly verified, and that after such last mentioned date the said Executor will proceed to distribute the Assets of the said Estate among the parties entitled thereto having regard only to the Claims of which he shall then have received notice.

DATED at Peterborough, this 3rd Day of November, A.D. 1938.

ALBERT ROY GIRVEN, Executor.
By HALL & CARLEY,
No. 8, Bank of Commerce Block,
Peterborough, Ontario, His Solicitors.

FARM FOR SALE.

IN THE ESTATE OF ANDREW SIMMONS NELSON, Gentleman, Deceased.

TENDERS in writing will be received by the undersigned Solicitors for the Executors of the above-named Estate, up to 12 o'clock Noon of November 26th, 1938, for the Purchase of a Valuable Farm, comprised of the Easterly 70 Acres of Lot 19; the Easterly 66½ Acres of Lot 20; and part of Lot 18, all in the 4th Concession of the Township of Otonabee, upon which are situate House, Barn, and other Farm Buildings. Highest or any Tender not necessarily accepted. Full particulars may be obtained from the undersigned.

DATED at Peterborough, this 10th Day of November, A.D. 1938.

HALL & CARLEY,
No. 8 Bank of Commerce Block.
Peterborough, Ontario,
Solicitors for the Executors.

AUCTION SALES

50 50

FOR A SUCCESSFUL AUCTION— J. H MILES. Auctioneer, Valuator Tel 1477

'32 CHEVROLET LIGHT DELIVERY Truck will be offered for Sale, by Auction, at Market Square, 11 a.m., Saturday, November 13, 1938.

AUCTION SALE—AT BROWN'S HARDware Store, Simcoe Street: Tables, Chairs, Glass Shelving, Frigidaire Box, Steam Table, Electric Fixtures—to be Sold immediately, 2 p.m., Saturday, November 12th, 1938.

HOME IMPROVEMENT

Plumbing and Heating

FOR EXPERT PLUMBING AND HEATING REPAIRS & CONTRACTS SEE J. L. P. SMITH - 372 WATER ST

ENNISMORE

Miss Eleanor Shannon, R.N., and Mr. John Shannon of Buffalo are spending a few days with their parents, Mr. and Mrs. John Shannon.

Mr. and Mrs. Pat Perdue of Downeyville spent Sunday with Mr. and Mrs. Frank Cavanagh.

Mrs. Patrick O'Neill of Downeyville spent a few days with her mother, Mrs. E. Collins.

The many friends of Mr. John Shannon will be pleased to learn that he is recovering at his home from his serious accident.

Mrs. P. Y. Crowley is spending a few days with friends in Peterborough.

Mrs. P. Maloney of Douro spent the weekend with her father, Mr. T. H. G. Crough.

Mr. and Mrs. John Cadigan and Mr. and Mrs. Michael Sullivan visited friends in Downeyville on Sunday.

Mr. and Mrs. Dan Shannon and family have returned to Buffalo after spending a week with the former's parents here.

Mr. D. Deyell of Omemee made a business trip here on Monday.

Mr. and Mrs. Frank Moloney of Peterborough visited Mr. and Mrs. Richard Hickson on Sunday.

Uses Both Hands To Write

Letter From a Man of 90

He asks us to excuse his writing. We do more than that—we congratulate him on being able to write at all at his age, especially as he has been suffering from rheumatism. This is what he says in his letter:—

"Three years ago I was in bed for six weeks with inflammatory rheumatism. Since that time I have been taking Kruschen Salts, and have not had another attack. But the complaint left me with inflamed feet, and it hurt me to walk. My hands were also somewhat stiff. I took Kruschen every morning before breakfast, and shall continue to do so, because I am sure they have kept me in good shape for three years. Excuse this writing, as I am ninety years old, and use both hands to write."—J.R.G.

The pain and stiffness of rheumatism are often caused by uric acid in the muscles and joints. Kruschen helps to dissolve and remove excess uric acid in a gentle way through the natural channels. Renewed health and vigour is the result.—advt.

Can Cut Prices

OTTAWA, Nov. 10 (CP). — The agreed charges provision of the Transport Act will be proclaimed in this week's Canada Gazette to come into effect on November 15, officials of the Transport Department stated today. Under this section of the Act railways will be able to carry freight under special agreements with the shippers at rates below the regular schedule.

The Examiner
CLASSIFIED
ADVERTISING RATES

Cash Rate:
1 Cent per Word or Figure per Insertion. Minimum Charge ... 25c

Charge Rate:
2 Cents per Word or Figure per Insertion. Minimum Charge ... 35c

Box Numbers:
One or more Consecutive Insertions 10c

Coming Events:
Per Word per Insertion 2½c
Minimum Charge 50c

Special Announcements:
Birth Announcements 50c
Engagement Announcements .. 50c
Marriage Announcements 50c
Death Notices 50c
Card of Thanks (up to 1 inch). 50c
In Memoriam (up to 2 inches) . 75c
Over 2 inches (per inch extra) 50c

Legal, Municipal, Government, Auction Sales:
First Insertion, per agate line .. 12c
Repeat Insertions 6c

'PHONE 1600.

'HALLOWE'EN, 1938!

SALLY'S SALLIES

Registered U. S. Patent Office

Some marriages go to pieces scrap by scrap.

The Crossword Puzzle

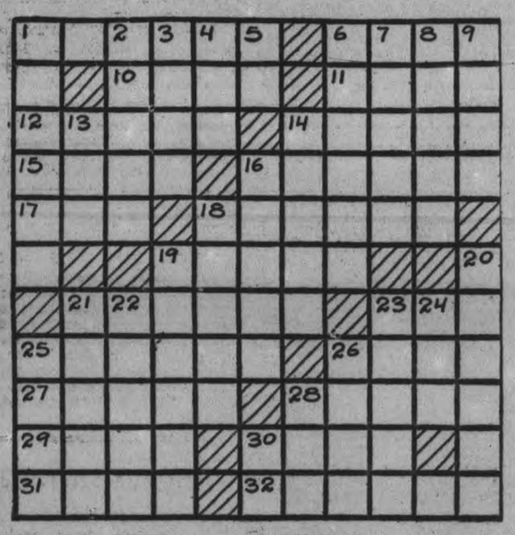

ACROSS

1—Stouter
6—The frame of a pane of window glass
10—Persia
11—A size of type
12—Express
14—Communion table
15—Shed feathers
16—An inspired prophet
17—Author of "Annabel Lee"
18—Plump
19—Belief
21—Trace
23—Because
25—Harsh
26—A ridge of sand
27—Leaves out
28—Embraced the opinions of one party
29—Small tube by which a liquid is conducted
30—A famous dynasty in Chinese history
31—Imitative of art
32—Agree

DOWN

1—Dowdy women
2—Designating inscription
3—Allowance for waste
4—Organ of hearing
5—Registered Nurse (abbr.)
6—Spatter
7—Letter H
8—Covered with scales
9—A swift, timid rodent
13—Likewise
14—Acute crest of a mountain range
16—Kind of tree
18—Exhibits of farm products and wares
19—Fretful
20—Accept as true
21—Hesitate
22—Oust
23—Soft, sugary candy
24—Single unit
25—Sodium bicarbonate
26—Assails with noise
28—Female relation (abbr.)
30—Mother

Answer to previous puzzle

J	O	N	A	H		C	A	S	E	S
A	B	A	T	E		A	W	A	K	E
R	I	G	O	R		T	A	P	E	R
L			P	O	T	T	Y			I
S	O	P		N	A	Y		N	E	F
	P	I	P		B		D	O	R	
W	E	T		E	B	B		D	E	W
E			P	A	Y	E	R			E
B	O	G	U	S		S	U	A	V	E
B	R	A	C	E		E	S	T	O	P
Y	O	D	E	L		T	H	E	W	S

Copr. 1938, King Features Syndicate, Inc.

BARCLAY ON BRIDGE

WRITTEN FOR THE EXAMINER
By SHEPARD BARCLAY
"The Authority on Authorities"

WHO HAS THE QUEEN?

A LENGTH-SHOWING suit bid or bids by one defender indicates more than mere shortness in that suit by his partner. It betokens probable length for the partner in any other suit and therefore serves as a guide to the correct way of playing your own trump suit in order to catch the outstanding queen in a finesse.

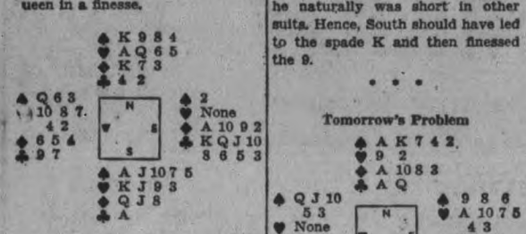

(Dealer: South. North-South vulnerable.)

South's opening bid on this deal was 1-Spade. West overcalled with 3-Clubs, North bid 3-Spades, South 4-Clubs, West 5-Clubs, North 5-Spades and South 6-Spades.

West led the club K and South won with the A. His only problem then was how to handle the trump suit in order to assure no loss there, as the diamond A had to be given up. Declarer decided to play for the break in trumps, so laid down the A. When he then led to the K, he realized his mistake, as the Q was bound to win.

Declarer had a possible clue to the trump distribution because of West's repeated club bids. If he held as many clubs as his bids indicated, he naturally was short in other suits. Hence, South should have led to the spade K and then finessed the 9.

• • •

Tomorrow's Problem

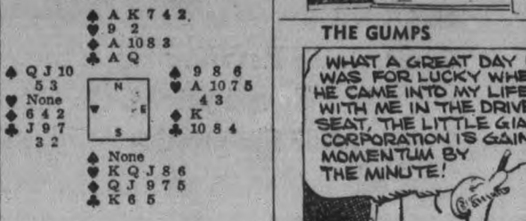

(Dealer: North. East-West vulnerable.)

After the lead of the spade Q, how should South play for 6-Diamonds?

TO ERECT 6,000-TON STATUE

Work has begun on the gigantic statue of Lenin which is to top the Moscow Palace of the Soviets and which will weigh 6,000 tons.

50 YEARS PROTECTING BIRDS

Britain's Royal Society for the Protection of Birds is celebrating the humane triumphs won since it was founded 50 years ago.

DONALD DUCK —By Walt Disney

TILLIE THE TOILER —By Russ Westover

HENRY —By Carl Anderson

BRICK BRADFORD —By William Ritt and Clarence Gray

MUGGS AND SKEETER —By Wally Bishop

BRINGING UP FATHER —By George McManus

THE GUMPS By Gus Edson

National Unity Is Shattered Arcand Claims

TORONTO, November 10—(CP)—More than 200 University of Toronto students studied the contrasts in the "social ethics" of Christianity and Fascism to-day following a presentation of the views of Adrien Arcand of Montreal, leader of the Canadian National Unity Party, and Rev. Norman McMurray, pastor of Davenport Road United Church, Toronto.

The National Unity Party was organized in 1929 "because we think something must be done to combat the forces of disintegration at work in Canada," Arcand said yesterday at a forum of the Student Christian Movement.

"National unity is shattered. Cities fight against provinces and provinces against the Dominion. Where 20 years ago there were only two political parties, now there are 15 or 20."

Canada, with its "tremendous natural resources" is well equipped to look after its people, "yet one out of every 11 people in Canada is begging relief from Dominion, Provincial or municipal Governments."

He attacked foreign corporations which exercises control over Canadian business and said a national consciousness must be created "without which we cannot have national unity."

Weakening Moral Fibre.

"Communism, which is trying to devour the country, is trying to weaken the moral fibre of Canada so that it will fall a better prey to its clutches."

He said he believed in law and order and rule of Canada by Canadians. The National Unity Party of Canada has "no affiliation with Fascist parties in other countries," but "merely exchanges papers and literature" with them.

He said that international finance was in the hands of the Jews.

"It is not a question of racial hatred, but of restoring the control of Canada to Canadians of the white race."

Mr. McMurray, chairman of the Canadian Fellowship for Christian Social Order, in answering Arcand, said that a Christian must not allow his love of the state to supersede his love for God.

"A Christian's stand will not allow him to subscribe to any philosophy of militarism making the state the highest thing in life. A Christian must also love his fellow men. This will not allow him to hold a dislike of any other race.

"The true Christian must remember that the end never justifies the means. A poor means will pervert an end. War will never bring peace, and force will never bring democracy."

Exchange To Close

TORONTO, Nov. 9.—(CP)—The Toronto Stock Exchange will observe Armistice Day by closing on Friday, November 11. The usual two-hour session will be held on Saturday.

Against Hostels

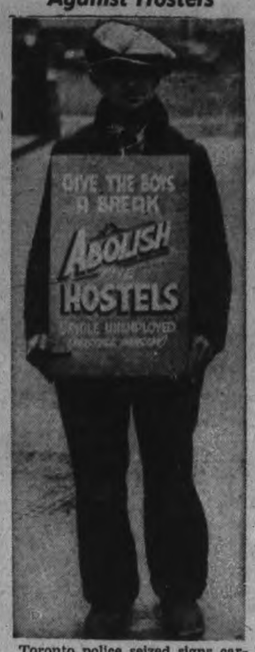

Toronto police seized signs carried by members of the Toronto Single Men's Unemployed association, when they attempted to picket the central relief bureau and the city hall. The signs carried by the men protested the recent ruling of the Toronto board of control that all single unemployed men must work one day a week in return for food, shelter and medical attention.

Pension Plan Is Defeated

SAN FRANCISCO, Nov. 10—(CP)—California appeared to-day to have turned thumbs down on the "$30 every Thursday" scrip pension plan, inspired by the election platform of Premier Aberhart of Alberta promising $25 a month in scrip to all Albertans.

With 6,675 of the 12,472 precincts heard from on the referendum covering the proposed amendment to the state constitution, the plan had amassed 284,282 favorable votes and 349,183 unfavorable.

The "$30 every Thursday" idea excited widespread pre-election interest throughout the state and was the subject of intensive campaigning by radio, in the press and with various means of advertising.

Under the plan, all unemployed persons over 50 years of age in the state would received $30 in scrip every Thursday. A stamp tax of two per cent weekly on the scrip was the basis for providing regular currency necessary to keep the plan in operation.

President Roosevelt had disapproved the scheme, while the successful Democratic candidate for Governor, Sheridan Downey, had supported it.

Robert Noble, Commonwealth candidate for Governor in California, who trailed in yesterday's voting, was the founder of the plan from which the "$30 every Thursday" project developed.

Newspaper Head, H. H. Pickett Dies

LONDON, Ont., Nov. 9 (C.P.). — Harry H. Pickett, former managing editor of the old London Advertiser and connected with newspapers for nearly 40 years, died at his home here to-day. About 70 years of age, he had been in ill-health for some time.

Mr. Pickett began his newspaper career in Montreal, moving to London to join the Advertiser. He successively was reporter, telegraph editor, city editor, and managing editor of that newspaper before leaving about 1920 to join The Canadian Press in Montreal.

He became associated with the Montreal Gazette in 1923. For the last few years he had lived in retirement here. Mr. Pickett frequently contributed editorials to the Advertiser before it ceased publication in 1936.

Workers Docked $1 A Month For Drinking Tea

(Examiner Correspondence.)

TRENT RIVER, Nov. 10—One of the oldest and most highly esteemed residents of this village, Henry Hugh Pollock, well known boat builder and fisherman, celebrated his 80th birthday on Monday. Born near Cobourg son of Henry Hugh Pollock, in 1 8, he came to Trent River at 17 years of age, worked for a farmer. At the age of 23 years he married Ann Jane McNeely of Norwood vicinity. To them were born six children, two daughters and four sons. With the exception of Frank, whose death occurred a few years ago, all are living and reside at Havelock. Two sons, Frank and Ross, served in the Great War. His first wife died in 1922, and he married Cynthia Breaw of Belmont, whose death occurred in 1932. In 1933 he married Gertrude E. Madeley of Toronto, formerly of Birmingham, England.

In relating past events of early days, Mr. Pollock's memory is keen and alert.

Prices Were Low.

He remembers his father as a teacher at the English Line School (near Campbellford) receiving a salary of $400. Among the prevailing prices at that time: Hardwood sold for from $2 to $2.50 a cord; 50 cents a day was the going wage; sugar was 22 pounds for a dollar; eggs 10 cents; butter, 10 cents. In the shanty wages were $10 a month, and if they drank tea $1.00 a month was kept out of their wages.

Fifty-two years ago Mr. Pollock bought the store from Mitchell Waller (now owned and occupied by McLaughlin Brothers), and was appointed postmaster. For political reasons the post office was removed in 1899. His son Frank succeeded him in the store. Mr. Pollock has followed the trade as boat builder and boat repairer since 1888. He has ever been a disciple of Izaak Walton, and is still going strong, and can prove himself to be the best fisherman against many younger lovers of the sport.

Lands 480 Herring.

During the past week he made a daily trip to the north country for ciscoe landlocked herring, and in two days landed 480. He has also been in the frog business for 40 years. One year he remembers shipping 8,400 pounds of frogs' legs to New York. Notwithstanding his advanced years he still follows the muskrat trapping after over 56 years at this work. He is a great reader, has been a subscriber to The Peterborough Examiner for a number of years, is well informed along political affairs, and can discuss ably news of world events.

Has Many Friends.

As an old-timer he has many friends who delight to "drop in" and enjoy the hospitality of he and his good wife. A number of relatives and friends were invited for the evening of his birthday, which was spent in games and social intercourse. Super was served, including a lovely birthday cake with the customary candles, made by Mrs. Harry Pollock. Mr. Pollock was the recipient of many gifts, letters and cards and a 'phone message of congratulations was received from his niece and nephews, Mrs. Donald Angus and Mr. Angus, and Mr. Jack Nancarrow of the Far North, Patricia Mines, where there is no access except by airplane. Among the guests in attendance were Mr. and Mrs. Sam Ellis, daughter Phyllis and granddaughter Marion Nicholson, Miss Gayle Pollock, Mr. and Mrs. Ken Green, Mr. and Mrs. Harry Pollock and family of Havelock, Mrs. John Pollock, Mrs. Ira Cook, Mrs. Cora Curtis of Rush Point, Mr. and Mrs. J. McNeely, Mr. and Mrs. Frank Garneau.

Protests Summonses

TORONTO, Nov. 10 (CP).—Alderman William Croft, protesting against the number of summonses being distributed for parking offences in the city, said yesterday he believed business would be killed if the practice were continued.

Croft said he had received five summonses in 10 days and paid fines for them all. "A policeman has come to my house so often my dog has become friendly with him," Croft said.

Quints Had Best of Medical Care

DR. D. E. S. WISHART

DR. C. H. ROBSON

DR. ALAN BROWN

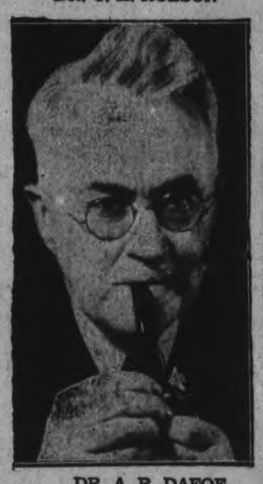

DR. A. R. DAFOE

According to a statement by Dr. Alan Brown, eminent Canadian baby specialist submitted to and approved by the guardians of the famous Dionne quints, the removal of the quints' tonsils was necessary so that their lives may not be jeopardized by the spreading of infection. Dr. Brown, physician-in-chief of the Toronto Hospital for Sick Children, supervised the operation Wednesday. The surgery was performed by Dr. D. E. S. Wishart, chief of the Silk Children's nose and throat department, and the anaesthetics was given by Dr. C. H. Robson. Dr. A. R. Dafoe, personal physician to the five sisters, was present. The operation required two and a half hours, Marie being the first to go under the anaesthetic.

Examiner Correspondence

MARMORA

Mrs. Joseph Scott visited her daughter, Mrs. John Wylie in Peterborough for a few days last week.

Mrs. Hugh Brady and young son Paul spent last week with relatives in Toronto.

Mr. C. Hooey, principal of Deloro Public School, spent the week-end at his home in Lindsay.

Miss P. Wilson, B.A., spent the week-end in Toronto.

Mrs. Howard Linton has returned home after spending the past week with relatives at Orono.

Miss Grace Prentice spent the week-end at her home here.

Members of Marmora Branch No. 237, Canadian Legion, and members of the Ladies' Auxiliary attended divine service at St. Andrew's church on Sunday evening.

Mr. Manley Emmorey of the R.C.A.F. Trenton, visited Mr. and Mrs. E. Bradley at Deloro over the week end. Mr. Emmorey leaves shortly for Vancouver, to where he has been transferred.

Rev. Mr. Maxwell of Cumbermere, attended the Laymen's Association meeting in Marmora on Friday evening.

Misses Madeline and Mary Ann Flynn, of Peterborough, spent the week-end at their home here.

MILLBROOK

Mrs. A. J. Fallis is in Detroit visiting her son, Dr. Lawrence Fallis, and Mrs. Fallis.

Mrs. D. L. Armstrong, Mrs. W. C. Thorndyke, Mrs. W. H. Armstrong and Mrs. J. M. Armstrong were in Peterborough on Thursday, spending the day with their sister, Mrs. Fred Cann, Harvey street.

Mrs. Fred Brown, of Pefferlaw, is visiting Mr. and Mrs. J. Albert Brown, Tupper street, and later will be the guest of her brother, Mrs. Jas. Whittington, Mrs. Brown motored to Millbrook with her sister, Mrs. W. Gray, and Miss Margaret Gray, of Garden Hill, where she had been visiting.

Recent guests at the home of Mr. and Mrs. J. N. McGill included Mrs. J. Teskey, of Los Angeles, Cal., Mrs. G. Leach, and her sister, Miss M. Mills of Vancouver, B.C., Mr. and Mrs. Grant Richardson of Peterborough, and Mr. and Mrs. Harold Moncrief of Bensfort, the two latter having just returned from a visit to Vancouver.

LAKEHURST

The Harvey Township Teachers' Association held their monthly meeting at the home of J. G. Elliott on Friday night, the host being Garnet Davidson, teacher at S. S. No. 3. The next meeting is to be held at Nogie's Creek, with Miss A. Darling as hostess.

Deer hunting opened in full swing on Saturday. Mr. Angus Seby reporting the first kill.

Owing to the very fine November weather a number of cottages were opened over the weekend.

Mr. and Mrs. Charles Ireland opened their new home to their friends and neighbors on Friday night. The party took the form of a dance and a good time was had by all.

Mr. and Mrs. J. Brown and family of Young's Point visited Mr. and Mrs. W. J. Shearer recently.

The funeral of Mr. Samuel Hunt, one of the communities oldest residents, was held on Sunday. Service was held in the United church with Mr. Stuart officiating.

Sunday visitors to the home of Mr. and Mrs. J. G. Elliott were Mr. and Mrs. William and Dorothy Telford of Chemong Road and Miss Jean Telford of Toronto.

Mrs. F. Johnston was a visitor at the home of Mr. and Mrs. R. Fawcett on Sunday.

The Hallowe'en party held in the hall was a wonderful success and greatly enjoyed by both young and old. The games were in charge of Mr. Stuart and Mr. Gordon Hunt. Prizes were given for the best costumes.

HAVELOCK

Miss Hazel Hooper of Toronto spent the week-end with her sister, Mrs. Thos. Paige.

Mr. Stewart Miller of Toronto spent Sunday with his parents, Mr. and Mrs. R. A. Miller.

Miss Reta Leeson of Peterborough spent Sunday with her parents, Mr. and Mrs. E. J. Leeson.

Mrs. M. Long of Sharbot Lake spent a few days last week with Mrs. R. Campney.

Mr. and Mrs. Edward Fennell were in Toronto over the week-end visiting their daughters, Miss Barbara Fennell and Mrs. James Kefler of that city.

Miss Irene Hagerman of the staff of the Ontario Hospital, Whitby, spent the week-end with her parents, Mr. and Mrs. L. G. Hagerman.

Miss V. Robinson of the Public School teaching staff spent the week-end at her home near Madoc.

Mr. Maurice Williams of the Queensboro Public School staff, spent the week-end with his mother, Mrs. E. Williams of town.

Mr. Francis Voyer of Peterborough spent Sunday with his parents, Mr. and Mrs. Frank Voyer.

Mrs. Borden Jones was in Toronto last week visiting her parents, Dr. and Mrs. J. W. Russell.

Mr. Edward Williams of the local Bank of Toronto staff spent the week-end at his home in Millbrook.

Mr. and Mrs., F. Sutherland, daughter Marion, Mr. and Mrs. J. Winterbottom and daughter Ann, all of Peterborough, were Sunday guests of Mr. and Mrs. T. W. Quinn.

Mr. William Rose of Toronto spent the week-en with his mother, Mrs. Will Rose.

Mr. Murray Fraser of Tete de Ponte Barracks, Kingston is spending three weeks furlough here with his parents, Mr. and Mrs. William Fraser.

Misses Beatrice Crawford and Hazel Hamilton left last week for "Braeside Lodge," Preston, where they will take a household economics course under the provision of the Youth Training Act.

Mr. Fred McKenzie of Peterborough spent the week-end with his mother, Mrs. T. Adley of town.

The members of St. John's Anglican Church choir and their friends held a very enjoyable "pot luck" supper on Thursday evening, with Rev and Mrs. R. E. Lemon of Norwood being present for the occasion. Musical entertainment followed the supper.

Folsom Man Roamed North America From Canada To The Gulf Of Mexico

WASHINGTON, Nov. 10—(AP)—Dr. Frank H. Roberts, archeologist of the Smithsonian Institute, declared yesterday he had found evidence that the Folsom man, earliest known inhabitant of North America, had roamed from Canada to the Gulf of Mexico.

Reporting on explorations during the past summer, Dr. Roberts said he found stone implements and arrow heads in Saskatchewan which showed work characteristic of that known to have been done by the Folsom man.

The Folsom man inhabited North America as early as 10,000 years ago, archeologists claim. Prior to his Saskatchewan explorations, Dr. Roberts traced the Folsom man as far south as Texas and has received specimens dug up all the way from Colorado to the Atlantic seaboard.

Finding of the arrow and spear heads in Saskatchewan was particularly interesting, Dr. Roberts said, because they confirmed the belief that the Folsom man, who lived in North America long before the Indians, was a gypsy-like nomad.

Explorations just carried out show the Folsom man lived during the era of the hairy mammoth, the North American camel and an extinct species of bison, the Smithsonian archeologist reported. The Folsom man's stone implements were always discovered in close association with bones of the mammoth and other animals in the same geological strata.

Trapped In Hay Mow Farmer Escapes By Jumping 35 Feet

Owen Sound, Ont., Nov. 10 (CP) TRAPPED in a blazing hay mow today when the lantern he was carrying is believed to have exploded, John McKinnon, Bruce township farmer, tore two boards off the side of the barn and leaped 35 feet and broke both legs. He was found and carried to safety by a hired man.

So rapidly did the flames spread that Mr. McKinnon had no chance to reach the ladder by which he had ascended into the mow. After he leaped to the cement floor, he lay helpless with both bones broken in one leg, the heel bones in the other leg smashed and his back injured. The barn and contents was destroyed.

Elect S. Black Y.P.S. President

(Examiner Correspondence.)

WARKWORTH, Nov. 10. — The Y.P.S. of St. Andrew's Presbyterian church met for the first time this autumn, Monday evening in the Sunday school room of the church. The most important feature of the meeting was the election of officers. They are as follows:

President, Sammie Black; vice-president, Robert Carlaw; secretary, Mrs. W. Jenkinson; treasurer, John Carlaw; worship convener, Bessie Grant; service convener, Mrs. C. Carlaw; fellowship convener, Betty Meiklejohn and Eva Wier; pianist, Helen Black; assistant pianist, Elaine Grant; pres sreporter, Miss B. Baker.

$250,000 Offer Is Made For Quintuplets

CALLANDER, Ont., Nov. 10 (CP). —The $250,000 offer by Billy Rose, hustling New York theatrical producer, for an appearance of the Dionne quintuplets at the New York or San Francisco 1939 World Fairs didn't cause much of a stir to-day around the busy homestead of the famous French-Canadian children.

Everyone was too concerned with tonsil and adenoid operations of the five babies. But Keith Munro, Quint business manager, paused long enough to indicate there was little chance the offer would receive serious consideration.

Munro intimated Rose's offer was "pin money" compared with some others.

"I have an offer of $1,000,000 in my office," Munro said.

Last year the quint guardians were offered $500,000 for an appearance of the children at the Chicago World's Fair. But it was rejected promptly by Dr. A. R. Dafoe, physician to the babies, who has said frequently such bids will not be considered.

Rose said he was prepared — if the offer is accepted — to duplicate in detail the community of Callander and the home of the quints at whichever fair is chosen. An offer of $25,000 each was made to Mr. and Mrs. Oliva Dionne to appear with the children.

NAZIS LIKE SIGN

LONDON—(CP).— Germany has asked Britain for permission to use the British "Major Road Ahead" sign, Transport Minister Leslie Burgin said here. He added it was the greatest individual contribution of any sign in the world.

1914 1918

REMEMBRANCE DAY

NOVEMBER 11TH 1938

Friday, we bear in remembrance, and honor all "valiant hearts" who fell in the Great War.

CANADIAN DEPARTMENT STORES

(The Store will be Closed Until 1 o'clock Friday)

THE CANADIAN DEPARTMENT STORES LIMITED

C.D.S. Opens At 1.00 Friday with Attractive Bargains In An

ODDS AND ENDS CLEARAWAY

In order to make way for new CHRISTMAS STOCKS we offer a grand clearance of ODDS AND ENDS Remnants and incomplete lines at sharply reduced prices. On sale at 12.30 sharp Friday. See the windows! Go through the big bargain tables in each department.

Clearing "Subs" In Real Silk Hose

A bargain group, depleted lines of higher priced Stockings. Chiffon and Service Weights in the lot. Beige tones and Taupetones. Sizes 8½ and 9. A few larger sizes. Friday Special, pair ..... .45

—Main Floor, C.D.S.

CANADIAN DEPARTMENT STORES LIMITED

Eat SHREDDED WHEAT

MADE IN CANADA - OF CANADIAN WHEAT

Tomorrow
FAIR, BECOMING MILDER.

The Peterborough Examiner

Last Year
MAXIMUM 47 - MINIMUM 32.

VOL. LXXX, No. 263 PETERBOROUGH, FRIDAY, NOVEMBER 11, 1938 ★ PRICE THREE CENTS

WAR'S SACRIFICES ARE COMMEMORATED

Hushed City Honors Its War Dead

Hon. Norman Rogers Federal Minister Addresses Citizens

Sacrifices made by the Empire's dead in the Great War struggle for freedom's cause were commemorated today throughout the city.

It was a hushed city, as if in mourning as sharp at eleven o'clock the two-minute memory searing lull in the pulsing city started. There was not a sound to shatter the silence. To some it brought clear memories of that moment 20 years ago when the sounds of war on the many fronts were stilled by the order "Cease Fire." To others too young to have known the tragedies of the worst war in the world's history, it brought no memories but a tug at the heartstrings and a resolve to keep sacred the frust handed down by the gallant men who made the supreme sacrifice.

Today with the recent European crisis fresh in the minds of all, and threats to the cause for which the soldiers died growing more oppressive in the international field, there seemed in the services before that start granite monument at Confederation Square, an even deeper note of solemnity than has been sensed on any previous anniversary of the war's end.

Awe Inspiring Scene

It was a colorful and awe inspiring scene as the multitude of citizens with heads bowed and bared stood around the city's Shrine of Remembrance and paid silent and fervent tribute to the men of the city and district now listed among the war dead. The many wreaths and floral tributes lent a variety of color to the setting which was enhanced too by the multi-colored berets of the ex-servicemen from the different divisions.

Honrable Norman Rogers, Federal Minister of Labor, J. J. Duffus, M.P., R. E. Layfield, G. K. Fraser of Burleigh Falls, Captain the Rev. Dr. Kelly and Capt. the Rev. George S. Easton, Mayor James Hamilton, representatives of the City Council, delegates representing many city and county organizations, along with the next of kin of those who laid down their lives on the altar of sacrifice occupied a position of honor directly east of the monument. To the south and the north stood the war veterans, militia, Boy Scouts and Girl Guides, while farther north the band of the Prince of Wales Rangers provided the music appropriate for the occasion.

After the War Veterans had formed a huge semi-circle around the monument on the three sides, and the wreath bearers were directly in front of the huge granite Memorial, which depicts Youth standing in an

(HUSHED CITY)
(Continued on Page 2, Column 5)

Placing Wreaths Dozens of beautiful poppy wreaths were placed on Peterborough's war memorial this morning by people in all walks of life, all bent on paying homage to the fallen. Fittingly, it was the returned soldiers and the mothers who were in the foreground at the service, who placed most of the wreaths. (Examiner Staff Photo.)

Britain Plans To Purchase Great Airways

LONDON, Nov. 11.—Sir Kingsley Wood, Secretary for Air, announced in the House of Commons to-day the government plans to purchase Imperial Airways and British Airways.

The two firms are the largest British transport lines.

The government, Sir Kingsley told the House, will submit a bill to create a public corporation which will purchase the two companies.

Single Corporation.

Sir Kingsley said the government would fuse them into a single corporation. Such a course he said, would be a "most satisfactory instrument for developing our overseas civil aviation communications."

He added an independent tribunal would determine the price to be paid if an agreement on this point could not be reached with the two companies.

Sir Kingsley's statement was made in response to a question by Clement Attlee, leader of the Opposition, who asked the minister to make a statement on the relationship between Imperial Airways and British Airways and between the two companies and the government.

Sir Kingsley replied that for some time the government had been studying the creation of a more effective instrument for the development of Empire air communication. He recalled that at the beginning of the year it had been decided to increase the subsidies accorded the two lines to £3,000,000 ($15,000,000), the greatest part of which had been devoted to this development.

"The rapid expansion of the overseas services, coupled with the great technical advances which are being made in this sphere, moreover, call under the present circumstances for prolonging of our resources and strengthening of our administrative and operating organizations to the fullest possible extent," Sir Kingsley said.

"In these circumstances the government are of the opinion that the most satisfactory instrument for the development of overseas civilian aviation would be provided by an as-

(BRITAIN PLANS)
(Continued on Page 2, Column 4)

Coast Guard Airplane Rushes Aid To Sailor Badly Scalded At Sea

New York, Nov. 11 (AP)

TWO HUNDRED MILES at sea off the Virginia coast, aboard an American freighter, a scalded man writhed in pai nearly today as a United States coast guard plane, bearing soothing oils, sped to his aid.

A radio message to the New York coast guard base from the freighter Vincent, gave only meagre details of an accident in which the vessel's second engineer was scalded.

The master of the ship, Capt. Pendleton, said the engineer, whose name was not given, was "suffering excruciating pain" despite first aid treatment.

Capt. Pendleton gave his position as approximately 200 miles east of Cape Henry, Va. More than a 400-mile round trip flight faced the crew of three aboard the plane.

Northern Canada May Provide Refugee Haven?

NEW YORK, Nov. 11—(AP).—Possibility that Northern Canada might provide a haven for political and racial refugees from Europe was advanced last night—with reservations—by Hon. Ian Mackenzie, Canadian defence minister.

Mr. Mackenzie told interviewers that he could not comment immediately on the likelihood of refugees being admitted to Canada. That whole problem was being discussed by an international committee of which Canada is a member at Geneva, he pointed out.

However, Northern Canada was developing rapidly, aided by commercial aviation, and rich mining, trapping and farming areas were being opened up. And Canada does not suffer from over-population, he said.

Canada Affected.

The minister said the recent European crisis affected Canada as it did the rest of the world. The Dominion already was strengthening its coastal fortification and was doing a thorough job of coordinating artillery, naval and air defences, especially on the Pacific coast. However, Canada would count strongly on the United States assistance—especially from the Pacific fleet—in time of war.

While he personally admired the efforts for peace made by Prime Minister Chamberlain, Mr. Mackenzie was inclined to view the Munich settlement of the Czechoslovakian crisis as "another armistice, which will merely stay the outbreak of another war—and this time not for 20 years, or even half that time."

57,258 Canadians Gave Their Lives In The World War

Canadians in the Great War:	
Enrolled in army, navy and air forces	662,888
Served overseas	424,589
Fought in France and Belgium	346,531
(Many served in navy and air forces or on other fronts)	
Killed in action	56,684
Died of Wounds	12,437
Died of Disease	4,057
Presumed Dead or Finally Missing	5,080
	57,258
Died in Canada	2,287
Total Casualties (including wounded)	216,146

Marriage Decree Fires Anger Of Roman Church

ROME, Nov. 11 (AP).—Relations between the Holy See and Fascism faced a new period of tension today with an impending protest which Vatican sources said would be made against a new Italian marriage law.

The regulation, decreed yesterday, prohibited "marriage of an Italian citizen of the Aryan race with a person belonging to another race" and provided that a marriage "in violation of this prohibition is null."

A Vatican news service said the restriction would be protested as a violation of the accord between the Italian government and the Vatican. Vatican circles earlier had expressed concern because measures foreshadowed by this policy appeared to conflict with the Church's right to perform marriages, but Fascists insisted the racial program was not religious but political.

Aged Share Bequest

WELLAND, Ont., Nov. 11 (CP).—A bequest of $500 divided between some 60 inmates of the Welland Home for the Aged, netted each recipient $8.33.

The bequest was provided for in the will of the late Charles J. Doran of Niagara Falls, who died on August 15. Each inmate received his cheque today from the trustees of the estate.

INTRODUCE PARASITE

BRIDGETOWN, Barbados.—(CP).—The Barbados Legislature has authorized expenditure of $2,400 to meet the cost of introducing the Amazon Fly into this island in an attempt to find a parasite to check the ravages of the moth borer.

Pleads Insanity To Arson Count

LINDSAY, Ont., Nov. 11—(CP).—Emerson Walters, 27, Manilla, charged with attempted arson, was committed to county jail yesterday, awaiting a warrant to transfer him to a mental institution for observation and treatment. Walters pleaded not guilty.

Crown Attorney J. E. Anderson said the case marked the first time in the history of Victoria County police court that a person had pleaded not guilty to a charge because of insanity. Walters was alleged to have attempted to burn the residence of Doris Powley in Manilla.

Both the Crown and defence counsel agreed Walters was mentally unbalanced at the time of the fire. Evidence was given that Walters had been mentally ill at several periods during the past few years.

King And Queen Will Arrive At Quebec About Middle Of May Premier Announces

OTTAWA, Nov. 11 (CP)—The King and Queen will come to Canada about the middle of May and will land at Quebec. On their departure, after a tour of Canada and a visit to Washington, they will sail from Halifax. These details of their visit were announced today by Prime Minister Mackenzie King.

The prime minister announced the personnel of the committee of the cabinet which will have the final decision on arrangements for visit of Their Majesties.

In addition to Mr. Mackenzie King the committee will be composed of Mines Minister Crerar, Justice Minister Lapointe, Finance Minister Dunning, State Secretary Rinfret, and Defence Minister Mackenzie.

Hon. Raoul Danduran, minister without portfolio, will be on the committee when he returns from France.

A second committee to make detailed arrangements for the tour will be composed of the following deputy ministers: E. H. Coleman, under secretary of state (chairman); Dr. O. D. Skelton, under secretary of state for external affairs; J. B. Hunter, public works; Col. V. I. Smart, transport; and General L. R. LaFleche, defence.

This committee will make recommendations to the cabinet committee on such expenditures as are necessary and other matters which must receive approval of the government which has entire responsibility for Their Majesties visit.

British Jews In Germany Be Protected

British Government Takes Steps To Protect Citizens

LONDON, Nov. 11—(CP).—The British government took steps today to protect British Jews from violence in Germany, swept yesterday by a wave of anti-Jewish destruction.

Officials said Sir George Ogilvie-Forbes, British charge d'affaires in Berlin, had been instructed to take steps to safeguard the persons and property of Jews who are British subjects.

They also said British Jews probably would be permitted to use diplomatic channels to claim compensation from Germany for property damaged yesterday. British subjects were known to be interested in some of the department stores and other commercial property which suffered.

Prayers for the Jewish people "in their trouble" were said by Very Rev. Paul de Labilliere, Dean of Westminster, in a last-minute change in the Abbey's Armistice Day remembrance services.

May Protest Article

Official quarters studied an article which appeared in propaganda minister Paul Goebbel's newspaper Der Angriff. It was believed Great Britain might ask if the article was officially inspired and, if so, might protest to Berlin.

Der Angriff said "it is no coincidence" that the Polish Jew who killed a German official in Paris "took the same line" as Winston Churchill, Anthony Eden and Alfred Duff Cooper.

The Times (Conservative) said Germany had disgraced itself before the entire world and characterized as utterly "intolerable" the allegation that the assassination of Ernst Von Rath in Paris had been instigated by dissident Conservative leaders in Britain.

"No foreign propagandist bent upon blackening Germany before the eyes of the world," said The Times, "could outdo the tale of burning and beating, of blackguardly assault upon a defenceless and innocent people, which disgraced that country yesterday.

Officially Inspired?

"Either the German authorities were party to this outbreak or their powers over public order and the hooligan minority are not what they are proudly claimed to be. Millions of Germans must detest the dishonor done to their name, and the responsibility which they have been made to share.

"The attempt to implicate British politicians in the murder of Von Rath is not the work of an obscure sheet but of a journal controlled by the minister of propaganda, Dr. Goebbels. It is much worse than merely ludicrous. It is wholly intolerable. It demands official notice and should receive it without delay."

The Daily Herald (Labor) branded the riots a "disgrace to the human family."

"Five years of anti-Jewish propaganda and policy, with slow torture and persecution of the Jews,"

(BRITISH JEWS)
(Continued on Page 2, Column 2)

Dales Is Acquitted On Murder Count

OWEN SOUND, Ont., Nov. 11 (C. P.). — Lafayette (Harry) Dales, acquitted by an Assize Court jury of a charge of murder, was released from jail here early to-day. The 70-year-old man, held in custody since last May 14 following the fatal shooting of William Waterton, 85, gave no indication as to what he planned to do.

Dales, who came here from the United States about four years ago, was allowed to remain in the jail overnight after his acquittal last night as he said he had no place to go. Jailers said he slept soundly and left the jail quietly after being given breakfast at 7.30 a.m.

It was thought Dales went to the home of friends. He has been unemployed for some time.

The Weather

The Examiner's Barometer
Noon - - 29.30

Peterborough Temperatures
To-day:
Night low - 28
Noon - - 58
Yesterday:
Highest - 57
Lowest - - 29
One Year Ago:
Highest - 47
Lowest - - 21

Weather Forecast

Georgian Bay — Moderate southerly winds; fair and mild. Saturday: Moderate to fresh winds, shifting to northward; cloudy, and becoming colder with showers or snowflurries.

Lower Lake Region — Moderate to fresh southerly winds; fair and mild. Saturday: Moderate to fresh southerly winds; partly cloudy; probably followed by northerly winds and somewhat colder, with showers in afternoon or night.

Northern Ontario — Mostly cloudy, with some light snow or rain. Saturday: Northerly winds; cloudy and cold; probably light snow.

Ottawa and Upper St. Lawrence Valleys — Moderate southerly winds; fair and mild. Saturday: Partly cloudy; becoming somewhat colder toward night with scattered showers or snowflurries.

Lake Superior — Fresh easterly to northerly winds; cloudy and colder tonight and Saturday, with some light snow.

London — Temperature, 53; fair; south-east moderate winds.

Paris — Temperature, 45; fair; east light winds.

Sun—Rises at 7.06 a.m., Sets 4.57 p.m.

Guest Speaker

Hon. P. Norman Rogers, Federal Minister of Labor, who led Peterborough citizens to-day in paying tribute to the memory of Canadas world war dead. He placed a wreath on this citys beautiful memorial on behalf of the Dominion government.

Roosevelt Sees No Threat In Tuesday Vote

WASHINGTON, Nov. 11.—(AP).—President Roosevelt said to-day he did not believe the results of last Tuesday's United States' elections constituted any threat to the continuation of Liberal government.

At his press conference, Mr. Roosevelt declared he thought the election returns were all right.

A questioner, referring to the President's speech on Friday before the elections, asked Mr. Roosevelt whether he believed the outcome of the voting, which resulted in heavy Democratic losses and Republican gains, constituted a threat to the continuation of Liberal government.

The President replied that he certainly did not think so.

New U.S. Treaty To Be Along Broader Lines

OTTAWA, Nov. 11.—(CP).—Prime Minister Mackenzie King stated today that "an early announcement may be expected that an agreement, on broader and more comprehensive lines than that announced on this day three years ago, has been reached in our further trade negotiations with United States.'"

Since last April a Canadian mission has been in Washington negotiating for a revised agreement to replace that which expires at the end of December. Their negotiations have paralleled similar negotiations between United States and the United Kingdom and it is expected the two agreements will be signed at the same time.

The Prime Minister issued the following statement:

"It will be recalled that on Nov. 11, 1935, I was able to announce that a trade agreement between the United States and Canada had been negotiated, the terms of which would be made public in due course.

"The agreement was for three years and to be continued thereafter, subject to six months' notice on the part of either country of a desire to terminate its provisions.

"On this third anniversary, I am happy to be able to state that an early announcement may be expected that an agreement, on broader and more comprehensive lines than that announced on this day three years ago, has been reached in our further negotiations with the United States."

Dr. Norwood Accepts Call To Vancouver

LONDON, Nov. 11 (C.P. Cable).—Rev. Frederick Norwood announced to-day he ha daccepted the ministership of St. Andrew's Wesleyan Church of Vancouver. The appointment will be effective as of October, 1939.

Dr. Norwood was minister of the famous City Temple from 1919 to 1936. He was succeeded at the Temple by Rev. Leslie Weatherhead, who introduced prayer healing and whose services are broadcast to the Empire.

Dr. Norwood expects to leave for Vancouver next summer. He is an Australian and before coming to England held several ministerships in the Commonwealth. For the past two years he has been minister evangelist under the National Free Church Council.

A stoker in the British Navy has sued the Admiral of the Fleet for being disciplined.

King George Leads Empire In Remembrance For Ones Who Died In War

Great, Solemn Crowds Give No Evidence That Time Was Dimming Their Recollections Of Those Who Gave Lives

By Guy Rhoades
(Canadian Press Staff Writer.)

LONDON, Nov. 11 (CP Cable).—King George led his Empire today in moments of remembrance for its sons and daughters who died in the Great War.

The slim, sun-tanned monarch stood stiffly at attention before the Cenotaph in Whitehall while the bare-headed millions of this vast capital kept the traditional two minutes' silence, signalled by booming cannon.

Beneath the hot sun streaming through a blue haze, the Bishop of London, Rt. Rev. Arthur Winnington-Ingram, led the great congregation of soldiers, sailors, airmen and citizens in a brief religious service before the white stone pylon—emblem of the Empire's sacrifice in the conflict that ended 20 years ago, leaving 10,000,000 of all nations dead on the field.

Great, solemn crowds—the memory of the Czechoslovakian crisis trench digging and days of anxiety fresh in their minds—gave no evidence that time was dimming their recollection of those who gave their lives in the world's greatest conflict.

King Places Wreath.

As the bands of the Brigade of Guards played the Dead March the King placed the first wreath at the foot of the monument and then stood back as Prime Minister Chamberlain, who a few weeks ago brought back peace from Munich, did the same for the government. The Prime Minister was followed by Hon. Vincent Massey, for Canada, and representatives of the other Dominions, India and the colonies.

Behind the King stood his brother, the Duke of Kent, and nearby were representatives of His Majesty's armed services.

The silence that fell over the crowd was so deep that the whirr of the spring motors of miniature movie cameras sounded like small buzz saws. Opposite the Dominions Office a woman fainted near the end of the two minutes and the sound of her collapse was audible half a city block away.

Thousands in the densely-packed throng viewed the scene through periscopes or in mirrors held overhead. Looking down on those upturned faces the observer could note their seriousness. Here and there the sun glistened on tears that coursed down the faces of elderly women.

Crowd Joined Hands.

A second gun ended the silence. Massed buglers sounded the Last Post, and the crowd joined hands in the hymn, "O God, Our Help in Ages Past." The Bishop of London then offered a prayer and the people followed with the Lord's Prayer. The Bishop blessed the crowd, buglers sounded the Reveille, the band played "God Save the King," and the King and his entour-

(KING GEORGE)
(Continued on Page 8 Column 1)

Butter Stock Increases

OTTAWA, Nov. 11 (CP).—Stocks of creamery butter in cold storages and dairy factories in Canada on November 1 totalled 62,338,814 pounds, compared with 47,763,203 on November 1, 1937, and 64,494,094 last October 1, the Dominion Bureau of Statistics reported today. Dairy stocks amounted to 490,781 pounds compared with 359,066 and 467,333.

New Traffic Hazard

GRAND RAPIDS, Mich., Nov. 11 (C.P.). — Grand Rapids listed today another traffic hazard, wild deers. A deer escaped from the Zoo here and rushed through downtown sections tying up traffic. Police shot the animal when the Zoo keeper said the five-year-old deer was dangerous.

Fire Destroys Stores In Belleville

BELLEVILLE, Ont., Nov. 11 (C. P.). — Fire of unknown origin early to-day caused damage estimated at $50,000 in the heart of the business section.

Starting in the shoe store owned by S. E. Vermilyea the blaze gutted the shop and also caused $80,000 damage to a clothing store next door, owned by Meagher Brothers.

Mr. and Mrs. Vermilyea and their two-year-old daughter were trapped in their apartment above the shoe store when the fire blocked the only exit. Fire chief William Lynch carried the trio to safety. The building containing the two shops is owned by Mrs. E. Fair. It was damaged to the extent of $20,000, firemen estimated. Vermilyea's loss was estimated at $10,000.

Firemen said it was one of the worst blazes occurring here in years and only lack of wind prevented the flames destroying the block.

Packard Motors Close Plant; Have No Doors

DETROIT, Nov. 11 (A.P.).—The Packard Motor Car Co. plant was closed and approximately 8,600 employees sent home to-day because of a shortage of doors, usually supplied by the Budd Wheel Company, where a United Automobile Workers strike is in progress.

The Budd plant remained in operation to-day when 400 of the 1,100 employees reported for work, but Packard officials said the supply of doors was not sufficient to maintain their production.

Turkey Elects New President

ANKARA, Turkey, Nov. 11.—(AP).—General Ismet Inonu was elected by the National Assembly to-day to succeed his friend and long-time comrade, Kamal Ataturk, as president of Turkey.

Ataturk, who died yesterday, once said of Inonu—reformer and strong man in his own right—that "he is my conscience—he is always on the alert and finds out what is wrong and criticizes me."

The new leader, known as the "military bookkeeper," was Premier for 13 of the 15 years that Ataturk was head of the state.

The strong-willed Inonu was chosen at an extraordinary session of parliament sitting in Ankara, Ataturk's capital.

A salute of 101 guns signalled the election, a little more than 26 hours after the "gray wolf" died in Dolma Bagtche palace at Istanbul of cirrhosis of the liver. He was 58.

The cabinet arranged to resign immediately but it was expected to be reconstructed with the same members.

Great War Veteran Offers To Sell His Eye For Enough To Keep Him Out Of Hostels

TORONTO, Nov. 11 (CP) — William Rae, a Great War veteran, offered today to "sell my eye for enough to keep me out of the hostels for a year or so."

Rae walked into a Toronto newspaper office (The Telegram) and said he had forgotten it was Armistice Day. He was thinking about his rent, due Monday.

He said he had read in the newspapers yesterday of the offer of Bernard MacDonald, 26-year-old Holstein, Ont., farmhand, to sell the cornea of an eye for $5,000 to finance a trip to Ireland for treatment for a stomach ailment.

"Five thousand is a lot too much," Rae said. 'Ill sell my eye for enough to keep me out of the hostels for a year or so."

Rae wore an overseas button and said he had served with the 54th Battalion, enlisting as an underage recruit. He saw action at Passchendale, Mons, Arras, Cambrai, Valenciennes and was wounded twice.

His last job was machine operator for a Peterborough milling company, but right now he wants to know of ayone with defective eyesight who wants to buy an eye—cheaply.

Trade Treaty Will Bring Cut In Tariff

GALT, Ont., Nov. 11—(CP).—Hon. W. D. Euler, Minister of Trade and Commerce, said here last night there would be tarif freductions in the forthcoming trade treaty with the United States "but it is my considered opinion that no legitimate industry in Canada will be ruined or seriously injured."

Mr. Euler, Hon. Ernest Lapointe, Minister of Justice, and Hon. C. D. Howe, Transport Minister, spoke to a meeting in support of Mayor R. K. Serviss of Galt, Liberal candidate in the No. 14 federal by-election in Waterloo South.

Trade agreements negotiated by the present government invariably increased exports and provided outlets for Canada's manufactured goods, said Mr. Euler. The government was bent on a long-term policy of trade expansion designed to lift the country out of the depression by aiding industry. This was a better way than prodigal spending by the government to provide employment.

Mr. Howe said it was hoped that next year trans-Canada air lines service would be extended to Western Ontario to connect with air routes from the middle western and southern United States.

End Sectional Strife

A plea for national unity—an end to sectional strife and bickering—was made by Mr. Lapointe. He spoke of the need for constitutional changes to enable the federal government to deal with problems such as unemployment insurance.

Mr. Lapointe said the report of the royal commission on Dominion-Provincial relations would probably provide the basis for a national conference, at which all provinces would be represented, to discuss ways for a transference of jurisdictions over certain problems so that difficulties national in scope might be dealt with by the federal government.

Mr. Lapointe too expressed the opinion that government spending was not a cure-all for depression. People who constantly called for federal expenditures should remember that federal revenues, approximately $510,000,000 annually, were but a fraction of the national income of more than $5,000,000,000.

Capital was not in use because of a lack of confidence, he declared. Sane government policies would restore confidence. The government was able to borrow money on treasury bills at a rate of less than one half of one per cent per annum because of the large amount of capital held from other investments.

County Holsteins Win At Ottawa

OTTAWA, Nov. 11 (C.P.).—Peterborough district entries won several awards in the Holstein judging at the Ottawa Winter Fair yesterday.

Rightaway Creator Pat, entered by N. W. McConkey and Coughlin Bros., won first place in the senior bull calf division, took the championship award of the junior bull class, and was judged reserve grand champion.

King Montrose Lenox, entered by N. W. McConkey and K. W. Esson, came second in the two-year-old bull class, while N. W. McConkey's Dolly Segis Iosco placed second in the two-year-old dry heifer division.

Daisy Posch Rag Apple, entered by J. T. Tully, won third place in the judging of three-year-old cows in calf, dry or in milk, and his Woodland Pabst Johanna came first in the division of cows, four-year-old and over in calf, dry.

Adjourn Inquest A Second Time

TWEED, Ont., Nov. 11 (CP).—Inquest into the death of Kenneth Moore, adjourned from October 21, was again adjourned yesterday to November 17.

After hearing only two witnesses, Crown Attorney B. C. Donnan asked postponement to allow Gerald Wycott a chance to have a lawyer at the inquest. Wycott is facing charges of criminal negligence, reckless driving and drunken driving.

Moore, 21, Trenton, was killed in an automobile accident October 20 while a passenger in a car allegedly driven by Wycott, also of Trenton.

Tweed is approximately 24 miles north of Belleville.

IMMUNE FROM 'FLU

LEEDS, England—(CP).—Fifty-two policemen are practically immune from influenza after special treatments administered by Dr. H. Smith, police surgeon. In one year 46 of the 52 enjoyed complete immunity.

RHEUMATIC PAINS

Backache, Lumbago and Rheumatic pains are often due to congested kidneys. 8 medicinal ingredients in Gin Pills stimulate kidney action, eliminate excess acids and tone-up the bloodstream. If toxic waste matter in your system is making you tired, achey, depressed, take Gin Pills.

Two Sizes—Regular 50c and New Economy Size (Double the Quantity) 75c

MORE ABOUT—

British Jews

(Continued from Page 1)

was responsible for assassination of Van Rath, the newspaper charged.

Organized Savagery.

"The savage orgy bears the overwhelming mark of being ordered and organized as a piece of deliberate policy. There is not a single people in the world to-day so ill-provided with sentiments of kindness and brotherhood as not to feel that such events are a disgrace to the human family.

"One saving feature is that it does seem that German public opinion played its part in securing the order from the German government that the pogrom was to stop."

"The onslaught is as contemptible as the pretext was paltry," said the News-Chronicle (Liberal). "The persecution is mean and cowardly. By arson, hooliganism, and mass hysteria, the Nazis have sought to demonstrate their boasted virility and culture.

"Not on the basis of such savagery can there be any hope of understanding between the German leaders and the British people. Britain will be revolted to a man by the sadistic outbreak."

"The German orgy of savagery," The Daily Telegraph (Conservative) declared, "will send a thrill of horror through the civilized world. The pogrom bears every mark of careful organization and also of official condonation. Nazi revenge has been one of the most terrible things of the present century."

Germany Responsible.

The Yorkshire Post (Conservative) said the Paris crime was an inexcusable violation of French hospitality, but that Germany was really responsible for it, since its persecutions had driven thousands of persons to madness or suicide. While not wishing to blame the whole German people for yesterday's wave of organized violence, the newspaper said:

"But unhappily, the scenes enacted throughout the Reich are such as were almost inevitably to be expected under the Nazi regime. They are the outcome of the same officially inspired and encouraged spirit of vindictive intolerance which has also characterized the treatment of non-Jews who have opposed in any way fulfilment of the Hitlerite program.

"It is impossible to understand how anyone who is not either himself needlessly duped or is seeking to dupe others can talk seriously of producing Eurcpean appeasement in confident collaboration with convinced exponents of Nazi methods."

"It might have been thought," said The Manchester Guardian (Liberal), "that the German government, after its recent triumphs, would have at last marked out for itself a manner of behavior more suited to the dignity of a greater sovereign state.

"It might have been thought that a government which proclaims itself qualified to control the destinies of native peoples would have respected the rights of its citizens of another race. Such expectations have been violently disappointed."

BERLIN, Nov. 11 (A.P.).— Nazis predicted to-day a restoration of the ghetto for Jews under new restrictive decrees promised after the Thursday uprising of anti-Jewish violence.

The Jews, said the Nazi informants, would be compelled to live and do business only in the ghetto of their city. Their shops would be tolerated only in sufficient number to supply the needs of the Jewish communities. (Walled and gated ghettos had their origin in Italy in the 16th century. They were known in the Germany of that day as Judengasse.)

The Nazis are confident the new decrees will mark the final liquidation of the Jewish issue in Germany and that there will be no more anti-Jewish outbreaks like those of yesterday in which millions of dollars of damage was done in the smashing of Jewish store windows, the looting of shops, and the burning of synagogues in a dozen cities.

They attributed the present outbreak to a wave of resentment for the slaying of Ernst von Rath, secretary of the German Embassy in Paris, by a Jewish youth.

The new decrees were discussed by Chancellor Hitler and his advisors in conferences until late last night.

Bodies Confer.

Conferring with Hitler were Field-Marshal Goering, chief of the four-year plan for economic independence; Rudolf Hess, Hitler's deputy in party affairs; Foreign Minister von Ribbentrop, Propaganda Minister Goebbels, and officials of the Ministry of the Interior.

Goebbels promised the decrees when he called a halt to the demonstrations.

"The justifiable and understandable indignation of the German people over the cowardly Jewish murder of a German diplomat in Paris has resulted during the past night in extensive demonstrations," he said.

"In numerous cities and communities of the Reich, acts of violence were committed against Jewish buildings and businesses. The entire population is now, however, strictly requested to desist immediately from al further demonstrations and actions of whatever nature against Jews.

"The final answer to Jewry will be given in the form of laws or decrees."

The appeal was issued at 4 p.m. The violence had begun in the early morning. The appeal at first had little effect in the west-end of Berlin.

Three hours later it was repeated by radio. Police appeared on Koenigstrasse, where a number of Jewish shops are located, arrested 21 looters, and cleared the street.

Church Euchre Party

(Examiner Correspondence.)

MARMORA, Nov. 11.—Group One of St. Paul's Ladies' Guild held a euchre party in the Parish Hall on Wednesday evening. The prize-winners were Bert Kouri and Mrs. Joseph Doyle.

Duke Of Windsor May Be Home For Christmas

PARIS, Nov. 11 (AP)—The Duke and Duchess of Gloucester arrived in Paris today and were reported to have brought an invitation for the Duke and Duchess of Windsor to spend Christmas with the Royal family at Sandringham.

Homeward bound from an East African holiday, they flew from Marseille to Le Bourget airport in the Royal family's private plane and motored to the Hotel Meurice, temporary home of the Duke and Duchess of Windsor.

The British Ambassador, Sir Eric Phipps, Lady Phipps and other officials were at the airport and an embassy car took the Royal party to the hotel.

The meeting of the Royal brothers was the first since the abdication. Dinner was ordered served in the hotel suite where the Duke and Duchess of Windsor are living pending the redecoration of their new Paris home.

Wing-Commander Edward Fielden, captain of the King's flight, flew to Marseille to meet the Duke and Duchess of Gloucester.

Two Brothers Meet

The Duke and Duchess of Windsor went to the visitors' hotel suite to greet them. The brothers shook hands and smiled with "extreme warmth and affection," a spokesman said.

The Duchesses "were very gracious to each other," the spokesman reported, chatting together while the brothers talked for perhaps 20 minutes. Later the four took lunch together.

The Duchess of Gloucester was described as "tired out" from her trip and as intending to rest most of the afternoon. Plans for the evening depended on how she felt later.

Sir Godfrey Thomas, who came to Paris two days ago to make arrangements for the visit, accompanied the Duke of Gloucester, whose private secretary he is. Sir Godfrey was private secretary to the Duke of Windsor before the abdication.

Ladies Planning For Scotch Dinner

(Examiner Correspondence.)

HASTINGS, Nov. 11.—The members of St. Andrew's Presbyterian Ladies' Aid made plans on Tuesday afternoon to sponsor a Scotch dinner in the basement of the church on St. Andrew's Day, Nov. 30th. Although it has been customary to hold an annual fall bazaar they have decided to hold the Scotch dinner instead and a splendid Scotch program and Scotch menu will be in keeping with the spirit of St. Andrew's Day.

Euchre Is Held.

A most enjoyable euchre was held on November 4th in the Hastings Orange Lodge, sponsored by the members of L.O.L. No. 558. Prizes for euchre were awarded as follows: Ladies' first, Mrs. Earl Clark. Ladies' second, Mrs. John McMillan. Gentleman's first, Mr. Fred McGee and gentlemen's second Mr. Mervin Battle of Norwood. When the series of ten games had been played, lunch was served, followed by an hour of dancing. Music furnished by Mr. Donald Beamish, assisted by Mr. H. Anderson.

Personals.

Miss Mary Pickens, R.N., of Peterborough, and Miss Conroy, R.N., of Brampton, were Sunday guests of the former's parents, Mr. and Mrs. J. Pickens.

Miss Frances Hoard is visiting relatives in Campbellford.

Mr. and Mrs. Wannamaker, Glen and Joan of Lakefield were guests on Sunday with Mr. James Dickey and son Gordon.

Mr. and Mrs. John Dainard attended the funeral in Picton on Monday of the former's brother, the late Case Dainard.

Mrs. Aaron Leach was a Sunday guest with her brother and sister-in-law, Mr. and Mrs. J. A. Brown. Mrs. Leach left during the week for her home in Texas after an extended visit with her relatives in Ontario.

Miss Annie Beavis of Cobourg, is spending several days with her mother, Mrs. L. Beavis.

Mrs. J. B. Scriver left on Monday for Kitchener, accompanied by her daughters, Clarine and Margaret, also Mrs. D. E. Sciver, who will enjoy a vacation with friends.

Hog Quotations In Peterborough

FRIDAY, NOVEMBER 11

Canada Packers quote:

Hogs. — Live (delivered), $7.65; dressed weights, $10.20.

No. 1 sows, 2c off bacon prices.

Cream—No. 1 (off truck), 21c; No. 1 (delivered), 22c.

Special, 1c per pound premium.

Eggs—Large, 35c; medium, 30c; B grade, 20c; C grade, 18c; pullets, 24c.

Dealers quote:

Grain prices. — Fall wheat, 55c; spring wheat, 52c; rye, 35c; oats, 25 to 28c; malting barley, 43c; feed barley, 35c; buckwheat, 38c.

ARCHIVING BIG FILMS

PARIS—(CP).—The French government has given offices in the Palais Royale to the new International Federation of Film Archives to preserve important films of the world. An international congress will be held in New York next August.

Great Britain has only one-third the number of searchlights needed for air defence

MORE ABOUT—

Britain Plans

(Continued from Page 1)

sociation of the two chosen instruments—Imperial Airways and British Airways—in a single corporation.

"The Government, therefore, propose to recommend to Parliament legislation setting up a public corporation which will acquire the existing undertakings of Imperial Airways and British Airways."

To Issue Loan.

Sir Kingsley said capital for the new corporation would be obtained by issuing a loan with fixed interest, guaranteed by the government.

The minister assured James Ede Labor, that the purchase price of the two lines would be based on the value of the companies some time before to-day's announcement and he added that if any difficulties arose over the purchase price they would be submitted to arbitration.

Sir Kingsley's announcement yesterday that expenditure on the Royal Air Force would be increased 40 per cent next year was hailed by the Daily Telegraph (Conservative) as a sign that Britain's aerial deficiencies were at last being remedied.

In presenting an account of his stewardship as Air Minister, Sir Kingsley convinced all who heard him, the paper said, "that new yeast was indeed stirring in the organization of the nation's air defences, that many deficiencies which the debates last spring revealed so disquietingly were in way of being remedied, and that the scale of the nation's productive effort was being made more commensurate with the needs which it was intended to meet.

"Disputable questions of policy and detail may remain, but it is evident that the spirit in which the problems of air defence are being attacked has new vigor and thoroughness."

The Daily Mail (Independent) said: "The public will willingly pay any amount necessary, provided they are assured that security is being maintained as rapidly and efficiently as possible. Obviously there has already been a welcome tightening up in the Air Ministry organization. Five years ago this month the Daily Mail called for 5,000 warplanes. That number to-day should be many times multiplied."

A Warning Note

The Manchester Guardian (Liberal) injected a warning note. "Sir Kingsley Wood's statement on the condition of our air defences would have been more re-assuring," the paper said, "if we had not had so many before of the same kind. Comparison with Germany's achievement in the same time, from a worse start, makes us a little critical of optimism. The question is whether the conception of our future needs is adequate and whether industrial preparations that are being made are on a revolutionary enough scale."

The Liberal opposition announced its intention of submitting an amendment to the address in reply to the speech from the throne, expressing regret at the government's failure to consider creation of a ministry of supply.

A similar amendment, presented by the labor opposition, was rejected in the House of Lords last night by a vote of 46 to 17.

The Liberal amendment, to be submitted by Sir Hugh Seely next Thursday, was decided upon late last night after Sir Kingsley Wood's speech.

It regrets that "although deficiencies both in military and civilian defence are admitted by His Majesty's ministers, as well as serious delays in execution of the program of rearmament stated to be necessary by the services departments for national safety, no mention is made in the graceious speech of creation of a ministry of supply both to secure efficiency and prevent waste and profiteering."

The amendment will be submitted in the name of Sir Hugh Seely, Sir Percy Harris, Major Gwilym Lloyd George, Frank Griffith, and David Evans.

Geoffrey Mander, Liberal, is going to ask Prime Minister Chamberlain to say whether Great Britain and France had an understanding with the Spanish government on Mediterranean bases during the September crisis.

Mr. Mander's question filed for presentation Nov. 23 stated the Barcelona government offered "to make the river Ebro (Northeastern Spain) available as a base of operations and the Island of Minorca as a friendly naval base."

Diplomatic quarters have said such an offer was a reason for insurgent General Franco's announcement he would be neutral if war started.

Yesterday's Deaths

(By the Canadian Press.)

Cape Town — Lieut.-Col. Sir Melville Heyman, who organized and commanded the Rhodesian Reserve Regiment in 1914.

Winnipeg—Hon. A. N. McPherson, 80, former Judge of the County Court of Winnipeg and a leading figure in Manitoba legal circles for 44 years.

Medicine Hat, Alta.— Captain Alex MacGregor, M.C., 47, city solicitor and crown prosecutor for Medicine Hat.

Police Chief Found By Provincials, Fired By Council

Deseronto, Ont., Nov. 11 (CP)

POLICE CHIEF Cecil Woods of this Hastings county municipality, who disappeared Sunday, has been located in Belleville, Mayor Blackwell announced last night. Woods, appointed chief on probation a few weeks ago, was found by provincial police.

"The chief is through and has turned over his equipment," Mayor Blackwell said. "We have appointed T. A. Wilkins, former chief, as acting chief."

Hushed City Honors Its War Dead At Service Before The Memorial

(Continued from Page 1)

attitude of preparedness, and warning with hand upraised against War and all other enemies of British Democracy, the Rangers band played the hymn Abide With Me. Fire Chief George Gimblett, introduced both padres of the Legion, both of whom spoke briefly.

The Commemoration Observed

Rev. Dr. Kelly said that the greatest commemoration in the world's history was the commemoration of Him who said: "Greater love than this hath no man than he who lays down his life for his friends." This was the type of commemoration being observed today. It is a celebration in memory of those who had given their lives for the peace and happiness of those who were to follow them.

"Throughout the British Empire for years following the War this seems also to be the desire of the nation as a whole and also of every individual to preserve an honorable state of peace, in each member of the Commonwealth of Nations and their neighbors.

"This was exemplified recently in the conduct of England's Premier who sacrificed his personal feelings, and risked his future reputation as a diplomat in history by humiliating himself in the interest of world peace, by interviewing a man whom according to the sporting spirit of the British he must regard as a cad.

"As all things are ruled by a Divine Providence I feel the humility of Premier Chamberlain and the sacrifice of our soldiers in the last Great War will soon bring us into a triumphant peace.

"We must thank God that the British Empire could produce such a man. Czechoslovakia lost by the invasion but she would have lost one hundred times more had war not been averted.

"We must remember today that the boys who died overseas were not able to command us to commemorate their sacrifice, but knowing human nature they knew we would keep fresh in our minds down through the years the immeasurable contribution which they made."

A Turning Point

Rev. Easton in his remarks described the Munich Conference as a turning point in the world's history and said undoubtedly the outlook for world peace today is brighter than in many years, because of England's great statesman, Premier Neville Chamberlain.

"If you were walking down Madison Avenue in New York city and were to raise your eyes above the hurrying throngs you would see carved in bronze many names, names of foreign places. Only to one in every ten thousand who pass that spot do these names mean anything, but to Canadians these names mean much. They speak louder than all the noises of a busy New York street, Ypres, Somme, Hill 60, Festubert, and Vimy. To all of us they are more than just names in a foreign land.

"To us and to those who lived in the years following the war, those names stand for freedom and British ideals. Today we remember the men and women who died heroic deaths on foreign fields and those thousands who returned maimed, and others who went to death, before their time because of war wounds. We must cherish their dreams.

'You know that today there are some wise people who say the dreams and ideals these men had were not worth dying for. If this is so then there is nothing in the world worth dying for, and I know there are thousand ready to-day who would die if it meant that freedom would continue to exist in our fair land, and liberty would not be crushed.

"Let us not only cherish their memory but also their dreams and ideals."

C.G.E. Veterans Parade

The C.G.E. war veterans paraded from the factory to the corner of Charlotte and George streets where they were joined by veterans from the Brinton Carpet, Canada Packers and several other south end factories, then headed by the Band they marched to the Armouries where the men already assembled fell in with the different divisions. Red, first division; green, second division; French grey, third; blue, fourth; blue and white, the navy; and khaki, the Imperials. Robert, Gracie carried the Legion Standard, while Chris Jay from the C.G.E. carried a Union Jack and Walter Winterbottom from the De Laval carried a specially made standard. On this latter flag beneath the Union Jack were many Maple Leafs, each representing an employee who signed up while working at the factory, and in the centre were six gold stars, to show that six were killed in action. Alfred Day, carrying a wreath from the Social and Athletic Club and William Bennett bearing one for the Ex-Servicemen's Association headed the band, and E. G. Hardie, president of the C.G.E. Social and Athletic Club, led the employees.

John T. Hornsby, District Scout Commissioner led the Boy Scouts and Cubs and Mrs. R. Whalon led the Girl Guides and bore the wreath.

Three motorcycle police, Constable Archie Menzies of the City Force and Provincial Traffic Officers Lloyd McClure and Gordon Broughton headed the parade and Inspector Reid and Sergeant John Thompson with other city officers kept the route and park well policed and the crowd back from the line of marchers.

Ideal weather prevailed and a record crowd jammed the space to the east of the War Memorial and lined both sides of George street following the ceremony when the band struck up the famous war tune, Colenel Bogey, and the veterans swung along in perfect rhythm to the Capitol Theatre where the Hon. Norman Rogers, Federal Minister of Labor, addressed the crowd.

George Street's Silence.

During the two minutes of memorial silence at the official ceremony in Confederation Square, down town George Street was hushed and still. When the Canadian General Electric Company's whistle sounded over the city the beginning of those two minutes pedestrian and vehicular traffic came to a stop. A thoughtless automobile moving alone up the main street served to accentuate by contrast the tribute of remembrance and respect for men dead these twenty years and more that was being expressed in the attitude of the hundreds of citizens who lined the sidewalks.

Mothers with perambulators, little boys in care-free play, stood motionless for those two minutes, and then when the whistle blew again over the city the moment of memory and thought for those years of 1914 to 1918 and the Canadian men who played their splendid part in France and Flanders were ended once more, and the street resumed its wonted sounds of bustling movement along the pavements. During that briefly suspended interval citizens warmed to the benignant sunshine that seem like a day transferred from September, a morning to marvel at, and for old men to search their memories for such another November 11 in their longest years.

And with the warmth of the sun and its pleasant physical reaction, there must have been, too, a warming of the heart in appreciation of the political freedom this Canadian democracy enjoys, secured and sustained for them by the sacrifice of such men whose surviving Peterborough comrades presently come marching down George Street, many of them graying, but with heads erect as the fruits of their victory become more distinctly appreciated, etched and limned against the dark background of millions of other people reduced to-day to conditions that seem virtual enslavement.

Conclusion at Capitol.

The final episode of the morning was the public meeting in the Capitol Theatre, arranged by the Canadian Legion. Many of the ex-service men passed it up as they fell out at the end of the parade south of Charlotte Street. The auditorium was hardly more than two-thirds occupied. George Gimblett, Chief of the Fire Department, president of the Peterborough branch of the Legion, was chairman. With him on the platform were Mayor Hamilton and Warden E. N. McDonald, with other representatives of the city and county's municipal bodies; Colonel John A. Dewart, M.C., and Major R. T. E. Hicks-Lyne of the Prince of Wales Rangers; ladies of associations auxiliary to the Legion and other citizens, with the Hon. Norman McLeod Rogers, Federal Minister of Labor, as the guest speaker for the occasion.

In opening the meeting Chief Gimblett said that although Remembrance Day had been proclaimed a holiday by the government, it was not a holiday because manufacturers, merchants and citizens generally did not observe it as such. He spoke of the recent crisis in Europe which seemed about to result in war, expressed gratitude that peace had been preserved and added, "Our rulers have to be prepared for emergencies when the time comes, and if one comes, no doubt the manhood of Canada will do its part as in the past."

Mayor Hamilton.

Mayor Hamilton extended a cordial welcome to the Hon. Mr. Rogers, and also expressed his gratification at the large number of citizens who observed Remembrance Day with the men who had served in the war. He recalled the Peterborough units as a splendid type of Canadian manhood of whom their fellow citizens had been proud in the days of the war. It was heartening, His Worship said, that the people of to-day still turned out to honor them and to manifest that they revered those who had made the great sacrifice.

J. J. Duffus, M.P., introduced Hon. Mr. Rogers as a distinguished soldier, former professor of Queen's University, scholar, man of letters, and statesman.

Congratulated Veterans.

Mr. Rogers thanked Mayor Hamilton for the welcome he had extended, and promised to return to Peterborough on some other occasion on which he hoped would not be too far in the future. He congratulated the Canadian Legion on their impressive observance of Remembrance Day, especially in the ceremony at the city's memorial in Confederation Square, and said it was a privilege to be associated with them and the citizens generally in their tribute to the Canadian soldiers who had given their lives in the war.

The Minister declared his hope that this anniversary would not become a mere formality in expression of gratitude and sorrow for the men of yesterday and still to-day who had participated in the victory that was sealed twenty years ago. He appealed to the present generation to remember the dark days of the war, and to renew their faith in themselves, in Canada and its future, and to rededicate themselves to the tasks that must yield to national unity and faith and to the strength of a young country like Canada.

The text of Hon. Mr. Rogers' address follows:—

Hon. Mr. Rogers

"It is an honor and a privilege to join with you this morning in this service of remembrance and dedication.

On this day, twenty years ago, we gave thanks for our deliverance from war and pledged our utmost effort to the maintenance of peace and goodwill among men. As the years between have come and gone, it has become difficult to recapture the spirit of devotion and thanksgiving in which we celebrated the announcement of the Armistice and its earlier anniversaries. For many of us these passing years have brought a partial healing of grief for lost kin-folk, and comrades and a kind release from the memories of war. A new generation, moreover, has taken its place beside us, a generation to whom the World War is merely an event in history and for whom it has little or no significance as a personal experience. But there are others in our midst to whom war has been a continuing experience. It has left its mark upon them, compelling them to go in company with fear and pain for the remainder of their days. For these disabled veterans and the families of those whose names are written upon our rolls of honor, this day of remembrance has a poignant meaning. And we who have been spared in body or spirit from the wounds and pain which they have suffered are under a special obligation to do honor to their memory and pay tribute to their sacrifice.

Must Strive For Peace

This is a day of remembrance. It is also a day of dedication. Words alone are not enough to discharge our debt to those who died. If these men could speak to us today, they would ask us to honor their memory by giving our thoughts and efforts to the great objects which they held worthy of their sacrifice. They would ask us above all to strive for peace, so long as peace can be maintained on terms of honor and freedom. As the war continued from month to month and year to year, the thought that gave strength and endurance to those who fought was the firm belief that their sacrifice would not be in vain if it brought the assurance of peace in years to come. Within the past few months the issue of peace and war has been brought very close to us. We do not know when we may have to meet it again. If we believe, as Mr. Chamberlain, expressed it, that any power is determined to dominate the world by force or fear of force, we must be ready to resist that power to the uttermost—even at the risk of war. But we must at the same time be ready to explore every possible avenue of peace and resist every temptation to surrender reason and tolerance to hatred and fear. To strive constantly for peace is our first duty to those whose sacrifice we commemorate today.

Unity Is Essential

Our second duty is the maintenance of unity in an attack upon the tasks of peace. In September of 1916, from a hilltop near Poperinghe, I saw a Canadian Division begin its march to the Somme. In that Division there were men from every province, representatives of almost every racial element in our population, yet as they filed past, their regimental bands played Canadian songs, and they marched with a proud consciousness that they belonged to the Canadian Corps. There, in France, under the stimulus of a great emergency, the unity of Canada meant something it had never meant before. And here at home during those anxious years, Canadian unity mean something it never meant before. Without that sense of unity the Canadian Corps could never have won its enviable reputation on the field of battle. Without that unity it could never have received the constant and unfailing support of those who remained at home. In the grave national tasks which confront us today we should remember that unity alone brought us victory in time of war and unity alone can bring us success as we seek solution for the pressing problems of peace.

Renewal Of Our Faith

Finally, if we are true to the memory of our fallen comrades, this service of remembrance and dedication should renew and strengthen our faith in the future of our country. The record of Canada in the World War is a testimony of faith which should inspire us in every hour of peril or difficulty. If those who served abroad had surrendered to discouragement or despair they could never have made their outstanding contribution to the final victory. It was not easy to maintain a spirit of confidence in those early years when the first expectations of quick success gave way to the conviction that the war would be a test of endurance and morale, unequalled in our history. But the soldiers and citizens of Canada refused to admit defeat. We drew upon our reserves of faith and in the fulness of time our task was accompolished.

We need a renewal of that faith today as we meet other national tasks which test our resources, our intelligence and our character. On this day of Remembrance let us dedicate ourselves anew to these tasks of peace and pledge ourselves to bring to their solution a service of united effort and unconquerable faith worthy of those whose sacrifice we commemorate at this time."

Wreaths Of Remembrance.

Wreaths placed on the civic memorial this morning bore the following identifications:

Dominion of Canada, Province of Ontario, City of Peterborough, Board of Education, County Council, Utilities Commission, Masonic Order, Red Cross Society, Red Patch Club, Rotary Club, Kiwanis Club, Kinsmen Club, Canadian Bread, Brinton Carpet, B. F. Ackerman Co., Martin Hewitt, Business Men's Ass., Walkers Bread, Purity Bread, Weston Bread, Canada Packers, Mrs. Anderson, Montgomery Hotel, Sons of England, Eastern Star Masonic, Fire Hall, Post Office, Prince of Wales Rangers, I.O.O.F., 57th Chapter I.O.D.E., Peter Robinson I.O.D.E., 21st Battalion Club, Jeannette Scott I.O.D.E., Local Council Women, Major Bennett I.O.D.E., Ladies' Liberal Association, Otonabee Chapter I.O.D.E., Ladies' Conservative Association, Local Boy Scouts Association, Catholic Women's League, Men's Conservative Association, Thursday Club, Nashua Paper, Caledonians, Ladies' Auxiliary Can. Legion, De Laval Co., 4th Battery, 3rd Prince of Wales Dragoons Girl Guides, K. of C., Y's Men's Club, Lock Works, Men's Liberal Association, Ovaltine Co., Raybestos Co., Quaker Oats, Colonial Weaving Co., Peterborough Police Dept. Capitol Theatre, Imperial Veterans' Association, Navy Div. Anchor, Lions Club.

Cheese Quotes Produce and Livestock

POTATOES EASIER

TORONTO, November 11—(CP)—Prices were slightly easier for potatoes here Thursday, with light trading and supplies being offered more freely from the Eastern Provinces. Prince Edward Island, carlot basis, $1.35 to $1.40 per bag; New Brunswick, $1.30 to $1.35, and Ontario, 80 to 85c per bag. Prices to the retail trade are 10 to 15c per bag higher.

TORONTO LIVESTOCK

TORONTO, November 11—(CP)—Cattle, calves, sheep and lambs sold slowly at steady prices on Toronto Livestock Market Thursday. Bids were lower on hogs. Day's cattle holdover was 200 head.

Receipts reported by the Dominion Livestock Branch were: Cattle, 130; calves, 20; hogs, 340; sheep and lambs 160.

Livestock receipts for the Province to Ontario, Thursday, including Toronto, were reported as follows: Cattle, 536; calves, 98; hogs, 5,578; sheep and lambs, 8,084.

A few butcher cattle sold at $3.25 to $5.25. Some butcher cows brought $2.75 to $3.50. Small lots of stockers were unsold by early afternoon.

Choice veal calves traded at $9.50 to $10.50, with a few heavies as low as $4.50.

Bids on off-truck bacon hogs were $7.75 to $8, most bringing the top price. Hogs shipped f.o.b. were quoted in Toronto Thursday at $7.50.

Good ewe and wether lambs made $7.75 delivered by rail with some choice reaching $8. Truck lambs were $7.50 with heavies and bucks between $6.50 and $6.75. Sheep ranged from $2 to $4.

Representative Sales Yesterday.

Butcher Cattle.—1, 830 lbs., $5.25; 2, 943, $5; 4, 940, $4; 9, 720, $3.25.

Cows.—1, 1030 lbs., $3.50; 10, 1140, $2.75; 4, 1000, $2.50; 6, 940, $2.35; 1, 910, $2.

Veal Calves.—2, 220 lbs., $10.50; 1, 170, $10; 1, 150, $9.50; 8, 300, $4.50.

Lambs.—32, 93 lbs., $7.75; 16, 82, $7.50; 8, 80, $6.75, 15, 82, $6.50.

TORONTO CHEESE

TORONTO, November 11—(CP)—Wholesale cheese prices were steady to-day with dealers buying large, colored, paraffined and government grades at 13¾c.

Wholesalers offered cheese to retailers at the following unchanged prices: New, large, 15c; twins, 15¼c; triplets, 15½c. Old, large 21c; medium, 20c.

TORONTO POULTRY

TORONTO, November 11—(CP)—Wholesale poultry prices supplied by United Farmers Co-Operative Co. to-day were: Broilers, 1¾ to 2½ lb., live 14 cents, dressed, 18c; chickens, over 6 lb., live, 15; dressed 19c; 5 to 6 lb., live 14; dressed 18; 4½ to 5 lb., live 13c; dressed, 17; under 4½ lb., live 12, dressed 16.

Hens over 5 lb., live, 13c; dressed 17c. 4 to 5 lb., live, 12c; dressed, 15c; 3½ to 4 lb., live, 10c; dressed, 13c; 3 to 3½ lb., live, 9c; dressed, 12c. Old roosters over 5 lb., 9c; dressed, 12c.

TORONTO PRODUCE

TORONTO, November 11—(CP)—Wholesale prices (United Farmers Co-operative Co.) to-day were:

Eggs.—Grade A-large, doz., 40c; grade A-medium, 34c; pullets, 28c; grade B, 24c; grade C, 19c.

Churning Cream. — No. 1 lb., 22c; No. 2 lb., 19c.

Butter.—No 1 solids, lb., 22c; No. 2 solids, 21c; No. 1 prints, 23c; No. 2 prints, 22c.

Potatoes—Bag, f.o.b. in Toronto: New Ontario, 90c.

Mill Feed. — Bran, $18; shorts, $20; middlings, $24.

BUFFALO LIVESTOCK

BUFFALO, N.Y., Nov. 11—(AP).—Hogs, 1600; good and choice 190 to 210 lbs., $8.25; sparingly, $8.30; few 270 lb. butchers, $8; trucked ins, 170 to 230 lbs., $7.85 to $8.

Cattle, 350; meaty grass steers, $8.50; calf-weight yearlings, $8.35; plain to medium steers and heifers, $6.50 to $8; lightweight bulls, $4.85 to $5.65.

Calves, 200; good and choice mainly $12.

Sheep, 1,900; good to choice $8.75 to mainly $9; few, $9.25; fat ewes, $3.50 to $4.

BACON-HOG MARKETS

TORONTO, November 11—(CP)—Bacon-hog prices dropped 15 to 40 cents at Chatham and Hull to-day. Other reporting markets held steady.

Liveweights.—Peterborough, $7.65; Chatham, $7.35; Hull, $7.35.

Dressedweights. — Peterborough, $10.20; Chatham, $9.95; Hull, $10.10; Kitchener, $10; Stratford, $10.

1832 1938

Individual Attention . . .

At this century-old bank, attention to the needs of each individual customer is not only a pleasure but a fundamental principle.

World-wide facilities in every department of banking

The BANK of NOVA SCOTIA

OVER A CENTURY OF BANKING SERVICE

3808B

Beauties Of The Countryside Are Described To Teachers Final Session Of Convention

The enchanting beauty of English country lanes, and wooded valleys, the wild and rugged stretches of his native Scotland, the peaceful grandeur of the Killarney region and the unsurpassed and truly delightful glory of Central Ontario's wooded hills and lakelands, were described with the rich touch of a master whose heart is in his subject by F. J. A. Morris, B.A., former teacher of the Peterborough Collegiate, and noted authority on wild flowers, at the final session of the annual Teachers' Convention held yesterday afternoon in the Collegiate auditorium.

Mr. Morris took his listeners on a hobby-horse ramble which started with his early life and adventures in Perthshire, Scotland, and then jumped to his boyhood days in England, then in later years to Ireland and later still to Ontario and the States over which he has travelled extensively, always delving into the mysteries of woodland life, always learning, until to-day he is a vast storehouse of information on every subject which comes under the general headings of Birdlife, Botany and the Great Outdoors.

Species of Birds.

During the course of his talk he spoke at length on several species of birds and has this to say about the Canadian birds which are heard at night. "The voices of the night have a strange power over the human mind, as we all know in Canada from listening in the depths of the woods to the Whip-poor-will, the Great Horned Owl, the Screech Owl, and perhaps most of all to our own Great Northern Diver, the Loon.

"Soon after dusk, the loon suffers disembodiment and all night long you may hear from some abode of lost souls its wild cries and shouts of demoniacal laughter. Sound is the strangest of all our bodily sensations; objects of sight have nothing mysterious about them; there they are before us plain to the view and easily verified by touching or handling, but sounds are a thing apart, unsubstantial, the ghosts and wraiths of the ear."

"The cuckoo, the whitethroat and even the nightincale, owe half of their charm to being hidden; to see the singer is to touch the magician and his virtue departs."

The speaker told the teachers that his first teaching was in Smith Falls in 1896 when he first became acquainted with Ontario woods, "and they were and still are as wonderful and as full of surprises as wandering in the Tropics and for the same reason." In Great Britain there are about fifty different kinds of butterflies, but in Ontario alone there are several hundred kinds, and the large area gives great scope to the naturalist, Mr. Morris said.

Mr. Morris related that his first love, the study of wild flowers had been given considerable impetus when he accepted a position on the staff at Trinity College School in Port Hope, when one of its greatest headmasters, a famous naturalist, the late Dr. Bethune, was at the school.

Some Boys Dislike Games.

"There are always quite a number of boys at school who dislike organized games, and an outdoor interest like Natural History serves a useful purpose among such boys by giving them a healthy outlet for their energies."

He said that while at Trinity College three boys had come to his office with three bird's eggs, which was strictly against the rules and had sought his confidence and asked him to identify the eggs. He recognized the eggs as those of the Crested Flycatcher, then asked the boys to examine the nest and describe it to him the next day. The boys found that several waxed paper caramel covers had been cleverly woven into the nest by the bird. "The Crested Flycatcher has a curious instinct—said to be shared by the tropical flycatcher of Mexico and Brazil—of weaving the sloughed skin of the snake into its nest. John Burroughs records having found onion skin and fish scales used by the birds where it couldn't find the slough of a garter-snake handy. And more than once a crested flycatcher has been seen on the lake shore between Port Hope and Cobourg to catch a shad fish for its nest lining.

Mr. Morris said that in later years when his hobby of woodland wild life was in full swing he was asked by the New York State Botanist to help a friend of his to get photos of some rare orchids no longer obtainable in New York State. "This was the beginning of "Our Wild Orchids," he said, the reference being to a book which Mr. Morris wrote and which is regarded as the finest authority on orchids ever published.

Rare Orchids at Hand.

During his search for data on orchids Mr. Morris and his wife travelled all over the North American continent. They also made many trips in the Peterborough district and he explained that three of the most rare species wanted by the New York botanist were found within three miles of Peterborough city.

He described in detail the scenic beauty of England and laid stress on the fact that the English people have a national esteem for their woodland areas and take all steps to protect and preserve them. In direct contrast to this he referred to the wanton destruction of many of Canadas beauty spots.

"We here in Peterborough have hardly less beautiful a woodland home to live in. Many of our personal friends from distant parts have returned again and again to enjoy our woodland scenery; the hill and dale and sylvan glades west of Mount Pleasant and in the Bethany Valley, the old roads through Westwood and Keene, to Hastings and Campbellford, Wooler and Stirling, the road through Norwood and Havelock to Marmora and Madoc, and all the way north through the Kawarthas to Minden and Dorest, Dwight and Algonquin Park, all these have proved a perfect paradist of woodland beauty."

"We have no mountains in Ontario, but we have thousands of lovely woodland valleys, and the beauty of our woods and rivers and lakes has a noble setting, especially here in Central Ontario, with its rolling surface of long drawn glacial ridges and drumlin knolls, flanked with white cedar and crowned with oak and pine. We should treasure it all our days and guard it from what is no les sthan a national tragedy—the deadly menace of fire and axe."

Miss Alexandria Howson, of the Collegiate staff, voiced the appreciation of the teachers for the fine address and Keith S. Wightman, public school inspector, also spoke in tribute to Mr. Morris. Miss Helen Bonnycastle presided.

The report of the nominating committee, presented by Chairman Miss Clara Adams, was accepted unanimously without change.

F. E. Kerr, B.A., principal of King George School, was named president to succeed Miss Bonnycastle and the other officers are as follows:—Miss Margaret Green- vice-president; Miss F. D. Walker, secretary-treasurer; executive committee: J. E. R. Munro, Miss Alexandria Howson, Miss Winifred Batten, Miss Stella Bennett, Sister M. Adele, principal of the Immaculate Conception School; and J. Londerville. Members of the Social Committee are O. M. Steer, Miss Musa Cox, Miss Christina Copus, Miss D. Burgess, Miss E. Eagleson, Miss Jean Buck, and Miss Lilian Bowie.

Archers Kill 4 Deer

LANSING, Mich., Nov. 11 (C.P.).—Michigan archers boasted to-day of a record kill during the bow and arrow season for deers as Don Hootman, president of the Michigan Archers' Association, killed the fourth deer of the season, using only a bow and arrow. Hootman said he shot the animal at 75 yards. In previous years, three was the highest number ever killed.

Havelock Society Visits Norwood

(Examiner Correspondence.)

HAVELOCK, Nov. 11.—The Parish Guild of St. John's Church, Havelock, were the guests yesterday afternoon of Rev. and Mrs. R. E. Lemon, at the rectory in Norwood. The members assembled at the church at 2 o'clock, travelling to Norwood by car for their regular weekly meeting.

Following the usual opening routine, Rev. R. E. Lemon spoke a few words of welcome to the members of the organization on their first visit to his new home. Various kinds of crochet work and embroidery were done during the afternoon.

After the meeting Mrs. Lemon invited her guests into the dining-room, where very lovely refreshments were served and an enjoyable social period spent. A hearty vote of thanks was given Mrs. Lemon for her kindness during the afternoon, to which she very graciously replied.

English Artist

The Hon. Mrs. Honor Earl, daughter of Lord Frederick Maugham and a niece of Somerset Maugham, novelist and playwright, is pictured as she arrived in New York aboard the S.S. Georgic. Mrs. Earl will arrange the first exhibition in America of her character studies, portraits and landscapes.

Marmora Banker Moved To Toronto

(Examiner Correspondence.)

MARMORA, Nov. 11.—Mr. T. W. Rhind, who has been manager of the Dominion Bank here for more than 12 years, has been appointed as manager of the Dundas and Runnymede branch of the Dominion Bank in Toronto.

Mr. J. C. Taylor of Toronto has been appointed as his successor. Mr. and Mrs. Rhind have taken a keen interest in local affairs during their residency in Marmora, and a large number of friends will join in wishing them and their two sons, David and Angus, prosperity in their new sphere.

Mr. C. A. Bleecker has sold ninety licenses to deer hunters this year, this being the largest number he has disposed of in one season.

England has a serious apple shortage.

Democrats Have 69 Senate Seats

WASHINGTON, Nov. 11 (CP).—Completion of the count of ballots cast in Tuesday's election today showed Democrats holding 69 seats in the United States Senate, 20 more than a majority in the 96-seat chamber, and Republicans occupying 23. This represents a loss of eight seats for the Democrats and a gain of that number by the revitalized Republicans.

Standing of the Senate in the next or 76th Congress, compared to that after the 1936 election follows:

	1938	1936
Democrats	69	77
Republicans	23	15
Farmer-Labor	2	2
Progressive	1	1
Independent-Republican	1	1
Total	96	95

The last two states to report showed Democratic Senators Fred Van Nuys of Indiana and Guy Gillette of Iowa had withstood the upsurge of the Republican forces and gained re-election.

A Senate term runs six years. One-third of the membership, or 32 members, are elected every two years. Because of deaths and resignations since the 1936 balloting, 37 Senators were named Tuesday. Two of these five additional Senators will sit until 1941 and one until 1943. These terms begin in the 76th Congress, starting January 3, 1939. The other two were elected to the 75th Congress and their terms expire January 3, 1939.

Doctor Is 99

HARTFORD, Mich., Nov. 11.—Dr. John B. McLean will celebrate his 99th birthday here Monday. Born in Kingston, Ont., Dr. McLean studied medicine at Toronto and the University of Michigan and started his practice at Genoa, Ill. He is health officer and township treasurer here. He has been a mason for 77 years.

PAYS BADLY TWO WAYS

WORCESTER, England—(CP).—Sentencing two men to jail terms for breaking and entering, Mr. Justice Wrottesley said, "If all I hear is true, burglary is the most miserably underpaid profession you can adopt."

Communist Speaker

Earl Browder, head of the Communist party in the United States, is shown here as he addressed a mass meeting at the Chicago stadium. A crowd of 12,000 turned out to hear him speak.

14-Year-Old Boy Completes His Sentence Although It Took Several Scrap Books

OTTAWA, Nov. 11.—(CP).— It was a hard task but 14-year-old Roger Sarault of suburban Eastview came to county court to-day with the work done—after all.

Last Oct. 21 the boy pleaded guilty to riding his bicycle on the sidewalk and Magistrate Clayton ordered him to write 1,000 times this sentence: "I must not ride my bicycle on the sidewalk."

Sarault set about the task. But last Tuesday when he had it half done, the boy found it too great and ran away. He was located at Smith's Falls, 60 miles east of here. Returned to his home, he decided to complete the work.

Sarault handed Magistrate Clayton several scrap books to-day in which the sentences were written. The magistrate did not count the lines but took the boy's word for it.

Snowy Egrets Here Jack Miner Says

KINGSVILLE, Ont., Nov. 11.—(CP).—The Snowy Egret, whose plumes once were worth their weight in gold, are migrating to swamps and marshes in southwestern Ontario, Jack Miner reported from his bird sanctuary home to-day. He said one of the egrets was living near the sanctuary. The birds have been protected for years because they were almost wiped out when hunters shot them for their feathers, once popular for women's hats.

ORDERS SOFT PEDAL

LONDON—(CP). — Constant reminder of war which reduced people to a "supersensitive condition," prompted Sir Oswald Stoll to order stage "shootings" in acts in his music halls to be less noisy.

Announcing the

NEW FORD V-8 CARS *for* 1939

GREATER VALUE for every motorist has been built into these two new Ford V-8 cars for 1939. Both bring new meaning to the familiar Ford phrase —"The Quality Car in the Low-price Field!"

For here is real progress in motor-car manufacturing. Here are two new cars that give further expression to the forward-looking policy of the Ford organization . . . traditional Ford dependability and economy combined with notable advances in modern, progressive engineering. The Ford way of doing things is the reason for the greater value in the two new Ford cars for 1939.

Each car has been given its own distinctive appearance, yet each reflects Ford leadership in design. Both bring you something of the fine streamlining of the Lincoln-Zephyr—recognized style leader for the industry. The interior appointments of the 1939 Ford cars are especially rich and are in keeping with their beauty of line and contour. Every detail is styled for good taste and good service.

Both are big, roomy cars, equipped with hydraulic brakes and powered with the 85-horsepower V-8 engine that gives you so much extra power, smoothness and efficiency. This year, the quiet performance of the V-8 engine has been matched by the new quiet built into every part of the car.

The 1939 Ford cars bring you greater riding ease on every road. New seat construction, flexible cantilever transverse springs and double-acting hydraulic shock absorbers give triple-cushioned riding comfort.

Both Ford cars for 1939 are Ford-priced for greater dollar value. From bumper to bumper, inside and out, they are the most outstanding cars in all Ford history.

FEATURES OF THE NEW FORD CARS FOR 1939

Advanced Streamlining • *Newly Styled Interiors*
Hydraulic Brakes • *V-type 8-cylinder Engine*
Scientific Soundproofing • *All-steel Bodies*
Low Prices • *Triple-cushioned Comfort*

1939 DELIVERED PRICES IN PETERBOROUGH

(License and any local or provincial taxes extra)

FORD V-8 (85-horsepower engine)	
Coupe	$860
Tudor Sedan	913
Fordor Sedan	974
DE LUXE FORD V-8 (85-horsepower engine)	
Coupe	$924
Tudor Sedan	979
Convertible Coupe	1,039
Fordor Sedan	1,039
Convertible Sedan	1,221

Both Ford V-8 and De Luxe Ford V-8 cars come equipped with bumpers and bumper guards, spare tire and lock, cigar lighter, twin horns, double windshield wipers, and headlight beam indicator on instrument panel, at no extra charge. De Luxe cars also have an extra tail light and sun visor, de luxe steering wheel, glove compartment lock, clock, and Rustless Steel wheel bands, at no extra charge.

FORD-BUILT MEANS TOP VALUE

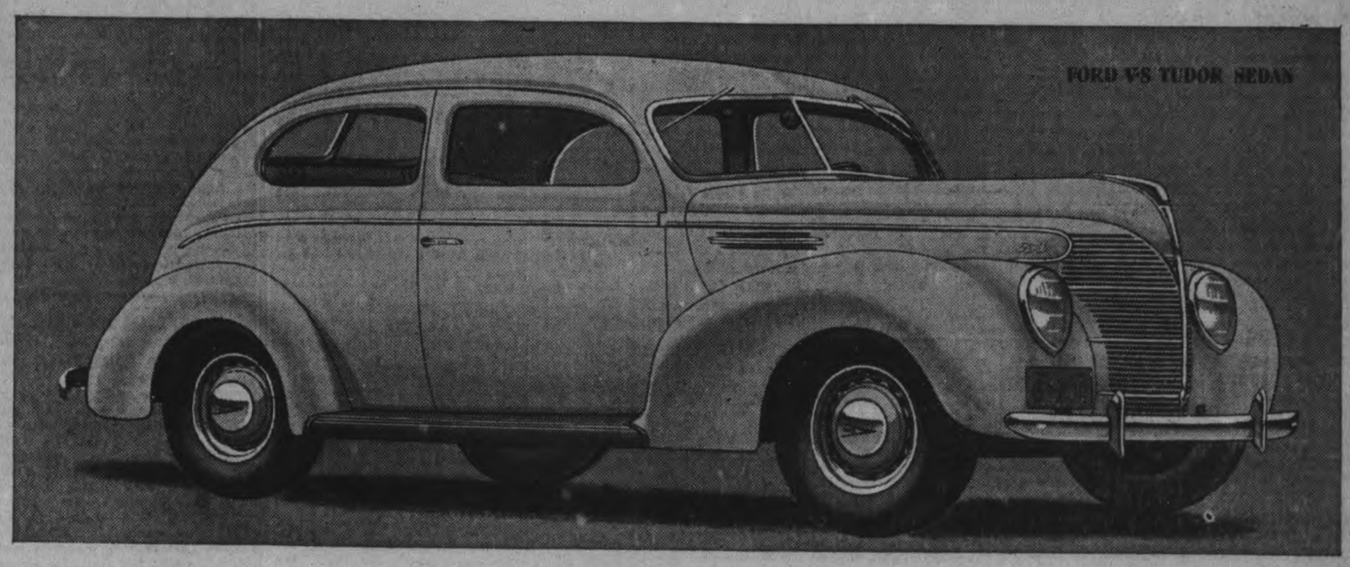

ON DISPLAY AT FORD DEALERS SATURDAY, NOVEMBER 12

ALSO ON DISPLAY
An Entirely New Mercury V-8 and the New Lincoln Zephyr V-12

HOOD & CUMMING
FORD MERCURY AND LINCOLN DEALERS

276 George Street Telephone 2460

Pork Tenderloin 25c Lb.

Peameal Bacon	lb. 25c
Breakfast Bacon	lb. 25c
Spare Ribs	2 lbs. 25c
Fresh Pork Shoulders	lb. 14c
Fresh Butt Roast Pork	lb. 19c
Hamburg Steak	lb. 10c
Boneless Pot Roast Beef	lb. 12c
Baby Beef Oven Roast	lb. 15c
Rib Boiling Beef	lb. 10c
Creamery Butter	lb. 23c
Pastry Flour	7 lb. bag 15c
Pastry Flour	24 lb. bag 47c
Peas, Corn and Tomatoes	3 tins 25c
Sliced Pineapple	can 10c
Redpath Sugar	10 lbs. 52c
Clark's Pork & Beans	3 cans 25c
P. & G. Soap	5 bars 18c
Raisins	2 lbs. 21c
Currants	2 lbs. 25c

HARRISON'S MARKETERIA
PHONE 725

Laco Mazda Lamps are tailored to fit Canadian conditions. Your Laco dealer has the *right* type of lamp to suit conditions in your community. Look for the dealer displaying the Laco sign and you are assured of *complete* satisfaction.

LACO MAZDA LAMPS
MADE IN CANADA

The Examiner

The Peterborough Examiner, published each evening by Peterborough Examiner, Limited. Office Hunter and Water Streets, Peterborough, Ont.

Subscription Rates: 15c per week in City of Peterborough delivered by carrier.; $6.00 per year by mail to outside points.

Members: Canadian Press; Audit Bureau of Circulation; Canadian Daily Newspaper Association; Empire Press Union; Ontario Provincial Dailies Association.

H. L. GARNER, Managing Director.

A. R. KENNEDY, Managing Editor.

TELEPHONE 1600.

Private Branch Exchange to All Departments.

FRIDAY, NOVEMBER 11, 1938

Our Day Of Remembrance

Yesterday it was that a large line across the front page of a newspaper warned that Japan was encroaching upon British frontiers; the day before it had something to do with a threat made by Russia about what it might yet do to some other nation. It has been going that way for weeks.

There is something in that which makes it a little difficult to give our Remembrance Day the place it should have. We are not allowed to go off by ourselves apart from the rest of the world and quietly consider and honor the memory of the men who fell during the World War. We had high hopes then and we are certain the men who donned the uniform held them also. There was a war; Britain was in and therefore we were in it. It was a long struggle and here and there from coast to coast there were homes which day after day received the little yellow paper saying some brave man would not return. It may be the idea that this great war was to mean the end of other wars helped us along. It was a tremendous sacrifice but there was that great thing to be gained—lasting peace.

Twenty years from the day the war was officially over we find we did not accomplish that for which we hoped and fought. It is quite honest and fair to say candidly we feel as though we had been cheated; that for which we reached in honesty and good faith has been taken from us, and that for which the whole world yearned has been placed where we have not been able to reach it. Peace.

It is not well that we should allow our thoughts to become saturated with such thinking. We can for the moment close the door on the rest of the world and pay humble and devoted tribute to the memory of those who responded when their country called them to arms. Most of them had never worn a uniform before; they had received little or no training at all for we are not a militaristic people. Our men just turned from what they were doing because they knew they were needed. So it is today we think quietly of those who did not come back. We may do that collectively today, although there are thousands of homes in our land where they have been doing it continuously for long years and probably every day in the year.

Might Well Keep Quiet

There is danger that the proposed visit of the King and Queen to Canada and United States is going to be stretched to cover ground which was never anticipated, and it may be even misinterpreted.

A despatch from Washington says the South American nations see in the visit to United States a drawing together of United States and Britain and when that is accomplished it may be that the British navy will be made available in case of emergency to make the Monroe Doctrine more secure. (The Monroe Doctrine was first enunciated by President Monroe in 1823 and stated that United States would not tolerate the invasion of South American nations by European powers for the purpose of acquiring land).

Some of the Latin-American nations are said to have felt that as Britain was so much taken up in recent times with affairs of her own empire in various parts of the world that there was not much to be looked for from that nation in upholding the Monroe Doctrine, but now that there is going to be a royal visit to Washington this condition may be remedied.

We doubt to the point of disbelieving that their Majesties have any such thing in mind, and if the proposed visit is not going to be seriously misconstrued it might be well for the propagandists to hold their peace.

Only a few days ago the suggestion was made that the visit was for the purpose of making certain that Canada was remaining loyal to the British throne, and Canadians have every right to resent any such suggestion. That issue of loyalty is about the cheapest one which can be raised and yet it is being bandied about in connection with the visit of our King and Queen in a way which is as small as it is undesirable.

Paying Off a Loan

The Dominion government has filed the regular notice at Washington of a loan of $40,000,000 thirty-year 3 per cent bonds, the proceeds of which will pay off a similar amount of three-year notes which mature on January 1 next.

The report telling of the transaction says "No sinking fund is provided for the amoritization or retirement of the bonds." It was hardly necessary to add that as governments seldom make provision for repayment when they secure a loan. The present loan is for paying off another and in that way the debt remains the same.

The municipalities are the only governing bodies which are tied down by hard and fast rules. When a municipality decides it needs $20,000 or any other sum for some specific purpose and it is considered advisable to spread the payments over a term of years, then the money is borrowed through the issue of debentures.

At the same time there must be provision made for gathering in sufficient money each year during the life of the debentures to pay for the interest and also provide for paying off the entire debt at the end of a definitely stated time. And it is well that the regulations are firm and fast on that point because it has actually made municipal financing more scientific and secure than the financing of either provincial or federal governments. The knowledge that the floating of a loan means also an obligation to discharge that loan is a wholesome way to do business. All our governments would be better off today if there were some similar restriction to issuing loans.

They Have To Leave Home

A town does not retain its young men and the reason is that unfortunately they have to leave home and go elsewhere to make a living.

That truth is well illustrated in a picture published by the Stratford Beacon-Herald of a lacrosse team in Mitchell of 40 years ago. In the picture there are 14 young men who played lacrosse for their town team and came close enough to winning a Canadian championship. Of the fourteen one is dead, and one only is living in Mitchell now.

Where are the others? The answer is given this way:

H. W. Thompson, Rodney; N. Doerr, Exeter
Dr. F. L. Thompson, Houston, Texas
Fred Brown, Los Angeles, Cal.
Harry Babb and Percy Baker, Toronto
Dr. Giles Collison, Lindsay
Frank Lynde, Winnipeg
Fred Davis, Port Arthur
William Coppin, Moose Jaw
Joe Turnbull, St. Marys
M. Bartlett, address unknown.

No doubt the same thing has been going on in Mitchell and every other village and town in the country for years. The boys are raised in such places, they are given all the education the municipality affords; there they are trained, but seldom can they make any contribution to the old home town because they have to leave it to seek opportunity and a life-work elsewhere. That is how cities grow and new towns become inhabited in the newer sections of our country. It is difficult to depart from the belief that it would be a better thing for the whole country if business and industry were so distributed that there would be more opportunity for villages and towns to retain a greater number of their own young men.

The Evidence Was There

A case which has attracted unusual attention has been concluded in court at Goderich where Mrs. Ruby Magee was charged with the murder of her 10-months-old child. The mother had taken the child in her arms to the watering trough in the farm yard and there drowned it, explaining she tried to give herself the same treatment but failed because she choked. Afterward she went to her husband and explained what she had done.

Evidence showed there were unhappy relationships in the home where the son and his wife were living in part of the place while the husband's mother occupied the rest of the house.

The finding of the jury on instruction was that the mother was insane at the time she disposed of her child. She was carefully questioned and studied by alienists from mental hospitals and that was their decision. In view of that announcement there was virtually no other verdict which could have been returned.

There is substantial reason for believing the woman was mentally unbalanced when she did away with her child because the act was opposed to all the laws of what we call a condition of normalcy. The normal mother responds without suggestion to the instinct of mother love, to the practice of sacrfice no matter how great in the protection of her child. The world is so full of examples of that conduct that it is not necessary to labor the point by argument. The rule is so universal that when one comes upon a case where it has been broken it is virtually safe to conclude that mental derangement has been the cause.

They Were Not Snubbed

We cannot recall when a wedding in the community has been accompanied by so much publicity as that which surrounded the uniting of John Deremo and Hattie Williams. John has been a familiar figure in the city and district for a long time and Hattie Williams has been in his home for a good thirty years as housekeeper.

There have been at times charges laid against John; it seems he kept an unusual number of dogs about his premises, and the authorities considered it would be better if he cleaned the place up somewhat. The day of breaking up the old relationship came when Miss Williams was taken to the County Home at Lakefield and that of course left John Deremo rather stranded. One probably finds it difficult to master the fine art of domestic science as applied to the culinary department at the age of 78 years.

Then it was that John Deremo turned to thoughts of matrimony, something which we suppose might well have occupied his mind in years now spent and gone. But the county authorities believed it was their right and privilege to see that Miss Williams remained where she was. She is in receipt of the old age pension and whether there ever was substantial reason for causing her to remain in the Home when and if she desired to go elsewhere has always been a point around which doubt might gather. We can think at the moment of another individual who would be better in such an institution but he prefers to wander and keeps on doing so.

It has been possible to pick up papers from any part of the province in recent days and see there stories about the pending marriage of John Deremo and Hattie Williams. Pictures too. It is the best solution to their long-standing acquaintance, but they cannot claim they went off quietly and got married. At 76 and 78 they have started wedded life amid a widely distributed burst of publicity and to the accompaniment of many flash bulbs in the cameras of reporters. At least they can never lay the charge that the newspaper reporters snubbed them.

NOTE AND COMMENT

One old business rule is that the one sure way to destroy credit is to give too much of it.

In Quebec they were cutting Christmas trees for shipment to United States when the temperature was 72. We believe they call that optimism.

One chap running for office in United States promised homes, income and work. It was the inclusion of that third item which is credited with having defeated him.

When the Dionne children had their tonsils removed the operation was performed on the kitchen table, which is after all about the most useful piece of furniture in any house.

An offer has been made of $250,000 to have the Dionne quints appear at the world's fair in New York next year, and we suspect the answer will be just a nicely spoken—no.

Six persons were dead and three more dying following the election in Kentucky. The shooting voters there are weakening, as they ran the score up to 18 in the election of 1933.

There are some by-elections going on in the Dominion, but after looking at the figures which show the Liberals with 179 seats in a House of 245 members we cannot see where much change is going to take place.

Burlington High School Board turned down a suggestion to give financial assistance to a student in his last year at Hamilton Technical School, fearing it might create a dangerous precedent. And it might also give a youth a hand up just at the time when he most needed it.

Prisoner in Walkerton jail wrecked his cell because he did not approve of the noon-day meal which was brought to him. Possibly he does not like the dark meat of a turkey, prefers his ice cream plain and desires plenty of cream in his coffee.

Two young folk in Saskatchewan who started out to get married at the church were caught in a snowstorm and had to make the trip on foot, which took them 15 hours. The minister waited for them, and now and then hummed a verse of "Hold the Fort For I Am Coming."

Woman in Detroit won a divorce. It was this way—in 12 years of married life the couple had been evicted from 23 houses for non-payment of rent, and the only time they were safe was when they were living with her mother. We don't like divorce; neither would we care for that kind of an existence.

SPECKLED HEN

(By A. R. K.)

A London, Ont., report says the best grade of eggs are selling at from 45 to 48 cents a dozen.

¶ I often wish, I do indeed, that my old speckled hen could read, find what the papers say; if I could make her understand, then it would be just high and grand, she might begin to lay.

¶ I feed her laying mash at noon, I think she cleans it up too soon, she never has enough; perhaps that interferes with her, for she don't jump around or stir, I'm sure she bolts her stuff.

¶ When eggs are eighteen cents I know, that's when she starts to make things go, she cackles and she lays; but when the high-priced season's come, her days of laying eggs are done, and she won't change her ways.

¶ She got her molting through on time, and started looking rather fine, her comb likewise is red; I go each night to lock her in, and see when working hours begin, before I go to bed.

¶ But when she looks to see me come, my speckled hen starts on the run, she's active on her feet; and all she ever wants to know, from coming out to when I go, is what I've got to eat.

¶ If my old speckled hen would lay, at prices eggs will bring today, I'd start and fix the farm; I'd buy another brindle cow, likewise a second fatted sow—put shingles on the barn.

About the First Unknown Soldier

THE touching story of how Britain's Unknown Warrior came to rest in Westminster Abbey is told in an article by Edwin Pye in The Legionary.

Early in 1916 Rev. David Railton, senior chaplain of the 47th Division saw in a garden a single grave marked by a white wooden cross bearing the inscription

An Unknown British Soldier
(Of The Black Watch)

"How that grave caused me to think!" stated the padre. "What can I do to ease the pain of father, mother, wife or sweetheart? Quietly there came out of this mist of thought an answer clear and strong, 'Let this body, this symbol of him be reverently carried over the sea to his native land.'"

But this was not to be. The weary war went on. The dread Somme struggle was fought. Padre Railton won the Military Cross at Bois des Foureaux when he rescued an officer and two men under heavy fire.

Through all the turmoil of battle Padre Railton cherished the idea of sending home, after the war, the body of an unknown comrade. When he returned to England after the war to become vicar of St. John the Baptist Church at Margate, he was in a quandary as to how to bring his project about.

At the suggestion of his wife he wrote to Bishop Ryle, dean of Westminster, in August, 1920, asking him if he would consider the possibility of burying in the Abbey an unknown comrade. The dean was strongly impressed by the suggestion which he communicated to the war office, the prime minister, the Cabinet and Buckingham Palace. As a result special arrangements were made to obtain the body of an unknown soldier from the host of nameless dead. The term "Unknown Warrior" was adopted instead of the suggested "Unknown Comrade."

✣ ✣ ✣

THEN the process of selecting the body to be honored was begun. The remains of six unidentified victims were taken from the plains of Flanders, the hills of Arkois, from Picardy and the Aisne. After being placed in pine coffins the bodies were brought to a temporary hut-chapel at St. Pol.

No official record tells how the selection was made, but according to tradition an officer of high rank was blindfolded and led into the hut where rested the six unknown warriors. The officer moved about with outstretched hand until he touched a coffin. The one selected was placed in an iron-bound casket of oak and taken to Boulogne in an army ambulance. The next morning, November 10, it was placed on board the British destroyer Verdun while the French destroyer Marne stood by to give honor. The Verdun was escorted to Dover by six British destroyers.

From Dover the body was taken to London and the body remained in the funeral coach over night. On the morning of November 11, 1920, it was placed on a gun carriage drawn by six famous "Old Blacks" of the Royal Horse Artillery and borne slowly in solemn procession to Whitehall where His Majesty King George V unveiled the Cenotaph to "The Glorious Dead." Following this impressive ceremony the body of the Unknown Warrior was borne to Westminster Abbey and there committed to its final resting place, covered with soil brought from the European battlefields.

A year later the Union Jack which Padre Railton had used in many burials on the Western Front and which had served as pall on the coffin of the Unknown Warrior was deposited for safe custody in Westminster Abbey at another Armistice Day service.

ON THE HIGHWAY.

(Ottawa Journal)

A PROMINENT Ottawa lawyer left Ottawa shortly after midnight and arrived in Toronto about daybreak. He has written to the Journal his observations on Highway No. 2.

(1) Met seven cars going east with only one headlight showing.

(2) Passed three cars going west without tail lights.

(3) Met one car travelling east without any light whatever.

(4) Passed one truck parked fully on highway, facing east, without any lights or flares.

(5) Passed one car parked half on highway, facing west, without any lights.

(6) Passed one truck with trailer loaded with lumber, facing west, parked off highway but with trailer at an angle so that the lumber projected approximately two feet over the paved highway. No lights, and as a climax.

(7) Met passenger car on the new four-lane highway, immediately west of Brockville, such car travelling east on the lanes reserved for west-going traffic.

WASTE IN KANSAS.

(Lyons, Kansas, News)

THE RELIEF LOAD for Kansas next year, to be raised by taxation, will be $17,000,000. This amount would build from 750 to 850 miles of paved highway and stop expensive maintenance cost that must be repeated from year to year—money almost frittered away. And the building of that much highway would provide an immense amount of work for many laborers, to say nothing of money for Kansas industries that produce materials and companies that sell them. Under the New Deal we are getting lots of parks, lakes, stadiums, etc., sprinkled over the State, not bad to have we must admit, but millions go for what appears to be nothing at all. Permanent highways would be something tangible, a more concrete evidence of the millions bein gspent and to be spent.

BATHS AND BADMINTON

(Ottawa Journal)

An alderman out in Edmonton says that badminton will die out because too many people are injured by it. Which is first class nonsense. More people get hurt in bathtubs than on badminton courts, yet nobody suggests that we must stop taking baths.

WHICH KIND?

Actress: "My dear, the house was in tears!"
Her friend: "Yes, I've known theatre seats arranged like that before."
—London Opinion

Letters To The Editor

Correspondents Discuss Various Topics

THE WRONG WAY

Editor Examiner:

Sir,—Please allow me a small space in your paper. I am employed in the building trade. The more building the better for myself and other citizens.

I was dismayed at the actions of our city council of discouraging probably one man from building a house this year. I refer to the action of holding up the sale of a lot to Mr. Ruskin. Jew or Gentile, they must pay us in good Canadian coin. It matters not if they are fascists or communists. After all we can't all be Liberal party followers of Mr. G. N. Gordon. I can not see why Mr. Gordon should try to buck our federal government. Many of our aldermen know that December is not such an appropriate month to start a building in Canada.

There was some trouble at the start of this little building boom, in securing loans. That seems now to be rectified. For Mr. Gordon and the council to put any more stumbling blocks in the way just because a man does not happen to be a Liberal or a Conservative is not very good business for our city, and for us who make our livelihood in the building trades. The Federal Government have been a help to start the building trade again. And of course the Examiner has always tried to get business going.

ONE OF THE BUILDING TRADES.
Peterborough, Nov. 10.

CITY MEN WANT WORK

Editor Examiner:

Sir,—I noticed in the paper a youth complaining about not being able to get a job, and of out-of towners being able to. I fully agree with him as I myself find the same situation going on. Every day you get the same answer "No help wanted," and of hearing from friends of mine in the various factories telling me they are working with men from outside points. Two cases I know of personally. A youth whose home is on a farm; when he gets laid off at the factory he goes back to the farm, and when the factory gets busy he is called off the farm again. The other case is of a man working in a factory who owns a farm. He comes in the city to work each day, and in the fall he has to hire a man to work the farm while he works in the city. I myself have been out of work for six months and can't get a job. Six months of my life I consider wasted. I think it is up to the city to investigate the local factories and any men they find who have not resided in the city for so long should be discharged and a city man should be taken on. I know every one has to live, but we should think of our own first.

Another thing I notice in the paper is Premier Hepburn getting extra police ready at $25 a week. Already 50 of them have been called up, in case of trouble up north. I think if he and his cabinet would spend this money and their energy into creating work for the unemployed at decent wages he would find he wouldn't need to rush police to all parts of the province.

UNEMPLOYED CITY MAN.
Peterborough, Nov. 10.

THINKS IT WRONG

Editor Examiner:

Sir,—Great was my dismay of the anti-Jewish slander of a neighbor of mine that lawyer Gordon has given at the last council meeting. May I say it seems we do not have to have Hitler visit us here in Peterborough, he seems to be here now under a new guise. Is it the business of the city when a person wants to buy a lot that his personal politics have to be drawn into the transaction? I understood that our elected council men were men of good sane business standing, but it seems to me that the city will do very poor business if every person that buys a lot his neighbors will have to be considered right away whether his politics are presentable or not.

My little girl is just through reading the article her comment is "You would think we were barbarians, you wouldn't think this country was civilized."

I thank you Mr. Editor for your valuable space.

FAIR PLAY.
Peterborough, Nov. 10.

• Swans known To Be Killers

(From the Milwaukee Journal)

THE SWAN, BEST known for its beauty and stateliness, sometimes is a vicious bird and a killer.

Milwaukee police know what it means to stir a swan's wrath. Only last spring Oscar, the larger of two swans at the Mitchell Park Lagoon, twice attacked and drove away a policeman who armed with a stick, tried to chase it from the radiator of a car. Oscar has the powerful wings typical of its family.

Once, in Humboldt Park, a swan attacked a canoe and tipped it over, throwing a woman occupant into the water. She was rescued before any harm befell her. A swan's reputation as a killer is not so widely known.

One day recently a man was fishing in the Thames River near Reading, England, whe nhe heard a cry of terror from downstream. Leaving his fishing tackle, he ran to find four swans pulling a small boy into the middle of the river.

The man jumped in and managed to frighten off the swans and bring the boy, half drowned to shore.

The lad had been feeding the swans when two of the birds suddenly seized his trouser legs and dragged him into the water. The others meanwhile pecked at his head—and a swan's peck is a dangerous blow.

A few years ago a French workman was cycling along a narrow road, when, without warning, a swan rushed at him, throwing him from his bicycle. With two vicious pecks the savage bird put out his right eye and broke his nose.

Even worse was the tragedy in Germany, when 7-year-old Eric Baumer, the son of a manufacturer, went paddling in the River Stever. His nursemaid sat under a tree a few yards away. Suddenly three swans came swimming up.

They formed a semicircle around the child, watching him closely. The nurse sensed danger and started forward. As she did so one of the birds grabbed the child's shirt, while another came out of the water, wings outstretched, and obstructed her as she tried to reach the boy.

The nurse, seeing the boy dragged out of reach into the water, rushed for help. She brought back two men, but neither could swim, and the swans mauled the boy and held him under water until he was dead.

In England a 10-year-old girl was found drowned in a shallow pond near her home recently. There was no trace of an accidental slip. Moreover, the water was only waist deep. A solitary swan lived on the pond. It was blamed for the death. Graceful though the birds are, they are treacherous and tenacious to a degree. Many dogs owe untimely death to them.

There was an old male swan a few years ago, known as Hercules, that lived on the pond at Hampstead Heath, England. Four persons living in the neighborhood lost their dogs mysteriously, and it was not until several witnesses saw Hercules dispatch a fifth victim that the fate of the animals became apparent.

The method of Hercules was that as soon as it saw a dog it came out of the water and advanced to do battle. After stunning its victim it picked it up by the neck and carried it off to the pond to hold it under water.

Of course, most swans are not as vicious as this and would swim away from rather than toward a human being.

MIXING MIXERS

(The New Yorker)

FOUR YEARS AGO a young couple of Irvington-on-Hudson purchased from a department store an electric mixer for their kitchen. A month ago it got out of order, so they sent it back to the store for repairs. In due time there came a letter saying that the mixer had been sent to the factory, that the repair charges would be $4.39, and that it would be returned on the twelfth. It didn't appear on the twelfth, however, and the lady called up to find out what had happened. The store, considerably abashed, reported that they seemed to have mislaid the mixer, but said they'd replace it with a nice model for the $4.39 they had originally quoted. The next day a truck appeared in Irvington-on-Hudson bringing two mixers—the old, lost one and the new one which was to replace it. Being fanatically honest, the lady retained the old one and made the driver take back the other. Two days later the store sent her a letter acknowledging the return of the mixer and enclosing a check for $8.78. She kept the check because she was sure that if she sent it back they would just send her another mixer.

OF COURSE

Friend — Where did you go on those whaling trips with your father?

Robert—Usually to the woodshed.

Hard To Believe How Time Flies

NOVEMBER 11

1908 Engineers recommend a new dam and pumping station in connection with city's water works.

Water in Stoney Lake is reported to be the lowest it has been at this season of the year in over 40 years.

R. C. Braund returns from a hunting trip in Haliburton with a large buck as his trophy.

Havelock council decides to submit a local option bylaw to the ratepayers at the municipal election.

"All Comforts of Home" local amateur show will make a trip to Lindsay.

1918 Examiner issues a special edition at 7 o'clock in the morning announcing the signing of the Armistice.

Mayor Duncan proclaims a public holiday and day of rejoicing.

Community celebration of the good news starts with a morning parade over a mile long.

At night another huge parade and a meeting in Central Park complete the day's demonstration.

Peterborough's Red Cross objective of $30,000 has been exceeded.

1928 Special Armistice day services are held at the Cenotaph, followed by a meeting in the Capitol Theatre.

The band of the Peterborough Rangers gives a special Armistice concert in the Capitol.

John Newall of Peterborough dies suddenly on a steamer off the coast of British Columbia.

Rev. Paul Costello presents a new silk Union Jack to the Peterborough branch of the Canadian Legion.

Armistice day celebrations held in all the surrounding villages are largely attended.

A Bible Message For Today . . . .

AND YOU hath he quickened, who were dead in trespasses and sins; wherein in time past ye walk'd according to the course of this world, according to the prince of the power of the air, the spirit that now worketh in the children of disobedience: among whom also we all had our conversation in times past in the lusts of our flesh, fulfilling the desires of the flesh and of the mind; and were by nature the children of wrath, even as others.

But God, who is rich in mercy, for his great love wherewith he loved us, even when we were dead in sins, hath quickened us together with Christ, (by grace ye are saved;) and hath raised us up together, and made us sit together in heavenly places in Christ Jesus....For by grace are ye saved through faith; and that not of yourselves: it is the gift of God.—Eph. ii, 1-6, 8.

HE PRAYED.

IN A BOOK OF POEMS written by Miss W. M. Letts, published in London, Eng., in 1916. The subject of the following poem, the Examiner was informed, is Mr. Alex. Watson, a Charlotte street business man who was wounded at Loos in 1916:

HE PRAYED

He prayed;
There where he lay,
Blood-sodden and unkempt,
As never in his young carelessness
he'd dreamt
That he could pray.

He prayed;
Not that the pain should cease,
Nor yet for water in the parching
heat,
Nor for death's quick release,
Not even for the tardy feet
Of stretcher-bearers bringing aid.

He prayed;
Cast helpless on the bloody sod;
"Don't trouble now, O God, for me,
But keep the boys. Go forward with
them, God!
O speed the Camerons to Victory."

The kilts flashed on: "Well played," he sighed, "well played." Just so he prayed.

TAXES AND BUSINESS.

(Chatham News)

LESS TAXES mean more money for business purposes. If businessmen realized this there might be more of their number seeking election to the public bodies who control the tax rate. Interest in public affairs leads to efficient government—and good business. People who find it impossible to seek the vote of electors in a municipal contest can show their interest and help their city by at least expressing their voice at the polls.

A Bit of Nonsense

THE CURE

"Waiter, I've been sitting here drinking cocktails for three hours. Bring me something to sober me up."

"Yes, sir. I have your bill right here, sir."

ROYAL WINTER FAIR
17th YEAR
NOV. 15-23

● Alive with new features —new interest for everyone. The whole scope of Livestock and Agriculture in magnificent display. Special emphasis on the Poultry Industry this year. The country's finest livestock, flowers, seed and grain, foxes and minks. Eight glorious days. Plan to attend.

SPECIAL RAILWAY FARES

ROYAL COLISEUM • TORONTO

Marjorie Bennett Wins Durham Oratory Contest

(Examiner Correspondence.)

MILLBROOK, Nov. 11.—Marjorie Bennett, of Port Hope, won the county elimination public speaking contest, held at Orono on Wednesday evening, seventeen candidates being entered, and the large audience filling the Town Hall to capacity.

The winning pupil, about nine years of age, chose as her subject, "Pick your pet Phobia" and while quite natural in her manner, showed strong personality, and won over her listeners completely with her attractive and brilliant oratory. The prize, a handsome silver shield donated by the Durham Old Boys' Association, of Toronto, was presented by the president of that organization, Dr. W. M. Williams, who was present for the competition.

Five judges, seated in different parts of the audience, awarded the decision, their names being: Messrs. Patterson, Jobb and Wendt, of Oshawa, Farrah, of Toronto, and Miss M. Quinlan of Cobourg. The contestants, winners in their several home sections, were: Ovaline Shea, of Manvers; Gwen Brooks, Providence; Stanley Lott, Clarke; Bernice Hibbard, North Cavan; Jack Greer, South Cavan; Thelma Ferguson, Cartwright; Stanley Hall, Pontypool; Marjorie McLaren, Orono; Margaret Ash, Newcastle; Robert Sheffield, Nestleton; Marian Dickinson, Port Britain; Barbara Tickell, Port Hope; Dorothy Bedford, Bowmanville; Beryl Challice, Pine Grove, Hope; Alma Gibson, Clarke; Jean Crossman, Hayden; Marjorie Bennett, Port Hope; and George Roberts, Bowmanville.

Speaks on Inspections

The chairman for the afternoon and evening sessions was Russell Osborne, of Newcastle, president of the Durham County Trustees' and Ratepayers' Association, and the representative from the Department of Health, Toronto, who spoke at the afternoon gathering, was Dr. Kitely, her address being on "Medical Inspection of Schools." As this activity is being strongly mooted in Millbrook and Cavan at present, the information given was of a most timely character.

A lively discussion followed Dr. Kitley's address, the second speaker being M. A. Campbell, of Toronto, secretary of the Ontario School Trustees' and Ratepayers' Association, who emphasized the advantages of consolidated schools, and the larger area of administration for rural educational centres.

Winnifred Sabine Y.P.S. President

(Examiner Correspondence.)

MARMORA, Nov. 11.—The opening fall meeting of St. Andrew's Young People's Union was held in the church.

After opening prayers by Rev. C. W. Hollingsworth, the program which was in charge of Miriam Nobes and Dorothy Henry, was given.

A contest "A Christmas dinner menu" was put on after which Miss Edith Henry gave a reading "The life of the farmer is a simple one." Another contest 'Things our grandmothers missed" was won by Winnifred Sabine.

After a game the election of officers for the ensuing years was carried out with Rev. C. W. Hollingsworth in the chair. The new officers are: President, Winnifred Sabine; secretary-treasurer, Donald Prentice; pianist, Grace Bonter; executive committee, Margaret Airhart, Teresa Henry and Francis Hollingsworth.

It was decided to hold meetings on each Monday evening. The pastor outlined some of the work he wished the young people to take charge of during the year after which the meeting was brought to a close.

Returns To Canada

Hon. R. Randolph Bruce, former lieutenant-governor of British Columbia, and recently retired from the post of Canadian minister at Tokio is shown here as he left the liner Empress of Canada at Victoria, B.C., where he landed from Japan. The elderly diplomat declined to discuss aspects of his activities in the Far East, but said he was "glad to be back in bonnie British Columbia with its peace and prosperity." He left immediately for Montreal where he will visit briefly before going to Ottawa to confer with Prime Minister W. L. Mackenzie King and other officials of the foreign affairs department.

1939 DELUXE FORD V-8 FORDOR SEDAN

THIS big new Fordor sedan illustrates the modern appearance of the 1939 deluxe Ford V-8 cars. Low radiator grille, long hood and streamlined body reflect the influence of Lincoln-Zephyr styling. Upholstery is broadcloth or mohair with mouldings and instrument panel in grained golden mahogany. The cars are equipped with hydraulic brakes, powered with the 85-horsepower engine. Bodies are all-steel with clear vision ventilation, and safety glass all around. Equipment includes twin air electric horns, dual windshield wipers, two sun visors, headlight beam control, battery condition indicator, cigar lighter, ash trays, glove compartment with lock, clock, rear seat arm rests, foot rest and many other features. Spare wheel with tire and lock is mounted vertically in the large luggage compartment in the rear deck. There are five deluxe body types with a choice of five attractive colors.

Splendid Crowds At Chicken Supper

(Examiner Correspondence.)

BONARLAW, Nov. 11.—The annual chicken supper of the United church, Springbrook, was held on Tuesday of this week in the Orange Hall and despite the inclement weather there was a splendid attendance.

The supper was excellent as usual and afterwards all repaired to the auditorium of the hall and were entertained for two hours by the famous duo, Macuff Copeland, Scottish entertainer and Kenneth Duff, London violnist.

Their program was a splendidly balanced series of instrumental and vocal music interspersed with comic skits, jokes, readings, etc., which left no dull moments for the audience which packed the hall and heartily applauded their numbers. Both artists were vocalists, pianists and violinists and in the latter part of the program Mr. Copeland appeared in kilts, doing his bit on the bagpipes and getting rounds of applause with his Scotch jokes. Mr. Duff's violin solos included some of the best classical numbers and were extremely well executed.

Rev. A. W. Harding acted as chairman.

Successful Euchre

A very successful euchre and social evening was held by the Argonauts Tuxis Square of St. Mark's on Wednesday. Prizes were won by Mrs. Clayton Burkitt and W. J. Barlow. The selection of the door prize winner proved to be an amazing exhibition of the vagaries of Lady Luck. One of the younger boys was blindfolded. The cards with names on were well shuffled and turned blank side up. The boy drew a card. The name was W. J. Barlow. Mr. Barlow magnanimously refused to accept a second prize and again a card was drawn. The name was Mrs. Clayton Burkitt. Mrs. Burkitt also generously returned the prize, saying she did not wish two prizes. Once more the cards were shuffled and a draw made. This time the name was Roy Neal. Even the last selection was "queer" for Roy was the man who blindfolded the boy.

A bounteous lunch closed a very pleasant evening.

Another party is being held on Friday of this week under the auspices of the Men's Club.

HE LIVES TO PAY

SALFORD, England—(CP). — A young man with only two years to live, according to doctors, was put on probation for one year in court here for stealing $43.20 from a bookmaker. He was ordered to repay the money.

OBITUARY

WILLIAM G. MORTON.

(Examiner Correspondence.)

TWEED, Nov. 11. — Following an illness of many years' duration, the death occurred in Montreal on Wednesday, November 9th, of William George Morton. He had been confined to his bed over a long period, although not until recently was his condition critical.

Sixty years of age, he was born in Prince Edward County, a son of Mr. and Mrs. David Morton. With his family, he came to Tweed where he attended school, afterwards entering the steel busines sas structural inspector. Later, he made his home in Montreal, although he was engaged on several important pieces of engineering across the Dominion, notably the famous Quebec Bridge for five years. Following his illness, he came to Tweed to reside with his brother, Garrett D. C. Morton. Three years ago the family returned to Montreal.

The late William G. Morton was a member of Lachine Lodge, A.F. and A.M., and the I.O.O.F. Lodge at the same place. He was a member of the Anglican Church.

Surviving besides his widow are the fallowing family, Mrs. Earl Cassidy, Miss Ivy Morton, Burton and Dudley of Montreal, and Wray of Noranda, Que.

The eldest member of his family, the following family, Mrs. Earl Casremain: Mrs. F. Rossborough, Toronto, Mrs. Alexander Thompson of Fort Francis, Garrett D. C. Morton, Tweed, Herbert of Akron, Ohio, and Thomas of London, Ont.

Upon arrival of the remains at Tweed via C.P.R. on Friday afternoon, November 11, 1.30 p.m., the funeral was held from the home of his brother, with interment in St. James' Cemetery. Rev. W. G. Hope Swayne was in charge.

NORWOOD

Mrs. Bert Scott and Helen, also Vernon Fuller of Hastings returned home Wednesday night, having spent the last few days with friends in London and Toronto.

A shower of local interest was held in the Town Hall Wednesday evening in honor of Mr. and Mrs. Robert Stuart of Elgin. There was a large crowd with music furnished by Jack Grant and his Aces. The bride received many useful and beautiful gifts.

A short 1939 Philippine rice crop is predicted.

Hold Mission Meet At Pollock Home

(Examiner Correspondence.)

HASTINGS, Nov. 11.—Mrs. Wallace Orr, assisted by her sister-in-law, Mrs. Donald Pollock, of Dartford, entertained the members of Trinity United Mission Circle at her home on Tuesday evening.

Fourteen members were present and one new member was added to the roll. Miss Jessie Lamb presided over the meeting which opened by responsive reading of Psalm 72 followed by the singing of a hymn.

Mrs. C. M. Baker led in the reading of the first chapter of the new study book and was assisted by Miss Claudine Hoard. Mrs F. W. Newell, Mrs. T. Crate, Misses Carrie Doxsee, Helen Collins and Ruby Fleming.

The worship period was led by Miss Jessie Lamb, the theme being "Making Canada Christian" She was assisted by Miss Irene Oliver who read the scripture and by Mrs. Grant Sine who gave an interesting talk. Responsive prayer closed the period.

The business centred around a supper meeting to be held the latter part of the month when the guest speaker, Miss Hazel Atkinson of Campbellford will give a talk on her trip to Europe.

Mrs. Orr and Mrs. Pollock served dainty refreshments and a social half-hour was enjoyed.

England Doubts Conference In Near Future

LONDON, Nov. 11.—(CP Cable.)—Doubt was expressed here to-day concerning reports from Australia on the possibility of an Imperial conference early in the new year to discuss international affairs and the defence of the Empire.

It was pointed out that Canada would not likely be in a position to take part in a conference for a year, considering the King's visit and the possibility of an election in the autumn of 1939. Although the King's visit is not scheduled until May it will require months of preparation by the government.

No official comment was immediately available but in quarters usually well informed it was stated there had been no approach to the Canadian government.

(A Reuters News Agency dispatch from Canberra said Australian officials had expressed the opinion Great Britain would probably summon a conference to meet in London early next year to discuss issues of international policy and Imperial defence. It was learned authoritatively, Reuters added, that Stanley Bruce, Australian High Commissioner in London, has cancelled his proposed trip to Australia.)

Shower Is Given For October Bride

(Examiner Correspondence.)

LAKEFIELD, Nov. 11.—A miscellaneous shower in honor of Mrs. Bert Langridge (nee Winnie Payne) of Port Hope, whose marriage took place quietly in October, was held by the members of the congregation of St. John the Baptist church, Lakefield, and a large number of friends of the bride in the Parish Hall here on Tuesday evening.

The gifts were arranged on a table and behind a screen. When all had assembled the screen was removed and the gifts presented to Mr. and Mrs. Langridge. Miss Jean Blewett and Elizabeth Twist assisted the couple in unwrapping their presents. Then Miss Blewett read an address and presented Mrs. Langridge with a linen tablecloth on behalf of St. John's church of which Miss Payne has been for years a valued member.

Mr. and Mrs. Langridge both replied briefly thanking their friends sincerely for the lovely gifts received. The crowd joined in singing "For They Are Jolly Good Fellows."

Dainty refreshments were served by the members of the congregation.

"Girl Friend"

The deportation of Leeni Reifenstahl, German film actress, and reported to be Chancellor Hitler's "girl friend," was demanded almost as soon as she set foot on U.S. soil, by Democratic Representative Andrew Somers of Brooklyn, who claimed Fraulein Reifenstahl had come to America to disseminate Nazi propaganda.

High School Rent Is Raised To $3,000

(Examiner Correspondence.)

LAKEFIELD, Nov. 11. — Action of the Public School Board in raising the rent of the Lakefield High School from $2,000 to $3,000 was the subject of considerable discussion at the recent meeting of the local High School Board which was held in the Memorial Hall here.

The matter was finally laid over with no action being taken by the High School trustees. Chairman J. W. Ridpath and Trustees E. W. Bailey, B. Q. Dench, and F. L. Erskine were present.

Correspondence was received from F. W. Warren regarding additional accommodation for the new courses.

Discussion took place regarding the following motion from the Public School Board: "Moved by Trustees Bullock and Lake that the rent of the High School for the year 1938 be raised to $3,000. Carried." The matter was laid over for further discussion.

Accounts Paid.

The report of the Finance Committee recommended payment of the following accounts: Donald McFadden, raking grass, 75c; Maclean Publishing Company, subscription, $1.50; E. H. Northey, supplies, $2.80; John Sanderson, desk, $78.45; W. J. Charlton, lime, $1.30; D. Gesteiner, balance on machine, $38.00; W. W. Leonard, supplies, $19.00; J. F. Harvey, express examinations, $1.65; F. L. Erskine, supplies, etc., $13.50; total, $157.05.

It was moved by Trustees Dench and Erskine, that the report of the Finance Committee be received and adopted. Carried.

Court Is Working Miracles For Man Who Was Deaf, Dumb After Car Theft

MONTREAL, Nov. 11.—(CP)—Thomas Holmes, voiceless on his last previous appearance in court, recovered his voice long enough to plead guilty to receiving a stolen automobile yesterday.

The 25-year-old prisoner from Texas by way of Madoc, Ont., volubly denied the charge at the time of his arrest. Then he "lost" his voice before arraignment and couldn't plead orally.

Dr. Daniel Plouffe, alienist, examined him mentally on the court's orders and was told—in writing—that Holmes expected to be able to speak in two days. By the time he had been committed to trial, he had his hearing (it had been lost, too) restored.

Then yesterday his voice came back.

Judge Amedee Monet deferred sentence to November 16.

Havelock Old Boy Wins High Honor

(Examiner Correspondence.)

HAVELOCK, Nov. 11. — George Craighead, of Los Angeles, California, and the son of Mr. and Mrs. James Craighead of town, was recently elected 2nd vice-president of the Mineralogist Society of that city at its annual election of officers.

Mr. Craighead, who spent six weeks this summer at his home here, gave a talk on his field work in minerals in this section, and was applauded vigorously, having to answer a host of questions on his Canadian experiences afterwards.

In addition to the vice-presidency, he was elected chairman of the membership committee.

HALIFAX—(CP). — One of the largest fish cargoes in recent years was landed here by the schooner Margaret B. Tanner. She had 225,000 pounds aboard, bettering her record of 210,000 made earlier in the year.

ZELLER'S
RETAILERS TO THRIFTY CANADIANS

Two Grand Groups!

CREPE DRESSES 1.88

Styles lovelier than you can imagine—for so little money! Note the fine detailing on the models sketched: shirring, novelty jewel ornaments, contrasting trims. A vast range of colors! Sizes 14 to 20. SPECIAL!

PLAID DRESSES 1.49

As chic and youthful styles as you have seen in many a day! Made of colorful flannel-finished Cotton Plaids. Circular and pleated skirts in the group. Many with velvet trimmings. Size 14 to 20. SPECIAL!

PARKA HOOD JACKETS
Warm, heavy blanket cloth jackets with attached parka hood. Plain color of red and navy with plaid trim. Warmly interlined with plaid material. Full length zipper front. Sizes 14 to 20 ..... 5.95

SATIN BATHROBES
Heavy, durable satin bathrobes in colors of gold, wine, cerise, turquoise, pink and bridal rose. Quilted and satin trims. Ideal for Christmas gifts 2.98

NEW MILINERY
Roller, velvets and felts. Charming styles with ribbon trim and veils. Colors of black, brown, navy, yellow, rust and wine 1.00

LASTEX GIRDLES
Two-way stretch girdles in tearose, in sizes of small, medium and large. A necessity for your figure 79c

CORSETS
Front lace corsets that will do a lot for your figure control. Buy one to complete your winter wardrobes. Sizes 24 to 34 ..... 1.00

BRASSIERES
Uplift styles in white and tearose. Some with lace trim. Popular sizes at a popular price 49c

PANTIE AND BLOOMERS
Dainty rayon panties and bloomers in white and tearose. Sizes, small, medium and large. Special 23c

SNUGGIES
Wafflestitch panties in white and tearose. In sizes of small, medium and large. A timely special! Don't miss it. Each 17c

WOOLETTE and YAMA CLOTH
Suitable for making pyjamas for the whole family. You'll find these materials easy to work with. 36" wide. Yard 29c

TARTAN PLAIDS
Gay, bright plaids for making children's dresses. Yard 29c

COMFORTERS
Warm, cosy comforters in generous size of 66 x 72. You'll want one on the bed these cold nights 1.59

Zeller's Limited Retailers to Thrifty Canadians

He who has a thing to sell
And goes and whispers in a well,
Is not so apt to get the dollars
As he who climbs a tree and hollers!

"We Are Hollering"

SHERWIN WILLIAMS
Semi-Lustre
SATIN ENAMEL

A Satin Finish For Interior Use

Is the finest interior paint that money will buy

A washable sanitary satin finish enamel for walls, woodwork and furniture. Covers well, wears longer. 12 beautiful shades to choose from. Regardless of what you may want to finish in your home SEMI-LUSTRE will do it better, easier and more economically. Reduced in price.

Quarts 1.50 Gallons 5.25

Call and See These Beautiful Shades

Pratten Hardware
396 George St. Phone 2710

BUEHLER BROTHERS.

SATURDAY MEAT VALUES

Blade Roasts 13c

Chuck Roasts 11c

Bigger Savings in Quality Meats, Buehler's Saturday

SHORT RIB Or Rump 16c

ROUND STEAK 20c

BONELESS POT ROAST 13c

STEAK ROAST 19c
Prime Ribs Rolled 19c

BREAKFAST BACON lb. 25c

PORTERHOUSE ROAST lb. 22c

COTTAGE ROLL PEAMEAL lb. 21c

ROSE BRAND, First Grade—With Meat Order
BUTTER - 2 lbs. 45c

HAMBURG STEAK
BEEF CUTTINGS
PORK LIVER
LAMB STEW
12½c

PORK ROAST
Fresh SHOULDERS ORDER EARLY lb. 16c

LEAN FRESH BUTTS 19c

SMOKED PICNICS lb. 21c

STEAKS Wing-Sirloin lb. 20c

BUEHLER BROTHERS.

PHONE 3680 FREE DELIVERY 387 GEORGE ST.

ELIGIBILITY OF SARNIA'S STELLAR SNAPBACK IS QUESTIONED

Snapback Star Of Sarnia Status Probed

TORONTO, Nov. 11. — Status of a Sarnia player, Henry Living, snap back star of the Imperials, became a matter of importance in football circles last night on the basis of sworn information that the 205-pound centre man did not conform to residence rules of the O.R.F.U. or the C.R.U.

It is alleged in a statement at hand that Living did not enter Sarnia to play football until April 12, 1938, and could not meet the requirements of a residence rule which states that an imported player, and it is further alleged Living is an import, must be a continuous resident of Canada for one year prior to September 1 of the playing year.

O.R.F.U. to Get Information.

No protest has been made of the player by any of the three clubs in the league, but information will be tendered the O.R.F.U. to-day, and the league will likely investigate. President John DeGruchy said last night that "no protest has been entered," but he had heard rumors that one might come before the league.

He said that if the player was found to be ineligible it would likely result in all games Living played in being thrown out or the team itself thrown out. Living, who played with St. Michael's College here in 1934, and who was second only to Bummer Stirling in the point of effectiveness for Sarnia in the game against Balmy Beach last Saturday, was said to have been born in Holly, Michigan, twenty-five years ago. In 1935 and 1936 he played with Michigan State College teams.

Claim Living Canadian.

Jackie Baker, manager of Sarnia team, has denied that Living was an import or an American. Baker claimed Living was a Canadian born in Hafford, Saskatchewan. "The player was at our spring practices in 1937 and underwent an operation for removal of his appendix. He conforms to the residence rule, and there is absolutely no truth to any report that he is not a Canadian," the Sarnian said.

Baker said it was true that Living had returned to Sarnia on April 12 of this year.

The player himself, according to the sworn statement, is reported to have said he was born in Holly, Michigan. If anything should come of the O.R.F.U.'s investigation it might create a different picture in so far as playoff teams are concerned. If Imperials' games were thrown out it would mean that Montreal would meet Balmy Beach for the league championship.

Sarnia wind up the schedule this afternoon at home against Peterborough Orfuns, while Beaches are hosts to Nationals at Maple Leaf Stadium to-morrow.

GONE FOR LONG TIME

PLYMOUTH, England — (CP). — It will be some years before England will be a serious challenger for the Davis Cup, said G. P. Hughes, captain of the English tennis team, on its return from the United States.

DICK RAINE
SMOKES - NEWS - CANDY
Friendly Service at All Times.
—2 STORES—
Rubidge at Sherbrooke
George at Brock

WRECKS
LIKE THE ONE SHOWN MADE LIKE NEW !

This may be hard to believe, but years of experience and proper equipment together make a wonderful job. No job is too large or too small.

Ask for estimates for front wheel alignments

Sugden & Shadgett
COR. SHERBROOKE & WATER
Phone 3422

Trophy Winner

Winner of this year's Jeff Russell Memorial trophy, awarded annually to the player in the east's Interprovincial Rugby Union judged the most sportsmanlike and most valuable to his team, is Wes Cutler. Above, hard-hitting, sure-tackling outside wing with Toronto's dominion champion Argonauts. West is playing his fifth season with the Scullers and succeeds his teammate, Teddy Morris, as holder of the trophy.

Living Ordered Not To Play Peterboro Game

TORONTO, November 11—(CP)—President John DeGruchy of the Ontario Rugby Football Union said to-da ythe question of Henry Living's eligibility to play with Sarnia Imperials will be settled as soon as possible. In the meantime Living has been ordered not to take part in Imperials' game this afternoon against Peterborough Orfuns.

The question of the burly snapbacks eligibility has been raised in information presented to the O.R.-F.U. executive, claiming that Living did not conform to the residence rules of the union, DeGruchy said.

The information given the executive said that Living was born in Holly, Mich., and that he did not enter Canada until April 12, 1938. Residence rules specify an "import must be a continuous resident of Canada for one year prior to September 1 of the playing year.

"Proof was submitted last night and I notified Sarnia and asked that they give a defence," DeGruchy said. "Living will not play in the meantime. We will give Sarnia every opportunity of making an explanation and no action will be taken until their side of the picture has been presented."

The union president emphasized that the other clubs in the union—Peterborough Orfuns, Montreal Nationals and Toronto Balmy Beach—had not made any protest. But he would not reveal the source of the information place before the union officers.

"This might have the effect of putting Sarnia out altogether," DeGruchy added. "If Living is ineligle it will alter the whole picture materially."

Beaches, in third pace behind Imperials, would benefit most from punitive measures against Imperials if Living's eligibility is not proved. It is likely the executive would throw out Sarnia's victories, and this would place Beaches in the playoffs with Nationals.

Last night saw the week's biggest scoring in 5-pin circle when 26 teams of C.G.E. trundlers, 4 teams of Bankers and 8 full teams of City League bowlers rolled off at Duffus Academy. Charlie Low of the C.G.E. extended his streak of heavy hitting by cracking off the high total, 845. During the evening three others better the 800 mark, Jack Playford and Bob Clyde of the midnight C.G.E. group banged off 809 and 807, while young Elgin White of the Capitol Grill team in the City League had 308 and 301 singles to chalk up 808. Low's great performance included a 319 single and Clyde put a 303 game in his.

Nine men lined up in the 700 column: Fred Martin, Walter Firth and Tom Curvin walloped of 752, 709 and 707 counts for their City League teams. Alex Ferguson of the 6.30 C.G.E. placed the night's best single, 334, in his 757, Roy Parnell had 721 and Dick Pearson 705 (303) while in the last ten team league of C.G.E. men Tom Martin, Frank Wood and Art Mattuci levelled off 777, 731 and 703 respectively.

There were also on hand 46 ordinary guys who heaved off in the 600 ring, sixteen of those were from the early C.G.E. gang. L. McIntosh 662, B. Ashmore 652, J. W. Copping 644. H. Winterbottom 642, H. Ralph 640; A. Heal 633, G. Seabrook 627, D. Hall 611, J. Marsden 611, A. Spicer 615, D. Pilling 622, J. Lalonde 609, A. Hann 602 W. Carter 601, D. Emery 601 and A. Pilling 600. The final C.G.E. troupe gave out G. Niles with 668, V. Shaughnessy 644, L. Jones 663, L. Calladine 636, R. Dyer 613, F. Earle 611, G. Fields 607, M. Ruiter 606 and P. Halliday 606. Archie Weir and Keith Whatley worked two games each for 459 and 450 while Geo. Walton got a 305 single.

The City League shot out 25 men in the 600 or better class. 3 to 1 defeats were hung on the I.A.C. and Examiner teams as they went down under powerful Capitol Grill and Grafton teams. Fowler's Barbers and Pattenick's had a close one, each team taking 2 points, with only 14 pins difference in their totals, while after two previous weeks of murderous pin busting the K. of C. Bowling Alley entry eased off to normal by dividing the spoils with Duffus Recreation, the latter team totaling 3322.

The following are the City League scores:

Grafton's 3 points; Examiner 1.

Examiner:				
F. Scates	211	136	223	570
H. Dormer	215	175	155	545
R. Wyllie	189	206	261	656
R. Galbraith	142	256	217	615
T. Holyman	150	180	309	639
	907	953	1165	3025
Grafton's				
N. Routley	188	157	293	638
W. Firth	182	269	256	707
G. Fallon	139	206	167	512
R. Lewis	257	231	205	693
G. Gimblett	286	165	224	675
	1052	1028	1145	3225

Capitol Grill 3 points; I.A.C. 1.

Capitol Grill:				
R. Dyer	202	247	249	698
E. Thomas	138	136	205	479
E. White	199	301	308	808
H. Delahaye	135	176	179	490
T. Cupoli	211	182	203	596
	885	1042	1144	3071
I.A.C.:				
V. Fitzgerald	253	142	189	584
M O'Neill	172	237	211	620
M. J. Duffus	210	160	196	566
A. Watson	151	181	235	567
F. Wemp	195	192	178	565
	981	912	1008	2902

Fowler's Barbers 2; Pattenick's 2.

Fowler's Barbers:				
J. Playford	261	257	132	650
S. Turner	166	141	232	539
T. Martin	239	211	156	606
F. Earle	199	263	211	673
R. Clifford	206	204	158	568
	1071	1076	889	3036
Pattenick's Store:				
F. Parsons	248	188	198	635
A. Mattuci	198	228	236	662
W. Masters	242	179	149	570
L. Calladine	142	238	165	545
G. Walton	263	172	175	610
	1094	1005	923	3022

Duffus 2; K. of C. B.A. 2.

Duffus Recreation				
F. Hickey	227	178	246	651
J. Menogue	210	198	223	631
L. McIntosh	241	191	203	635
G. Caird	250	253	193	696
T. Curvin	164	309	236	709
	1092	1129	1101	3322
K. of C. Bowling Alley				
F. Martin	211	264	277	752
L. Anthony	174	183	283	640
F. Wood	217	279	169	665
V. Anthony	165	187	181	543
W. Weese	225	226	243	690
	988	1139	1163	3290

Club Sponsors Two Puck Teams

The Peterborough Hockey Club at a joint meeting of players and officers in Duffus' last night decided against operating an intermediate "B" team this winter. The club will sponsor a junior "B" squad in the O. H. A. and one other team, either intermediate "A" or senior "B" depending on a grouping. It was felt that if a good grouping could be obtained in intermediate "A" ranks, the Petes would drop back to that. Otherwise they will continue in senior "B". A possible grouping again of Trenton Fliers, Belleville, Queen's and Peterborough was mentioned, but the O. H. A. will have to arrange the matter.

President R. M. Glover was in the chair and explained that since players held several offices this year, it was really a players' club and the boys themselves would have to co-operate in business affairs of the team as well as the playing side of it. Tommy Miller's appointment as manger of the intermediate or senior team was officially announced. With Al Gratton resigning as treasurer—being transferred from here shortly. Cliff Cadd was given this office for the time being, depending on whether or not he plays with the team. It was felt that a player could not put sufficient time to such a position. Mr. Cadd is also recording secretary, with James Dorris the corresponding secretary.

No coach was appointed at this meeting. Two names were all to be submitted, Jack White and Frank Buckland. As it was felt many of the prospective players had not notice enough to consider this matter. it was left over for another meeting. Neither nominee appeared anxious to accept such a responsible job with the club, but neither refused to stand for the position.

A number of other matters were discussed by the good turnout of players, with several officers on hand, including a draw to be run in the near future, equipment and a trainer. Shocky Mein will again look after the team's equipment and it was suggested that Johnny Banks, former pro trainer in Windsor, act as masseur for the Petes. He will be contacted and asked to act. The team may accept an invitation to a pre-Christmas exhibition game with Owen Sound Trappers in the new Owen Sound rink, and inquiries will be made by the secretary regarding indoor training drills at the local "Y". Another meeting will be held before the team takes to the ice here.

With The Boy Scouts

The Mothers' Auxiliary of the St. George's Scout group held a joint tea for the cubs and scouts in an informal farewell to the Rev. Mr. Gault, who is leaving the parish on November 15, to take up work in Campbellford.

In keeping with the occasion the tables were beautifully decorated in the troop colors of red and white, with red and white candles, carnations and 'mums.

Mrs. Moscrop poured tea. A full turnout of cubs and scouts was on hand to bid adieu to their chaplain and friend. Mr. Gault has shown a live interest in the scout movement since his first coming to the parish and rarely missed the opportunity to pay the boys a visit.

It was the privilege of Wolf Cub Vernon Penn to read the address and that 8-year-old smiling cub carried out his task with clarity that would put many older men to shame.

Jack White of the scouts then presented a brass desk lamp to the Rev. Mr. Gault, a gift from the boys as a memento of the pleasant times they have had in the past. — The Skipper.

LAKESHORE RUGBY PLAYOFFS
BOWMANVILLE COLLEGIATE vs. PETERBOROUGH COLLEGIATE
EXHIBITION PARK
Saturday, November 12
Tickets 25c 2.30 P.M.

SPORTS -DAY BY DAY-

Digging Up the Local Dirt With the Odd Chuckle or Two

By CEC. PERDUE

COME ON, youse co-eds and students—from frosh to seniors—come on and root P.C.I. gridders over that Bowmanville hurdle tomorrow aft in the Exhibition Grounds. And you older followers of the Garnet and Gray colors, come on out and raise the roof on the grandstand with your yodels. As Julio Caesaro nearly said when Marco Antonio clasped Cleopatrio to his manly bosom: "If ye have cheers, prepare to shed 'em now—or hold your peace forevah more!" While that was back in the days when a pedestrian's biggest hazard was a pair of spanking bays prancing down the dirt road with a careless driver—with foot swinging nonchalantly from a new surrey—plying the blacksnake, it applies as well to tomorrow's rugby fray. Those P.C.I.-ers are facing a tough task and a 19-point deficit, so a bit of encouragement in their gallant fight won't come amiss.

• • • • • •

'TIS SAID the Bowmanville boys play a pleasing style of rugby, but not too pleasing to the Peterborough laddies. The boys of Bowman Villa break fast from one formation—the deceitful things!—and they travel like warplanes. Open field running finds 'em doing a movement like a Swiss watch, but the locals claim it'll be run down tomorrow. Our squad do a lot of razzle dazzle playing, too, with a first-rate forward pass flinger in Foster. He'll have to hurl a heap of 'em in this game in a gamble to overcome that lead in the first of the Lakeshore group finals. We look for a lively game with anything and everything happening in it, and with P.C.I. winning the contest—whatever about the series. It rates a real crowd of rooters. A local loss will finish football here this year.

• • • • • • •

More Than Optimism

A RATHER CRIPPLED but game gang of Orfuns' gridders entrained last eve for the trip to Sarnia and today's game. Their wind-up number for 1938. Back of the eight-ball again, they figured on fighting it out to the last ditch in the Tunnel Town 'gainst the mighty Oilers. Shortly after this paper rolls off the presses, the final figures on the game will be wired back to Peterborough. Surprisingly enough, quite a few fans in this town held to the belief that another miracle might occur, with Orfuns once more trimming the Imps. We couldn't go for that, but will hope for the best—while looking for the worst. Such a hopeful outlook as these fans possess cannot be alluded to merely as optimism. It is much more than that—it is belief in Divine Providence where sports are concerned!

• • • • • • •

ABOUT 20 GUYS attended the Peterborough Hockey Club meeting last p.m. in Duffus', mostly players. Prexy Rollie Glover was in the chair but some of the other ossifers didn't show up. They discussed several business angles, including a draw to be run shortly, equipment, possible grouping, an agreement with the independent local junior "C" club, etc. A swell word "etc."! The boys hope to get started soon on indoor training drills in the Y.M.C.A., and they'll be hoping hard for ice within the next three weeks or so. Prospects of a couple of good teams are quite fair—but there'll be no intermediate "B" this year. It didn't draw well last season and several good players have left Peterborough since.

• • • • • •

Ad: Coach Wanted

NO COACH has been appointed yet for the Petes' puckists. Two names were mentioned at the meeting, Frank Buckland and Jack White, but it was left over till the next session. And it wasn't at all certain whether the Petes would be classified as senior "B" or intermediate "A" this year, depending a lot on their grouping and on the O.H.A. decision near the end of this month. It is hoped to have a similar group to last year with the Petes in with Trenton Fliers, Queen's and Belleville—all of the same classification. More will be known later on. And before long now, too.

• • • • • • •

LACK OF ENTRIES in the bantam and juvenile sections in the Church Basketball League this autumn forced the loop to drop these two series for this season. Just four teams answered the call, two in each section—which made it not worth worrying about. Cage sport seems to be a winter game here. The junior division wasn't due to get going till Nov. 23rd, and officers figure the'll get at least four teams in that class to operate. Other cage activities around Peterborough will not hit their stride till after Christmas, but heaps of hoop play from then till spring.

• • • • • • •

Food And Clothing

LOOKS LIKE the lacrosse championship banquet by the council for the Petes, with presentation of windbreaks, will be on Nov. 26th. The windbreakers are ordered now. The LaFortuna and Levack Cups, with medals and pictures are still on display at Tip Top Tailors. The fine Cripps' Studio group picture include: Prexy H. S. Leybourne, Vice-President Harry Tudhope, Secretary Jim Lehane, Treasurer Alex Fitzgerald, Manager Frank Randle, Trainers Mucker Legros and Jack Lynch, Frank Buckland, Ken Kingston and Fred Helson of the executive, and players Red Creighton, Bill Rogers, Joe Meyette, Red Dallin, Emmett Creighton, Harold Pammett, Fraser Bowen, Pete King, Shorty Reid, Ned Vitarelli, Ossie Sloane, Mick Magee, Ira Dundas, Doug Miller, Mike Loucks, Rowan Chute, Jack Westonfelt, Jerry Creighton, Buster Whitton, Don Crowe, Norm Worthy and Mascot Bud McDougall.

• • • • • • •

O.R.F.U. is investigating the eligibility of Henry Living, husky lineman of Sarnia Imps. No protest has been entered by any club but it is suspected that Living was born in Michigan and played with Michigan State collitch in 1935 and '36—moving back to Sarnia last spring. O.R.F.U. rule states that an import in rugby must be a continuous resident of Canada for one year prior to Sept. 1st of the playing year. (Local officers please note.) Living is alleged to have said he was born in Michigan, while Sarnia officials claim he was born in Western Canada. If it is found that the player is not eligible, the games he played in for Sarnia—including one here—may be thrown out, or else the Sarnia club might be tossed out altogether. But in neither case would it put the Orfuns into a playoff position. Only club it would help would be Balmy Beach—and we imagine the Beaches are checking the matter most carefully.

• • • • • • •

OBSERVATION PLATFORM: Baltimore pucksters, where Pick Hines is coach and Ned Vitarelli and Bill Calladine players, start their schedule this week....Don Charlton, in Orono recently at a Y.P. gathering, said Orme Gamsby (noted old sport) put on his famous welcome and singing act for 'em....And recalled many athletic events he had attended in Peter's borough....McWatters and Moroz of Sarnia are on the injury shelf for today's tilt with Orfuns....In Memphis recently, Bill Terry of the Giants stepped out of a courthouse to see a cameraman mugging him; Terry made a rush for the guy, but the latter—a 200-pounder—handed his camera t oa chum and put up his fists and Bill walked off....Kingston has not so far made application to the Can.-Am. pro ball loop for entry next spring, though Knotty Lee says the Ponies are interested....Grid injuries kept Don Crowe out of hockey most of last winter, but he hopes to play for the Petes this year....Lindsay juniors may stay in the "C" class this winter instead of moving up on....Rumor from Ottawa grows that a Big Six will be formed next year for senior football—and they don't mention Peterborough....Get your anti-freeze early, folks!

Silver, lead and zinc have been discovered by Russians in Northern Ossetia in the Caucasus.

I.D.A. DRUGS
FELLOWS!
ARE THINKING OF BUYING "THE GIRL"
A Toilet Set for Christmas ?
Call in our stores, choose the one you want, pay a deposit and the balance week by week.
Brush, Comb and Mirror Sets .....3.95 to 19.50
BORLAND'S Drug Stores
222 CHARLOTTE ST.
PHONE 274
91 HUNTER E.
PHONE 10
We Deliver

P.C.I. Gridders Set For Battle

Facing big odds in the form of a 19-point deficit, the senior P. C. I. footballers will go into tomorrow's game with Bowmanville full of fight and ready to take long chances. It is the second of their two-game C. O. S. S. A. Lakeshore group finals, points counting, and unless P. C. I. can overcome that first-game lead, they will be eliminated. Should they upset the dope and pull out on top in the series, the local Collegians will again enter provincial high school senior grid playdowns. The contest tomorrow is here at 2.30 o'clock in the Exhibition Grounds. It should draw the biggest crowd of the season to see a C. O. S. S. A. scrap, as the tilt will be wide-open and exciting throughout with anything possible.

Bowmanville has a fast, husky young squad which plays smart rugby. The rubbertown boys run all their kicks off the one formation, they have a speedy sweeping end run and a good defence against forward passing. They will have to be good in the latter department here tomorrow as Nels Foster will be flinging a lot of forwards in an attempt to get a couple of touchdowns for a first-half lead as the scrappy P. C. I.-ers try to whittle down the first-game margin. It'll be a merry battle all the way through and the locals feel they have a fair chance of copping the duke.

SPORT SPICE

(By SID FEDER)

(Associated Press Sports Writer)

NEW YORK, Nov. 11—(AP).—Fred Apostoli has been looking plenty sloppy against southpaw sparmates in training . . . Which may or may not mean something when he tangles with Lefty Young Corbett for the middle weight "title" (New York version) next week . . .

Maybe 18-year-old Forrest Brewer, up with the Senators from the Florida state league, is the answer to all Bucky Harris' prayers for a southpaw winner . . . All the kid did was win 25, fan 234, pitch a no-hitter and turn in an earned run average of 1.88 for St. Augustine last year . . . George Musso, Chicago Bears' guard, has his "fat man" championship of the national pro football league back again . . . He picked up 12 pounds to bang the beam at a mere 270 and regain the laurels from Ray Keeling . . .

Henry Vorak of Grand Rapids, Mich., who thinks Michigan can take any southwest team, can get all kinds of bets down that-a-way. . . . Bill Parker writes that West Texas folks would scratch up about $5,000,000 on Texas Tech against the Wolverines—and Tech isn't even a conference member . . . Tommy Dixon, Somis (Calif), lightweight, is headed east to start on a European tour . . . Booked in England France, and Ireland, then will fight back through South America . . .

Ralph Guldahl, up and around again and showing off his operation, will come back to the golf wars this month . . . Whitewater (Wis.) teachers rise to claim the "melting pot" football championship—16 nationalities represented on the squad, and the school only has a student body of 900.

Farmers of Northern Ireland are asking the government to lighten annuity payments.

Revenge Is Sweet

It's an oft-repeated story when a team sells a player and he returns the compliment by becoming a means of defeating his old mates whenever he stacks up against them. Joffre Desilets, ABOVE, turned the trick for the first time in the new hockey season when he scored two goals for Chicago Black Hawks as they turned back his old mates, Canadiens, 3-2.

Sam Snead Wins Winter Golf Tourney

WHITE SULPHUR SPRINGS, W. Va., Nov. 11.—(AP).—Slammin' Sam Snear, last year's champion pro money winner in the United States, tucked the $750 first prize of the new winter season in his pocket today.

With a scintillating final nine hole count of 32 Snead chalked up a 373, seven under par for the 72-hole test, to win first prize in the $3,000 White Sulphur tournament.

Ky Laffoon took the $450 second prize money with 276.

Stan Horne, young Ottawa professional, was best of the two Canadian contestants, finishing with 286. One stroke behind was Jules Huot, Quebec, who slipped after making a brilliant start with the best card of the opening day—66. Both were out of the money.

GLASGOW—(CP). — The Scotland-England football game at Hampden Park April 15, will be an all-ticket affair. Applications for tickets are pouring into officials now.

Two Big Clubs Ignored By Selectors

LONDON, Nov. 11—(CP Cable).—Directors of Rangers and Celtic are chafing at the indifference of the Scottish football selectors who this week virtually ignored claims of their players for international honors. At Edinburgh and Falkirk Saturday the famous Glasgow clubs will have good opportunities to regain the confidence of the selectors.

J. Delaney, Celtic winger, was the only representative of the "Old Fire" in the team that triumphed 3-2 over Wales at Edinburgh. Six Anglo-Scots were included in the eleven while the choice of three Hearts players only added to the discomfiture of the Glasgow officials.

Hearts provide the opposition for the league-leading Rangers at the week-end and a capacity crowd is expected to witness a renewal of the rivalry between the famous teams. A slip by the Rangers who lost 3-2 in the corresponding match last season, will put the Tynecastle Park squad in a strong challenging position.

At Brockville Park, Celtic will be forced to play heads-up football if it is to snatch victory. While Falkirk is well down the league table the team is quite capable of springing a surprise on the sharpshooting green shirts.

Search for Forwards.

South of the border the hectic quest for goal-scoring forwards by several major-league clubs continues. After refusing an £8,000 ($38,400) offer by Sunderland for Frank O'Donnell last week, Blackpool surrendered the clever international to Aston Villa at the same figure. The money gained went to Brentford in exchange for George Eastham, a play-making inside left.

O'Donnell has been with the seasiders one year. Previously he played for Preston North End. Four losses in a row induced the Villans to seek new material.

Eastham's departure created the second big vacancy in Brentford's forward line and came as a distinct surprise; Dave McCulloch joined Derby County earlier in the season and the fast-slipping Griffin Park Squad will build up a new attack in an effort to get out of the league's danger zone.

Saturday's fixture list finds Derby in London, where Charlton Athletic may put a crimp in the County's championship aspirations. At pres-

YOU'LL DISCOVER THE JOY OF ALL-DAY FACE FRESHNESS

WHEN YOU INVEST IN A
ROLLS RAZOR
STROPS ITSELF HONES ITSELF PAYS FOR ITSELF
$6.95 AND UP ROLLS SHAVING BOWL $1.00 REFILLS 60c

CONSISTENT QUALITY
Creates Confidence

Quality in merchandise is primarily a result of someone's sincere desire to offer a finer product made to a higher standard.

It is this spirit of keeping an ever-watchful eye on the quality that has won the confidence of Canadian men and boys in Penmans "95" Underwear. The fine tailoring—comfortable fit—health-protecting warmth found in this undergarment is proof of Penmans quality.

Available in shirts and drawers and union suits including the popular NuCut style for Men and Boys.

Penmans 70th Anniversary

638F95

"95" UNDERWEAR FOR MEN & BOYS

LEAFS SCORE FIRST VICTORY BY BLANKING THE CANADIENS

Thoms And Metz Score Goals For Maple Leafs

THE FORUM, Montreal, Nov. 11.—Toronto Maple Leafs hit their stride in masterful manner here last night, when they skated stride for stride with the speedy Canadiens, and won a brilliantly and cleanly played National Hockey League game by 2-0.

It was Leafs' first win in three starts and Canadiens' second loss in two games.

It was the old story of the cast-off returning to wreak a measure of vengeance when Gus Marker, a Maroon who Canadiens did not want, started the play that brought Toronto's first goal. Bill Thoms scored the goal in the second period, Marker and Jackson assisting, after the Frenchmen had been opening the speed valves wide, but could not shake off their Toronto checks.

Toward the end of a hard-fought third period Kelly broke loose from a five-man ganging attack and slid the rubber to Metz, who coasted in unopposed to beat the defenceless Cude as he pleased for the clinching goal.

Referee Ion did not have to impose a penalty in the very fast but very clean contest.

King Clancy was linesman, and turned in an efficient performance under the gaze of about 7,500 fans.

Normie Mann, Leafs' newest right-winger, joined the team here yesterday and worked quite well in the injured Drillon's place on the line with Apps and Davidson.

The shut-out win was a notable one for Toronto, because Canadiens throughout stuck to their most potent weapon — speed and more speed — and still could not score. Incidentally, Broda played a grand game in the winners' net. The same two teams are scheduled to play in Toronto this Saturday.

Canucks Press at Start.

In the first couple of minutes, Cain got past Horner, and Broda had to pull off two real saves in their ensuing net mouth scrambling. Leafs were having some trouble to hold the first pair of lines sent out by the Frenchmen. Leafs' third line of Chamberlain and Company then got a 50-50 break in the play.

Cude did the splits perfectly to cheat Thoms on a corner-ticketed shot. Cain again got around Horner and once more Broda saved the situation.

Then Apps circled past Siebert, but Cude blocked his sharp-angle shot. Play was opening up as the light checking eased. Cude was much busier as the goalless and cleanly played period came to an end.

Thoms Opens Scoring.

Leafs responded to the applause by scoring at just 3.21. A wave of blue-jerseyed snipers swept into Canadiens defence, pulled the rear guards over, and a three-way passing play resulted in Bill Thoms beating Cude with a short back-hander. Jackson and Marker assisted.

Leafs nearly went two up when Chamberlain's slap shot of Kelly's pass just missed the open net corner. Marker came back like a streak and took out Gracie when the latter seemed all set to score.

Metz Clinches It.

Canadiens were driving hard in the first minutes of the third period, but Leafs were back-checking well and counter-attacking often. Fowler rode off Blake just before the Canadien winger was ready to pull the trigger on a loose puck right in front of Broda. Leafs often were penned up in their defence zone, and Broda now was getting plenty of work.

Huot Is Hot

Taking apart the course at White Sulphur Springs in Virginia, Jules Huot, above, diminutive Quebec golfer, took a first round lead in a classy field in the $3,000 open tourney staged in Sam Snead's home town. He posted a four under par 66 for the first 18 holes to lead Slammin' Sammy, Harry Picard, Harry Cooper, et al.

DEAN MAY MOVE

NOTTINGHAM, England—(CP).—Dixie Dean, former international soccer centre-forward, has been placed on the transfer list by Notts County. He joined the third division club in March this year.

Hagen Drops Out Of Contests; Stay With Club

NEW YORK, Nov. 11.—(CP).—By mid-November of almost any year of the past quarter-century Walter Hagen would be striding the winter tournament trail that lures top flight golf pros with its pot of gold, but not this year. To-day The Haig is through.

Hagen, maker of more than $1,250,000 in golf, has turned his back on money competition to concentrate on club making. Since returning from a world golfing tour he's been doing just that together with trips from Detroit to New York for the first complete moving picture record of the golf technique that won him a dozen major championships including the Canadian open in 1931.

During a recent movie-making trip Walter announced his decision to leave the money competitions to the youngsters. He called them "the kids." These young stars such as slammin' Sam Snead, the present Canadian open king who won the $3,000 White Sulphur Springs open yesterday.

"They fire to many birdies for a 40-year-old player like me," said The Haig.

No other master of woods and irons has approached Hagen's golfing "take." Probably nobody, not even Bobby Jones, enjoyed a greater personal following. Nor has there been another master with Hagen's flair for the spectacular.

Walter made money fast and spent it that way. He was always picking up the dinner checks. After winning his greatest single purse — $6,800 for trimming Bobby Jones 11 and 10 in Florida in 1926 for the so-called "world's championship"—he immediately dipped into his winnings for a pair of cuff links for Jones. They were platinum set with diamonds. It was typical of The Haig.

His plans still call for a game now and then but not with the idea of winning anything. That's a thing of the past, of the days when he won four British open titles—1922, 1924, '928, 1929; two United States' opens—1914, 1919; five United States Professional Golfers' Association crowns—1921, 1924, 1925, 1926, 1927; three Metropolitan open championships and his lone Canadian title.

31 Arrested In Raid

KIRKLAND LAKE, Ont., Nov. 11—(CP).—Roy (Bubbles) Gillins, charged with operating a gaming house, and 30 other men will appear in police court here today following a police raid on a sports club.

The raid was carried out early yesterday. Five automobiles and a police van were used to convey the prisoners and club equipment to headquarters. Gillins was released on $300 bail and 30 "found ins" were required to post $30 bail.

WOMEN STORM DIAMOND

JOHANNESBURG—(CP). — Women of South Africa take baseball seriously. They ran on the field and took part in a fight which resulted in an abrupt end to the concluding game of the Transvaal season.

BUILD BIG STADIUM

BIRMINGHAM, England—(CP).—Among other things there will be provision for skating, boxing, swimming and dancing in a stadium with accommodation for 15,000 to be built here next year.

Leafs Require Replacement

Trying to bolster a team handicapped early by injuries to Drillon and Boll, both right wingers, Toronto Maple Leafs have secured Normie Mann, ABOVE, last year with Syracuse Stars and before then on Newmarket, junior champions of Canada. Mann was drafted this year by the Rangers and turned in fine exhibition games. Leafs secured him on a four-day trial with option of purchase.

Davis Cup Feared Gone Gosling For United States Players

NEW YORK, Nov. 11.—(AP)—As far as the United States is concerned the Davis Cup seems a gone gosling with the decision of Donald Budge to take $75,000 and launch his professional tennis career against Ellsworth Vines here on Jan. 3.

Budge won the big trophy from the British almost single-handed a year ago, and his mighty play enabled the United States to turn back Australia's fine challenge last August.

Now the garish bowl can be crated up and prepared for shipment either to Australia or Germany, depending upon whether Baron Von Cramm, the German ace, is forgiven the misstep that sent him to jail last winter.

If Von Cramm is chosen on the German team, and his months in prison did not break his spirit or rust his game, he and Henner Henkel should be good enough to whip any combination that either Austrial or the United States can put on the court. Otherwise, it looks like Australia.

When Budge signed his pro contract, the United States was left with a prospective Davis Cup team of Bobby Riggs and Gene Mako and a varied assortment of mediocre probables. It is the weakest lineup the United States has had since the Davis Cup matches first were contested.

Its calibre is perhaps best reflected in the fact that Mako, never a singles player of note, was able to reach the finals of the United States championships against Budge, where he was slaughtered. Riggs was beaten by Gilbert Hunt, who does not even belong to the upper crust of tennis.

Australia will be back with Jack Bromwich and Adrian Quist, and with Budge out of the way they should have small difficulty winning three out of five matches from any combination the United States can put together. Von Cramm and Henkel would figure to win at least as decisively.

Mustang Galloper

Out after their first eastern intercollegiate title since 1928, McGill's mighty gridders can cop the crown without a playoff if they beat Western in London this Saturday. One of their problems when they face the Mustangs, will be Wallie Hilton, ABOVE, hard-hitting backfielder. A win for the Londoners will force a sudden death game to decide the rah rah championship.

Hockey Record

Standing and Results

NATIONAL LEAGUE

Toronto	2	Canadiens	0
Americans	2	Detroit	1

INTERNATIONAL-AMERICAN

Providence	2	New Haven	1

U.S. EASTERN AMATEUR

Hershey Cubs	3	Baltimore	2

EXHIBITION

Guelph	6	Toronto Lions	1

NATIONAL LEAGUE

	G.	W.	L.	T.	F.	A.	P.
Chicago	3	3	0	0	11	3	6
Boston	2	2	0	0	7	3	4
Toronto	3	1	2	0	4	5	2
Americans	2	1	1	0	3	7	2
Rangers	0	0	0	0	0	0	0
Canadiens	2	0	2	0	2	5	0
Detroit	2	0	2	0	2	6	0
					29	29	

Games This Week

Saturday—Canadiens at Toronto.
Sunday—Canadiens at Chicago; Boston at Americans; Rangers at Detroit.

INTERNATIONAL-AMERICAN

Western Section

	G.	W.	L.	T.	F.	A.	P.
Hershey	3	2	1	0	8	6	4
Cleveland	3	2	1	0	10	9	4
Pittsburgh	3	2	1	0	10	7	4
Syracuse	3	0	3	0	2	8	0

Eastern Section

Philadelphia	3	3	0	0	26	8	6
New Haven	3	1	2	0	7	13	2
Springfield	3	1	2	0	4	12	2
Providence	3	1	2	0	6	10	2
					73	73	

Games This Week

Saturday—Syracuse at Cleveland; New Haven at Springfield; Providence at Philadelphia; Hershey at Pittsburgh.
Sunday—Pittsburgh at Syracuse; Cleveland at New Haven; Springfield at Providence.

DEAD IN FIELD

DUBLIN — (CP). — Capt. J. C. Leeper, husband of Miss Alice Gardiner, noted Irish golfer, was found shot dead in a field near his home. He was managing director of a linen mill at Cooksstown, County Tyrone.

Nels Stewart Opens Season With His 303rd

DETROIT, Nov. 11 (C.P.).—While the mere mortals who make up the rest of the National League continue to shorten one another's playing careers, old Nels Stewart just goes on rolling up his scoring record and winning hockey games for New York Americans.

Ole Poison, who came around the bend 14 seasons ago to camp by the nets and wait for passes, shot the 303rd goal of his big-league life last night. It was Nels' first of the new schedule, and a mighty important one at that.

Scored on a first-period power play, it gave the Americans a 2-1 victory over the Red Wings at Detroit. It brought to an end a losing streak that started when the spangled shirts lost six straight preseason contests to New York Rangers and continued when they lost their schedule opener to Chicago, 6-1.

It brought Americans into a third-place tie with Toronto Maple Leafs, who blanked the Canadiens 2-0 at Montreal last night. Chicago leads the league with three straight wins, Boston has taken two straight, Detroit and Canadiens haven't won in two starts, and Rangers don't open until Sunday.

Sets New N.H.L. Mark.

Stewart, setting a new N.H.L. mark every time he scores and running so far ahead of every active player that his eventual record may never be touched, finished off an 85-second rally that produced both his team's goals. It started when Eddie Wares of the Wings was penalized for holding in the early minutes. Lorne Carr scored quickly on a relay from Tommy Anderson and Sweeney Schriner.

Anderson helped Eddie Wiseman to get the puck to Stewart for the second counter. From that point the Americans' punches were mainly defensive ones. Their cause was aided by the fact that Charlie Conacher, Detroit's big right-wing bomber, was forced to leave the game in the second period.

Conacher, who hasn't started to hit his stride, suffered a shoulder injury on Sunday in the Wings' loss to Boston, when he collided with his young brother Roy, a Bruin rookie. The shoulder bothered him last night but doctors said he would be able to return to the lineup on Sunday.

Mud Bruneteau scored for the Wings in the second, aided by Syd Howe and Don Deacon. Earl Robertson, Americans goalie, suffered a six-stitch gash over his right eye in the third but kept right on playing one of his great games.

Fights

(By The Canadian Press.)

New York—Patsy Perroni, 186½, Cleveland, stopped Nick Rabin, 187, Bethlehem, Pa. (6).

Cleveland—Henry Hook, 120½, Indianapolis, outpointed Pablo Dano, 122, Manila, (10). Mike Gamiere, 138, Cleveland, outpointed Orville Rrouillard, 135¾, Windsor, Ont., (10).

Wilmington, Del.— Augie Kroll, 128¼, Baltimore, outpointed Skippy Allen, 127, New York, (8).

Saginaw, Mich.—Marty Simmons, 170, Saginaw, outpointed Dave Clark, 172, Detroit, (10).

Hollywood, Calif. — Bob Nestell, 188½, stopped Sunny Boy Walker, 205, Phoenix, Ariz. (3).

Tacoma, Wash.—Paul Smith, 133, Tacoma, stopped Eric Hanson, 134½, Chicago, (2).

New Manager

It's nice to be working but whether Fred Haney, above, feels that way is debatable. Haney is the new manager of St. Louis Browns, one of the most consistent teams in the American League —consistently bad. He succeeds Gabby Street, deposed at the close of last season, coming from Toledo where he was manager two years.

Wrestling

(By the Associated Press.)

Camden, N.J.— Steve (Crusher) Casey, 225, Ireland, defeated Danno O'Mahoney, 227, Ireland, 1:05. (O'Mahoney disqualified, hitting referee).

New York—Dr. George (Dropkick) Murphy, 201, Ireland, pinned George Becker, 198, Germany, 0:31.

Toronto— King Kong Cox, 240, Yuma, Ariz., defeated Mayes McLain, 238, Pryor, Okla., two of three falls.

St. Louis. — Lou Thesz, 222, St. Louis, threw Joey Dusek, 205, Omaha, 27:33.

Italy's exports to its colonies have declined.

CAPITOL
TO-DAY AND SATURDAY
Daily at 2.30 - 7.00 & 9.00

—ADDED TREATS—
"CAPITOL LATEST NEWS"
ROBERT BENCHLEY
—In— "HOW TO READ"

DANCE
LEGION HALL
Saturday Nov. 12
JIM BLACK'S ORCHESTRA
Modern and Old Time Dancing
Admission 25c

TONIGHT
Elite Court
THE SMART PLACE TO DANCE
HAL MacFARLANE
AND HIS MUSIC
FLOOR SHOW
Doris and Mowry
Big Apple Exponents
Admission 10c Ladies Free
Dancing, 4 for 25c
E. L. Adames, Manager

Dance Tonight
With
JIMMY FRY
AND HIS ORCHESTRA
at
Rye's Pavilion
Admission—Men 10c; Ladies Free
Tickets, 4 for 25c

DANCE
Peterborough County Plowmen's 7th Annual At Home
Tuesday, Nov. 15
AT 8.30
CANADIAN LEGION HALL
Moncrief's 6-Piece Orchestra
Novelties, Modern and Old Time Dancing
Admission: Gents 50c, Ladies 25c
Refreshments Served

Lions' Amateur Contest
Thursday, November 17th
Collegiate Auditorium
Draw For Victor Radio Will Be Held
$100.00 In Prizes For Amateurs
Get Your Tickets Early At
Can. Department Store — Cripps' Studio
Schneider Bros.—Payne's Coffee Shop
Soden's Bookstore
FREE DOOR PRIZE $5.00
Admission By Ticket Only—25c
Proceeds For Lions Boys' Band

Regent
Saturday Only
2.30 - 7.00 - 9.00
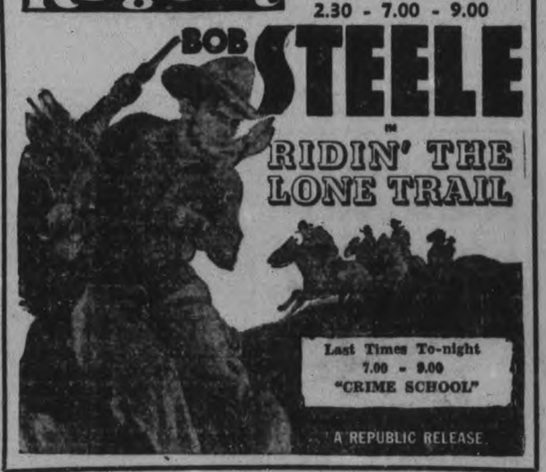

RADIO TUNE-UP
Service
ANY MAKE
JOHNSTON'S
GEORGE at McDONNEL — PH. 2123.
PRIZE WINNER
Watch our advertisement in next Monday's Examiner, November 14, for the name of the winner of this week's prize.

Renew YOUR RADIO with GENERAL ELECTRIC Pre-Tested RADIOTRONS
MADE IN CANADA
CANADIAN GENERAL ELECTRIC CO. LIMITED

RADIO PROGRAMS

The programs listed are printed as issued by the stations and are subject to change.

Friday

(Evening E.S.T.)

4.45 P.M.
Girl Alone (NBC) WBEN
Life Is Like That, CBL

5.00 P.M.
Affairs of Anthony, WJZ
March of Games, WGR
Social Chronicle, WHAM

5.15 P.M.
Rollini's Orchestra, WJZ
Your Family, WEAF
Men Behind Stars, WABC

5.30 P.M.
Crimson Trail, CFRB
Jack Armstrong, WBEN
Don Winslow of the Navy, WHAM
Magical Voyage, CBL

5.45 P.M.
Little Orphan Annie (NBC), WBEN
The Mighty Show, WABC
Tom Mix, WJZ
Jimmy Allen, CBL

6.00 Evening
Musical Interlude, CFRB
Mixed Ensemble, WEAF

6.15 P.M.
Howie Wing, WABC
Claire Wallace, CFRB
Evening Bulletin, CBL

6.30 P.M.
To-day With Bob Trout, WABC
Little Revue, WGN
Gulden Serenaders, WJZ

6.45 P.M.
Lowell Thomas, CBL
Father and Son, WEAF

7.00 P.M.
Amos 'n' Andy (NBC) CBL
To be announced, WABC
Shaw's Orchestra, WJZ

7.15 P.M.
Jimmy Fidler, WBEN
Lum and Abner, WABC

7.30 P.M.
From a Rose Garden, CBL
Jack Haley, WABC
The Revellers, WEAF

7.45 P.M.
Drama, WJZ
Trio Time, CFCF
Sweetheart Theatre, WEAF

8.00 P.M.
Warden Lawes, WJZ
Cities Service (NBC), CBL
Chansonette CBM
First Nighter, WABC
Johnny Presents, WOR

8.30 P.M.
Burns and Allen, WABC
Lone Ranger, WGN
Miss Trent's Children, CBO
If I Had a Chance, WJZ

9.00 P.M.
Paul Martin's Orch., WJZ
Hollywood Hotel, WABC
Waltz Time (NBC) WEAF
Crimson Wizard, WGN

9.30 P.M.
March of Time, WJZ
Death Valley Days (NBC), WBEN

10.00 P.M.
Grand Central Station, WABC
Remembrance Day Program, CBL
Design for Dancing, WJZ
Lombardo's Orchestra, WEAF

10.30 P.M.
Hollywood Gossip (NBC), WLW
Jack Berch's Songs, WABC
Story Behind Headlines, WEAF

11.00 P.M.
Looking at the News, WABC
Late News Bulletin (CBC), CBL
Heidelberg Orchestra, WGN

11.15 P.M.
Piano Recital, CBL
Tommy Dorsey's Orch., CFRB

11.30 P.M.
Noble's Orchestra, WABC
Gasparre's Orchestra, WJZ

12 P.M.
Weeks' Orchestra, WABC
Dance Orchestra, WJZ
Northern Messenger Service, CBL

Saturday

(Morning E.S.T.)

8.30 A.M.
Musical Tete-a-Tete, CBL
Christian Science, CFRB

8.45 A.M.
Morning Devotions, CBL

9.00 A.M.
Richard Maxwell, CFRB
Breakfast Club (NBC) CBL
The Wise Man, WEAF

9.15 A.M.
Musicale Internationale, WEAF
Montana Slim, WABC

9.30 A.M.
Get Thin to Music, WOR
Fiddler's Fancy, CFRB

10.00 A.M.
Hillbilly Champions, CFRB
Saturday Club, WEAF
Smilin' Ed McConnell, WLW
Three Romeos, WJZ

10.30 A.M.
Four Corners Theatre, CFRB
The Child Grows Up, WJZ
Armanda Snow, WEAF
Severn's Pet Club, WOR

10.45 A.M.
Swing Serenade, WJZ
Musical Mail Box, WGN
Florence Hale Forum, WEAF

11.00 A.M.
Vaughn de Leath, songs (NBC) CBL
Cincinnati Conservatory, CFRB
No School To-day, WEAF

11.15 A.M.
Radio City Four (NBC) KDKA

11.30 A.M.
Eastman's School of Music, WEAF
Our Barn (NBC) CBL
Army Band, WOR

(Afternoon E.S.T.)

12.00 NOON
Vocal Vogues, WJZ
Kate Smith Speaks, WABC
Sweet Hour of Prayer, CBL

12.15 P.M.
Carol Weymann, CBL
Melody Ramblings, WABC

12.30 P.M.
Gipsy Trails, CBL
Enoch Light's Orch., CFRB

1.00 P.M.
All Hands on Deck, WABC
Gloom-chasers, CKLW
America Presents, CBL

1.30 P.M.
Swing Your Partners, WGR
Ray Kinney's Orch., WJZ
Campus Capers, WEAF
Buffalo Presents, WABC

2.00 P.M.
Bill Krenz' Orchestra, WJZ
Matinee in Rhythm, WEAF
Tigers vs. Argos, CBL

2.30 P.M.
Rugby Games, WJZ, WOR, WABC, CFRB, and CBL.

3.00 P.M.
Football Game, WEAF
Football Game, WABC

3.30 P.M.
Football Game, WJZ
Football Game, WEAF

4.00 P.M.
Football Game, WJZ
Football Game, CBL

4.30 P.M.
Top Hatters' Orch., WEAF
Football, WABC

Radio Log

CANADIAN CORPORATION

	M.	Ke.
CBL	357	840
CKCL	517	580
CBM		1050
CBO		880

COLUMBIA SYSTEM

WABC	349	860
CFRB	435	690
WJR	400	750
WGR	545	550

MUTUAL SYSTEM

WOR	422	710
WLW	428	700
WGN	416	720

NATIONAL (Blue Network)

WJZ	395	760
WHAM	261	1150

NATIONAL (Red Network)

WEAF	454	660
CBL	357	840
WBEN	333	900

Cattle Steady During Week Hogs Down .25

TORONTO, Nov. 11.—(CP). — Butcher cows and some plain killing steers and heifers were down 25 cents on Toronto livestock market this week while, with a few exceptions, other cattle were steady the Dominion Livestock Branch reported. Calves were unchanged. Hogs were down 25 cents cwt. with sheep and lambs steady.

Cattle run included 1,200 westerns, mostly stockers. Weighty steers of medium to good quality sold at $5.25-$6 and one load of choice heavy steers brought $6.50. Butcher steers and heifers sold from $3.50 for common up to $5.50 for top quality.

Good butcher cows closed at $3.50-$3.60 with plain cows down to $2.65. Canners and cutters were $2-$2.50. Butcher bulls sold at $2.65-$4.10 and bologna bulls from $3.25-$3.50. A few choice fed calves sold steady at $8.50-$9.25 while mediums were lower at $5.50-$6.50.

Several lots of plain stockers were unsold at the close. Medium to good stockers sold steady at $4.25-$5 and some good stocker calves sold up to $5.75. Good milkers and springers were steady at around $75 for tops while plainer kinds were slow and a shade lower.

Calf receipts included 500 heavy western calves. Lght vealers sold steady at $9.50-$10.50 for choice with common downward to $6. Heavies brought $5-$5.75 with a few at $6. Grass calves were mostly at $4.50-$4.75 with some as low as $4 cwt.

Hogs dropped 25 cents and closed weak at $8 off trucks for bacons with bids at $7.75 for week-end deliveries. The decline was due to heavier runs and to a drop in the British bacon market. Sows sold at $5.50-$6 off trucks.

Lambs sold generally at $7.75 for good ewes and wethers delivered by rail and at $7.50 by trucks. A few picked lots of rail lambs sold up to $7 cwt. Bucks and heavies were at $1 cwt. discount and culls mostly at $6 cwt. Sheep were $2-$4 cwt. according to quality. Breeding ewes from Western Canada sold from $5-$9 each.

Livestock Branch weekly summary:

Cattle—This week 6,558, last week 7,052, 1938 to date 274,987, 1937 to date 310,092, this week 1937 6,528.

Calves—This week 2,121, last week 2,679, 1938 to date 104,335, 1937 to date 131,429, this week 1937, 2,404.

Hogs—This week 5,765, last week 4,811, 1938 to date 224,263, 1937 to date 211,994, this week 1937 5,426.

Sheep and lambs—This week 5,690, last week 5,282, 1938 to date 128,043, 1937 to date 146,334, this week 1937, 7,077.

MORE ABOUT—
King George
(Continued from Page 1)

age saluted the Cenotaph as they marched from the scene.

As the service ended a great stream of members of the British Legion began a march past the Cenotaph that was to take hours. Representatives of many organizations throughout the day deposited wreaths before the Memorial.

Most Vivid Reminders

All around Whitehall, in the parks and other open spaces, piles of yellow earth and deep trenches reminded citizens how close they were to another Great War little more than a month ago. It was the same throughout the nation, even in little villages.

Other things which reminded them poignantly of the last war were red poppies made by disabled or sightless men and shabby veterans selling programs.

Those who left the Cenotaph for Trafalgar Square noticed along upper Whitehall nine greying, bemedalled men, each lacking an arm or a leg. Playing accordions and guitars they were bellowing the old war songs: "Pack Up Your Troubles," "Keep the Home Fires Burning," "Tipperary" — songs they sang as they marched in Flanders in the days when they had two legs to march on and two arms to swing.

Children's Coughs Quickly Relieved

It is hard to keep the children from taking cold; they will run out of doors not properly clad; have on too much clothing and get overheated and cool off too suddenly; they get their feet wet; kick off the bed clothes at night. The mother cannot watch them all the time, so what is she going to do?

Mothers should never neglect the child's cough or cold, but on its inception should procure a bottle of Dr. Wood's Norway Pine Syrup. It is so pleasant to the taste the youngsters take it without any fuss.

The T. Milburn Co., Ltd., Toronto, Ont.

REDUCED Rail FARES

ROYAL Agricultural WINTER FAIR TORONTO

Round Trip From Montreal $11.50 Good in sleeping and parlor cars . . . Berth or Parlor car fare extra.

$10.00 Good in coach only.

Go: NOV. 14 to 23 inclusive
Return: leave destination up to midnight Nov. 26, 1938.
Tickets and information from agents

CANADIAN PACIFIC CANADIAN NATIONAL

Winner At New York Horse Show

Winner of the $1,000 international military stake event at the U.S. National Horse Show in New York was Captain Royce Drake, of the Fort Riley Cavalry school and member of the U.S. army team competing in the events. The event was open to officers of all nations and all branches of the service and Captain Drake won after a jump-off with Lieut. Douglas Cleland, of the Canadian army team. He will take part in similar events at the Royal Winter Fair in Toronto later this month.

Steel-Helmeted Guards Patrol Paris Streets Fearing Trouble

PARIS, Nov. 11 (AP)—Thousands of steel-helmeted mobile guards patrolled Paris today with strict orders to stop any war veterans' demonstration for a "public safety" cabinet.

The presence of the mobile guards, carrying carbines over their shoulders, and extra squads of police gave the capital an air akin to that which saw the Great War end in the Armistice 20 years ago.

Pomp and martial music, highlighted in a massive military parade past the tomb of the unknown soldier, found Frenchmen of all stations calling for a new regime to strengthen the nation in the face of Germany's rise to power from defeat in 1918.

Veterans' organizations have declared a government above political parties and with great power is needed if France is to mend her finances and economic system and regain a strong diplomatic and military position in Europe.

Thousands of veterans from Paris and the provinces were ready to answer the call of their leaders should they carry through plans to ask President Albert Lebrun to return Premier Edouard Daladier out of office and establish a "public safety" government.

Meets Veterans' Chieftains

Daladier conferred with the veteran's chieftains until early this morning. The conference followed reports that Henri Pichot and Jean Goy, heads of the veterans' organizations enrolling millions of members, were prepared to order a march on Elysee Palace to present the demands to the president.

The ministry of pensions acted to halt this with an order forbidding all war veterans' parades "under any pretext whatsoever" to follow the army parade in the morning.

General Maxime Weygand, Marshal Foch's wartime protege who retired as chief of France's armies in 1936, called upon his countrymen to banish "division, illusion and confusion" which he declared resulted in the loss of Great War victory in the 20 years which have followed. He condemned internal weakness which he said forced France to "lower her flag before German strength," at the four-power Munich conference on the partition of Czechoslovakia Sept. 29. His appeal was in an article published in Le Journal.

OBITUARY

GEORGE B. OSTERHOUT.

CAMPBELLFORD, Nov. 11—Driver for the Canadian National Express Co. for nearly forty years George B. Osterhout died at his home here shortly after noon yesterday. Retiring on Oct. 31 last year he has been in poor health for some time and was confined to bed for the past seven weeks. Born in Prince Edward county 73 years ago he resided in Campbellford for the past fifty years. He was predeceased by his wife a little more than two years ago. Surviving are two daughters, Mrs. Ernest Abernethy and Mrs. Charles Collins, both of town. The funeral will be held on Saturday.

WANTED
Young Men Over 17

To prepare for Canadian Government Radio Operators, 1st and 2nd Class Licenses. Trans-Canada Airways are now calling for qualified operators. Applicants only with good character and fair education can be accepted for training. Instruction is given in the finest technical laboratories in Canada under supervision of former Marconi Operators. Day—Evening—or Home Study Sessions. Write for particulars of how our employment service assists you after obtaining the Government License. Dept. D31, Canadian Electronics Institute, University and Dundas Streets, Toronto.

District School Reports

HAVELOCK PUBLIC SCHOOL

Grade VIII A—V. Bound, L. Chase, B. Clarke, N. Ellis, P. Ellis, G. Fraser, D. Hunter, A. Logan, V. McMullen, M. Paige, B. Rice, D. Scott, A. Rowat.

B—M. Chard, G. Chase, G. Clarke, H. Davies, M. Duncan, J. Evans, T. Forsythe, R. Hamilton, V. Kimmerly, A. Logan, B. McQuigge, O. Peters, M. Pirie, A. Post, R. Rice, G. Rigby, J. Rowat, B. Warner, R. Watson, V. McQuigge.

Principal—W. D. Duncan.

Grade VII A—L. Ames, V. Bannon, L. Brisbin, M. Buchanan, H. Clark, C. Copp, M. Curry, W. Emery, D. Green, A. Hill, J. Hubbel, E. Iles, J. McAdam, V. McGowan, R. Pollock, C. Price, C. Revoy, W. Seeney, J. Watson, D. Whitney, D. Wrightly, R. Young. B—F. Hamilton, S. Hutchinson, N. Thompson, B. Watson.

Teacher—N. Watson.

Grades VI A — R. Barton, B. Brennan, J. Hill, M. Hutchinson, E. Iles, M. Isaac, R. Jack, B. Longmuir, B. Sine, R. Southward, F. Spooner, J. Spooner, D. Thoms. B—R. Ellis, C. Pollock.

Grade V A—L. Chase, B. Davies, M. Deline, V. Goheen, M. McMullen, G. McQuigge, L. Paige, H. Price, H. Revoy, G. Southward, M. Trennum, R. Warner. B—V. Carroll, R. Kelsh, V. Killingbeck, A. McMullen, I. Newell, F. Peters, P. Hart.

Teacher—E. Roberts.

Grade IV A—M. Barton, B Buchanan, J. Little, C. Nobes, J. Peters, H. Peters, W. Seeney, Wallace Young, Wayne Young, R. Varty. B—C. Nicholson, D. Ellis, L. Gerow, J. Puffer, D. Rowat, K. Toms.

Grade III A—G. Rowat, I. Spooner, D. Green. B—D. Brown, K. Green, D. Hamilton, L. Hubble, E. Varty, J. Wilde.

Teacher—V. Robinson.

Grade II A—M. Clarke, W. Goheen, C. McQuigge, J. Quinn, Joan Quinn, D. Revoy, J. Sanders, G. Weese, B. Wilde, S. Hart. B—D. Forsythe, E. Forsythe, G. Parcels, N. Pollock, E. Wannamaker, G. Yeo, G. Young.

Sr. Primer A—C. Ellis, R. Hill, G. Woodbeck. B—R. Bertrand, R. Ellis.

Teacher—M. L. Roche.

Grade 1 A—J. Carroll, E. Derrett, J. Hill, B. Kelly, H. Dafoe, D. Pollock, G. Rowat, D. Spooner, H. Young. B—D. Derrett, B. Pollock, B. Poste, N. Wrightly.

Teacher—L. L. Wing.

BANCROFT

On Monday evening November 7, the ladies of the Roman Catholic Church served a chicken supper in the Community Hall to about two hundred guests.

Mr. Miles Lynch and his two daughters of Campbellford renewed acquaintances in town last week.

Mr. John Lynch of Amulet, Sask. is visiting his parents, Mr. and Mrs. Ed Lynch at Maynooth.

Mr. and Mrs. Allen Jones and Mr. and Mrs. Philip Cannon of Kirkland Lake spent the week-end visiting relatives and friends at Maynooth.

Rev. L. J. Kennedy and Rev. Father Ennis of Killales left today for a two weeks' vacation in the Sudbury district.

Messrs. Thomas O'Shaughnessy, Cyril Munro and Ken Sweet left on Saturday for New Liskeard where they have secured employment.

ROSENEATH

Miss Irene Brown returned home on Tuesday following an extended trip through Manitoba and Saskatchewan.

Mrs. J. Hall of Belleville spent a few days this week with Mrs. Lily Turner.

Northern Canada May Hold A New Mineral

OTTAWA, Nov. 11—(CP)—Possibility of a new mineral being added to the list of those now produced in Canada is foreseen by government officials as a result of the recent discovery of M. F. Goudge of the Bureau of Mines, Department of Mines and Resources, that certain large deposits of crystalline limestone at Ruthergien, in Northern Ontario, and Bryson, in the Pontiac district of Quebec, contain from 20 to 40 per cent of a magnesium mineral known as Brucite. The commercial aspects of these deposits as a source of brucite are now being investigated by the Bureau of Mines.

Magnesium minerals such as magnesite, dolomite, and brucite have come into greater demand in the past few years for the making of refractory products, such as the linings of furnaces used for the melting of metals at high temperatures, and as a source of magnesium metal. Deposits of dolmite are abundant in many parts of Canada, magnesite is found in British Columbia, and deposits of magnesitic dolomite are worked in Argenteuil county, Quebec. But hitherto pure brucite, which contains a higher percentage of magnesia than either magnesite or dolomite, was not known to occur in this country.

Local Rebekahs Are Guests At Millbrook

(Examiner Correspondence.)

MILLBROOK, Nov. 11. — Over sixty guests from Golden Link Rebekah Lodge, Peterborough, and including a number of Oddfellows from the Electric City, motored to Millbrook on Tuesday evening, as a friendly gesture in connection with the progressive euchre given by the local organization, Golden Sheaf Rebekah Lodge No. 176.

Thirty-two tables were in use for play, and prize winners announced by Brother W. S. Hodson, included for ladies, Mrs. F. Lemon and Mrs. J. Mowry, for gentlemen E. L. Morden and James Price. Lucky prize winners were Miss Lois Dawson, who found the electric light bulb hidden beneath her chair, and Miss Marian Earle, who was equally successful in locating the rubber bands concealed about the chair she was occupying.

Supper was served at 11 p.m., a number of the local Rebekahs and Oddfellows having this matter in charge, and afterward dancing was enjoyed for an hour or more, music at the piano being provided by Miss Ruth Ball, and other visiting sisters from Peterborough.

A friendly interest in local Rebekah activities on the part of Golden Link Lodge, Peterborough, has continued since the latter had a vital part in the instituting of the sister fraternal society at Millbrook, several years ago, and substantial assistance with the event of Tuesday evening was given by the visitors from the neighboring city.

Mrs L. W. Scott Again President

(Examiner Correspondence.)

ROSENEATH, Nov. 11.—The regular meeting of the W.M.S. was held on Tuesday afternoon at the home of Mrs. A. Nill. Mrs. Delbert Brisbin, vice-president, presided.

Mrs. C. W. Varcoe introduced the new study book, "The World in Canada" by Rev. J. I. McKay. Throughout the introduction this question is reiterated: Can the church save Canada?

The thank-offering was received amounting to $13.85. Mrs. C. W. Varcoe, corresponding secretary, explained it was impossible to secure Miss Luella Rorke for the thank-offering service. It was decided to make application for Miss Rorke for the Easter service.

It was decided on motion to comply with Mrs. Hinton, the temperance secretary's request to frame a resolution regarding the society's disapproval of the sale of beer and wine.

The minutes of the meeting of the executive committees of W.M.S. and W.A. were read and department conveners and assistants answered for the bazaar to be held December 3rd.

The December meeting will be held in the town hall, with Mrs. R. Crego in charge of the study book.

After a discussion regarding naming a nominating committee to arrange for election of officers in December, a motion which carried unanimously, re-elected all officers for another year.

Mrs. L. W. Scott now enters on her third terms as president; First vice-president, Mrs. D. Brisbin; second vice-president, Mrs. A. Halstead; recording secretary, Mrs. M. Davey; corresponding secretary, Mrs. C. W. Varcoe; treasurer, secretary of Christian stewardship and finance and supply secretary, Mrs. R. Crego; community friendship secretary, Mrs. W. Smith; missionary monthly secretary, Mrs. Andrew Brown; literature secretary, Mrs. J. A. Nichol; press secretary, Mrs. A. Nill; organist, Mrs. L. Turner.

Owing to removal the offices of temperance and associate helpers secretaries are vacant at present. Following the closing exercises the hostess served refreshments.

JAPS FOR MANCHUKUO

Under the five-year immigration program in northern Manchukuo 56,000 Japanese immigrants will be invited to settle there during the next fiscal year.

HALL'S SATURDAY FEATURES

Paperwhites In Bowls

Various size bowls containing healthy Holland Imported paperwhite bulbs. Attractive, colorful lacquered bowls filled with colored stones. Now is the ideal time to start them growing.

3 BULBS IN BOWL 49c
5 BULBS IN BOWL 79c
1 BULB IN DUTCH SHOE .. 35c

1 Lb. Batts

Fully bleached, fluffy quilt batts that open to 72 x 90 inches. Fine even quality throughout. EXTRA SPECIAL VALUE 45c

Window Shades

White, cream or green shades mounted on reliable spring roller. Complete with nails and bracelets. EXTRA SPECIAL VALUE 69c

COATS

Finer Furs – Better Fabrics

Smarter Stylings In

This Selected Group

19.75 to 39.50

You'll marvel at our splendid selection of quality garments. All of superior quality boucle or nubby weave woollens, trimmed in the newest, most modern manner with quality furs such as Squirrel, Wolf, Opposum, Sable and Caracul.

See These Marvel Values

Style-wise, budget-wise women and misses are turning to Hall's for better values in good looking, better quality coats at prices that really are quite moderate. If you haven't purchased your coat as yet, plan to do so to-morrow.

Extra Special Value In Lined and Unlined

Women's Capeskin Gloves

Fine quality capeskin with warm fleecy lining and fur trim, or in plain unlined style pull-ons. You'll like the warmth, the wearability and the good appearance of these gloves. Tan Brown, Grey, Black in the lot. Sizes 6 to 8. Be ready for cold days. Get your warm gloves NOW . . . PAIR..... 1.00

Girls' Jackets

Reg. 3.95 values in girls' heavy quality, all wool melton cloth jackets. Colorful plaids and overcheck patterns. Sizes 8 to 14. SPECIAL 3.49

Combinations

Kiddies winter weight cotton combinations in short sleeve, knee length styles. Warm, close knit perfect fitting. Sizes 8 to 14 years . . . suit .. 98c

Kiddies' Kimonas

Of warm, cosy beaconcloth. Choice of plain or neat patterns. Cord and braid trim, with cord girdles.

SIZES 2 to 6 ..... 1.49
SIZES 8 to 14 ..... 1.98

BARGAINS FOR WISE SHOPPERS!

Style Leaders–Individually Styled

BETTER FELT HATS

4.95 – 3.95

A lovely selection of the season's smartest, most becoming fur felt hats. Also in the 4.95 group you will find a selection of velour hats. All are in fetching, yet practical styles and trimmed in the modern manner with feathers, bows, ornaments and color contrasts.

NEW WOOL FELTS 1.98

About 12 dozen new felt hats at this low price. Pert, clever styles with feathers, veils and other flattering trims. All rich Fall colorings .....

Girls' Fur Trimmed Coats

Regular Values Worth To 8.95!

Truly grand little coats for the money. Neat, youthful styles, well tailored of quality woollen fabrics in rich autumn colors. Fitted, belted and tailored models each with attractive, warm fur collar. Sizes 8 to 14 years. EXTRA SPECIAL VALUE 6.95

Pert, Youthfully Styled Budget-Priced

FROCKS

FOR MISSES and WOMEN

2.98

For less than 3 dollars you can purchase a really smart little frock. Our selection includes a number of smart misses' in gay colorings, a range of plain crepes with effective trims, and a few two-piece outfits consistingof crepe skirt with bright velveteen cord top. Sizes in the lot 14 to 44 . . . choice of long or short puffed sleeves.

Plain Hemmed and Hemstitched **PILLOW CASES 45c PAIR**

An exceptionally fortunate purchase of superior quality pillow cases to sell at a really low price. Choice of plain hemmed, or deep hemstitched finished hems, and all are the large size, 42 inches. Plan to stock up for home use as well as anticipating Christmas gifts. EXTRA SPECIAL VALUE!

Warm and Comfortable

'Gordon' Fine Wool UNDERWEAR

VESTS and BLOOMERS 1.00 EACH

Women's extra fine quality all wool garments. Neat fitting, warm, and Oh! so comfortable. The vests are cumfy cut top style, the bloomers with elastic at waist and knee, or with band at waist and knee. Small, medium and large sizes.

Women's Flannelette Gowns 1.00

Regular and outsizes in warm, soft napped white flannelette gowns. Long or short sleeve styles, colored bias, or embroidery trims. SPECIAL VALUE

Cosy, Warm 2 Piece

Children's Pyjamas

Comfortably styled pyjamas of plain colored flannelette with contrasting colored trim. Slip-over top has high neckline. Sizes 8 to 14 years. Also a rangeof kiddies 2 to 6 year pyjamas in figured and striped yama cloth. Special, suit 1.00

Girls' Fleeced Bloomers

Warm and serviceable for school and general wear. Soft, fleeced-back cotton jersey in navy or sand. Sizes 4 to 16 years. SPECIAL VALUE 39c

72 x 84" Single Whipped

Flannelette Blankets

Famous quality blankets that will give extra service and warmth. Good weight white flannelette with choice of pleasing colored stripe borders. Note the large double bed size, the fact that they're whipped singly and the low price of PAIR..... 2.49

All Wool MOTOR RUGS

Attractive Plaids and Overchecks

Really a remarkably low price for an all wool rug. These are particularly attractive plaids and checks, are good weight and warm. Size 66 x 72 inches, finished with fringe. Ideal for motors, couch or chair throws, etc. SPECIAL VALUE 2.98

Irish Linen

TEA TOWELS

Lovely, weighty quality Irish linen. Choice of woven typed 'Glass' border, checks or plaids. Size 18 x 28 inches, hemmed ready for use. EACH 25c

54" Seconds Oilcloth

Table Squares

Table oilcloth squares in attractive printed, border patterns. Colorful, easy to keep fresh looking. The small defects will not affect the wear. SPECIAL VALUE 59c

New Striped Patterns In

Yard Wide Flannelettes

The good quality that you always get at HALL'S. Full 36 inches wide, firm, soft, well napped in an entirely new selection of pleasing stripes in various widths. Suitable for linings, interlinings and quilt backs. SPECIAL VALUE . . . yard 19c

RICHARD HALL LIMITED

The Peterborough Examiner

VOL. LXXX, No. 263 — PETERBOROUGH, FRIDAY, NOVEMBER 11, 1938 — PRICE THREE CENTS

Complicated Holdup

BRANTFORD. — Burglars who visited Isaac Zebrack's second-hand store in a roundabout way last night used a ladder to get in a second-storey window, went down into the store, carried their loot of sweaters and clothing upstairs, and tossed it out the window.

Polled 1,710 Votes

CARROLL, Ia.—J. Towne has been dead since October 29, but apparently 1,710 Carroll County voters didn't know it. They cast their ballots for him for the office of sheriff, for which he was nominated by Republicans in their county convention last July.

AMIENS AND MONS LAST GREAT VICTORIES OF WORLD WAR

Ask Government To Complete Central Ontario Highway Within Period Of Three Years

Be it resolved that we the undersigned request the provincial government and the Department of Highways to proceed with the completion of all unfinished sections of the Central Ontario highway system—the Central Ontario highway and No. 7 highway—within a period of three years, providing for a reasonable and proportionate amount of permanent construction work in each division annually and that this request shall be presented to the government and the Department of Highways as the first objective of all municipalities and service organizations interested.

The above resolution moved by F. J. Overend and seconded by J. H. Watson was passed at a representative meeting held under the auspices of the Central Ontario Highway Association in the Chamber of Commerce Thursday night after President Ald. James Dutton of Peterborough and Secretary W. M. Bowes of Port Perry had reviewed the history of the movement to secure an east-and-west highway through Peterborough and Port Perry and had presented a synopsis of the situation as it existed at present.

Those present endorsed the resolution as individuals and the matter will be brought before their respective organizations for approval within the near future.

The outstanding feature of the meeting was the fact that the great majority of those present strongly favored pressing for the completion of the Peterborough, Port Perry, Orangeville link before giving any consideration to the mooted diagonal road from Peterborough to Brooklin, possibly linking up with the dual highway and giving a trunk highway to Toronto.

Favor Original Plan

Outside of Alex Sollitt, president of the Automobile Club who said that the Toronto-Peterborough highway was another and separate proposition and should be considered as such those who took part in the discussion emphasized the desirability of completing the original east-and-west highway before the other proposal was pressed.

George Hewitt, president of the Chamber of Commerce, presided at the opening and then turned the meeting over to Ald. Dutton as president of the Central Ontario Highway Association.

Ald. Dutton in addressing the meeting pointed out that for twelve years Peterborough had been dreaming of and working toward the completion of a highway through the district west of this city. At first it had been only a local project, having in view the fact that it would open a way into Peterborough for the people of Cartwright, Manvers, Cavan and other municipalities, the majority of whom had a great desire to come to ePterborough as a market for their wares.

Mr. Dutton outlined the history of the birth of the Central Ontario Highway Association and stressed the necessity of an unanimity of purpose and policy. This section of the province whose people had, through the gasoline tax and motor licenses, helped to pay for the network of fine highways that existed in Western Ontario had the right to demand that they too should be given adequate highways. The speaker told how the Peterborough-Port Perry road project had been finally endorsed, with promises of

(ASK GOVERNMENT)
(Continued on Page 10, Column 4)

I.O.D.E. To Dine

(Examiner Correspondence.)

CAMPBELLFORD, Nov. 11. — Members of the Bemerayde Chapter I.O.D.E. held their regular meeting at the home of Mrs. S. Hopping, Front street, on Wednesday evening. Following a short business session at which it was decided the next meeting should take the form of a banquet, the members played cards. Miss Grace Irwin was the prize winner. A dainty lunch was served by the hostesses, Misses K. Bygott, Marian Dickson, Marie Crosson, Jean Wallace and Mrs. Jack Cowell.

Wallie Edwards Is Freed On Theft Count

"My personal belief is that you were there and that you know a good deal about this affair. However the fact that three out of four crown witnesses have sworn that they did not see you raises too much of a doubt to justfiy a conviction," Magistrate O. A. Langley, K.C., remarked in police court Thursday afternoon in dismissing a charge against Wallie Edwards, Lang storekeeper, of stealing four ladders, 40 gallons of tar and a gate from Melville Edwards on Hallowe'en night.

The trial of Edwards, one of eight young men and boys charged with theft following the disappearance of Melville Edwards' property, began at the morning session and took up most of the afternoon.

After Harold Wallbridge had sworn in the morning, after being cross-examined as a hostile witness by Crown Attorney McElderry, that Wallie Edwards had been with the "gang" on the night the articles were removed Keith Pimmett, Thomas Weir, Jack Knox and Neil Edwards on whose behalf the protection of the Canada evidence act was requested by the Crown Attorney were called by the Crown and none of them remembered seeing Wallie Edwards on the scene on the night of the thefts.

Wallie Edwards did not give evidence on his own behalf but called one witness, Odo O'Toole who told of seeing the accused in his store at 8.30 o'clock on the night of October 31 and of afterward seeing him in his home with his boots and windbreaker off.

Many Questions Asked

Questions by the Crown Attorney and Magistrate Langley brought out the fact that O'Toole did not know where Wallie Edwards was between 8.30 and 9.15 o'clock and that it was at the latter hour that the accused had entered his own place and taken off his windbreaker and boots.

"Have you been trying to hoodwink the court?" asked Magistrate Langley and witness replied that he had been trying to tell the truth.

In dismissing the case because the Crown had failed to establish the guilt of the accused, Magistrate Langley emphatically declared his own private opinion that Wallie Edwards had been on the scene on the night of the theft.

Lloyd Miller, charged with the same offence, found the Crown offering no evidence against him and the charge was dismissed and a similar charge against Timothy Walsh was also dismissed after one Crown witness had been heard.

The cases of four other youths, similarly charged, were adjourned until Monday next.

Blinding Blizzard Strikes Alberta

CALGARY, Nov. 11—(CP).—A blinding blizzard raged across southern Alberta range lands last night.

A 25 mile an hour wind from the northwest swept the snow into high drifts, blocking secondary roads and threatening blockade of main highways southward from Calgary. Isolation of smaller farms and smaller towns and loss among range cattle was feared.

A survey of ranchers showed every endeavor was being made to keep stock close to home ranches where there was an abundance of feed but it was feared there might loss among cattle on the open range.

Herds were reported drifting before the storm, seeking shelter in Coulees and ravines.

Snow ranged from 4½ inches deep in Calgary to more than a foot in rural south country districts.

Boy Owes His Life To Worker's Speed

WOODSTOCK, Ont., Nov. 11 (CP). —Quick action on the part of Arthur Embrey saved the life of six-year-old Jackie Kilby yesterday afternoon. The youngster was playing on a raft on Cedar Creek when he toppled backwards into the water.

Someone glancing from a factory window gave the alarm and Embrey ran out and jumped into the creek fully clothed to rescue the lad.

Michigan Governor

Frank D. Fitzgerald, former governor of Michigan, ousted Governor Frank Murphy from the governorship post in the recent U.S. elections. The defeat of Governor Murphy was a definite setback for President Roosevelt who used Michigan as a testing ground for a great number of his New Deal policies.

Citizens Pay Tribute

Thousands of Peterborough citizens joined with war-time allies the world over this morning in paying tribute to the brave who fell in the Great War. Confederation Square was packed with those who had fought, those who had suffered bereavement, and those who were paying recognition the debt they owed. Heading the Peterborough service today was Hon. Norman Rogers, Federal Minister of Labor, who is seen in this picture with J. J. Duffus, M.P.; Fire Chief George Gimblett, president of the Peterborough Branch of the Canadian Legion, and M. R. Sloan, past president.

(Examiner Staff Photo.)

Main Street Topics

Jabs and Jottings as Picked Up By Examiner Reporters

A NOVEMBER 11TH BOY.

Chief Gimblett introduced to the Remembrance Day audience at the Capitol Theatre this morning a boy of fourteen years, Arnold Montgomery, who was born at the eleventh hour on November 11.

NO POLICE COURT

Today being a statutory holiday there was no session of the police court this morning. It would not have been a very busy affair in any case as there was only one arrest during the night, one man being taken into custody on a drunk charge.

TAKEN TO COBOURG

Provincial Constable Menie of Cobourg was in town last night to take back the elderly man who gave his name as John Smith when arraigned in police court here yesterday on a vagrancy charge.

SEASON OVER

The second short partridge season of five days ended Friday. According to reports the birds were plentiful in many sections and some hunters were lucky enough to shoot some of them close to the city.

PLACED WREATH

Constable John Naples, one of the ex-servicemen who are members of the Peterborough police force placed the police department's wreath on the civic war memorial during the Remembrance day services this morning.

NICHOLSON REMANDED

As no arrangement had been made by the accused to secure the medical examination he had asked for the case of Pierce Nicholson, charged with a serious moral offense was enlarged until Monday when Nicholson appeared before Magistrate Langley in police court Thursday afternoon.

TRUCK RUNS AWAY

When a Canadian Pacific Railway truck, left on the west side of Monaghan road in front of the Prince of Wales school by the driver O. R. Kidd, 569 Patterson street, suddenly started to move down the hill it collided with a parked car owned by Miss Burgess, member of the school staff. Miss Burgess' car was damaged to some extent. Kidd states that boys must have released the emergency on his truck during his absence.

LOSE THEIR COATS

"Gerry" Duffus and Melville Johnston will have reason to remember for some time their visit to the fowl supper at Bailleboro on Wednesday night for the trip made a considerable hole in their winter toggery. While the two were regaling themselves with the toothsome viands lavishly dispensed at the supper, thieves managed to force an entry into Mr. Duffus' locked car and steal his top coat and a new overcoat owned by his companion.

MORE BOGUS BILLS.

Chain store managers report the Mexican pesos which resemble a five-dollar bill closely are still in circulation. The bill is the same size and color as the genuine article but are of no value. One man reported last night that three had been found in the till when the money was checked up for the night and it is believed some person or persons is deliberately putting the bills in circulation and making a neat profit on the venture.

WILL ADDRESS ROTARY

His Lordship, Bishop Denis O'Connor will be speaker at Monday's luncheon of the Peterborough Rotary club. His subject has not been announced.

ON ESCORT DUTY

Provincial Traffic Officers McClure and Broughton and City Traffic Officer Archie Menzies were on escort duty this morning in connection with the Remembrance Day parade of war veterans.

FORMERLY OF PETERBORO'

Rev. David Wren of Picton United church has accepted a call to Central United Church of Stratford, it being an exchange arrangement by which Rev. J. F. Reycraft of the Stratford church will become the minister of the church at Picton. Mr. Wren was formerly pastor of Trinity United church in Peterborough and left here about six years ago for Picton.

GROUND SCHOOL OPENED.

Frank Armitage's ground school for Peterborough flying enthusiasts is now under way and gives promise of becoming an attraction spot for the city's youth. First lesson was held on Wednesday night on "The Theory of Flight" and the second will be held to-night at the Chamber of Commerce. Frank is highly impressed with the keenness of his pupils, hopes for still more to sign up to-night.

HERRING RUNNING.

Reports from the Young's Point district indicate the herring are running at the locks, dam, and on Clear Lake, but have not been caught in any quantity as yet. Veterans claim weather conditions are not right for a good catch. When the small silvery blue fish start they are seen in swarms near the surface of the water, and many people collect a quantity and salt them for winter consumption.

KINSMEN MEET

Don S. Clark and Dr. Harold Worton were initiated into the Peterborough Kinsmen club at the regular meeting held in the Empress Hotel on Thursday evening. A list of nominations for officers for the ensuing year was submitted and Vern Selkirk gave some of the highlights of his wartime experiences.

NO OBJECTIONS 20 YEARS AGO

"If you're going to be in the parade today you had better get shaved," a reporter joked with a returned man this morning. "Why should I?" came the answer. "I needed one a lot more twenty years ago today and no one objected." He was outside Mons at that time, right in the heart of the fighting.

OVERSEAS MAIL

Mail for Great Britain and countries via Great Britain, letters addressed via New York, to connect with the steamer "Bremen" sailing from New York on November 16th, mail closes at the local Post Office at 7 p.m. on November 14th. Mail for Great Britain and countries via Great Britain, letters addressed via New York to connect with the steamer "Washington" sailing from New York on November 16th, mail closes at the local Post Office at 7 p.m., Uovember 15th. Mail for Great Britain and conutries via Great Britain, letters addressed via New York to connect with the steamer "Queen Mary" sailing from New York on November 18th, mail closes at the local Post Office at Midnight on November 17th. Mail for Great Britain and countries via Great Britain to connect with the steamer "Duchess of Atholl" sailing from Montreal on November 18th, mail closes at the local Post Office at 7 p.m. on November 17th. Mail for Great Britain and countries via Great Britain to connect with the steamer "Ile de France" sailing from New York on November 19th, mail closes at the local Post Office at midnight on November 17th.

Trent River Women's Institute Enjoys Lunch Of Roast Venison

(Examiner Correspondence.)

TRENT RIVER, Nov. 11.—A delightful lunch in which roast venison sandwiches were greatly enjoyed closed a meeting of the Women's Institute held here on Wednesday evening at the home of Mrs. M. Wight. It was served by Mrs. M. Wight, Mrs. M. Lindsay, Mrs. Thomas Wight, and Miss B. G. French.

Peace education and international relationship with the motto, "Peace on earth good will toward men," and the roll call—"A thought for peace" —was in keeping with the observing of Armistice Day at the meeting. There was an attendance of 28. After singing the Institute ode, two minutes' silence were observed in memory of Remembrance Day. Miss Doris Scott read the roll call. The treasurer, Mrs. Earl Greenly, gave the financial report.

A letter from the Department was read concerning the government grant of $3 which the members decided to accept this year; also a letter from the Red Cross with an appeal for the devastated Rainy River district. The members voted $3 to be sent.

Resolutions were read which will be presented at the Central Ontario area convention at Toronto; also a letter regarding nomination ballots for the convention officers for 1939 to elect a candidate. Mrs. Thos. J. Brown was chosen.

New Business.

The first of the series of card parties will be held at the home of Mrs. Francis Ruttan on Wednesday, Nov. 23. Names were drawn for the Christmas gifts.

An interesting paper on Peace Education was given by Mrs. Earl Greenly. Mrs. Harry Mann gave the report of the second day of the local leaders' training project, 'Care of Clothing' held at Peterborough and also read the report of the officers' rally held at Lakefield. Miss B. French was in charge of a soap contest for which Mrs. Thos. J. Brown won a bar of soap. After the singing of the National Anthem lunch was served.

The December meeting will be held at the home of Mrs. John Scott. Roll call, 'Christmas recipes, and exchange of Christmas gifts will take place.

Civic Luncheon Is Given Labor Minister

Leading figures in the city's professional, legal and business life, with J. J. Duffus, M.P., Warden McDonald, and members of the City Council, paid tribute to the Hon. Norman Rogers, Federal Minister of Labor, at an informal civic banquet in the Empress Hotel today at noon.

Mayor James Hamilton was in the chair, and the two veteran entertainers, Jack Smith and Bob Hendry, delighted the gathering with songs, jokes and music. His Worship warmly welcomed the Minister and extended an invitation to return in the very near future.

J. J. Duffus, M.P., introduced Mr. Rogers, as his friend and colleague, and lauded his sincere efforts in handling such a difficult portfolio in the Dominion Government.

The Minister voiced pleasure at being able to visit Peterborough.

The warm hospitality of Ontario has led me to believe that differences which often arise between provinces are only superficial after all. He paid tribute to Joe Duffus for the commendable work he has done in advertising Peterborough.

He related that his most depressing experience was the recent trip through the drought areas. Peterbor is fortunate in having so many fine industries, but you should not lose sight of the inter-dependability between agriculture and industry.

People in the drought areas were encouraged by the generous sympathy and assistance of people in all parts of Canada.

Tinge Resentment.

"Sometimes there is a tinge of resentment from westerners when they hear some say the west is living off the rich, industrial east," he declared.

This year was a critical one for the west. It was imperative that farmers get a satisfactory price for their wheat as it was the first crop in years. By fixing the price of wheat and regarding it as an emergency measure, the great western market was stabilized, with benefits certain to accrue to all eastern provinces.

Grants to relieve these peoples may seem staggering but this step was imperative. It was a national emergency."

Want National Unity

"The idea of Western secession does not represent any large body of opinion," Mr. Rogers said. "Still we should not ignore it. We want national unity above all. Our government seems cumbersome but we mustn't forget the provinces could never have been brought together without a federal constitution. The task of establishing national unity still exists. Every large country has trouble reconciling sectional differences with the national good.

"We must exercise greater forbearance and tolerance, recognize other points of view and realize in the long run all our problems must be based on compromise. Avoid where we can an over emphasis on sectional claims and lend our effort to national unity. The next few years may be critical ones."

"For the first time in 70 years a Commission is attempting to get the facts, so that any needed changes may be made. It is to be regretted that Chief Justice Rowell has been forced by illness to cease his direction of this commission."

The Minister expressed his pleasure again at such a friendly reception.

He was taken on a tour of the city directly after the dinner.

Marmora Ladies Assist Library

(Examiner Correspondence.)

MARMORA, Nov. 11.—The November meeting of Marmora Women's Institute was held on Wednesday evening at the home of Mrs. P. Sopha with a fine attendance.

The roll call, "A Canadian Woman and Her Work," met with a splendid response. The report on the tag day showed that 28 dollars were collected on Fair Day for that worthy cause, the National Institute for the Blind.

An interesting paper and demonstration on "Buymanship" was given by Mrs. D. L. Curtis, who was the local delegate. An interesting discussion followed. A grant of $60 was made to the Library. A further $15 will be given later. It was decided to hold a travelling bridge and euchre on November 25.

Miss Dorothy Henry contributed two guitar solos, after which Mrs. W. A. Sanderson gave a splendid paper on "Health." The president, Mrs. James Gordenier, who was delegate to the recent area convention in Belleville, gave a full report of the different sessions, which proved interesting and helpful to all who were privileged to attend. Several games of bingo were played, after which lunch was served by the committee. The meeting closed with the National Anthem.

OFFERS TO SELL EYE

Jobless John Carlson, 19, of Glasgow, Scotland, has offered to sell one of his eyes so that he can set himself up in business and get married.

His Party So Good Guests Decide To Prolong Stay

Belleville, Ont., Nov. 11 (CP) POLICE are investigating the story of a Belleville tenant who returned from work to find two men in his apartment. When he ordered them to leave and they refused, he called police. He told police the men had been invited to a party earlier in the week and "I did not mean the invitation was one of permancy." A window in the apartment had been forced.

John W. Carroll Buys Own Paper

From Park Ridge, Illinois, comes the announcement of the successful career of John W. Carroll, who was raised in this city and whose parents, Mr. and Mrs. T. J. Carroll still reside here at 658 Aylmer street.

JOHN W. CAROLL

Purchase of the Park Ridge Advocate and its publishing plant was effected by Mr. Carroll as a climax to a brilliant newspaper career. He assumed the position of editor and publisher of the newspaper in October.

For 17 years a newspaper man, Mr. Carroll became asosciated with the advertising department of The San Francisco Bulletin at the outset. By a series of promotions he attained the position of assistant busines manager of that newspaper before resigning to accept a post as travelling auditor with the firm of Edward Walker and Co. of Chicago. In this capacity he regularly audited the accounts of some of the largest daily newspapers in the Middle West, a connection that enabled him to add to his knowledge of financial and business methods followed by successful publishing companies.

Later he became owner and publisher of The Berlin (Wis.) Evening Journal. He retained that connection until three years ago when he assumed charge of the advertising department of The Daily News-Index at Evanston, Ill.

No Chance of Escape

OGDEN, Utah, Nov. 11—(AP). — Cecil Cunningham subscribes to that old saying: "They get you coming and going." His car collided with a southbound freight train. Uninjured, he pushed his slightly damaged auto back a short distance and went for a tow car. Upon his return he discovered a northbound freight had demolished the automobile.

Victory Smile

Re-elected to his fourth term as governor of New York state, Herbert H. Lehman reflects his joy as he makes a short victory speech at Democratic headquarters in New York, after receiving a telegram from his Republican opponent, Thomas E. Dewey, conceding defeat.

Allied Nations Pay Tribute To Fallen Men

(By The Canadian Press.)

Twenty years after the Great War's end millions paused to-day to reflect in silence upon peace and its endurance while others set about repairing the devastation of more recent conflict.

Throughout the British Empire, the United States, France and Belgium the soldier dead of those nations were honored in solemn ceremony.

King George led the people of Great Britain in an Armistice Day service at the foot of the Cenotaph in Whitehall while trenches nearby reminded the nation how close it was to war in the critical days of last September.

In the two minutes' silence while the nation stood in prayer the wheels of Britain's massive armaments industry stopped in thir urgent process of building up defences against another such eventuality.

The King, accompanied by Queen Elizabeth, went to Whitehall shortly beore 11 to place a wreath at the foot of the soldier memorial, where all night long flowers and wreaths had been sent.

Police and soldiers were grouped about the King alert against any repetition of the disturbance last year when a demented man broke the two-minute silence by crying "All this is hypocrisy—you are deliberately preparing for war."

A Pershing Warning

As the United States honored its war dead General John Pershing, who led the American forces in France, warned that "the situation in the world today is as menacing as at any critical time in history."

It was a rare statement on public affairs from General Pershing, who accepted an invitation to attend memorial ceremonies at the tomb of the unknown soldier with President Roosevelt.

In Paris thousands of French troops equipped with the nation's most modern instruments of warfare marched through the streets as France observed the anniversary of armistice.

Thousands of mobile guards patrolled Paris with strict orders to stop any war veterans' demonstration for a "public safety" government to mend France's finances and regain her lost diplomatic and military leadership.

Across the border in Spain soldiers of the government and of Insurgent General Franco fired at each other across the Ebro River front. In other parts of that war-torn nation the grim task of repairing the wreckage of air-raids and bombardment went ahead slowly.

Passed Unnoticed.

The people of Germany let the anniversary of the nation's defeat pass almost unnoticed. Only isolated references in newspapers reminded the Reich of the conflict which cost it 2,000,000 lives.

It was cleaning-up day for Jews after violence yesterday to avenge the slaying of Ernst von Rath, secretary of the German Embassy in Paris, by a young Polish Jew.

Neither was there any widespread observance in Italy where the Armistice was celebrated a week ago. Instead they celebrated the birthday of King Vittorio Emanuele, proclaimed Emperor of Ethiopia, in a later conflict of which Italy itself is more proud.

Japan's thoughts were on more immediate things than the Great War's end. The nation, engaged in pacifying China, was busy adjusting its domestic life to its vast task.

Two Hunters Lost Four Days In Bush

(Examiner Correspondence.)

TWEED, Nov. 11.—William Green, aged 78 years, and his son, Manard, of Westport, who were lost in the woods near Flower Station, in the township of Darling, were found by Constable Albert Rombough on Wednesday.

The two men, who were deer hunting, lost their way Saturday in the dense woods, and wandered for hours without food until Constable Rombough found them. The older man appeared to be weak due to the mental strain, as well as the physical endurance test to which he had been put. The son was not so weak. The men explained all they could do was to wander hoping to meet some other hunter, which they finally did.

Constable Rombough took them back to the Triangle Hunt Club, where the two were kept until they became stronger, and they then proceeded to their own hunting cabin.

The report also stated that a bad fire was raging in the woods, but it was thought the rain of Tuesday would extinguish it. (This fire was in the township of North Canonto and was extinguished by members of the Ontario Forestry Branch.)

CZECHS NEW PRESIDENT.

BERLIN. — The official German news agency reported today from Prague that the Czechoslovak Foreign Minister, Frantisek Chvalkovsky, had been designated as candidate for the presidency by unanimous vote of the Cabinet. He would succeed Dr. Eduard Benes, who resigned October 5.

SACRIFICES MADE IN GREAT WAR RECALLED THROUGHOUT LAND

To British Army Chaplain Goes Honor Of Suggesting Tomb Of Unknown Warrior

By Edwin Pye
(In Canadian Legionary.)

An Unknown British Soldier (Of the Black Watch). This brief but poignant inscription pencilled in deep black letters on a white wooden cross kindled the flame that culminated in the burial of the Unknown Warrior at Westminster Abbey in 1920. The simple cross and the grave that it marked nestled in a little garden behind a billet in front of Erquinham—in France—the village one mile west of Armentieres, recorded by Dumas as the scene of the climax in his Three Musketeers.

The inspiration that saw its fulfilment on Armistice Day four years later, came to the Rev. David Railton, M.C., M.A., Senior Chaplain of the 47th London Division, and later of the 19th Western Division, early in 1916. The Padre had just returned from the line where he had carried out the sad offices pertaining to his calling. It was dark as he came to the billet at Erquighan, and in the garden only about six paces from the house stood the cross bearing the inscription mentioned above and printed in two lines with the lower in brackets.

The Inspiration.

"How that grave caused me to think," stated the Padre. "What can I do to ease the pain of father, mother, wife or sweetheart?.... Quietly there came out of this mist of thought an answer clear and strong. 'Let this body, this symbol of him, be carried reverently over the sea to his native land.'"

Then came the Big Push on the Somme. Here at the Bois des Foureux—or High Wood, as that charnel house became known—Padre Railton won the Military Cross when at great personal risk he rescued an officer and two men under heavy fire.

The smoke of battle, however, did not obliterate the memory of that nameless grave, and among his foremost thoughts was the sending home after the war of the body of an unknown comrade.

On his return to England after the Armistice, the Rev. David Railton—who had been Curate at Ashford, Kent, in 1914—was appointed Vicar of St. John the Baptist Church at Margate. Deterred, however, by the unsettled state of affairs following demobilization the Padre held his peace; moreover, he was in a quandary as to whom of the great men would likely heed his peculiar request. In August, 1920, his good wife—who in no small measure deserves a share of the credit—urged him to take action; whereup he wrote to Bishop Ryle, then the Dean of Westminster, asking him if he would consider the possibility of burying in the Abbey the body of one of our unknown comrades.

The Dean was strongly impressed by the suggestion which he forthwith communicated to the War Office, the Prime Minister, the Cabinet, and Buckingham Palace; with the result that special arrangements were made to obtain the body of an "Unknown" from the host of the nameless dead. The Padre's cherished suggestion that the tomb should be designated the "Unknown Comrade," which he considered a more homely and friendly title, did not appeal to the Dean as signifiable as that of the "Unknown Warrior." The latter therefore was adopted.

Empire's Unknown.

The remains of six unidentified bodies were then taken from the plains of Flanders, the hills of Artois, from Picardy, and the Aisne, which included areas fought over by the 63rd (Royal Naval) Division. After being placed in pinewood coffins, the bodies were brought to the mortuary—a temporary hut-chapel at St. Pol. It is not possible to describe with certainty the scene that was there enacted as no official statement has even been published, nor were the names of those who carried out the arrangements made public. Different accounts have appeared from time to time, and the following, while not vouched for, perhaps fairly describes the proceedings.

An officer of high rank was first blind-folded and then led into the hut where rested the six unknown warriors, to all outward appearance exactly alike. With outstretched hand the officer moved slowly about the hut until his fingers touched one of the coffins.

The coffin thus selected was placed in an iron-bound oak casket, and on the night of November 8-9, 1920, was brought to Boulogne in an army ambulance.

On the morning of November 10, while the French destroyer Marne stood by, the Unknown Warrior was taken on board the British destroyer H.M.S. Verdun, both nations thus paying tribute to each other by the vessels detailed. At each corner of the coffin an able seaman took up his position with arms reversed.

The homecoming presented a wonderful sight, when the flotilla, consisting of an escort of six British destroyers, three abreast fore and aft of the Verdun, crossed the Channel from Boulogne to Dover.

Arrival in England.

At Dover the body was placed in a funeral coach and conveyed by train to London, the coffin remaining in the coach overnight at Victoria Station.

On the morning of November 11, 1920, the gun carriage, drawn by the famous "Old Blacks" of the Royal Horse Artillery and bearing the flag-covered coffin, moved slowly in solemn procession to Whitehall where His Majesty King George V. unveiled the Cenotaph to "The Glorious Dead." Following this impressive ceremony the body of the Unknown Warrior was borne to Westminster Abbey and there committed to its final resting-place, being covered with soil brought from the battlefields.

Seven days later—on the night of November 18—the grave was sealed.

Padre Railton's flag—the Union Jack which had been used at many burials on the Western Front and which had served as the pall on the coffin of the Unknown Warrior from the time of the moving scene at St. Pol until the reburial on November 11, 1920—was deposited in Westminster Abbey for safe custody on Armistice Day, 1921.

The flag was first placed on the High Altar and dedicated by the Dean "To the Glory of God and in perpetual memory of all who gave their lives fighting, by land and sea and air, for their King, for Great Britain and Ireland, and for the Dominions beyond the Seas." Following the two minutes' silence the flag was taken in procession by representatives of the 47th (London) Division to the Unknown Warrior's grave and placed on a pillar nearby, where it still hangs.

Other Nations.

Other nations soon followed Britain's example and to-day in numerous capitals Unknown Warriors are to be found sepulctured with the most illustrious of the land.

Although fittingly referred to as "Warriors," the bodies brough from the battlefields by other nations are known as those of soldiers. The inscriptions affirm this fact. King Albert of the Belgians used the words "Ce guerrier inconnu" at the re-interment ceremony in Brussels on Armistice Day, 1922; the word "Soldier," however, is inscribed in two languages on the bronze slab over the grave.

The term "Soldier" should never be used when referring to the Unknown of the British Empire who rests in Westminster Abbey as nobody can say whether it is that of a sailor, a soldier, or an airman, nor whether he came from the British Army or the forces of the Dominions. Due to the symbolism of this grave being Imperial in the broadest sense, no Unknown is to be found in any other country of the British Commonwealth.

Belgium disinterred five bodies of her unknown soldiers from cemeteries in the areas of Liege, Namur, Antwerp, the Yser, and the fields of Flanders, and brought them to a temporary chapel at Bruges. Here the pathetic office of marking one coffin for distinctive reburial in the crypt of the Colonne du Congres was assigned to a veteran who had lost the sight of both eyes in the Great War. The blinded veteran was given a palm wreath and this he placed on the second casket from the left of the row.

The last rites were carried out before the statue of King Leopold I. which surmounts the Colonne du Congres, on the morning of November 11, 1922. Light rain fell during the ceremny. The gun carriage—one that served during the whole of the war—was drawn by six black horses. Sixteen disabled soldiers acted as pall-bearers, eight of them having lost the right arm and eight the left arm.

The bronze slab covering the tomb is inscribed in both French and Flemish :"Here rests an Unknown Soldier of the War, 1914-1918." A flambeau—the symbol of everlasting remembrance—burns day and night nearby.

The U.S.A.

The United States of America selected four unidentified bodies of the A.E.F. from the Meuse—Argonne, Aisne—Marne, St. Mihiel, and the Somme cemeteries. Each body was placed in a special casket and taken to the Mairie at Chalons-Sur-Marne, where the sad duty of making the selection was given to Sergeant Edward Younger of the U. S. forces. On October 24, 1921, this non-commissioned officer, an outstanding hero of the American Army in France—entered the room wherein rested the four flag-draped coffins and slowly walked around the flower-decked floor; he was then handed a spray of white roses to place on the coffin of his selection. With hesitating steps the sergeant proceeded to the second bier and deposited on it his small spray of roses. He was then led away in tears.

The body of the American Unknown Soldier was brought home on the U.S.S. Olympia and on Armistice Day, 1921, was re-interred in the Arlington National Cemetery.

Poland exhumed only one of her nameless war dead. The soldier's remains were taken from the vicinity of Lwow, near Lemberg, and were placed to rest in the Mausoleum at Warsaw on November 2, 1925.

Portugal brought one body from Flanders and one from Africa. The remains that represent that country's war dead were given repose in the Pantheon at Belem in 1920, transfer being made the following year, with further funeral rites, to Batalha Abbey.

Italy and Germany honored their nameless dead in similar fashion. Italy's Unknown Soldier rests in the Church of Santa Marie degli Angeli 'in Rome, and Germany's lies in Das Ehrenmal, at the eastern end of Unter den Linden in Berlin.

France.

France removed nine bodies of her war dead from Lille, Amiens, Chalons-Sur-Marne, Belfort, Nancy, Epinal, Alsace, Lorraine, and Belgium, and brought them to Verdun where in the Great War the most sanguinary fighting in the history of French arms took place. Verdun, as a consequence, will remain hallowed in the hearts of the French people for all time.

The nine coffins were placed in a row in the Citadel and, on the morning of November 10, 1920, the selection of one of the bodies to be signally honored on the morrow was made. A guard of honor consisting of a company of veterans was drawn up on each side of the row of coffins. In response to the order of the Minister of Pensions, M. Maginot—later Minister of War, after whom the famous line of forts along the Franco-German frontier has since been named—one of the veterans stepped forward and chose the Poilu Inconnu.

The first repository agreed upon was the Pantheon, where rest the ashes of Gambetta, but a last minute change was made and, on Armistice Day, 1920—coincident with the burial of the Unknown Warrior in England—the body of France's Unknown Soldier was borne to the first floor of the Arc de Triomphe, there to personify the country's nameless dead.

Two weeks later, however, the French Cabinet decided to place their hero beneath the famous arch, so that the people might pass by the grave and render their tribute and respect. This was done, and to-day on a flat slab directly under the arch, passers-by may read in French: "Here lies a French soldier who died for his country — 1914-1918."

Canadian Tribute.

On August 1, 1936, Canadian veterans on the Vimy Pilgrimage proceeded to the Arc de Triomphe and for once performed the nightly duty of re-kindling the Flame of Remembrance. The ceremony on that occasion is graphically described in "The Epic of Vimy" as follows:

"At the Tomb of the Unknown Soldier, a flat slab almost directly under the great arch, the parade divided, the Canadians drawing themselves up on either side. It was now 6.30 o'clock, the hour at which the ceremony is nightly performed.

"One saw the flame slowly dying until it was nothing more than a gutter of blue light rising fitfully from its cresset. There was a low mutter of drums, then slowly Col. Macintyre (Lt.-Col. D. E. Macintyre, D.S.O., M.C., Chief Transport Officer of the Vimy Pilgrimage) received from one of the officials a blunted sword. Each grasped the hilt, the fingers of the official encircling the Canadian's hand, and the sword was inserted into the slot with a quarter turn. The flame immediately leapt up—it had again been rekindled."

Party Desirous of Purchasing for Cash Several Hundred Thousand Feet of Eight-foot

POPLAR LOGS

Would appreciate receiving quotations based on 6 to 8 inch tops—8 to 10 inch tops—and 10 to 12 inch tops—price delivered Peterborough. Advise quantity you could supply. Logs must be fairly straight and sound—no balm taken—but basswood or white birch could be included.

Send Quotations to Box 111, Peterborough Examiner

World In Arms Observes Twentieth Anniversary Of Armistice

Canada's National War Memorial — Somewhere in France 1914-18 — U.S. War Memorial in France

Today you vision distant graves
Among the poppies set;
The pain, the anguish, and the tears . . . .
All these are with you yet;
But these be futile murmurings
We plead you to forget.

Scarce had our home been pioneered
When came the mother's cry;
And we, who were her rightful sons,
Who held her honor high,
Who had been schooled to sacrifice
Beneath a western sky. . . .

We answered; and on Flemish fields,
We set our slender line,
Proud that we tarried not to ask
For further word or sign;
Today our dead and living leave
A heritage divine.

At St. Eloi and Vimy Ridge,
At shell-swept Passchendaele,
We held our thinning lines of men,
We held!...and did not fail;
At Courcelette we held the foe
With lips faith-set and pale.

These are but memories; today
Our blood-stained bayonets rust;
Our earthly forms have mingled with
Old mounds of valiant dust . . .
To you who mourn let now be born
Inviolate our trust.

Our war-torn souls are like the stars
That ride the silver night;
For death has cast her gentle spell
Upon our feeble sight!
While God completes his masterpiece
Of beauty, hope and light.

Think of us only when the dawns
Come with the wind's soft cry,
As silent marchers in a host
That arcs the morning sky,
For we are happy in our lot
And would not hear you sigh.

Today you vision distant graves
Among the poppies set;
The pain, the anguish, and the tears . . .
All these are with you yet;
But these be futile murmurings
We plead you to forget.

—Reginald Hardy.

Looking Back
On This Date

Twenty years ago! Do you remember the real Armistice Day of November 11, 1918? Do you remember how, hoping against hope, you had read in the newspapers that there was a bare possibility of peace?

Do you remember how crowds surrounded the newspaper offices late into the night, some of them through the night, waiting for the official news, the official because there had been, 48 hours before, a premature bulletin that an armistice had been agreed to?

Do you remember how strong men were not ashamed to weep for joy; how staid ladies embraced those nearest to them and murmured their "Thank God's"?

Do you remember the magnetic thrill that went round the world as the cable carried the news, and how the whole world took holiday and cheered and laughed and cried and laughed again that the Horror was over and that there was a world again at Peace?

Looking back at it now, it was all very wonderful; but, remembering our own experiences of a few weeks ago when minute by minute we waited for the slightest ray of hope from London and Munich, can we imagine what that armistice period of 20 years ago would have been? Rumors and counter-rumors, suppositions and possibilities, fear, joy, despair, hope, all in alternate seconds! Perhaps, in view of that recent wave of hysteria on the American continent over a radio broadcast, it is just as well we did not have the radio of the present in that November of 1918.

As we remember today; as we pay our silent homage to those who died for us in that most agonizing of wars (to us at least; although perhaps thousands in Ethiopia, Spain and China have suffered far worse agonies)—let us all with one accord join thanksgiving with our remembrance today. The Valiant Hearts of whom we sing would be the first, if they could but speak, to tell us on this Remembrance Day to remember not only their sacrifice but also that divine guidance which at Munich averted from us of today the fear of another war, to be followed in its turn by its own Remembrance.

Let us this day recognize, personally and as a people, that He who rules all things has saved us from another bloody cataclysm and "Sing to the Lord with joyful voice" our gratitude that today we are able to Remember in Peace maintained by Him who ruleth all things best. And say with Kipling:

Still stands Thine ancient sacrifice,
An humble and a contrite heart;
Lord God of hosts, be with us yet,
Lest we forget, lest we forget.

MORE ABOUT—

Ask Government

(Continued from Page 3)

support from the members of tht Legislature, Mr. Conant for Ontario, Mr. Mercer for Durham and Mr. Elliott for Peterborough and how the project had received the approval of the department.

Recently he said the Brooklin to Peterborough road proposal had come into the picture and the impression had been created that if Peterborough would support that proposition work would start almost immediately. That proposal he said had definitely put back the work that the Central Ontario Association had been doing. He added that at a meeting in Port Perry recently it was unanimously decided by those present to support the original program.

"I feel that Peterborough's interests would be best served," said Ald. Dutton, "by having the Peterborough-Port Perry highway completed."

Mr. Bowes' Address

In beginning a lengthy survey of the movement for an east-to-west highway Secretary W. M. Bowes stressed the fact that from the point of view of opportunity Peterborough stood in an unique position. "I don't believe you realize your opportunity," he declared.

Mr. Bowes pointed out, after describing the Peterborough-Port Perry highway plan, that Deputy Minister Smith of the Highways Department had always favored the idea of a road running directly east from Brooklin to the Newcastle-Lindsay road, along that road to Pontypool and then easterly through Millbrook to Highway 28. The speaker said that such a road would not be any shorter, it would cost more and it would not begin to serve nearly as many people as the Peterborough-Port Perry plan.

The speaker told of the progress that had been made in Western Ontario in favor of the completion of the through highway and described the unanimity with which representatives of Western Ontario municipalities, many of them not on the highway themselves, had endorsed the plan of a highway from Peterborough through Port Perry to Orangeville. They regarded it as an essential work in the interest of the whole province. If the people of this district stood together, they fortified by the hearty cooperation of the Western Ontario division of the Central Ontario Highway Association, could count on getting action from the government. In this connection Mr. Bowes advocated a three-year program, with a proportionate amount of work being done in each division each year.

Mr. Bowes concluded by dealing with the suggested diagonal highway from Peterborough to Brooklin, declaring that if Peterborough endorsed that proposition now it would be selling its birth right for a mess of pottage.

Supports Original Plan

Urging that the completion of the original plan should not be endangered by support for this new proposal, Mr. Bowes said that he felt confident that Peterborough, which had given leadership to the movement for the building of the east-and-west highway for ten years or more would not desert it now.

"If it were paved with gold and pearly gates were set up at one end," said the speaker, "I would not expect any change in your policy." In addition to being a threat to the proposition that had so long been advocated Mr. Bowes said that the suggested diagonal road would do Peterborough infinitely more harm than good for it would take trade to Oshawa and Toronto that otherwise would come to this city. He pointed out that the completion of the through highway from Montreal to Lake Huron would mean an immense amount of tourist business for Peterborough and urged that the chance should not be thrown away for doubtful benefits of another highway plan.

At the same time the speaker doubted very much if a direct diagonal road would be built. Such a highway had never been constructed in Canada and it would be a very expensive proposition. He was sure that all that would eventually be done would be to open a road from Brooklin to Peterborough that would be constructed like a series of steps, rather than directly diagonally.

Motorists Want It

When the matter was thrown open for discussion Alex. Sollitt said that he represented the motorists of the city and felt that the vast majority of them would be in favor of a trunk highway to Toronto. He was in favor of the Peterborough-Port Perry highway and was sure that that road would be built but this diagonal highway was over and above the other plan and was a separate proposition. The idea of the government was to divert a lot of the touristtraffic which came into Ontario at Niagara Falls away from Highway No. 2 and to give such traffic a trunk highway to Ottawa.

J. H. Watson of the Business Men's Association said that he felt that while the Toronto-Peterborough highway might serve its purpose later on the thing to be striven for now was the completion of the Peterborough-Port Perry highway. George Hewett and Fred J. Overend expressed themselves as of the same opinion that the through highway should come first and Tom Brown, president of the Peterborough Industrial Exhibition and James Kennedy of Cavan added their endorsation of the policy of completing the original project before thinking about the diagonal suggestion.

President Dutton declared that he was not opposed to the Peterborough-Toronto idea but his position was that the Peterborough-Port Perry proposition came first and until that was completed he refused to consider the other plan.

This concluded the discussion and after the resolution had been endorsed the meeting closed with an expression of appreciation from President Dutton to Mr. Bowes for the mass of information he had made available.

Present in addition to the speakers of the evening were George Hewitt, Fred J. Overend, Ald. James Juby, J. J. Dorris, secertary of the Chamber of Commerce, H. L. Garner, James Kennedy and W. Cathcart, Cavan, Alex. Sollitt and Tom Brown.

Times As Grave Now As Ever Pershing Says At Ceremony

By Andrue Berding
(Associated Press Staff Writer.)

WASHINGTON, Nov. 11.—(AP)—Heavy guns roared, shells whistled through the mist, German shells shrieked overhead—then, of a sudden, unbelievable silence. It was 11 o'clock on the morning of Nov. 11, 1918.

And in Washington on the same day President Woodrow Wilson told the United States congress "the war thus comes to an end."

Throughout the United States millions observed solemnly today the 20th anniversary of that end of the Great War. For the first time it was a national holiday.

President Roosevelt, Colonel Fulgencio Batista, head of the Cuban army, and General John Pershing were among the dignitaries accepting invitations to memorial ceremonies at the tomb of the unknown soldier.

The occasion brought a rare statement on public affairs from Pershing, who led the United States forces in France.

"The situation in the world today is as menacing as at any critical time in history," he said.

"It demands immediate and vigorous action on our part lest there be visited upon us the recent experience of England and France.

"Not only from beyond the Atlantic do these dangers threaten the Americas. Moreover we are the natural protectors of the freedom of this hemisphere and we cannot escape our obligation."

Pershing advocated an adequate, thoroughly trained and equipped army, supported by a mobilized industry. His statement was issued while army and navy officials were outlining the largest peacetime budget ever to be presented to congress. It is estimate to be about $1,300,000,000.

Wins Nobel Prize

Pearl S. Buck, author of "The Good Earth" and other novels dealing with China, was awarded the 1938 Nobel prize for literature.

You're Invited—

—TO LOOK OVER THE FINEST SELECTION OF BEDROOM SUITES WE HAVE EVER BEEN PRIVILEGED TO DISPLAY.

CONVENIENT TERMS ARRANGED

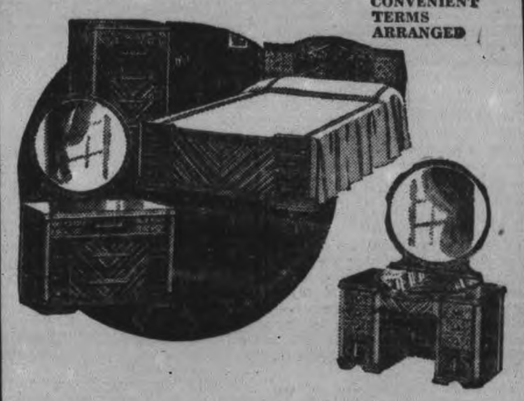

The opening of a new show-room on our second floor has prompted us to a special showing. We feel the values offered are worthy of your inspection.

Suites Priced from 39.00 to 195.00

TWO-TONE ORIENTAL WALNUT

4 PIECE BEDROOM SUITE

This suite consists of full size bed, 5 drawer chiffonier, vanity dresser with round Venetian, bevelled plate mirror and choice of benches. The suite is made in the latest waterfall style and the oriental walnut is well matched. For this week only, bed, vanity, chiffonier and bench **$69**

"FOR BETTER VALUES"

Cherney Bros.

HOME FURNISHERS

178-180 HUNTER ST. PHONE 1233

FOR *Baking Success*

THOUSANDS RELY ON

IVORY FLOUR

Always Dependable

Made only of selected wheat, Ivory Flour mixes easily, rises lightly, is always dependable for baking delicious bread and rolls. Use "Ivory" to prevent costly baking failures!

ORDER A BAG FROM YOUR DEALER TODAY

MILLIONS PAUSE TO REFLECT UPON PEACE AND ITS ENDURANCE

Amiens Defeat Told Germans War Was Lost

By Captain W. W. Murray, M.C.
(Canadian Press Staff Writer.)

Twenty years ago to-day Canada with tumultuous acclaim from sea to sea heard the news of the armistice ending the war in which, during its sanguinary four years, hundreds of thousands of her sons had been engaged.

On board a special train in the station of a remote village in the Champagne district of France the armistice was signed at five o'clock in the morning of Nov. 11, 1918. Rethondes, where this momentous document was accepted by the defeated army, had no spot in the world's gazeteers before the war. To-day it is recalled as the place to which the German emissaries came on Nov. 8, 1918, to sue for peace.

Twenty years later, in 1938, with the fruition of the new Germany's military preparations and the re-establishment of another great war machine considerable effort has been expended in the Reich to assert that the German army of the Great War was not defeated in the field, but that treachery on the home front brought about the collapse of the nation. Logic of events argues against this; also the evidence of the German war-time leaders themselves.

"The Emperor told me later that, after the failure of the July offensive, he knew the war could no longer be won." So wrote the late Erich Ludendorff, Quartermaster-General of the German Armies, in his memoirs. Ludendorff spoke frankly in those reminiscences. He characterized the Canadian victory at Amiens on Aug. 8, 1918, as "the black day of the German Army." Six days later, he has disclosed, Kaiser Wilhelm instructed Secretary of State von Hintze "to open up peace negotiations."

Approaches For Peace

This was even before the British offensives in the west were properly started. Von Hintze, it is learned, "confidently hoped" on Sept. 9, "for mediation through the Queen of Holland."

The collapse of the Hindenburg line, the Canadian triumph at the Canal du Nord, and the other onslaughts which reduced position after position evoked, on Sept. 29, the following admission from the German leader: "Duty compelled us at last to substitute action for idle time-wasting and empty words. The enemy had to be asked for peace and an armistice."

The German general headquarters agreed with the political authority to despatch a note to President Woodrow Wilson and the French and British Governments. And on that point Marshal Paul von Hindenburg, supreme commander of the German forces, has this to say on Oct. 3: "General headquarters holds to the demand made by it on Monday, Sept. 29, of this year, for an immediate peace offer to the enemy."

The offer found its way, through the United States ambassador in Switzerland, to President Wilson; but the United States executive would not act independently. He communicated the terms to Clemenceau of France and Lloyd George of England. Meanwhile there was no diminution of the furious attacks before which the German army was reeling. Its morale had greatly deteriorated; its will to resist had collapsed.

"In deep inward anguish I could only say: 'There is no hope, Germany is lost.'" Thus wrote Ludendorff on the conditions he had to deal with on Oct. 25. Haste was now imperative. "In the German note of Oct. 27 we capitulated," he wrote.

Events accelerated Germany's activities. Valenciennes had fallen. Everywhere the field-grey soldiers were being hurled back. On Nov. 6 it was announced a German commission had been appointed to devise means of agreement "concerning an expected armistice."

Marshal Foch communicated the route which the enemy's envoys must take on entering the war zone. They had to advance to the French outposts by the Chimay-Fourmies-La Capelle-Guise Road. There the German delegation was met by French officers and conducted to the station at Rethondes, where Foch's special train was drawn up.

In Great Britain the terms of the armistice had been completed several days before. Sir Sam Faye, president of the London and South Western Railway, who has much to do in the direction of military transport during the War, has disclosed that on Oct. 24 he was at the War Office. "engaged all day with the General Staff, fixing up ideas of an armistice for the Western and other fronts."

Germans Aghast

Sir Sam discussed the clauses next day with Sir Henry Wilson, Chief of the Imperial General Staff. On Nov. 4 he "went through the terms of the armistice, which had been settled at Versailles for presentation to the Germans when they give in."

What took place at Rethondes now is history. The Germans asked for an immediate cessation of hostilities which Foch preemptorily refused The generalissimo then read to the enemy the terms imposed by the Allies, and informed them these must be accepted. There would be no modification. Aghast at the severity of them, German enjoys asked permission to communicate them to their Army Headquarters at Spa, Belgium. For this purpose they were accorded 72 hours grace. A messenger was despatched to Spa; and he returned on the morning of Nov. 11, bearing with him the unqualified acceptance of the Germans.

In the railway car at Rethondes signatures were affixed to the 35 clauses of the armistice document at 5 a.m., with six hours allowed wherein to have all belligerents notified that the Great War had ended.

At eleven o'clock on the eleventh day of the eleventh month "cease fire" sounded.

Unveiling Of France's Monument To Motherhood

A view of the striking memorial erected at Paris by the French government to the mothers of the nation, during the unveiling ceremony at which President Lebrun officiated. France is the first country in Europe to raise a monument to motherhood.

Prominent Leaders At Marmora At Legion Remembrance Banquet

(Examiner Correspondence.)

MARMORA, Nov. 11. — The twentieth anniversary of Remembrance Day was fittingly observed by Marmora Branch No. 237 Canadian Legion with a banquet in the Town Hall on Thursday evening, the catering for the occasion being in the hands of the Ladies' Auxiliary.

All walks of life from almost every surrounding village were represented in the large gathering which filled the hall to the doors. Toastmaster duties fell to Lieut.-Col. A. V. Yates, M.C., V.D., who, after submitting "The King" and calling upon Comrade W. Mumby to propose "Fallen Comrades" (responded by Comrade G. Brooks with the sounding of Last Post and Reveille), tendered thanks to the orchestra, Jack Grant and his aces, for playing selections as the banquet was in progress. Comrade S. B. Cheeseman having rendered "The Veterans' Song," community singing followed.

The toastmaster welcomed all and said three were few present at the tables who did not remember the Armistice of twenty years ago. He wished there were more of the younger folk present to get the vision of what that Armistice meant.

Reads Message

He referred briefly to the experiences of the ex-service men who remembered twenty years ago. He read the original message received by his battalion of which he was adjutant, on Armistice Day. "Hostilities will cease at eleven hours and all troops will stand fast in the lines they have reached," the message read.

The toast "Canadian Legion was proposed by Comrade P. Gray who outlined the objects of the Legion and also referred to the Junior Legion. Monsignor J. F. Nicholson, M.C., of Belleville, in response, gave a most inspiring message. He prefaced his remarks by saying that the Marmora Branch had inherited the traditions of the Canadian Corps and noted that the maxim "One for all and all for one" was in evidence.

The speaker reminded his hearers that Canada and her interests were close to their hearts that night, and following a description of Canada's resources said that they have a thrill for various other audiences but "the true core of Canada's hold on our faithful love is still unexplained.

Few Wealthy

"Few of us," he said, "would be invited to the bankers' table, few would be given a seat at a board of directors whose true business is to count their wealth. The majority must bear the burden of the day and heat. Only one thing that will lighten the burden of the toiling masses. That is the divine spark of heavenly fire. It gives one courage and spirit to raise his eyes to the level of other men. The one thing that constitutes his earthly happiness is his freedom. His love for Canada is only second to his love of the Kingdom of God. There are three words he can say with emphasis, "I am free."

Speaking of the men who gave their all for Canada, Monsignor Nicholson said there was unhesitating recognition that they had the Divine beauty of sacrifice. "A man may gain his life again by losing it," he continued. "Dust thou art, to dust returnest," was not spoken of the soul.

"The citizens of Canada are free people living under the principles of freedom. In vain will Communism ever affect Canada or Nazism or Fascism. May generations to come pay homage to the men whose achievements made fame of Canada known to the four corners of the earth," said the speaker in conclusion.

George Woodhouse then rendered "That Tumble Down Shack in Athlone" and "When You Wore a Tulip," in response to an encore.

An address by Alf Scadding, of Moose River fame introduced as an original First contingent man, received the closest attention of everyone present. A few sections only of his impressive address are herewith given.

Comrade Scadding mentioned that he and Dr. Robertson had gone to France with the First Contingent. Referring to the interest taken in the harrowing experiences of the trio at Moose River, he said that there were about one hundred reporters and about the same number of photographers there. He and the doctor received about five thousand letters after the rescue and about one hundred had notes of condemnation in them.

Speaking of the 242 hours they were underground, Mr. Scadding said his weight decreased in that time from 145 pounds to 90 pounds. He maintained that he and Dr. Robertson would not have survived had it not been for their army training. Referring to the matter of his feet being affected more than those of Dr. Robertson, he said that whereas he was wearing prospector's boots, the doctor wore oxfords which allowed more circulation in his feet.

Following more community singing with Fred Houchin of Stirling at the piano, Comrade T. Cousins ably proposed "Our Visitors" and excellent responses were forthcoming from Rork Ferguson, M.P., George S. White and R. D. Arnott, M.P.

Benediction was pronounced by Dean A. B. Caldwell following the singing of Auld Lang Syne.

Release Of Mons Is Recalled In The Observance Of Remembrance Day In Canada

By Captain W. W. Murray, M.C.
(Canadian Press Staff Writer.)

Recalling 20 years after the reactions of the men at the front on the first Armistice Day it would seem a proper climax to the four years of fighting with its tragedy and wretchedness to observe boundless jubilation among the troops when the "cease fire" message was received.

Rejoicing there was, unquestionably, but in the main, the fighting troops "carried on" throughout the day of Nov. 11, 1918, pretty much as they had been accustomed to on any other day.

Whatever excesses featured the war's end elsewhere, none were manifest among the soldiers. The 2nd Canadian Division, south-east of Mons, was advancing all morning, intent upon gaining a good defensive position by 11 o'clock. The same is true of the 3rd Canadian Division, east and north-east of the city.

The 1st and 4th Canadian Divisions had been "in rest" in the vicinity of Valenciennes for some days. Actually the war ended for the 1st Division in the last week of October. Orders had been issued for the battalions of this Division to relieve the 3rd Division on the evening of Nov. 11. The armistice brought about a cancellation of these instructions.

In the forward area the armistice found the troops digging in on the ridges east and south-east of Mons. Eleven o'clock came and went. The scattered rumbling of the guns ceased abruptly, and the troops continued digging-in. Nobody got excited over the event. It was all in the day's work.

Troops in billets cleaned their rifles, polished their buttons, brushed their equipment—and went out on parade. The momentous message was read to stolid ranks of battalions in mass. Nobody cheered; nobody fell out. The parades were dismissed, and the men went back to their card games or essayed a trip to the estaminets, pleased the war was over, but much more relieved that there would be no more parading or route marching that day.

A ceremonial parade through Mons, with a review of the conquering troops by Sir Arthur Currie, the Corps Commander, featured the afternoon of Nov. 11. This was a 3rd Division "show." But that was coldly—er, warmly—officials and it is another story.

The First and the Last.

So fa ras it known, the first official battle casualty of the British Army in the Great War was Trooper Tucker of the 4th (Royal Irish) Dragoon Guards. Also, so far as is known, the last was Private George L. Price, a Canadian from Port Williams, N.S., and a member of the 28th Canadian Infantry Battalion.

Tucker was wounded by an enemy bullet on the evening of Aug. 22, 1914, when "C" Squadron of the 4th Dragoon Guards charged a group of German cavalrymen at Casteau, about four miles north-east of Mons, in the initial clash of the war. Price was killed by a German sniper, near the final outpost line east of Mons, three minutes before the "Cease Fire" sounded, on Nov. 11, 1918.

In the Canadian mind the beginning and the end of the Great War willalways be asosciated with Mons. If the actual evidence of history were to be invoked the Canadian belief would be forced to undergo some considerable amendment, for, although it is quite true that the British and German armies first came into conflict in Mons, it is equally true that at the close of the war the British and Germans were locked in battle along an extensive front which was dotted with many cities and towns. Each of them is entitled to the claim of being a place where the war ended.

That much, however, may readily be conceded. It narrows the Canadian concept but does not destroy it; and it clarifies the claim of the city of Mons. Here fighting began; here it ended. In the period between nearly 1,000,000 British soldiers and sailors lost their lives.

Mons Golden Book.

The liberation of Mons and the arrival of the Canadians, a significantly historical event, preserved in the city's Golden Book, was marked by the visits to the Hotel de Ville of extremely junior officers.

No illustrious names adorn the first page of the Golden Book. The higher command had its hours of glory in the afternoon of Nov. 11, 1918; but in the dark hours of the morning, the visitation was made by young officers in fighting equipment, passing through Mons on the heels of the retiring Germans and halting only long enough at the Town Hall to pay their respects, sign the book and voice a quick salute.

At 5 a.m. the College of the Burgomaster and Aldermen had hastened to the Hotel de Ville, for already the streets were echoing the tramp of the marching Canadians. So far only scattered patrols had weaved their way cautiously through the tortuous, narrow, cobble-stone thoroughfares. But jubilant crowds, the news of the city's liberation shouted from house to house, were thronging in the streets.

First to present himself to the Burgomaster and the city fathers was Lieut. W. M. King, Halifax, Royal Canadian Regiment. He was received with proper ceremony, and signed the Golden Book. His was the first name to be inscribed.

Lieut. L. H. Biggar and Lieut. J. W. Cave, both of the 42nd battalion were the next callers. Others came. They were Lieut. H. Breaby of the R.C.R.; a French interpreter whose name, unfortunately, is undecipherable; Capt. D. C. Malcolm, 8th Canadian Field Ambulance; Major G. G. Backstock, 3rd Canadian Divisional staff; Lieut. L. Deckers, Belgian interpreter; Captain M. P. Gregg, V.C., of the R. C.R.; Lieut.-Col. W. Gibson, 3rd Divisional Staff; Capt. M. N. Thomas, 9th Canadian Field Ambulance; Capt. Frank Knight, 8th Field Ambulance and Capt. W. J. Mackenzie, 8th Field Ambulance.

Those 13 names occupy the first page of the Golden Book of Mons, commemorative of the city's deliverance on Nov. 11, 1918.

In Peace Bid

Luis Companys, president of Catalonia, is shown at the microphone during his recent Barcelona address, in the course, of which, he described the measures taken by the Spanish Loyalist government for the withdrawal of foreign volunteers from government forces. Company's speech was seen as a gesture toward a settlement of the questions that have caused Spain to be torn by civil war for the past two years.

I.D.A.
DRUGS
Money Saving Drug Values
For Saturday Shopping.
Tooth Brushes 9c
Camphorated Oil .....3 oz. 19c
Cod Liver Oil 16 oz. 43c; 40 oz. 89c
A.S.A. Tabs. .100 19c
Halibut Oil Caps 50 for 59c; 100 98c
Jergen's Bath Soap ..... 6 for 39c
BORLAND'S Drug Stores
222 Charlotte Phone 274
91 Hunter E. Phone 10
We Deliver

Baking Notice
Starting Saturday Nov. 12 we will begin our winter cream baking!
Cream Buns ..... doz. 30¢
Chocolate Eclairs ..... each 5¢
Cream Puffs ..... each 5¢
Cream Doughnuts ..... doz. 30¢
QUALITY CAKE SHOPPE
(Formerly Graham Bakery)
Phone 303 Prompt Delivery 380½ George St.

BEDROOM SUITE Special!
AN OUTSTANDING BARGAIN FOR VALUE SHOPPERS. COME IN AND SEE THIS LOVELY SUITE—YOU ARE NOT OBLIGED TO BUY
COMPLETE 8 PIECES BEDROOM SUITE—Very Special 74.50
This 8-Piece Bedroom Suite is an excellent example of restrained modern design, matched Oriental and Sliced Walnut, round Venetian Mirrors, Vanity, Chest of Drawers, full-size Bed, Bench, Cable Spring, All-Felt Mattress, and Two Pillows. Very Special at .. $74.50
THOUSANDS OF SATISFIED CUSTOMERS IS YOUR GUARANTEE OF QUALITY AND GOOD VALUE.
HOME FURNISHING CO.
204 CHARLOTTE ST. HARRY FLORENCE MANAGER PHONE 1423

When the gift must be extraordinarily splendid Choose a DIAMOND or a WATCH!
Budget payments will assist you in selecting gifts of quality this year! Ask about our Plan—it costs no more!
A small amount assures your gifts until wanted! Make your selections now while stocks are complete!
"ORANGE BLOSSOM" DIAMOND RINGS $35 $75 $100
Exquisite creations of perfection and beauty. Hand chased mountings.
Your Choice Gruens
Precision built and thoroughly accurate. Modern designs 24.75
Both have dependable 15 jewel movements. Accurate and reliable 9.95
Bulova's "Calhoun" 21 Jewels
One of Bulovas smartest models for men! Guaranteed fully 39.75
"AUSCO" DRESSER SETS
The byword of quality and beauty — "Ausco" dresserware offers a fine selection of styles, colors and number of items ..... 4.50 Up
"Bridal Wreath" Perfect gems—hand chased mountings 52.50
ZIPPER TRAVEL CASES
A compact travel case with zipper fastening. Many styles and sizes to choose from 6.95
LAY AWAY GIFTS Now for CHRISTMAS
A Small Deposit will Hold Your Gift till Christmas!
SCHNEIDER BROS.
367 GEORGE ST. TEL. 540

BLACKHEADS
Don't squeeze blackheads—dissolve them. Get two ounces of peroxine powder from any drug store and rub gently with wet, hot cloth over the blackheads. They simply dissolve and disappear by this safe and sure method. Have a Hollywood complexion.

FICTION AND FEATURES

AFRAID TO MARRY

By HELEN WELSHIMER

CHAPTER 45

"STERLING, the guy who made Abbey's heart jump rope for a while didn't forget her, even if he didn't take her up on that idea that he should divorce his wife to marry her," Ronald went on speaking as he faced Judy at the small table in a corner of the coffee shop.

"The trouble was that Abbey forgot him. She went to Europe and decided she perferred a count, one with a castle and a crest and minus a wife. He liked the idea, too. You know all about the engagement to Count Philippe. You were in on the wedding plans and the final explosion.

"What you don't know is that this bozo, Sterling, had saved Abbey's letters. Smart guy. Figured he might have use for them. He wanted to make Abbey buy them. She came to me about it and I almost got down on my knees to beg her to do nothing. She convinced me the letters weren't dangerous. But she was frantic.

"Well, so far as I knew Abbey had obeyed my instructions. Say, what are you looking so all wise about?" He broke off to add.

"Nothing," Judy said, picking up her coffee cup and burning her tongue on the hot liquid. But she had a reason. Now she understood why Ronald and Abbey had consulted together so secretively that morning at breakfast at the Boland estate. She knew why there were other conferences. Maybe the man who slipped into the shadows on Christmas eve, the man whose identity Abbey was protecting, had been this Cregg Sterling.

Ronald wasn't convinced. "You look as though you were putting pieces of a puzzle together. Where did you scent the mystery?"

"I'll tell you some other time. Go on now."

"Well, Sterling was disgusted because he couldn't cash in. He thought the game was up when the Count walked out. Who was I that Abbey would care if I knew? Besides, I knew already and had been advising her.

"Now we come to the part that I didn't know.

"Sterling went to a professional blackmailer and sold those letters to him for a certain sum. This man figured that I wouldn't want Abbey's former romance revealed because I now had an interest in the young lady, so I'd advise her differently. But Abbey didn't tell me about the change in crooks because she didn't know about it herself.

"She saw Sterling and, unknown to me, gave him some money. That whetted his appetite, especially since he now had to divide with the blackmailer. This bozo was using him as a go-between. Abbey didn't know that. Sterling, at the blackmailer's request, asked Abbey to fix a time and place from me where I could be seen. That's where your apartment came in Sterling, getting cold feet, didn't come. He gave the imformation to the blackmailer, who happened around next night. He had met Abbey, who didn't know his past. She thought he was someone whom Sterling dragged along. Now he met her again, explained a little more, and collected.

"Abbey realized what she had done when it was too late. She had played into their hands. So she phoned me. You know—in my office the other night. The blackmailer was already being checked up on two more important scores. Those letters of the alphabet that you got, while having no hearing on this case, identified him as the man who had sent notes in the others.

"See how it all worked together? Meantime, he and the guy who first owned Abbey's letters quarreled over their split. Abbey has the gems back—by gems I mean letters. I advised her to burn them at once."

"But you are no nearer a solution than ever," Judy said, when the recital was finished.

"Not much. This guy Sterling hates me like poison, though. Thinks I put a spook in his game. It might be that he—but that's just a fancy."

"It's worth working on. Told it to the officers?"

"I dropped a hint."

Judy went to the salon and worked until eight that night. Not because she needed to make up time, but because she couldn't think when she worked. The most important question of all she had not asked Ronald. She could not ask him if he and Abbey had made up that strange engagement, and if it held real significance.

At nine o'clock she went into a white-tiled cafeteria near her own apartment. She ordered a bowl of soup, found some iced fruit, and took a glass of milk from the beverage counter. She was tired.

The day had held surprises. She had worked hard, only to discover she had been helping Abbey. But what of it? If it relieved Ronald's mind, she mustn't care.

Wearily she went down the street to her own apartment house. A car was parked in front of it.

As she turned at the steps, Bob Cushing's gay voice called:

"We always are locked out!"

Judy went to the side of the car. "Marjorie and Bob! Come in! Come up!"

Bob shook his head. "No, that's what we want you to do. Move over, Marge. There's room for three, Judy."

She climbed in. "You look adorable, Marjorie. That's a stunning violet togue. Where are we going?

"Ever hear of Greenwich?" Bob asked.

Judy nodded, eyes amused. "Tonight?"

"Tonight! A reporter has to grab what time he can get for things like meals, and sleep, and getting married. I have a night off and—go on, Marjorie, you're getting married, too. You talk awhile."

So the car started up to Connecticut and Judy tried to slip into the gay mood of the boy and girl who were so happy. Marjorie was radiant. Her eyes and lips and skin shone. The count was quite gone now. That was splendid. She and Bob would have a happy-go-lucky life.

As though he knew what she was thinking, Bob said: "I can't offer Marjorie a roof tree and a garden and ancestral teacups. A good, fat trunk so she can pack in a hurry is my best bet. You see, I may be sent anywhere. I'm a rover, a wonderer, a news monger!—"

"Silly nut!" Marjorie's voice made the words divine. "It's going to be heaven!"

It would be heaven, Judy knew. Heaven was anywhere that you and the one you loved and who loved you lived together. Only two could sight Paradise, though. It was never a lonely land. It was there, waiting. She knew. For a brief moment she had thought she held a key— then the tide swept it down stream.

"I'm getting a foreign assignment in a day or two," Bob said more seriously after a little while "That's why the sudden haste. You'll find a few of the gang from the Press falling in line as we pass the office. It may be morning before the wedding celebration ends. Mind, Judy?"

Judy had thought that she would ask Bob's advice about the situation that involved Ronald. She didn't, though. He was so filled with his own plans that she knew it would be dismissed lightly. He would intend to give it serious attention—and never again think about it.

Greenwich. Marriage. Simple, dignified words that bound Marjorie and Bob together. For how long? Judy wondered why she let that doubt arise. Couldn't she ever banish it? Would she always be distrustful of marriage? And if she was, why did she believe with such certainty that there was no happiness for her—if Ronald's train shot under the Hudson tunnel, rolled across the flat plains of New Jersy to Philadelphia, and swung southward to Washington and the southern land he loved?

(To Be Continued)

Ostrich feathers are again the vogue in London.

The Examiner Fashion Service

A gay peasant tweedy green woollen dress that will make your beau comment on how smart and refreshingly lovely you look. The separate blouse of monotone woollen contrasts effectively in rust shade. It will captivate the heart of any school or college girl or young business woman. With the same pattern, make a velveteen jumper in wine, navy, black, teal blue, etc. Accent the young bodice with multi-colored flowered applique. Make the separate blouse of white rough linen, crepe silk or crepe satin. Again, this peasant jumper dress is delightfully wearable in a clan plaid woollen. The blouse may be of monotone woollen or of washable cotton broadcloth. It's just the easiest dress to sew, you'll want to make it in different fabrics.

Style No. 2129 is designed for sizes 12, 14, 16, 18, 20 years, 30, 32, 34, 36, and 38-inches bust. Size 16 requires 1⅝ yards of 39-inch material for long-sleeved blouse; and 2¾ yards of 39-inch material for jumper.

The Stars Say . . .

By GENEVIEVE KEMBLE

For Saturday, November 12.

According to the lunar transits, this day places the accent on occupation work, employers and those in influential positions who may stand ready to give recognition, preferment and favors to those meriting such co-operation and endorsement. This may involve some minor changes, possibly short journeys or a rearrangement of surroundings and plans. Care is recommended in these, as there are signs of trivial annoyances, gossip and duplicities.

Those whose birthday it is may encounter a year in which their superiors and employers may be disposed to bestow favors, promotion, or other tokens of personal preferment. This may bring about small changes or travel, new plans and associates, but in all be wise in avoiding trivialities, gossip, and petty grievances.

A child born on this day may be versatile, clever and bright with tongue and pen, arising to preferred station with its superiors or employers.

DOROTHY DIX

As a Son Is Trained in the Home, So He Will Become as a Husband, So Mothers Need To Be Watchful Over the Young Men Before Marriage

"WHEN I think of my mother-in-law," said a woman to me the other day, "I do not know whether to regard her as my greatest benefactor, or look upon her as my dearest enemy. Sometimes I am down on my knees before her for the good man she gave me. Then sometimes I think she ought to go before a firing squad for not teaching him the technique of being a good husband.

"There is no excuse for her not having done this, for every woman knows the kind of husband every wife craves and what things turn marriage from being a chore into being Paradise. And she also knows that these things have more to do with his manners than with morals.

"Why, then, knowing that Charlie would some day marry, didn't she teach him to make paying his wife a daily compliment as much a part of his ritual as brushing his teeth? It would set me up for the whole day to be told that he still considered me a Lady Love and not just a useful household convenience. I would spring with joy from my couch and leap to the kitchen to get breakfast for a man who would rave over my coffee and praise the toast and eggs and tell me that I was the greatest wife ever. But it makes me feel like a driven slave to have to do it for a husband who gobbles down his food and never gives me a pat on the head, or says, 'Well done, thou good and faithful servant.'

"And why didn't she teach him that while love is enough for courtship it takes money to underwrite a home? It would save many a man a shock from which he never recovers if his mother had made him devour the monthly bills along with his spinach. Then even in the cradle he would have known that wives don't grow their own fine feathers as birds do. He would know that wives can't make a few passes with their hands over a cookstove and conjure up steaks and chops and pies out of the air and he would know that having a baby costs just about as much as it does to set up a yacht.

"Why didn't she impress it so deeply upon Charlie's infantile mind that it would have stuck that a wife is entitled to some of the money she earns by her services in the house, even if she can't give notice and quit when her husband doles out chicken feed to her and makes her come like a beggar to him for every penny? It would have saved us a million fights on the money question and kept me from seeing red when he talks about supporting me after I have put in a fourteen-hour day cooking and baby-tending and doing the innumerable odd jobs that must be done to keep a home running on oiled bearings.

"Why didn't she teach him along with the catechism that little things bulk larger than big things with women, that they put more stress on words than deeds and that they would rather have their perquisites than their rights? Why didn't she teach him that the way to get along with a wife is to use the salve-spreader instead of the hammer?

"Charlie thinks he pays me a compliment and that I am tickled to death when he tells me how sensible I am; that he doesn't always have to be honeying me up and telling me how beautiful and wonderful I am because I just take it for granted that he loves me, or else he wouldn't work himself to death to keep me soft and easy. Why didn't she wise him up to the fact that being practical about love is always a bluff with a woman; that I am dying to be petted and made much of and to be given a few white hyacinths instead of being fed on the filet mignon?

"And, oh how I wish she had taught Charlie to be neat and orderly, to hang up his clothes on hooks instead of the floor and not to leave the bathroom looking as if it had been wrecked by a cyclone. How many backaches that would save me!

"For, you see we daughters-in-law are absolutely at the mercy of our mothers-in-law. We have to take what they give us because they fashion the men we marry. They form their little boys' manners and habits and points of view. By the time little Johnny and Charlies are 6 years old Mother has settled whether they are going to be God's gift to some lucky girl, or a pain in the neck to some patient wife. And there is nothing that the wife can do about it. Mother has got in her work first.

"I know nothing else so tragic as that virtually every mother prays that her own daughter won't get the kind of a husband she is rearing for some other woman's daughter."

DOROTHY DIX.

Copyright Ledger Syndicate.

The Examiner Home Service

Good Times for You If You Read Palms

Love, Money, Power?

What fascinating tales palms tell! And how fascinating you are to your friends if you can read their palms. It's simple to know how, too.

Begin with your own hands. Is the Head Line longer in the right hand than in the left one? If it is, congratulations! The left hand shows the qualities you were born with, the right hand what you've done with them — and the long Head Line in the right hand says you've done well!

And the Heart Line. Does it run across the entire palm in your left hand — but is short in the right one? You've conquered a too affectionate, jealous nature.

Or is it riches you want? A long fourth finger says you'll make money easily. A star below the first finger says you'll have power.

The other lines and stars in your palm? Each one has a meaning which our 32-page booklet explains. Fun to learn them.

Send 15c in coins or stamps for your copy of SECRETS OF PALMISTRY to Examiner, Home Service, Peterborough. Be sure to write plainly your NAME, ADDRESS, and the NAME of booklet.

Moscow says the new cotton textile industry in the Ukraine is making giant strides.

GOODNIGHT STORY

By MAX TRELL

Knarf and Hanid, the shadow-children, stepped through the tiny crack in the rock. And there they were, inside the spring!

It was quite dark, and for a moment or two they couldn't see anything. All around them they heard little voices which sounded like the gurgle of water. "Drink us! Drink us!" they kept saying.

When their eyes became accustomed to the darkness, the two shadows saw that they were in a sort of low-roofed cave. It stretched back as far as they could see.

They were in a low-roofed cave.

Look Like Drops.

And now they discovered that the voices came from a great number of curious little creatures who looked like drops of water. They had little watery faces, and arms and legs which kept changing their shape. These little creatures kept springing into the water and splashing out again. All of a sudden they came dashing up to Knarf and Hanid.

"You're in the spring!" they shouted merrily.

"Oh! Don't come too close. You're getting us all wet," Hanid said.

"You're just drops of water, you know," Knarf added. "And you feel cold."

"We're cold and we're clear. We're the water of the spring," they all cried.

Name Is Freshet.

Then one of the drops of water—he said his name was Freshet — looked up at them and said: "Do you know where all this water comes from?"

"No," said Hanid.

Then Freshet said: "Come along with us and we'll show you."

So they started off, walking back, back through the cave. It grew darker and darker. But they could still make out the stream of water.

"And now," said Freshet, when they reached the back of the cave, "we have to squeeze through this little slit in the wall." First he slid through it himself. Then the two shadows followed him. Most of the other droplets stayed behind. "We'll see you later," they said. "Give our regards to our friends at the other end."

"I wonder where we're going now," Knarf said to Hanid as they squeezed through the slit and started climbing up a steep, dim passage.

(Continued to-morrow.)

(Copyright, 1938, by King Features Syndicate, Inc.)

19 Arabs Killed

JERUSALEM, Nov. 11.—(CP-Havas—Nineteen Arabs and a British soldier were killed today in a clash between troops and a Moslem band near the village of Irtah in the Tulkarm region.

The soldier-victim was Lance Corporal Redpath. Two other troopers, Corporal Roger and Private Hallyburton, were gravely wounded.

Military authorities decided to demolish the village of Irtah as a punitive measure.

CATARRHAL DEAFNESS MAY BE OVERCOME

If you have Catarrhal Deafness or head and ear noises or are growing hard of hearing go to your druggist and get 1 ounce of Parmint (double strength), and add to it ¼ pint of hot water and a little granulated sugar. Take 1 tablespoonful four times a day.

This will often bring quick relief from the distressing head noises. Clogged nostrils should open, breathing become easy and the mucus stop dropping into the throat. It is easy to prepare, costs little, and is pleasant to take. Anyone who has catarrhal deafness or head noises should give this prescription a trial.—(Advt.)

SCOTT'S SCRAP BOOK

—By R. J. Scott

OUR BOARDING HOUSE

—with Major Hoople

Emily Twp. Council Meets At Omemee

OMEMEE, Nov. 11.—The Emily municipal council met in the Farmers' Club Rooms, Omemee, with D. J. Guiry, Reeve, in the chair and Councillors Wilbert Fee, Paul J. McGuire, W. J. Patrick and D. W. Wilson all present.

Communications were read: From a family in North Emily asking for relief; from R. F. Downey, re school attendance officer; from the public trustee re Part Lot 1 Con. 9.

School accounts were received from school sections 3, 6, 8, 10, 11, 12 and 13. Sheep valuers reports were received from D. M. Costello, Stanley Magee and Joseph Smith.

Mr. G. A. Thompson addressed the council in regard to arrears of taxes. Rev. Mr. MacTavish and Rev. Mr. Johnson, both of Omemee, addressed the council urging that some action be taken to procure admittance to the deaf and dumb institute at Belleville of a young woman from the township. A number of ratepayers addressed the council asking for snow fences in their respective localities.

Motions

That the road accounts as presented by Lloyd Boate, road superintendent be approved, and the same paid by the treasurer.

That the action of the clerk in accepting on behalf of the township the following application for rural electric service be approved: Paul J. McGuire, Elmer Mahood, Emery Windrim, Stanley O'Neill and Chas. Downey.

That that portion of Lot 2, Cons. 4, Emily, owned by the township be offered for sale, and that the clerk advertise for tenders for the same, the ad to appear twice in the Daily Post and once in the Weekly Post, tenders to be received by the clerk up to and including Dec. 14th next, the lowest or any tender not necessarily accepted.

That the road superintendent be authorized to order 2800 feet of snow fence from the Roofers' Supply Co., also sufficient posts to erect the same.

D. J. Guiry, selecting jurors, $5.00; David Weir, selecting jurors, $5.00; Leonard Atwell, selecting jurors, $5.00; The Muncipal World, blank forms, etc., $4.63; F. L. Weldon, account, indigent patients, $32.25; Stock's Bread, account, $6.29; S.S. 3, J. M. Thurston, $70.00; S.S. 6, V. Perdue, $30.00; S.S. 8, Edward Lowes, $150.00; S.S. 10, Walter Magee, $100.00; S.S. 11, T. A. McConnell, $100.00; S.S. 12, Burt Morrisey, $100.00; S.S. 13, O. M. Sherin, $100.00.

Sheep Killed or Injured by Dogs

D. W. Kennedy, 1 lamb killed, $6.00; Joseph Smith, valuing sheep of D. W. Kennedy, $1.50; Melville Elliott, 1 lamb killed, $8.00; Melville Elliott 5 lambs injured, $25.00; Melville Elliott, 4 ewes injured, $24.00; Stanley Magee, valuing sheep of M. Elliott, $1.50; Martin Herlihey, 1 lamb killed, $7.00; D. M. Costello, valuing sheep of M. Herlihey, $1.50.

Council adjourned to meet Dec. 1st next at 10 o'clock

PERSONAL AND SOCIAL

Mr. and Mrs. W. J. Collins, 191 Reid street, will celebrate the 36th anniversary of their wedding on Saturday November 12th.

✧ ✧ ✧

Mrs. Catharine Sullivan of Kingston is visiting her sister, Mrs. Loretta McMahon, Mark Street, and other friends in the city.

✧ ✧ ✧

The Dramatic Club of Mark Street United church presented Miss Jennie Butcher, a bride of this week, and former secretary of the club, with a lovely silver fruit dish.

✧ ✧ ✧

Mr. Aidan Moore of Toronto is spending a few days with his parents, Mr. and Mrs. A. V. Moore, 43 Frank street. He will return to work in Toronto next Monday.

✧ ✧ ✧

Mrs. W. T. Holloway and Miss Leone Walsh have returned from a motor trip to Ottawa and Pembroke where they visited Miss Walsh's sisters, who is superintendent of Victoria Hospital, Renfrew.

✧ ✧ ✧

Rev. George A. Little, D.D., Toronto, who will represent the Ontario Temperance Federation at the morning service at St. Andrew's Church next Sunday, will be the guest of Rev. E. W. Young at St. Andrew's manse while in the city.

✧ ✧ ✧

A few of Mr. and Mrs. W. A. Fairburn's friends gathered at their beautiful home on Thursday evening to surprise Mr. Fairburn on his birthday. Cards and music were the entertainment of the evening. All left in the early hours of the morning wishing him many more happy birthdays.

✧ ✧ ✧

Hon. Norman McLeod Rogers, Minister of Labor in the Dominion Government, was a guest last night at the Empress Hotel. He was met at Port Hope by J. J. Duffus, M.P., who returned yesterday from an extended holiday in Michigan, and together they motored to Peterborough.

✧ ✧ ✧

Girl Wins Veterinary Honors

Another branch of professional endeavor believed to be reserved for men has been successfully invaded by a woman. At the annual commencement exercises of the Ontario Veterinary College at Guelph yesterday, a young woman, Miss Jean Rumney of Hamilton was listed among the honor graduates and tied with a student from Chicago for the Parasitology award. In the old days a "vet" was called a horse doctor and it requires a stretch of imagination to picture a woman in this role.

✧ ✧ ✧

Hoop Skirts Returning

One of Toronto's charming debutantes, Miss Nadine Beardmore, who made her bow to society this week chose a frock of white crinkly crepe made with shoulder straps and a huge hoop skirt. This is further proof that hoops are beginning once more to fit into the fashion picture, and stylists predict that many hoop-skirt frocks will be worn this autumn and winter.

✧ ✧ ✧

Bride-Elect Honored

Mrs. Florence Butcher, Wolsely street, entertained Wednesday evening from seven to nine at a trousseau tea given in honor of her daughter, Jennie, a bride of this week. Mrs. Butcher and her daughter, assisted by Mrs. Austin Hayes of Omemee, mother of the groom, received their guests in the living room.

Miss Ethel Butcher, sister of the bride, answered the door.

The rooms were tastefully decorated in pink and white and the tea table covered with a lace cloth was centred with pink carnations in a silver basket. Tea was poured by Mrs. Dougal Hayes, sister-in-law of the groom, and coffee was poured by Miss Gertie Butcher, sister of the bride. Mrs. R. Armstrong and the Misses Helen Johnston and Ruth Murray assisted in serving and the Misses Elsie Johnson, Jean Murray and Norma Adlam displayed the shower gifts, wedding gifts, hope chest and trousseau. Over 100 guests were received during the evening.

Mix War Service With Education

NORTHEAST SHANSI, China Nov. 11—(CP)—A comely 22-year-old co-ed is leader of 6,000,000 farm women who are assisting husbands and sons in the guerilla armies of North China. A year ago Miss Liu Kuang Yun was a junior at China College in Peiping.

Seen by a correspondent, Miss Liu was dressed in drab cotton slacks, a loose-fitting shirt, and a pair of straw sandals. "Not much like the high heels and silk gowns I wore in Peiping," she laughed.

"Our women's National Salvation Association undertakes many kinds of war work," she explained. "We make stockings and shoes for the soldiers, serve as sentries on the roads, and prepare bandages for the wounded. Sometimes we even help in the fighting."

The co-ed pointed to huge wall maps on which are marked the 8,000 villages of North China in which women's unions have already been organized.

"The best story I can tell you about our work is the contest we held this spring along the Peiping-Hankow railway to see which woman could cut down the most Japanese telephone poles in one night. The prize had to be divided between two 17-year-old girls who sawed down 36 poles each and carried back the copper wire for use in our own guerilla telephone system."

War work is only one emergency activity of the National Salvation Association, Miss Liu said. In the border area of Shansi-Chahar-Hopei provinces, about 200,000 women now are enrolled in classes for literacy, after only six months of organizing, she claims. "We hope to enrol everyone of the 6,000,000 women in this district by the end of next year," she says.

"Our women's unions have already helped to direct the village elections in this district, in which women voted equally with men. Many villages have elected women to the post of assistant headmen, and in some county governments women have been appointed department chiefs. Such activities for Chinese women are evidence of the social revolution this war is fostering.

"We sometimes have mass meetings to denounce the cruel treatment which some husbands give their wives. We hope that day will soon be past."

Southwark district of London has replaced its horse-drawn dust carts with motor vehicles.

Everett Elmhurst Heads Officers Westwood A.Y.P.A.

The regular monthly meeting of the A.Y.P.A. of St. Michael's church, Westwood, was held at the home of Mr. and Mrs. Gilbert Elmhurst on Tuesday evening with the president, Miss Mary Birdsall, presiding. The meeting opened with the singing of the hymn, "Stand Up, Stand Up For Jesus," then the rector, Rev. R. E. Lemon read a portion of the scripture and led the group in a few short prayers.

The following slate of officers were elected: President, Everett Elmhurst; vice-president, Scott Elmhirst; secretary-treasurer, Isobel Birdsall; program convener, Edith Bray; corresponding secretary, Mary Birdsall.

The instillation service for the new officers will be held in the church on Sunday, November 20.

The meeting was then turned over to Miss Mary Birdsall who gave an interesting and complete report on the A.Y.P.A. conference held in Peterborough and which she attended as delegate for her branch.

A heart vote of thanks was extended to Mary for her splendid report.

Refreshments were served and after thanks was extended to Mr. and Mrs. Elmhurst for the use of their home, the meeting closed with the singing of Auld Lang Syne.

JEWELRY CHARMS THE SIMPLE DRESS

One Piece Assures Luxury-Look and Animation

By ALICE ALDEN

Jewelry is of tremendous importance this season. One piece of jewelry the right piece of course, can give luxury and animation to a simple dress. In fact, a dress of the simple, basic type is the nicest background for a piece of jewelry. This year it is the chatelaine, cleverly adopted to the mode modern, that is doing its bit to bring beauty to our simple frocks. Barbara Stanwyck in the photo, upper left, wears a frock of bottle-green with rush suede accessories, and glorifies it with a piece designed by Fathom. It is a quaint pin, English in motif and inspiration, done in gilt metal with horses and hearts, suspended from a lion's head. The other photo shows Barbara in a sand-colored wool ensemble, having a dress of striped silk. A dramatic touch is a six-strand necklace of heavy gilt chain.

Women of To-day Better Mothers

MONTREAL, Nov. 11.—(CP) — Maybe grandmother was a remarkable woman, but present-day women are better mothers, better cooks, better housekeepers and better shoppers, in the opinion of Helen G. Campbell of Toronto.

Addressing a business club here, Miss Campbell said Canadian women have "the last word" in business. They are becoming more and more interested in the nation's trade and more discriminating in their purchasing. She warned advertisers against cloaking their products with too much glamor. Understatement, said Miss Campbell, was a good British trait, and used in advertising it often provided a pleasant surprise.

Japan gold production is short.

Do You Know?

An effective way to remove fruit stains from table linen is to dab the spot on the tablecloth with a drop of liquid ammonia? It will disappear in a few moments.

✧ ✧ ✧

Copper kettles can be cleaned by rubbing with a lemon cut in half and dipped in salt? This will remove tarnish marks and make the metal bright. To keep clean, wipe over with a very little olive oil immediately after polishing with a dry, soft duster.

✧ ✧ ✧

That cheese for use in hot dishes should be blended over a low fire? Cheese that is well ripened has more flavor and blends smoother than new cheese.

✧ ✧ ✧

If you would keep your table line and napkins snowy white and unspotted, you should never press with a hot iron while there is the slightest vestige of stain? A hot iron sets stains and spots to such an extent that it may be impossible ever to remove them. Quick action and the proper method of removal insure best results.

JUST BETWEEN US - WOMEN

"Take life too seriously, and what is it worth? If the morning wake us to no new joys, if the evening brings us not the hope of new pleasures, is it worth while to dress and undress? Does the sun shine on me today that I may reflect on yesterday? That I may endeavour to forsee and to control what can neither be forseen nor controlled—the destiny of tomorrow?" —Goethe.

Dear Friends:

Isn't this a good quotation? We have to have something to look forward to at the end of the day's labor, if life is to be supportable at all. We must have something to look forward to in our work, something to strive for, better than we have at present, else the whole thing loses its savor.

And it is we ourselves who must reach out for these pleasures, it is we who must brighten our own lives. In young faces you see a reaching out for fun, for a good time, and it is right that they should have it.

But after a few years the light seems dimmed, a dull look comes into the faces of men and women, their cake of life didn't have enough icing, or it had too much, so they are either disappointed or satiated, and either one is bad.

Always there are those who want to squelch joy of any kind. They seem to think it sinful. Not long ago I heard two women comment about two older women who were walking downtown. One said, "there the two of them go again. What can they SEE going downstreet every day?"

And the other said: "you would think they would find something better to do with their time. Fancy, they go down every day around this time and come back about four-thirty, just in time to get the supper."

Well, says I, supposing you were about that age. You had done your work, you knew what there was to be for supper, you wanted some air and some companionship, where would you go in this place but down one side of the street and up the other?

They cannot walk out in the country, for there is no place for them to walk and likely some driver would kill them. Possibly they are as tired going this way as you seem to be in seeing them, but what else can they do? So that made them stop and think.

No matter what pleasure we indulge in, no matter how innocent it may be, there are always some who think we are doing wrong. And there is too much joy and fun prevented when we let people who have no business with our lives say what they think is wrong or right in our pleasures.

Peering into the future does no good, besides you would lose the element of surprise if you always knew what was going to happen. Looking backwards isn't well because you are apt to miss some good that is heading towards you when you do that.

Be your own judge of what is good for you in the fun you get and the people you know. (Of course by that I do not mean for you to go off half-cocked without knowing what you are doing.) I remember meeting a girl when a was young, and I liked her a lot, so we decided to "go together".

And this one said she was not "good", and the other one said I would get a bad name if I went with her. But I spent two happy years with her and never saw one wrong action, unless that she utterly ignored what people said about her, and that to me was not wrong.

And she went to South America, and I came to North America, yet I have the memory of a lovely friendship. Fill your cup of life with all the happiness you can, neither looking back too much nor forward too often.

Your Friend,
ROBERTA.

Only $14.95

Tudor Plate
26 PC. SERVICE FOR 6
By the makers of Community Plate—so you're sure of quality! Packed in a stunning new chest that will keep your silverplate from tarnish. You save $3.50 by taking a complete service! Come in and see these for yourself!
Pay On Terms!

Warne's advise that right now is the time to set aside Christmas Gifts—when the stocks are complete, selections more varied and the prices right! Pay for them a little each week and never miss the money! A small deposit holds your purchases.

LAYAWAY EVENT

JEWELRY for a Lifetime Remembrance

WARNE'S Recommends

•DESIGNS - - -
LaFLEUR
SKYLINE
ELAINE
MADELON
JUNE

Pre-Christmas The Perfect Gift

53 PIECE
Service for 8
COMMUNITY PLATE

THIS HOLIDAY OFFER SAVES YOU $16.00

This HOLIDAY SET
includes all the Pieces Needed for Entertaining.
54.75

CONTENTS
8 teaspoons, 8 5 o'clock teaspoons, 8 knives, 8 forks, 8 dessert spoons, 8 salad forks, 2 serving spoons, 1 butter knife, 1 sugar shell, 1 pastry server.
All packed in a luxurious solid wood cabinet in brown mahogany finish.
GORGEOUS TARNISH-PROOF CHEST

$1.00 Holds

Now... IS THE TIME TO SELECT YOUR BULOVA WATCH!

RONA . . . modern . . . $24.75

BANKER . . . 15 Jewels . . . $24.75

CANADIAN GIRL, 17 Jewels $39.75

CALHOUN . . . 21 Jewels . . . $39.75

We have a complete stock of Bulova watches—15, 17 and 21 jewel movements. Fully guaranteed. Come and see them!

USE YOUR CREDIT

LOCKETS - CROSSES
Unlimited selection — every style that is up-to-the-minute. Natural and white finishes 2.95

26 PC. SET SILVERPLATE
Stainless knives — complete service for 6 persons and packed in a smart gift chest 5.85

15 JEWEL WATCH
A sturdy accurate timepiece! Guaranteed movement. Complete with wrist band 10.00

MANTEL CLOCKS
New and attractive designs in mahogany and walnut finishes. 8-day movement ..... 9.95 Up

INITIAL RINGS
Raised initials on self or onyx base. Mannish designs 15.00

DIAMOND RINGS
In styles that will please men! Perfect stones 25.00

NEW SCHICK SHAVERS
Note the new low price! An electric shaver is sure to please .. 13.00

BIRTHSTONE RINGS
Stones for every month —many styles and mountings 3.95

3 PC. TEA SET
10.95
Lustrous silverplate in modern designs. Teapot, cream jug and sugar bowl make this a complete set of beauty and merit. Heavy quality silverplate.
Others To $150.00

NEW COMPACTS
Hundreds to choose from. Enamelled, engraved, etc. 1.00

DESSERT SETS
Complete with creamer and sugar on matching tray 3.50

PEN-PENCIL SETS
Parkerettes, Parker, Scheaffer, etc. in sets and separately ..... 1.95 Up

BLUEBIRD Diamond RINGS
PAY FOR IT NEXT YEAR
as the Perfect Christmas GIFT

Money can buy nothing finer than a BLUEBIRD diamond ring—each Registered and Insured Free —against loss or theft.

Free Insurance
On Every
"Bluebird" Diamonds
"Bluebird" diamonds are selected for their perfection of beauty, quality, color and cut—and the size is surprisingly large for the price in each case. The free insurance covers loss or theft—so you may wear your "Bluebird" in safety! See our collection!
TERMS COST NO EXTRA

Gifts of Silverplate
Butter, Relish, Bon Bon, Nut and Mayonnaise dishes, Salt and Pepper Sets, etc.—See our $1 table display—It will give you any number of suggestions for gifts and prizes! .. 1.00

Warne's
349 George St. N DIAMOND HALL Telephone 880

EXAMINER CLASSIFIED ADS GET QUICK RESULTS FOR ADVERTISERS

HAVE YOUR AD IN BEFORE ONE O'CLOCK ANY DAY, AND ON SATURDAYS 10 O'CLOCK
WE ARE AT YOUR SERVICE AND WILL GLADLY HELP YOU WRITE YOUR AD. IF NECESSARY

Births
Marriages
In Memoriam
Cards of Thanks
Deaths

BORN

DAVIS. — To Mr. and Mrs. D. L. Davis, at Nicholls Hospital, Thursday, November 10, the gift of a daughter.

HUNTER.—To Mr. and Mrs. Art Hunter (nee Goldie Robinson), at St. Joseph's Hospital, Friday, November 11, the gift of a daughter, Judith Lynn.

IN MEMORIAM

BRACKENRIDGE, Thomas S.—In loving memory of Thomas S. Brackenridge, who died one year ago, November 11, 1937.

To-day recalls sad memories
Of a dear one gone to rest,
And the ones who think of him to-day
Are the ones who loved him best.
—Sadly missed and ever remembered by his Wife and Daughters.

CHARLTON.—In loving memory of a dear son and brother, Roy Charlton, who passed away on November 11, 1933.

Our hearts still ache with sadness,
Our eyes shed many a tear;
God alone knows how we miss you,
As it ends our fifth sad year.
Happy hours we once enjoyed,
How sweet their memories still,
But death has left a loneliness
The world can never fill.
—Lovingly remembered by Father, Mother, Sister and Brother.

TODD.—In loving memory of Nial Todd, who passed away one year ago, November 11, 1937.

Remembrance is a golden chain
Death tries to break, but all in vain;
To have, to love and then to part
Is the greatest sorrow of one's heart.
The years may wipe out many things,
But this they wipe out never—
The memory of those happy days
When we were all toegther.
—Ever remembered by Wife and Sons, Murray and Gordon.

FOUNTAIN.—In loving memory of my husband, Oscar Fountain, who was killed on November 11, 1931.

The face I loved is now laid low,
His loving voice is still,
The hand so often clasped in mine
Lies low in death's cold chill.
I often sit and think of him
When I am all alone;
For memory is the only thing
That grief can call its own.
—Ever remembered by his Wife and daughter, Betty.

TODD.—In loving memory of our brother, Nial, who departed this life November 11, 1937.

A loving brother, true and kind,
No friend on earth like him we'll find.
Remembrance Day he left us,
In God's beautiful ship called Rest,
Away from this world of sorrow
To a home of eternal rest.
—Ever remembered by Bothers and Sisters.

FLORISTS

THE PETERBOROUGH FLORAL CO
Flowers Delicately Arranged for All Occasions.
436 Water. 'Phone 1395. Nights 1688J

COMING EVENTS

First Insertion, 20 Words or less, minimum charge 50c. Subsequent consecutive insertions, 40c per Insertion. All over 20 Words, 2c per extra word per Insertion

DON'T FAIL TO SEE "Color—at Home and Abroad." Mr. Fred L. Roy's latest pictures; including Royal Visit to France, and Color in Halliburton Highlands. Eight different subjects. Murray Street Baptist Church, Tuesday, November 15; 25c admission.

EUCHRE PARTY, Lord Nelson Hall, next to May's School, Friday, November 11, 8 p.m. Everybody welcome.

ARMISTICE DANCE, Silver Slipper, Mount Pleasant, Mountaineer Girls Orchestra. New and Old Tyme Dancing, Friday night, November 11th. We reserve the right for admittance.

GRENFELL LABRADOR MISSION Tea, Sale of Labrador Handicrafts, Raffle of Rug, Friday, November 11, at Mrs. Morris' residence, Homewood Avenue.

THE LADIES' AID SOCIETY of St. Paul's Presbyterian Church are holding a Chrysanthemum Tea and Bazaar in Sunday School Hall, Tuesday, November 22, 3-6 p.m. Admission, 25c.

AMATEUR CONTEST, St. Alphonsus Lyceum, postponed. Date announced later.

PERSONALS

GERTRUDE GROVELLE, 344 McGILL. 'Phone 2891. Finger-Wave 25c, End Permanent $1.00, Permanents $2.00 to $7.00. Machineless Permanent, No Electricity $5.00 up. Ten years' experience.

THE EASY APPLIANCE SHOP WISH TO announce their Removal to Larger Premises on November 15th. All Floor Models of Washers and Electric Refrigerators will be Sold at Greatly Reduced Prices. This is your opportunity to purchase one of these New Appliances at Your Own Price. No reasonable offer refused.

INTRODUCING OIL PERMANENTS for $5.00. No Machine. No Electricity used. Other Permanents, $1.75 to $7.50. Shampoo and Fingerwave, 60c. Reid's Beauty Shop, 416 Water. 'Phone 2467.

PERSONALS

MEN OF 30, 40, 50! WANT VIM, VIGOR, for rundown body? Try OSTREX Tablets of raw oyster stimulants and general body builders. If not delighted with results of first package, maker refunds its low price. Call, write McDermid-Jury and all good druggists.

WHY SUFFER WITH RHEUMATISM, Sciatica, Lumbago? Rumacaps' Two-Way Action quickly relieves pain while attacking the cause. Lynch's, Finn's, and McDermid & Jury's Drug Stores.

STOVE EXCHANGE, NEAR HUNTER Street Bridge — Box Stoves and Heaters; also Stoves Wanted. 'Phone 2680M.

Taxis

FOR BETTER SERVICE
'PHONE 105
CAPITOL TAXI

'PHONE 2350 FOR YOUR TRIPS, LONG or Short. Drummond Taxi.

FOR SALE

4 Miscellaneous 4

USED FURNITURE, QUEBEC HEATER, Oak Buffet, Buffet, Extension Table, Dressers, China Cabinet, Three-piece Chesterfield Suite — Basement of Home Furnishing Company, 204 Charlotte Street.

ONE SEVEN-TUBE CABINET ELECtric Radio, $29.50. Terms, $1.00 week. Also Battery Radios at $5 each. Johnston's, George at McDonnel. Open Evenings.

BEDROOM SUITE AND SPRINGS, Chest of Drawers, Sewing Machine, Fall-leaf Table, Small Table, Sideboard, Hall-tree, Wringer. 576 Aylmer (Upper Apartment).

TWO LARGE BARNS FOR WRECKAGE, good Lumber. Apply Bob Holdaway, Bewdley.

MAN'S OVERCOAT, SIZE 42. GIRL'S Coat, size 14. 'Phone 3065W.

TWO BLACK FUR ROBES, IN GOOD condition. 54 Hunter East, side entrance.

FOUR GIRLS' WINTER COATS, SIZES 8-10 and 10-12. Hats to match, cheap. Apartment D, 377 Water.

WOMAN'S WINTER COAT, NAVY Blue, fur trimmed, large size, $3.00. 276 Braidwood.

TWO HORSEHIDE COATS, SIZE 40, $8.00; size 38, $7.00. 532 Rogers Street.

BABY CARRIAGE AND CRIB. 546 Downie.

PLATE-GLASS WINDOW, 6½' x 6'; 2 Plate-Glass, each 1½' x 3'. 332 Water.

LADY'S BLACK COAT, FUR COLLAR, size 38; Baby's White Fur Robe; Child's Commode Chair; Hamburg Machine, not electric. 'Phone 2173.

BOY'S WINTER OVERCOAT, SIZE 13-14 practically new. 'Phone 379.

OUR CREAM GOODS — ARE FILLED with Pure Whipped Cream. No substitute. Jean Ruth Shoppe.

40 LOADS CHOICE TOP SOIL, 25 Loads Black Rotten Manure, 15 Loads Cinders. Quantity of Mixed Hardwood, Mixed Slabs, cheap. H. Hamlin, 2043.

HEAVY WINTER COAT, WITH FUR collar, size 14-15. 'Phone 1414J. 363 Leslie.

ONE ONLY STEWART-WARNER Mantel Set, $49.50. All-wave. Regular $59.50. Robert Simpson Co., 392 George Street.

USED PLUMBING FIXTURES. APPLY 477 Aylmer.

MAROON PRAM, IN FIRST-CLASS condition. Apply 181 Westcott Street.

SIMMONS CRIB, FOLDING PLAY PEN with Floor. 515 Weller.

SPECIAL — CHOCOLATE, COCOANUT, and Pineapple Cream Pies, 25c. Order early. Jean Ruth Shoppe.

WILTON RUG, 9' x 10' 6", 'PHONE 936F.

TOBACCO WALL CASE, 6', OR WOULD Trade for Small Showcase. 'Phone 1374.

MAN'S ALASKAN LAMB OVERCOAT, size 36, good condition; Check Overcoat, size 36; Pigskin Leather-lined Man's Gladstone Bag; also Travelling Bag, provision to carry Two Suits; Two Ladies' New Dresses, size 16. 3685W.

GLAZED FIREPLACE TILES, 6" x 6", various colors, Half-price, 3½c each. Any quantity. Wm. J. Bull, Halliday's Sales Representative, 539 Downie.

10-20 FORDSON TRACTOR, WITH Governors, Fenders, Extension Drawbar, and Clutch Pulley; also Two-Furrow Plough, perfect condition. A. Sullivan, Hastings.

TWO LARGE PIPE FURNACES. CLOSE prices. 'Phone 3071.

FRESH ROASTED NUTS — CASHEWS or Mixed, 29c Half-Pound. Jean Ruth Shoppe.

LADY'S MUSKRAT COAT, 36; MAN'S Winter Overcoat, 40; Lady's Brown Tweed Coat, 36; Ball-bearing Wringer; Floor Polisher. 2380J.

MAN'S FUR-LINED COAT, SIZE 42, IN good shape. At Schooley's, 350 Water Street.

QUEBEC HEATER, PARLOR SETTEE, Organ, Victrola, and other Furniture, Sale or Trade. 'Phone 1994W.

APPLES — 75c A BUSHEL:—STARKS, Baldwins, Russets, Delivered City or Country. 'Phone 1559W.

SPANIEL PUPPIES, PURE-BRED. Apply 471 Mark Street.

ICE-BOX COOKIES — MADE WITH Creamery Butter, Choice Walnut Pieces, crisp and tasty. Saturday Special, 2 Dozen 25c. Jean Ruth Shoppe.

Floor Covering Special

2 YD. WIDE FLOOR COVERING—
Very suitable for Bedroom, Halls, etc. Choice of patterns 25c Sq. Yd.
3 YD. WIDE FLOOR COVERING—
Very Serviceable. Choice of patterns ..... 49c Sq. Yd.
2 AND 3 YD. WIDE GOLD SEAL CONGOLEUM—
..... 59c to 65c Sq. Yd.
HALL AND STAIR COVERING—
18", 24", 27" and 36". Priced ..... 29c, 35c, 39c, 49c and 59c Running Yard.
4 YD. WIDE DOMINION LINOLEUM—
Choice of patterns .... 89c Sq. Yd.
SPECIAL!
VEL-FELT RUGS, with Borders. Very serviceable, beautiful patterns—
9' x 9'—$4.95. 9' x 12'—$6.95.
Let Us Help You Estimate the Low Cost to Cover Your Floor Attractively.
FOR BETTER VALUES—
CHERNEY BROS.
178-180 HUNTER STREET.

4 Miscellaneous 4

USED DAVIDSON QUEBEC COOKER $11.50

GURNEY QUEBEC COOK, with Warming Closet and Reservoir $19.50

A NUMBER OF GOD USED GAS AND ELECTRIC RANGETTES, Quebec Heaters, and Annex Stoves. Good Walnut Finish Modern China Cabinet, $11.50. Hoosier Kitchen Cabinet, with Porcelain Top $17.50. Oak Library Table $5.75.

Also Many Other Useful Articles.

CHERNEY BROS.
HOME FURNISHERS
TRADE-IN DEPARTMENT
178-180 HUNTER STREET.

MEN'S DRESS BLACK OR BROWN Oxfords, $2.98. Men's Work Boots, $2.25 and $2.98. Boys' Oxfords, $2.25 and $2.50. Misses' Oxfords, $1.40 and $1.65. Men's Work Rubbers, $1.70. Hickey's Shoe Store, 169 Hunter Street.

6 Fuel 6

NOTICE — BEST MIXED WOOD IN Town at the price, $3.00 Half-Cord. Albion. 'Phone 58.

	Half-Cord
Round Elm Furnace Wood	$3.00
Elm or Hemlock Slabs	$2.50

Special Price on 3-Cord Truck Loads
DINSDALE. 'PHONE 153.
Wanted—Elm Logs, Apsley or Peterboro

$1.25 QUARTER-CORD — DRY SLABS or Mixed Soft Wood. Albion, 'Phone 58.

TRY BAKER'S WOOD YARD — DRY Mixed Soft Wood, $2.25 per ½-Cord Also Mixed Slabs, $2.50. 'Phone 676.

TWELVE-INCH SLABS, $4.50 PER Cord. Also Hardwood. Close prices. 'Phone 2097.

ALBERTA COAL
CAR MIDLAND DEEP SEAM
ARRIVING SHORTLY
Order Now for Delivery off Car at
$10.50 PER TON.
LOWEST PRICE EVER SOLD HERE.
More Economical than Wood.
Suitable for all Domestic Purposes.
McCARTHY & JOHNSTON
'PHONE 96.

MIXED WOOD, 4-FT., $3.75. DRY SLAB Wood, $3.50, Stove Lengths 75c extra. A. L. Payne, 'Phone 16 ring 6, Warsaw.

REAL DRY CEDAR KINDLING, 25 Bundles, $1.00. Kingdon Barrel Factory. 'Phone 3230.

DRY MIXED SLABS, $3.50 PER CORD. 4-Ft Lengths. Hardwood Slabs, $7.00, 4-Ft lengths. T. Fredenburg, 'Phone 3414. Coal, Coke, Wood, and Builders' Supplies.

7 Livestock and Poultry 7

OXFORD DOWN RAM LAMBS, GOOD quality. Priced right. Stuart Elmhirst, Indian River.

REGISTERED HOLSTEIN BULL, 5 years old, accredited, blood tested. Real good herd sire. P. B. Seymour, 522 ring 12.

ONE SOW AND A LITTER OF PIGS. 'Phone 101 ring 3-2.

WHITE WYANDOTTE PULLETS, LAYing. 'Phone 475.

WANTED — CATTLE TO FEED FOR Winter. Plenty Straw and Hay. As low as $1.50 per month. Write or 'Phone George McKnight, Millbrook.

FARMERS, ATTENTION!
THERE WILL BE NO SHIPMENT OF Cattle and Calves from Lakefield on November 14, by U. F. O. Shipper, E. H. Brown.

8 Real Estate 8

FOR SALE — ONE GOOD BUILDING Lot, $80.00. Call at 219 Rogers Street or 'Phone 3612J, Evenings.

EAST CITY, 6 ROOMS, BRICK, SEWER and water, Lot 120 x 170, $1,200.00. 'Phone 3843.

$3,300 — MODERN SIX-ROOM BRICK Sunroom, open fireplace, laundry tubs. $1,00 down.
A. E. THOMPSON
Real Estate and Insurance, Stocks and Bonds
Kresge Building. 'Phone 536.

FIVE ACRES, BRICK HOUSE, 6 ROOMS small barn. Easy terms $1,300
Brick 7 Rooms, modern, extra Lot, central $3,000
M. STOREY
374½ George Street. 'Phone 939.

10 Used Cars 10

FORD MODEL A COACH, CHEAP. 320 Euclid.

'29 CHEVROLET SEDAN, '28 CHRYSler Coach; any reasonable offer taken. Also several others at reasonable prices. 226 George Street, at Peterborough Welding Works. No 'Phone calls, please.

ONE 1936 DODGE CAR, D-2, GOOD condition. Apply 59 Robinson Street.

PONTIAC SEDAN, NEWLY DUCOED; good motor and tires, $75. 106 McDonnel.

PONTIAC COACH, NICE APPEARANCE, $55 cash. 'Phone 2455J.

CARS WANTED,
CASH PAID FOR GOOD USED CARS
CLIFF CURTIS - FRED REVOY
288 CHARLOTTE ST.

'31 BUICK, SMALL SERIES, $250.00. Open Coach, $75.00. Dawson Service Station. 'Phone 1523.

To Advertisers

Classified Advertising must be phoned or brought into the office by 10 o'clock on Saturday and 1 o'clock during the week.

TO RENT

11 Miscellaneous 11

GARAGE, 177 LONDON STREET. 'Phone 1749J.

11x Apartments to Rent 11x

HEATED APARTMENT, BANK OF Commerce Building. Possession arranged, $30. Apply 437 George.

HEATED APARTMENT, FURNISHED, Unfurnished, newly decorated, garage; Business Girls, Couples. 709 Water.

FIVE-ROOM LOWER FLAT. APPLY 11 Bethune Street.

COMFORTABLE APARTMENT, FOUR Rooms; reasonable. Apply 183 Antrim.

LOWER OR UPPER APARTMENT, wired for electric stove, hot water. Apply 689 Water.

HEATED, FURNISHED OR UNFURnished. 389 Queen.

FOUR-ROOMED APARTMENT, PRIvate entrance, central; adults. 'Phone 2032.

11xx Houses to Rent 11xx

FURNISHED HEATED APARTMENT. 264 Hunter Street W.

SEVEN-ROOMED FRAME HOUSE, Lakefield, ideally located, water inside, large garden, garage. James Hendren, 'Phone 111, Lakefield.

SIX-ROOMED HOUSE. 735 BETHUNE.

12 Rooms 12

ONE OR TWO BRIGHT FURNISHED Rooms, with Balcony; Board optional. 2726W.

FURNISHED ROOMS, CENTRAL. 'Phone 1273J.

THREE UNFURNISHED HEATED Rooms, continuous hot water. Write Box 91, Examiner.

TWO BRIGHT FURNISHED FRONT Rooms for Light Housekeeping. 595 Division Street.

FOUR BRIGHT ROOMS, FURNISHED or Unfurnished, with Balcony, Southend. 2117W.

FURNISHED OR UNFURNISHED Rooms; Board optional. 539 Park.

LIGHT HOUSEKEEPING ROOM, CENtral. 'Phone 1497J.

FURNISHED ROOMS, HEATED, SUITable for Light Housekeeping. 701 George. 'Phone 1681.

THREE BRIGHT, ATTRACTIVE, UNfurnished Rooms; rent reasonable. Apply, after 5, 618 Bethune Street.

FURNISHED ROOMS, BED-SITTINGRoom, Grill. 'Phone 1372M.

ROOMERS WANTED, CENTRAL. 'Phone 169J.

ONE OR TWO FURNISHED ROOMS. 546 Downie.

THREE OR FOUR ATTRACTIVE Rooms, with Balcony, heated. 559 Reid Street.

TWO HEATED FURNISHED ROOMS for Light Housekeeping; every convenience. 699 Water.

TWO HEATED ROOMS, PRIVATE ENtrance, Ground Floor. 1962F.

WANTED

15 Miscellaneous 15

LIVE POULTRY — PAY HIGHEST Prices. 'Phone 1728J. M. Florence.

LIVE POULTRY — PAYING HIGHEST Prices. 'Phone 3475W. Gishman.

HIGHEST PRICES PAID — OLD GOLD and Silver, in any form. Phillips, 408½ George Street.

FEATHERS — ALL KINDS. HIGHEST Price Paid. 'Phone 1384. Peterborough Mattress and Spring Company.

WOOD TO CUT BY MACHINE. HERB. Kent. 'Phone 3942M.

WOOD TO SAW. 'PHONE 1372F.

WOOD TO SAW. 'PHONE 2273.

KNITTING TO DO AT HOME. 'PHONE 147W.

WANTED — TO BUY, '28 CHEVROLET Sedan, privately owned, farmer's car preferred. 'Phone 45 ring 21. Write Box 95, Examiner.

HEATED HOUSEKEEPING ROOM, IN quiet home, near Catholic Church and Bus. Reasonable. 273 Simcoe (Afternoons).

LIVE POULTRY — MARKET PRICE. M. Katz. 694W. 342 Stewart.

WANTED — TO RENT, HOUSE, SOUTH of Charlotte Street, by December 1st. Write Box 102, Examiner.

WANTED — WHITE BABY PRAM. Write Box 104, Examiner.

BAKER'S OVEN, SMALL, PORTABLE type. Write Box 103, Examiner, stating size and price.

WOOD TO SAW. 'PHONE 2089F.

GENERAL PURPOSE DRIVING HORSE. Write Box 107, Examiner.

YOUNG MAN DESIRES ROOM AND Board, preferably with private family. State terms, district, etc. Write Box 101, Examiner.

USED LADY'S BICYCLE, IN GOOD condition. 'Phone 2544F.

QUIET COUPLE TO RENT BRIGHT Six-Roomed House, furnace, lights, and good water. Rent reasonable to right party. 'Phone 2161J.

18 Help Wanted, Female 18

COOK-GENERAL FOR PRIVATE HOME. State wage and age; references required. Write Box 94, Examiner.

WELL EDUCATED, NEAT APPEARING Young Ladies Wanted for Sales Work. Salary. Apply, from 7.30 to 9, at 52 McDonnel Street, Apartment 2. A. Smith.

19x Agents Wanted 19x

SALESMEN! IF YOU ARE NOT EARNing $3 a day, you cannot afford to miss this opportunity. Over 800 Men make from $18.00 to $50 weekly according to ability with distribution of over 200 Guaranteed Products. Cash sales. Combination offers. Liberal commission. Best time to start. For complete details and catalogue Free: Familex Co., 570 St. Clement, Montreal.

If the proverbial needle in a haystack is ever found it will be through a Classified Ad in The Examiner.

WANTED

20 Employment Wanted 20

CANADIAN LEGION HAVE LISTS OF Competent Returned Men to Fill Temporary or Permanent Positions. Give the ex-Soldier a chance to wo for you. 'Phone 141.

WOMAN WANTS WORK BY DAY. 'Phone 1245F.

EXPERIENCED FARM HAND WANTS Work; doesn't smoke or drink. Write P.O. 801, Peterborough.

STRONG BOY, 20 YEARS, DESIRES Farm Work, Cutting Wood etc; first-class milker. 'Phone 1496W.

21 Boarders Wanted 21

BOARDERS. 'PHONE 2658W.

BOARDERS, CENTRAL. 1137W.

BOARDERS. 430 SHERIDAN STREET.

BOARDERS, WORKING MEN OR others, central. 491 Aylmer.

TWO BOARDERS. APPLY 585 HARVEY or 'Phone 2740W.

WHO CAN DO IT

22f Miscellaneous 22f

DUSTLESS FLOOR SANDING. J. H Vance. 773 Aylmer 'Phone 1292.

FURNACES CLEANED AND REPAIRED Estimates on New Installations. F J. Blaby, 172 Westcott Street. 3394J.

W. J. KOSTER, CONTRACTOR, DEsigner, and Builder of New Homes. Estimates Free. 473 Aylmer. 'Phone 529J.

STORM WINDOWS — GET OUR BARgain Price on Ready-Glazed Storm Windows. Painted one coat. Hardware given Free during Opportunity Sale. We measure Free. 'Phone 1086. Halliday's Local Sales Representative: Wm. J. Bull, 539 Downie.

PAINTING AND PAPER HANGING — First-class work at reasonable prices. Earl G. Wellwood. 'Phone 1582J.

23 Auto Repairs, Etc. 23

COAL OIL, 16c GASOLINE, 14c (TAX Extra) Car and Tire Repair. Auto Parts and Accessories. Dawson Service Station. 'Phone 1523.

25x Dressmaking 25x

COAT AND DRESS MAKING. ALSO Alterations. 'Phone 1944M.

DRESS AND MANTLE MAKING. ALterations. Furs Remodelled. E. Mitchell, 593 Harvey. 899W.

28 Moving and Storage 28

SHORT DISTANCES OR ANYWHERE in Canada or United States, Covered Padded Vans. Experienced, Courteous Man. Apply, full particulars. M. Rawlinson, Limited, 610 Yonge Street, Toronto.

MOVING AND CARTAGE. 'PHONE 3920.

34 Radio Service 34

1939 PHILCO
CAR RADIOS
$39.95.
BROWN'S RADIO SERVICE
547 GEORGE STREET.

RADIO SERVICE
HAVE YOUR RADIO REPAIRED EXPERTLY AND PROMPTLY.
McCANNAN
RADIO ELECTRICAL SUPPLY STORE
140 Simcoe Street. Tel. 46.

LOST

37 LOST 37

RED SETTER, ANSWERS TO NAME OF "Ring." Finder please telephone G. W. Craw at 79.

BRONSON LIGHTER, INITIALS "T. V. O." Reward. 'Phone 2319.

BLUE KID GLOVE, DOWNTOWN. Please leave at Examiner.

BLACK AND WHITE SPANIEL, SIX months old. Answers "Tip." 'Phone 2977M.

SPRINGER SPANIEL, BROWN AND white, with tan spots. If found, 'Phone 3892.

PROFESSIONAL

41 Accountant 41

EDWARD HUMPAGE — Chartered Accountant, Auditor, 419 George Street.

44 Lawyers 44

HON. G. N. GORDON, K.C.
Law Office, 395-397 George Street. Telephone 3300, 3301, 3302.

ALEXANDER L. ELLIOTT, K.C., M.P.P. —Barrister, etc. Money to Loan. Interviews by Appointment. Telephone 3. Office: 355 George Street, Kresge Building, Peterborough.

PECK, KERR, McELDERRY & BORBRIDGE—Barristers, Solicitors, Money to Loan. Offices 415-417 Water Street, Telephones 1950 and 1951. E. A. Peck, K.C., F. D. Kerr, K.C., V. J. McElderry, K.C., E. F. Borbridge, B.A.

JACOB LOW — Barrister, Solicitor, Notary Public. Money to Loan on First Mortgages. 219 Hunter Street West, Peterborough, Ont. 'Phone 2244. Nights and Holidays 1027.

W. R. PHILP — Barrister, Solicitor, Notary Public. 385 Water Street. 'Phone 602.

EMMETT F. SHEEHY — Bonded Attorney. Loans 397 George Street.

W. B. GORDON,
Barrister, Solicitor,
Money to Loan.
395 George Street,
Telephone 3300.

Medical

DR. G. E. LIPSETT—Associated with Dr. Frederick. Office located 19, Kresge Building. 'Phone 423. Residence 2316.

Paint or Paper,
Plant or Plaster,
The WANT ADS
Finds Its Master.

MONEY TO LOAN

MORTGAGE LOANS, 5½%. APPLY TO G. N. Gordon, K.C., and W. B. Gordon

$50-$500 HOUSEHOLD
LOANS
WITHOUT ENDORSERS
Rates authorized by special Act of Dominion Parliament.
No credit enquiries of friends. Immediate service. 12 months to repay. Over 175,000 loans to Canadian families to meet emergencies and consolidate bills To apply: 'Phone or apply at office.
"Doctor of Family Finances."
Central Finance
CORPORATION
Second Floor, KRESGE BUILDING
355 GEORGE STREET.
TELEPHONE 1703. PETERBOROUGH
Loans Made in Nearby Towns.
Tune in CFRB, 6-6.15 p.m. Daily.
Subsidiary of Household Finance Corporation. Established 1878.
235 Branches.

50 AUCTION SALES 50

FOR A SUCCESSFUL AUCTION— J. H MILES, Auctioneer, Valuator Tel 1477

'32 CHEVROLET LIGHT DELIVERY Truck will be offered for Sale, by Auction, at Market Square, 11 a.m., Saturday, November 13, 1938.

BAILIFF SALE
Market Square, Saturday, November 12, 11 a.m. — '28 ESSEX CAR.
J. H. Miles, Auctioneer.
O. A. Moore, Bailiff.

HOME IMPROVEMENT

Plumbing and Heating

J. L. P. SMITH
Plumbing, Heating
Contracts Accepted
Tel 1719W 372 WATER ST

Install Officers Sons Of England

The officers for the coming year, 1938-1939, were installed on Monday by Bro. Arthur Harris, District Deputy Supreme President.

All the new officers were present, with Bro. Fred Parsons as the incoming president, and expect to enjoy a prosperous year, as all indications point to an active season. Visiting brethren were present from the south-western district of Toronto to complete arrangements for the visit of the Peterborough members to Toronto on Saturday, December 3. A hearty welcome to the visitors was extended by Bro. W. G. P. Benton, the retiring president, and a sociable hour was spent by the members and their guests from Toronto and Lindsay.

REAR-END COLLISION.

MOOSE JAW, Sask. — Transcontinental passenger trains were delayed here more than half an hour last night when an eastbound freight train crashed into the rear of another freight which had stopped to make switch connections at the west entrance of the Canadian Pacific Railway yards. No one was injured.

King And Queen Will Travel On Battleship

LONDON, Nov. 11. — Their Majesties the King and Queen will travel in H.M.S. Repulse, one of Great Britain's largest battle cruisers, when they go to Canada next year, it was announced from Buckingham Palace last night.

The Repulse will be escorted by "two of His Majesty's ships of the second cruiser squadron," the official announcement added.

The exact date of the trip has not yet been fixed, the announcement said, but Their Majesties are expected to reach Canada "about the middle of May."

The Repulse is well known to Canadian ports. She visited Victoria and Vancouver in June and July, 1924, and Halifax and Quebec in August and September, 1924, during an Empire cruise.

The Prince of Wales travelled in the battle cruiser to South Africa and South America in 1925.

The Repulse at present is being refitted at Portsmouth for service with the Home Fleet. She underwent an extensive overhaul from 1932 to 1936, costing £1,400,000 ($7,000,000).

Board Will Check On Truant Pupils

(Examiner Correspondence.)

NORWOOD, Nov. 11. — The November meeting of the Board of Education was held here recently. Members present were: John Marks, W. Bitten, T. M. Lumsden, W. Bailey, E. T. Buck, H. G. Carleton, F. Webster, W. H. Giffen, G. A. Brethen, W. Burgess, and Mrs. E. P. Cuffe.

The chairman reported he had been advised that the Public School close early on Tuesday afternoon to allow the teacher to attend a meeting with the inspector in Lakefield.

Mr. Bitten reported for the committee interviewing the Village Council regarding finance and asked for immediate action.

Moved by Messrs. Giffen and Buck that Upper School subjects be taken at Norwood High School.

Matters pertaining to the operation of bus transporting pupils to the High School were discussed.

Moved by Messrs. Bitten and Bailey that Mr. Giffen and Mr. Buck be a bus committee.

Discussion arose regarding the number of children of school age not attending school. It was agreed that the Board be a committee to get all the information possible, and at the call of the chairman discuss the matter with the truant officer.

Accounts were read and approved by the different committees.

East Midlands Blanked

LONDON, Nov. 11—(CP Cable)—In English Rugby Union matches to-day Warwickshire blanked East Midlands 26-0 at Coventry and a visiting Dublin University team had its colors lowered 19-11 by Cambridge University.

Does YOUR System Make Excess Acid?

Acid Indigestion, Colds, Headaches, Bilious Attacks Constipation

OFTEN START THIS WAY

Some people are what are known as acid-makers. They can't help it—*and often they don't know it.* The results of an excess of acid may *seem* just like ordinary stomach trouble — but they can't be put right by ordinary stomach remedies! Excess acid may be the reason why *you* wake up flat, sour, bleary-eyed, bilious — *and* the reason why fierce purgatives only leave you in the grip of a weakening habit and the same old symptoms.

But there's one thing that acid can't face. That's the neutralizing power of Vange Salts, the alkaline remedy with the *natural* mineral spa action. A teaspoonful in warm water surges through your system just like the medicinal spring water far away in England where Vange Salts come from. Excess acid is neutralized quickly, painlessly. Your blood is purified of poisons. Your sore stomach walls are soothed. And that mass of hard, poisonous waste matter lying in your intestines is softened gently, *naturally,* and passed out of your body. *Then* do you feel good! It's marvellous! But the most marvellous thing is that Vange Salts are only 60 cents a tin! At your druggist now—but if you're wise, on *your* bathroom shelf tonight! (Advt.)

Change of Church Name

WINNIPEG, Nov. 11—(CP). — A proposal that the name of the Church in Canada be changed to represent it as a Canadian rather than an English church was referred to a committe for consideration last night by the Synod of the Rupert's Land diocese. Archbishop M. T. Harding favored a change, saying the church was losing members because the present name gave some the idea the church was for English people only.

The Examiner CLASSIFIED ADVERTISING RATES

Cash Rate:
1 Cent per Word or Figure per Insertion. Minimum Charge ... 25c

Charge Rate:
2 Cents per Word or Figure per Insertion. Minimum Charge ... 35c

Box Numbers:
One or more Consecutive Insertions 10c

Coming Events:
Per Word per Insertion 2½c
Minimum Charge 50c

Special Announcements:

Birth Announcements	50c
Engagement Announcements	50c
Marriage Announcements	50c
Death Notices	50c
Card of Thanks (up to 1 inch)	50c
In Memoriam (up to 2 inches)	75c
Over 2 inches (per inch extra)	50c

Legal, Municipal, Government, Auction Sales:
First Insertion, per agate line .. 12c
Repeat Insertions 6c

'PHONE 1600.

PIECE BY PEACE!

SALLY'S SALLIES

Registered U. S. Patent Office

Women have a particular brand of wisdom which enables them to know exactly what a man means when he is saying lots of things he doesn't mean.

The Crossword Puzzle

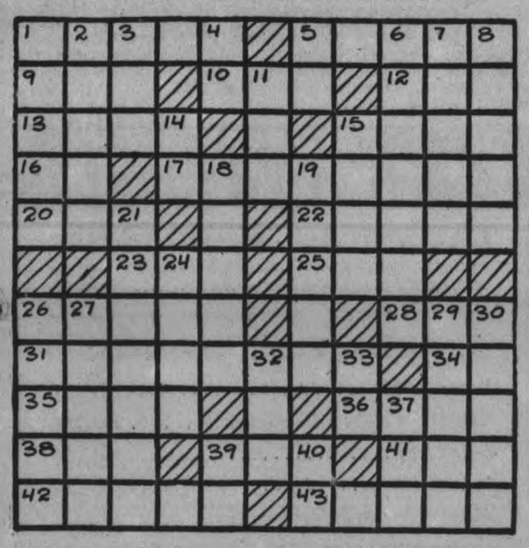

ACROSS

1—Prance
5—A passage between seats
9—A nocturnal bird
10—Division of a play
12—Drone
13—Reefs in the Gulf of Mexico
15—Reliable
16—A ridge of glacial drift
17—Inhabitant of an island
20—Exclamations of delight
22—Covered with mud
23—Definite
25—Diminutive of Abraham
26—A blot
28—Rodent
31—Wife of an earl
34—Chinese measure
35—A dwarf
36—A curse
38—Degree of measurement
39—Supernatural object
41—Born
42—Exclamation of contempt
43—Surplus

DOWN

1—Powder of cacao
2—Washed by waves
3—One of the twists in yarn
4—Sun god
5—By
6—Quake
7—Enticed
8—A grinding agent
11—Pass between adjacent mountain peaks
14—Symbol for silicon
15—A rebuff
18—Worn out
19—Accumulate
21—Faithful
24—Suggestion
26—A bit
27—Excursions
29—Modify
30—Titter
32—Wapiti
33—Provided that
37—Prescription term
39—Expression of pain
40—Form of the verb "to be"

Answer to previous puzzle

Copr. 1938, King Features Syndicate, Inc.

BARCLAY ON BRIDGE

WRITTEN FOR THE EXAMINER
By SHEPARD BARCLAY
"The Authority on Authorities"

HOLD YOUR TONGUE

IF AN OPPONENT commits some irregularity, such as a lead out of turn or from the wrong hand in the case of dealer, you will do well to think a moment before speaking. Of course you do not play bridge primarily for the purpose of profiting from such occurences. But neither do you wish to suffer unjustly from them, as you may if you speak at the wrong time or say the wrong thing in your haste.

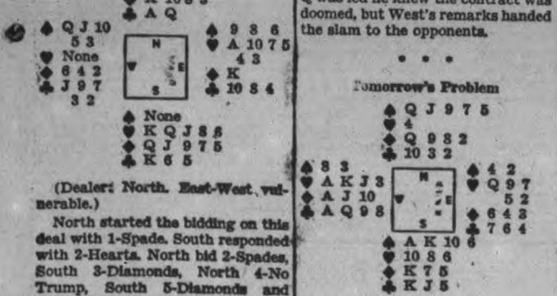

(Dealer: North. East-West vulnerable.)

North started the bidding on this deal with 1-Spade. South responded with 2-Hearts. North bid 2-Spades, South 3-Diamonds, North 4-No Trump, South 5-Diamonds and North 6-Diamonds.

West's opening lead against this contract was the spade Q, which was won in the dummy with the K and a heart discarded. In his anxiety to try out the diamond finesse, South led the diamond Q, whereupon West shouted: "The lead is in dummy." Crestfallen, declarer felt his haste had ruined his chances for the slam, but he "took the bull by the horns" and laid down the diamond A. Imagine his joy when East's singleton K dropped. Declarer took two more rounds of trumps and forced out the heart A, which was the only trick the opponents cashed.

It is impossible to quote the remarks of East. When the diamond Q was led he knew the contract was doomed, but West's remarks handed the slam to the opponents.

• • •

Tomorrow's Problem

(Dealer: South. East-West vulnerable.)

What is the correct bidding on this deal?

OLDEST LEGISLATOR.

HAMILTON, Bermuda.—(CP). — When claimants for the title of oldest Legislator in the British Empire are heard from Bermuda has one that is not to be overlooked. He is Dr. T. H. Outerbridge, 91, who has been in the Legislature 50 years, first in the Legislative Assembly and since 1926 in the Legislative Council.

DONALD DUCK —By Walt Disney

TILLIE THE TOILER —By Russ Westover

HENRY —By Carl Anderson

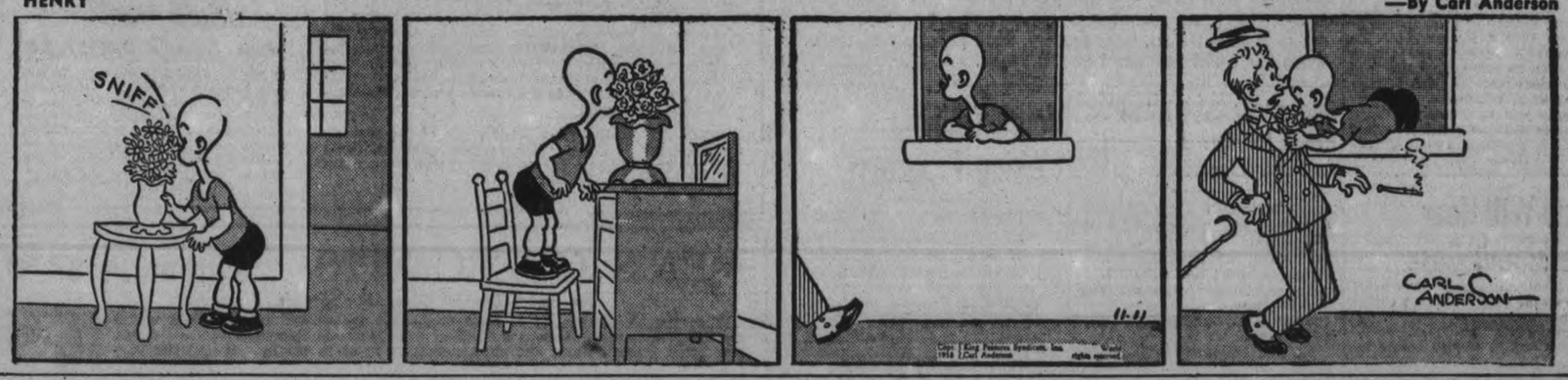

BRICK BRADFORD —By William Ritt and Clarence Gray

MUGGS AND SKEETER —By Wally Bishop

BRINGING UP FATHER —By George McManus

THE GUMPS By Gus Edson

Highway Costs Boosting Canadian Taxes

TORONTO, Nov. 11.—Canadians are too willing to dwell on the cost to the taxpayer of railway transportation and too anxious to forget the cost to the taxpayer of competing forms of transportation, Hon. C. D. Howe, Minister of Transport, told the international transport conference of the Y.M.C.A. at the Royal York last night.

The Minister of Transport quoted figures from the Bureau of Statistics indicating that for seven years, 1929-1936, Canada spent in an average year on its highways for construction 48.6 million dollars, for interest on highway bonds 20.3 millions, for maintenance 21.5 millions, or a total average yearly expenditure of 90.4 millions. Gasoline and motor license fees netted governments 38.6 millions, leaving an excess of expenditure over income for highways of 51.8 millions.

"The annual call on the taxpayers for railway purposes should not exceed that amount," declared Mr. Howe. "As one who must bear the present criticism for deficits arising out of the government ownership of railways, I cannot feel too discouraged about the future of railway operation." With the return of business to normal and the growth of population to be expected in a country like Canada, Mr. Howe "hoped that our railways have passed over their worst difficulties and can move on to more prosperous days."

The Minister of Transport outlined the history of Canadian railroads up to the formation of the Canadian Nationals Railways as a government-owned system. He said the road last year fell short of paying its way by $42,000,000. "The present system is as efficient a form of management as can be devised for the government railroad," declared Mr. Howe.

Judge Will Hear Assessment Case

(Examiner Correspondence.)

CAMPBELLFORD, Nov. 11.—Only one case may be carried before the judge as a result of the adjourned meeting of the Court of Revision held here Thursday night. Chairman of the Court, Reeve C. H. Calver, and the other members refused to take any action on the request for revision of assessment of the building formerly occupied by the Weston Shoe Company.

On being advised of their decision Mr. John O'Sullivan, who was the interested party making the appeal, declared that he would carry the matter before a judge. On another property owned by Mr. O'Sullivan and located on Queen Street, the court allowed a reduction of $200. No change was made in the assessment of the house. The appeal entered by Mr. Albert Mills on property and house located on Sebastopol Street was sustained. On the building the assessment was lowered $100 and on two lots $50.

Library Receives Conscience Money

WELLAND, Ont., Nov. 11—(CP)—The Welland Library Board is three dollars richer.

At the Literary Board's meeting last night it received a money order from a former Welland man now living in Buffalo, in payment of three books taken from the library in 1932. An accompanying note explained: "I have come in contact with Father Divine and one of his planks for righteous government is the payment of old debts."

The same disciple paid an old outstanding account with a local newspaper a few weeks ago.

BONARLAW

On Thursday of last week Dr. E. A. Carleton of Stirling inoculated the pupils of School Section No. 5, Bonarlaw for diphtheria. On this day also the teacher, Miss Leola Pollock, obtained the weight of each scholar. Records will be kept and the progress of each child's physical condition carefully watched.

On Thursday last the Routly Construction finished work on Highway No. 14 and parked their steam shovels for the winter.

On Sunday morning last, at St. Mark's Church, the infant daughter of Mr. and Mrs. Morley Stocker was baptized, Charlotte, Rosellen, Mae. The godmothers were Mrs. A. V. Brown and Mrs. J. F. Baker and the godfather, Mr. J. F. Baker.

Mr. Robert Barlow of Toronto was the guest of Mr. and Mrs. Jesse Barlow on Monday and Tuesday of this week.

Brings End to 31 Years of GASTRIC TROUBLE

If you have given up hope that your stomach trouble can be cleared up, just consider this case of Mrs. M. H. Y., of Cornwall. For 31 painful years she had stomach pains that made life a misery. It almost seemed that effective treatment was impossible. But it wasn't impossible! Today she is well and healthy, with a strong stomach and a normal appetite. The change was made by the same four powerful alkalies prescribed in the treatment of stomach trouble by specialists. She took these alkalies by taking Maclean Brand Stomach Powder—for this treatment is a perfect balance of the alkalies administered in hospitals.

Let this gentle, effective treatment help you. You will probably find relief from pain comes almost instantly. Then your stomach will grow stronger. But—look for the signature "*Alex. C. Maclean*". Maclean Brand Stomach Powder is only genuine when this signature is on bottle and carton. Sold only in bottles in cartons, 75c. Never sold loose. 427

Beach Belles In Ballet

They're having summer, or late spring, right now in Australia and here is one of the sights that make Australians glad to be alive. The belles are ballet dancers from the "No. No, Nanette" show (remember "Tea for Two"?). Visitors to Bondie Beach, near Sydney, were given a free treat when the ballet rehearsed on the beach.

400 Chickens Stolen From 15 Farms In Four Counties

Guelph, Ont., Nov. 11 (CP)

THEFT of approximately 400 chickens from 15 farms in Wellington, Waterloo, Brant and Oxford counties was admitted in police court today by John Noble, Toronto, who pleaded guilty to 15 charges of breaking and entering and theft.

He was sentenced to 12 to 18 months in the Ontario Reformatory on each charge, running concurrently.

Millbrook Plans Tribute To Heroes

(Examiner Correspondence.)

MILLBROOK, Nov. 11—The program of ceremonies for the service to be held at the Cenotaph on Friday, November 11, under the auspices of the Millbrook ex-Service Men's Club, with the parade leaving the Armouries at 10.30 a.m., includes the following:

Hymn, "Nearer My God to Thee"; Prayers; Scripture lesson; hymn, "Abide With Me," and the placing of wreaths; remarks of the chairman, F. L. Edworthy, and introduction of Lieutenant-Colonel Lloyd; address by Lieutenant-Colonel Lloyd, of Cobourg; Two Minutes' Silence; recitation, "In Flanders' Fields"; The Last Post; Reveille; hymn, "Blest be the Tie that Binds"; Benediction.

In case of rain, through the courtesy of Archdeacon William Simpson, B.A., the parade will be to St. Thomas' church, where the service will be held.

DONEGAL

Misses Jean and Mary Sedgewick were Sunday visitors with Mr. and Mrs. Roy Brown.

Mr. and Mrs. Bert Cuffe and Shirley and Mrs. Alex McGee, of Norwood, were Sunday guests of Mr. and Mrs. John Starke.

Mr. and Mrs. Learl Humphries and Maurine, also Mr. and Mrs. Hamilton Humphries and Harold were Sunday visitors with Mr. and Mrs. Oliver Sexsmith and Lorne of Trenton.

Miss Madeline Menzies was a guest Sunday of Miss Jean Stevenson.

Mr. and Mrs. Thomas Thompson were Friday visitors with Mr. and Mrs. Frank Jenkins of North school district.

Mr. and Mrs. Herb McMillan were Tuesday visitors with Mr. and Mrs. Arthur Waters of Seymour.

Miss Agnes Starke of Toronto spent the past week with her brothers, Messrs. John and David Starke.

Miss Helen McKay returned home from Peterborough on Sunday.

Sunday evening visitors with Mr. and Mrs. William Waters were Mr. and Mrs. Learl Humphries and Maurine, also Mr. and Mrs. Arthur Smedmore of Peterborough.

Youth Training Making Progress

OTTAWA, Nov. 11—(CP)—Youth training projects under joint direction of Dominion and Provincial governments are making encouraging progress in Western Canada, Labor Minister Rogers found on his recent tour of the West.

"I visited projects in all the western provinces and was impressed particularly with the enthusiasm of the young people in training," the minister told newspapermen today.

The Dominion Government allocated $1,500,000 for youth training purposes, the various provincial governments to put up an equal amount. Last year 55,000 young people were in training to fit themselves for jobs. Of those engaged directly in vocational training as distinguished from physical training and home service training, there were about 4,000, or about 25 per cent, placed in employment immediately on completion of their courses.

Mrs. Lillian Kenny In Court Again

TORONTO, Nov. 11 (CP).—Smiling and unperturbed, Mrs. Lillian Kenny, winner of a $12,500 "consolation" award in the Millar stork derby, appeared again in women's court today. She is charged with arson in connection with a fire in her home.

Crown Attorney McFadden asked for a further remand of the case to November 18, which Magistrate Prentice granted, and Mrs. Kenny was released on cash bail of $2,000 supplied a week ago.

It is understood that Mrs. Kenny is to be examined by her own doctors.

Service Station Robbed

LINDSAY, Ont., Nov. 11—(CP)—Provincial Constable David Adair of Lindsay was called yesterday afternoon to investigate a theft at the Yarmole Service Station at Manilla, west of here. The break-in resulted in the theft of a large quantity of oil and other stock.

Relieved Of Kidney Weakness And Rheumatism

Describes Tortures of Severe Rheumatic Pains and Sleep Disturbed By Kidneys. Had No Energy.

SYNTONA BRINGS RELIEF

Every man or woman in Peterborough and vicinity who suffers from backache, sore joints and painful muscles, every person whose sleep is disturbed, should follow the example of other citizens who have taken Syntona and got grand relief. Here is another of the REALITIES of what Syntona can do for you, as reported recently by Mr. Alfred Stevenson, well-known farmer of Freeman, Ont.

"I had rheumatism so bad I couldn't put on my own shoes or take them off. When I lay down I had to have my legs lifted and a pillow put under them so I could rest comfortably. I was troubled somewhat with constipation and my kidneys distrubed my sleep quite often at night. I felt all used up and everything I tried to do seemed so hard.

"I have taken only four bottles of Syntona and already I feel so much better I can hardly believe it.

MR. ALFRED STEVENSON

My joints are so much looser. I can dress myself with ease and I have more energy than I've had in years. I get more sleep now because my kidneys do not call me up."

Syntona is now being introduced in Peterborough at Elliott's Drug Store. Ask about the special introductory offer.

THE CANADIAN DEPARTMENT STORES LIMITED

C.D.S. SATURDAY STORE NEWS

Shop for Cold Weather Needs. No Charge for Delivery Phone 3000

A Tremendous Success.... FROM THE DAY IT WAS INTRODUCED!

EATON MADE-TO-MEASURE 2 TROUSER SUITS

Canada's Greatest Made-to-Measure Suit Value!

$26.00 EACH

Our regular Made-to-Measure one-trouser suit at 24.50 is considered remarkable for style . . . remarkable for outstanding value by a large group of man and young men. But when we took this same 3-piece suit (same cloth, same styling, same workmanship, same quality throughout), added another pair of trousers and priced it at just 26.00 we made it Canada's greatest Made-to-Measure suit value!

When you see the magnificent range of the season's new styles . . . the choice of rich woollens, you'll appreciate the scope this event offers you. Every suit is cut by hand . . . another feature!

One Trouser Suit 24.50

EATON'S Made-to-Measure clothes are designed and made right here in EATON'S Toronto Clothing workrooms to high-quality specifications. Other 3-piece suits at 29.50 and 35.00. These suits may be purchased on EATON'S Budget Plan Terms, if you wish. T. EATON CO.

MEN'S OVERCOATS Ordinarily 22.50

An Extra Special Offer For Saturday Shoppers

When you see the quality of these Coats—feel the woollen fabrics—you'll realize the value represented. Raglans and slip-on styles in tweeds, meltons and velours. Greys, blue greys, browns, plains and checks. Sizes 35 to 46 in the lot. Special Saturday each 15.95

Men's and Boys' Fleeced Lined Combinations

Warm and comfortable for general Winter wear. Natural color cotton with warm fleeced lining.

Boys' sizes 24 to 34. Suit ..... .69

Men's Sizes 36 to 44. Suit ..... .98

—Main Floor, C.D.S.

Select Your Winter Coat From this Group

Misses' and Women's Sizes 13.95 to $35

An unusual array of smartly styled coats. Everyone a fashion of 1938-39. Serviceable woollen fabrics, smartly surfaced, profusely enhanced with finer furs in new clever modes. All with 22" chamois interlining front and back. Various fur trims including Persian lamb, sable, (dyed skunk), Manchurian wolf, etc. Sizes 14 to 20 and 36 to 46. Various seasonable colors. Each ..... 13.95 to 35.00

Girls' Winter COATS

Smartly tailored styles from all wool chinchilla, diagonal weave and blanket cloth. Some with French beaver (dyed rabbit) trim. Colors, navy, wine, blue and rust. Sizes 7 to 10 Years. Each 6.95 to 9.95

Girls' 2-Piece SKI SUITS

All wool blanket cloth, designed into attractive outfits. Jackets with zipper or button-up front style and fur pockets. Slacks button at sides. Two pockets and snug fitting bands. Sizes 8 to 14x. Suit ... 6.95

—2nd Floor, C.D.S.

Special! Full Fashioned Real Silk Hose

Saturday Special Pair .59

SUBSTANDARDS

Here's another Saturday Hose offer you'll rejoice over. Popular sheer chiffon and service weights, all full fashioned, and real silk. Slightly "substandards". The shade range offers popular fall shades. Sugar cane (rose beige), sandora, vivacity, charm (beige tones), smoketone, taupemist, etc. Sizes 8½ to 10½. Pair ..... .59

Extra Special! Zipper SHOPPING BAGS

Those handy bags for shopping at a special low price! Of suedine (fabrics) in black, brown, green, blue. Piped leatherette trimming. Strong handles. Zipper opening. Special Saturday, each ..... .79

SATURDAY NIGHT CANDY SPECIAL

EATON MADE MANDARINES

On sale from 7 p.m. to 9.30 p.m. if quantity lasts. Limit 1 lb. to a customer, lb. ..... .18

All Day Candy Specials

Devon Toffee ..... lb. .19
Assorted Miniature Chocolates ..... lb. .25
Fruit Drops ..... lb. .15
Iceland Mints ..... lb. .17
Assorted Wrapped Toffees ..... lb. .29

Eatonia **BLACK SUEDE Gloves**

Unsurpassed Value, Pair 2.00

Gloves of smooth elegance and classic simplicity. A glove of supple fine quality kid, well cut, excellently finished from tips of its fingers to the top. 3 button length, pull-on styles. Sizes 6 to 7½. EATONIA value, pair 2.00

Eatonia **BLACK SUEDE GLOVES**

Favourite wrist-length style with leather lacing trim. Real kid fronts and suede leather backs. Combined into attractive, slick fitting Gloves. Black only. Sizes 6 to 7½. EATONIA Value, pair 2.00

—Main Floor, C.D.S.

Weekly Special! Men's, Boys' & Youths' OPERA STYLE SLIPPERS

Made from soft calf leathers in the popular opera style. All have warm fleeced linings. Chrome tanned, padded leather soles, rubber heels. Black, brown, blue, red, patent.

Men's sizes 6 to 11. Pair $1

Boys, 1 to 5. Pair ..... .89

Youths', 11 to 13 Pair ..... .79

—Main Floor, C.D.S.

Girls', Women's Flannelette Pyjamas

Warm sleeping pyjamas. In soft fleecy flannelette. Two styles to choose from. Cossack neckline or Peter Pan collar. All plain colors and plain colors with flowered trim. Pink, sky, maize and white. Girls' sizes 8 to 14 years and small, medium and large. Each ..... .98

—2nd Floor, C.D.S.

Special! Terry TOWELS

Big, soft, absorbent Terry Towels. Size about 24 x 45. Comes in various color combinations. Special, pair ..... .69

Warm BLANKETS

Made from Canadian wool with rayon and cotton yarns, interwoven throughout. Weight about 5¼ lbs. Size 64 x 84. Special, pair 4.98

White Cotton BATTS

Very soft, fluffy, batts, bleached snowy white. Opens up to 72 x 90. Weight about 1 lb. Each ..... .49

OUTSTANDING VALUE!

Quebec Heater

Special Each 9.95

Here is the popular medium size Quebec heater at an exceptionally low price! These heaters are famous for their ability to burn up quickly and give a great heat, at the same time being economical on fuel; Burns coke, coal or wood. Has three triangular grates which shakes separately and heavy brick lined firepot. 11" diameter, ashpan, lifter, shaker and poker supplied. Each 9.95

—Basement, C.D.S.

SATURDAY RADIO SPECIALS!

EXTRA! 5-TUBE 1939 ELECTRIC VIKING

Buy this mantel Radio as a utility set. It is light in weight, easy to manage. Weight only 14 lbs. Come in and see it. Here are some of the features. Standard broadcasting with some police and some amateur calls. Genuine radiotron tubes, automatic volume control, etc., etc. Size of cabinet about 13" x 8¾ x 6 ins. Special each, only 19.95

EXTRA SPECIAL! ELECTRIC RADIOS

For Saturday Only. Come Early

The group consists of 2 Philco mantels, 1 Viking mantel, 2 Minerva consoles, 1 Sonora, 1 De Forest Crosely; 1 Mercury. Also 1 only R.C.A. Victor Radio. (Batteries extra). Each 8.95

—Basement, C.D.S.

3 PIECE BEDROOM SUITE

Moderately Priced, Saturday

A distinctive bedroom suite combining modern smartness with comfort. Fronts of walnut veneer with tops of solid walnut. Heavy plate mirrors. Suite includes 4/6 bed, chiffoniere and dresser. The Suite 59.50

—Basement, C.D.S.

THE CANADIAN DEPARTMENT STORES LIMITED

Tomorrow
CLOUDY AND MILD.

The Peterborough Examiner

Last Year
MAXIMUM 47 - MINIMUM 32

VOL. LXXX, No. 264 PETERBOROUGH, SATURDAY, NOVEMBER 12, 1938 ★ PRICE THREE CENTS

GERMAN JEWS ASSESSED $400 MILLIONS

One Killed Scores Hurt Rouyn Fire

Police Have Fears Toll May Mount To Seven Or Eight

ROUYN, Que., Nov. 12—(CP).—Worst fire in the history of this mining town was believed to have claimed at least one life as it destroyed $250,000 worth of property early today. Three men were taken to hospital, one critically injured.

The fire, which police said may have killed "possibly seven or eight," originated in Albert's hotel where nearly 100 guests were registered and was carried by a roaring north wind through an entire town block.

All records were lost in the flames. Police said it had been impossible to make any check for those who might harve been lost.

Etienne Pelland, 55-year-old town engineer, was listed as definitely missing. He was said by town clerk Alex LeClerc, another hotel roomer, to have been trapped on the second floor of the three-storey hotel. LeClerc, who discovered the flames following what sounded "like two muffled explosions," said he attempted to arouse Pelland but that smoke and flames filled the hallway before he received response to knocks on the door.

Terror Reigns

Three other hotel guests, Sam, Allard of Kirkland Lake, Ont., Arthur Bellanger of Rouyn and a man listed only as "Stevenson of Toronto, walked to hospital, two blocks away, though seriously burned. Stevensons conditions was reported as "critical."

They, along with scores of others, fled to the streets in near-freezing weather from the frame buildings within the block as flames from Albert's Hotel spread next door to the Commercial Hotel and then to a half-dozen shops and residences.

Light and telephone cables were burned and all power and telephone communications were severed temporarily, leaving terrified guests and residents scurrying around in the streets, illuminated only by the flames.

LeClerc discovered the fire when he returned to the hotel. After trying to awaken Pelland he was forced to climb through a window onto a telephone pole where he remained until rescued by firemen.

"I had just come in about three o'clock," said LeClerc, "and had just gone into my room when I heard a couple of noises which sounded like muffled explosions, I smelled smoke, too, and when I went back into the hall the place was filled with smoke. By this time the smoke and flames burst up the stairway and I started pounding on Pelland's room-door. There was no answer and I had to run to the

(FIRE ORIGINATING)
(Continued on Page 12, Column 4)

No Jitterbug Dancing

DES MOINES, Ia., Nov. 12—(AP).—The Iowa ballroom operators association has turned thumbs down on jitterbug dancing—for business rather than esthetic reasons. "One jitterbugging couple takes up enough room for five ordinary dancing couples and drive out the more conservative class of dancers," said one association official.

Last Minute News Flashes

TORONTO—Headquarters detectives began an investigation today into the death of Mrs. Jessie Dunham, 21-year-old mother, who dropped dead just after she entered her flat shortly after midnight.

LONDON—Pace-setting clubs in the First Division of the English Football League suffered setbacks in today's games. Derby County, the leader, lost 1-0 to Charlton Athletic and Everton went under by the same score to the last-place Birmingham team.

GLASGOW — While Celtic and Falkirk battled 90 minutes to a 1-1 draw, Glasgow Rangers stretched their Scottish Football League lead to two points over the Celts, by downing the powerful Hearts squad 3-1 at Tynecastle Park. The light blues now have 24 points.

Succeeds Ataturk

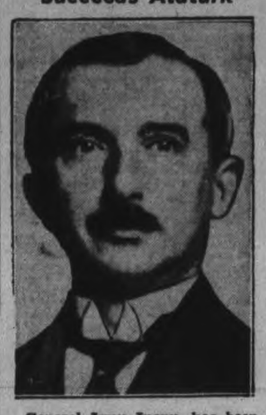

General Ismu Inonu, has been chosen to succeed the late Kamal Ataturk as president of Turkey. Inonu was closely associated with the late Turkish dictator and is held in high esteem by the Turkish people.

Windows Broken As Crowds Storm Palace

MUNICH, Nov. 12.—(AP).—Excited crowds stormed the palace of Michael Cardinal Von Faulhaber to-day and broke all windows in the building.

The attack followed an address before 5,000 persons last night by Adolf Wagner, Nazi district leader for Bavaria and Bavarian Minister of Interior, in which he read a letter from the Cardinal asking police protection in case popular passions should result in attacks on Catholic clergy in the present tense situation.

"If Von Faulhaber mends his ways he will be protected better than the police can," Wagner shouted. He added he was offering no excuse for anti-Jewish violence that burst out Thursday.

Only last Sunday the 69-year-old Cardinal, the Archbishop of Munich, used a passage from a speech by Chancellor Hitler to support a plea for "the God-given rights of personality." He recalled that Hitler had said Germany's greatest asests were her creative personalities. The sermon was greeted by whistling by Nazi listeners.

No Word From Interior.

Crowds to-day descended upon the Archbishop's palace with bricks and sticks, and shattered glass on the first and second floors.

The demonstration recalled the one made Oct. 8 on the palace in Vienna of Theodor Vardinal Innitzer, Archbishop of Vienna. On that occasion furniture was thrown from the building to the streets and the Cardinal was hurt by stones thrown inside.

At the mass meeting last night Wagner attacked Catholics to whom he referred as "Roman Catholic allies of Jews."

Cardinal Von Faulhaber, outstanding among German Catholic leaders, often has been at odds with Nazis. As early as Aug. 21, 1934, he denounced Nazi opposition to Jews. Soon afterward he expressed dissatisfaction wit hthe Nazi handling of the church situation. He banned marriages between Catholics and so-called Nazi neo-pagans. He challenged Nazi attempts to curb Catholic rights. In February, 1935, an audience in Munich shouted "hang him," but in a subsequent pastoral letter he exhorted Catholics to stand fast in their faith."

Wedding Ceremony Is Performed In Rink With Party On Skates

Detroit, Nov. 12 (CP)

BILL thought it kind of sentimental, but if Gladys wanted it that way, it was all right with him, so Gladys Treborrow became Mrs. William Hendricks in a marriage ceremony held in a roller skating rink with hte entire party wearing roller skates, including I. C. Little, the Justice of Peace who married them. The bride and groom met for the first time while skating at the rink, and the bride thought it would be a nice idea if they got married that way.

Nazi Purge Arouses All Britons

Cabinet Minister's Wife Adds Voice To Swelling Chorus

LONDON, Nov. 1—(AP).—Th wife of a cabinet minister added her voice today to the swelling chorus of British denunciation of Germany's violent sweep upon the Jews.

Mrs. Walter Elliot, who quit active participation in Liberal party affairs when she married the present Conservative Minister of Health in 1934, declared at an Olympic reception:

"It is impossible to read of happenings of the last three or four days in Central Europe without feeling we must be back again in the middle ages. It is appalling, frightening, terrifying that the whole spiritual thought of the world should be subjected to this doctrine of force."

Th speech served to emphasize the difficulties which Germany's anti-Jewish campaign has put in the way of Prime Minister Chamberlain's plans for appeasement of Germany to forge a lasting peace in Europe.

Meaning Unmistakable

While the minister's wife avoided specific mention of events in Germany, her meaning was unmistakable. She said she could not believe that "people in those totalitarian states want the persecution and terrorism which is going on."

The independent labor party also took a hand, writing Herbert Von Dirkson, the German Ambassador at London, and denouncing Germany's treatment of Jews as "a throwback to the jungle" by which "the human family has been disgraced."

Requesting the ambassador to receive an independent party delegation, the letter protested against "the barbarity and beastiality of the attacks on Jews which occurred in Germany during the last few days."

Emanuel Shinwell, a Labor member of Parliament, speaking at Durham, said the "outrages" placed Germany's rulers "outside the pale of civilization."

Young Inventor Is In Trouble

ALBANY, Calif., Nov. 12.—(AP).—Wendell Zimmerman, 24-year-old University of California physics student, was in trouble with the law to-day over his new super-explosive, "RP-X."

Police Chief Lloyd Jester arrested Zimmerman after a series of loud blasts shook the city.

Jester said Zimmerman, found blasting a concrete retaining wall at the city dump, explained:

"I'm experimenting with RP-X. It's my own invention — 15 times more powerful than nitroglycerine."

Jester said it more than worked. A charge of dynamite merely chipped the concrete wall. The same amount of "RP-X" knocked the whole wall down.

Jester arrested Zimmerman on a charge of transporting explosives inside the city limits. Zimmerman was ordered to appear in police court Nov. 16.

Dies Of Exposure In Alberta Storm

LETHBRIDGE, Alta., Nov. 12.—(CP)—An unidentified man, believed to be a transient, is dead and another man is believed lost between Champion and Claresholm north of Lethbridge following Southern Alberta's first blizzard of the winter.

Sixteen inches of snow fell from Thursday morning until the storm ended yesterday. Street car service in Lethbridge was stopped altogether on Thursday and had not returned to normal today. Dozens of automobiles were stalled on rural roads and the highway to Macleod was blocked.

The unidentified man was found dead of exposure near Monarch, 15 miles west of Lethbridge some time after his companion was found with his hands, feet and face frozen. The latter was taken to Macleod Hospital. Lowest temperature here during the store was 12 above zero.

Dock Strike Ends

AUCKLAND, New Zealand, Nov. 12 (CP-Havas). — The dockworkers' strike which paralyzed the Auckland waterfront for over a week ended today following an agreement between workers and employers. The strike had threatened to delay Christmas mail to England.

British Admiral Dies

LONDON, Nov. 12.—(CP Cable)—Admiral Sir Herbert Pureycust, 81, who gave half a century of active service to the Royal Navy, died yesterday. For many years, in times of peace, he was in charge of the navy's hydrographic surveys.

Nazi Technique "Germans, defend yourselves. Don't trade in Jewish shops," is the legend these Nazi storm troopers are pasting on the window of a Jewish-owned store in Berlin. This technique was comparatively mild beside that now being used, not only in Berlin, but in Munich, Vienna, Hamburg and other key cities, where mobs, unchecked by police, wrecked Jewish stores and defiled synagogues.

Canada Must Play Active Part World Affairs Speakers Warn

(By The Canadian Press)

Canadians today weighed the armistice messages of speakers who hoped for peace but warned the Dominion must not play an inactive part in world affairs.

Immediately after attending the annual armistice dinner of the Canadian Legion in Ottawa, Prime Minister Mackenzie King declared in a broadcast address yesterday that "peace and freedom cannot be secured through inaction. We must come to see that peace and freedom can be achieved only through continuous and constructive effort."

In all parts of the nation, ceremonies and services were conducted in remembrance of those who paid the supreme sacrifice in the Great War which ended 20 years ago. Prayers of thanksgiving were offered in churches.

(CANADA MUST)
(Continued on Page 12, Column 7)

Wound In Neck Is Fatal To Woman

PERTH, Ont., Nov. 12 (CP). — Mrs. John Molyneau, 52, of Watson's Corners, 24 miles north of Perth, died in hospital here last night after being accidentally shot in the neck by her 16-year-old son Carman.

The youth was going to the woods to hunt, and while standing on the verandah of his home raised his rifle, which he did not think was loaded, and pulled the trigger. His mother, who was on her way to the house from the well, came in the line of fire and the bullet entered her neck, lodging at the back of the head.

It has not been decided whether an inquest will be held.

Catholic Church Burned

IRON MOUNTAIN, Mich., Nov. 12—(AP).—Fire destroyed St. Mary's Roman Catholic church in Iron Mountain last night. Rev. Fr. R. F. Cordy, assistant pastor, rushed into the blazing building to rescue the Blessed Sacrament, vestments, chalice, and other important appurtenances. Nothing else was saved. Damage was estimated at between $50,000 and $70,000. No cause of the fire was indicated.

Motorist Escapes Without Scratch After Bad Crash

Havelock, Nov. 12.
(Examiner Correspondence.)

FAILING to make the sharp curve at the southern approach to the swing bridge at Trent River, when his car skidded on the loose gravel, R. Wellman of Madoc, hurtled down into the steep ditch and crashed head-on into the cement block foundation of the unused dancing pavilion. Wellman escaped without a scratch and luckily too, since he was fortunate enough to go between a hydro pole and guard fence, a space barely wide enough for a car to pass through. The automobile was miraculously only slightly damaged. A woman passenger in the car at the time of the accident also escaped with only a severe shaking up.

New Racket In Bicycle Thefts

A new version of the bicycle stealing racket that has been going on here for some time developed Friday night when two different stolen bicycles were found that had been thrown away after a wheel had been taken off.

Vincent Strano had just reached the police station to report that his wheel had been stolen an hour previously from in front of the Strano store at 256 Charlotte when a telephone message was received from North Monaghan that the stolen bicyole had been found in the river at Crawford's Grove by some boys who were playing around the bank with flashlights. The back wheel, pedals and tools had been taken from the machine.

Almost at the same time the police were notified that another bicycle, also with the rear wheel gone, had been thrown into a yard on Rubidge stret. The owner of this second bicycle was not known.

Air Raid Kills 10

BARCELONA, Nov. 12.—(CP-Havas)—Ten persons were killed and 30 wounded when insurgent aircraft bombed Barcelona today. Anti-aircraft fire finally obliged the machines to flee.

Fine Is Levied On Account Of Murder Of German Diplomat In Paris New Decrees Add Additional Burdens

Jews Are Prohibited From Conducting Retail Businesses

BERLIN, Nov. 12.—(AP)—Jews were assessed today 1,000,000,000 marks—$400,000,000—as a penalty for the murder of Ernst von Rath, German diplomat in Paris, it was announced officially.

Field Marshal Hermann Goering, as director of Germany's four-year plan, issued a decree, effective Jan. 1, prohibiting Jews from conducting retail businesses, mail order and commission houses and independent handicraft enterprises.

Goering's decree further banned Jews from heading any industrial or commercial concern by forbidding them to hold the position of "Betriebsfuehrer," which every factory or similar undertaking must have under the national labor law.

At the same time, semi-official sources said that 1,600 Jews had been arrested in Berlin.

These sources said it was impossible to estimate how many other Jews had been seized in the rest of Germany since the killing of Von Rath, secretary of the German Embassy in Paris, which incited nation-wide burnings of synagogues and destruction of Jewish stores Thursday.

Excluded From Theatres

Another decree issued by Propaganda Minister Joseph Goebbels, ordered Jews excluded from theatres, movie houses, concerts and other public presentations.

These far-reaching measures toward isolating Jews from German national life were issued after a meeting of Goering, Goebbels, Interior Minister Wilhelm Frick, Justice Minister Franz Guertner, Economics Minister Walter Funk and Finance Minister Lutz Schwerin-Krosigk.

An official announcement said they assembled to "deliberate upon solution of the Jewish question which has become urgently necessary."

"Further decisive measures for elimination of Jewry from German economic life and for prevention of provocatory conditions," the announcement added, "will be issued within the shortest time by decrees and laws."

Pay For All Damage.

Jews, it was decided, must pay for all damage to Jewish property "occasioned by the indignation of the people over incitement by international Jewry against National Socialist Germany."

A decree ruled that insurance claims by German Jews would be confiscated in favor of the German state.

It ordered Jews to remove all debris of the destruction immediately and declared that damage done to homes must be repaired in the same manner as that done to commercial property.

With disclosure of the Berlin arrests in one of Nazidom's greatest anti-Jewish drives, it was announced officially in Salzburg that 300 Jawish families had been isolated and that the Salzburg district "now is completely freed from Jews."

Male Jews Rounded Up.

The city of Frankfort on the Main reported that all male Jews between the ages of 18 and 60 had been rounded up in police stations and confined to a provisional camp in an exhibition hall.

It was understood that Jews held in Frankfort were being compelled to pay for food and board and that the Jewish relief committee was providing money for those unable to pay for themselves.

Some of the arrests in Berlin were said to have been made for the Jews' own protection, others for illegal possession of weapons and still others among alleged criminal elements.

Goebbels, announcing his decree forbidding Jews to attend public presentations, said Germany previously had provided cultural outlets for Jews. He issued the decree as president of the Reich Culture Chamber.

Frost Will Enter Leadership Race

TORONTO, Nov. 12.—(CP)—Cecil J. Frost, president of the Ontario Conservative Association, said here he will announce in Hamilton today that he will be a candidate for the leadership of the Conservative party in Ontario.

"The official announcement will be made at a meting in Hamilton," said Mr. Frost.

Col. George A. Drew, Toronto barrister, politician and soldier, has announced he definitely will be a candidate for the leadership when the Association meets here Dec. 8-9 to elect a successor to Hon. Earl Rowe, member of parliament for Dufferin-Simcoe, who has announced his retirement.

Tax Placed On Calls From Dormitory Lasting Over 5 Minutes

Boulder, Colo., Nov. 12.

BOY FRIENDS of Colorado University co-eds have been puzzled by abruptly terminated telephone calls and even their girls wouldn't explain.

But here's the reason for the "quickie" calls. Faculty members thought there might be a connection between scholastic failures and lengthy telephone conversations. So—theres now a five cent "tax" on women's dormitory calls lasting more than five minutes.

Bomb Explodes In Face Of Woodstock Man

WOODSTOCK, Ont., Nov. 12.—(CP)—Angelo Fazzari, Woodstock, restaurant proprietor, suffered minor injuries here as the result of a mysterious explosion which occurred in his garage about three o'clock this morning. He was taken to hospital.

Fazzari, who had just put his car in the garage, was closing the door when the blast occurred, indicating that it might have been caused by a bomb placed in such a way that the closing of the door would detonate the charge.

The explosion shook the windows of nearby houses. It was not particularly strong, breaking only one of the double doors of the garage and doing little other damage.

Only serious injury to Fazzari is said to be to one eye. Doctors said the sight may be endangered.

City and provincial police investigating the bombing have disclosed no possible reason for what was evidentl ay attack on Fazzari's life. Fazzari has been a resident of Woodstock for the past 10 years, conducting a restaurant on Dundas street. He is about 35 years of age.

Football Player Killed In Crash

BELLE PLAINE, Min., Nov. 12.—(AP)—A bus driver and a football player were killed, a coach was critically injured, and dozen other members of the team were bruised and cut when the bus carrying the Gustavus Adolphus College team of St. Peter crashed the rear of a truck early today.

The dead were Carl Olsen of St. Peter, bus driver, and Don V. Anderson of Washburn, Wis., a player.

Three Nations Enter Protest With Japs

LONDON, Nov. 12.—(AP).— Official sources here to-day disclosed that parallel notes have been delivered in Tokyo by the United States, Great Britain and France protesting discrimination against their merchant shipping on the Yangtse river.

The British note, described as "firmly worded," took the Japanese to account for not keeping their promise to open the Yangtse river to British merchant ships after the capture of Hankow. Japanese merchant ships, the note said, were using the river increasingly while British vessels were banned. Japanese have said the dangers to navigation prevented opening the river.

Resentment In Britain Threatens To Impede Premier's Peace Effort

LONDON, Nov. 12 (A.P.).—British resentment over Germany's widespread campaign against Jews threatened to-day to impede Prime Minister Chamberlain's efforts to bring lasting peace in Europe.

Indignation at the most recent anti-Jewish outburst in Germany probably will be brought out in Parliament on Monday when Major Clement Attlee, Labor Party leader, asks the Government for information on the attacks.

It was believed in some quarters that discussion of Germany's colonial claims—the thorny problem which the Prime Minister has proposed to tackle—would be seriously hindered by the latest example of Germany's treatment of her "minority" problem.

Sir Archibald Sinclair, Liberal Party leader, said in an address at Northampton last night that the German campaign against Jews showed that Great Britain could not honorably turn over to Germany "any of those primitive peoples in Africa."

Also Blame British.

Sir George Ogilvie-Forbes, British Charge d'Affaires in Berlin, already has been instructed to seek an explanation of an article in Propaganda Minister Paul Goebbels' newspaper Der Angriff suggesting British politicians were implicated in the assassination of the German diplomat, Ernst von Rath, in Paris last Monday by a young Jew.

Another indication of the British government's concern was seen in the reception by R. A. Butler, parliamentary Undersecretary for Foreign Affairs, of Jewish leaders in Britain who went to the foreign office to state their views on "certain questions" arising from the anti-Semitic riots in Germany.

Deplorable Act.

"I believe that I speak for the Christian people of this country," Most Rev. Gordon Lang, Archbishop of Canterbury, said in a letter to the Times, "in giving immediate expression to the feelings of indignation with which we have read of the deeds of cruelty and destruction which were perpetrated last Thursday in Germany and Austria.

"Whatever provocation may have been given by the deplorable act of a single irresponsible Jewish youth, reprisals on such a scale, so fierce, cruel and vindictive, cannot possibly be justified.

"A sinister significance is added to them by the act that the police seem either to have acquiesced in them or to have been powerless to restrain them. It is mostly distasteful to write these words just when there is in this country a general desire to be on friendly terms with the Germa nnation.

"But there are times when the instincts of humanity make silence

(FINE IS LEVIED)
(Continued on Page 2, Column 4)

Windsor's Return Is Discussed

PARIS, Nov. 12.—(AP).—The possibility the Duke and Duchess of Windsor might establish a home in England soon after Jan. 1 was forecast by some of the couple's friends to-day as the ultimate result o their meeting with the Duke and Duchess of Gloucester.

As the Royal brothers' re-union came to an end, it was said they had discussed the Duke of Windsor's permanent return to England. The date was expected to depend on public reaction to their projected Christmas visit to the Royal family in Sandringham.

The Duke and Duchess of Gloucester flew to London. They are returning from a visit to East Africa.

Present Economic System In Canada Is Greatest Challenge To Democracy

TORONTO, Nov. 12 (CP)—The present economic situation in Canada is the greatest challenge to democracy and a challenge that bankers in other countries have been able to meet only through dictatorship, Hon. Colin Campbell, Ontario minister of public works, said before the annual convention of the Twentieth Century Liberal Association of Ontario here last night.

The two-day convention closes tonight with Premier Mitchell Hepburn scheduled to address the annual banquet. Mrs. Meta O'Brien, Niagara Falls, is presiding at the sessions with more than 200 provincial delegates in attendance.

Credit is needed in the Dominion to restore private business and return men to work, Mr. Campbell said. Usury has become the biggest business in Canada. He deplored the taxation problem and its increases and asked that the Bank of Canada be used as the weapon for economic rehabilitation.

"It is claimed that if there is monetary reform in Canada, and some of the things that have been suggested are done, then insurance companies will suffer. If we keep on the way we are going now, there will come a time when insurance companies and everything else will surrender to other forces."

Taxation has reached a point where "business is crying for a reduction," Mr. Campbell said. Canada is not paying its way and increasing its debt by borrowing would not solve the problem.

Grief-Stricken Father Gives Self Up After Angry Slap Kills Infant Son

CHICAGO, Nov. 12 (AP)—A young father was held in police custody today after telling officers he slapped his infant son, Tod, on the head in distraction over the baby's prolonged crying, causing fatal injuries.

Policeman Irwin Schmidt said the father, Ralph Koch, 24, appeared at the state police headquarters in suburban Norwood Park last night and said:

"I think I killed my baby. I want to give myself up."

Koch was caring for the child while his wife, Marcia, 20, was at work. He told police he tried for two hours to quiet the youngster and, becoming distracted, suddenly slapped him. Tod was the Koch's only child.

The remorseful father, who was held without charge pending an inquest, told police he and his wife were reconciled yesterday after being separated since shortly after the baby's birth.

The Weather

The Examiner's Barometer	Peterborough Temperatures
6 a.m. - - 29.42	To-day:
	Night low - 37
	6 a.m. - - 37
	Yesterday:
	Highest - 62
	Lowest - - 29
	One Year Ago:
	Highest - 47
	Lowest - - 21

Question of yesterday: "Is not to-day's weather similar to Armistice Day, 1918?" Records show fog in early morning; maximum temperature, 48; minimum, 26; compared with Friday's 62 and 29.

Sun—Rises at 7.07 a.m., Sets 4.56 p.m.

Weather Forecast

Georgian Bay — Fresh east to south-east winds; cloudy and comparatively mild, with occasional showers to-night and Sunday.

Lower Lake Region — Partly cloudy and mild to-night and Sunday; probably showers in west portion; moderate north-east winds to-day, shifting to fresh southerly on Sunday.

Northern Ontario — Fresh east to south-east winds; cloudy and somewhat milder to-night and Sunday, with occasional rain or part snow.

Ottawa and Upper St. Lawrence Valleys — Moderate north-east winds; fair; cool to-night. Sunday: East to south-east winds; partly cloudy and milder again; probably showers over the west portion.

Lake Superior—Fresh or strong east to south-east winds, with some snow or rain. Sunday: Fresh or strong winds, shifting to west and north-west; cloudy and becoming somewhat colder; probably some light rain or snow.

Warning Given German Jews Of A Showdown

BERLIN, Nov. 12 (AP) — After two days of anti-Semitic violence and terror, German Jews received an additional threat today of a "show-down."

The warning was contained in the newspaper, Fraenkische Tageszeitung, of Julius Streicher, strongly anti-Jewish editor and governor of Franconia, which called 457 mass meetings throughout that district next week.

Streicher, speaking before 10,000 in Nuremberg, declared: "The day is coming for a show-down of the Jewish people." His paper said: "We must neither rest nor cease in enlightening the public on the Jewish question."

Another warning was sounded by Propaganda Minister Paul Goebbels who told foreign newspapermen yesterday that Jews abroad hold the key to the fate of Jews in Germany and indicated today in Chancellor Hitler's newspaper Voelkischer Beobachter there would be more grief in store for German Jews if those abroad do not cease what he called "misrepresentations and distortions" of happenings here.

Many Are Arrested

Arrests of Jews, many of them of prominence, were reported continuous throughout the country today. Authorities said it was done to "insure their safety." Many others stayed away from their homes to avoid being taken into custody.

A trainload of about 800 Jewish prisoners left Vienna last night for an undisclosed destination, perhaps to a concentration camp like Dachau or Buchenwalde.

A ban was promulgated on the possession of by Jews of firearms, ammunition and other lethal weapons on penalty of fines and prison terms up to five years.

Many foreign Jews who suffered heavy loss in the acts of vengeance —smashing of store properties, looting and burning synagogues — that flared Thursday asked help from their respective consulates.

British Property Destroyed

British-owned property destroyed was believed to be largest among that of foreigners. One of Berlin's largest stores has British capital. Large plate glass windows in it were shattered.

Adolf Wagner, Nazi district leader for Bavaria, told residents of Munich that Jews would be made to pay for the damages to their property.

Streicher predicted "the time will come when Germans will no longer live in tenements, only Jews."—perhaps a reference to reports that the ghetto of the middle ages would be re-established in Germany for Jews.

Dynamite Is Found By Boys Digging In Rabbit Holes

Toronto, Nov. 12 (CP)

POLICE investigated today the discovery of 14 sticks of dynamite in a field behind a factory in northwest Toronto. Three boys digging in rabbit holes found the explosive, wrapped in a paper bag.

At first the boys thought the dynamite was candy and one of them had broken a stick to eat it when a companion noticed it was a dangerous explosive.

VALIANT DEER

NORTH SYDNEY, N.S.—(CP). — Attracted by the baying of dogs in a wooded section near here, three North Sydney men investigated. They found a deer, two of its legs broken and a bullet wound in its back, valiantly holding off three Newfoundland dogs. They shot the deer.

To Present Demands

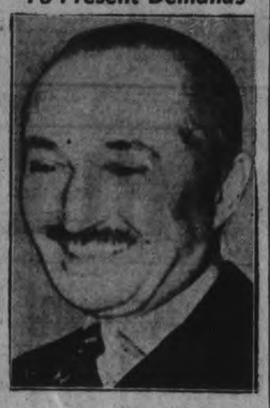

Jean Goy, representative of French great war veterans, is reported to be considering ordering a march on Elysee Palace to present demands for a strong government before President Albert Lebrun.

Appeal Voiced Western Needy

(Examiner Correspondence.)

MILLBROOK, Nov. 12.—Mrs. L. S. Clarry, and her daughter, Miss Blanche Clarry, Reg.N., entertained the W.M.S. of St. Andrew's church for its annual thank-offering meeting, at their home, Park Roadway, on Wednesday at 3 p.m., over thirty being in attendance.

The call to worship was given by the president, Mrs. (Rev.) A. L. Siscoe, who was in the chair, and the program was in charge of Group D, Mrs. T. H. Aiken, convener.

One new member, Mrs. G. Freelove, was welcomed, and note made by the secretary of a bequest from the late Mrs. (Rev.) Joseph Wilks' estate, which had been sent on to headquarters in Toronto.

The president voiced an appeal for clothing for the needy areas of the west, two such requests having come to her, and donations were asked to be left at the Parsonage where they will be packed and shipped to the points indicated. A request for the members to save their used stamps and leave same with Mrs. P. I. Bentley, was also made, these to be remitted to the Bible Society which makes an income from this source.

The temperance secretary, Mrs. John Rowland, gave a brief outline of the evil resulting from the use of alcohol as a beverage, and the finance secretary, Mrs. J. McKnight, spoke on "The Responsibility of Stewardship." The request of the Mission Circle to have the Auxiliary meet with them for an evening session was accepted, subject to a suitable time being arranged for the gathering. The invitation of Mrs. P. Stinson to hold the annual meeting, in December, at her home was accepted, and after the thankoffering, which amounted to over thirty dollars with more envelopes to come in, had been taken, the dedicatory prayer was offered by Mrs. McKnight.

Miss M. E. Hetherington read the lesson and Mrs. Clarry offered prayer, after which the new study book, "The World in Canada," by Mr. McKay, superintendent of The Church of All Nations in Toronto, was introduced by the leader, and the first chapter, covered in a most informative manner by Miss E. L. Hetherington. Mrs. Aiken gave the closing prayer, and candy was served by the group in charge during the social hour; the vote of thanks being voiced by Mrs. W. E. Ball and seconded by Mrs. J. A. Brown.

INTRODUCE PARASITE

BRIDGETOWN, Barbados.—(CP). —The Barbados Legislature has authorized expenditure of $2,400 to meet the cost of introducing the Amazon Fly into this island in an attempt to find a parasite to check the ravages of the moth borer.

McConkey Herd Wins 4th Place

OTTAWA, Nov. 12 (C.P.). — A herd of five Holsteins, owned by Dan W. McLeod of Dalkeith, Ont., were adjudged winners in the graded herd class at the Ottawa Winter Fair on Friday. A herd owned by James R. Henderson of Portsmouth, Ont., took third place and one owned by N. W. McConkey of Peterborough, Ont., fourth.

Henderson's entries in the junior herd of Holsteins won first and second places, while McConkey's entry took fifth. Montvic Rag Apple Wayne, owned by McLeod, took first in the senior get-of-sire class. Henderson's Hay's Supreme was second, and McConkey's Sir Philip Pabst Posch fourth.

Spring Farm Inka Jewel, owned by Henderson, was first in the junior get-of-sire class. McLeod's Martha Alcartra Burke won in the progeny-of-cow class. Supreme Lillian Posch and Supreme Hartog Pietge, owned by Henderson, took second and third places.

Peterborough's entry in the county herd class took third place. It was won by the Glengarry and East Stormont County entry.

Captain Acquitted Of Manslaughter

BROCKVILLE, Ont., Nov. 12 (C. P.). — Mr. Justice Ainslie W. Greene said he agreed with a verdict of a Supreme Court of Ontario Assize jury, which yesterday acquitted Hugh J. Willard, 47-year-old Prescott, Ont., ferryboat captain, of a charge of manslaughter.

Mr. Justice Greene made his statement shortly after the jury returned its verdict after 30 minutes' deliberation. Captain Willard, who went on trial yesterday, was charged in connection with the death last September 29 of George A. Long of Merrickville, Ont.

Willard, taking the stand in his own defence to-day, said he "cuffed" Long with his open hand after the man had yelled abusive language at him. The captain said Long was "pretty drunk" at the time and was coming at him "as though he was looking for a fight."

Willard said he struck Long's fist, being too far away to touch his face or any other part if his body. The Merrickville man staggered back after the "cuff" and fell against the Prescott customs building. He died the following day from head injuries.

It was after the last trip of the ferry from Ogdensburg, N.Y., to Prescott when the incident occurred.

Mrs. Roy Hocking Dead

OTTAWA, Nov. 12 (CP).—Funeral services were held in suburban Westboro yesterday for Mrs. Roy A. Hocking and the body will be sent to Port Hope, Ont., today for burial. Daughter of Mr. and Mrs. J. N. Westaway of Port Hope, and a resident of Westboro since 1929, Mrs. Hocking died yesterday.

Surviving besides her husband and parents is one brother, John Westaway, of Kingston, Ont.

NEWSPAPER PLANT DAMAGED

SHERBROOKE. — The French language newspaper La Tribune prepared to publish as usual today, after a $10,000 fire in the photo engraving department threatened the plant.

Dense clouds of smoke poured out of the four-storey, 52-year-old building from chemicals in the engraving room and from damaged refrigeration equipment, forcing firemen to wear gas masks as they fought the blaze.

HELD FOR COBOURG POLICE

TORONTO.—John Windover, 24, of Trenton, yesterday was arrested by police who said he was wanted at Cobourg on a charge of fraud.

Canadians Attend Horse Show Ball

Major-General C. F. Constantine, of Kingston, Ont., and the Hon. Mrs. Joan Hill-Wood, of London, Eng., were among those attending the Horse Show Ball at the Waldorf-Astoria Hotel in New York held in conjunction with the U.S. National Horse Show. The Canadian military jumping team, with members of the other military teams competing in the show, were guests of honor at the ball.

Old Country Soccer Results

LONDON, Nov. 12 (CP Cable).—Results of soccer games played in the Old Country today follow:

ENGLISH LEAGUE

First Division

Birmingham 1, Everton 0.
Bolton Wan. 0, Blackpool 1.
Charlton Ath. 1, Derby Co. 0.
Chelsea 4, Sunderland 0.
Leeds United 3, Brentford 2.
Leicester City 5, Portsmouth 0.
Liverpool 2, Arsenal 2.
Manchester U. 1, Wolverhampton 3
Middlesbrough 4, Huddersfield T. 1.
Preston N.-E. 1, Grimsby T. 1.
Stoke City 3, Aston Villa 1.

Second Division

Burnley 1, Swansea Town 1.
Coventry City 2, Millwall 1.
Luton Town 1, West Ham U. 2.
Newcastle United 2, Fulham 1.
Norwich City 3, Bury 1.
Notts Forest 1, Blackburn Rov. 3.
Plymouth A. 3, Tranmere Rovers 1.
Sheffield U. 1, Chesterfield 1.
Southampton 1, Manchester C. 2.
Tottenham H. 2, Bradford 2.
West Bromwich 5, Sheffield W. 1.

Third Division—Northern Section

Accrington S. 0, Hartlepools U. 0.
Barnsley 7, Darlington 1.
Barrow 4, Doncaster Rovers 4.
Bradford City 3, Rochdale 0.
Chester 1, Rotherham United 4.
Halifax T. 0, Crewe Alexandra 0.
Hull City 2, York City 0.
Lincoln 8, Wrexham 3.
New Brighton 1, Southport 1.
Oldham Ath. 6, Carlisle U. 0.
Stockport County 3, Gateshead 2.

Third Division—Southern Section

Bournemouth 0, Newport Co. 1.
Brighton 2, Clapton Orient 0.
Bristol Rov. 0, Torquay U. 1.
Cardiff City 5, Watford 3.
Exeter City 4, Crystal Palace 4.
Ipswich Town 2, Port Vale 0.
Mansfield Town 2, Notts County 0.
Queen's Park R. 7, Aldershot 0.
Reading 3, Swindon Town 0.
Southend U. 2, Bristol City 0.
Walsall 1, Northampton Town 0.

SCOTTISH LEAGUE

First Division

Albion Rovers 2, Queen of South 1.
Arbroath 2, Hibernians 4.
Clyde 2, Raith Rovers 3.
Falkirk 1, Celtic 1.
Hearts 1, Rangers 3.
Kilmarnock 2, Hamilton Acad. 2.
Motherwell 1, Ayr United 2.
Partick Thistle 3, St. Mirren 0.
Queen's Park 2, Aberdeen 1.
St. Johnstone 4, Third Lanark 0.

Second Division

Brechin City 4, Stenhousemuir 2.
Cowdenbeath 5, Montrose 3.
Dumbarton 0, Airdrieonians 0.
Dundee U. 5, St. Bernards 2.
East Fife 3, Alloa 1.
Edinburgh C. 2, East Stirling 7.
Forfar Ath. 4, Dunfermline 2.
King's Park 3, Dundee 1.
Leith Athletic 1, Morton 1.

MORE ABOUT—

Fine Is Levied

(Continued from Page 1)

impossible. Would that the rulers of the Reich could realize that such excesses of hatred and malice put upon the friendship which we are ready to offer them an almost intolerable strain.

"I trust that in our churches on Sunday and thereafter remembrance may be made in our prayer of those who has suffered this fresh onset of persecution and whose future seems to be so dark and hopeless."

Threats In America

NEW YORK, Nov. 12 (AP)—Outbreak of anti-Semitism in Germany brought strong protests today from former Governor Alfred Smith and District Attorney Thomas Dewey of New York—and anonymous threats of bombing to German consulates here and at Boston.

Dewey and Smith delivered broadcast addresses last night in a program sponsored by the non-sectarian anti-Nazi league.

Declaring he wanted to "appeal to world opinion to rebuke a dictatorship gone mad," Dewey said: "we stand appalled by the sight of what has happened in Nazi Germany."

Dewey criticized the violence as "an organized plot to crush the Jewish people," and added, "no amount of lame explanation by the German minister of propaganda can make the picture any different."

Smith said the German people had proved themselves incapable of living under a democratic form of government.

Police placed a 24-hour guard over the home of the German consul general, Hans Borchers, after he reported anonymous telephone threats that the consulate office would be blown up.

A spokesman for the consulate said, however, such threats had been frequent in recent months and there was "nothing to be alarmed over."

A guard also was placed over the German consulate in Boston. Acting consul Kurt Bohme said he had received two warnings by telephone that the building would be blown up today. Bohme said he was "not afraid" and the consulate would be "open as usual."

Collection Plate Paying Dividends

WALTON, N.Y., Nov. 12 (AP)—The collection plate of the First Methodist Church, which its pastor, the Rev. Grand Robinson recently "passed in reverse," has already started to pay dividends, he reported today.

His idea, which he carried out on Oct. 30, was to give each member of the congregation $1 with the stipulation that it be invested and the profits, with the original sum, to be returned to the church.

While members of the congregation used the dollars to buy nuts and vegetables which they sold to town people at a profit, offers from people in widely scattered sections of the nation, all anxious to aid the church, were received.

R. Robinson said that an Oregon stamp collector suggested that Walton merchants take commemorative stamps from letters and sell them to him at a small profit which would go to the church.

Barley Sets Up Brand New Record With Second Crop

Fort Erie, Ont., Nov. 12.

IDEAL WEATHER conditions prevailing this fall are creating new records here. A field on the farm of Willis Benner, in adjacent Bertie township which previously had yielded a crop of barley, has reseeded itself and is now covered with a second crop 24 inches high. The new growth is headed up, something never before experienced in these parts, at this time of the year.

Alf Scadding Of Moose River Fame Joins Marmora Memorial Service

(Examiner Correspondence.)

MARMORA, Nov. 12.—The largest attendance in some years was seen at the Armistice Day service held at the Memorial Hall on Friday morning.

Included in the gathering were Rev. H. J. Farrell, Rural Dean A. B. Caldwell, Rev C. W. Hollingsworth and Alf Scadding.

Headed by the bugle band, Legionnaires and members of the Ladies' Auxiliary, with scholars of Marmora Public school parade from the school grounds to the hall.

President W. Bedore of Marmora branch of the Canadian Legion, was in charge of the parade and "O God Our Help in Ages Past" was then sung and Rural Dean A. B. Caldwell proncunced the Benediction. The wreath from the Ontario government was placed beneath one of the two memorial tablets by Mrs. William Forestell, and the Legion's wreath was deposited beneath the other tablet by Mrs. T. Cousins, president of the Ladies' Auxiliary.

Comrade T. E. Pritchard carried the Union Jack. Last Post and Reveille was sounded by Comrade G. Brooks, and the two minutes' silence was observed.

Following the singing of the National Anthem prayers were offered by Rural Dean A. B. Coldwell. Rev. C. W. Hollingsworth gave the Scripture reading.

Cheese Quotes Produce and Livestock

WEEKLY GRAIN REVIEW

WINNIPEG, Nov. 12—(CP).—Revival of export demand and more stability in overseas export markets had a steadying influence on world wheat futures this week. Winnipeg prices recovered from five-year lows to close the five sessions Thursday one cent higher to unchanged.

Trading frequently increased to a much broader scale than in recent weeks, but price ranges were generally narrow. November, with the largest gain, went to 58½, December 58, May 61, and July 61⅞ cents.

Improved absorption of unsold wheat afloat at Liverpool relieved the demoralized export mart of early November, when wheat prices sagged steadily. Canadian export sales jumped to 2,500,000 bushels compared to insignificant amounts the previous week.

Much of the business, estimated at 12 cargoes, was of a distress character and sold below replacement costs. Traders, however, believe distress shipments have been nearly all cleaned up, bringing a healthier tone and prospective import demand.

Seldom has Canadian wheat reached Liverpool or other overseas points unsold. Brokers say it is a product of the September warscare. Exporters then feared a scarcity of ocean tonnage and, anticipating broad demand for wheats, booked large ocean freight in advance.

Fears of war over the Czechoslovak issue changed overnight with the Munich Four-Power agreement. Import buyers became scarce. At the same time European wheat surpluses were pressing.

Thus Canadian and United States exporters found themselves with liberal freight bookings and poor wheat demand. In many cases, vessels were loaded and shipped on prospect sales could be negotiated while the grain was in transit.

TORONTO CHEESE

TORONTO, November 12—(CP)—Wholesale cheese prices were steady to-day with dealers buying large, colored, paraffined and government grades at 13¾c.

Wholesalers offered cheese to retailers at the following unchanged prices: New, large, 15c; twins, 15¼c; triplets, 15½c. Old, large 21c; medium, 20c.

TORONTO POULTRY

TORONTO, November 12—(CP)—Wholesale poultry prices were unchanged to-day.

FRUITS AND VEGETABLES

TORONTO, November 12—(CP)—Wholesale prices on fruit and vegetables were unchanged to-day.

TORONTO PRODUCE

TORONTO, November 12—(CP)—Wholesale prices (United Farmers Co-operative Co.) to-day were:

Eggs.—Grade A-large, doz., 40c; grade A-medium, 34c; pullets, 28c; grade B, 24c; grade C, 19c.

Churning Cream. — No. 1 lb., 22c; No. 2 lb., 19c.

Butter.—No. 1 solids, lb., 21½c; No. 2 solids, 20½c; No. 1 prints, 22½c; No. 2 prints, 21½c.

Potatoes—Bag, f.o.b. in Toronto; New Ontario, 90c.

Mill Feed. — Bran, $18; shorts, $20; middlings, $24.

MONTREAL POULTRY

Poultry prices per lb.: Chickens, 5 lbs. up, frozen, milkfed A, 24 to 27c; selected B, 22 to 25c. Turkeys, 12 lbs. up, A, 29 to 32c; B, 27; 10 lbs. down, A, 25 to 26c; B, 23 to 24c; C, 20. Fowls, 6 to 8 lbs. up, A, 20 to 23; B, 21.

(Poultry prices nominal).

BACON-HOG MARKETS

TORONTO, November 12—(CP)—Bacon-hog prices regained Friday's 15 and 25 cent losses at Chatham to-day, while other markets were steady.

Liveweights.—Peterborough, $7.65; Chatham, $7.50; Hull, $7.35.

Dressedweights. — Peterborough, $10.20; Chatham, $10.20; Hull, $10.10; London, $10; Kitchener, $10; Stratford, $10.

BUFFALO LIVESTOCK

BUFFALO, Nov. 12—(AP).—Hogs, none; holdovers 700; good and choice 190 to 230 lbs., $8.15 to $8.25.

Cattle, 125; choice steers and yearlings, $11.85; fat grassers, $8 to $9; lightweight bulls, $4.85 to $5.65.

Calves, none; vealers good and choice largely $12.

Sheep, none. Lambs, good to choice, $8.75 to $9.

Hog Quotations In Peterborough

SATURDAY, NOVEMBER 12

Canada Packers quote:

Hogs. — Live (delivered), $7.65; dressed weights, $10.20.

No. 1 sows, 2c off bacon prices.

Cream—No. 1 (off truck), 21c; No 1 (delivered), 22c.

Special, 1c per pound premium.

Eggs—Large, 35c; medium, 30c; B grade, 20c; C grade, 18c; pullets, 24c.

Dealers quote:

Grain prices. — Fall wheat, 55c; spring wheat, 52c; rye, 35c; oats, 25 to 28c; malting barley, 43c; feed barley, 35c; buckwheat, 38c.

Darwin Booms

SYDNEY, N.S.W. (CP)—Darwin, centre of Australia's forsaken northern territory, is assuming new importance since becoming a landing point for airplanes and flying-boats arriving from Europe. Sir James Buttlers of Sydney is a director of a company which proposes to build at $250,000 hotel at Darwin. Plans call for a building of 100 rooms with a roof garden and dance floor half a mile from the seaplane landing jetty.

MARKET QUOTATIONS

Quotations Complete To Closing Time

Toronto Mining

Biggar and Crawford

	High.	Low.	Close
Aldemac	62	—	—
Amm.	14½	—	—
Augite	36	—	—
Arntfield	16-17	—	—
Buffalo Ank	14½	—	—
Beatty	131	130	131
Bidgood	30	28½	28½
Base Metals	34	—	—
Bankfield	33½-6		—
Bralorne	975	—	—
Bobjo	29½	29	29½
Brown Oil	25	—	—
Chesterville	129	126	126
Calgary-E	230	—	—
Coniarium	158	—	—
Central Pat	245	—	—
Coast Cop.	250-300		—
Can. Malartic	84-89		—
Chromium	60	58	58
Castle	105	—	—
Davies	30	—	—
Dome	30⅝	—	—
Eldorado	247	240	244
East Mal.	224	220	220
Falconbridge	610	600	610
Francoeur	24½b	—	—
God's Lake	35½	—	—
Gunnar	66-8		—
Goldale	20-2		—
Gillies	13¼	—	—
Home Oil	120	117	120
Hard Rock	185	—	—
Harker	10½	—	—
Hollinger	14¾	—	—
Hudson Bay	34¾	—	—
Jacola	12	—	—
Jellicoe	14¼	—	—
Kirkland Lk.	125	124	124
Kirkland Hud.	55	—	—
Kerr-A	170	169	170
Little L. Lac	285	—	—
Leitch	70-72		—
Lakeshore	50	—	—
Noranda	82¾	—	—
Moneta	130	—	—
Madsen	44	42	42
McIntyre	51¾	—	—
Macassa	545	—	—
MacLeod	325	—	—
Mining Corp.	235	—	—
McKenzie	131	130	130
McWatters	81	80	80
Naybob	46	—	—
O'Brien	295-305		—
Oro Plata	50	—	—
Okalta	115	—	—
Omega	53	—	—
Payore	8½	—	—
Paymaster	56	55	55
Preston	145	—	—
Pickel Crow	520	—	—
Perron	145	—	—
Pioneer	255	—	—
Powell	235	231	232
Pend Oreille	221	220	221
Premier	223	—	—
Read Auth.	360-370		—
Pamour	465	—	—
Reno	23½	—	—
Sherritt	165	160	160
Sisoce	150	—	—
San Antonio	127	—	—
Sudbury Bas.	285-300		—
Sullivan	95-100		—
Sylvanite	330	—	—
Sladen	74	—	—
Stadacona	52	—	—
Teck Hughes	480	470	470
Uchi	146-154		—
Ventures	580	560	560
Waite Amulet	900	—	—
Wright H.	780	775	775
Lapa	34¼	—	—

Toronto Stocks

Leeming and Leeming

	High.	Low.	Close
Abitibi	3⅝	3½	3½
Abitibi Pref	28¾	28½	28½
Beauharnois	3½	3⅜	3⅜
Bell Tel	167	166½	166½
Brazilian	12⅛	12	12
Brews and Dist	4¼-4⅞		—
Brew Corp	165 ask		—
Brey Corp Pref	21 ask		—
Bakeries	16	—	—
B.A. Oil	21½	21⅜	21⅜
B.C. Power A	28½	—	—
Build Prods	58	—	—
Burt F. N.	27	—	—
Can Bud	4¼	4	4¼
Can Bread	4½	—	—
Can Cement	9⅜	9¼	9⅜
Can Car & F	17¾	17⅝	17⅝
Can Dredge	22¼	—	—
Can Malting	33½	—	—
Can Pacific	6⅞	6⅝	6⅞
Can Alc A.	3¼	3	3
Cons Paper	8¾	8⅝	8¾
Can Oil	13-14½		—
Cockshutt	8⅞-9⅜		—
Con Smelt	65¾	65¼	65¼
Can Canners	4¼-5¼		—
Dom Bridge	39½	39¼	39¼
Dis Seagrams	23½	23⅛	23½
Dom. Stores	6⅞-7½		—
Ford A	24¼	24	24¼
Fanny Farmer	22	—	—
Con Gas	176	175⅞	176
Gyp L and A	7⅜	7¼	7⅜
Gen Electric	225	—	—
Gen Steel W	9¾	—	—
Ham Bridge	6½-8½		—
Honey Dew	25-50		—
Imp Tobacco	15⅝	15½	15½
Imp Oil	17⅞	17⅝	17⅞
Int Pete	27⅜	27½	27⅜
Int Util A	6½-8½		—
Int Util B	70-90		—
Laura Sec	13⅜	13½	13½
Loblaws A	24⅜	24¼	24⅜
McC Front	7⅞	—	—
Mont L H & P	31	—	—
Massey-Harris	7¾	7⅝	7⅞
Massey-Harris Pr	56	—	—
Nickel	57⅜	57⅛	57⅛
Page Heresy	105	—	—
Press Metals	21½	—	—
Rogers Maj	3	2⅞	3
Stan Paving	3	2⅞	3
Shawinigan	20-21½		—
Steel of Can	75½-75⅞		—
C Vinegars	15½	—	—
C Wineries	3	—	—
Westons	13	12⅞	13
Walkerville Brew	140-175		—
Walkers	53⅞	52	52⅜
Walkers Pref	20	19⅞	20

New York Stocks

Biggar and Crawford

	High.	Low.	Close
Atchison	44⅝	—	—
Am Can	101	—	—
Am Smelters	57⅞	57⅝	57⅞
Am Rad	18⅝	—	—
Am Tel & Tel	149½	149	149
Am Roll Mills	24	23⅝	24
Anaconda Cop	38¼	37⅝	38
Balt & Ohio	8½	—	—
Beth Steel	77	76½	77
Can Pacific	6⅞	—	—
Chrysler	88	87¼	88
Col Gas	8⅝	—	—
Cons Oil	9⅛	—	—
Cons Edison	34¼	—	—
Dupont	150½	150	150
El Bond & S	13⅜	—	—
Gen Electric	47⅜	47⅜	47⅜
Gen Motors	53⅞	53¼	53¼
Goodyear	36⅛	35⅞	35⅞
Int Nickel	57½	57⅜	57⅜
Int P & Pap Prfd	52⅜	51⅜	51¼
Kennetcott	47¼	46½	47¼
L O F Glass	57½	—	—
Bendix	24¼	—	—
McIntyre	51½	—	—
Nash Motors	10⅜	10½	10½
N Y Central	21½	21⅜	21½
North American	24½	24	24
Jack Motors	5⅜	5½	5½
Penns Rlwy	24	—	—
Radio Corp	8⅜	—	—
Republic Steel	25¼	24⅝	25¼
South Pacific	21½	21⅛	21¼
Stan Brands	7½	—	—
Std. Oil of N. J.	55½	55⅜	55½
Studebaker	9	8⅝	8⅝
Timken Roll B	54⅝	—	—
United Corp	4½	4¼	4¼
U S Steel	71	70⅝	71
Westinghouse	124⅜	124½	124⅜
Yellow Cab	21	20⅜	20⅜
Mont Ward	53½	—	—

OBITUARY

W. FRASER BOWEN

(Examiner Correspondence.)

MARMORA, Nov. 12.—The funeral of the late W. Fraser Bowen was held on Friday afternoon. A service was conducted from the residence of H. R. Pearce at 2 p.m. by Rural Dean A. B. Caldwell.

Under Masonic auspices the cortege proceeded to the Protestant cemetery where committal took place in the family plot. The last rites of the Masonic Order were taken by Right Wor. Bro. C. H. Buskard, P.D.D.G.M., of Prince Edward and Very Wor. Bro. R. L. Rigg. The pallbearers were W. R. Linn, W. A. Sanderson, C. H. Buskard, W. L. Rigg, A. V. Yates, and D. Marett.

NORMAN COOPER

(Examiner Correspondence.)

MARMORA, Nov. 12.—Though he had been in indifferent health through a stomach ailment for the past few years, the death of Norman Cooper, sixty-year-old resident of Marmora at 9.30 a.m. on Friday, was unexpected.

His chief occupation for years was that of a trapper and he also acted as a guide for fishing parties. He was of a friendly disposition and will be remembered for many quaint sayings. H is survived by his widow and ten children, namely, John, Marmora township; Percy and Cecil, Marmora; Wilbert, Carman and Harry at home; Mrs. Walter Revoy and Mrs. Frank Dayton, Marmora; Mrs. Benjamin James, Hope Valley, Rochester, and Lily at home. Also surviving are two brothers, Ephraim and Fred, Marmora township and three sisters, Mrs. John O'Brien and Mrs. J. Archibell, Marmora and Mrs. Joseph Smith, Trenton. The funeral arrangements will be announced later.

BETHANY

Mrs. Robert Bailey and son, Reginald, of Toronto, accompanied by Miss E. Preston, of Bethany, are spending a few days the guests of the former's sister, Mrs. Wm. Sisson, Eighth Line, Manvers.

Mrs. Harry Henders, of Yelverton, who has been the guest of Miss Sisson, returned to her home on Tuesday evening.

Mr. and Mrs. Cephas Staples of Lifford, Mr. and Mrs. Arthur McQuade of Omemee, and Mrs. O. H. McGill left Wednesday morning for a week's visit with the latters daughter, Mrs. Jim Ward of Chesley, and Mr. Tom Lowery and family, also of Chesley.

The Girls' Guild of St. Paul's Anglican Church held a very successful monthly session at the home of Miss Ivy Smith on Tuesday afternoon, and completed plans for assisting with the annual bazaar, sponsored by the W.A. Ladies of St. Paul's, to be held on Saturday, November 19.

Grain Quotations

Leeming and Leeming

CHICAGO

	July	Dec.	May
High	66⅛	64⅝	66⅝
Low	65⅝	64	63¼
Close	66	64¼	66⅜

WINNIPEG

	July	Nov.	Dec.	May
High	62½	59¼	58⅞	61⅜
Low	62¼	59	58½	61½
Close	62⅜	59⅛	58⅞	61⅜

GOODWILL SENT BY PIGEONS

Perth, Western Australia, used pigeons to carry its messages of goodwill to Kalgoorlie when the famous mining town recently celebrated the 45th anniversary of the discovery of gold.

Robust Health For Young People

What a common sight it is to see a young person whose bloodless face and feeble frame are evidence of poor circulation and weakness where bounding health and rosy cheeks should reign.

Young people in such a condition are generally of an anæmic nature and require a preparation containing iron to help improve the blood content.

Milburn's Health and Nerve Pills meet this requirement, as they contain three concentrated forms of iron of an easily assimilated nature together with other valuable ingredients indicated for building up the system, strengthening the nerves, and adding to your physical attraction.

The T. Milburn Co., Ltd., Toronto, Ont.

"OGDEN'S TOPS 'EM ALL"

You'll climb to new peaks of enjoyment when you roll your own with Ogden's Fine Cut. Ogden's is sweeter, cooler, mellower—a cigarette tobacco that steps up smoking pleasure to new highs for those who roll their own. Ogden's Fine Cut with "Vogue" or "Chantecler" papers—that, sir, is a combination you can tie to for rolling cigarettes that always satisfy!

OGDEN'S
FINE CUT
PIPE-SMOKERS!—ASK FOR OGDEN'S CUT PLUG

SERVICES IN PETERBOROUGH CHURCHES TO-MORROW

Biblical Thoughts For the Shut-Ins

By Rev. E. R. James, Toronto

THE FIRST CHRISTIAN CONVERT

A certain woman named Lydia, which worshipped God, heard us, whose heart the Lord opened that she attended to things which were spoken by Paul. Acts 16;14.

As an European Christian you ought to be deeply interested in this story. It is the record, very brief but very vivid, of the conversion of Lydia, the first European convert.

This chapter also contains the famous story of the conversion of the Phillippian jailer, who came from the darkness of paganism to the light of the Christian religion with an extra ordinary suddeness. Perhaps like many Christians you have heard much emphasis laid upon the conversion of the jailer, but little attention paid to the conversion of Lydia, whose heart the Lord opened.

The one is the example of sudden conversion and the other of a slow, gradual development into the wider life of the Christian religion. Birth into this physical world is an unconscious act. May not the birth into the spiritual world be also very generally an unconscious act?

It seems that Lydia was a Jewess, or a convert to Judaism, attracted by the truth of the one living God. Think of the emphasis laid upon the fact that "she worshipped God". Her heart and mind were attracted to the truth that there is the one living God. "Hear, O Israel, the Lord thy God is one Lord". The synagogue, in spite of its dryness, produced from time to time splendid characters who were ready to pass into the wider faith of the Christian religion. They passed from one school to another.

In the case of Lydia there was no sudden conversion. Sabbath after Sabbath she came to that place of prayer by the river side and listened earnestly to the things which were spoken by Paul. There was no violence done to her religious life. It was the natural, gradual development of spiritual life under the warm rays of the Gospel of Jesus Christ. She was no emotional woman, easily carried away by excited preaching. She was a business woman of ability, "a seller of purple", an aristocratic trade, and her customers were of the first rank in society.

After due instruction she was baptised. Baptism meant to her and to all Christians separation from the old life and introduction into a fellowship, a brotherhood, a sisterhood. The outstanding mark of the Primitive Church was its brotherhood. It was a breaking down of race and class distinctions. In Christ Jesus "there is neither Jew nor Gentile, bond nor free". This was the startling, outward and visible distinction of Christianity in those early days. It should be today. "One Lord, one faith and one Baptism".

But it mean more than that. It meant devotion to a Person, the Person of Jesus Christ, Who is truly God and truly man. This is the rock upon which Jewish teaching in every age stumbles. It is the revelation of the Father in Christ Jesus. "He that hath seen Me hath seen the Father". Jesus Christ is truly the Son of God. For a Jew this was no easy truth to accept. A great modern Lord in the days of His ministry unscholar says that the Apostles of Our consciously came to give Him "the value of God". Do you look upon Him as such? He is more than Teacher, He is the God-man.

In Christ now meet both East and West
In Him meet South and North.
All Christly souls are one in Him
Throughout the whole wide earth.
—John Oxenham.

The Sacredness of Human Life

HIGHLIGHTS ON THE SUNDAY SCHOOL LESSON

("The International Uniform Lesson on the above topic for Nov. 13 is Exodus 20:13; Matthew 5: 21-26, 38-42, the Golden Text being Exodus 20: 13, Thou shalt not kill. 1 John 3: 15, Whosoever hateth his brother, is a murderer.)

By NEWMAN CAMPBELL

THE LAST FIVE Sundays we have been studying the Commandments which God gave to Moses on tablets of stone. We have talked of our relations to God—that we should not take His name in vain by swearing; that we should honor the day set aside for His worship. Then we have considered our fathers and mothers, and what honor is due to them. And now we are to talk about our relations to others in the family and those outside the family.

The old Jewish law said: "Thou shalt not kill." If a man killed another in defiance of this law, he was slain. In some parts of the world that is still the law; in others, it is thought that human life should not be taken by the government no matter what he does, but that he should have a chance to expiate his crime in prison. As the world progresses, this is coming to be more and more the idea back of punishing for even so terrible a sin as murder.

The sad thing is that so many murders are committed in the world not only by those who hate others but by those who would rob them. Wars still go on, killing men, women and innocent little children. What can we do to help put a stop to war? In the first book of the Bible, Genesis, it is said, "For in the image of God made He man," so sacred?
should we not hold human life

Jesus went further than the Old Testament command in His teachings. He said it is not only wicked to kill another; it is a sin to hold hatred in your heart. Hatred leads to murder, and uncontrolled tempers may lead to dreadful insults.

When I was a child I read a story of a man who, in his youth, had crippled another boy in a burst of anger. All his life this thing that he had done haunted him. He did what he could to make restitution, but he never was quite happy because of this awful thing that he had done when angry.

Dr. R. Newton tells another sad story of a boy who had a terrible temper. When he was persistently teased by another boy, this lad seized a pair of compasses which were lying near by, threw them at his tormentor, killing him.

These stories about boys don't mean that girls do not lose their tempers, too. Possibly you remember the story in the newspapers a few months ago of the young woman of college age who killed a little child who, she said, teased and angered her.

Not only did Jesus teach that we should cast hatred and ill-will out of our hearts, but He went much further. We may not always find His counsel practical in this world, but if we would try to do as He says, wouldn't the world be a much happier place for everyone?

"Ye have heard it said, an eye for an eye, and a tooth for a tooth." This was the old Mosaic law.

"But I say unto you that ye resist not evil."

"Ye have heard it said, thou shalt love thy neighbor and hate thine enemy. But I say unto you, love your enemies, bless them that curse you, do good to them that hate you, and pray for them that despitefully use you."

Bridgenorth Ladies Plan To Pack Bale

(Examiner Correspondence.)

BRIDGENORTH, Nov. 12.—The W.M.S. of Bridgenorth United church held their monthly meeting at the manse with the president, Mrs Wilkinson, in the chair.

It was decided to hold a sale of homemade cooking on the Peterborough market Saturday, November 19. An appeal was made to the society for clothing for those in need in the west. It was also decided to ask the other appointments on the circuit to assist in making up a bale and to have it ready inside of two weeks. After the business was completed, the following program was given:

Prayer, Mrs. Wilkinson; duet, Mrs. A. Nichols and Mrs. C. Telford; temperance reading, Miss Olive Sidey. Rev. Mr. Wilkinson gave a chapter from the study book; theme, "Making Canada Christian"

Refreshments were served by Mrs. Wilkinson and a delightful half-hour spent socially.

TAX EXEMPT

HALIFAX—(CP).—Nearly 50 per cent of the $89,000,000 worth of property in Halifax City was tax exempt, City Solicitor Carl Bethune told a service club luncheon. Of the property exempt, $21,620,000 belonged to the Federal government.

Johannesburg, South Africa, bought 6,000 automobiles in the year ended June 30.

"Wake Up and Live"

This is the subject of an inspirational address by Chas. W. Shaw, General Manager of A. Wander, Ltd., Peterborough, at the

MEN'S FORUM

Of George Street United Church

Sunday, November 13th, 3 p.m.

ALL MEN ARE INVITED—NO ADMISSION FEE.

"Torchbearers of Recovery"

By the REV. A. T. BARR, Ph.D.

With an Introduction By

THE REV. STUART C. PARKER, D.D.

Another volume from Dr. Barr's pen, dealing with present problems and the way of recovery. Date of publication, Dec. 1st, 1938. Price $1.00. Proceeds locally for church missions.

The Golden Text

Exodus 20:13—"Thou shalt not kill." I John 3:15—"Whosoever hateth his brother is a murderer."

Warsaw Ladies Welcome Others

WARSAW, Nov. 12.—The Women's Institute meting on Tuesday in the United church basement was a delightful affair. Lakefield and Buckhorn branches were guests of Warsaw branch, and disregarding the inclement weather turned out well. Tables were set daintily with pretty cloths, covers laid and each table had a bouquet.

For the meeting Mrs. Miller took the chair. The Institute ode was sung and Lord's Prayer repeated.

It was decided to buy a wreath for the Cenotaph. Roll call was "What I can do to promote peace." Mrs. Thomas Cooper was appointed delegate to the convention. Mrs. Weller is going. The two visiting presidents, Mrs. Higgins of Lakefield and Mrs. Pearsons of Hall-Bridge, were asked to join the chair. Mrs. Miller, in well chosen words, welcomed the presidents and the two visiting branches. Mrs. Shearer of Hall's Bridge spoke of the pleasure of visiting the branch. Miss Ballantyne gave a reading on Remembrance Day. Miss Minnie Charlton played a piano selection, "The Bells of St. Mary's." Mrs. Chapman gave a spleidid paper on Peace Education. Mrs. Shearer and Mrs. Galvin Dunford sang "In the Beautiful Valley of Peace." Mrs. Wellie Pearson read a most interesting letter from a Japanese gentleman to his American friend. Mrs. Kingdon with her delightful Scotch accent, read a Scottish poem on Friendship during which she several times shook hands with a lady standing on either side.

Miss Margaret Sanderson thanked the Warsaw branch for the entertainment.

Cathedral Musings

Shakespeare was not wholly right when he wrote: "The evil that men do lives after them, the good is oft interred in their graves", for there is no reason why the results of good should not endure equally or more so than the consequences of evil. The "law of consequence" offers a wide field for speculation. A chance encounter on the street, a casual remark, or even a vagrant thought stealing into ones mind, and lo, as a result, the course of one's whole life is changed. Is it accident, or is it destiny that causes us to do this or that trivial thing, which results, in the end, in such far-reaching consequences. Is life a series of disconnected accidents, or "is there a destiny that shapes our ends, rough hew them how we will?" No thinking man of mature years, looking back over his life, but must acknowledge that it has been a logical sequence of cause and effect, but that, in addition, he has been impelled, often against his inclination, to the course to which his life has been shaped. On the face of it, he may think that his life has been preordained, destined to take a certain path and when he remembers how this or that circumstance cropped up unexpectedly, to aid or impede him, he may well be excused for so believing. But thinking a little deeper, we see that no man is actually compelled to act in a certain way, for under identical circumstances no two men will act alike. So that the circumstances are not the cause of our acts, the cause is our own reaction to them. On the other hand, once we have reacted, or refrained from reaction, we set into motion a sequence of effects which lead to other circumstances arising, calling for futher action on our part and so on, in endless repetition. In this way we create ou rown destiny. We are today what we made of ourselves yesterday and according to what we make of ourselves today, so shall we be tomorrow. The law of compensation determines our whole future. To put it into religious terms: "God is not mocked, for as we sow, so also shall we reap", but apart from any religious thought, there is the hard fact that none of us can escape we are exactly what we have made ourselves and we get exactly, what in the past we have earned.

A National Message

By the late Rev. W Pascoe Goard, LL.D., F.R.G.S., F.R.E.S.

(continued from last week)

It is frequently forgotten that each generation in succession is born into the world without knowledge of truth or faith or national ideals. To each succeeding generation, by instruction and example, these things must be taught.

In the mad commercial, industrial, and political scramble and especially social, the past generation has failed to transmit the heritage of knowledge, faith and ideals which they received from their fathers to their children. The duties of such instruction they have delegated to the teacher in the secular school, the preacher in the pulpit, the editor of the daily press and magazines, and the producers of plays and films for the theatres. Time and trouble have not been taken to see that those delegated to fulfil the task of instructing the rising generation have been furnished with truth and verity therefore.

The result has been that the evil influences from outside have edited the material which has gone into the text-books of the schools. This has been taught as literature, history, etc., and the most careless examination shows such material to be designedly the reverse of truth. For instance, the glorious Celtic period of British history, commencing centuries before Our Lord, which shows these islands to have been the home of culture, achievement—both spiritual, mental and physical—and a civilization second to none on earth at that period, has been entirely withheld, and the absurd myth of a Britain inhabited by skin-clad and painted savages has been taught instead.

The wonderful history of the Saxons, which sweeps from Asia, through Europe, into Britain, covering a period of over a thousand years, is entirely withheld.

The great fact that the ancient British colony, and the later arriving Saxon people, are the development of God's chosen nation Israel, established as it is upon history and prophecy in the sacred writings and history, ethnology, archaeology and general literature in the secular writings of the ages, is not only not taught, but it is absolutely denied.

Long and skillfully the enemy has labored to bury out of sight the true facts of our history, and to replace them with fiction which should support the utterly false claims of Rome to dominance in matters of faith and rule. So well has it succeeded that the true facts of the case are foreign to the mind of even the scholar of today.

(Continued next week)

HEADS SCOTSMEN

CHARLOTTETOWN — (CP). — Clansman W. R. Shaw, Prince Edward Island's Deputy Agriculture Minister, will head the province's Caledonia club, composed of islanders of Scottish descent, for another year. He was re-elected at the annual meeting.

John Rose Reaches 88th Year Is Oldest Warsaw Resident

(Examiner Correspondence.)

WARSAW, Nov. 12—Warsaw Town Hall was taxed to accommodate comfortably the guests who gathered to congratulate Mr. John Rose, Warsaw's oldest resident and one who has lived his life in the vicinity, on his 88th birthday. The majority of homesin Warsaw and surrounding county were requested. Mr. and Mrs. Thomas Rose, Miss Anderson and others were from Peterborough and a large number from Lakefield were on hand.

Mr. Rose greeted his guests warmly and as ever had a pleasant word for each. Many spent the time in happy converse. Sixteen tables of euchre were played by those who wished. There was community singing led by Rev. J. W. Wilkinson and short speeches, but interesting and amusing by Messrs Garfield Crowe, Wallace Anderson, Fred Crowe and Mr. Rose. Mr. Rose thanked his friends for coming and hoped all had enjoyed the evening. Supper was served about 11 o'clock, and everyone had a piece of birthday cake.

Mr. Rose's daughters and granddaughters were delightful hostesses. Dr. Munro who had been called out appeared before the party broke up and spoke of the friendship of the grand old man. As Mr. Rose had welcomed his guests so he was not too tired to say good-bye.

Mr. Rose's many friends look forward to many more such gatherings. He is beloved and honored by all who know him.

Rev. Dr. Little To Preach Here

Rev. George A. Little, D.D., of Toronto, editor of the Sunday School publications of the United Church of Canada, will preach at the morning service in St. Andrew's Church tomorrow. Dr. Little will represent the Ontario Temperance Federation on that occasion. He is widely known throughout Ontario as a temperance orator, and all friends of reform should hear his message.

Amongst the matters that Dr. Little has shown a special interest in are the following:

The increase of beverage rooms for the sale of beer and wine throughout Ontario. The new moral situation created by the admission of women and girls to these beverage rooms. The increase of the cases of drunken driving that have appeared in the courts during recent months. The large number of cases of illicit selling of alcoholic liquor that have recently been brought before the public.

Rev. G. F. MacTavish of Omemee will conduct the evening service. Mr. MacTavish is the secretary of the Lindsay Presbytery, and is well-known for his evangelistic spirit throughout the Bay of Quinte Conference of the United Church of Canada.

Most of the 205 motion picture theatres in Peru have installed American equipment.

MARK STREET UNITED CHURCH.

"House of Friendship"

REV. E. W. ROWLAND, Minister.

11 a.m.—MORNING WORSHIP AND JUNIOR CONGREGATION.

REV. F. G. MacTAVISH of Omemee in Charge.

3 p.m.—Sunday School and Brotherhood.

7 p.m.—15 MINUTE SINGING — Accompanied by Organ and Piano.

Subject: "IN THE WITNESS BOX."

Minister in Charge.

Harry Northrop, A.T.C.M.

Organist and Musical Director.

BETHANY TABERNACLE

George Street, Between Murray and Brock street.

Rev. W. McArthur, Pastor

SERVICES

10 A.M. . . . Sunday School

11 A.M. . . Worship and the World.

7 P.M. Theme—"The Court of Conviction."

"If the church neglects the prayer meetings, or come and have not the spirit of prayer, you know of course that relgion is low."
—Chas. F. Finney.

New "Z" Nickel

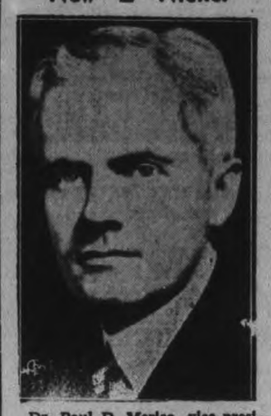

Dr. Paul D. Merica, vice-president of the International Nickel Company of Canada and noted research authority on alloys, who today announced the development after six years of study of a new material known as 'Z' nickel with strength comparable to that of steel. Dr. Merica was recently medal for his outstanding work in the field of alloys.

Woman Preacher Is Coming To City

George Street congregation will be privileged on Sunday to hear the first woman to be ordained as a minister of the United Church in Canada, in the person of Miss Lydia E. Gruchy, B.A.

Miss Gruchy was ordained in Moosejaw, Sask., and acted as an associate pastor of St. Andrew's Church, Moosejaw, for some time.

She is now serving the United Church in the position of executive secretary of the Committee of the Deaconess Order and Women Workers of the United Church.

Miss Gruchy is here under the auspices of the Woman's Missionary Society of George Street United Church, preaching at their annual thankoffering services. The public is most cordially invited to attend the services morning and evening. Miss Gruchy will be assisted in the services by the minister of the church, Rev. M. C. Parr.

Full Gospel Pentecostal Church

Geo. A. Chambers, Pastor

11 a.m. and 7 p.m.—Evangelistic Services. See Page 7.

St. John's Church

Hunter St. West, opposite Queen.

Rector: Rev. Canon W. P. Robertson, B.A., B.D.

Assistant: Rev. R. T. F. Brain, L.Th.

Organist: F. G. Mann, L.Mus.

8.30 A.M. . . . . Holy Communion.

11 A.M. Matins and Sermon

Preacher: The Rector

3 P.M. . . . . Sunday School

7 P.M. . . . . Evensong and Sermon.

Preacher

Rev. R. T. F. Brain

St. Mark's, Warsaw, 11 A.M. Holy Communion.

Knox United Church

Rev. V. E. R. Zufelt, B.A., B.D., Minister

W. R. Potter, Organist

11 A.M. . . "The Darkness of the Soul."

3 P.M. . . . . Sunday School

7 P.M. . . "The Worth of a Man."

Next Sunday, Anniversary Services

Preacher: Principal Kent of Queen's Theological College.

MURRAY STREET BAPTIST

Rev. J. H. Sutcliffe, M.A., B.D., Minister.

REV. H. E. STILLWELL

Secretary of the Canadian Baptist Foreign Mission Board, will be guest speaker at 11 A.M. and 7 P.M.

Combined Church and Sunday Schoool at 11 A.M.

Mr. Arthur Collison, L.R.S.M., A.D.C.M. Director of Music

PARK STREET BAPTIST

Rev. C. C. Boyter, B.Th., Pastor. S. Northrop, A.T.C.M. Organist

11 a.m. The Greatest Commandment

3 P.M. . . . . Sunday School and Bible Classes

7 p.m. - - - - The Two Builders

"The Old Fashioned Gospel in the Old Fashioned Way"

CHRISTIAN SCIENCE

183 CARLOTTE STREET

All Are Cordially Invited to Attend.

SUNDAY CHURCH SERVICE - 11.00 A.M.

Subject For Sunday, November 13th, 1938:

"MORTALS AND IMMORTALS"

Wednesday Evening Meetings are held at 8 o'clock, which include Testimonies of Healing through Christian Science.

FREE PUBLIC READING ROOM.

TRINITY UNITED CHURCH

Rev. G. S. Easton, M.A., Minister

11.00 A.M. . . . . Public Worship and Junior Congregation

Sermon:

"The Sixth Commandment"

"Safeguarding Human Life"

3.00 P.M. . . . . Sunday School and Bible Classes

7.00 P.M. . . . . Evening Service

Sermon

"The Second Mile"

Miss Mabel Clarry, Organist and Choir Directress

GEORGE ST. UNITED CHURCH

Rev. M. C. Parr, Minister

Mrs. Charles Renaud, Organist — Charles Renaud, Director

11 a.m. - Miss Lydia E. Gruchy, B.A.

3 P.M. . . . . Church School

7 p.m. - Miss Lydia E. Gruchy, B.A.

Mrs. James Goldie, Soloist

ST. JAMES' UNITED CHURCH

REV. FRED CRAIK, Minister — Mr. Cecil Lapp, Organist

11 A.M. . . . . Mr. I. E. Davey of Toronto

The Voice of Youth

Junior Congregation, Same Hour

3 P.M. . . . . Sunday School and Brotherhood

7 P.M. . . . . "Mission Circle Night"

REV. WALTER TRISTRAM

Subject: "CHRIST, THE UNIVERSAL SAVIOUR"

Monday, November 14, 8 P.M.

Rev. W. R. Tristram (former British Trader in Africa). Subject, "Life Among the Cannibals of Africa."—100 Pictures.

ST. ANDREW'S CHURCH

RUBIDGE AND BROCK STS.

Minister: Rev. E. W. Young, M.A., B.D., D.D.

Director of Music: R. B. Harle, L.L.C.M., A.T.C.L.

11 A.M. . . . . Rev. George A. Little, D.D., Toronto

Subject: "Must Things Get Worse?"

3 P.M. . . . . Sunday School and Bible Classes

7 P.M. . . . . The Rev. F. G. MacTavish, Omemee

ST. PAUL'S PRESBYTERIAN

Minister: REV. A. T. BARR, B.D., Ph.D.

Deaconess: Miss Elizabeth Walker — Organist: Martin S. Chenhall, A.R.C.O.

11 A.M. . . . . Sermons of Special Evangelistic Appeal

The Call of Christ. 4—To All Who Serve

Anthem—The Way, The Life . . . . . Del Riego

3 P.M. . . . . Sunday Schools, North and South. . . .

7 P.M. . . . . Special Remembrance Day Service

Solo—In Flanders Fields . . . . . Wells

George Coleman, Jr.

Anthem—Soldiers of Christ, Arise! . . . . . Miller

The Peterborough Boys' Band will lead the praise. C.G.E.

Veterans of the Great War will parade.

Subject: Munich—and After.

The Sacredness of Human Life — **ILLUSTRATED SUNDAY SCHOOL LESSON** — By Alfred J. Buescher

Scripture—Exodus 20:13; Matthew 5:21-26, 38-42.

"Thou shalt not kill," said the commandment. "And whoever shall kill shall be in danger of the judgment."

There eis no use praying, Jesus said, if you are angry with your brother. First be reconciled to him, then seek God's altar.

Uncontrolled anger may even put a person in prison, for one may injure or kill another in a burst of wrath.

We are commanded not to turn away from those poorer than ourselves. "Give to him that asketh thee," said Jesus. TEXT: Exodous 20:13; I John 3:15.)

The Examiner

The Peterborough Examiner, published each evening by Peterborough Examiner, Limited. Office: Hunter and Water Streets, Peterborough, Ont.

Subscription Rates: 15c per week in City of Peterborough delivered by carrier; $6.00 per year by mail in outside points.

Members: Canadian Press; Audit Bureau of Circulation; Canadian Daily Newspaper Association; Empire Press Union; Ontario Provincial Dailies Association.

H. L. GARNER, Managing Director.
A. R. KENNEDY, Managing Editor.

TELEPHONE 1600.
Private Branch Exchange to All Departments.

SATURDAY, NOVEMBER 12, 1938

The Thing Is Confusing

There are times when the lay mind must be puzzled by law and some of the things which are done under its auspices. Perhaps from lack of training there is much which the average man does not understand.

At the moment there are several cases pending in court at London, Ont., where a serious effort has been made to break up an organized lottery which appears to have been doing a large business. The serious view which officials take of the situation can perhaps be judged by the fact that bail of $6,000 has been demanded and posted for the freedom of one of the principals. A similar amount is necessary to release a younger man on a similar charge; it has not been forthcoming and he remains locked up.

In this case our courts and all the force which the law possesses is being pitted directly against those who tinker with the lottery business.

Against that there is now record of other proceedings coming out of lottery tickets. Two suits are pending because it is claimed lucky tickets were not entirely the property of those who drew the winnings, and action has been taken to stop the payment. This appeal of course was made to Ireland from which place the tickets were obtained, and it might be urged that there was no parallel between such a case and the one in London. But one of those who is appealing in the Irish case when asked if she had anything to say replied: "I have nothing to say—anything you get will have to come from my lawyer."

The Irish sweepstakes are not recognized as being legal in Canada and any person dealing in tickets here is liable to prosecution. So that puts the selling and dealing in Irish tickets on the same illegal basis as the case at London. And yet we have one of the claimants stating that her Canadian lawyer is acting for her to see that she receives a just share of one of the winning tickets. And this is taking place while a man remains in jail at London because he cannot find $6,000 bail, and he's there because he has been dealing in lottery tickets. The thing does not seem to add up right.

He Seeks a Conference

Premier John Bracken of Manitoba has an idea and he is trying to make the thing take shape and do what he desires it to do. He is satisfied that selling wheat as we are doing is something which cannot be continued indefinitely. He wants wheat-growing countries to hold a conference in Winnipeg. He has been in Ottawa talking it over and from there he went on to Washington. He is ready to welcome as many interested delegates as he can gather.

At the moment the world wheat demand has dropped 200 million bushels this year, and while that has been taking place the world has been producing more wheat than ever. By paying an 80-cent price for the best western wheat the government according to the estimate of Mr. Bracken, is going to lose about $40,000,000, and after taking such a loss it means that the Western farmer has been getting an average of about 55 cents for his finest wheat. So while the system is hitting the public treasury hard it is not bringing much reward to the grain grower. Premier Bracken lives in the West where all this is taking place and he knows well enough the pegged price is not the answer.

There are three courses open, according to the Premier of Manitoba: (1) Wider markets, (2) continuation of the guaranteed price, or (3) abandon the guaranteed price and let the Western farmers take a chance in the world market.

This latter course, Mr. Bracken says, would result in a demoralized agriculture in the West, and it would mean abandoned lands and greater railway deficits and greater appeals for relief.

If representatives of various countries are brought together it would be found they would all desire somewhat the same things. They would all hold up their hands for wider markets, but talking of wider markets in a world which shows a decreased demand to the extent of 200 million bushels is not so good.

When our Canadian West was opened and made available for settlement growing wheat was the easiest way to make a start, and nearly every settler who went in there did the same thing. There was a time when our West was proudly referred to as the "Granary of the Empire" and it is that today, the trouble being that the Empire does not want the grain in sufficient quantities or prefers to buy much of the supply elsewhere.

If Premier Bracken can gather together a number of representatives from grain-growing nations perhaps they can reveal something which has so far been hidden, but at the moment it does look as though there are too many people in too many nations growing too much wheat. We wish Premier Bracken well but he is tackling a stiff and a stubborn question.

Sent 8,000 Home

The Packard Motor Car of Detroit was forced to send 8,000 workers home. Not on account of lack of orders, but because there were not sufficient car doors being made.

The Packard people buy car doors from a firm where a strike has been in progress and a sharp reduction in output has been one result. Another is 8,000 people out of work at the Packard plant.

Detroit is a great automobile city and a strong city but it cannot stand a succession of strikes. Strike after strike reduced Akron, Ohio, from a thriving industrial centre to a weakened and hard-up community.

The new form of unionism which invaded Detroit looks upon the strike as something which should be used to settle any kind of a dispute, and apparently they think nothing of forcing 8,000 to go home and miss their pay, and 8,000 workers is more than we have in Peterborough, male and female combined.

The handwriting is on the wall in the shape of what has happened in other communities and workers in Detroit must be blind if they can't see it, or worse than blind if they refuse to recognize it.

Advice In a Police Cell

A young boy whose name need not be mentioned simply because he is young ran away from home for the third time. He went from Toronto as far as Windsor and was apparently considering jungle life and the ways of the hobo as being the future for him. He applied at a house in Windsor for something to eat and the lady there took him in and fed him, after which she took him to the police station because he looked so young she feared something might happen to him.

And there he got a night's lodgings and had opportunity to talk to others who were "on the road." Police could hear the conversation and they say there was nothing in it to make the boy desire to follow the business of being a hobo. The others who were older and more or less tired of it themselves all joined in advising the boy of 15 that he should get back home just as soon as possible, attend to his schooling and then set out to lead a normal existence. They succeeded in convincing the boy that he was all wrong and the result is he got in touch with his father and has gone home and is today back at school.

It strikes us those three tramps in the police station had pretty sound sense, and we dare say the boy would take advice from them where he might resent it from others. It was his third attempt to make a hobo of himself and he was apparently taken with the prospects. One does not often look to the cells of a police station for sound counsel about anything, but there it is—the boy of 15 got exactly what he needed in the cells of a police station, and the boy, his parents and society in general are all indebted to the trio in Windsor police station for doing the very thing which needed doing.

They Can't Help It

From a correspondent comes this word of protest:

"It is time something was done about the double parking on our business streets. The offenders to whom I refer as being the worst are the people who drive those big express and delivery trucks. Time after time they are seen double parked while the driver is not in the rig at all, but out delivering parcels. It is time these people were told to move on."

It might be well to consider this just for a minute or so. We have seen these express trucks on the road and they are often enough double parked, so that part of the statement is correct enough. But what are these delivery trucks doing? They are taking boxes and parcels in at the front door of many of our stores because there is no other way delivery can be made. Our city is not planned so that there is a lane in the rear of all our blocks from which delivery can be made so there is no other way in which the goods can be taken to those who want them. The drivers of trucks would undoubtedly park in the regular way if they could find space, but too often it is a case of cars being parked along business streets for hours at a time. The drivers of express trucks have no other course open but to park where they can even if it is double parking.

Lost In The Bush

A report sent by the Examiner's correspondent at Tweed tells of two men being lost in the bush for two days. Father and son they were, but the father was 78, and a man of that age does not as a rule possess the strength to stand spending a cold night in the open. They had gone hunting deer, and reported they could not find their way after having been in the dense woods for a while.

Actually it does not take much wandering to become lost in the woods especially where there is dense growth. We recall going with an Indian guide and trapper, and walking not more than three miles through bush in order to get a look at some new beaver dams. It was dense bush all right, much of it sapling growth and scrub stuff; it was not possible at any time to see very far and there was no path and not even a trail.

The Indian walked on ahead, and he said he had never been through there before. But as he walked he stopped now and then to bend over the top of some small growth, and two or three times when he came to a birth tree he looked for and found a black or charred bit of wood which he placed in the lower limbs of the tree. When it came to the return trip the Indian went on ahead as before and he had not the least trouble. It was noticed we arrived at the birch trees he had marked, and also passed the spots where he had broken off the tops of the small growth. We came out exactly at the spot where entrance had been made to the woods.

The guide took occasion to explain how he would find his way in the woods. If the sun were shining it would be easy enough, but if it were a dull or cloudy day he would depend on the way in which moss had grown at the bottom of trees. He explained it was likely that those unaccustomed to the bush might well walk in a circle, and when they found they were doing that they grew excited and afraid. We know well enough it would not have been possible to make that trip of three miles through the bush and then return without the assistance of the guide, so when we read of father of 78 and his son getting lost in the bush it is easy to understand how readily it could have happened.

NOTE AND COMMENT

The people in Boston are supposed to eat beans, but there were also 838 cars of Canadian turnips unloaded in that city last year.

Britain proposed a plan to settle trouble between Arabs and Jews in Palestine and the result was that both Arabs and Jews agreed—to oppose it.

It is now suggested that all school teachers should have a thorough training in music. About the only thing left to suggest in the qualification for teachers is that they should know how to paint the school house.

Fishermen at Meaford took in three carp of 20 pounds each, but could not sell them as no person wanted to eat them. Best way is to cook them for three days and then bid thine enemy to the repast.

One expert says in five years it will be a common thing to take a weekend air jaunt from this continent to London, Paris or Berlin. And that will make it harder than ever to get people to go to church on Sunday.

Ald. Croft of Toronto says he has received five summonses in ten days for parking violations and has paid a fine each time. We wonder if he expected to receive any preferred treatment because he was an alderman.

Realtor in Toronto says business is so much better with him that he is getting three square meals a day now. The next step toward prosperity will be when he is able to raid the ice box before going to bed.

Turkey raisers in Michigan plan to start a campaign to make eating turkey a habit instead of an occasion on a few days in the year. We doubt if the plan will work because turkey is a dish of which one can grow weary if served too often.

Maryland has made it compulsory for those wishing to get married to wait 48 hours after securing a license. There were spots there where the knot could be tied at once and ministers were doing business at the rate of 2,000 per month. Now that they must think it over for 48 hours the figures are likely to drop.

Gross receipts from those who paid to go through Casa Loma in Toronto amounted to $26,884 this year, out of which the city treasury received $6,721. The castle came into possession of the city for back taxes and as long as the city had it all officials did was call it a white elephant and make faces at it. It remained for a service club to show how to exploit the property as a show place and make money out of it.

CHANGED

(By A. R. K.)

¶ When Joseph String was twenty-one, he danced a jig when work was done, and he was hard as nails; he'd work a full twelve hours a day, and he earned well each cent of pay, when he was splitting rails.

¶ And any job there was to do, Joe String would see the thing clean through, he was no quitter then; and people used to envy him, he was so tall and straight and thin, a leader with strong men.

¶ Joe's appetite was great back there, just what he got he didn't care, he'd take it fine or rough; the only thing that bothered him, was wondering each time he'd begin, if he would get enough.

¶ Joe String made money after while, and raked together quite a pile, and he got lazy then; the wolf no longer at the door, he didn't stretch himself much more, got fat like lots of men.

¶ He started eating fancy things, and scoffed at old bologna rings, he laughed at cheese and bread; his dinner was a heavy score, and late at night he'd eat some more, before he went to bed.

¶ And now Joe String has got the gout, they don't know just when he'll get out, his frisky days are done; and all he does is sit and brood, and talk of how he liked plain food—when he was twenty-one.

Perhaps You Remember When

FOUR STREET CARS were destroyed when the street railway barns were burned?

A parade of steamers and steam and gasoline launches used to be a feature of the Stoney Lake regatta at Juniper Island?

The Rathburn Company's annual drive of timber down the Otonabee contained 70,000 pieces?

The Iron Moulders' Union sponsored an excursion to Cobourg and their picnic there attracted a large crowd?

Rev. Dr. O'Brien, now Archbishop O'Brien, attended the Catholic Total Abstinence Union convention at Wilkesbarre, Pa.?

Local printers held their annual picnic at No. 5 Lock on the Canal, travelling by the steamer Water Lily?

The first automobiles in Peterborough were owned by F. R. J. MacPherson and R. Dobie and people used to run to the street corners to watch the contraptions go by?

The Peterborough Cereal Company announced proudly that its plant was turning out 6,000 packages of Canada Flakes every day?

Rev. Father Fitzpatrick was the parish priest at Ennismore?

Thomas Hope, one of the oldest residents of Otonabee died at the age of 95 years?

Herbert Burnham operated a grocery store at the corner of Aylmer and Charlotte streets?

The Daughters of England held a picnic by bus to Chemong Park?

Norris and Rowe's circus played an engagement in Peterborough and drew a big crowd?

Dr. R. P. Boucher of Peterborough was asked to examine and report on a proposed new sewerage system for Belleville?

Lang and Maher's clothing establishment was known as the "Daylight Store"?

Smith township council passed a bylaw prohibiting cattle from running at large?

R. M. Dennistoun was elected first commodore of the Chemong Yacht Club?

Charles P. Murty represented the local Trades and Labor Council at the Trades and Labor Congress in Toronto?

AN OLD TIME EXCURSION

THE CO. F. and C. M. B. A. of Midland and Victoria Harbor ran a big excursion to Peterborough?

Adam Hall was elected president of the Canadian Cordage and Manufacturing Company?

One of the fast sailing dinghies in use on Chemong Lake was the Arrow, owned by Jack Hopwood?

A man of 85 years and a bride of 82 were married by Rev. Mr. Joliffe at Charlotte street parsonage?

P. Downham bought property on Aylmer street from the Bradburn estate to build a creamery?

Victor Hamilton and Bob Gilman spent the summer with a survey party in New Ontario?

R. B. Magill sold his horse shoeing business and took a position as a traveller for a horseshoe nail company?

Dr. F. P. McNulty was appointed as medical superintendent of St. Joseph's Hospital?

Ed. Wood was elected captain of the Crescent rugby team which practiced at Boswell's Field?

And incidentally how many folk remember just where Boswell's Field was?

People used to write letters to The Examiner complaining about glaring headlights on street cars?

F. D. MacKay of Peterborough was elected vice-president of the Independent Telephone Company's Association?

A. A. Hollingshead was president and Horace Walkey secretary of the Peterborough rugby club?

The sum of $12,000 was raised here for the endowment fund of Queen's University?

LOCAL BOY MAKES GOOD

W. H. CLUXTON of Peterborough first began making a name for himself on the English stage?

Peterborough lacrosse team absorbed an unexpected defeat at the hands of the Beaverton Checkers?

The closed season for maskinonge fishing was between April 15 and June 15?

John Burns, British Labor member of parliament was invited to visit Peterborough?

Peterborough ball team was defeated 10 to 0 by Cobourg in a sudden death game played at Port Hope for the Midland League championship?

One of Peterborough's best known football teams was the club, known as the Old Country Wanderers?

Walter Stocker was instrumental in bringing to Peterborough the band of the Irish Guards?

Fred Roy was among the winners in the paddling events at the annual Juniper Island regatta?

W. E. Wesley was appointed as choir leader of St. Luke's Anglican choir?

Hon. J. R. Stratton offered a prize for the prettiest girl to attend the Hiawatha picnic?

E. F. Mason represented this city at the annual convention of the American Society of Municipal Improvement?

R. B. Rogers was the energetic president of the Stoney Lake Cottagers' Association.

WIPE OUT CHURCHES.

(Simple Simon in Chatham News)

IF WE GOT OUT OF our beds next Monday morning and found that by some unknown act all Church Buildings had been spirited away, how would you feel and what would you do as a Christian? Would you think that your Religion had run away from you? I don't see that it would make any difference to my Christian life. It would make all the difference to those things in my life which I regard as Christian but have nothing to do with it. There would certainly be little left for me to bluff with. Now in many parts of the World today the outward evidences of Christianity have been removed. Removed by War, and Revolution. Can that destroy Christianity? Can that kill Christ in a man' slife? Can that prevent the Spirit of God operating in a redeemed Sinner's Soul? Of course not.

LITTLE DIFFERENCE

Fair motorist (to abusive victim): "Surely you realize I ran into you accidentally?"

Victim: "I'm not interested 'ow."

—London Opinion

• The Indigent Old— MRS. A. F. CALDER

When weary and worn with the toils of the way,
And fast fall the shadows round life's closing day,
With loved ones departed, no home and no friend,
With nothing to hope for on earth but the end—
O Father in heaven their sorrows behold,
And pity, and comfort the indigent old.

Though destitute now, is it to their disgrace,
If they fell through misfortune, behind in life's race?
Doubtless when once prospects beamed brightly and fair,
Like others they built splendid castles in air,
Now reduced in frail age to grim charity doled,
O God, help and comfort the indigent old.

When lonely, or racked by disease, care and pain,
While sad memory marshals her torturing train,
In the long silent when no kind friend is near,
Through the dark, dreary valley their pathway to cheer,
O God to Thy bosom, neath soft wings enfold,
In tenderest pity, the indigent old.

And O when life's tide is fast ebbing away,
May Thy smile be their light and Thy arm, their sure stay,
The cords of their tent at length gently release,
Through the swelling of Jordan, then bear them in peace,
To the land afar off with its City of Gold,
And the mansions, prepared, for the indigent old.

• Chamberlain Had To Face It

MR. HORE-BELISHA'S amazingly frank speech in the House of Commons, says the Montreal Star, may possibly serve to moderate somewhat the blustering belligerency of those who a short few weeks ago were trying with all their might to prod and sting Premier Chamberlain into war. They employed every provocative and enraging epithet and device of which they could think to stab through to the core of Chamberlain's proud sensitiveness and so stampede him into an irreconcilable attitude toward the berserk Hitler. They sought to rouse the old British spirit by stirring references to the great deeds of earlier—and wholly different—days, and so force the Chamberlain Ministers to act in the same fashion today or confess themselves lesser men.

Mr. Hore-Belisha gives the answer—or, at any rate, one of the answers. The British defences were not ready. The anti-aircraft guns were not ready. Even where the equipment was ready, the organization was so chaotic that guns were mounted without supplies and supplies were furnished where other factors were absent. Some of the special defence guns on which they are relying will only be supplied next summer, while others will go into production next June. As the Minister of War put it, Great Britain has been rearming for only three years—whereas Germany has been driving full speed ahead for nearly twice that time, and with all the intensity of a totalitarian State.

The searching criticisms of the Opposition leaders as to the unreadiness of the Government—for which no one was more to blame than the ex-leader of the Labor party—uncovered other weaknesses in the British defences. Sir Samuel Hoare replied for the Government, not by denying the accusations but by outlining what his Government was going to do in the future to cure these deficiencies. This is the only proper reply. The Government has done what it could to make up for lost time, but it has not yet plugged all the holes or armoured the British Isles against a sudden and devastating attack.

Thus, to put it bluntly, Mr. Chamberlain sat in at a deadly dangerous poker game at Berchtesgaden, Godesberg and Munich in which he was "bluffing" on an empty hand. He may have believed, as most of us did, that Hitler was "bluffing" too; but with his intimate official knowledge of the dismaying facts that are just now becoming public, he did not dare risk the lives of countless British civilians, the exposed wealth of British cities and possibly the very existence of the British Empire on the chance that the fanatical Fuehrer would back down.

• When Critics Tackle Teachers.

(Margaret Culkin Banning, in Cosmopolitan Magazine)

I AM an ordinary teacher. My case may have value because there are so many like me. Teachers are not individually publicized; we are trained not to attract attention. We know that we have the sharp, watchful eye of the taxpayer on us if we light a cigarette, take a cocktail in public, express an unpopular political opinion or, for once, wear a "high" fashion.

When Senta Wales went to Europe four years ago, she found on her return that complaints had been filed against her with the school board, saying that teachers must be overpaid if they were rich enough to go to Europe while the wives of taxpayers spent the summer canning in hot kitchens!

Senta had gone third class. She lived in two knitted suits all that summer. She was interested in politics and history and had studied her way over Europe. She wasn't on a junket. No wonder she was furious at that criticism. Or that now she is leading the left wing teachers' group that has set her city by the ears.

Teachers are supposed to follow a conventional pattern of living. But they are not robots; they are individuals, competent, suffering, failing, ambitious, and a great many of them are wondering about their place in the social system.

PREMIER PRESIDES.

(Toronto Star)

PRESIDENT of the King's privy council for Canada, over a meeting of which his majesty will likely preside during his visit next summer, is usually the prime minister. Mr. Mackenzie King holds the post now, as well as the secretaryship of state for external affairs, which also by custom goes with the premiership. But, when Mr. Rowell entered the Union government during the war, Sir Robert Borden relinquished the presidency of the privy council to him, thus at once honoring a distinguished man and symbolizing the coalition. Sir William Mulock ranks first in the privy council, having been sworn in on the 12th of July, 1896. The cabinet is technically only a committee of the privy council, but in practice is the real government of the country.

CONTEMPTIBLE

(Vancouver Sun)

SURELY the lowest form of life in Vancouver today is the subhuman being that is poisoning dogs in Kerrisdale. The loss of a fine St. Bernard, playmate of all the children in his neighborhood, is but one of a number of similar crimes.

Dogs, state the S.P.C.A., are being poisoned at the rate of three or four a week.

Three or four times a week some cruel, sneaking man or woman of warped mentality wipes out the happiness of some unoffending child. Under no circumstances is dog-poisoning anything but deliberate, and in these cases it is not the possibly vicious type of dog, but the home pets that are attacked.

The worst crime of this dog-poisoner is not the death of his victims, but the fact that he reduces humanity to a level below that of the brute he destroys.

THE PEDESTRIAN.

(Brantford Expositor)

IF THE EXPERIENCE in Detroit can be taken as a criterion, more stringent regulations in regard to jay-walkers will be necessary. Of 15 such persons killed in Detroit since October 1 in only one death was the driver of the car responsible for the accident. On the other hand, only two persons riding in automobiles were killed during the same period. Of the 140 persons killed so far this year 102 were pedestrians. If the campaign to secure safety on the streets and highways is to be successful, those who walk must cooperate with drivers. Perhaps if the law were amended, placing upon them certain responsibilities in the case of accidents, the danger might be lessened.

Hard To Believe How Time Flies

NOVEMBER 12

1908 Harvey Ayotte, Young's Point boy is found accidentally shot to death in a field in Harvey township.

Famous Sheffield Choir under the leadership of Dr. Coward gives a concert in Peterborough.

Property committee of the city council has secured options on sites for the new public library.

H. B. Cowan of Peterborough is elected treasurer of the Ontario Horticultural Association.

Over 5,000 acres near Peterborough have been leased by the American oil syndicate which proposes to start operation here.

1918 Peterborough's schools reopen after being closed for two weeks because of the influenza epidemic.

Five Peterborough factories have won Victory Flags because of the manner in which their employees responded to the Victory Loan campaign appeal.

Percy Blade of Peterborough shoots a 250-pound buck while hunting near the shore of Gold Lake.

Chief of Police Thompson and his party have returned from the annual hunt with four deer.

Medical Officer of Health Dr. Amys is praised by the Board of Health for his handling of the influenza epidemic.

1928 Armistice services are held in the majority of city churches.

J. P. Bond of Peterborough is elected second vice-president of the Ontario Hockey Association.

City council discusses the purchase of the gas plant and decides to get a final price from the Ontario Hydro.

Dr. Ernest MacMillan, famous Canadian musician, addresses the local Women's Music Club.

Lindsay teams win three of the four relays in connection with the annual road races here.

A Bible Message For Today . . . .

AND in the sixth month the angel Gabriel was sent from God unto a city of Galilee, named Nazareth, to a virgin espoused to a man whose name was Joseph, of the house of David; and the virgin's name was Mary....

And the angel said unto her, Fear not, Mary: for thou hast found favour with God. And, behold, thou shalt conceive in thy womb, and bring forth a son, and shalt call his name Jesus. He shall be great, and shall be called the Son of the Highest: and the Lord God shall give unto him the throne of his father David: and he shall reign over the house of Jacob for ever; and of his kingdom there shall be no end.

Then said Mary unto the angel, How shall this be, seeing I know not a man? And the angel answered and said unto her, The Holy Ghost shall come upon thee, and the power of the Highest shall overshadow thee, therefore also that holy thing which shall be born of thee shall be called the Son of God.—Luke 1, 26, 27, 30-35.

BE OURSELVES.

(Brockville Recorder and Times)

TWO PEOPLES living as close to each other as the Canadians and the Americans and having so many contacts almost unconsciously absorb each other's customs, habits and even tastes and culture. This is not altogether a bad thing when worthy things are borrowed one from the other, but when it comes to unworthy and sordid things the reverse is the case.

We can profit much more, we believe, from retaining our distinctive Canadian characteristics than from endeavoring to become a pale imitation of our neighbors, and certainly Canada will hold much more of interest to tourists if she follows this course than if she tries to turn herself into a second United States of America.

REGIMENTATION.

(Windsor Star)

AN ONTARIO BARBER has been sentenced to 15 days in jail for charging 35 cents for a haircut instead of the 50 cents stipulated, by provincial enactment, for his municipality.

One of these days we expect to read that some merchant has been sent to jail for selling a garment for 85 cents instead of the prescribed one dollar.

Regimentation isn't confined to Germany and Italy.

A Bit of Nonsense

SAMPLE

"Didn't you say your dog's bark was worse than his bite?"

"Yes."

"Then for goodness sake don't let him bark. He's just bitten me."

SEE THE QUALITY OF A BACHELOR

The transparent Cellophane jacket on a Bachelor enables you to see that you are buying a cigar of fine workmanship, and silky, richly coloured leaf — wrapped around a filler that's 100% Havana.

100% Havana Filler

10¢

ANDREW WILSON & CO. LIMITED

BACHELOR CIGARS

Yugoslavia Lives Constantly In Memory Or Murdered King

By Dewitt Mackenzie
(Associated Press Foreign Affairs Writer.)

BELGRADE, Yugoslavia, Nov. 12. —(AP).—While waiting for 15 year old King Peter to reach 18 and assume the crown, Yugoslavia lives constantly in the burning memory of his father, Alexander, who was assassinated in Marseille, France, in 1934 while on a visit of good fellowship.

So potent is this remembrance that one might say the late king still occupies the throne, for his people continue to think his thoughts and carry out his plans.

Indeed it is so strong that it was responsible, so am informed by the best possible source, for a weakening during the last two years of the bonds of friendship between France and Yugoslavia long before the Czechoslovak crisis came along to do vast damage to French prestige. Folk in this part of the world don't forget.

The people will tell you quietly but with cold precision which speaks of deep bitterness that Alexander lost his life because of insufficient protection.

Uniform Preserved

If you want to get the full force of this feeling go with me across the great public park on the heights above the winding Danube to the ruins of the grim old fortress which still frowns out across the valley as though it really thinks its ancient bones have a fight left in them. There in the military museum we shall see an exhibit of stark realism as to bring one up with a jolt.

Carefully preserved is every shred of the bullet-torn, blood stained clothing which his majesty wore when he was shot down. Laid out at full length in a glass case is his uniform, even to the once white collar with its terrible tale of violence. There is the scarred motorcar in which he was riding. The discolored cushions repeat the tragedy.

Throughout the day crowds linger about this exhibit. I saw one woman moaning in a state of collapse, near the glass case.

From the museum we motor some 60 miles through a lovely rugged countryside to Oplenac. Here is the white marble church of Saint George. Under the church in the royal crypt is the body of the late Alexander. Ever since the assassination his people, including hundreds of thousands of peasants from all parts of the country, have been making pilgrimages to pray by his tomb.

INSURE YOUR INCOME.

Your ability to earn money is your most valuable asset. An accident or sickness may deprive you of it. Your only sure Protection is a Personal Accident Insurance Policy. Consult

Davis-Thompson
COMPANY
Insurance and General Agency
Real Estate
Established 1858
133 George Street. 'Phone 40

Marriage School Is To Be Conducted By Chicago Minister

Chicago, Nov. 12 (AP).

A "marriage school" will be conducted at the Drexel Park Presbyterian Church by Rev. Clinton Cox for young people who want to know how to get married, stay married, and be hpapy, too.

Mr. Cox said today in announcing the six-weeks course representatives of young peoples' groups of marriageable ages in his church had asked that "marriage be brought out in the open for discussion."

Some of the subjects on the curriculum included:

"Meeting of the prospects."
"The danger of flirtation."
"Where to go — how much to spend."
"The hide and seek attitude."
"The engagement period."
"Limits and liberties."
"Wedding service."
"Elopements."
"Burn the bridges—stay married."

Mr. Cox invited submission of data on the various topics by experienced members of his congregation.

Official Rules for Kiwanis Spelling Bee

Open to all pupils in the seventh and eighth grades, the bee will seek to determine the best speller in those two classes in the entire county.

Prizes include a Spelling Bee cup, which goes to the school winning the Grand Championship, to be held by them for one year. A pennant will be awarded to the school winning the group championship. Prizes of $5, $3, $2, will go to contestants winning first, second and third titles in each group on Friday evening, December 9. The Grand Champions will collect a prize of $10 and $5, to be decided on Saturday, December 10.

Organization

The first step in the contest will be to determine the champion in each rural school in Peterborough district. Then the school districts meet to decide the champion for the district. These preliminaries are already run off and three separate sections in the Spelling Bee have been formed.

(1) The rural schools, making up 10 school fair district. The champion of each school fair district has been declared.

(2) The village schools or rural-urban districts, of which nine are in the contest, the champions of which have not all been declared.

(3) The public and the separate schools in the city of Peterborough comprising 10 schools, the champions of which have not all been declared.

NOTE—The champion of each school entering the contest must be declared not later than November 12, in order to give the sponsors time to publicize their school. On Friday, December 9, at 8.00 p.m., the preliminary contests will be run off in the Peterborough Collegiate and Vocational School Auditorium. Three prizes will be given. One to the champion of the Rural Schools; one to the champion of the Rural Urban Schools or Village Schools and one to the champion of the City of Peterborough Schools. On Saturday, December 10th, at 8.00 p.m. the Final Contest will be run off to decide the Grand Champion of the Peterborough District. The Grand Champions to receive a prize valued at $10.00, $5.00, $3.00 for first, second and third in Final Contest.

Special Rules.

Authority—In all contests, absolute authority within these rules and in all matters not covered by these rules shall rest with the official or officials designated to conduct the contest. This authority shall run from the moment the first word is pronounced and the decisions of the officials in charge shall be final.

Alternates—Should a champion be prevented, for any reason, from entering the final contests, the individual ranking second in the contest last won by the champion shall take his or her place.

Pronouncing—All words should be crisply, clearly and correctly ennunciated. Contestants may pronounce words before or after spelling them, or not at all. Contestants may request that words be repronounced, defined or used in a sentence. Each contestant will first write the word and then spell it in front of the microphone.

Spelling—Any contestant failing to spell a word correctly will be given another chance before he shall drop out of the contest, and a word once misspelled must not be given to any other contestant during the first night of the contest. Having started to spell a word, the contestant shall be given no opportunity to change letters once pronounced or written. But for a speller to pause and retrace his steps in spelling a word, without change, does not eliminate him. Hesitancy on the part of the speller for an unreasonable length of time will count a miss. Pupils once leaving the line cannot re-enter the Bee at any stage unless a protest, immediately made, is sustained, or unless the breaking of a tie becomes necessary.

Teachers should coach pupils in self-possession, so that they will not plunge into errors that they might, by caution, avoid. Recesses in prolonged contests will be permitted.

No Ties—There can be no ties for any championship. When the contestants have been reduced to two, words missed by both consecutively, will permit both to re-enter the contest.

Optional Spellings—The spelling used in the Canadian Speller Book 11 and 7th Grade Reader Life and Literature—Book I, shall be considered the correct spelling.

Extra Word List—Should the word lists employed from the Canadian Speller Book II and 7th Grade Reader Book I be exhausted, Webster's Standard Dictionary will be resorted to for additional words to be selected by the superintendent or his representative. These words will be used only to terminate an unduly protracted contest.

Note—Each school in the contest will be sponsored by some organization or person in the city of Peterborough, the names of whom will be published later. When the contestants are notified who their sponsor will be they may communicate with their sponsor with regard to publicity and further information.

Conduct of Contest

The nights of the contest, the sponsor or his representative will be on the stage with his contestants. The sponsor will draw from a container a slip of paper bearing a number, which he will announce and then hand to the pronouncer who in turn will look up the word corresponding to the number in the lists of words. The pronouncer will announce the word and the contestant will walk to the front of the stage, sit down at a table and write the word opposite the number on the slip of paper and then spell orally in front of a microphone as clearly as possible, so that the audience and officials may clearly understand what letters were used. If the contestant misses the word a record will be kept and after two errors occur he or she is out of the contest.

For any further information, write or telephone the Kiwanis Spelling Bee Chairman, 232 McDonnel street, Peterborough. Tel. 2858-F.

These are the official rules of the contest. Keep them. They will not be published again.

Goodnight Story

By MAX TRELL

Knarf and Hanid, the shadow-children, and the little drop of water called Freshet made their way up the steep passage in the rocks. A little stream of water, clear, cool spring water, went trickling past them.

"So you don't know where the water in the spring comes from, eh?" Freshet said in a merry voice.

Knarf and Hanid shook their heads. "We've often wondered," Hanid answered.

"I always thought it came right from the rocks," said Knarf. "But water really can't come from rocks, can it? It's got to come from somewhere else."

Flows Through Rocks.

"That's right. It does come from somewhere else. It just flows through the cracks in the rocks. You'll see where it comes from in a little while. Here—we've come to the end of this passage. Now follow me. I'm going to take you to Snowflake Cavern.

"Snowflake Cavern!" the two shadows exclaimed. "What's that?"

But Freshet only laughed as he splashed over the last turn in the narrow passageway. "Here we are!" he cried. "This is Snowflake Cavern!"

Knarf and Hanid found themselves looking into a large cave. The walls and the roof were all rock. But the bottom of the cave was all filled with water.

"It's like a lake!" Knarf said in surprise.

"And look!" said Hanid, pointing to the walls. "The water is coming down there!"

"Br-r-r! It's good and cold in here," Knarf said the next moment. "But I don't see any snow. Why is it called Snowflake Cavern when there isn't any snow?"

Freshet, who had sat himself down on the edge of the cave with his feet dangling in the water, chuckled. "It's called Snowflake Cavern because all this water you see here comes from the snowflakes that fall on top of the hill every winter. You see, we're just under the top of the hill now—I mean, we're inside the hill, right near the top. Well, when the snowflakes melt, they sink into the ground until they reach this cave."

"And when they reach this cave, all melted like this, do they become the spring water which flows out of the rocks at the bottom of the hill?" Hanid asked.

Freshet nodded. "Yes, they become the spring water all right."

"Oh!" said Knarf, thinking himself very smart to think of this. "So the spring water that people drink is really melted snowflakes?"

He expected Freshet to say, "Yes, of course!" But Freshet answered, "No, that isn't exactly right. Melted snowflakes aren't really good to drink just as they are. They have to be flavored first."

"Flavored first!" the two shadows exclaimed. "What do you mean?"

(Continued Monday.)

(Copyright, 1939, by King Features Syndicate, Inc.)

TRENT RIVER

Messrs. M. T. Lean, Alex Brown, Gordon Lacey (of Cambourne), Elmer Lean of Cobourg, J. Ball of Baltimore were among a party of deer hunters returning Tuesday night bringing back five deer.

Mr. Francis Ruttan was successful in bringing back one deer.

Mr. and Mrs. Norman Wight, sons Herman and George of Peterborough are week-end visitors at the home of the former's mother, Mrs. A. Wight of Cedar Isle.

Recent visitors with Mr. and Mrs. W. A. Davidson were Mr. and Mrs. W. G. Scott, Mr. and Mrs. Harold Van Volkenburg and son Eldon of Norwood road.

Mr. and Mrs. W. A. Davidson and daughter Mrs. Joseph Hoffman with her daughter Josie (of Havelock) were Sunday visitors with Mr. and Mrs. Lou Elmhirst of Westwood.

Mrs. Alex Watson of Havelock attended the Women's Institute meeting held Wednesday at the home of her daughter, Mrs. M. Wight.

Mrs. Frank Curtis is confined to bed at her home through illness, her many friends wish her a quick recovery.

Mrs. George Dart has returned from a three weeks visit with friends at Wingham and Toronto.

Among those in attendance at the birthday party given for Mr. H. H. Pollock, the names of Mrs. Francis Ruttan and son Billie Pollock were inadvertently omitted.

Mr. and Mrs. William Mann of Peterborough have been visitors with the former's brother, Mr. Jas. Mann and other relatives.

The Young People met Friday night for re-organization at the church.

"TIRED" ALL THE TIME

She felt miserable—draggy—low in vitality—lower in spirits. She hadn't thought of her kidneys, until a friend suggested Dodd's Kidney Pills. At once she took Dodd's. The "washed out" feeling was soon replaced by clear headed energy and restful sleep. Headache, backache, lassitude and other signs of faulty kidneys disappeared. 112

Dodd's Kidney Pills

AFRAID TO MARRY

By HELEN WELSHIMER

CHAPTER 46

JUDY GAVE herself to merry-making the night of Marjorie's marriage to Bob. When she tumbled into bed at 4 o'clock, she was too sleepy to think. She fell asleep immediately.

She did not set the alarm clock. The next day was Saturday so the studio would not need her.

She slept until early afternoon, completely exhausted by the emotional tension of the last few weeks. She dreamed she was walking down a long road and Ronald was somewhere far ahead. She called, but the could not hear her. She ran, but she could not reach him. She wakened, then, wondering why she felt so bewildered and lost.

The cyclorama of the last few days came back.

It was raining a furious lashing rain, that melted the snow and hurled its wet streamers through the windows, soaking the draperies. Cold air rushed through the windows too. The living room looked tired and gray and cheerless.

She closed the windows, turned up the heat, lighted a lamp or two to add a touch of warmth and cheer. Then she went into the bathroom and relaxed in a hot bath. A cool showed followed. By the time she was dressed she felt vital, awake again.

She decided to put on her raincoat and brave the storm. It was not far to the cafeteria. There would be lights and people, and she didn't want to be alone.

She bought a paper and a new magazine at a news counter that she passed. The wind whipped her skirts around her legs. The white raincoat billowed and swooped in the drenched air. She clutched her hat.

She lowered her umbrella. It was too fragile to combat such a storm. She herself could, though. She gloried in it. There was something tangible to fight.

She sat down to orange juice, hot rolls and coffee at a white-topped table in a corner of the big cafeteria. She spread out the paper and scanned its news as she sipped the fruit juice. Suddenly the glass wobbled in her hand, and the stream of orange liquid made a thin line across the smooth table.

Ronald's name was jumping up at her.

She put down the glass and gave her whole attention to the news.

"Birrell Exonerated in Jury Bribing Charge."

He was free! He would not go away! His resignation would not be accepted!

But when had the miracle happened? Who had done it?

She scanned the brief paragraphs. Ronald had been the victim of a crank. The man who gave the bribes had been identified by the guilty jurors. Another who had refused the bribe spotted him, too. The man—the man was Gregg Stirling!

So Sterling had been the guilty party, just as she and Ronald had dared to believe. She wondered how his cruel attempt to injure had been uncovered. She would not know until she saw Ronald.

Another note struck its key, clear and sharp in the medley of thoughts that played together in her curious mind. Ronald had kept his promise to Abbey. He had not let any hit of her part in this scandal creep into the news. Ronald was a gentleman. He would protect any woman, of course, she reminded herself. But Abbey had been recalled to her mind and she saw the cynical smile on the girl's lips, heard her brittle, mocking laughter.

Judy finished the rolls and coffee and went home scarcely noticing the storm this time. The rooms were warmer now. She had an afternoon with nothing to do. Tonight she was to be a dinner guest at some old friends. She would bake a pie!

So when her doorbell rang, an hour later, she was watching the oven, waiting for the pie to turn the proper golden brown.

One eye on the open oven door, she answered the buzzer and spoke through the tube. Since the night of the mysterious call of the bootlegger—mysterious no longer, she realized—she had done that.

"Are you busy Judy?" That was Ronald. "May I come up for a little while?"

She was in the hall to greet him, both hands extended. His face was so young and eager and glad that she felt years older, like a sister or mother who drew from deeper, wiser understanding. She knew that it was a ridiculous attitude. There were moments when she felt like a school girl around him.

The story Ronald told was simple and direct.

"The blackmailer by profession had a bad enough grudge against Sterling at the beginning. Then, when he discovered it was the connection with the letters Abbey had written that led to his discovery on the other charges, he was like an animal. So he talked.

"He knew that Sterling was bitter against me. The man had dropped a few hints that he knew something about the blackmailing. He said too much. When the police heard about it they rounded up Sterling and the man confessed. Owned up to it all."

"And are you cleared!"

"Cleared!"

She wanted to say something shining, glorious, worthy. Instead she caught her breath, "My pie!"

They raced to the kitchen. The edges were beginning to turn a dark brown. Judy swept the pie from the oven and put it in an open window to cool.

Ronald looked at it, then at her. "You baked it?"

"Of course, nut! How else would it get in the oven?"

"But it looks good! It looks darn good!"

Judy sat down on a high stool and laughed.

"Didn't you know I could cook?"

"Hardly! Where did you learn useful things?" Still he didn't believe her.

"At school. I can sew, too, and knit, and dust and play the piano —" She wiped her eyes and tried to stop laughing.

"Judy, that's glorious," Ronald was saying, almost reverently.

In the end Judy did not go to her dinner party. She telephoned and made her excuses. It was a small party, so it made no particular difference. The table was not set for an even number of men and women.

She and Ronald had the pie for dinner. They had a steak with mushrooms, great, fluffy baked potatoes, a salad and a soup and coffee. They sat at the gate-legged table in front of the fire. Ronald had braved the storm for some more wood.

It was warm and intimate and happy. They were safe against the night, the rain, all threats. Life could not harm two people who shared a roof, Judy was thinking.

When Ronald stood up to leave, she started. For a moment she had almost forgotten this was a borrowed hour, nothing more.

(To Be Continued)

The Stars Say . . .

By GENEVIEVE KEMBLE

For Sunday, November 13.

Sunday's horoscope is a harbinger of very lively and happy conditions, with much stirring to give joy and gratification. All pertaining to intellectual and cultural vocations or avocations is due to flourish, and the social and emotional relationships are also under auspicious incitements.

Those whose birthday it is have the promise of a very active year, particularly if their interests lie in the direction of writing, publishing, publicity or trading. Also, all pertaining to the home and social advancement and enhancement is under active stimuli.

A child born on this day may be particularly intellectual and have pronounced social, artistic, and humanitarian urges, probably placing it in some public service in this direction. It may be gracious, kindly and have much appeal for youth.

For Monday, November 14.

Monday's astrological forecast is a rather conflicting one. There are signs of advancement, recognition, and splendid openings for the fruition of great hopes and wishes. At the same time, there are symbols of disturbance, distress, setbacks and postponements of such ambitions. This may be due to an unexpected and unwelcome change, or to the intervention of an elder who is kindly disposed but who upsets cherished objectives.

Those whose birthday it is may have a year of conflicting interests. There is promise of fulfilled goals and wishes within happy grasp, but there may be happenings to delay, disappoint, or smother such ideas, possibly a mishap to an old person, who has friendly intentions but who is an upsetting factor.

A child born on this day may be high minded, aspiring, efficient and deep, steadfast, and enterprising, winning the support of the public spirited. At the same time, it may have rather fluctuating fortunes.

WARSAW

Mrs. Joseph Tedford, Trent River, is staying with her daughter-in-law, Mrs. Clarence Tedford, while Mr. Tedford is away.

Mr. Cecil Brown motored to Havelock on Tuesday afternoon to bring his wife and children, who have been visiting relatives there, home.

Miss Margaret Vance is visiting with Mrs. George Weller while Mr. Weller is at the hunt. Mr. Weller and Mr. Allen Taylor are hunting with men from near Barrie.

Mr. and Mrs. Adamson, Keene, and Mrs. Austin, Port Hope, also Mr. Brooks and daughter, Mrs. Smith, from Belleville, were at Mr. Rose' birthday party.

Mrs. Maitland Gardiner and little daughter are staying with Mrs. Verna Miller while their father is at the hunt.

A gentleman was here today from Smith, to see the plowing as left. He thought the results splendid and plowing matches were good, but suggested instead of the matches where everyone goes as slowly as he pleases and can stop and fix bad spots, prizes be giv... on the farms as ... when he ...mmeted ...

SHARK ... ...(Cld

ST. ANDREWS, N.B.—(C... "basking" shark, a species ... found as far north as this ... been caught in Passamaquoddy ... near here. It measured 12 feet ... weighed 1,063 pounds. Three fi... ermen harpooned the shark ar... then had to shoot it to end the struggle.

A New Record of Service

A DEMONSTRATION of the ability of our Industrial Branch representatives to serve the heads of families and business people was made when

Last Week Canadians Bought

from them

$2,532,000

Ordinary Life Insurance

for the financial protection of their dependents.

Our Industrial representatives are most carefully selected, and are given a special course of training in preparation for their work before becoming part of the regular sales organization. The record of this last week is indicative of their calibre. The Ordinary Insurance sales of our Industrial representatives have doubled in the past four years.

(The above figure does not include Industrial, Group Insurance, nor the sales of the Company's Ordinary organization. It is 45% greater than any former week.)

Established 1874
London Life
Insurance Company
"Canada's Industrial-Ordinary Company"
HEAD OFFICE - LONDON, CANADA

District Offices—Royal Bank Bldg., George & Hunter Sts., Peterboro

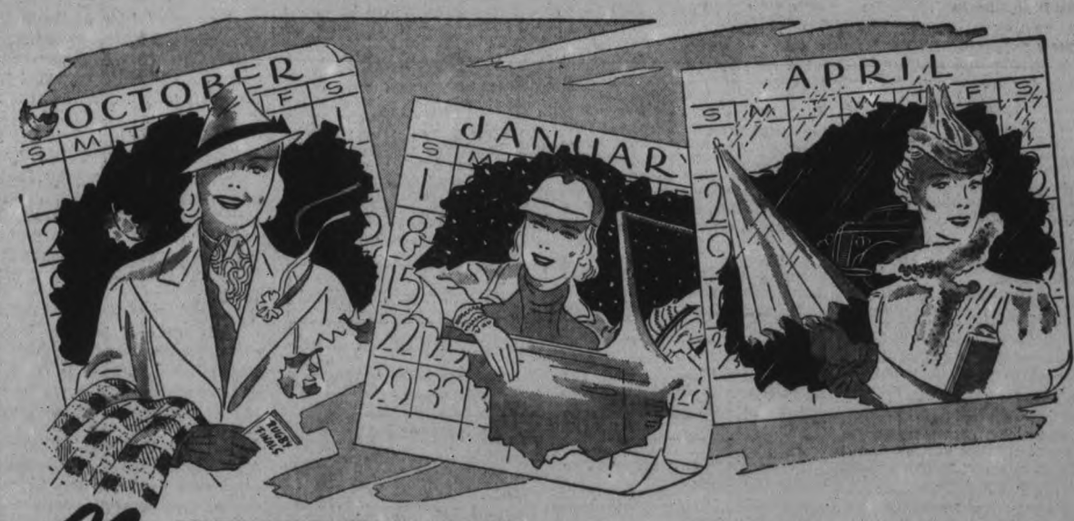

No FREEZE-UP... no BOIL-AWAY

from September Through to May

When you buy anti-freeze this Fall be sure that you get this two-fold guarantee of all-winter protection. No freeze-ups! No boil-away!

On mild winter days ordinary evaporating anti-freezes boil away, leaving you unprotected against freezing on the cold days that follow. Under all driving conditions "Prestone" anti-freeze will safeguard your car against freezing and rust-clogging—and will not boil away.

Take steps today to secure this guaranteed winter-long protection.

Canadian National Carbon Company Limited
Halifax Montreal TORONTO Winnipeg Vancouver

The words "Prestone" and "Eveready" are trade-marks of the Canadian National Carbon Co. Limited.

EVEREADY TRADE-MARKS
PRESTONE
ANTI-FREEZE

PH-5-38

PERSONAL AND SOCIAL

Cow Did Horen fo... Regulac...

CHATHAM.—... of the only team ... corn, he did ... CAPT ... lieving a co ... give milk. ... ...

Ton... Hi...

...sy Edmonds entertained ...ernoon tea on Thursday at ...ne, 191 Sherbrooke Street.

✧ ✧ ✧

... first wedding anniversary of ...nd Mrs. Lloyd B. Ash, London ...eet, is today (Saturday).

✧ ✧ ✧

Miss Isobel Mackay left Friday to spend the weekend with friends in Toronto.

✧ ✧ ✧

Miss Marion P. Wagar Lock street, is in Montreal for the holiday weekend the guest of Miss Phyllis Jardine, Drummond Court.

✧ ✧ ✧

Mr. Percy Atkinson of the Bank of Toronto staff at St. Marys, Ontario, is spending the week-end with his parents at 35 Lansdowne Street.

✧ ✧ ✧

Dr. and Mrs. Leo F. Laphame and two sons of Rochester are spending the weekend with the latter's parents, Mr. and Mrs. T. J. Lane, Hunter street.

✧ ✧ ✧

Mr. and Mrs. J. H. Jamison, and Mrs. F. J A. Hall are attending the Queens York Rangers ball at the Fort York Armouries in Toronto Saturday night.

✧ ✧ ✧

Mrs. L. Holland formerly of Swift Current, Saskatchewan, is visiting friends and relatives in the city, before going to Belleville, where she will take up residence for a short time.

✧ ✧ ✧

Garnet M. Howden who has been registered as an articled student under the Embalmers and Funeral Directors Act of Ontario with Nesbitt Funeral Home has successfully passed his final examinations.

✧ ✧ ✧

Rev. H. E. Stillwell, D.D., who is to be the speaker at Murray Street Baptist Church tomorrow, will be the guest of Dr. A. J. Madill, 606 George Street, during his stay in the city.

✧ ✧ ✧

A jolly party was held at the home of Mr. and Mrs. E. H. Brown, 56 Hilliard street, on November 9th when their youngest daughter, Margaret Edith (Peggy) celebrated her tenth birthday. Sixteen little guests were present and after enjoying a dainty birthday tea, the evening was spent in games and contests.

✧ ✧ ✧

Choir Enjoys Bowling

After rehearsal on Thursday evening the members of Mark Street United Church choir adjourned to the bowling alleys at the Y.M.C.A. where a very enjoyable evening was spent. Afterwards they returned to the church where dainty refreshments were served by the social committee. Prizes were awarded the following: Ladies' high single, Miss Jessie Wright; men's high single, Keith White; consolation, Miss Gladys Brown and L. Agnew.

✧ ✧ ✧

Bride Entertained

Miss Helen Ludbrook, a bride of the month was entertained at her studio this week when her pupils and friends arranged a miscellaneous shower. Miss Ludbrook's sister, Mrs. W. Woodward and Miss Velma Scott were hostesses for the pupils and Miss Vera White and Mrs. W. S. Johnston for the friends. After the gifts had been unwrapped, the balance of the evening was spent in the enjoyment of music and refreshments were served at the close.

✧ ✧ ✧

Knox W.A. Meets

The November meeting of the Women's Association of Knox United church was held in the church parlours on Thursday afternoon, the president presiding.

A short devotional period, led by Mrs. N. Gillis, was followed by an interesting report from the secretary, and a very encouraging financial report from the treasurer. The visiting committee showed exceptional activity during the past month, over seventy calls having been made. The report from the Circle conveners showed increased interest, and renewed activity in the various groups.

Mrs. A. Pitchford and Mrs. E. Johnston were appointed delegates to the W.A. conference in Millbrook, Nov. 3rd. A nominating committee composed of Mrs. H. Baptie, Mrs. A. Gillies, Mrs. Lewis and Mrs. T. Johnston, was appointed to report at the next meeting. Plans were made for the anniversary dinner Nov. 22, and the helpers chosen. The singing of a hymn and the Lord's Prayer repeated in unison, brought the meeting to a close.

Fashions

You can wear this figure flattering plum colored rayon crepe dress to the office or to your bridge club. Its magnificently simple tailored styling, attracts attention to the slim buttoned, down-the-front bodice. Tucked into the gracious vee neckline, is a pale flesh colored crepe vestee, with the accent repeated at the wrist of the snugly fitted sleeves. Another dashing scheme is olive green woollen. Satin - back crepe, marocaine crepe, alpaca wool jersey, rayon challis print, velvet, etc., are equally suitable fabrics for this quickly made one-piece dress. You've practically only seams to join.

Style No. 2130 is designed for sizes 14, 16, 18, 20 years, 32, 34, 36, 38, 40 and 42-inches bust. Size 36 requires 3¾ yards of 39-inch material with ¼ yard of 39-inch contrasting and 1⅛ yards of binding.

The Examiner,
Please order for me:
Pattern number.....
Size .....
My Name .....
Address .....
.....
I enclose 15c for postage

Apsley Personals

Mr. and Mrs. George Drummond of Bristol, Que., are the guests of the latter's cousin, Mrs. Norman James, of Chandos, for a few days.

Mr. and Mrs. Don Moore and baby daughter of Peterborough, were guests of the latter's mother, Mrs. F. Bullied for a few days this week.

Mr. Andy Young of Clanrecarde was fortunate enough to shoot a wolf while deer hunting at Crab Lake.

Visitors to Peterborough on Thursday were Mr. and Mrs. Herb Earnshaw and children.

Mr. and Mrs. M. Hastings and Mr. C. McColl and Miss Rosalie Smith motored to Peterborough on Thursday.

Mrs. R. McMullen spent the day in Peterborough on Thursday to attend the local leaders' training school.

Crop shortages have increase Nicaragua food imports.

Armistice Dinner Huge Success St. James' Church

Another anniversary occasion was marked in St. James United church last night by the splendid Armistice dinner and concert given under the auspices of the Woman's Association when over 400 people were gathered.

The dining hall and tables were suitably decorated with streamers of red, white and blue, making an appropriate setting for the banquet so efficiently catered by the women of St. James congregation, under the general direction of Mrs. M. H. Drysdale, president of the Women's Association.

Among the men who assisted were E. R. Frost and B. Pitchford as treasurer and Harold Fife and Harold Brumwell who received tickets. During the intermission between the banquet, which began at 5.30 o'clock and the program, a delightful musical treat was afforded by the St. James Orchestra, with Mrs. R. C. Searles at the piano.

Rev. F. C. Craik, the pastor, as chairman, welcomed the guests to his church and announced the numbers on the varied and interesting program.

Especial Thanksgiving

In his opening remarks, Mr. Craik referred to this Armistice Day, as one of special thanksgiving. "God has given us peace, he said, and all over Canada Christian hearts are filled with gratitude." He spoke too of our responsibility for the coming generation, to whom peace will mean much.

The numbers on the program were all either sacred in character or appropriate to the day, and included an opening selection by the orchestra. A pleasing variation was the stirring music in cornet duet contributed in two groups by Harold and David Wilson accompanied by E. Doleman. Rudyard Kipling's Recessional with its timely message was sung in fine bass solo by Mr. M. Gordon, who chose for his second number a Scotch favorite, "I Love A Lassie."

Young Artist Pleases

A more youthful artist was Ernest Lee who delighted the audience with his songs, "Daddy" and "The Lilac Tree" with Mrs. E. Kitney, A.T.C.M., at the piano.

Piano solos of various types were the charming offerings of Mrs. E. A. Rowe and Miss Elsie Chambers. This fine musical program was interspersed with readings also fitting into the Armistice scheme by Mrs. Henry Turner. Her numbers included "In the Shadow Of His Wings" and "Guilty Or Not Guilty."

Mr. Craik voiced the thanks of the gathering for the splendid dinner and program which was concluded with the National Anthem.

Armistice Tea Held at Keene

(Examiner Correspondence.)

KEENE, Nov. 12.—The Senior and Junior C.G.I.T. groups of Keene United Church presented jointly an Armistice tea on Friday afternoon from three to six o'clock. The guests were welcomed at the door by Helen Kempt and Inez Edwards. Betty Brown, leader of junior group, and Mary Belle Humphries, leader of the senior group, poured tea at the long table, prettily decorated in green and pink, with pink carnations and a centrepiece of sweet peas and snapdragons. A continuous program was given at intervals. Some of the numbers were: Chorus, "O Canada," "Faith of our Fathers," and "She's C.G.I.T." by two groups; duet by Adele McMurray and Dorothy Ferguson; recitation, "In Flanders Fields," by Inez Edwards; piano solo, Lois Wright; reading by Mrs. Ross McIntyre; vocal solo, Miss Margaret Bryce. "Lest We Forget"; recitation by Lois Wright; chorus by girls.

Home Service

Personality a Woman's Unfailing Charm

"How does she do it?" Amy asks under cover of her lipstick.

"She must be nearly forty," Grace whispers, "but men fall for her line."

Is it a line? No, it's just part of the personality she's developed. Her charm captivates. She's discovered men are at their best when encouraged to talk about themselves and what they are doing. So she shows responsiveness in her animated expression and an occasional, "That's really remarkable," or, "How absorbing your work must be."

She never forgets that in romance the woman must draw the man toward her, but always remain just outside his reach.

Younger women sometimes drive a man away by showing off, trying to prove that they know more than he does. Our 32-page booklet tells how to avoid such mistakes. How to cultivate a personality that wins and holds men.

Send 15c in coins or stamps for your copy of DEVELOPING YOUR PERSONALITY to Examiner, Home Service, Peterborough. Be sure to write plainly your NAME, ADDRESS and the NAME of booklet.

DOROTHY DIX

Unless Necessity Compels, It Is Better For a Woman To Give Up Her Work And Devote Her Entire Time To Being a Wife And Mother After She Is Married

DEAR DOROTHY DIX—My fiance and I have been having an argument about my keeping on with my job after we are married. He is opposed to it. He says that the woman who works outside of her home cannot be as good a wife and mother as the one who devotes all of her time and energies to her family. Is this true? And, if it is true, why is it the case?

FLORENCE.

ANSWER:

It is true because it is one of the immutable laws of nature that nobody can be in two places at the same time. Hence it is impossible for even the most versatile woman to be simultaneously looking after the affairs of her home and seeing to the welfare of her husband and children, and running a business office, or conducting a political campaign a thousand miles away.

Every woman has just so much intelligence, health, energy and enthusiasm, and if she expects it on one thing she hasn't got it to give to other things, any more than she would have money to buy potatoes if she had blown in her last cent on a fur coat. That is why the women who try to combine careers and domesticity generally fail at both.

Every woman who is worth her wage to her employer and who does the kind of work that will get her anywhere has to give the very best that is in her to her job. She has to bring every ounce of intelligence that she has to bear on it. She has to concentrate on it. For the time being it has to be the most important thing in the world to her. And she cannot do this if her mind is detracted by home affairs and she is wondering if the children got off to school all right; if little Johnny's cough is better. She has to charge her memory with the things she has to buy at the delicatessen store for dinner as she goes home.

Nor can the woman who has worked all day in a store or office and who comes home tired and exhausted and nervefrazzled at night be the sweet, serene, patient wife and mother she should be. She can't even give her family the kind of food they should have to eat if she has to cook it herself. She would be more than human if she didn't snap at her husband and spank the baby and vent on her family the irritations that she had been bottling up in herself all day and that she dares not expend on the boss or customers.

The eternal ideal of a home does not change. It is a place where life circles around a woman who stays put, who keeps the fire burning on the hearth and the light in the window and the dinner hot and savory waiting for husband and children to come home to at night. It is not a sloppy place run by hirelings while Mother is off on a lecture tour, or has telephoned she would be late because she had been detained at the office by a customer from Oshkosh, or where the family eat out of tin cans and paperbags because Mother has no time to cook.

Of course, it may be said that if a woman earns enough money outside of the home she can pay for servants to do the work inside of it. That is true enough, though most of us think that Mother threw some magic into the making of her home that no interior decorator ever dreamed of, and that no chef ever gave the flavor to food that Mother did. But no substitute can be found for a real mother.

You can't hire anybody to pinch-hit for her. No baby specialist, no nursery governess—however scientific and well trained and conscientious—can take her place. None of them can give the children what they need more than anything else on earth: Love and tenderness and understanding.

More than that, it is the mother's hand that forms the child's character. Little by little, precept upon precept, steadying little straying feet, holding up ideals before it, encouraging, restraining, saying do and don't a thousand times a day, and this cannot be done by a mother who only sees her children for an hour or so a day when she is hurrying to work or coming back from work. She is a stranger to them. Their familiarity is with the nurses who are rearing them.

Of course, it is sadly true that many women are compelled by economic necessity to work outside of their homes. This is a misfortune to them and to their families, for it is not possible for them to be as good wives and mothers as the woman whose career is in her home.

* * * * * *

DEAR MISS DIX—What part of a man's income is it fair for a wife to have? My husband earns $10,000 a year and my allowance is $200 a month, which he complains is too darn much. Out of my allowance I have to pay for all the food, running the house, my clothes, club dues, doctors' and dentists' bills, as well as anything I spend for pleasure. I resent very much his feeling that he gives me too much, because when we were married thirty years ago he made only $20 a week and I gladly slaved to help him get a start. He wanted to take a commercial course. I encouraged him to do it, and while he was doing it he and the baby and I lived on $10 a week because I pinched every penny, made our clothes and kept out of debt. I wish he would remember that and show that he feels that I had some part in making his fortune, instead of just being somebody he has to support. We are in our sixties now and I would like to play a little and not feel that my husband begrudges me even my food. What about it? MILLIE.

ANSWER:

When a woman has been the kind of a wife that you have been, Millie there isn't any amount of money that her husband could give her that would pay for her services. She has earned half of whatever he has by her labor, by her sacrifices, by her keeping him comfortable and well and happy so that he could do the work he was engaged in, by her bolstering up his morale when he was discouraged and fainthearted and tempted to turn quitter.

Whatever your husband's income, you should share fifty-fifty with him in it, and he is certainly singularly lacking in gratitude and a sense of justice when he begrudges you even a pittance of the money you have worked so hard for. Why, even if he had paid you only the wages of a servant you would have a tidy fortune of your own now.

DOROTHY DIX.

Copyright Ledger Syndicate.

Australia now has a stamp with a angaroo design.

Russia is preparing to mine tin discovered in Svanetia.

Branch Notes

ALL SAINTS' BRANCH

A most successful worship night was held on last Monday evening. The short business meeting was held by the president and the remainder of the program was left in the hands of the minister of worship, Leslie Cavalier. Allan Worsencroft conducted a very interesting discussion group on "Religious matters of common interest."

We had as our guest the Rev. Mr. Robinson.

The branch is celebrating their 25th anniversary on Monday, November 21. A good program has been arranged and refreshments will be served. All members of the district are very cordially invited. Programs are on sale by branch members for a very small sum.

All members please keep in mind the district council meeting on Monday, at 8 o'clock.

ST. JOHN'S BRANCH

On Wednesday night the members went on an adventurous treasure hunt and many learned of streets and places which they never knew of before. The treasure seekers were guided by clues and passwords from place to place, and all in all covered about five miles. Donald Howell was the lucky one who discovered the fabulous prize and for his exercise he received a box of chocolates and had his membership fees paid for the season. Final plans were announced by Canon Robertson for the presentation of the play, "The Importance of Being Ernest," to be staged Tuesday and Wednesday nights, December 6 and 7. Aileen Sisson's team continued the program of the evening with games, discussions and some dancing. Next Wednesday will be Musical Night, to be presented by Fred Hooper's team.

ST. GEORGE'S BRANCH.

On Thursday evening the meeting was opened with prayer, with the president, T. Alcock, presiding.

The evening was taken over by the literary committee, with Mrs. T. Dorrell in charge.

Mrs. Dorrell gave her report on the conference, after which an all-round discussion took place on fellowship and facts coming out of the conference.

A talk on Miss Young's address of a few weeks ago was given by Mrs. O. Laderach, and a short discussion followed.

Let's have a good representation at the District Council meeting on Monday evening in All Saints' Parish Hall at 8 o'clock.

Mrs. Dorrell brought the meeting to a close with prayer.

ST. LUKE'S BRANCH

The monthly business meeting of St. Luke's branch was held on Thursday evening with the president in the chair. The Women's Guild requested the A.Y.P.A. to give it their meeting night on November 24th which was granted. A nomination committee was appointed, consisting of W. Hill, Miss Daisy Bell and V. Sedgwick, to draw up a slate of officers for next year. It was also decided to purchase a book of games and contests.

After the business was closed Miss Jessie Bell and her group took charge of the program. It being the eve of Armistice Day a short address was given by V. Sedgwick followed by two minutes' silence in memory of the fallen and the remainder of the evening was spent in enjoyable games and contests.

Next week's meeting will be in charge of Ralph Mason's group. Members are reminded of the district annual meeting at All Saints, Monday, November 14. A large turnout from St. Luke's is looked for.

HOUSING IN ULSTER

BELFAST—(CP). — Under the new Northern Ireland government housing bill, local authorities undertaking housing schemes will receive a government grant of one-third the cost of each house.

MARRIED BY LEAVE

NOTTINGHAM, England — (CP) —Private Cyril Shaw, 17, youngest soldier in the Nottinghamshire and Derbyshire Regiment, married 16-year-old Faith Morris here, having obtained special leave.

Japan has opened a cotton exchange in Shanghai.

An Omemee Wedding

Miss Alta Magee was married to Mr. Lorne B. Middleton at Christ Church (Anglican), Omemee, on November 9th, and the bridal group is shown ABOVE. From LEFT to RIGHT, Milburn Hancock, best man; Lorne B. Middleton and his bride, and Miss Cora Magee bridesmaid.

(Roy Studio Photo.)

JUST BETWEEN US WOMEN

One Lord, one faith, one baptism, one God and Father of all, who is above all and through all, and in you all.—New Testament.

Dear Friends:

This is the other part to the one I was telling you about Unions. Well, the man died, but it all set me thinking about the ways of men.

Solomon said there were three things he could not explain and amongst the three, were, "the ways of a man with a maid." He could also have said the ways of men with men, for that indeed is hard to explain.

Men want leaders, for not all men can lead. Get them in a union, and see the dissension which starts up right away. Each one wants his pet theory used, each seems to struggle against the other, so that instead of in union being strength, it seems to be in weakness.

Take a group of men and put them in the navy or the army, then you will see strength, for then they are disciplined. Yet how few can discipline themselves.

Even in the penitentiaries, where rigid discipline rules, men have developed where they would never have developed by themselves. How then you might ask can men who are neither in the "pen," nor the army or navy, unite so that they get the best out of life?

By uniting with God. And never forget that "one man united with God" is an army in himself. Yet how few will believe it or try it. They try the forlornest hope, but not that.

I wonder if they think it is "sissy" to combine with God? How can it be that when He is Lord over everything? You might say, "if He is Lord over everything, then why doesn't He make conditions better?"

Because He gave us freedom of thought. Does that convey anything to you? Freedom which all men crave, not serfs to be at His beck and call, not having goodness forced on us, but free to choose which way we will go in life.

And we either go up or down, you cannot straddle the fence. Because He tells us "he who is not with us is against us." And if only men would take all the humbug out of religion, all the "thou shalt nots," which men and men alone have imposed on us, then they would see that union with God is the grandest thing that ever was.

You know you cannot go it alone, any more than I can. There is a something unsatisfied within you as it is with me when you will not unite with Him.

And his yoke is not nearly as heavy as the one you wilfully put on yourself when you ignore Him, and give Him no place in your life. "With God, all things are possible." Which union of men can say the same thing?

All things mind you. Not just rules and ritual, not just dues where one man seems to have all the way, while the others can only agree or be kicked out, but all things are possible when we unite with Him.

And some of these "all things" are better jobs with more pay, better health for the sick, better living conditions, better pay, for remember, "the laborer is worthy of his hire."

You might say, "the good people that I know are not having such a heck of a good time, they are not getting full and plenty." Yet did you ever see those who were trying to better conditions for all concerner have a very good time? Neither have I.

It is because you will not unite with those others that they are having such a thin time. And your own is not much better is it? But when all man do unite, taking God as their great leader, what a difference there would be.

Your Friend,
ROBERTA.

Cavan Personals

Mrs. R. J. Armstrong and Miss Eva Armstrong of Keene are visiting the former's son, E. L. Armstrong and family.

Messrs. R. Matchett, A. Matchett, and William Pudsey attended the sale of the late J. W. Dawson, South Monaghan, on Tuesday.

Mr. and Mrs. E. H. Syer and Mr. and Mrs. Ray Syer have returned after visiting for several days with Dr. and Mrs. G. E. Syer of Milton.

Friends of Miss Mary Armstrong, nurse-in-training at Nicholls Hospital, Peterborough, will regret to hear that she had an operation for appendicitis on Tuesday.

Mr. and Mrs. E. W. Fallis visited Mrs. R. Vance, Bethany, on Sunday.

Mr. and Mrs. E. L. Armstrong were visitors in Peterborough on Wednesday.

The Rev. M. C. Parr, Peterborough, gave a talk on, and showed a fine collection of pictures taken during his trip abroad last summer, in Cavan Community Hall on Monday evening.

Mrs. Earl McGill is in Nicholls Hospital, recovering from an operation for appendicitis.

Harold Fallis, Toronto, was a week-end visitor in Cavan.

Mrs. J. W. Perrin and Melville Perrin motored to Toronto on Sunday and visited her daughters.

Mrs. T. H. Perrin has returned to her home at Plainville after visiting Mrs. J. W. Perrin.

FORECASTS OPEN WINTER

LUDINGTON, Mich., Nov. 12.—(CP)—Leander Brant, 79-year-old trapper forecast today an open winter for Michigan and Western Ontario, basing his forecast on discovery of a caterpillar with only a little fur on it and because "frogs are out hollering and singing like the summer time."

A Torpid Liver
Brings Many Ills

All down through the history of medical treatment there persists the idea that by keeping the liver healthy and active you escape many of the common ills of life and some of the most serious and most painful diseases as well.

A healthy liver filters poisons from the blood and converts them into bile which as Nature's cathartic is poured into the intestines or bowels to keep them regular and active.

It is only by keeping the liver active that you can really overcome constipation and relieve the most serious forms of indigestion.

Dr. Chase's Kidney-Liver Pills are, above all else, regulators of the liver. They quickly arouse the torpid, sluggish liver to healthful activity, ensure action of the bowels and proper working of the kidneys. Put this time-proven medicine to the test when you are feeling out-of-sorts from constipation or indigestion, when you have headache, or backache or the tired feelings which come with sluggish action of the liver or kidneys. 35 cts. a box, at all druggists.

How to Make a Splendid Cough Remedy at Home

A Big Saving, and It's So Easy! No Cooking!

Cough medicines usually contain a large quantity of sugar syrup—a good ingredient, but one which you can easily make at home. Take 2 cups of granulated sugar and 1 cup of water, and stir a few moments until dissolved. No cooking! No trouble at all.

Then get from your druggist 2½ ounces of Pinex, pour it into a 16 oz. bottle, and add your syrup. This gives you 16 ounces of really splendid medicine for bad winter coughs. It makes a real saving for you, because it gives you four times as much cough remedy for your money. It lasts a long time, never spoils, and children love it.

This is a very effective, dependable, quick-acting cough remedy for the whole family. Quickly, you feel its penetrating effect in the air passages. It loosens the phlegm, soothes the irritated membranes and makes breathing easy. You'll be more than delighted with its quick effect in clearing up bad coughs.

Pinex is a compound containing Norway Pine, in concentrated form, a well known and reliable soothing agent for winter coughs. Money refunded if it doesn't please you in every way.

"Don't Be Old Fashioned
My Dolly's Clothes Go to the Laundry

"My Dolly is a sweet young lady; just like Mama and she's sending her clothes to the laundry. I heard Mama say that her laundry is nicer, easier and doesn't cost any more money, so Dolly will keep her clothes clean and she won't have to wash a thing herself."

Wet Wash 5c. lb. Thrifty Service 8c. lb.
Minimum 50c

TELEPHONE 353
Prompt Delivery

FANNING'S STEAM LAUNDRY

The Peterborough Examiner

PETERBOROUGH, ONTARIO, CANADA. SATURDAY, NOVEMBER 12, 1938

Cow Did Horse's Work

CHATHAM.—When Raymond Charron lost one horse of the only team he owned as he prepared to harvest his corn, he didn't take long to remedy the situation. Believing a cow should be able to do a horse's job as well as give milk, he experimented and now has a cow-horse team.

Two For One

RIDGWAY.—Norman Bauer collected double when he shot a goshawk on his father's farm. After it plummeted to earth, he found a pheasant in its claws. The State paid him a bounty for the goshawk; the family ate the pheasant for dinner.

Tone Tempest Hits George Street Church

With the auditorium in darkness except the console lamp, Gatty Sellars, noted English organist, let loose the latent thunder of the splendid Casavant instrument in George Street United Church last night in a realistic and memorable performance of his own composition, "An Ocean Tempest," that stopped short of starting his audience in search of the lifebelts. Bourdon, bombardon, diapason, and other resources of the bass organ rumbled and roared in massive, pulsing sound depicting the tumult and fury of wind, pierced occasionally with the keening of probably the oboe coupler, and another vivid effect as of the wash of waves. It was a grand upheaval of the simuland elements of sound locked up in the solemn instrument of Sunday choral worship suddenly liberated, so it might have appeared, in an impressionistic overture to Dante's Inferno. A sharp flash of tone cutting through the reverberations strikingly suggested lighting, so thorough was Mr. Sellars in his conception of what an organ storm should and could be, and so convincing was he in his expert manipulation of the winds of his instrument far above the storm gods of even Hollywood.

That turbulent show piece carried a punch, or in even rougher terms, an emotional sock that will be remembered by some of his audience to who mthe Bach Toccato in D minor with its fugue was just a jumble of mild sounds. The latter was he opening number of the concert under the auspices of the Young People's Association of the church, a finely textured contrapuntal weaving of pleasing tonal figures, swiftly fluent and ingratiating, an introductory tribute to the classics of organ music before proceeding to more obvious entertainment.

A little pastoral theme in Mr. Sellars' composition, "Sunset at the Abbey," antithesis of the gales that were to rock the church later, deserved special mention because of its fine quality of inspiration. This is one of the organist's recent compositions, and apart from his other works it bears the stamp of original and authentic musical ideas. It haunted one's memory after nearly all the other phrases of the concert had vanished, especially the lovely melody of that pastoral theme which Mr. Sellars modestly informed his audience is being used in the film, "Golden California."

The attendance last night seemed to be less than four hundred, a disappointing reception to an artist of Mr. Sellars' reputation and attainments. Possibly the bedtime organ programs on the air around midnight and later may have tended to take the edge off interest in Mr. Sellars' concert in person, but it may be said that none of the lullaby organists can excel him even in their own atmosphere. He evoked beauties of tone from the George Street instrument that were exquisite, ethereal melodies as in his arrangement of Bizet's "Agnus Dei," and a mood from "The Church Triumphant," another number of his own authorship, to mention a few examples. Other numbers were the march "Crown Imperial" by William Walton, played at the Coronation in Westminster Abbey, and Elgar's "Pomp and Circumstance," majestic tone, part of it with the full organ, which Mr. Sellars employs not only with sweep and power, but also with exceeding clarity.

Mrs. James Goldie, soprano, was a graceful assistant, and charming as usual. Her numbers were "None But the Lonely Heart," Schubert's "Serenade," "Spirit Flower," Campbell-Tipton, and "Now Sleeps the Crimson Petal." Her accompanist was Harry Northrop.

W. R. TURNER
PHONE 591
195 SIMCOE ST.
Heating Plumbing Tinsmithing
CONTRACTING, JOBBING, REPAIRING
Sole Agents for
"HECLA" FURNACES
"IRON FIREMAN" STOKERS
"TIMKEN" OIL BURNERS

MAIN STREET TOPICS

By an Examiner Reporter.

PASSES EXAMINATION.

Garnet M. Howden, who has been registered under the Embalmers' and Funeral Directors' Act with the the Nisbett Funeral Home, received word that he has passed his final exams.

OWNED BY C.N. EXPRESS

The truck mentioned in regard to a traffic accident on Monaghan Road in front of the Prince of Wales school belonged to the Canadian National Express and not to the Canadian Pacific as The Examiner story stated.

TOP TICKET SALESMAN.

T. J. Brackett of Toronto, in the city for the last two days selling tickets on a draw for Barrie car, takes the biscuit as the most energetic ticket salesman seen around here since the racekt started.

A SPEEDY TRIP

Louis Florence, 376 George street, made a quick automobile trip from New York city to Peterborough yesterday. Leaving New York at 8 o'clock in the morning he arrived in Peterborough at 9.30 o'clock, despite the fact that he was held up in several cities by Armistice Day celebrations. He crossed into Canada by the new Ivy Lea bridge.

SERGEANTS HOLD PARTY.

The Sergeants' Mess at the Armouries was the scene of a gay party last night, when the men held an Armistice Day banquet which was followed by a dance. An orchestra composed of band members provided lively music and the party was thoroughly enjoyed. Company Sgt. Major William Piercey was host and extended a warm welcome to visiting officers and the guests.

CAR RECOVERED

The automobile belonging to J. K. Hughes which was stolen last Saturday morning after it had been left in front of National Grocers premises by Wm. Noftall, was recovered yesterday in Lindsay and provincial Constable Adair of Lindsay arrested two men who claimed to be residents of Bolton, Ont. They are wanted also on several charges of breaking and entering in the Lindsay sector and will probably be tried there..

FIRST DEER WITH FIRST SHOT

A hunting story along main street this morning turned the spotlight on Chris. Hughes, manager of Grafton's. He went out to Richard Batten's camp north of Crowe's Landing and by 8.45 a.m. he had bagged his first deer at the very first shot. And that was his introduction to deer hunting. In fact his season was all over in less than an hour. The camp is situated on the Batten property of 1,200 acres in the neighborhood of the Crown game reserve. Mrs. H. S. Routley also got a deer there Friday, the day's visitors having practically all the luck, while the regulars are still hunting.

RARE AMMUNITION.

Major Clifton, M.C., had a little trouble getting ready for the Armistice Dinner held by the Officers' Association in the Armouries Friday night. He had not used his dress shirt studs for several weeks, and had remembered putting them away carefully in a little box. He searched everywhere for at least a half an hour, but failed to find them. His temper was frayed as he made a final round of members of the family asking all if they had seen his studs. Finally, his little curly-haired son, Terry, piped up, "Maybe Daddy, dey is what I shot out of my cannon," and so that settled the mystery of the missing studs. The Major obtained another set.

A BARGAIN HUNTER.

One buyer at the auction sale on George street this week, snapped up four large pictures very cheaply, but immediately was faced with the problem of getting them home safely. The wires on the frames were rather long, so he swung three under his arm with the wires around his neck and the fourth he manipulated to a position on his back like a haversack. He then climbed aboard his bicycle and headed north on George street. Misfortune overtook him at the first turn when the pictures swung out of position and the glass in the largest of the four tinkled to the street. He continued the journey on foot, balancing the pictures across the handlebars.

The Full Gospel Pentecostal Church
GEO. A. CHAMBERS, PASTOR
DON'T MISS HEARING
Miss Dorothy Vardon
OF KELOWNA, B.C.
AT BOTH SERVICES, 11 A.M. and 7 P.M.
A special treat awaits you. Bible school, 9.45 a.m. A class for you and your children.

When friends drop in
SERVE
Coca-Cola

Unruly Children Stir To Anger 40 Ratepayers

(Examiner Correspondence.)

NORWOOD, Nov. 12.—The regular monthly meeting of the Norwood council was held with all members present.

Mr. W. H. Giffin addressed the council on mischief beleived to be perpetrated by unruly children. He also presented a petition signed by forty ratepayers asking that some action be taken by council to prevent the trouble if possible.

After careful consideration of all the information presented, council decided to defer action until a later date in order to consider the different plans proposed and to secure further details.

Mr. L. E. Nelson appeared asking for band instruments for public school use. On motion of Councillors Lochead and Rork, Mr. Nelson was allowed use of same providing he use every effort to take care of them.

Accounts: Ed. Slater, salary. $12; H. D. Baker, salary $20; postage re tax bills, $1.72; R. A. Dean, salary, $25; selecting jurors, $8; Wm. Mildenhall, rep. windows and pipes, $3.44; R. K. Tedford, expenses re H. Cavanagh, funeral $100; H. E. system, decorative street lights, $7.69; H.E. system, hall lights, $3.82; Bell Telephone Co., constables, phones $6.84; M. C. Edmonds, hauling gravel, $7.50; Hallowe'en service, $2.50; Jos. Dickins, 5 hours work, $1.25; Mrs. W. H. Harper re Billie Mullan, $1.15; Dr. Carleton, M.O.H. officer, $50; Robt. NcNeely, 8 hours work, $2.00; J. J. Stewart, chimney fires, etc., $4.50; relief accounts, $71.77. Total $329.18.

On motion of Councillors Rork and Cuthbertson the above accounts were ordered paid and that a check up be made in telephone bills. Council adjourned to November 21.

Spelling Bee Plans Outlined

Plans for the Kiwanis Spelling Bee to be held in the Collegiate Auditorium on Deccember 9 and 10 are shaping up well and interest is growing fast, so that when the actual test arrives it is expected the auditorium which seats 1000 people will be jammed to capacity. Spelling bees among adults and university students have found much favor from radio audiences but this is the first time locally that suc han educational entertainment has been attempted.

How Contest Conducted

When the contestants arrive with their sponsors the night of the contest, each contestant will draw a number which will determine the position he or she will take on the stage. If, for example, a pupil draws No. 1, then No. 1 contestant will sit to the right of the stage and will be given the first word to spell in the contest. No. 2 contestant will sit next to No. 1 on the stage and will be given the second word, etc., until all contestants have been given a word consecutively. The cycle will then start over again and continue until all have been spelled down but three. A few minutes intermission will be declared. Then the elimination will continue until only one remains.

In order that every contestant receives every possible consideration, the sponsor shall draw from a container a slip of paper which will bear a number. This number will determine the word that the pronouncer will give the contestant to spell. For example, suppose No. 10 is drawn. The pronouncer will look down the list of words until he comes to 10 and he will pronounce the word clearly and the contestant will write the word on the slip of paper bearing the No. 10, at a table out in front of the row of contestants. He or she will then spell the word orally so that all in the room may hear. The night of the contest a microphone and amplifiers will be provided. When the contestant has missed two words he or she shall withdraw from the contest.

May we suggest that each teacher try the lists of words which will appear in the Examiner from time to time to acquaint the pupil with th method to be adapted the nights of Dec. 9th and 10th.

The following is a list of words which were selected at random from the Canadian Speller Book II:

1 Worries, 2 agreeable, 3 approach, 4 behaviour, 5 satisfaction, 6 exchanged, 7 actual, 8 attraction, 9 luncheon, 10 institution, 11 vice, 12 enormous, 13 organization, 14 personality, 15 appointed, 16 performance, 17 household, 18 transportation, 19 provincial, 20 delicious.

Other lists of words will appear in this paper from time to time until the contest is over. Watch in the Examiner for further information, with regard to the Kiwanis Spelling Bee.

Collapses At Dinner

TORONTO, Nov. 12.—(CP)—Donald Cameron, 58, Toronto war veteran and 100 per cent disability case, collapsed and died at the Originals' Club during an Armistice re-union here last night. Cameron was talking to a group of war "buddies" when he fell to the floor. He served during the Great War with the 15th Battalion.

NOSE IS BROKEN

DANVILLE, Ill.—Fred LeClaire has a broken nose—the result of a punch from the fist of the same Fred LeClaire. A large chunk of coal LeClaire was lifting broke suddenly, causing an accidental right to the nose.

Rest In London

Recuperating from the strain of the Czech-German crisis, ex-President Eduard Benes is shown here with his wife at the home of his nephew, Bohus Benes, in London. Still under doctor's orders, Benes expects to remain in London for some time before going to Chicago to take a post at the University of Chicago.

All Canada Open To Air Attack Millbrook Veterans Are Told

(Examiner Correspondence.)

MILLBROOK, Nov. 12. — Under blue skies, and with an Indian summer atmosphere prevailing, the ex-Service Men's Club of Millbrook conducted an impressive public service at the Cenotaph in the Town Hall Square on Remembrance Day morning.

The council had declared a public holiday for the occasion, and the schools also were dismissed for the day. The parade, made up of the veterans, under R.S.M. William Theobald, and the local Cadet Corps under Lieutenant B. B. Dawson, Captain Max Challice and Lieutenant W. Kerr, and headed by the Millbrook Citizens' Band, left the Armouries shortly after 10.30 a.m., marched directly to the square, and took up their respective positions about the soldiers' memorial for the service.

F. L. Edworthy, veteran of the World War, was chairman; others on the platform being Rev. H. R. Williams, who offered prayer; Rev. A. L. Sisco, who read the lesson; the guest speaker for the day, Lieutenant-Colonel F. P. Lloyd, V.D., O.C. 4th Field Brigade R.C.A., of Cobourg; and Reeve W. E. Ball.

The program opened with the singing of "Nearer My God to Thee," the band, under Mr. W. Stuart of Peterborough, leading, and the speaker of the day was introduced by the chairman, after the worship service had been concluded. The guest officer gave a very fine address, holding attention closely, and particularly emphasizing the fine record made by the Canadian soldiers in France; the need of preparedness in view of the present world situation, and pointing out that "any city or town in Canada is subject to attack by air, from coast to coast"; the defunct nature of the League of Nations; the ruthless determination of three great European powers to rule by force; "to-day mechanization has taken the place of trained men to a large degree, and equipment that of fighting units; and the democracies of the world are trembling on the brink of unreadiness for a great conflict; our soldiers paid the price of pesce—are we willing to let it fall?"

Sound Last Post.

Following the sounding of The Last Post by W. Stuart, during which the guard of honor about the cenotaph, Corporal Robert Theobald, Sergeant Owen McCarthy, Corporal C. Foster, and Private C. Guthrie, stood with arms reversed, the two minutes' silence was observed, and afterward Lieutenant E. H. Barnes read the poem, "In Flanders' Fields", and the stirring strains of the Reveille rang out.

The wreath in memory of their comrades who fell in the World War was placed on the cenotaph, on behalf of the veterans by Jas. Peers, and that for the mothers who gave their sons for King and Country, by Mrs. L. M. Bonneville. The singing of "Blest Be The Tie That Binds," and the Benediction by Rev. A. L. Sisco, brought the service to a fitting close. The parade was then re-formed, and proceeded to the west end of King street, and back again to the Armouries for dismissal.

Friday Night Club

At the regular weekly meeting of the Friday night Supper Club last evening the club had the pleasure of hearing C. A. Salmonsen of the C.G.E. give an informal and enlightening talk on the much seeked after, but elusive Personality. Mr. Salmonsen gave several interesting illustrations during his talk, and stressed the fact that personality is the most important factor anyone could have at their command. Bill Herd introduced the speaker, who is one of the past chairmen of the Friday Night Club. The retiring officers o the club were moved a vote of thanks by the members for their splendid work, and the officers for the coming year were introduced. Max Comstock succeeds Grant Gillespie as vice-chairman, Cliff Vincent takes over the duties of secretary-treaslurer, and committee chairmen are Bill Herd, Jack Sullivan, Don Diplock, Harry Marsh, and Marlow Banks. Preceding the speaker Bob Maybee rendered two much appreciated numbers on the piano.

Will Give Lecture On Cannibal Life

Rev. Walter R. Tristram, who will present his lecture, "Life Amongst Congo Cannibals" on Monday night under the auspices of the X.L. Mission Circle of St. James' United Church, which is celebrating its 20th anniversary, comes well equipped with pictures and stories containing first-hand information of life on the Congo. Rev. Mr. Tristram spent many years in Africa and speaks from the viewpoint of the business man, as well as a minister and missionary. He was one of the first white men to greet Albert Schweitzer upon his arrival in the French Congo. Has studied the natives under all kinds of conditions, travelled much in dugout canoes and spent most of his time amongst one of the most primitive tribes in Africa. Has lectured throughout Canada on this thrilling subject, and comes highly recommended.

NOVEMBER MAY FLOWERS.

T. P. Lancaster of Havelock, a flower lover in season and out, reports that he picked a hepatica (Mayflower) in full bloom in his garden last Monday. His comment in the Standard was "These charming spring flowers form their buds every fall in readiness for the first warm spring weather, but in this case the flower was evidently fooled by the weather man."

Tweed Man Kills Bear With Axe As It Sinks Teeth In Brother's Leg

(Examiner Correspondence.)

TWEED, Nov. 12.—While travelling through the woods in the vicinity of the Lake of Islands, township of Lake, Bob Thompson and his brother had a narrow escape from serious injury when attacked by an enraged bear, who noticed her two cubs being taken away by the two men.

It appears that the two men, noticed the cubs in the fork of a tree, and not seeing the old bear around decided to remove the young ones. They had travelled a short distance with their quarry, when a rustling was noticed in the leaves, and on looking around, the two men noticed the old bear charging towards them.

Thompson's brother dropped his cub first, and the old bear seeing that Bob Thompson still held onto one of the cubs, charged towards him, and had just begun to sink her teeth into his leg when the brother sunk an axe into the bear's head, killing her. The two men later recovered the two cubs and took them home. However, Bob Thompson still carries the old bruin's teeth marks, where it nearly took part of his leg.

Rev. P. J. Kelly Lauds British Premier

(Examiner Correspondence.)

LAKEFIELD, Nov. 12.—". . . They looked for peace and no peace came. Ever since the Great War when so many of our lads gave their lives in a 'war to end war' there has continued to be war and contention, or what we might speak of in China as slaughter. It is the disgrace of mankind that this war keeps up," said Captain Rev. P. J. Kelly of Peterborough, addressing a well-filled hall here at the Memorial Service held by the Lakefield veterans and citizens in honor of Lakefield's war dead.

"Recently we have had an experience of sacrifice similar in its way to the sacrifice of our boys in the Great War. The sacrifice was made by a very venerable politician—or rather a statesman; a man advanced in years, from a family of high tradition.

"In order to procure peace and save lives, this man took his political career into his own hands, and opposing his own counsellors, humiliated himself by crossing the British Channel into Germany.

Hitler Called Cad.

"Neville Chamberlain went to hold a conversation with what he would consider a "cad"; and when an Englishman calls a man a cad that man is indeed low."

"We feel now," Rev. Kelly continued, "the humiliation of being sacrificed for peace. A lot of the boys here would prefer to shoulder their arms and fight.

"But the day will come when the act of a man like Chamberlain will be considered in its proper light.

Mr. Thomas Simpson, president of the Lakefield Branch of the Canadian Legion, was chairman.

On the last stroke of eleven o'clock the buglers sounded the Last Post, and the veterans and citizens assembled, arose to pay two minutes silent tribute to the Lakefield lads who gave their lives in the war. Following the two minutes silence Bugler T. R. Jewell sounded the Reveille.

The assembly then joined in singing the hymn: "O God Our Help in Ages Past, and in repeating The Lords Prayer in unison.

A chorus of school children director by Principal T. W. Chaplin of the Public School, rendered several numbers.

School Children March At Keene

(Examiner Correspondence.)

KEENE, Nov. 12. — A short remembrance service was held on the grounds at the Cenotaph. The school children marched to the monument and opened the service with two songs, "O Canada" and "Lord of Love." Rev. Ferguson then led in prayer, after which he gave a short address. The children sang "Dear Canada, Dear Land o' Mine," and then Mr. Jack Moore, clerk of the township, placed the wreath at the monument. When the wreath had been placed the two minutes' silence was observed, followed by a recitation, "In Flanders Fields," by Lois Wright. The service closed with the singing of "Faith of Our Fathers" and the National Anthem.

OBITUARY

CASE W. DAINARD.

HASTINGS, Nov. 12.—The death occurred in Milford, Prince Edward County, on Saturday of Case W. Dainard, a former resident of Hastings.

Deceased, who died very suddenly in his 73rd year, was well known throughout this district and when in Hastings was employed as a workman on the Grand Trunk Railway.

The funeral was held on Monday afternoon from his late residence in Milford. The funeral service was conducted by the Rev. McCord of the United church. Interment in Cherry Valley cemetery.

He leaves to mourn his loss a family of three children, William of Bloomfield, Ernest of Sterling and Evelyn (Mrs. Lynwood) of Picton. Also twelve grand children.

His surviving brothers and sisters are John of Hastings, Nelson of Belleville, Jacob of Cherry Valley, George and Samuel of Milford, Mrs. Peeling, Mrs. H. Rusaw, Mrs. S. Rusaw of Picton and Mrs. Hughes of Buffalo.

Dog Attacks Catcher

STRATFORD, Ont., Nov. 12.—(CP)—Dog catcher Jack Herlich is nursing an injured hand, suffered when a dog he was leading to the gas chamber at the pound turned on him and sank its teeth into his hand and wrist.

GOING HUNTING ?
Better have us look over your car before you take the trip. Don't let car trouble spoil your fun.
Foley & Wilson
NASH SALES AND SERVICE
Cor. Reid and McDonnel
Phone 2027

Explosions Break Two-Minute Silence In Belfast

Belfast, North Ireland, Nov. 11.

THUNDEROUS explosions of dynamite today broke the customary two minutes of silence at Belfast's Armistice Day ceremonies.

No one was injured and the damage was confined to wrecking of the walls in which the dynamite was set off. The explosions were reported to be a Republican protest against the Armistice Day celebration.

Chicken Thieves Enrage Tweed Farmers

TWEED, Nov. 12.—Police are investigating to-day a series of chicken thefts that are enraging farmers in this district.

Chicken thieves, who have been active with more or less regularity during the past few months in the township of Thurlow, struck again on Wednesday night, when seventeen pure-bred Plymouth Rocks and White Leghorns, the property of Joe Scotie were stolen.

Out of a flock of fifty-two fowl, many of which were being fattened for forthcoming fowl season, seventeen of the largest and best birds were stolen. The matter was reported to the Provincial Police, and despite a thorough check-up authorities failed to apprehend the thieves. Poultry thieving has become somewhat of an aggravated menace throughout the township with the result that irritated farmers have threatened to take the matter of the protection of their flocks of prize poultry into their own hands and have assured the police authorities they intend to employ drastic measures upon the night marauders found trespassing upon their property.

Mr. Scotie assured the authorities that no unnecessary disturbances were noticed while the poultry were being stolen from his chicken coup. It is believed that the loot was quickly removed from the premises in automobiles, but apparently the vehicle was left far enough away from the farmer's home to insure no disturbance being heard.

Four Are Charged With Drunkenness

Four charges of drunkenness formed the after Remembrance day docket before Magistrate O. A. Langley in police court this morning. One of them was a third offence charge against a local man and on his plea of guilty he was sentenced to three months imprisonment. He had been previously convicted in February and April.

Another man charged as a second offender pleaded not guilty to being drunk and his case was enlarged until Monday.

Two others who pleaded guilty to being drunk were fined $10 and costs. One of them told the court that he had come into town for the war veterans parade yesterday, had run across some of his old comrades of overseas days and had had too much to drink.

WARDEN'S LAST WORD.

In the city Friday for the Remembrance Day celebration, Warden McDonald was asked his opinion of the outcome of Mrs. John Deremo's checking out from the House of Refuge. "Well," he said, "I hope John can keep her, because I think she'd have a hard time getting back there again. Of course, they may never even get near that stage, and I certainly hope they don't."

SPECIAL
FULL COURSE DINNER
SUNDAY
Club Steak - - 50c
With Fresh Mushrooms
Chicken ala Maryland - 50c
Small Steak and Onions - 40c
Special Announcement
ALL ICE CREAM DISHES REDUCED
Featuring Banana Split - 15c
Hot Fudge Sundae - - 15c
ELITE GRILL
Phone No. 7 For Reservation

Hunter Bags White Deer In Haliburton

A century old Indian legend that sets forth if a hunter ever shoots a white deer, he will never shoot another was exploded this week by Mel Harrison, local pump man who downed a white deer with a single shot on a Haliburton runway and within the hour shot another beautiful six point buck.

The deer is almost a perfect albino. The neck, legs, flanks and hind quarters are white and the little bit of brown on the deer's back is mottled with white. One of the hunters in the party of seven said the deer went past him so fast he thought it was a ghost but the freak animal was killed 100 yards further along the trail. The party brought back six deer. The party brought Elephant Lake in a heavily wooded section of Haliburton.

White Deer Sacred.

For years the Indians had a great fear of shooting or injuring a white deer, and a story has been handed down through each generation that the white deer was sacred, and singled out by the gods as a chosen animal whose presence meant good luck for the particular tribe which saw the animal. They also believed that to shoot or harm such an animal would call down the wrath of the gods. In later years the white man put his own interpretation on the legend and said any hunter who shot a white deer would not shoot another because that would be the turning point in his luck and he would not see any other deer.

But like many other Indian legends which have been upset as the years pass, this particular one went by the boards with the marksmanship of Harrison.

This morning the six deer are being cut up in the pump shop building on Simcoe street, and the white one was said by the hunters to be two years old and although it was a buck it had no horns.

Those in the party were Ab Reynolds, Smith township; Lloyd Whittington, North Monaghan; Delbert Smith, Cavan; Garnet Burns, Peterborough; Carl Burns, Otonabee; Percy Succee, Otonabee and Mel Harrison, Peterborough.

Succee, who has been hunting deer for the past quarter of a century, said to-day, the deer are very plentiful in the northern part of Peterborough county and in the Haliburton Highlands. He added that during all the years he has hunted he has never seen a white deer.

OLD FRIENDS MEET.

There was many a warm handclasp at the dinner of the Officers' Association last night, but one in particular was very interesting and came when Major Gregg, V.C., M.C. with Bar, the guest of honor and the man who had commanded the Canadian Guard of Honor at the unveiling of the Vimy Memorial, recognized Captain E. C. Nicholls, M.C., D.C.M., of this city who was a member of the Guard, and the two spent several minutes renewing acquaintances.

Academy of Dancing
Directed By
MARION PERRY LAIRD
Tap, Ballet, Ball Room
Featuring Lambeth Walk, Palais, Glide, Yam, Shag, Arthur Murray's Tap Route.
Studio 190 Brock Tel 1489w

AMATEUR UNION CALLS LOCAL MAN TO HELM AS SHIP FOUNDERS

Percy Bond Is New Prexy Amateur Branch

(By BOBBY ROSENFELD)

"We in the Amateur Union have no quarrel or axe to grind with the newly formed Ontario Sports Federation." This was the keynote of the address delivered by Percy Bond of Peterborough, who recently succeeded A. W. Steel as president of the Central Ontario Branch of the A.A.U. of C.

And that, too, was the general feeling of the working officers of the branch as they gatherd informally about the festive board at the Royal York Hotel last night to officially recognize the new president and to pledge assistance to this square-jawed battler for a new deal for amateur sport in Ontario.

This Lift-Lock City man, who has often been referred to as a person who wears no man's feed bag and who learned how to govern in hockey ranks, has been called in to help put the badly decrepit Central Branch back on its feet again. Percy realizes that the local amateur ship is listing badly, but by honest effort on his part and that of his capable and hard-working officers he hopes to have the good ship out of the dockyards soon and afloat again.

Realizes Conditions

"I realized the condition of amateur sport in Ontario, and likewise the position of the branch, when I allowed myself to become its president," said Mr. Bond. "I accepted the position with an open mind, and all I ask is a square deal all around and honest criticism.

"I feel that the Dominion body when they proceeded to split the Ontario Branch into Central and Southwestern units, can hold themselves responsible for a great deal of the chaos now existing in our ranks.

"As as result of it, we have become badly dismembered. The head and the torso is still there, but our legs and arms have been cut off. We have been left with track and field, boxing and wrestling to govern.

"I have no quarrel with the Sports Federation because of this. We have no time to quarrel, we have plenty of our own knitting to attend to, to keep us busy."

An effort will be made to learn the grievances of the various major sport bodies who pulled away from the Amateur Union to join the Federation, with the possibility of weaning them back to the fold.

Ontario Leads

Charles E. Higginbottom, chairman of the Boxing and Wrestling Committee, in pointing out the important role the Ontario branch has always played in sport endeavor, proudly made mention of the fact that 95 per cent of all records applied for came from this province. Probably as a warning to the Sports Federation, he asked the meeting to remember that should the question of Empire Games for Toronto come up, the Central branch will be asked to deal with it, and should Toronto enter into the Olympic Games picture, it will again be this organization which will be taken into conference, and no other. What the Sports Federation officials had to offer was likewise somewhat of a puzzle to him, as he said.

"The Sports Federation was an association thought up by former officers of the Amateur Union, whose chief cry was that the union had nothing to offer, never did have and never will have. But," he said, "what have the present officers of the Federation to offer any more than when they were associated with the Amateur Union?"

The small bank account of about $150, did not dampen the enthusiasm of A. W. Steel, R. G. Fry, Fred Nobert, William Chadwick, George Beedham and Art Flack and each in turn welcomed Percy Bond to the president's chair and promised him whole-hearted support in his job of bringing the Central branch back on sound footing again.

Mr. Bond will represent the Central branch at the annual meeting of the A.A.U. of C. in Fort William, Nov. 17.

Wrestling

(By the Associated Press.)

Buffalo, N.Y.—Tex Cox, 234, Lodi, Calif., threw Bob Wagner, 230, Portland, Ore., two straight falls.

Salt Lake City—Jimmy Sarandos, 225, Greece, defeated Bull Martin, 235, Boston, two of three falls.

Londons motor show displayed $1,000,000 worth of cars.

Germany made heavy grain purchases in Chile this year.

New Prexy

PERCY BOND

Mr. J. Percy Bond of Peterborough has been elected president of the Central Ontario branch of the Amateur Athletic Union of Canada. He is a past president of the Ontario Hockey Association.

Grid Grouping May Be Changed

(Baz O'Meara in Montreal Star)

James McCaffrey of Ottawa is a very smooth young fellow. He is generally regarded by the sport cognoscenti (wise guys to you) as a very astute bird in sportive manoeuvres.

He is quiet, soft spoken, a neat but not gaudy dresser. A logical Irishman who listens well, forms his own opinions, has sufficient humor to carry him through any difficult situation.

So when he says that there is now a strong move on foot to form a Big Six and that Argos have extended their blessing on the new development, you are forced to listen a little.

Because "Jeems" is not one to talk at random at any time. He is a dealer in hard facts. There are times when he may box the compass a bit in the backing and filling way of sport executives but when he makes a statement like this you can take a ticket on it that there is plenty of substance to his remarks.

It would not surprise us at all if "Jeems", who is noted for his diplomatic bent was an outrider tilting a lance at unyielding windmills for an idea which is bound to come to pass sooner or later.

Mooted Before

It could have happened last summer had not Sarnia vacilliated a bit while Argos stormed over the effect that would follow on their box office.

They have had a change of heart. Balmy Beach are good producers this year, have not bothered Argos to any great extent. So the wise guys with the divining rods are out taking sounds again.

McCaffrey, who works equally well in the open as behind closed doors, and who is strange among sport executives in believing you should let the public know which way the wind is blowing is a strong advocate of the idea.

Of course he finds there is a stumbling block here. The Nats for instance are doing right well by themselves. They are not interested in unification with Cubs thus resembling their associates of the C.N.R. in relation to the C.P.R.

They are sitting quite pretty indeed. The Cubs are less fortunate but still determined to win back their place in the rugby sun. Plans for next year, sensational in their boldness, are already sizzling in the fertile minds of Len Peto and Art Cayford. They are pocketing their losses uncomplainingly, waiting for the turning of the tide.

It is suggested that Fred Porter and the Cubs should get together and form a strong team for the proposed union. To which Fred who already has a strong team may turn a very deaf ear. Of course if Sarnia and Beaches are inclined towards amalgamation it might bring a change of opinion. In the meantime recurrence of the rumor, and the authority given it by McCaffrey indicates that there is something very much in the wind at the moment.

LONDON — (CP). — The "Pink Snake," an eight-foot Brazilian boa constrictor and the friendliest and "safest" snake the Zoo has known, is dead. It was in the Zoo 10 years and was friendly with everybody.

Party Desirous of Purchasing for Cash Several Hundred Thousand Feet of Eight-foot

POPLAR LOGS

Would appreciate receiving quotations based on 6 to 8 inch tops—8 to 10 inch tops—and 10 to 12 inch tops—price delivered Peterborough. Advise quantity you could supply. Logs must be fairly straight and sound—no balm taken—but basswood or white birch could be included.

Send Quotations to Box 111, Peterborough Examiner

Vines Wants One More Season In Tennis Goes South To Be Ready To Meet Budge

NEW YORK, Nov. 12—(AP).—Ellsworth Vines, gangling star of the tennis world, headed for the tropics today with his professional playing partner Fred Perry but before leaving New York Vines paused over a trunkfull of hot weather haberdashery to pay his respects to the tennis trade and announce a contemplated retirement.

Vines is through, but not just yet. He gives himself one more year of competitive tennis.

On their tropical tour Ellsworth and Perry will continue their professional rivalry that has already extended through 163 matches with the score 90 to 73—Vines leading.

They have used up all the whistle stops in North America and England and they left yesterday to try Curacao, Caracas, Barranquilla and other sporting centres in Central America.

"We're getting a guarantee big enough to make it worth while, but the mai nidea is to get into shape for Don Budge," Vines said. "It's hot down there, and we'll play seven matches, all three out of five sets.

"When I get through I ought to be ready for Don. I'd like to have one more big year and then when I'm up on top, sign off."

Vines already has a big enough bank roll to quit and he figures this season, his sixth as a professional, should be his last as a big earner at raquet swinging.

SPORTS -DAY BY DAY-

Digging Up the Local Dirt With the Odd Chuckle or Two

By CEC. PERDUE

AS A YOUNG INNOCENT LAD—this was some years ago—we were taught when in trouble to turn to the Bible. And are we ever in trouble now! Right up to our bushy eyebrows. Since laughing right out loud when Orfuns nosed out a win here several weeks ago over Sarnia Imps, we must now cower back of the 8-ball whilst sundry scribes split an infinitive with their chortles. Ah, woe and woe! So we turn to the Bible for inspiration—and no disrespect meant. We could speak of the "seven lean years" but there were 10 touchdowns, not seven. We could mention the strength oozing out of Sampson, but then none of the Orfuns got a bad haircut before the game. Nor Daniel in the lions' den, since Daniel got out with all his hide. We couldn't even say that Goliath's twin brother popped up to wreak vengeance on David, since that is not according to the Good Book. So we will consider Noah and his ark.

* * * * *

CAME THE DELUGE—and if a 59-0 score isn't a deluge we'll swap our pants for the three-corner kind! Yeah, came the deluge. And we have a good mind right here to go out to lunch for several hours. It seems the flood lasted some 40 days—and isn't that about as long as the Orfuns did? All that was not good flesh was wrecked in the flood, and the Orfuns' flesh was a little under-weight. And then—say, that long lunch session sounds better and better. Well, anyway, everything was swept away by that torrential (Sarnia) outburst. Except the ark, and Orfuns haven't a shipbuilder in the crowd, do ya know? It just rained touchdowns and touchdowns, or something.

* * * * *

Noah Knew His Onions

'TIS SAID, and on good authority, that old Noah was a smart coach. He looked ahead and built up a real defence against things. He imported plenty, pairs of husky halfbacks like elephants, fast-breaking ends like deer, forward passers like monkeys, receivers like pelicans, tacklers like wildcats, plungers like the rhinos, and so on. He didn't fool. So what could a club, like our Orfuns, do against that sort of master-minding? That's right, just what they did in the Tunnel Town yesterday. And until the Orfuns take a whisker from old Noah's beard and import to some extent as he did, they'll be swept away before the flood again. It's as plain as the face your nose is on!

* * * * *

WELL, Noah rode out the flood. He sent out a dove and got a leaf back—and Manager Walter Jackson, who is no dove, ought to collect a few green leafs out of the O.R.F.U. playoffs, on account of the pooled-gate idea. Well the flood subsided (and we hope the flood of newspaper wisecracks will, too) and everyone got his feet back on firm terra once more. Took some time, we'll admit, but they did; and maybe the Orfuns will get over that pasting ere too long. After all, Argos beat Montreal by 45 points a week ago. And Montreal weren't short of regulars, with others playing when they should have been in bed. And Noah knows that no one who hasn't prepared for the deluge for a long time can expect anything but a watery grave — and that's what the Orfuns got. Probably we were lucky to have missed the trip, as water never did agree with us....

* * * * *

They Didn't Curl Up

THE TALE of the affair is in another column today. It was written by Scribe Wilson of Sarnia and thus cannot be said to be colored by a Peterborough pen. He states the crowd of 2,800 fans was cheering the grit of the Orfuns before the finish—as the luckless locals kept banging away without a thought of quitting right to the bitter end. You've got to mitt 'em for their fighting hearts. And the writer doesn't neglect to point out the big part Orfuns' injuries and fumbles caused in their downfall. Some "18 points presented to Sarnia on flukes' 'indicates that Orfuns at full strength, though no doubt beaten, would have made it something of a scrap. When a team like Peterborough—light, inexperienced and shy on reserve strength—loses stars like Mike Loucks, Capt. Harry Marsh and Don Crowe (with others like Mick Magee and Herb Hendrie trying to play despite injuries) you can expect the Sarnia steamroller to do its darndest. It did.

* * * * *

AND SO our Orfuns dropped out of the picture like grandpaw's upper teeth. They dropped with a resounding thud as the Imps breezed by in a blur. A mighty squad, the Oilers, and they weren't sparing their previous conquerors any either—they rubbed it in just as hard as they could. No one can say Orfuns were given anything this season—they were walloped by as big a count every game as their rivals could roll up. And they were banged around plenty in every tilt. But they didn't squawk or ease up—they fought right back. They punched as many noses as they could, too, in line scrimmages and they defeated the Imperials once in an upset, something no other club could do this year. Not even Ottawa Rough Riders. So their initial season in senior ranks has been more successful than anyone expected.

* * * * *

Imps Crush The Cripples

STARS in a losing cause yesterday were Coach Bill Irwin, Johnny Shields, Curly Krug, Joe McNulty and Herb Hendrie. With the rest of the crippled-up crew gamely giving all they had, too. Crowe was injured in the first play of the game, so Orfuns lost their best backfielder, a safety-man who seldom fumbled kicks, and their booter. A huge loss—with Loucks and Marsh absentees. Bill Flack was knocked out near the finish, too. The Imps were in top form and clicked like Spanish castanets. They used Hi Living, when advised not to b ythe O.R.F.U. — he got a touchdown — so Sarnia may be thrown out at an executive meeting in Toronto tomorrow. Which would put the Beaches in against Montreal in playoffs. But we hope the classy Imps aren't ousted on this technicality.

* * * * *

PERCY BOND of this city has been elected president of the Central Ontario branch of the A.A.U. of C. Since the Old Boys split up this province with their short-sighted policies and predicted outlaw sports bodies would perish (but they've flourished ever since) the Central Ontario branch has been in the deuce of a mess. So the amateur gents have called Percy to the helm in the hope of steering the foundering ship into less troubled waters. If anyone can do anything about it, Mr. Bond is the man. An experienced fellow in athletic government, he is no yes-man nor is he bullheaded. But a battler all the time. Mr. Bond is past president of the O.H.A., an officer of the C.A.H.A. and a former executive member of the A.A.U. of C. It will be interesting to see what he can do for the Union in Ontario.

* * * * *

DESE, DEM AND DOSE: Oshawa writer wonders how come Peterborough let young Lloyd Stanley return to Owen Sound Greys, where he was junior defence star last year....Well, ya can't always line up a good job for a player when ya want one....Several fine puckists slipped through local hands this autumn for that reason.... Capt. Harry Marsh has played his last season with Orfuns; we're sorry to see him hang up his cleats....That team will need a flock of rebuilding before next year—if they aren't squeezed out by the Big Six project....Belleville and Trenton Fliers are finished in O.R.F.U. intermediate this season, with Cobourg and Kingston continuing.... Woodstock writer was the bravest in predicting yesterday's debacle; he said Sarnia would win easily "maybe by four or five touchdowns" ....At least, Orfuns won one game this season, while Queen's and Mo'real Cubs are still winless....There'll be some hot slanguage swapped tomorrow aft when the O.R.F.U. meets Sarnia officials in the Royal York....They say the devil is a gentleman as the imp o' darkness can't be imp o' light (impolite), but it's a blinkin' falsehood—look at Sarnia Imps yestiddy!

CHRISTMAS TREE BUSINESS

STRATFORD.—Though the holiday season is less than two months away, the Christmas tree business has started. The first truckload of 150 trees has passed through Stratford on its way to London.

FISHING GOOD HERE

SEATON, England—(CP)—Sprats littered the beach in thousands when nets of fishermen loaded with the fish broke. Although many were lost one fishermen said it was the largest haul since the war.

William (The Conquered) Irwin

ABOVE is shown the smiling face of Coach Bill Irwin of the local Orfuns, but he wasn't smiling yesterday afternoon in Sarnia as the Imps trounced the Peterborough squad—considerably crippled up—by an atrocious score. Bill made a good job as playing coach this year of an inexperienced light team, lacking reserves, in its first try at senior football. (Examiner Staff Photo.)

Inside Sportin' Dope

BY A. WISE CRACKER

Mister Sporting Editor:

Well Mac, it looks like about the only thing to talk about again this week is 2 rugby losses which is par with the dope last week. Last Sat. the Montreal Nats belew into town and took a fall out our Orfuns by the score 23 to 1. I aint arguing that the better team lost but Honest Injun that score hardly represents the margin between the 2 teams for the Orphs got none of the breaks especially from the officials, having 2 touchdowns called back and getting none the best of it on a few other technicalties.

Had More Punch

As a matter of fact Mister Irwin's lads played their best game of the season from an offensive standpoint, even if they did only score 1 point. They showed more punch than in any other battle of the campaign and I think a lotta credit for that should go to the forgotten man of local football Mister Curly Krug who having worn out his new oiled silk panties sitting on the bench all season went to town in a big way when he got his first real chance Sat. Mister Krug played a heck of a lot of football out there, hitting the line hard and finding the openings smartly, running around the ends and doing a big proportion of the down field tackling. It was a fine performance by a lad which up to that engagement had little chance to show what he could do.

He's good Mister Ferraro

The fans and fanettes enjoyed that game Mac and they had lots of reason to. They was plenty of fast, open football and this Mister Johnny Ferraro with the Montrealers, a 240-pounder what moves around like a stream-lined engine and hits the line with about as much gentleness as a pile-driver.

Sarnia's Revenge

The word has just drifted in as this is being wrote that the boys has took a awful beating this afternoon at Sarnia. The final returns read something like an election bulletin from Ennismore where they only vote one way and while I aint got no details I got a idea the Orfuns has been paying up today for the jibes they handed out to the Sarnia team here a month ago and for all the ribbing the Imps had to take from their home town fans. I never could exactly figger just how we won that game anyway and now it is more of a mystery than ever.

Collegiate Bumped

Last Sat. Mac, the P. C. I. seniors run into a unexpected triming at Bowmanville which makes 2 losses in a row for the Confederation Square lads and that hasn't happened in a long time. My scouts reported that the Rubbertown youngsters played smart football all the way and was full value for their 24 to 5 victory but the P. C. I. lads has been working hard this week and appeared quite cocky about turning the tables on the Bowmanville bunch this Sat. However 19 points is a lot especially when you aint got them and if P. C. I. overcome that lead it will be 1 of the season's upsets.

The pro hockey doings aint got nobody excited yet except the Ranger fans. The Patrick outfit aint played a game yet and the supporters of the New Yorkers is beginning to worry, they mebbe perhaps was left outa the schedule.

Well they aint time for no more so

Sportfully Yours
A. Wise Cracker.

Sarnia Heads Resent Charge

SARNIA, Ont., Nov. 12.—(CP).—Sarnia football officials Friday branded ineligibility charges against Henry Living, snapback of the Imperials and a former St. Michael's college player, as "far fetched, sensational and far removed from the truth."

Roy Brush, president of the Imperial A. A., Gordon Cole, the secretary; Jackie Baker, manager of the football team; and Art Massucci, coach, were one in denying the charges emanating from Toronto yesterday.

Born in Canada

Living, they said was born in Canada and lived in this country until he was nine years old. When he came to Sarnia in the spring of 1937, he was known to have been born in Canada. Baker was in touch with Harold Bailey, O.R.F.U. secretary, at that time and said he was assured by the Toronto official that Living was eligible.

The player took part in spring practice in 1937, but an appendicitis operation put him on the shelf that summer and he returned to Holly, Mich., for a winter of recuperation. Living was born in Hafford, Sask., and baptized in the Roman Catholic church at Prince Albert, Sask. The family crossed into the United States at the Minnesota border when Henry was nine. No protest has been laid with the O.R.F.U. and Sarnia officials said they are doing nothing until they are informed officially about the case.

Plant Bladders Trap Skeeters

VANCOUVER, Nov. 12 (CP)—Mortality rate of British Columbia mosquitoes would be increased if someone could find a way of injecting life into the bladderwort, a plant which thrives on the insects' larvae but has to wait for them to come to it.

The bladderwort, growing in stagnant waters, traps and devours mosquito "wrigglers' 'in little bladders which are strung on underwater stems. At the entrance of each bladder is a fringe of hairs which trap any insect life swimming inside.

The dissolving body of the catch is taken up by absorbent cells in the plant and provides the rootless bladderwort with nutriment other plants obtain from the earth.

Five Men Killed

RUGELEY, England, Nov. 12.—(AP).—Five men were killed when a Royal Air Force bomber caught fire during a forced landing here today. The bodies of two occupants who tried to escape by parachute were found near the wreckage.

Date With Singer Is No Prize To Football Star

Detroit, Nov. 11 (CP).

A DATE with charming Jessica Dragonette proved no prize for Robert Joselyn, handsome Wayne University football star here. Joselyn won the right to a tea engagement with the singer by selling the most tickets for a concert sponsored by the university starring Miss Dragonette, but he said afterwards it was his most embarrassing social experience.

Joselyn, despite advice on technique from half the boys in the university, was unable to do more than grin and blush because of the crowd of newspapermen and photographers covering the date for their papers.

The singer devoted most of the time of the date to giving him advice on the diet he should follow as a football player until, just at the end, she found out he was studying medicine.

Canadien Folk Are Looking For Big Things

(By the Canadian Press.)

Perhaps too much home life has been responsible for the failure of Montreal Canadiens to start right out and do everything that was expected of them from the drop of the National Hockey League barrier.

Canadiens went through their preschedule training at Lachine, just next door to Montreal. They beagn the schedule at home by losing games to Chicago and Toronto.

This was the Habitant club that had been stocked with five players from the defunct Montreal Maroons and Louis Trudel from Chicago. The home folks were looking for big things—a championship, no less.

After the second defeat the Flying Frenchmen must have thought the walls of Montreal Forum were closing in on them and the joys of St. Catherine Street cooking were wearing off. A renewed acquaintance with the outside world, where the pressure of trying to please the crowd isn't so great, might be the antidote for what ails them.

Club Takes the Road.

So the club takes to the road now for a two-night trip that might mean the start of the long-expected. Canadiens take another crack at the Maple Leafs in Toronto to-night, then move on to Chicago to meet the Black Hawks, who lead the league with three straight wins, tomorrow night.

They present a lightning-fast cast of forwards, with Herbert Cain and Bob Gracie of the old Maroons joining Johnny Gagnon on one particularly potent line. Acquisition of Stew Evans and Cy Wentworth for the defence has made them so strong all around that their slow start can only be wondered at.

New York Rangers, getting away from the post 10 days after the season's opening, will get their baptism of fire at Detroit. The Blueshirts, after defeating New York Americans in six straight Western Canada exhibitions, came East and drilled at Windsor. They've watched the Red Wings in their two defeats and should have an idea of what is needed to beat them.

New York's Madison Square Garden gets its first taste of the new seven-team, single-group set-up tomorrow night when the Americans entertain Boston Bruins. Boston has won both its starts, while Americans have divided two games.

Carpetball Notes

Skips should be warned that any game postponed must be played during the following week or points forfeited to the opposing team.

The Schedule:

Tuesday, November 15.—Trinity No. 5 v B.E.S.L. No. 12. Trinity No. 6 v S.O.E. No. 7. B.E.S.L. No. 10 v P.F.D. No. 15.

Wednesday, November 16. — St. Luke's No. 3 v St. George's No. 1; St. Luke's No. 4 v B.E.S.L. No. 12.

Thursday, November 17.—S.O.E. No. 8 v Trinity No. 6; P.F.D. No. 14 v B.E.S.L. No. 11.

Friday, November 18.—L.O.L. No. 9 v S.O.E. No. 7. P.F.D. No. 13 v. St. John's No. 2. I.O.F. No. 16 v. P.F.D. No. 15.

Open Date.—Skips please arrange: L.O.L. No. 17 v. Trinity No. 5.

The following games will be scheduled for next week: 3 x 16; 4 v 2; 5 v 1; 6 v 14; 7 v 13; 8 v 17; 9 v 8; 9 v 13; 10 v 11; 12 v 14; 15 v 7. Any skip desiring special dates, please phone 3067 on or before Thursday, November 17.

Following are the results of plays: Results.

I.O.F. No. 16, 10-17; L.O.L. No. 17, 13-6.

S.O.E. No. 8, 19-15; Trinity No. 5, 5-7.

P.F.D. No. 14, 13-9; L.O.L. No. 9, 8-9.

P.F.D. No. 15, 5-11; S.O.E. No. 8, 15-16.

B.E.S.L. No. 10, 10-17; Trinity No. 6, 11-12.

St. George's No. 1, 12-15; P.F.D. No. 13, 9-14.

St. Luke's No. 3, 13-7; S.O.E. No. 7, 7-12.

St. Luke's No. 4, 11-13; Trinity No. 5, 10-4.

St. Luke's No. 4, 14-14; L.O.L. No. 9, 6-8.

B.E.S.L. No. 10, 7-8; St. John's No. 2, 15-12.

I.O.F. No. 16, 12-10, v S.O.E. No. 7, 8-7.

Trinity No. 6, 14-10 v B.E.S.L. No. 12, 13-10.

St. George's No. 1, 17-7; S.O.E. No. 8, 4-20.

Lady Driver Is Suspended Dufferin Meet

TORONTO, Nov. 12—(CP).—Miss Vivian Clark, petite harness-racing driver from Norval Station, Halton county, will not be allowed to drive Todd Britton today in the final heat of the lady drivers' championship of the Dufferin Driving Club. Miss Clark was suspended indefinitely for alleged disobedience at the post prior to the running of the third heat yesterday.

The suspension of Miss Clark, one of the foremost lady drivers in Ontario and winner of two championship races for women at the same meet last year, is believed to be first instance of a lady driver drawing a ban since women's events were inaugurated two seasons ago.

Plenty of Scoring

Officials, in announcing the indefinite suspension, said it was due to Miss Clark's refusal to keep back in her position relative to the police horse. At least a dozen starts were attempted before the field got away in the third heat.

Miss E. Slack, Stouffville, driver of Troxie R., is the present leader in the championship test, with two victories to her credit. Winner of the event will be awarded $350 and a gold watch, presentations of which will be made today.

Todd Britton won the first heat, was left at the post in the second heat and finished fifth in the field of seven, and took third place in the third heat. Troxie R. placed third in the first heat and won the final two.

The results

2:28 Pace (Second Division)

Jack Oakie, J. Morrisey, Centralia (Morrisey) ...	1	1	1
Charlotte's Boy, Keating, Corbeton (Keating)	2	2	2
Alex Volo, L. James, London (James)	6	4	3
Estelle Grattan, J. Lytle, Beaverton, (Fenton)	7	3	6
Kay Harvester, L. Mack, Hamilton (Chapman) ..	3	9	8
Todd Grattan, C. B. Lawrence, Durham (Fewkes)	5	6	4
Ann Scott, Mrs. Bradley, Little Current (Decote).	4	8	
Tony Harvester, Clark, Norval (Chambers)	6	7	5
Lake McKinney, Ike Hill, Oswego (Martin)	9	5	9

Time—2:16¾; 2:17; 2:18½.

Lady Drivers Championship First Division

Troxie R., Brookes Bros., London (Miss E. Slack).	3	1	1
Todd Britton, Dr. Millar, East Aurora, N.Y. (Miss V. Clark)	1	5	3
Tony Grattan, E. Lantz, New Hamburg (Miss Billman)	2	4	2
The Great Dean, M. Dell, St. Catharines (Miss V. Little)	5	2	5
Lee Henley, H. Turcotte, Mattawa (Miss G. Rowntree)	4	3	4
Barney Wilkes, Mrs. Bradley, Little Current (Mrs. Bradley)	6	6	6
June Grattan, D. McCharles, Brussels (Mrs. B. Harvey)	7	7	7

Time—2:14; 2:11; 2:13.

2:18 Pace

Vesta Bars, A. Belore, Mount Elgin (Fields) ..	1	1	1
Gilbert Grattan, R. Allan, Hawkesbury (McDonald)	2	3	4
Miss Admiral Grattan, H. Eli, Sudbury (Chapman)	3	2	5
Admiral Peter, Shaver, Avonmore (Champion)..	4	5	2
Margaret Dale, J. Abbott, Toronto (Montgomery)..	5	4	3
Sarah Henley, A. Dillman, Palymra (Dillman)	6	6	7
Peter Axworthy, G. Taylor, Oshawa (Fahey)	7	7	6

Time—2:13; 2:11¾; 2:13.

Worth The Cost

SMITH'S FALLS, Ont., Nov. 12 (C.P.). — Sacrifices made by Canadians in the Great War were "worth the tremendous cost," Brig.-General A. E. Ross of Kingston, Ont., declared at an Armistice Day dinner here last night, but added, "but now, looking at events of the past year, we wonder perhaps if this is still the British Empire."

WE VACUUM CLEAN AND REPAIR ALL MAKES OF FURNACES.

Agents For Pease Furnaces.

SARNIA IMPERIALS SMOTHER ORFUNS 59-0 IN THE FINAL GAME

Don Crowe Is Carried Off Field After First Play Of Game; Petes' Backfielders Are Missing

(Special To The Examiner)

SARNIA, Ont., Nov. 12.—Bill Irwin's Peterborough Orfuns, with all their big backfield guns missing, were smothered by a vengeful Sarnia Imperial twelve here on Friday afternoon 59-0 before a crowd of 2,800 fans, a turnout that can be attributed to the 3-2 upset the champions ran into in Peterborough plus advance reports of the brilliant color scheme of the Lift Lock city uniforms.

There was nothing to it Friday. Sarnia rode into the lead on the second play of the game and kept piling point on point until the crowd was cheering for a game gang from down east who were beaten to the king's last but didnt' know enough to quit. Bill Irwin's team was still hammering away looking for openings when the final whistle blew.

Even had the Petes been at full strength it is doubtful if they would have made much of a dent in Sarnia armor Friday. But they were far from that glad state. Mike Loucks carried his crocked knee to the top of the grand stand and assisted in the radio broadcast of the game and Captain Harry Marsh was doing his usual Friday work at home. There were other loose parts rattling but Don Crowe, their punter, was there but only for a few seconds. Crowe was wiped out of the picture with Tony Golab on the kick off and Peterborough started with their only booter and ace safety man definitely out of circulation with either a serious sprain or a fractured ankle. Golab went out at the same time with a badly battered foot and ankle. He will, however, be back next week if the O.R.F.U. leaves the Imperials in the series.

Both Lines Played

Masucci sent both his regulars and Ponies Friday in alternate periods The first string piled up a 12-0 lead in the first quarter. In the second the subs bettered that mark with a 17-0 count. The majors, refusing to be outdone by their practice punching bags, roared through for a 19-0 bag in the third session and in the last quarter, when the winners started to play horse by injecting Lenmen into the back division the youthful half of the squad racked up an 11-0 count.

Peterborough's luck was all bad. They carried Crowe off the field on the first play of the game and Flack was knocked unconscious on the last bit of action when he missed Alex Hayes on a tackle and catapulted into a fence along the side of the field.

Sarnia Was Lucky.

Tough breaks aided Sarnia materially in piling up its cricket score. The first touchdown was fluky and good fortune more than good playing presented them with two other majors. That spotted the winners with 18 points, a helping hand they did not need.

Against a team that could do nothing wrong the Peterborough defence buckled. Sarnia hit the visitors around the end, through the line and along the airways. Cold figures give some idea of the brutal way the champions used the Orfuns. The Imperial machine moved the sticks 20 times. Only once, when Curly Krug and Bill Irwin hit the middle of the Sarnia line in succession in the second quarter, did the Petes register an advance. Sarnia piled up a 556 yards from scrimmage during the afternoon. Peterborough's yardage totalled 97. Sarnia completed ten forwards in 21 tried. The Petes completed one in four.

Joe Woodcock packed the Sarnia attack with three touchdowns and Jim Shanks counted 2 touchdowns and converted a pair. Bummer Stirling, with one touchdown, one single point and five converts, was third high for the afternoon. One pointe better than Jim Butler who snagged two majors. Hi Living, the storm centre of the O.R.F.U. and Fat Parsons both scored touches. Alex Hayes contributed a lone point to the cause when he counted the last point of the game with an end run to convert Woodcock's final touch.

Put Up Stubborn Fight

Peterborough's band put stubborn but futile hurdles along the path. Curly Krug, Bill Irwin, and Shields were the standout performers with the losers. Joe McNulty, who took over the booting duties, did a more than average chore and Hendrie was groggy before the game was over hauling down Sarnia plunges.

For Sarnia it was a parade. There were no weak spots. When they fumbled a pass or punt they steered it into the hands of team mates as a despairing Peterborough crowd made heroic stabs at bounding balls that squirted past them.

Bummer Stirling put Sarnia in the lead on the second play after the kickoff when he slashed through from seven yards out for a touchdown which he converted. Woodcock scored Sarnia's second touchdown on a 12-yard run and Stirling converted that.

Shanks scored two touchdowns in the second quarter, one on a squeeze from the one-yard line and the other when he raced down the field after his own 45-yard punt and fell on it when Creighton fumbled behind his own line. Shanks converted the touch as well as the third one of the period when Jim Buller fell on Krug's fumble of a Shanks' punt.

Krug was rouged on Stirling's kickoff in the third quarter and Living pounced on L. Deadey's fumble behind the line for another touch for Stirling to convert. Stirling set the stage for the next touchdown when he whipped a 50-yard forward pass to Withers and Woodcock went over from the five-yard line. Stirling converted that one too. Two Stirling-to-Jim Butler forward passes brought the ball from centre field for a touchdown and Stirling added another extra point.

They put Fat Parsons on the half line and sent Jack Wickware in to punt for Sarnia in the last quarter. Parsons crashed over for a touch from the one-yard line. Woodcock scored the final touchdown of the game in the last minute when he took a long lateral from Alex Hayes and raced ten yards for the touch. Alex Hayes ran the ball over the line for the convert. The teams:

Sarnia — Flying wing, Golab; halves, Hedgewick, Geary, Stirling; quarter, Hayes; snap, Living; insides, Trepanier P. Butler; middles, Clawson, Parsons; ends, Stevenson, Norris; subs, Ewener, Shanks, Burr, Mattingly, J. Butler, Vanhorne, McWatters, Withers, France.

Peterborough—Flying wing, Giardino; halves, Krug, Crowe, Shields; quarter, Murphy; snap, Hendrie; insides, Lambert, F. Spenceley; middles, Pulkinghorn, E. Spenceley; ends, L. Deadey, Hendren; subs, McIntyre, Creighton, Irwin, Magee, Prete, McNulty, Grose, Winslow, Flack, J. Deadey.

Referee—T. Gerard, Windsor; umpire, Gus Ryder, Toronto; head linesman, Bob Leith, Hamilton.

Boston Basher a Holdout

Still a holdout from N.H.L. ranks is Eddie Shore, ABOVE, dynamic defenceman with Boston Bruins. According to Art Ross, Bruin boss, it's up to Eddie to confer with League President Frank Calder, in whose hands the case rests. The Boston idol, says the reports, is asking $10,000 for the season, just $3,000 above the league salary limit.

Regina Juniors Win Western Final 3-1

WINNIPEG, Nov. 12.—(CP).— In the words of Paul Dojack, youthful coach of Regina Dales, Clarence (Toar) Springstein lacks only "the killer instinct" to make him a great football player. "He's too big hearted for his own good," Dojak will have you believe.

To-day, as Winnipeg Young Men's Hebrew Association reflected yesterday's 3-1 defeat at the hands of Dojack's Dales in a sudden death game for the western junior football title, they were glad 250-pound Toar was an amicable young fellow. If Toar had performed yesterday with a killer instinct it is doubtful if the seats would be still standing at Osborne staduim.

Toar backed up a stern Dale line beautifully. He was in on every play whether it was an end run or a plunge through centre. Toar showed some neat blocking to a band of fleet Dale backfielders, and on top of it all, he booted a short field goal that won the game for Regina.

It was Dales' second consecutive western championship as they beat Y.M.H.A. 34-6 a year ago at Regina although they dropped the national final to Hamilton Italo-Canadians.

The game, witnessed by 2,000 spectators in crisp, cold weather, generally was dull and involved a duel between the rival lines, a duel decided midway through the third quarter when Springstein split the uprights cleanly with a 10-yard field goal. Winnipeg scored first and held a 1-0 advantage after a gruelling first half.

KEEP-FIT DISPLAYS

LONDON — (CP). — "Curtain-raisers," in the form of keep-fit displays, before football matches are being considered by the English Football Association.

Sarnia Defies O.R.F.U. Uses Hi Living

(By The Canadian Press)

The longest weekend of Eastern Canada's senior football closes tomorrow when the Ontario Union and Sarnia Imperials study the status of Sarnia Imperials and, more particularly, of Henry Living, the Imps' big snapback.

The weekend started yesterday when the Imperials defeated Peterborough 59-0 at Sarnia, using Living in the face of an O.R.F.U. order that he was to remain on the bench. The victory ordinarily would have put Imperials in league finals with Montreal Nationals.

But O.R.F.U. officials said they had been given information that Living was born in Holly, Mich., and did not enter Canada until April 12, 1938, later than the deadline for importing a player by almost a year. President John DeGruchy said that "Imperials will have to answer for it at a meeting Sunday."

Living and the Imperials claimed he was born in Saskatchewan and baptized at Prince Albert, Sask. He lived in Canada until he was nine and crossed the line into Minnesota, they declared, but never has taken out United States citizenship papers.

Chance for Playoff Place

While Sarnia's position remained in doubt, Toronto Balmy Beach still held a chance for a playoff place. The Beaches determined to consolidate it today by handing Nationals their first defeat of the season at Toronto. They automatically would slide into second place if Sarnia were ruled out tomorrow.

The meeting of McGill and University of Western Ontario today at London still remained the weekend's big playing feature. McGill could capture the intercollegiate championship by winning, closing the schedule undefeated, while a Western win would force a playoff between the two schools for the title.

Queen's University, which edged out University of Toronto for the championship last year, sought to salvage something from this unfortunate season in its game today with the Blues at Toronto. Queen's, hit this time by graduations and examination failures, and Toronto, riddled by injuries, have been splitting the title between them for six years. Western last won it in 1931 and McGill 10 years ago.

The Big Four games were only tuneups for next week's playoffs, involving Toronto's champion Argonauts and Ottawa Rough Riders. Argos' opponents today at Hamilton were the Tigers who have won twice this season, and Ottawa met the winless Cubs at Montreal.

Mexican Jumpers Outclass Rest

NEW YORK, Nov. 12 (A.P.). — Largely because their 27-year-old lieutenant, Ramiro Palafox, and his great jumping horse Azteca, have won two successive individual titles, the Mexican army officers got into the final event of the United States Horse Show to-night as the main favorites to win the international military team championship.

Not in recent years have followers of horse shows seen such an exhibition as turned in by Lieut. Palafox and Azteca last night to add the individual jumping trophy to the special challenge cup they won on Thursday. Thursday night the Mexican combination completely outclassed the officers and picked mounts of six nations, but last night they emerged victorious only after two jump-offs and giving two perfect performances in three times over the eight-obstacle course.

The team championship is decided on the score of three officers, so the United States and Chile are also favored. Of the six officers that tied the first time around the course last night, two represented the United States. Chile failed to get a man in the jump-off, but the South Americans showed plenty of strength, earlier in the week, in winning the Bowman Challenge Trophy and the three-day low-score competition.

Lieutenant Douglas Cleland of Troy, Ont., representing Canada, gave a brilliant exhibition aboard Roxana and managed to get into the first jump-off in the individual military competition before he was eliminated.

Convicted of "sheep-worrying" a dog was tried and executed at Colchester, England.

SPORT SPICE

(By SID FEDER)

(Associated Press Sports Writer.)

NEW YORK, Nov. 12 (A.P.). — The Red Sox aren't shouting about it, but members of the club tell you that after Lefty Grove's dead arm came to life toward the end of last season, the old master had more stuff than he's shown in the last five years....The McCoy on the Whizzer White trade talk is that Brooklyn's pro grid Dodgers offered to take him, but Pittsburgh mixed the deal....Even though the Pirates stand to lose plenty of do-re-mi on the season, and are paying the Whiz 15 G's.

Clemson's Tigers need just 15 yards against Kentucky to-day to make it an even mile advance for the season....Have 1,745 yards in seven games....Georgia Coleman, the former Olympic diving queen, who's recovered from paralysis, is studying electrolysis here..And plans to open her own studio in Beverly Hills, Calif., when she finds out what it's all about.

From Wilbur Adams of the Sacramento Bee comes word the Sacramento Pacific Coast club is trying to land Boiling Boily Grimes as manager to take Bill Killefer's place ....Ever since this corner pointed out that five touchdown passes by Arkansas had been received by five different sophomore ends, the Razorbacks haven't scored on a pass.. ..Those scouts must have been reading the papers.

Jerry Dougherty, a nine-year-old out Long Beach (Calif.) way, came through with a hole-in-one t'other day....It looks like Texas Christian and Carnegie Tech for the "Eastern Bowl" game here on December 10 . . . Baseball writers are going to miss those swell crawfish dinners Larry Crawford threw 'em every year, now that he's transferred from the New Orleans' manager job to Nashville.

Babe Didrikson and John (Mysterious Monty) Montague are in training in Texas for their coming golf tour....They'll challenge any two men players you want to put up ....When the United States Tennis Association gave its blessing to Don Budge for turning pro, could it possibly have meant that the net fathers are about ready to listen to talk of an open tournament?

Oshawa Generals Defeat Greys 4-1

OWEN SOUND, Nov. 12. — The 1938 edition of the Owen Sound Greys were paraded before the public for the first time last night, and, while defeated by the Oshawa Generals, Memorial Cup finalists of last year, by 4 to 1, gave a grand account of themselves, and the local fans were delighted at the showing they made. Teddy Graham has a fine bunch of youngsters in his squad. The Generals played a smart game, and their margin of victory was well earned. They were in better condition than the Greys and showed more finish.

Owen Sound scored the only goal of first period, Forest netting from close in on a pass from Groom. The second period saw the Generals showing their class by scoring three goals without a reply. Neath, in the Greys' net, saved time and again, and was really the star of the game. Kinsella got the first Oshawa goal on a pass from J. McAtee, and then Billy Taylor went through all alone for their second one, and he scored again just before the period ended on a pass from Kinsella. The Generals scored their final goal in the third period, with Smith doing the trick.

Fights

(By the Associated Press.)

Chicago—Henry Wacker, 194, Taylorville, Ill., knocked out Bob Tow, 204, Alexandria, Va., (6).

Rochester, N.Y.—Ralph DeJohn, 168, Syracuse, N.Y., outpointed Teddy Yarosz, 167, Pittsburgh (8).

Dayton, O.— Bobby Kraft, 175, Dayton, O., outpointed Henry Johnson, 179, Detroit (10).

Berlin—Walter Neusel outpointed Arno Koelblin (12), (German heavyweight championship).

West Palm Beach, Fla.— Jimmy Webb, 170, St. Louis, outpointed Eddie Dreher, 170, Los Angeles, (10).

Detroit—George Burnett, Detroit, stopped Tony Usas, Wheeling, W. Va., (3).

George Popov, holder of world records for weight lifting, has been drafted into the Russian army.

Dance Tonight
With
JIMMY FRY
AND HIS ORCHESTRA
At
Rye's Pavilion
Admis.: Gents 10c; Ladies Free
Bus service after dance tonight
TICKETS, 4 FOR 25c

Last Times To-day 2.30 - 7.00 & 9.00 | Clarke Gable & Myrna Loy —In—"Too Hot To Handle"

MONDAY and TUESDAY
Daily at 2.30 - 7.00 & 9.00—Feature at 3.10, 7.40 & 9.40

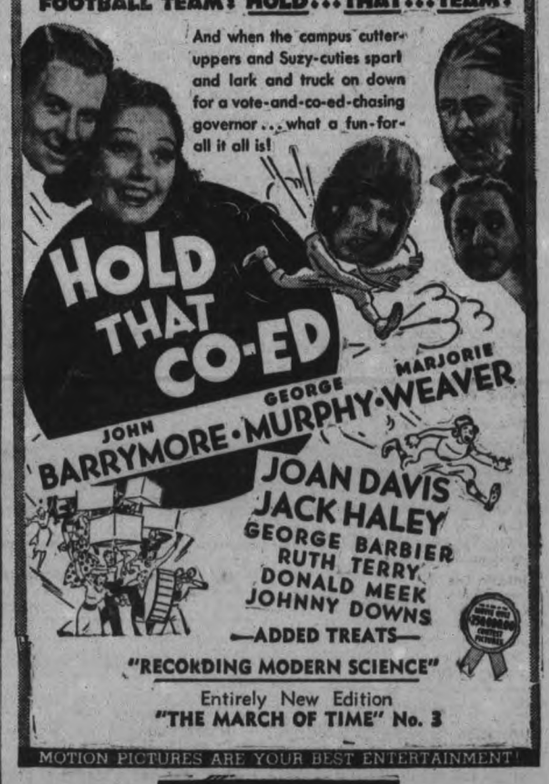

CAPITOL

Regent MIDNIGHT PREVIEW Sunday 12.05
ALSO MONDAY, TUESDAY, 2.30 - 7.00 - 9.00

RADIO PROGRAMS

The programs listed are printed as issued by the stations and are subject to change

Saturday

(Afternoon E.S.T.)

5.00 P.M.
Bailey Axton, WEAF
Al Roth's Orchestra, WJZ
Columbia Salon Orchestra, WABC

5.30 P.M.
Sammy Kaye's Orch., WOR
Two-Piano Team, CBL
Program, WEAF

(Evening E.S.T.)

6.00 P.M.
Kaltenmeyer's Kindergarten, WEAF
Spanish Revue, CBL

6.30 P.M.
Football News, WEAF
To-day with Bob Trout, WABC
Lee Brown's Orch., WJZ
Saturday Night Revue, WGN

6.45 P.M.
Religion in the News, WBEN
Songs For You, WABC

7.00 P.M.
The Shadow, CBL
Avalon Time, WEAF
Message of Israel, WJZ
Celtic Ceidith, CBM
Saturday Night Swing Club, WABC

7.30 P.M.
Uncle Jim's Question Bee, WJZ
Albert Pratz, CBL
Joe E. Brown, CFRB

8.00 P.M.
Quaker Party, WEAF
Johnny Presents, WABC
Donahue's Orchestra, CBL

8.30 P.M.
Pennsylvanians, WEAF
Original Play, WJZ
Renard's Orchestra, WOR
Professor Quiz (CBS) WABC

9.00 P.M.
National Barn Dance, WLW
Vox Pop, WEAF
N. L. Hockey, CBL

9.30 P.M.
Among Our Souvenirs, WABC
America Dances, WEAF
Saturday Night Serenade, WJR

10.00 P.M.
Plantation Party, WOR
Hit Parade (CBS) WABC
Symphony Orch., Toscanini conducting., WJZ

10.30 P.M.
Merriweather's Minstrels, WOR

11.00 P.M.
News, CBL
Francis Craig's Orch., WEAF

11.30 P.M.
Breese's Orchestra, WEAF
Baum's Orchestra, WABC
Dance Orchestra (NBC) WJZ

12 P.M.
Kyser's Orchestra, WABC
Old-time Frolic, CBL
Barrie's Orchestra, WOR

Sunday

(Morning E.S.T.)

11.00 A.M.
This Is Radio, CBL
Carlton United Church, CKCL
Walter Flandorf, WGN

11.15 A.M.
North-Western U., WOR

12 P.M.
Radio City Music Hall, WJZ
Catholic Radio League, CBL
Dr. Charles Courboin, WOR
Shakespeare's England, WEAF

(Afternoon EST)

12.30 P.M.
Tabernacle Choir, WABC
Round Table Discussion, WEAF
Soble's Amateurs, CFRB

1.00 P.M.
Church of the Air, WABC
Great Plays, WJZ
Meridan Music, WEAF

1.30 P.M.
And It Came to Pass, CBM
Men With Wings, WOR
Europe Calling, WABC

2.00 P.M.
Montreal String Quartette, CBL
Let's Go Back to the Bible, WGR
R. C. A. Magic Key, WJZ
Dinner at Aunt Fanny's, WBEN

2.30 P.M.
Kidoodlers, WEAF
Catholic Hour, CBL
Texas Ranger, CFRB

3.00 P.M.
Dog Heroes, WJZ
New York Philharmonic CFRB
Sunday Drivers, WEAF

3.30 P.M.
Red Cross Roll Call, WEAF
Second Guessers, WJZ
The People's Rally, WLW

4.00 P.M.
Sunday Vespers, WJZ
Rangers' Serenade, WEAF
Benay Venuta's Program, CBL
N. Y. Philharmonic Society, WABC

4.30 P.M.
The World Is Yours (NBC) WBEN
Boredom by Budd, WJZ
Court of Human Relations, WGN

5.00 P.M.
Musical Steelmakers, WOR
Metropolitan Opera Auditions, WJZ
Uncle Ezra, WEAF
Church of the Air, CBL

5.30 P.M.
Ben Bernie and All the Lads, WABC
Musical Mirror, CBL
The Shadow, WOR
Spelling Bee, WEAF

(Evening E.S.T.)

6.00 P.M.
New Friends of Music, WJZ
Silver Theatre, CFRB
What Price Loyalty? CBL
Catholic Hour, WBEN

6.30 P.M.
Tale of To-day (NBC) WEAF
The World To-day, CBL
The Laugh Liner, WABC
Show of the Week, WOR

7.00 P.M.
People's Platform, WOR
Hobby Lobby (NBC) WEAF

7.30 P.M.
Passing Parade (CBS) WGR
Seth Parker, WHAM
Melodic Strings, CBL
Fitch's Band Wagon, WBEN

8.00 P.M.
Chase & Sanborn Hour, CBL
Out of the West, WJZ
Mercury Theatre, CFRB
Bach Cantata Series, WOR

8.30 P.M.
Say It With Words, WOR

9.00 P.M.
Merry - Go - Round (NBC), WBEN
Shakespearean Play, CBL
Hollywood Playhouse, WJZ
Ford's Sunday Evening Hour, CFRB

9.30 P.M.
Familiar Music (NBC) WBEN
Walt. Winchell (NBC) WHAM

10.00 P.M.
Accent on Music, WABC
Goodwill Hour, WOR
Heidt's Brigadiers, WBEN
National Forum, CBL

10.30 P.M.
Headlines, WABC
Cheerio, WJZ
By the Sea, CBL

11.00 P.M.
Late News Flashes, CBL
Johnny Messner's Orchestra, WJZ

11.15 P.M.
Count Basie's Orch., WGR
Hugh Bancroft, CBL

11.30 P.M.
Krupa's Orchestra, WABC
Kinney's Orchestra, WEAF
Serenade in Waltz Time, CBL

12.00 P.M.
Henry King's Orch., WOR
Weeme's Orchestra, WJZ
Bestor's Orchestra, WEAF

Monday

(Morning E.S.T.)

8.00 A.M.
Swing Trio, WEAF
News Bulletins, CBL

8.15 A.M.
Breakfast Time Tunes, CFRB
Gene and Glen, songs, CBL

8.30 A.M.
Musical Tete-a-tete, CBL
Swing Serenade, WJZ

9.00 A.M.
Hymn Singer, WOR
Rich. Maxwell, songs, CFRB

9.15 A.M.
Family Man, WEAF
Montana Slim, WABC

10.00 A.M.
Pretty Kitty Kelly (CBS), WGR
Mrs. Wiggs (NBC) CBL
Houseboat Hannah, WHAM

10.15 A.M.
Myrt and Marge (CBS) WGR
John's Other Wife (NBC), CBL

10.30 A.M.
Just Plain Bill (NBC) CBL
Hilltop House, WJR

10.45 A.M.
Woman in White (NBC), WBEN
Stepmother, WABC

11.00 A.M.
Mary Marlin, WJZ
Deep River Boys, WABC
David Harum (NBC) WBEN

11.30 A.M.
Big Sister (CBS) CFRB
Pepper Young (NBC) WHAM
At Monica Mugan's, CBL

11.45 A.M.
Most of Life (NBC) WHAM

(Afternoon E.S.T.)

12.00 NOON
Kelly's Washtub, CBL
Dorothy Dreslin, WJZ

12.15 P.M.
The O'Neills, (NBC) WBEN
Kidoodlers, CBL

12.30 P.M.
Checkerboard Time, CBL
Let's Waltz, WGR
Time for Thought, WEAF

12.45 P.M.
Farm Broadcast, CFRB
Our Gal Sunday, WJR
Toronto Trio, CBL

1.00 P.M.
The Goldbergs, WGR
Happy Gang, CBL

1.15 P.M.
Concert Master, CFRB
Life Can Be Beautiful, WABC

1.30 P.M.
Charles Murray, tenor, CBL
Peables Takes Charge, WJZ

1.45 P.M.
This Day Is Ours, WJR
Judy and Lanny, CBL
Voice of Experience, WOR

2.00 P.M.
Betty and Bob, WEAF
Irene Beasley, CFRB
Adventures in Reading, WJZ

2.15 P.M.
Arnold Grimm's Daughter, WHAM
London Calling, CBL

2.30 P.M.
School of the Air, WEAF
Valiant Lady, WBEN

2.45 P.M.
Hymns of All Churches, WBEN

3.00 P.M.
Mary Marlin (NBC) WBEN
Rochester Civic Orch., WJZ
Curtis Inst. of Music, CFRB

3.30 P.M.
Pepper Young (NBC) WBEN

3.45 P.M.
Guiding Light (NBC) WBEN
Between Book-ends, WJZ

4.00 P.M.
How To Be Charming, CFRB
Backstage Wife, WBEN
Club Matinee, CBL

4.15 P.M.
Stella Dallas, WBEN

4.30 P.M.
Vic and Sade, WBEN
Girl Meets Boy, WGN

Radio Log

CANADIAN CORPORATION

	M.	Kc
CBL	357	840
CKCL	517	580
CBM		1050
CBO		880

COLUMBIA SYSTEM

WABC	349	860
CFRB	435	690
WJR	400	750
WGR	545	550

MUTUAL SYSTEM

WOR	422	710
WLW	428	700
WGN	416	720

NATIONAL (Blue Network)

WJZ	395	760
WHAM	261	1150

NATIONAL (Red Network)

WEAF	454	660
CBL	357	840
WBEN	333	900

DANCE
LEGION HALL
Saturday Nov. 12
JIM BLACK'S ORCHESTRA
Modern and Old Time Dancing
Admission 25c

TONIGHT
Elite Court
The Smart Place to Dance
Hal MacFarlane
AND HIS MUSIC
With Curly Gibson
Vocalist
Admission 10c, Ladies Free, Dancing, 4 for 25c
E. L. Adames,

RADIO TUNE-UP
Service
ANY MAKE
JOHNSTON'S
GEORGE at McDONNEL — PH. 2123.

PRIZE WINNER

Watch our advertisement in Monday's Examiner, November 14, for the name of the winner of this week's prize.

EXAMINER CLASSIFIED ADS GET QUICK RESULTS FOR ADVERTISERS

HAVE YOUR AD IN BEFORE ONE O'CLOCK ANY DAY, AND ON SATURDAYS 10 O'CLOCK
WE ARE AT YOUR SERVICE AND WILL GLADLY HELP YOU WRITE YOUR AD. IF NECESSARY

Births
Marriages
In Memoriam Deaths
Cards of Thanks

ENGAGEMENT

Mr. and Mrs. L. J. Pettit, 27 Benson Avenue, announce the engagement of their daughter, Shirley Blanche, to John Richard Anderson of Stratford, son of Mr. and Mrs. W. J. Anderson of Stratford. The marriage will take place in Murray Street Baptist Church, on December 3.

DIED

FALKNER, Francis Henry. — At Havelock, Ontario, on November 12, 1938, Francis Henry Falkner, in his 81st year. Funeral from late residence, Monday afternoon, November 14.

WHITE, Douglas Easton.—At Hamilton, Friday, November 11, 1938, Douglas Easton White, beloved husband of Georgina Margaret Woodcock, in his 27th year. Funeral service from the residence of his father-in-law, Mr. George Woodcock, Belmont street, Norwood, Monday, November 14, at 1 o'clock. Interment Tweed Cemetery.

IN MEMORIAM

NEALS.—In loving remembrance of James Neals, who passed away November 13, 1936, also Jack Neals, who passed away September 9, 1935, and Olive Neals, who passed away August 24, 1933.

When evening shades are falling
And I sit in quiet alone,
To my heart there comes a longing:
If they only could come home.
It 's not the tears at the moment shed
That tell how beloved are the souls that have fled,
But tears through many a long night wept,
And loving remembrance fondly kept.

—Lovingly remembered by Wife, Mother and Family.

HANSON.—In affectionate remembrance of a dear wife and mother, Minerva Hanson, who died November 13, 1933.

The passing years can never change
Our thoughts of her so dear,
Fond memories linger every day,
Remembrance keeps her near.

—Sadly missed by her Husband, Son-in-law and Daughter, 212 Prince Street.

CARD OF THANKS

The family of the late Mary Collins wish to thank the sisters and nurses of St. Joseph's Hospital; also friends and relatives for their acts of kindness and expressions of sympathy received during their recent bereavement.

FLORISTS

THE PETERBOROUGH FLORAL CO
Flowers Delicately Arranged for All Occasions
436 Water. 'Phone 1395. Nights 1688J

FUNERAL DIRECTORS

DUFFUS
FUNERAL SERVICE
Phones 1760—1173
Day and Night

COMING EVENTS

First insertion 20 Words or less minimum charge 50c Subsequent consecutive insertions 40c per insertion All over 20 Words 2c per extra word per insertion

EUCHRE. — Saturday and Monday Evening, Columbus Hall, Simcoe Street. Good prizes. Everybody welcome. Come, bring a friend

PLOWMEN'S ANNUAL DANCE, Canadian Legion Hall, Tuesday, November 15, at 8.30. Moncrief's 6-piece Orchestra, Novelties. Refreshments served. Admission: Gents, 50c; Ladies, 25c.

CELEBRATING THE 20TH Anniversary of the X. L. Mission Circle, St. James' United Church. Rev Walter R. Tristram will give his famous illustrated talk on "Life Among Congo Cannibals." on Monday night. Admission, 25 cents.

SOCIAL EVENING. Knights of Columbus Hall, Simcoe Street, Tuesday evening, November 15. Thirty prizes, games free. Door prizes total $5.00.

FOWL SUPPER. Trinity United Church, Omemee, Wednesday, November 16, 5.30 p.m. Admission 40 and 25 cents. Good program.

TEA will be served Saturday, November 19, from 4 to 7 o'clock, by Business and Professional Women's Club, in Club Rooms, 408½ George street, also exhibit of Paintings by Miss Amy Matthews. Admission, 25c.

KNOX CHURCH Turkey Dinner, Tuesday, November 22, from 5 o'clock on. Good program. Adults 50c. Children under 12, 30c.

IN LANE AND EANO'S WINDOW see the lovely Doll's House, furnished, to be drawn for at St. Peter's Cathedral Bazaar, December 1, 2 and 3. 5 cents.

RESERVE WEDNESDAY, December 7, for Kingsway Workers' Christmas Sale of Cakes and Puddings.

PERSONALS

GERTRUDE GROVELLE. 344 McGILL 'Phone 2891 Finger-Wave 25c, End Permanent $1.00, Permanents $2.00 to $7.00. Machineless Permanent, No Electricity $5.00 up Ten years' experience.

PRIVATE HOME KINDERGARTENS Pay We start you The Canadian Kindergarten Institute, Toronto 10

STOVE EXCHANGE, NEAR HUNTER Street Bridge — Box Stoves and Heaters; also Stoves Wanted. 'Phone 2680M.

Taxis

FOR BETTER SERVICE
PHONE 105
CAPITOL TAXI

'PHONE 2350 FOR YOUR TRIPS, LONG or Short. Drummond Taxi.

FOR SALE

4 Miscellaneous 4

USED FURNITURE, QUEBEC HEATER, Oak Buffed Buffet, Extension Table, Dressers, China Cabinet, Three-piece Chesterfield Suite — Basement of Home Furnishing Company, 204 Charlotte Street.

ONE SEVEN-TUBE CABINET Electric Radio $29.50. Terms, $1.00 week Also Battery Radios at $5 each. Johnston's, George at McDonnel. Open Evenings.

BUILDERS, ATTENTION! 40,000 LIGHT Red Brick for Sale, suitable for inside or outside work. Cheap delivered Peterborough. Write or 'Phone, Wagstaff Brick and Tile Co., Lindsay.

TWO HORSEHIDE COATS, SIZE 40, $8.00; size 38, $7.00. 532 Rogers Street.

BABY CARRIAGE AND CRIB. 546 Downie.

PLATE-GLASS WINDOW, 6½' x 6'; 2 Plate-Glass, each 1½' x 3'. 332 Water.

LADY'S BLACK COAT, FUR COLLAR, size 38; Baby's White Fur Robe; Child's Commode Chair; Hamburg Machine, not electric. 'Phone 2173.

BOY'S WINTER OVERCOAT, SIZE 13-14 practically new. 'Phone 379.

40 LOADS CHOICE TOP SOIL, 25 Loads Black Rotten Manure, 15 Loads Cinders. Quantity of Mixed Hardwood, Mixed Slabs, cheap. H. Hamlin, 2643.

HEAVY WINTER COAT, WITH FUR collar, size 14-15. 'Phone 1414J. 363 Leslie.

USED PLUMBING FIXTURES. APPLY 477 Aylmer.

MAROON PRAM, IN FIRST-CLASS condition. Apply 181 Westcott Street.

SIMMONS CRIB, FOLDING PLAY PEN with Floor. 515 Weller.

MAN'S ALASKAN LAMB OVERCOAT, size 36, good condition; Check Overcoat, size 36; Pigskin Leather-lined Man's Gladstone Bag; also Travelling Bag, provision to carry Two Suits; Two Ladies' New Dresses, size 16. 3685W.

GLAZED FIREPLACE TILES, 6" x 6", various colors, Half-price, 3½c each. Any quantity. Wm. J. Bull, Halliday's Sales Representative, 539 Downie.

10-20 FORDSON TRACTOR, WITH Governors, Fenders, Extension Drawbar, and Clutch Pulley; also Two-Furrow Plough, perfect condition. A. Sullivan, Hastings.

TWO LARGE PIPE FURNACES. CLOSE prices. 'Phone 3071.

LADY'S MUSKRAT COAT, 36; MAN'S Winter Overcoat, 40; Lady's Brown Tweed Coat, 36; Ball-bearing Wringer; Floor Polisher. 2380J.

MAN'S FUR-LINED COAT, SIZE 42, IN good shape. At Schooley's, 350 Water Street.

QUEBEC HEATER, PARLOR SETTEE, Organ, Victrola, and other Furniture, Sale or Trade. 'Phone 1994W.

APPLES — 75c A BUSHEL:—STARKS, Baldwins, Russets, Delivered City or Country. 'Phone 1559W.

SPANIEL PUPPIES, PURE-BRED. Apply 471 Mark Street.

ELECTRIC RANGETTE $10, CHINA Cabinet $8, Hall Rack and Mirror $7. 'Phone 3843.

TURN-IN COATS — ONE SILVER RAT Coat, Swagger, size 16. One Black Caracul Coat, Princess, size 14. One Electric Seal Coat, Semi, size 18. J. W. Patoine, Furrier.

CHOICE NORTHERN SPY, TOLMAN Sweet, Seek-No-Further, or Golden Russet Apples, Delivered by Bushel or Barrel. Write for prices, S. A. Powell, Campbellcroft, Ont.

GOODYEAR HEAVY DUTY TIRE, 19-5.50, new last week. Cost $18.75. Sacrifice with guarantee, $12.00. 539 Downie.

LADY'S BROWN ASTRACHAN COAT, cheap. 151 Park.

BEAUTIFUL SOLID WALNUT DINING-room Suite, cost Eight Hundred and Fifty Dollars. Will sacrifice at Two Hundred and Fifty. Must have room for Alterations; perfect condition. Mrs. A. W. Belleghem, 611 George Street

COOK STOVE, WITH WARMING CLOset, Reservoir, connected with Two Oil Burners; used 4 months. 247 Prince.

GERHARD HEINTZMAN PIANO AND Bench, lovely tone. 'Phone 2284.

6 Fuel 6

NOTICE — BEST MIXED WOOD IN Town at the price, $3.00 Half-Cord Albion. 'Phone 58.

	Half-Cord
Round Elm Furnace Wood	$3.00
Elm or Hemlock Slabs	$2.50

Special Price on 3-Cord Truck Loads
DINSDALE 'PHONE 153
Wanted—Elm Logs. Apsley or Peterboro

$1.25 QUARTER-CORD — DRY SLABS or Mixed Soft Wood Albion, 'Phone 58.

TRY BAKER'S WOOD YARD — DRY Mixed Soft Wood, $2.25 per ½-Cord Also Mixed Slabs, $2.50. 'Phone 676.

ALBERTA COAL

CAR MIDLAND DEEP SEAM COAL ARRIVED TO-DAY.
Will Take Orders at
$10.50 PER TON
From Car Until Tuesday Evening, 15th November. Price after that date from Shed—
$11.00 PER ON.
McCARTHY & JOHNSTON
'PHONE 96.

FOR SALE

6 Fuel 6

TWELVE-INCH SLABS, $4.50 PER Cord. Also Hardwood. Close prices. 'Phone 2097.

MIXED WOOD, 4-FT., $3.75. DRY SLAB Wood $3.50, Stove Lengths 75c extra. A. L. Payne, 'Phone 16 ring 6, Warsaw.

REAL DRY CEDAR KINDLING, 25 Bundles, $1.00. Kingdon Barrel Factory. 'Phone 3230.

DRY MIXED SLABS, $3.50 PER CORD. 4-Ft Lengths. Hardwood Slabs, $7.00. 4-Ft lengths. T. Fredenburg, 'Phone 3414. Coal, Coke, Wood, and Builders' Supplies.

7 Livestock and Poultry 7

WHITE WYANDOTTE PULLETS, LAYing. 'Phone 475.

GOOD REGISTERED JERSEY COW, TB tested, five years; freshen at once. Austin E. Best, Ida.

WANTED — CATTLE TO FEED FOR Winter. Plenty Straw and Hay. As low as $1.50 per month. Write or 'Phone George McKnight, Millbrook.

8 Real Estate 8

EAST CITY, 6 ROOMS, BRICK, SEWER and water, Lot 120 x 170, $1,200.00. 'Phone 3843.

FOR QUICK SALE — STORE WITH Apartment over, central, $2,500. 7-Room Frame, plumbing, furnace, East City, $1,800. Furnished Apartment, heated, central, to Rent, 5 Rooms, garage. Apply P. E. Rutherford, 197 Brock Street.

84 LONDON STREET, AT WATERFORD Modern Seven-Room Brick, oak floors, laundry, two fireplaces, garage.
A. E. THOMPSON
Real Estate and Insurance
Stocks and Bonds
Kresge Building. 'Phone 536.

SMALL HOUSE FOR SALE OR RENT. 'Phone 2231W.

FIVE ACRES, BRICK HOUSE, 6 ROOMS small barn. Easy terms $1,300
Brick 7 Rooms, modern, extra Lot, central $3,000
M. STOREY
374½ George Street. 'Phone 939

9x Building Materials 9x

PETERBORO METAL CO.
NEW CORRUGATED ROOFING AND SIDING, PLUMBING SUPPLIES, STRUCTURAL STEEL, PIPE FITTINGS, BELTING. BAGS — FLOUR, FEED, CHOP, BRAN, ETC.
STEEL BARN POSTS.
SHINGLES, WINDOWS, DOORS
LUMBER SOLD ON EASY TERMS.
'Phone 697. Cor. Simcoe and Bethune.

10 Used Cars 10

ONE 1936 DODGE CAR, D-2, GOOD condition. Apply 59 Robinson Street.

'33 FORD COUPE.
'30 CHEVROLET SEDAN.
'31 DELIVERY TRUCK.
'29 CHRYSLER 65 SEDAN.
'29 CHEVROLET COACH
'29 FORD COUPE.
'28 WHIPPET SEDAN.
'28 CHEVROLET SEDAN.

WHITTINGTON'S
SERVICE STATION.
CORNER HUNTER AND AYLMER
'PHONE 2228.

PONTIAC SEDAN, NEWLY DUCOED; good motor and tires, $75. 106 McDonnel.

PONTIAC COACH, NICE APPEARANCE, $55 cash. 'Phone 2455J.

TO RENT

11 Miscellaneous 11

GARAGE, 177 LONDON STREET. 'Phone 1749J.

11x Apartments to Rent 11x

HEATED APARTMENT, BANK OF Commerce Building Possession arranged. $30. Apply 437 George.

FIVE-ROOM LOWER FLAT. APPLY 11 Bethune Street.

COMFORTABLE APARTMENT, FOUR Rooms; reasonable. Apply 183 Antrim.

LOWER OR UPPER APARTMENT, wired for electric stove, hot water. Apply 689 Water.

HEATED, FURNISHED OR UNFURnished. 389 Queen.

FOUR-ROOMED APARTMENT, PRIvate entrance, central; adults. 'Phone 2032.

11xx Houses to Rent 11xx

SEVEN-ROOMED FRAME HOUSE, Lakefield, ideally located, water inside, large garden, garage. James Hendren, 'Phone 111, Lakefield.

MODERN BUNGALOW, SOUTH-END 'Phone 3234.

SIX-ROOMED HOUSE, 735 BETHUNE.

12 Rooms 12

ONE OR TWO BRIGHT FURNISHED Rooms, with Balcony; Board optional. 2726W.

FURNISHED ROOMS, CENTRAL. 'Phone 1273J.

FURNISHED ROOMS, HEATED, SUITable for Light Housekeeping. 701 George. 'Phone 1681.

TWO UNFURNISHED ROOMS, NEAR C.G.E. 151 Park.

FURNISHED ROOM, ALL CONVENIences. 'Phone 2726W.

LIGHT HOUSEKEEPING ROOM, CENtral. 'Phone 1497J.

VERY WARM, QUIET, BED-SITTING-Room, redecorated; central. Apply To-day or Sunday, 56 McDonnel.

THREE BRIGHT, ATTRACTIVE, UNfurnished Rooms; rent reasonable. Apply, after 5, 618 Bethune Street.

FURNISHED ROOMS, BED-SITTING-Room, Grill. 'Phone 1372M.

ROOMERS WANTED, CENTRAL. 'Phone 169J.

ONE OR TWO FURNISHED ROOMS. 546 Downie.

THREE OR FOUR ATTRACTIVE Rooms, with Balcony, heated. 559 Reid Street.

TWO HEATED FURNISHED ROOMS for Light Housekeeping; every convenience. 699 Water.

TWO HEATED ROOMS, PRIVATE ENtrance, Ground Floor, 1962F.

WANTED

15 Miscellaneous 15

LIVE POULTRY — PAY HIGHEST Prices. 'Phone 1728J. M. Florence.

LIVE POULTRY — PAYING HIGHEST Prices. 'Phone 3475W. Gilsman.

HIGHEST PRICES PAID — OLD GOLD and Silver, in any form. Phillips. 408½ George Street.

SMALL MODERN FURNISHED APARTment, reasonable, for two months, December 10th to February 10th, responsible couple; no children. 'Phone 2737.

WOOD TO CUT BY MACHINE. HERB Kent. 'Phone 3942M.

WANTED — TO BUY, '28 CHEVROLET Sedan, privately owned, farmer's car preferred. 'Phone 45 ring 21, Write Box 95, Examiner.

WOOD TO SAW. 'PHONE 1372F.

WOOD TO SAW. 'PHONE 2273.

LIVE POULTRY — MARKET PRICE. M. Katz. 694W. 342 Stewart.

WANTED — WHITE BABY PRAM. Write Box 104, Examiner.

WOOD TO SAW. 'PHONE 2089F.

GENERAL PURPOSE DRIVING HORSE. Write Box 107, Examiner.

YOUNG MAN DESIRES ROOM AND Board, preferably with private family. State terms, district, etc. Write Box 101, Examiner.

QUIET COUPLE, TO RENT BRIGHT Six-Roomed House, furnace, lights, and good water. Rent reasonable to right party. 'Phone 2161J.

17-Help Wanted, Male or Female-17

WE HAVE HELPED HUNDREDS TO obtain positions as Letter Carriers, Postal Clerks, Customs Examiners, Clerks, and Stenographers, etc., and can help you. Write us for proof and free information M C C Schools Ltd., Toronto 10, Oldest in Canada.

18 Help Wanted, Female 18

COOK-GENERAL FOR PRIVATE HOME. State wage and age; references required. Write Box 94, Examiner.

19 Help Wanted, Male 19

RELIABLE MAN TO TAKE CARE Store Route. New plan of distribution. New proposition. Earn excellent weekly income. B. & W. Nut Co., St. Paul, Minn.

Male Instruction.

YOUNG MEN
Prepare Now for a Career in the fast-growing field of
RADIO, SOUND PICTURES, TELEVISION.
Specialized professional training at home or in our laboratories. Write to-day for complete information to resident manager. DeForest's Training Inc., 5 Montye Avenue, Toronto.

19x Agents Wanted 19x

CASH PAID WEEKLY FOR SELLING Red Tag Nursery Products, universally used— Thirteen hundred varieties. All year job, full or part time Real sales help—fine samples. Dominion Nurseries Montreal.

BE YOUR OWN BOSS—GET A JITO Route. Toiletries. Medicines, Tea, Coffee, Extracts, Spices, etc. Two hunderd products. November, December: Two best months. Start now. Thirty-Day Trial at our risk. Free catalogue, details. Jito Products Company, Ltd., 1031 Dorchester East Montreal.

ADVERTISING MINDED SALESMEN with selling experience preferred, who have necessary qualifications of good personality, at least high-school education, not over 35 years old, and preferably who own a car, are eligible to apply for the territory we have open in your locality. The man we select will have the opportunity of a permanent position and secured income after the first three months' probationary period which will be on a commission basis. Build security and a permanent future for yourself with the world-famous "Robinson" line of Art Calendar Advertising and Specialties, now made in Canada. Write to-day, giving full particulars, to Sales Manager, Calendar Division, E. S. & A. Robinson (Canada) Ltd., Toronto, Ontario.

MAN OR WOMAN WANTED TO TRAvel and Appoint Agents for old established house. Guarantee of $2,132, representing a weekly average of $20 and expenses. Real opportunity. Write Travellers' Department 14, Box 32, Terminal A, Toronto.

20 Employment Wanted 20

CANADIAN LEGION HAVE LISTS OF Competent Returned Men to Fill Temporary or Permanent Positions. Give the ex-Soldier a chance to wo for you 'Phone 141.

GIRL OR WOMAN WILL CARE FOR Child only, Evening or Daytime. Write Box 121, Examiner.

EXPERIENCED FARM HAND WANTS Work; doesn't smoke or drink. Write P.O. 801, Peterborough.

STRONG BOY, 20 YEARS, DESIRES Farm Work, Cutting Wood etc; first-class milker. 'Phone 1496W.

21 Boarders Wanted 21

BOARDERS. 'PHONE 2658W.

BOARDERS, CENTRAL. 1137W.

GOOD HOME FOR ONE OR TWO Young Men, in private family. 'Phone 397M.

BOARDERS. 430 SHERIDAN STREET.

BOARDERS, WORKING MEN OR others, central. 491 Aylmer.

SOMEWHERE
IN THIS
DISTRICT

There is someone who wants what you have to sell.

And there is always someone who has what you want to buy

WHO CAN DO IT

22A Financial 22A

PERSONAL
LOANS
ONE YEAR TO PAY
Apply to Nearest Branch of
THE CANADIAN BANK
OF COMMERCE

MONTHLY DEPOSITS PROVIDE FOR REPAYMENT

If You Borrow	You Receive	You Deposit Monthly
$ 60	$ 55.87	$ 5
$ 108	$ 100.96	$ 9
$ 168	$ 157.36	$14
$ 216	$ 202.23	$18
$ 324	$ 303.25	$27
$ 540	$ 505.54	$45
$1068	$1000.86	$89

Other Amounts at Proportionate Rates

22f Miscellaneous 22f

DUSTLESS FLOOR SANDING J B Vance 773 Aylmer 'Phone 1292

TONY PEPE
Ladies and Gentlemen
WE REMODEL
IN THE LATEST STYLES
CUSTOM TAILOR
179 Charlotte Street. Tel 753

FURNACES CLEANED AND REPAIRED Estimates on New Installations. F J. Blaby, 172 Westcott Street 3394J.

W. J. KOSTER, CONTRACTOR, DEsigner, and Builder of New Homes Estimates Free, 473 Aylmer. 'Phone 529J.

Electric and Oxy-Acetylene
WELDING
General Machine Work.
GOODWIN
MACHINE TOOL COMPANY
'Phone 2593. 298 Edinburgh Street

STORM WINDOWS — GET OUR BARgain Price on Ready-Glazed Storm Windows. Painted one coat. Hardware given Free during Opportunity Sale. We measure Free. 'Phone 1086. Halliday's Local Sales Representative: Wm. J. Bull, 539 Downie.

PAINTING AND PAPER HANGING — First-class work at reasonable prices. Earl G. Wellwood. 'Phone 1582J.

23 Auto Repairs, Etc. 23

COAL OIL, 16c. DISTILLATE, 13½c (Tax Extra). Car and Tire Repair. Auto Parts and Accessories. Dawson Service Station. 'Phone 1523.

25x Dressmaking 25x

COAT AND DRESS MAKING. ALSO Alterations. 'Phone 1944M.

NURSE, ANY CASE, REASONABLE. 'Phone 854J.

DRESS AND MANTLE MAKING. Alterations. Furs Remodelled. E. Mitchell, 593 Harvey. 899W.

28 Moving and Storage 28

M. RAWLINSON, Limited
Established 53 Years.
Long Distance Moving and First-class Warehouse for Storing Household Effects.
610 YONGE STREET, Toronto
Telephone Kingsdale 3125.

MOVING AND CARTAGE. 'PHONE 3920.

29 Upholstering 29

MAKE YOUR OLD FURNITURE LIKE New — Re-upholstering Done. First-class Workmanship. Reasonable Prices. D. Yarnold, 588 Harvey. 1676W.

34 Radio Service 34

1939 PHILCO
CAR RADIOS
$39.95
BROWN'S RADIO SERVICE
547 GEORGE STREET

37 LOST 37

BLUE KID GLOVE, DOWNTOWN. Please leave at Examiner.

BLACK AND WHITE SPANIEL, SIX months old. Answers "Tip." 'Phone 2977M.

YOUNG CAT, LIGHT GREY AND White, North-west district. 'Phone 3367.

ON FRIDAY, OCTOBER 28, BLACK Hound. David Miller, Warsaw.

IRISH (RED) SETTER, ANSWERS TO name of "Ring." Reward offered. Anyone seeing dog asked to telephone G. Wilson Craw at 79.

PAIR GLASSES, IN BLACK CASE, NEAR Capitol Theatre, Thursday Night. 'Phone 1111J.

SPRINGER SPANIEL, BROWN AND white, with tan spots. If found, 'Phone 3892.

PROFESSIONAL

41 Accountant 41

EDWARD HUMPAGE — Chartered Accountant, Auditor 419 George Street

44 Lawyers 44

HON G N GORDON, K.C.
Law Office, 395-397 George Street
Telephone 3300, 3301, 3302

ALEXANDER L. ELLIOTT, K.C., M.P.P —Barrister, etc Money to Loan Interviews by Appointment. Telephone 3 Office: 355 George Street, Kresge Building, Peterborough

PECK, KERR, McELDERRY & BORBRIDGE—Barristers, Solicitors, Money to Loan Offices 413-417 Water Street Telephones 1950 and 1951 E A Peck K.C., F D Kerr, K.C., V J McElderry K.C., E F Borbridge, B.A.

JACOB LOW — Barrister, Solicitor Notary Public Money to Loan on First Mortgages 219 Hunter Street West, Peterborough, Ont. 'Phone 2244 Nights and Holidays 1027

W. R PHILP — Barrister, Solicitor Notary Public, 385 Water Street 'Phone 602.

PROFESSIONAL

EMMETT F SHEEHY — Bonded Attorney. Loans 397 George Street.

W. B. GORDON,
Barrister, Solicitor.
Money to Loan.
395 George Street.
Telephone 3300.

Medical

DR. G. E. LIPSETT—Associated with Dr. Frederick. Office located 19, Kresge Building. 'Phone 423, Residence 2316.

MONEY TO LOAN

MORTGAGE LOANS, 5½%. APPLY TO G N Gordon, K.C., and W B Gordon

$50-$500 HOUSEHOLD
LOANS
WITHOUT ENDORSERS
Rates authorized by special Act of Dominion Parliament.
No credit enquiries of friends. Immediate service 12 months to repay. Over 175,000 loans to Canadian families to meet emergencies and consolidate bills To apply 'Phone or apply at office.
"Doctor of Family Finances."
Central Finance
CORPORATION
Second Floor, KRESGE BUILDING
355 GEORGE STREET.
TELEPHONE 1703. PETERBOROUGH
Loans Made in Nearby Towns.
Tune in CFRB, 6-6.15 p.m. Daily.
Subsidiary of Household Finance Corporation. Established 1878.
235 Branches.

MONEY TO LOAN.
On First Mortgage on Improved City Property at Current Rates of Interest.
Apply: The Toronto Savings and Loan Company, 437 George Street, Peterborough.

Sell That Unnecessary
Piece of Furniture
Through a Classified Ad.

MONEY TO LOAN

THIS IS AN AGE OF
SPECIALISTS
FOR
AUTO LOANS
REFINANCING
Sales Between Owners
DEAL WITH A FIRM THAT IS
Exclusively Automobile
FOR EXPERT SERVICE
DIXON & HURLEY
Peterborough, Ontario
391 Water Street, Tel. 496J
Representing
Campbell Auto Finance Company, Ltd.
LOANS MADE ANYWHERE IN ONTARIO.

50 AUCTION SALES 50

FOR A SUCCESSFUL AUCTION— J. H MILES, Auctioneer, Valuator Tel 1477

HOME IMPROVEMENT

Plumbing and Heating

FOR EXPERT PLUMBING AND HEATING REPAIRS & CONTRACTS SEE J L P SMITH - 372 WATER ST

To Advertisers

Classified Advertising must be phoned or brought into the office by 10 o'clock on Saturday and 1 o'clock during the week.

The Examiner
CLASSIFIED
ADVERTISING RATES

Cash Rate:
1 Cent per Word or Figure per Insertion. Minimum Charge 25c

Charge Rate:
2 Cents per Word or Figure per Insertion. Minimum Charge 35c

Box Numbers:
One or more Consecutive Insertions 10c

Coming Events:
Per Word per Insertion 2½c
Minimum Charge 50c

Special Announcements:

Birth Announcements	50c
Engagement Announcements	50c
Marriage Announcements	50c
Death Notices	50c
Card of Thanks (up to 1 inch)	50c
In Memoriam (up to 2 inches)	75c
Over 2 inches (per inch extra)	50c

Legal, Municipal, Government, Auction Sales:
First Insertion, per agate line .. 12c
Repeat Insertions 6c

'PHONE 1600.

Tweed Veterans Hold Services

(Examiner Correspondence.)

TWEED, Nov. 12. — Led by the Tweed Citizens' Band, th Tweed Army and Navy Veterans marched from their hall to the Tweed Memorial Park, where an impressive Armistice Day service was held. Major M. Price, Actinolite, conducted the brief service, while Rev. Father Meagher of Stoco gave a brief and inspiring address not only to the citizens gathered at the park, but to the "Old Soldiers" gathered together in memory of those who had passed on.

Wreaths from the Province and the village were placed at the base of the memorial, and the Last Post and Reveille were sounded by Bandsman B. Huyck.

SCOTT'S SCRAP BOOK —By R. J. Scott

OUR BOARDING HOUSE —with Major Hoople

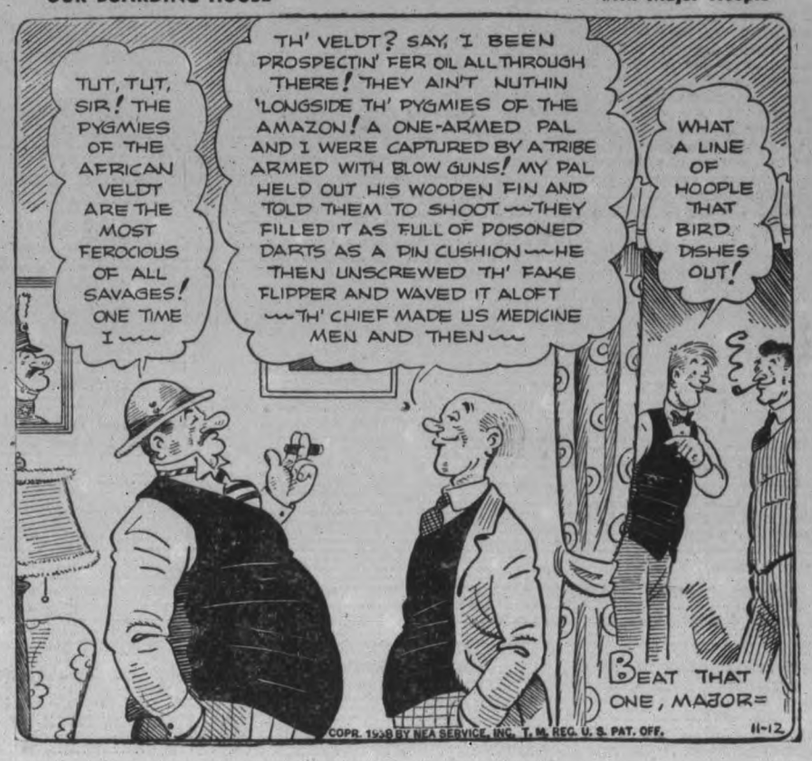

SALLY'S SALLIES

When a girl is quick to catch, she doesn't know when to let go.

The Crossword Puzzle

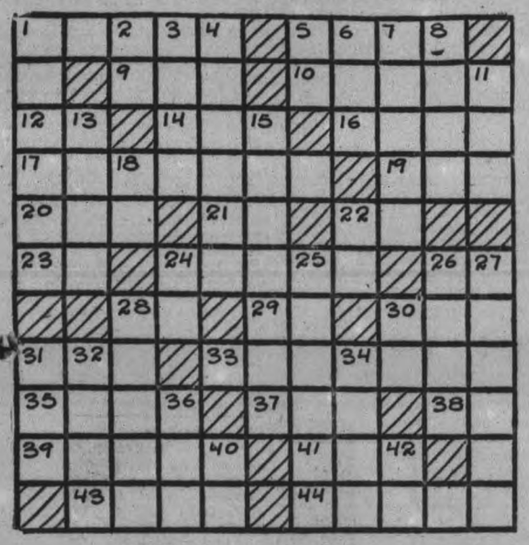

ACROSS

1—The stele of an arrow
5—Pistols (slang)
9—A beverage
10—Man's name
12—Exclamation of delight
14—Highest note of Guido's scale
16—The fruit of the palm
17—British
19—Soak flax
20—To low
21—All correct
22—Granting
23—Half an em
24—Thin, brittle cookies
26—Upon
28—To pass
29—Negative reply
30—Suffix forming diminutives
31—Single spot on a card
33—Drag feet
35—Satiate
37—East northeast
38—Paid announcement
39—Foam
41—Auto
43—A potato (dial.)
44—Stockade for convicts

DOWN

1—Plan
2—Near
3—To touch
4—Retaliation, according to Mosaic law
5—Second note of the scale
6—Queer
7—To stunt
8—Location
11—A snare
13—Soon
15—Obliquely
18—Proceed
22—Form of the verb "to be"
24—Thus
25—Leap upon
26—Earthenware jar
27—Sewing implement
28—Freakish costume
30—From
31—A donkey
32—Head coverings
34—Deed
36—Second largest existing bird
40—Man's name
42—Symbol for radium

Answer to previous puzzle

C	A	P	E	R		A	I	S	L	E				
O	W	L		A	C	T		H	U	M				
C	A	Y	S		O		S	U	R	E				
O	S		I	S	L	A	N	D	E	R				
A	H	S		P		M	U	D	D	Y				
		T	H	E		A	B	E						
S	T	A	I	N		S		R	A	T				
C	O	U	N	T	E	S	S		L	E				
R	U	N	T		L		O	A	T	H				
A	R	C		O	K	I		N	E	E				
P	S	H	A	W		S	P	A	R	E				

Copr. 1938, King Features Syndicate, Inc.

BARCLAY ON BRIDGE

WRITTEN FOR THE EXAMINER
By SHEPARD BARCLAY
"The Authority on Authorities"

FAILURE TO REDOUBLE

YOU HAVE MADE an opening suit bid of one, the first opponent has doubled and your partner has jumped your suit to three. What does he mean? Is he showing a big hand? With most advanced players the answer is an emphatic no. If he had a big hand, he would redouble. The jump to three therefore manifests a fine trump fit, general weakness and hence a desire to shut out possibly powerful opponents by making a deliberate pre-emptive overbid.

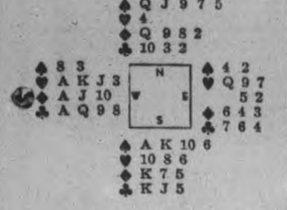

(Dealer: South. East-West vulnerable.)

West doubled South's opening 1-Spade bid on this deal and North jumped to 3-Spades. East passed and South called 4-Spades, which West doubled.

West led the heart K and continued with the A, which South ruffed in dummy. Two rounds of trumps were drawn and a heart ruffed. Then the diamonds were tried. Declarer lost one heart, two diamonds and two clubs.

North criticized South severely for his bid of 4-Spades, pointing out that he would never have put in the bid had he expected South to proceed further with the bidding. His object was to prevent East from cutting in with a heart or possibly a club bid at a low level, which a bid of 2-Spades might have allowed. South argued that he had understood the jump to indicate strength, but the lesson he obtained from North will assure no repetition of such a mistake in future.

• • •

Monday's Problem

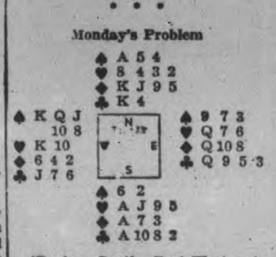

(Dealer: South. East-West vulnerable.)

What is South's best plan to make 4-Hearts after the lead of the spade K?

MODERNIZE TERRIOTORIALS

Reorganization of Britain's territorial army is adding cavalry light tank regiments, light anti-tank regiments, light anti-aircraft regiments and tank battalions.

CLIMBS BEN NEVIS

A miniature motorcycle fitted with a 1½ horsepower engine, made by a photographer of Inverness, Scotland, has climbed Ben Nevis successfully.

DONALD DUCK —By Walt Disney

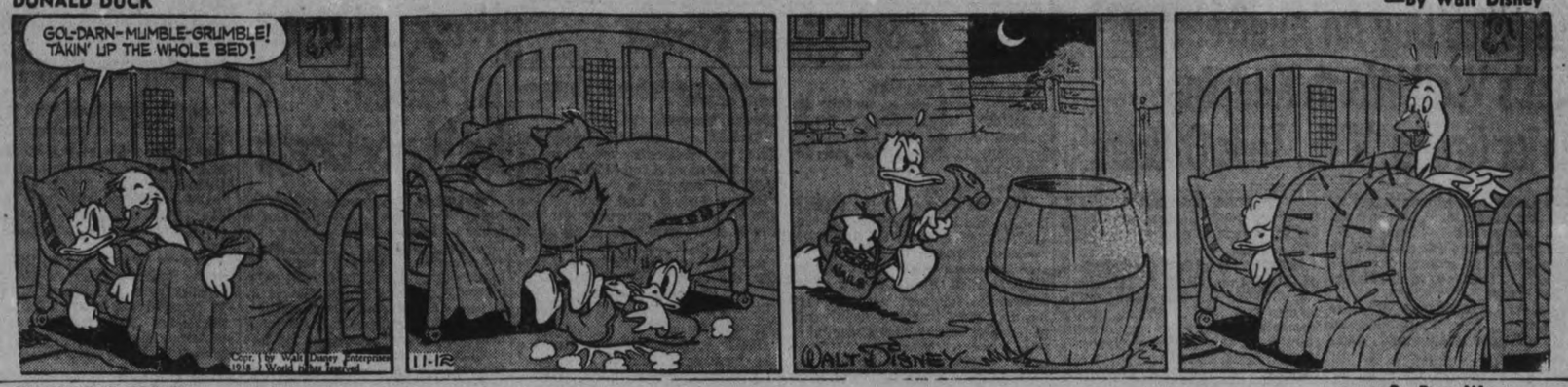

TILLIE THE TOILER —By Russ Westover

HENRY —By Carl Anderson

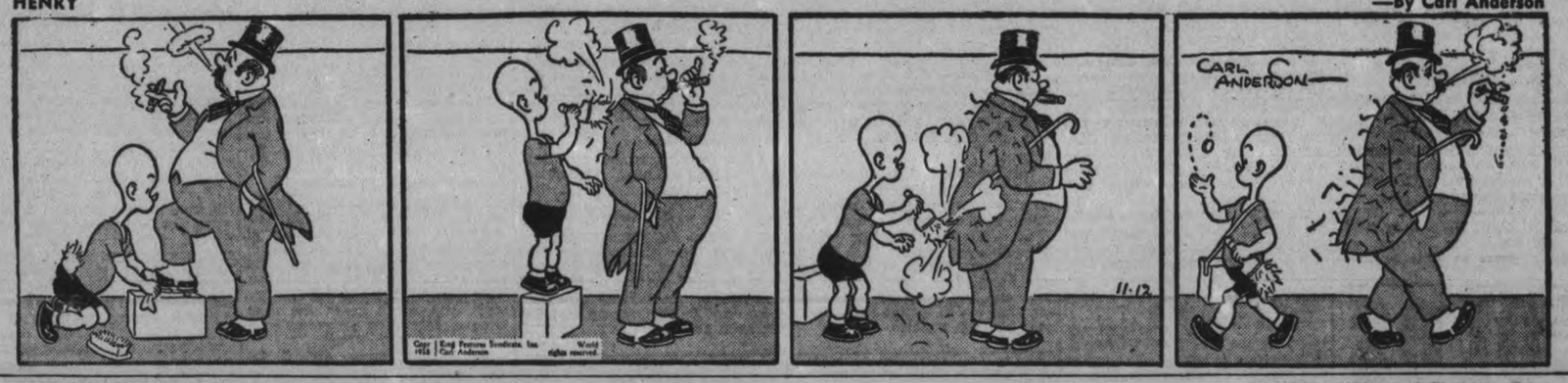

BRICK BRADFORD —By William Ritt and Clarence Gray

MUGGS AND SKEETER —By Wally Bishop

BRINGING UP FATHER —By George McManus

THE GUMPS By Gus Edson

Armistice Day An Anniversary That's Well Worth Keeping Major Gregg, V.C., Tells Officers

Late in arriving after a busy day in Ottawa, Major M. F. Gregg, V.C., M.C. (bar), Sergeant at Arms in the House of Commons was preceded by a bagpiper as he entered the officers' mess of Prince of Wales Rangers last night.

As the distinguished guest of honor at a banquet held under auspices of the Officers' Association, made up of ex-service officers of all branches of the service, Major Gregg delivered a thoughtful Armistice message in which he sounded the note of optimism.

Declaring that Armistice was an anniversary well worth keeping, he asserted. "In our Canadian life I think the lesson of sacrifice and unselfishness is gradually working towards the building up of that united Canada we had during the war years and will have again."

Other Ottawa Guests.

On his visit to Peterborough the guest of honor was accompanied by Colonel C. B. Topp, D.S.O., M.C. (bar), 8th Infantry Brigde by whom he was recommended for the Victoria Cross over twenty years ago; Lieut.-Colonel W. G. Wurtell, M.C., V.D., O.C. Governor-General's Foot Guards, and Major R. B. Pritchard, E.D., staff captain 8th Infantry Brigade.

Highlights of Armistice anniversary observances in this city the function was attended by a large gathering of officers, and decorations and medals to be seen indicated most of the senior men had seen active service not only in France and Flanders and in other theatres of the Great War, but in campaigns that pre-dated the 1914 era.

Captain Matthews Presides.

Captain Gordon S. Matthews was in the chair as president of the Officers' Association, under whose auspices the dinner was held. On behalf of brother officers Lieut.-Colonel R. T. E. Hicks-Lyne, M.C., in command of the Rangers, extended a warm welcome to those present, while Alderman Robert S. Cotton worthily represented Mayor James Hamilton who was unavoidably absent.

Other distinguished guests included Lieut.-Colonel R. S. McLaughlin, C.M.G., D.S.O., Bowmanville, former O.C. 2nd Battalion, whose immortal memory is perpetuated jointly by the Governor-General's Foot Guards and Prince of Wales Rangers; Lieut.-Colonel J. J. Duffus, M.P. and His Honor Judge Sheldon L. Smoke.

Militia Promotions.

Semi-official announcement concerning pending changes in the command of the Rangers was made by Colonel Topp when introducing Major Gregg. He expressed himself as being delighted, "that Colonel Dewart is to take command of the 9th Infantry Brigade and to say how fortunate you are in having such an officer as Lieut.-Colonel Hicks-Lyne to succeed him in command of the Rangers."

Colonel Topp related circumstances under which he recommended Major Gregg (then a young subaltern on active service in France) for the highest award of valour in the services and declared: "From my own personal knowledge I know of no work done by any individual in the Great War that was more unbelievable or courageous than that which merited Major Gregg's V.C."

Pays High Tribute.

He asserted that Major Gregg had carried with him in a civil capacity all the outstanding qualities that made him such a good soldier. "There is no man I think who has higher principles or who has done more in public service. He has been active on behalf of others ever since he came home from the War," Colonel Topp stated.

Modestly acknowledging the rousing ovation that greeted him and stating the introduction had been "overwhelming," Major Gregg spoke quite informally of the war years and the period that has followed the signing of the Armistice.

He said he was optimistic enough to believe the majority of Canadians were striving to bring about a united and peaceful Canada and were making great efforts to show the same spirit of unity and sacrifice as they did in the fateful days of the war.

Keep Torch Aflame.

He thought in spite of signs here and there to the contrary, that the spirit of sacrifice had survived the past twenty years, but he urged a constant vigilance must be maintained to see "that the torch that was handed down to us does not flicker and die out."

Major Gregg told of a touching true incident concerning a junior officer of his unit overseas. It concerned Steve Allen who had started out of the line on a long anticipated leave, and who returned to rejoin his company on hearing they were ordered into action. He paid the supreme sacrifice on the afternoon of the following day.

"It was not foolhardiness that prompted such sacrifice. It was just that Steve Allen knew we were going to be in a tight spot and he wanted to be with the men he loved and who loved him," Major Gregg said with simple directness.

Things That Count.

"After all," he asked, "doesn't that bring it down to the finer, simple things that count also in peace."

He said he had told the story as a means of making a comparison between Allen's sacrifice and the type of sacrifice that the members of the Non-Permanent Active Militia had been making in carrying on with little or no encouragement. Their's was the same spirit, he insisted.

Major Gregg encouraged the junior officers present to go forward in the good work they were doing, and said he was interested to learn of the fine co-operation between Militia and industry that was evident in Peterborough.

"Absent Comrades."

Rev. Canon J. Dougles Paterson proposed "Absent Comrades," and referring to the two minutes of silence that honored the toast, remarked, "May I suggest that this silence will be a valuable silence if we remember not only the awful price we have paid and are paying for the last war, but the price we may yet be called on to pay if peace is not maintained."

Following the silent honoring of the toast, which was ended with the sounding of the Last Post, Lieut.-Colonel M. H. Park, V.D., sang "Absence," and Jack Smith piped a lament.

Entertainment was provided by Colonel Park and Captain D. G. H. Melton, while the band of the Rangers played a selection of wartime ditties and other musical numbers during dinner.

COLDS

Simply Follow These Easy Directions to Ease the Pain and Discomfort and Sore Throat Accompanying Colds.

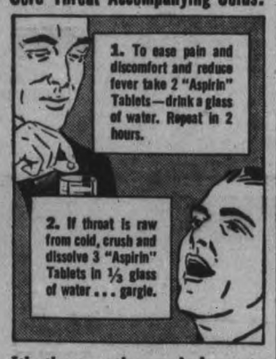

It's the way thousands know to get almost immediate relief. Make sure you get "Aspirin" Tablets.

The simple way pictured above often brings amazingly fast relief from discomfort and sore throat accompanying colds.

Try it. Then—*see your doctor*. He probably will tell you to continue with "Aspirin" because it acts so fast to relieve discomforts of a cold. And to reduce fever.

This simple way, backed by scientific authority, has largely supplanted the use of strong medicines in easing cold symptoms. Perhaps the easiest, most effective way yet discovered.

Demand and Get "ASPIRIN"
TRADE-MARK REG.

Collegiate Notes

Expression of Sympathy.

This column wishes to take the opportunity of expressing to Mr. H. L. Bamforth and family the deepest sympathy in their recent sad bereavement.

Literary Society.

The first meeting of the Literary Society was held this week. It took the form of a mock trial and was staged by Forms IIIB, IVA, and VA.

It appeared that the scheming Miss Matilda Flutterbridges (Iris Fitzgerald), claimed her treasured lap dog, Fido, had died as a result of insanity caused by the singing of Miss Jesica Wagonette (Gwen Bond). The case was brought before Judge Paxton Clarke. The court crier (Allan Moldaver) opened the session and Court Clerk Bill Henry empanelled the jury. The first witness was the complainant, Miss Flutterbridges. She was represented by her attorney, Mike Rogow, and cross-examined by the defending attorney, Warren Gamble. Rogow's other witnesses included Joe Julip (Dave Rogers), and Doc Johnston (Ralph Johnston).

Miss Wagonnettes witnesses included her mother (Olga Westbye), and her deaf singing teacher, Signor Ignatz Macaroni (Jack Cranford).

The case was heard, and the jury, under Foreman Lloyd Loft, went into conference and emerged with the verdict of guilty. Just as Judge Clarke was about to pronounce sentence he was interrupted by the noisy entrance of a neighbor of Miss Flutterbridges (Phil Turner), who brought in her lap dog. It proved to be a huge Newfoundland.

On seeing her game was up Miss Flutterbridges painted and Judge Clarke dismissed the case.

Other players: Court Policeman (V. Whately); and Fido (Chum, owned by Dave Rogers).

The play was under the direction of Miss D. E. F. Brisbin, Mr. Hale, and Mrs. C. S. Browne.

Echoes.

Last week-end, four members of the Echoes staff attended a conference for school magazine editors in Toronto. They were: Bob Hamilton, Warren Trotter, Catharine White, Ruth Robinson and Mr. V. R. Henry.

Last years edition of the Echoes was awarded the Brigden second prize and the J. M. Dent third prize for form out of all the school year book in Ontario.

Our congratulations to the Echoes staff of 1938.

Motion Pictures.

The school auditorium was well filled on Wednesday afternoon for the showing of a full length talking picture. The movie was entitled "Broken Melody, and depicted the life of the famed composer of music, Franz Schubert. This is the third in a series of educational pictures staged by the Students Council, under the supervision of Mr. V. R. Henry, honorary president of the Camera Club.

Travelogue.

P.C.I. is fortunate in obtaining the beautifully colored travelogue, "Canadian Rockies Holiday." (This feature will be shown in the Collegiate Auditorium on Thursday, November 24 and is open to the public. The picture won the Hiram Parcy Maxim Bronze Plaque in 1937 and is highly acclaimed wherever shown.

Another reel will also be shown, depicting the story of the Columbia Ice Fields.

Campus Flashes.

The Junior and Senior football teams and the executive of the B.A.A. attended the funeral of the late Rev. Richard Bamforth, father of Harvard L. Bamforth, B.S.A. . . Morning entertainment began this week with Jack Thompson and Bernard Hamlin rendering selections on the mandilon and harmonic. . . Two very fine examples of the work done by the Camera Club were exhibited in the show case this week They were enlarged portraits of Misses Olga Westbye and Merril Smith.

Secretary Absent.

Miss Margaret Westbye, secretary of the Students' Council, was absent the early part of the week due to illness. Her work was carried on by the vice-president, Miss Catharine White.

Memorial Service.

P.C.I. remembered her war dead on Thursday morning. The service was held in the Assembly Hall. Two hymns, "O God Our Help in Ages Past," and "Abide With Me," were sung. Then Dr. Kenner read the names of those students who gave their lives for us, and their pictures were shown on the screen. This was followed by the playing of "The Last Post" by Earl Gibson, and the National Anthem.—P.H.T.

MORE ABOUT—
Fire Originating
(Continued from Page 1)

window and climb onto a telephone pole. From there I shouted for help and someone turned in the alarm."

Rescued From Roof

Once rescued, LeClerc joined others in arousing guests in the next-door Commercial Hotel and then ran to the roof where they were able to rescue a number of guests from Albert's Hotel.

Both buildings were three storeys high and stood out over the smaller buildings of the block which housed Regaudie garage, Basteins grocery, Solomon's drygoods, Ansala's clothing and a couple of residences.

Nearly 100 guests were believed to have been in Alberta's Hotel at the time of the fire which brought three fire brigades, from Rouyn, Noranda and Noranda Mines. Firemen responded to the call within a couple of minutes but so firmly had the fire taken a hold that it was impossible to stem the progress of the flames, eating rapidly through the frame and brick veneer structures.

From all over town people poured into the streets, many of them in the neighborhood of the fire carrying furniture and other household goods. Some, police said, piled their goods into cars and drove them to safety.

Lack of electric power added to the confusion, and for a time all telephone communications were disrupted by burned cables.

Control of the flames was gained about two hours after the outbreak but the fire still was burning fiercely within its restricted area.

MORE TRUTH WANTED

HODDESDON, England—(CP)—At a conference here of headmasters and school authorities, one speaker urged that the truth be spoken in school speeches. He added that "lying is taught in schools, especially on speech days."

HAVELOCK
Remembrance Service Led By Kiltie Band

(Examiner Correspondence.)

HAVELOCK, Nov. 12.—Remembrance Day services were observed yesterday morning by Havelock and the surrounding district, in memory of those from Havelock and Belmont who died for their country in the Great War. Assembling at the C.P.R. station square at 10.15 a.m., the parade moved off to the Memorial Gate at the village park, led by the Havelock Kiltie Band, and including the war veterans, reeve and council, representatives of the organizations, and the school children.

Service at the Memorial Gate was conducted by Reeve Ernest Seeney, wreaths being placed by the following representatives: Canadian veterans, Wm. Buchanan; Imperial veterans, R. W. Goheen; Province of Ontario, Mrs. W. Avery; L.O.B.A., Mrs. W. Varty; Eastern Star, Mrs. C. Price; Dorcas Rebekahs, Mrs. D. O. Post, Belmont Women's Institute, Mrs. George Smith; Havelock Women's Institute, Mrs. J. Armstrong; I.O.F., Mrs. Wm. Rice; Oddfellows, E. J. Leeson; school, W. D. Duncan; Albion Club, H. Ferguson; village of Havelock, E. Chiles; L.O.L., J. Seabrocke.

Rev. Andrew McLaughlin then led in prayer and at eleven o'clock two minutes' silence was observed.. The Last Post and Reveille were sounded by Trumpeter Grey Kemp, and following prayer by Rev. D. K. Perrie, of Hastings, the parade re-formed and marched to the town hall for the remainder of the program.

Service at the hall opened with prayer by Rev. D. K. Perrie and a hymn "O Lord Our Help in Ages Past," with Mrs. R. Campney as pianist.

Lancaster Speaks

Chairman T. P. Lancaster in his remarks expressed gratification upon seeing Havelock's citizens so loyally and reverently observing Remembrance Day. On too many occasions it is observed in a holiday sense rather tha nthat of a "holy day."

Rev. Canon J. D. Paterson of All Saints Anglican church, Peterborough, who was to have been guest speaker for the service was unexpectedly called to Toronto and was unable to be present. Rev. Andrew McLauchlin, of the Havelock United Church, however, called upon at the last moment, responded nobly and gave a most inspiring and interesting address.

The service concluded with the hymn "Onward Christian Soldiers," prayer by Rev. McLauchlin and "God Save the King."

CHECK YOURSELF
FOR THESE COMMON SIGNS OF ACID INDIGESTION

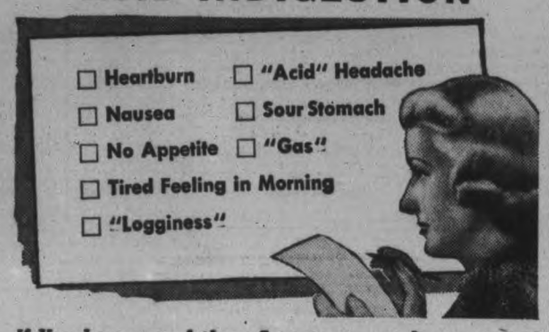

If You have any of these Symptoms—and suspect Acid Indigestion as the Cause—Lose No Time in "Alkalizing" the Quick Easy "Phillips'" Way

Don't be alarmed if you get a low "score" on the above symptoms—and suspect over-acidity as the cause. For now there is a way to relieve "acid indigestion"—with almost incredible speed—a way that is simple to do—and costs but a few pennies.

What you do is take 2 teaspoonfuls of Phillips' Milk of Magnesia 30 minutes after meals. OR—take 2 Phillips' Milk of Magnesia Tablets, the exact equivalent.

Results are amazing. Often you get relief in a few minutes. Nausea and upset distress disappear. It produces no gas to embarrass you and offend others.

Try it—you'll be glad you did. Get a bottle of *liquid* Phillips' Milk of Magnesia for home use and a box of Phillips' Milk of Magnesia *Tablets* to carry with you. But—see that any box or bottle you accept is clearly marked "*Phillips'*" Milk of Magnesia.

MADE IN CANADA

PHILLIPS' Milk of Magnesia

VISIT NEW YORK—INEXPENSIVELY!

Bristol Moderate Rates Save You Dollars To Spend For Entertainment

Pink Elephant Dining Room

FINE ROOM with Private Bath
$2.50 to $4 . . Single
$3.50 to $7 . . Double
400 Comfortable Rooms

One of the Best Locations in New York
Adjacent to the Magnificent World-Famous Radio City

HOTEL **BRISTOL**
129 West 48th Street NEW YORK
T. Elliott Tolson, Pres. • Joseph E. Bath, Mgr.

Work Of Legion Is Praised By Major Gregg

"I believe the young fellows of today have just as good stuff as the fellows we knew twenty years ago. Give them something hard to overcome and an objective that demands respect and they will rally around," declared Major Milton F. Gregg, V.C., sergeant-at-arms of the House of Commons in addressing nearly 200 ex-servicemen at the Remembrance Day dinner of the Peterborough branch of the Canadian Legion in the Legion Hall Friday night. It was one of the most successful functions of its kind in the history of the Legion and the veterans who more than taxed the available accommodation had a great night as they renewed old acquaintances, recalled the memorable days of the Great War and sang the old songs of the 1914-1918 era.

George Gimblett, president of the branch was chairman and ran off the program in excellent fashion, assisted by Dan Douglas and Frank Fell who with the Legion Minstrels led the community singing and contributed a number of enjoyable choruses, including "Marching on to Victory" the song featured at the last corps re-union.

At the head table were Capt. the Rev. George S. Easton, padre of the Legion, Mel Morrow, president of the Red Patch Club, J. J. Duffus, M.P., W. F. Huycke, K.C., and former Mayor George A. Macdonald, while other visitors who dropped in to listen to the address of Major Gregg were Gordon S. Matthews, Doug Loomis and R. T. E. Hicks-Lyne.

The catering for the dinner was admirably looked after by the Ladies' Auxiliary to the Legion under the presidency of Mrs. Houghton.

Fallen Comrades Remembered

The toast to the King was loyally honored and then followed an impressive tribute to the memory of fallen comrades, introduced through a touching poem composed and read by Dan Douglas. The lights were then lowered and the veterans stood with bowed heads for two minutes of silence broken only by the note of the Last Post.

When Major Gregg arrived he was greeted by the enthusiastic singing of "Hail, Hail the Gang's All Here" followed by rounds of cheers. The distinguished visitor was introduced by J. J. Duffus, M. P., who declared that it was an honor and a privilege to have the duty of presenting Major Gregg.

"It is a very easy duty," he added, "for a man holding the decoration that is worn by Major Gregg needs no introduction to a gathering of this kind."

The guest of honor who is Dominion treasurer of the Canadian Legion began his address by describing the celebration of Remembrance Day at Ottawa Friday morning, declaring that the demonstration at the nation's capital had been the most successful held in the past twenty years. There were 30,000 people there he said and 1,200 ex-servicemen were on parade.

Legion's Fine Work

Referring to the work of the Legion Major Gregg said that he firmly believed that year in and year out that organization had in a quiet dignified fashion been able to carry out a service to Canada based on the same thing that marked the men who were being honored on Remembrance Day—sacrifice.

"We have not said that we are the only people who are loyal to Canada," declared the speaker "or that we are the only people who know how things should be done. Rather the Legion has been ready to co-operate with others and ready to do anything designed to make this country more near the kind of country the chaps who went west thought it was going to be."

It was a tribute to the buoyancy of human nature, the speaker asserted, that veterans had not been fed up to the teeth and disillusioned by what had happened since the Great War. As they looked back and thought of all the physical things they had been told then that must be overcome, they realized how small they really seemed now in the face of events that had transpired since.

"Were it not for one thing," said Major Gregg "Remembrance Day of 1938 would merely mean the anniversary of the day which marked the end of killing. It means more than that because you and I saw exemplified the personification of sacrifice and forgetting one's self. We should endeavor to transfer that thing to the action of peace."

After a tribute to the work that was being accomplished by the Dominion Command of the Legion and informing the gathering that membership in the organization was definitely on the increase the speaker remarked that the events of the last year had made ex-servicemen think a lot.

Seek New Service

"I would like to express the hope" he said, "that the various branches of the Legion as they go forward into another year will find it possible to work out, secondary to that thing which is primary, a new and stronger field of service within Canada and for this country."

Looking after comrades who were in need and caring for the dependents of those who made the supreme sacrifice would always be the first objective of the Legion—and 79 per cent of those who were helped by the Legion were not members of the organization—but after discharging that responsibility no opportunity should be overlooked of co-operating in a non-partisan fashion in every effort to make this a better country.

Major Gregg made a plea for Legion help for the militia of Canada. He was often startled, he said, by a realization of the fact that the youth of today looked upon returned men with a degree of respect and awe that made him shiver with the sense of his responsibility. It devoloved upon the veterans, he maintained, as he paid tribute to the qualities of the modern youth, to act as guides, philosophers and friends to the young men of this age.

Chief Gimblett expressed the thanks of the members of the Legion to the speaker for his inspirational address.

Veteran Honored

Then followed an impressive ceremony when Harry Coit, one of the oldest members of the Legion and one who has done a great amount of work in relief, hospital visitation and in other ways for war veterans since the first returned soldiers' club was organized here was called to the front and Major Gregg pinned upon his breast the Honorary Officers' Medal of the Legion, awarded for meritorious service as a member of the local branch. The presentation was greeted with enthusiastic cheering.

The musical portion of the program included several songs by Walter Farr, one of which "When the Great Red Dawn is Shining," he devoted to the memory of the late James Abraham whose favorite song he said it was. During the community singing the veterans sang "Tipperary," "Pack Up Your Troubles," "Mademoiselle from Armentieres," "Keep the Home Fires Burning" and other old favorites of the war years and after the set program had been completed they were going strong on such military classics as "Old Soldiers Never Die."

The dinner was admirably planned and in point of enjoyment and attendance was a most appropriate feature of the city's celebration of the 20th anniversary of the end of the war.

Quintuplets Graduate To Semi-Solids Now As They Recover Nicely From Operation

CALLANDER, Ont., Nov. 12 (CP)—The Dionne quintuplets today gleefully ate semi-solid foods and custards, the first allowed them since their tonsils and adenoids were removed two days ago. Since then they have been given only orange juice and water.

Doctors decided to keep the five petite mademoiselles in bed for a week after the operation, just to forestall any chances of complications. The quints decided yesterday they wanted to get up, however. Today they still wanted to, and said so vigorously.

Dr. Allan Roy Dafoe, the physician who ushered them into the world one chilly night 4½ years ago, says they are "just fine" and have not complained of soreness or other after-effects since immediately after the operation.

Dr. D .E. S. Wishart, Toronto surgeon who performed the operation, returned there last night. He stayed in Callander an extra day just in case anything happened. The operations were performed to eliminate the possibility of the tonsils infecting the children's systems.

Heroes As Great Live Now— Rev. R. C. Tait

(Examiner Correspondence.)

CAMPBELLFORD, Nov. 12.—Characterizing the armistice of 1918 as only a temporary cessation of hostilities, Rev. R. C. Tait of Chesterville addressed one of the largest gatherings to attend a Remembrance Day service in any year since the war.

Beginning with an impressive parade headed by Salvation Army and Bugle Bands, Campbellford's Armistice Day services began shortly after 10.30 with the placing of wreaths on the Cenotaph by the Mayor and civic officials who marched with Legion members, school children, Boy Scouts and Girl Guides. The sounding of the Last Post by members of the bugle band heralded two minutes silence at the conclusion of which the band began playing that beautiful hymn "O God Our Help in Ages Past." Rev. T. H. Floyd gave the Scripture reading from Revelations 21: 1-7 "and I saw a new heaven and a new earth." Prayers were offered by Rev. Dr. C. S. Reddick and Rev. B. Simpson Black and as the Reveille was sounded the flags which flew at half staff during the service were raised.

In the evening members of the Legion held their annual banquet in the Parish Hall, Rear street. Captain George Free offered the toast to "Fallen Comrades" followed by two minutes' silence as nearly one hundred and fifty veterans bowed their heads. George Lucy gave a vocal solo after which the toast to the Dominion and provincial command was proposed by Messrs. George Ironside and N. Alex McColl. Replying to the toast to the visitors offered by President Charles Holmes Rev. R. C. Tait told veterans that heroism still lived as it had in 1914 when soldiers from the rank and file poured forth in their devotion to duty. Mr. H. N. Carr, M.L.A., referred in his address to the recent European crisis and the noble efforts of Neville Chamberlain in averting war. Others who replied to the toast to the visitors were Mayor F. F. Long, Reeve Robert Innes of Seymour Township, Mr. A. Rapport and Aeverend T. H. Floyd. Last on the program was the toast to Overseas Nurses by Mr. H. Matheson of Havelock and very ably replied to by Mrs. R. C. Ramsden of town. Others assisting on the program were Mr. Jack Storke, vocal solo and Mr. Roy Ramsden and Miss Florence Bertrand who each did a tap dance.

Masquerade Party Held By Social Club

YOUNG'S POINT, Nov. 12.—The Community Social Club of St. Aidan's church on Monday evening entertained their members and friends to a masquerade party, when a very happy evening was spent by all.

A warm welcome was given Mr. and Mrs. Bland, Miss Elsie Chatten, Mr. V. Graham and their friends, Mr. and Mrs. Moodie, who had journeyed from Toronto to be present at the party.

Prizes were awarded to Mrs. Robt. Johnston of Peterborough, as a Colonial Lady, Mrs. Rex Wilson as a Witch, Mr. Arthur Morris as a Squaw and Mr. Fred Young as a Flapper of 1938.

MORE ABOUT—
Canada Must
(Continued from Page 1)

Dare Not Neglect Defences.

Governor - General Tweedsmuir mentioned defences in his speech at the Canadian Legion dinner in Ottawa. He warned that a country dare not neglect its defence or it may be taken at a disadvantage. He added it was possible to overdo the matter of defence and "thereby increase the very risk it was intended to prevent."

Democracies of the world must again "be ready and prepared against the wanton aggression of swashbuckling international gangsters," if they are "to preserve the ideals for which our immortal dead fought and died," Hon. Ian Mackenzie, Canada's defence minister told guests at a Canadian club armistice luncheon in New York.

"If our young comrades died to make the world 'safe for democracy' we of the aftermath have witnessed a terrible collapse," said Mr. Mackenzie. "We must not desert the cause that was theirs—or ideals for which they died."

Most Vital Problem

Ontario's attorney general, Gordon Conant, speaking at the Legion dinner in Ottawa, said that defending Canada against "enemies from without" is the Dominion's most vital problem and "we realize we must build up our defences against the menace which fronts us."

Prime Minister Mackenzie King in his message "The Voices of Silence," said "reason, patience and goodwill must be made to prevail in the council of nations, They are positive, not passive, forces. In this very year we have witnessed the power of all three. It remains for us to ensure their triumph throughout the years to come."

Eight thousand children of two nations watched 200 of their number exchange flags in a solemn ceremony around the international arch near Blaine, Wash. The joint armistice service marked more than 100 years of peace since hostile troops crossed the Canadian-United States boundary.

A grey little woman, well on in her eighties, Mrs. Catherine Lewis of Ottawa represented the mothers of Canada bereaved by the Great War at the National Remembrance Service on Parliament Hill. She placed her wreath at the foot of the cenotaph after Lord Tweedsmuir walked from the foot of the white column.

Manion Urges Electors To Use Franchise

LONDON, Ont., Nov. 12—(CP)—Hon. Dr. R. J. Manion, national Conservative leader, labelled as untrue in an address last night any statement that he had, when Minister of Railways, approved amalgamation of the Canadian National Railways and the Canadian Pacific Rilway.

Dr. Manion, addressing a reception at which he and Mrs. Manion were honored, criticized campaign statements of J. S. Woodsworth, leader of the Co-operative Commonwealth Federation, and other C.C.F. speakers in London and Galt. Dr. Manion is opposed in next Monday's federal by-election in London riding by E. O. Hall, C. C.F. candidate, on whose behalf Mr. Woodsworth spoke Tuesday night. He spoke last night at Galt.

"Go out and cast your ballot," Dr. Manion said. "The importance of that cannot be over-estimated. The extreme left fellows, the Communists, are supporting my opponent always. Therefore it is your duty to go out and vote. Let every sane man and woman cast a ballot."

Attacking the C.C.F. campaign, he said "Supporters of my opponent have said and they have plastered it up at his campaign headquarters, that I opposed the old age pensions.

Malicious Falsehood

"That is a falsehood of the most malicious sort. I hope they have the decency to take it down tomorrow."

He denied that he had approved railway amalgamation, declaring: "I have opposed amalgamation ever since it was proposed in 1934, and I am the only public man who has done so since last election.

"Another example of international misstatement by the C.C.F. leader is that he said I was injecting religion into this campaign by claiming the C.C.F. was out to overthrow religions. Of course, this whole statement is untrue. I made no reference to the C.C.F. on any religious ground, but I did say that the only country comparable to Canada in size or importance which is today socialistic is Russia, where they have wiped out freedoms of all kinds, where they have done away with the ownership of private property—where jails and exiles take a prominent part in their lives—and religion has been stamped out."

CANADIAN DEPARTMENT STORES LIMITED

STORE HOURS—
9 a.m. to 5.30 p.m. Saturday: 9 a.m. to 9.30 p.m.
PHONE 3000

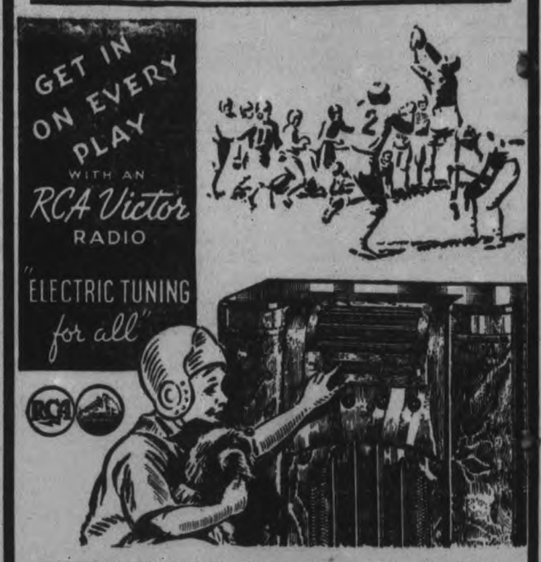

RUGBY TIME! You'll want to enjoy every thrilling second of the broadcasts this fall. So make sure of your enjoyment — tune in with a new RCA Victor Tuning Radio. At the press of a button, the station you want to hear is yours in all its broadcast clarity. And *this year* you can choose an RCA Victor Radio with Tuning at almost any price you wish to pay. See and hear these sensational new 1939 RCA Victors for yourself!

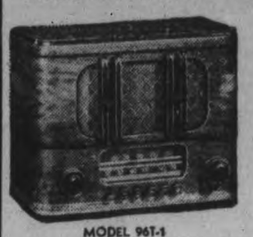
MODEL 96T-1

Model 96T-1
A smart personal radio! 6-tube broadcast band superheterodyne with 5-station Automatic Tuning, new straight line dial. Distinctive continental style cabinet with wrap-around corners. Here's an Tuning model at an exceptionally low price!

$49.50

Model 95T-2
Long and short wave reception in a big 5-tube superheterodyne! 6-station 1939 RCA Victor Automatic Tuning. Modern design cabinet in rich walnut veneers. It's easy to own this new 1939 RCA Victor Radio with Tuning. An exceptional value for the price.

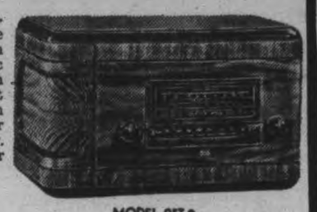
MODEL 95T-2

$64.50

LOW DOWN PAYMENT • EASY TERMS

CANADIAN DEPARTMENT STORES LIMITED

Tomorrow
PARTLY CLOUDY; SNOWFLURRIES.

The Peterborough Examiner

Last Year
MAXIMUM 54 - MINIMUM 39

VOL. LXXX, No. 265 PETERBOROUGH, MONDAY, NOVEMBER 14, 1938 ★ PRICE THREE CENTS

14 Lose Lives In Rouyn Tragedies

Car Goes Off Wharf Drowning Six, Hotel Fire Kills 7

ROUYN, Que., Nov. 14 —(CP)— Fourteen persons were counted dead from accidents today after the blackest week-end in the history of this young Northern Quebec mining district. A hotel fire took a toll of seven lives; six more perished when a car plunged into a river, and a gold-miner died at his work underground.

Five were known dead in the Saturday morning fire that wiped out Albert's hotel here and hope was abandoned for two others still missing after a two day search of the debris of the $300,000 structure. Only ten miles from this spot of tragedy, the six drowning victims met death when their automobile shot over the end of a ferry wharf and into the Kinojevis river.

In the 14th fatality, George Kradinovick, a 30-year-old Yugoslavian miner, was crushed beneath a mass of falling "muck" in the Noranda gold mine just outside this town.

A full block of downtown Rouyn was destroyed by the Albert's hotel fire, breaking out before dawn as the 50-odd guests slept. The adjoining commercial hotel, a garage and two stores were demolished in heat so intense that buildings were melted across the width of a street.

Trapped In Rooms.

The seven victims, most of them trapped in their bedrooms, all were guests of the Albert Hotel. Those in the Commercial Hotel, roused before the flames had time to make much progress through the neighboring building, escaped unharmed.

A. J. H. Stevenson, a Toronto salesman, made a daring bid for life, but lost. Climbing out the window of his room as the flames bit their way in, he hung from a metal sign outside the building. Finally, horribly burned, he was brought down and managed to walk to hospital in Noranda. But he died there yesterday.

The other four identified dead were W. H. Brownell, postoffice inspector from North Bay; Etienne Pelland, town engineer of Rouyn; I. Legare, provincial mines department employee of Val D'Or, Que., and Aime Letourneau of Lasarre, Que. Only part of the charred bodies of some of them were found in the debris of the hotel.

Romauld Coutu, cousin of Albert Coutu, the hotel owner, was missing with Jack Clenachan, Rouyn jeweller. But there was no hope they had escaped, and search was on today for their bodies.

Sam Allard of Kirkland Lake,

(14 LOSE LIVES)
(Continued on Page 6, Column 3)

Nazi Jew Baiting Angers Britons

LONDON, Nov. 14—(AP). — From the pulpit and speaker's platform Britons voiced indignation on Sunday at the treatment of Jews in Germany.

Churchmen and individuals high in official life joined in expressing condemnation while several thousand Communists demonstrated in Hyde Park. The demonstrators later left a protest at the German Embassy.

The Bishop of Salisbury, Dr. E. N Lovett, speaking in Weymouth, said "These outbreaks against the Jews in Germany—fierce, cruel—with fire and thunder and violence—are done on a miserable pretext....

"I take them as an indication of the way the mentality of mankind is sagging back into barbarism."

The Archdeacon of London, Venerable E. N. Sharpe, at St. Paul's Cathedral, offered special prayers for Jews and all refugees. He asked for "God's forgiveness for the injustice and brutality of man."

"Every nation to its shame breeds barbarians," the Bishop of Birmingham, Dr. E. W. Barnes, said at the same cathedral.

Not Helping Peace.

Geoffrey Shakespeare, Parliamen-

(NAZI JEW BAITING)
(Continued on Page 2, Column 2)

Believed Suicide, Ruled Dead, Wife Rewed Broker Found 14 Years After By Bad Cheque

LOS ANGELES, Nov. 14 (AP)—A pseudo Enoch Arden, Davis Rowland Macdonald, 45, declared a legal suicide in February, 1935, but just brought back to life through his fingerprints, waited in the county jail to see what federal officials would do about his case.

The former Pittsburgh broker disappeared Feb. 14, 1924, leaving a note with his hat and coat on the bank of the Allegheny River telling his wife, Clara, he had "failed in business and as a man."

She divorced him and married William Brown. In 1935 a federal jury declared Macdonald legally dead and she collected on three insurance policies, including a war risk policy for $10,000 issued on the former Great War aviation lieutenant.

"I was a coward," John Hanson, local Federal Bureau of Investigation Chief, quoted him as explaining why he had not carried out his suicide plans.

"I went to New Orleans and started life all over again. I remarried late in 1924 and got into the office equipment business. We came to California 11 years ago."

Macdonald, under the name of John Edgard Davis, pleaded guilty to issuing a bad cheque for $141 in Pasadena and was awaiting sentence on Nov. 21 when his fingerprints, sent to Washington, disclosed his identity.

Hunter Opens Fire On Three Bears But Misses All

THE NEXT TIME Ellis Armstrong and Don Wood go hunting Wood will be the one to flush the game, because Armstrong is not sold on his partner's ability as a marksman after last week's happenings.

The two were deer hunting on the edge of a large swamp in the northern part of the county, when Armstrong volunteered to barge through the swamp and flush out any game that might be hidden in it. He sent a large black bear and her two cubs scampering out within 200 feet of Don who was on the alert. He immediately opened fire, not at one but at the trio. When the smoke of the barrage had cleared away, the bears had disappeared and evidently Don had failed to bring home the bear steaks. Armstrong remarked that if Don had been satisfied to concentrate on one, they might have enjoyed a meal, but the truth of the matter is, the gun he had was a borrowed one and was found to be shooting to the left, accounting for the poor shooting.

Less Than 10 p.c. London Vote Cast At Noon

LONDON, Ont., Nov. 14.—(CP)— First four hours of polling saw less than 10 per cent of the possible vote cast in the London Federal by-election, it was indicated in a tour of polling places at noon to-day. Candidates are Conservative Leader Manion and E. O. Hall, Co-operative Commonwealth Federation. Weather was blustry.

Light In Waterloo.

GALT, Ont., Nov. 14.—(CP). — Cold wintery weather with snow flurries to-day ushered in election day in South Waterloo. Workers for K. K. Homuth, Conservative, John Mitchell, C.C.F. and Mayor R. K. Serviss, Liberal, were out early with fleets of autos to bring out the votes. The vote this morning was very light, campaigners finding women refusing to leave their wash to exercise their franchise. However, greater activity is expected at the polls this afternoon.

The general prediction is that the vote will be a light one.

Madrid To Permit R.C. Church Services

By Edward Legris
(Copyright, 1938, The Havas News Agency.)

MADRID, Nov. 14 (C.P.-Havas).—Roman Catholic church services, banned here since early in the Civil War, will be resumed with official sanction within the month, this correspondent was told on Sunday by one of the priests who are holding regular Mass in private homes.

The first church to be thrown open to public worship in shell-torn Madrid will probably be that of San Antonio de Los Alemanes, the priest Father Elocado Lobo, predicted.

Father Lobo made this statement after celebrating Mass which I attended in a private home before an improvised altar. About 20 persons attended. The scene was one of simple fervor. The congregation, most of them with relatives at the front, was visibly moved when he said: "Each day in our prayers we ask that peace return to Spain." At the end of the ceremony, the priest baptized a child and named her after "Maria of the Miracles."

Five Protestant churches are open every Sunday in Madrid for religious services, Pastors Juan Fliedner of the Spanish Evangelical Church and Juan Cabrera of the Spanish Reformed Church, told this correspondent.

Extra Week Holiday

PONTIAC, Mich., Nov. 14.—(CP) —School funds are running so low in this city adjacent to Detroit that school children will get a two-week holiday at Christmas time, so the school term will extend into the warmer months, and cut heating costs. City officials said if the school is unable to keep open during its nine-month term, it will receive no state aid next year.

Russia is training former soldiers for the railway service.

Italian Pact In Force Wednesday

Ends Chances Of War With Britain In Mediterranean

LONDON, Nov. 14 (CP-Havas)—The long-delayed Anglo-Italian accord will become effective Wednesday, Prime Minister Chamberlain told the House of Commons today.

The accord was concluded April 16 with an exchange of notes between the Earl of Perth, British ambassador at Rome, and Foreign Minister Galeazzo Ciano but it was agreed it would not become effective until a "settlement" had been realized in respect to Spain.

Following the withdrawal of 10,000 Italian Legionnaires from the ranks of General Franco's insurgent army, the prime minister informed the House he felt the threat of war over the Spanish situation was ended and that he intended to make the accord effective. His stand was approved by the House when it was put to a vote Nov. 2.

The prime minister's statement today was made in a written reply to a question.

It was understood that Lord Perth and Count Ciano would sign a declaration in Rome placing the accord in effect and thereafter Lord Perth would present new credentials to the King of Italy recognizing him also as emperor of Ethiopia.

The agreement was designed to compose British and Italian differences in Africa and the Mediterranean. In effect, Great Britain and Italy promised to take no military measures against each other and to engage in no propaganda against each other.

Believe Carol Seeking Loan

LONDON, Nov. 14 (AP)—King Carol of Rumania is expected to seek British financial aid to develop his country's natural resources when he comes here tomorrow on a three-day visit of state.

Political circles predicted the visit might have a vital influence on the future of Rumania, endeavoring to assure her political and economic independence in the face of the German drive for economic dominance and political influence in the Balkans.

Financiers here predicted assistance to Rumania probably would take the form of a credit to be used for the purchase of British machinery and manufactured goods. (Rumania thus far has kept clear of strong links with Germany who, German sources have said, would like to obtain control of Rumania's rich oil deposits).

King Carol with his son, Crown Prince Michael, left Bucharest by special train last night. The Duke of Kent is to meet them at Boulogne, France, where they are to board the British destroyer Sikh shortly before noon tomorrow and be escorted across the English channel by British destroyers and Royal Air Force seaplanes.

King George himself plans to greet Carol, his cousin, at Victoria Station in London.

A Trailer Park

MOUNT CLEMENTS, Mich. Nov. 14. — (CP) — City officials have launched plans for a model trailer park here to attract trailer residents to this bustling oil capital of Michigan. The park would cost about $10,000 and be financed with a works progress administration grant. Work on the park may start next spring.

The Weather

The Examiner's Barometer
Noon - - 29.02

Peterborough Temperatures
To-day:
Night low - 29
Noon - - 36
Yesterday:
Highest - 55
Lowest - - 40
One Year Ago:
Highest - 54
Lowest - - 39

Half-an-inch of snow fell overnight—the first of the current Fall. Last year the season's initial snow recorded was on October 23; in 1936, on October 12.

Weather Forecast

Georgian Bay— Strong west to northwest winds; partly cloudy and cold today and Tuesday, with snowflurries.

Lower Lake Region — Strong westerly winds, decreasing by Tuesday; mostly fair and cold to-day and Tuesday.

Northern Ontario — Strong northwest to west winds; cloudy and cold to-day and Tuesday, with light snowfalls or flurries.

Ottawa and Upper St. Lawrence Valleys — Strong westerly winds; partly cloudy and cold to-day and Tuesday, with scattered snowflurries.

Lake Superior—Strong west to northwest winds; partly cloudy and cold, with light snowfalls or flurries. Tuesday: Fresh north-west to west winds; partly cloudy and cold with scattered snowflurries.

London — Temperature, 57; fair; south-west moderate winds.

Paris — Temperature, 54; fair; south-west light winds.

Sun—Rises at 7.10 a.m., Sets 4.54 p.m.

Village Burned

Pictured BELOW is the result of the punitive expedition sent out against the village of Miiar, in the hills of northern Palestine, by the British army for acts of Arab terrorism in the Arab-Jewish crisis in the Holy Land. In the course of the bombing all the houses were demolished.

Ontario Mishaps Take 6 Lives Over Weekend

TORONTO, Nov. 14. — (CP). — Violent deaths in Ontario during the week-end totalled six, three resulting from highway accidents. There was a suicide at Hamilton, in which district four of the six died.

Roy Gordon, 18-year-old Toronto youth, was killed Saturday near Hamilton and five others were injured, one critically, when the automobile in which they were riding collided head-on with another machine driven by H. S. Brunton of Toronto.

Patrick Jordon, 18, of Toronto, suffered a fractured pelvis, while Mrs. Brunton, only passenger in her husband's car, was removed to hospital at Toronto with concussion and other injuries.

At Delhi, 34-year-old John Batari was killed when his bicycle was struck last night by an automobile driven by Edward Heyndrisk of LaSalette district, who said headlights of approaching cars blinded him.

Thomas Carney, 63, of Philadelphia, died in hospital yesterday at Hamilton from injuries suffered when an automobile in which he and his son were driving from Detroit to Philadelphia crashed into a pole near Hagersville.

Gets Head Caught

Joseph Fleming, 45-year-old Troy, Ont., farm hand, was killed yesterday in the yards of the Hamilton Pure Milk Dairies when his head was caught between an iron support and the rear compartment of a motor truck. Fleming looked out his side of the cab as the truck was about to pass a heavy vertical girder and his head was trapped. He almost was decapitated.

Sam Semsei, 53, shot himself Saturday night after police and citizens chased him through downtown Hamilton streets after he had thrown a brick through a window. Sensei threatened Constable Reginald Hudson with a revolver, then placed the gun against his own forehead and pulled the trigger.

John Todd, 52-year-old father of 12 children, was killed Saturday at Brantford when crushed under a heavy piece of flywheel at the plant of Hawley Products, Limited. The five-ton piece of iron fell on him in a pit while he and two fellow workers were dismantling a big power engine. It required 1¼ hours to extricate his body, his neck and back were broken.

Noted Highland Chief, Friend Of Kings Mackintosh, Dies

Inverness, Scotland, Nov. 14. (CP-Havas)

THE MACKINTOSH of Mackintosh—Alfred Donald Mackintosh—noted Highland chieftain and friend of the late King George V and King Edward VII, died today at Moy Hall, his residence here. He was 87.

Mackintosh of Mackintosh played a prominent role in Highland affairs for more than 50 years. He retired a few years ago from the chairmanship of Inverness County Council. A Freeman of the Burgh of Inverness, Mackintosh was a colonel of the Third Cameron Highlanders during the Great War and performed valuable military service at Invergordon.

He is survived by his widow, a daughter of the late Edward Priest Richards of Plas Newydd, Glamorganshire. Their only son died in Canada.

Known as "Mac-an-troi ich" in Gaelic, Mackintosh was chief of the Clan Chattan, an old Highland confederation dating back to 1609 and embracing eight separate clans.

Winter's First Blizzard Blankets Prairies With Blanket Of Snow

Believed Only Child Woman Finds Family Of 8 Alive

Hart, Mich., Nov. 14 (CP)

MRS. VIVIAN DILLINGHAM who had believed herself an only child all her life, found out this week-end she has two sisters, two brothers, a half-sister and two half-brothers, and most important of all a mother who is living.

She was adopted as an infant and not told about her family. An older sister wrote recently to the Children's Home from which Mrs. Dillingham was adopted and got her sister's address.

Until this week-end, Mrs. Dillingham thought her foster-parents, now both dead, were her parents. They plan a family reunion soon.

WINNIPEG, Nov. 14 (CP).—Snow settled over Western Canada during the weekend as winter blustered across the plains.

A blizzard piled five inches of snow in Southern Manitoba. An eastbound trans-Canada Airlines plane which left Winnipeg early on Sunday encountered a heavy snowstorm east of the city and was forced to turn back. The run was cancelled but the westbound T.C.A. plane left on schedule last night.

Southern Saskatchewan was blizzard-swept but little snow fell and highway traffic was not affected.

Southern Alberta, hit by a severe snowstorm last Thursday, was warmed by a chinook wind last night and temperatures climbed at Calgary from a minimum of 12 degrees during the day to 36. Road crews rested after battling giant drifts along the main highways following Thursday's storm which took the life of a transient believed named Macdonald from Viceroy, Sask. Norman Alm of Viceroy was in hospital with frozen feet and hands.

Intermitten snow over the week-end at Edmonton totalled 1.9 inches. Edmonton and Battleford, Sask., were the coldest spots reporting in the Canadian provinces with minimum temperatures of zero.

The snow stretched to the Pacific coast, a light blanket of wet snow covering Vancouver Saturday but melting yesterday with warm winds and rain.

Snow In Ottawa.

OTTAWA, Nov. 14 (CP)—Ottawa's first snowfall of the season descended on the city today. The snow was light and melted as it hit the pavement. The temperature was 36 above.

Toronto Shivers.

TORONTO, Nov. 14 (CP).—Chill westerly winds blew over Toronto today and crowds hurrying to work feared recent weeks of mild weather were over and that winter definitely had arrived. If any doubt remained, it was dispelled by a flurry of snow in the morning. The flakes melted as they fell.

The lowest temperature was recorded at White River, while in North Bay the reading was 28 degrees. Toronto reported 31 degrees, London 28, and Ottawa 30. Snow fell in noticeable quantity in Northern Ontario.

Officials of the Dominion Meteorological Bureau predicted increasingly cold weather for the next several days in Ontario and the rest of Canada.

Hepburn Sees Canada's Moral Cut To U.K. Level If Jobs Not Found

TORONTO, Nov. 14 (CP)—Unless concrete action is taken soon to put Canada's unemployed back to work, Canada will deteriorate to the United Kingdom's position "where morale has been shattered by the dole," Premier Mitchell Hepburn declared Saturday night.

"This is a time for national thought and national action," the premier told the Twentieth Century Liberal Association. "When morale goes, that is irreparable. We may be able to pay our debts but we can't retrieve morale once it is completely shattered."

Ontario's premier took occasion, also, to charge the federal government with lack of co-operation in the Long Lac diversion, in the Niagara Falls bridge question. He charged the "bonusing of wheat was a political act to satisfy the West."

"To those federal members who are here tonight I want to say this: Have some regard for our problems here in Ontario," he said. "When we ask for co-operation from the Dominion, we want action."

He noted there had been some talk of secession in Saskatchewan but the same time recalled Ontario had "stood by without protest" when the Dominion government assumed all relief costs in Saskatchewan, which meant Ontario paid half the cost there. In addition $137,000,000 had been loaned to the West, most to Saskatchewan, which, he said, would never be repaid.

Over Expansion Victims

"And yet in the next breath they talk of secession. They threaten to go into the dairy industry and ruin our dairy business unless they are given a fixed price for their wheat," he said. While he sympathized, the West were victims of over-expansion.

Pegging of wheat would do more harm than good, encouraging production while sales were falling.

He claimed the railway problem "had not been tackled," although it was costing the country $50,000,000 a year, because of politics.

"We are going backward," he asserted. "And that is the fate of every nation which refuses to meet its problems in a courageous and truly national manner."

"I am opposed to dictatorships but they have put their people to work. We in the democracies haven't. The morale of the people in Great Britain is shattered. I had confirmation of this today from a friend who spoke of the difficulties being experienced in starting an armament campaign. He told me the people of Great Britain had been living too long on the dole."

He added that "we might as well recognize that there is nothing to this belief of the British Empire's invincibility at the present time and there won't be unless this problem is solved."

At one time recently 4,400,000 pounds of coffee was stored in Haiti.

Haiti expects this year's coffee crop to weigh 66,000,000 pounds.

Great Britain Resents Attacks By Nazi Press And Protests To Berlin

Damages To Britishers In Anti-Jew Raids Also Included In Note; Horror Is Stressed By Chamberlain

By J. F. Sanderson
(Canadian Press Staff Writer.)

LONDON, Nov. 14 (CP Cable).—The British Government has protested to Germany over Nazi press attacks on British political leaders following the assassination of a German official in Paris, Prime Minister Chamberlain told the House of Commons today.

(Der Angriff, organ of Propaganda Minister Joseph Goebbels, said on Friday "it is no coincidence" that the 17-year-old Polish-German Jew who killed Ernst Von Rath in Paris "took the same line" as Winston Churchill, Anthony Eden and Alfred Duff-Cooper, who have criticized the British Government's attitude toward Germany).

Sir George Ogilvie-Forbes, Charge d'Affaires at the British Embassy in Berlin, delivered the protest.

A second protest was made over damages done British subjects in the recent anti-Jewish riots. The British Government reserved the right to claim property damages.

During supplementary questions on the anti-Jewish riots, George Lansbury, Labor, asked if the British Government would consult the high commissioners of the Dominions on the possibility of finding territory for Jewish refugees.

The Prime Minister said the government was considering every means of rehabilitating German refugees but the Dominions could not be bound to any scheme without their consent.

No Defence of Killing

Mr. Chamberlain said no one in Britain would seek to defend the Paris killing, "but there will be deep and widespread sympathy here for those who are being made to suffer so severely for it."

He added the charge d'affaires had been instructed to make a strong protest "to the German government in regard to recent press articles in the German press associating former British ministers and members of this House with the recent murder of Herr Von Rath."

Asked whether the "deep feeling of horror" aroused in Britain by the anti-Jewish campaign would be made known to the German government, Mr. Chamberlain said:

"I think there are many means by which that is being made known. I do not think there is any doubt about it."

The Archbishop of Canterbury, addressing a church assembly called for prayer for those suffering under what he described as "the renewed and fierce persecution of Jews in Germany."

At the same assembly the Bishop of London, Rt. Rev. Arthur Winnington-Ingram, declared: "We clearly cannot in justice to our people be flooded by Jews or the unemployed of any other nation."

Mr. Chamberlain declined to answer without notice a question by A. V. Alexander, Labor, as to whether he was considering having consultations with President Roosevelt with a view to joint representations to Germany on the anti-Jewish campaign.

Yangtse Closing Protests Ignored By Japs

TOKYO, Nov. 14 — (AP). — The Japanese Government to-day rejected the protests of Great Britain, the United States and France against the closing of the Yangtse River to all but Japanese vessels.

In separate notes handed to ambassadors of the three powers, the government declared military operations still made navigation of the Yangtse dangerous and for that reason foreign vessels must be barred.

A Foreign Office statement summarizing the notes said:

"Although Japan has no intention of deliberately hampering commerce and navigation of third powers in the Yangtse, the Japanese Government holds the view that the time has not yet arrived to warrant a general opening."

The summary listed five reasons for Japan's refusal to open the river:—

1. The blockade at Kiangyin, 80 miles up the Yangtse from Shanghai, is still in effect.
2. Large-scale military operations are in progress in the Hankow area.
3. Continued presence of Chinese guerillas along the river.
4. Continued mining of the river by the Chinese.
5. Some time will be required before the river is cleared of mines.

Japan still has not answered the United States note of October 6 demanding continuation of the "open door" in China.

Meanwhile, Japan and Germany were preparing to conclude a cultural pact designed to bring the peoples of the two nations closer together.

Training Begins For 50 Specials

TORONTO, Nov. 14.—(CP).— The Ontario Government is determined to maintain law and order in the province "under all circumstances and at all costs," Hon. G. D. Conant, Attorney-General, told 50 constables of the provincial police reserve force undergoing two weeks' special training, here to-day.

"We are determined to maintain law and order in this province," said Mr. Conant. "We will not stand for mob rule or rowdyism or anything subversive of good order. It is in pursuance of this policy that you men have been called up."

The 50 men were drawn from the reserve force recruited in 1937 at the time of the Oshawa strike and which now numbers 240 men. They were called up for special training last week. The two-week training period, opened to-day, may be extended if necessary.

The chief purpose in calling up the squad of reserves was to prepare for any emergency "if we are so unfortunate as to have disturbances threatening law and order," said the Attorney-General.

South Africa has run short of irrigated tracts for new settlers.

Last Minute News Flashes

PRAGUE. — Germany to-day demanded new territorial concessions from dismembered Czechoslovakia in a formal note addressed to the Prague Government. The Reich demanded that the Domazlice region, south-west of Pilsen, which is populated almost entirely by Czechoslovaks, be handed over.

LONDON. — Prime Minister Neville Chamberlain to-day assured the House of Commons that no African mandated territory would be given to Germany without "due regard" for the interests of the population in the region involved.

30 P.C. More Car Sales

DETROIT, Nov. 14.—(CP)—Automobile dealers reported today sales of new cars at the Detroit Automobile Show here 30 per cent. higher than last year. A near-record audience of 37,668 persons attended the show during the first two days and they showed a keener interest in the higher-priced cars than for five years.

Janetville Marsh Nearly Gets Toronto Hunter As Rabbit Leads Him Into Quicksand

JANETVILLE, Ont., Nov. 14 (CP)—Leon Badet, elderly broker, was recovering at his Toronto home today from the rigors of hours wandering through treacherous quicksand marsh. Badet stumbled, in a state of near collapse, to a district farmhouse early Sunday.

With his wife and Miss Alma Nicholls of Vancouver, Badet visited James Thornton of Janetville, 10 miles south of Lindsay, for the week-end. At dusk Saturday he borrowed his host's shotgun and entered a nearby marsh until past midnight, the broker fought sucking quicksand which once pulled him down to his waist.

"I saw a rabbit go into the marsh and suddenly I realized I was lost. I had no light, not even a match.

"All I had was the gun which I used as a sounder to try to find solid ground to walk on. I fell over rough ground and legs and body are a mass of bruises. I walked through shallow mud and wet sand and I walked into quicksand beds."

Badet told how he walked into one bed of quicksand in which he sank until he was waist deep. He was barely able to pull himself free and lie exhausted on firm ground.

The broker said that after walking in the dark for hours he finally reached solid ground, the boundary road of the township. He reached the farm home of Ivan Wright in a state of near-collapse. After being given hot food, Badet was taken to Thornton's home and he returned to Toronto Sunday.

While the lost man struggled to reach safety, a posse of 30 men searched until nearly midnight for him. Various marshes in the district were combed. Beacon lights were burned at various points but Badet failed to see them.

King To Dock At Quebec Next May 15

Tour Coast To Coast See U.S. Capital Sail Home June 10

OTTAWA, Nov. 14 (C.P.). — The King and Queen plan to spend 26 days on North American soil during their late-spring visit to Canada and the United States.

It was announced simultaneously in Ottawa and London last night that Their Majesties will land at Quebec City next May 15 from the battle cruiser Repulse, which will bring the Royal couple from England.

After a coast-to-coast tour of the Dominion and a trip to Washington, they will return to Canada and sail for home from Halifax, approximately June 10.

Entire responsibility for formulation of plans for the Royal reception in Canada rests with the Federal Government and efforts will be made to complete arrangements by the New Year. They will be submitted to the King and Queen for approval. Prime Minister Mackenzie King is head of the Cabinet Committee of senior members which will have the most authority.

Drafting Plans Now.

A second committee of deputy ministers is also working on plans for the tour and will provide detailed arrangements for the Cabinet Committee. Provincial committees also will be formed.

Interest in preparations for the regal visit transcends other Government business in the Capital at present. Several ministers took part in the three Federal by-elections which will be decided to-day and will return to Ottawa in time for to-morrow's regular weekly Cabinet meeting. Other ministers have been travelling in Canada and the United States, but the full Cabinet likely will return here shortly to prepare for the next parliamentary session expected to open early in January.

The pending Canada - United States Trade Treaty revision is expected to be signed shortly and Parliament will likely consider it following the initial debate on the Address in reply to the Speech from the Throne.

With a Federal election seen as a possibility for next fall, a heavy legislative program is anticipated, and if work is not completed by the time Their Majesties arrive Parliament will adjourn to meet after they have sailed for home.

Several appointments to vacancies in the Diplomatic Corps, the Senate, and the Judiciary might be made before the New Year.

Seven Burned

Seven persons are known to have lost their lives in the $500,000 fire which swept the town of Rouyn, Que. This photo shows the fire at its height, when an hotel was destroyed along with several other buildings. Five bodies have been recovered and two others are known to be in the ruins.

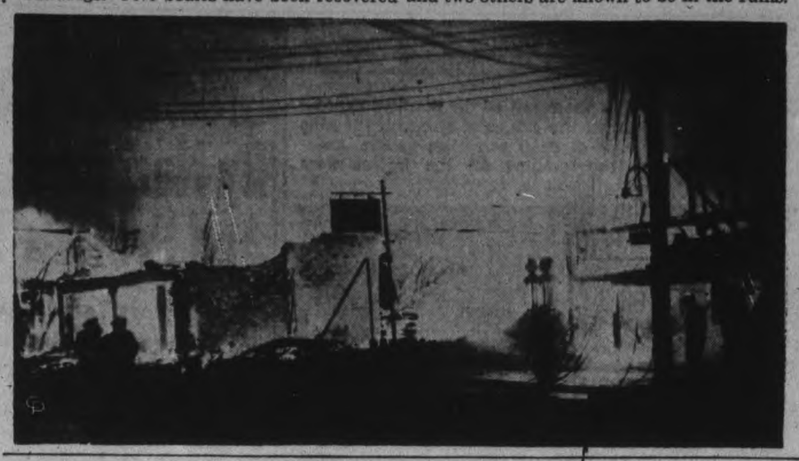

Junior Farmers Are Competing At Royal Fair

TORONTO, Nov. 14—(CP)—Sixty-four farm boys and girls, representing 37,000 members of Canadian boys and girls' farm clubs, arrived here Sunday for competition in the clubs' national contests.

Held as a preliminary to the Royal Winter fair which opens Tuesday, the one-day competitions today will include dairy cattle, beef cattle, swine, poultry seed grain and seed potato judging contests. The teams are those who have reached the finals in judging competitions in their own provinces.

Eight girls are in the party. From Nova Scotia comes Gladys Beaton and Edith Black, of Lorneville Swine Club at Amherst, which New Brunswick's teams include Annie Morton of Penobsquis Club, Sussex, and Ida Briggs, Bayfield. From Manitoba comes Gwen Mitchell of Pilot Mound, Hazel Chandler of Kindersley, Sask., and Joan Webb and Alain Hamilton of Lethbridge, Alta., complete the list of girl contestants.

Sunday night the young agriculturists were guests at a dinner addressed by Ontario's Agriculture Minister, Hon. P. M. Dewan. The contest winners will be announced Monday evening at another dinner party.

In each of the six contests, the club team making the highest point score will be awarded a trophy indicative of the Dominion championship in that class, which may be retained for one year. Members of the winning teams will be given miniature trophies to become their permanent property.

The contests are staged by the Dominion Agriculture department, acting in conjunction with the provincial departments and various extension organizations, grain dealers' societies and kindred associations.

Ontario team —Roseville Potato Club: Wm. Barrie, Galt, Norman Shantz, Ayr. Durham County Grain Club: Fred Brown, Millbrook, Alan Dawson, Bailieboro.

West Durham Beef Club: Wm. Allin, Newcastle, Neil Malcolm, Nestleton.

Napanee Dairy Calf Club: Walter Thurlow, Odessa, Stuart Uens, Napanee.

Sedan Is Wrecked At Trent River

(Examiner Correspondence.)

TRENT RIVER, Nov. 14.—A sedan owned and driven by Mr. Wellman, insurance agent, driving north Friday about 10 p.m. failed to make the curve at the south approach of the swing bridge and took the deep ravine at Coral Gables dance hall.

The car passed over huge boulders, hit the dance hall, taking part of the cement wall out. Fortunately no one was injured. Mr. Wellman was accompanied by a passenger.

The car was badly damaged. A number of residents came to the assistance and managed to get the car out of the ditch. Mr. George Brownsell drove Mr. Wellman and occupant on to their homes at Peterborough.

BOAT RACE APRIL 1

OXFORD, England—(CP).—The annual Oxford-Cambridge boat race will be rowed Saturday, April 1, next year. Oxford won the race last April by two lengths.

WANTED
Young Men Over 17

To prepare for Canadian Government Radio Operators 1st and 2nd Class Licenses. Trans-Canada Airways are now calling for qualified operators. Applicants only with good character and fair education can be accepted for training. Instruction is given in the finest technical laboratories in Canada under supervision of former Marconi Operators. Day—Evening—or Home Study Sessions. Write for particulars of how our employment service assists you after obtaining the Government License. Dept. D31 Canadian Electronics Institute, University and Dundas Streets, Toronto.

AN ANTHES-IMPERIAL FURNACE
SAVES YOU MONEY!

Ask your heating contractor to show you how the new Anthes-Imperial furnace saves you money, gives you a more comfortable home... with less trouble. Or, write for free catalogue today!

IMPERIAL IRON CORPORATION LIMITED
St. Catharines Toronto Montreal Winnipeg
ANTHES-IMPERIAL

Anthes-Imperial Furnaces Sold In Peterborough By
FRED O. GOODFELLOW
379 Water Tel. 599

Young Hunter Comes Close To Kissing Deer Waiting For

PERCY KILLINGBECK, foreman in the Refrigerator Cabinet Department of the Canadian General Electric Company came closer perhaps to rubbing noses with a wild deer than any hunter who ever went into the north country.

He went deer hunting last week with Adam Sands, Cecil Gertley and Harry Sickler all from the C.G.E. Killingbeck was stationed on a runway in a section that was heavily wooded with cedar. He backed into a cedar bush, and had only been there a short time when he heard a deer coming along the runway. He decided to stick out his head for a quick glimpse to determine where the animal would pass. Just as he stepped forward the deer sauntered by, and Killingbeck found himself looking straight into the astonished face of a good sized deer less than three feet away from him. The deer recovered from the surprise first, and was out of sight in a few bounds. Gertley was over the next in line on the path and blazed away twice but missed the deer both times.

Telephones Buzz When Stack Fired

(Examiner Correspondence.)

HASTINGS, Nov. 14.—A straw stack on the property of William Moore, Asphodel township was purposely set afire last Friday night causing a bright red reflection visible for many miles. Lillian Collins, telephone operator at the switchboard here said she was deluged with calls from all directions inquiring location of the fire. The fire, however was not close to any buildings and was well under control, it was learned.

Leonard Harman To Address U.F.O.

The Peterborough U.F.O. Club has arranged an interesting meeting to be held at Coldsprings next Friday evening at 8 o'clock. The speaker will be Leonard Harman of Newmarket, a member of the extension staff of Pickering community school, who will speak on adult education, co-operatives and other allied topics. Mr. Harman has recently been through the Ottawa valley on a series of speaking engagements. He will be accompanied to Peterborough by Mrs. Harman.

OBITUARY

JOSEPH EDWARD HUGHES

The death of Joseph Edward Hughes, 613 Union street, occurred in Peterborough on Sunday. He was in his 62nd year.

Born in Lakefield he was a son of the late Henry Hughes and Isabella Metcalfe. He came to this city four years ago from Delport, was a member of the Sons of England, Toronto branch, and of the Loyal Orange Lodge.

His wife predeceased him twelve years ago. Surviving are one daughter, Lorella Hughes of this city and one son Joseph Hughes in Minnesota, U.S.A.

The funeral will be held on Tuesday afternoon at 2 o'clock from the Funeral Home of D. Belleghem and Sons, 190 Hunter street, Rev. F. W. Craik of St. James' United Church officiating. Interment will be at Little Lake Cemetery.

MISS MARY LORNA COLLINS

The funeral of Miss Mary Lorna Collins, R.R. No. 1, Kinmount, was held on Friday morning at 8.30 o'clock from the family residence to St. Patrick's Church for Requiem Mass at 9 a.m. Interment was made at St. Patrick's Cemetery, Kinmount.

Pall-bearers at the funeral were Thomas, James and Leo Collins, brothers of the deceased, and Leo Byrne, Allan Byrne and Lester Hickey, cousins.

In her 19th year, Miss Collins died on Wednesday after a long illness. She was a daughter of Lorne Collins and Dorothy Byrne and had lived at her parents' home all her life. She attended the local school near her home and was a member of St. Patrick's Church, Kinmount.

She was of a bright and cheerful disposition and has a host of friends who mourn her passing. The funeral was largely attended and Requiem Mass was offered by the pastor, Rev. P. P. Butler, who also addressed the large congregation, and extended his sympathy to the bereaved members of the family. Rev. Fr. Butler conducted graveside services assisted by Rev. R. Marrocco.

Surviving are her parents and four brothers, James, Thomas, Leo and John, all at home; five sisters, Eileen of Peterborough, Kathleen of Toronto, and Patricia, Estelle, and Joan, all at home.

Legion Honors Rev. T. H. Floyd

(Examiner Correspondence.)

CAMPBELLFORD, Nov. 14. — Members of the Canadian Legion attended in a body the farewell service in the Anglican Church here on Sunday night when Rev. T. H. Floyd who leaves during the coming week for Peterborough addressed the congregation. In his opening remarks to the Legion, Mr. Floyd thanked them for what he regarded as a personal tribute to him when they attended this, his last, service in Campbellford. Referring to the time he had spent at Camp Barriefield during the summer he declared that the fine physique gained by these boys during a ten-day stay indicated that a two-month period of training would be of still greater advantage to many of these boys who had nothing but an idle life to which to return.

Closing in a more personal strain, the speaker claimed he had learned to appreciate and sympathize with those who must struggle to earn their daily bread. "We have come through difficult times since I came here in 1931, and I appeal to you all to lend your earnest support to the church in the future."

Remand Is Granted In Fraud Charge

Arrested in Toronto and brought back to Peterborough Sunday night by Officers Wm. Piercey and W. A. Clark, James Ross Woff, of Toronto, was charged before Magistrate O. A. Langley, K.C., in police court this morning with having obtained a cheque for $300 and a credit note of $350 from Ivan T. Lillico by false pretences.

Woff, who was represented by R. J. Chandler, did not plead and after electing to be tried by the magistrate asked for a remand. The case was enlarged until Thursday, with no application being made for bail.

It was alleged in the charge that Woof obtained the cheque and credit note by representing to Lillico that he was the owner of an automobile free of encumbrances.

Grain Shipments May Set Record

DETROIT, Nov. 14.—(CP.)—Grain shipments on the Great Lakes this month probably will set a record for November grain shipments, boat owners said here to-day.

Stocks in elevators at Fort William, Port Arthur, Duluth and South Chicago are large, chartering of vessel space is brisk, and plenty of tonnage is available to move the grain to lower lake ports.

Vessels at the Canadian lakehead loaded 6,259,752 bushels of wheat in the week ended Nov. 5, but receipts exceeded shipments by 5,500,000 bushels. At the end of the week the Canadian elevators held 41,162,654 bushels of wheat, compared with only 19,667,807 bushels at the same time last year.

Coal shipments have been heavy with recent cold weather and shipping men hope the movement will reach a seasonal total of 34,000,000 tons.

Several of the major United States lake fleets plan to tie up their boats by the end of the week, but several Canadian and some independent owners plan to continue activities as long as weather conditions permit.

Hens Autograph Eggs

SYDNEY, N.S.W. (CP).—Hens will autograph their eggs if the Health Department here approves the "henometer," a device whose inventor claims will prevent preserved eggs being sold as fresh. The "henometer" is strapped behind each hen and, as the eggs are laid, they pass through it. Each egg is automatically stamped with the breed of the hen and the date.

INTIMIDATION?

HARLOW, England—(CP).—The Harlow women's field hockey team's new ground should put opponents off their game. The club has purchased an old mortuary to use as visiting team's pavilion.

MORE ABOUT— Nazi Jew Baiting

(Continued from Page 1)

tary Secretary to the Admiralty, said in a speech at Norwich: "I sincerely hope the German nation realizes appeasement with this country is not helped forward by exhibitions of unrestrained mob law and the persecution of people whose only fault is their race."

Dr. Chaim Weizmann, president of the World Zionist organization, speaking at a political session of the Zionist General Council, said:

"The stream of Jewish blood now flowing in darkened Europe can never wash away our hopes and our determination to rebuild our home in our ancient homeland, Palestine.

"We Jews are not crushed yet," he cried defiantly in speaking of Jewish persecution in Central Europe.

A letter registering the protest of every political and religious organization at Oxford University against Nazi treatment of Jews was sent to Foreign Secretary Viscount Halifax, who is Chancellor of the University.

At Oldham, Clement Attlee, Labor Leader in the House of Commons, called the treatment of German Jews "an appalling outrage of barbarism."

Turning to the colonial problem, he said: "I do not believe in handing over groups of people from one imperial power to another as if they were counters in some bargain."

Cheese Quotes Produce and Livestock

ONTARIO GRAIN

Approximate prices track shipping point—Wheat, 54 to 56c; oats, 24 to 25; barley, 30 to 32c; corn, 38 to 40c; rye, 38 to 40c; buckwheat, 36 to 38c; malting barley, 43 to 44c; milling oats, 25 to 26c.

MONTREAL FLOUR AND FEED

Cash grain: No. 1 Northern wheat, 69½c; No. 2, 66¼c; No. 3, 62½c; No. 3 C.W. oats, 34½c; No. 1 feed, 33¾c; No. 3 C.W. barley, 43¾c; per bushel basis track, Montreal ex-store born being "in bond."

Spring wheat flour—First patents, $5.15; second patents, $4.65; bakers' patents, $4.45; a barrel in 98-lb. jute bags, delivered Montreal freight points.

Winter wheat flour. — Choice grades in carlots, a barrel, new, to arrive, $2.95 to $3; choice grades in broken lots, a barrel, new, to arrive, $3.05 to $3.20.

White corn flour.—Per barrel, in jute bags, delivered to the trade, in carlots, $4.10; in broken lots, $4.40.

Millfeed. — Bran, $19.25; shorts, $21.25; middlings, $26.25; a ton, carlot quantities, delivered in Montreal freight points.

MONTREAL PRODUCE

Firm prices generally ruled on Montreal open produce markets last week for butter, cheese, eggs and potatoes, according to reports from the Dominion Agriculture Department.

Creamery butter prints to retailers brought 23¼ to 23¾c a pound and solids 22¾ to 23¼c. Western butter delivered in Montreal was offered at 22c. Quebec No. 1 pasteurized fresh and regraded was 21¾c. Receipts: 4,972 boxes, including 2,250 for export.

Cheese was 13¼ to 13¾c for Ontario white and colored, 12¾c for Quebec white and 12¾c for colored. Receipts: 19,399 boxes, including 4,704 for export.

Graded egg shipments in used free cases sold at 45c a dozen for A- large, 39 to 40c for A-medium, 31 to 32c for A-pullets, 26 to 27c for B-large, and 21c for C. Receipts: 7,078 cases, including 2,250 for export.

Potatoes.—Quebec No. 1, 80's, 95c to $1; No. 2, 80's, 65 to 80c; No. 1 N.B., 80's, $1.05 to $1.10; No. 1 P.E.I. Mountains, 90's, $1.25 to $1.35; No. 1 P.E.I., white, 80's, $1.20 to $1.30.

CHEESE BOARDS

Alexandria.—Alexandria boarded 1,006 boxes of white and 190 boxes of colored cheese. All sold as follows: Lovell & Christmas, 280 white at 12 3-16c; Hodgson & Rowson, 213 white at 12 1-16, 125 white at 12¼c, 70 colored at 12¼c; Geo. Hodge, 388 white at 12 1-16 and 120 boxes colored at 12c. The usual buyers were present.

Belleville.—At Belleville, 1,574 boxes white cheese were boarded Saturday; 870 sold at 12¾c; 415 at 12¾c; 289 at 12¼c. Buyers, McCreary, Murphy and Cook.

Campbellford. — At Campbellford Cheese Board 599 boxes of white cheese and 543 boxes of colored were offered Saturday. All sold at 12¼c.

Casselman.—Boarded, 645 boxes white. All sold at 12⅛c.

Cornwall.—On Cornwall Cheese Board Saturday afternoon, 60 white and 886 colored cheese were sold. October make at 12½c and November make at 12¼c.

Delta.—Delta boarded 856 boxes of white and 346 boxes of colored cheese. Osmond bought 658 white, the October make at 12¼c; November make at 12 cents. Beckett bought 182 boxes of white at 12¼c, Dool bought 346 colored at 12 3-16c. Sixteen boxes of white held.

Finch.—Boarded, 85 boxes white, 334 colored. All sold at 12¼c.

Iroquois. — Boarded, 659 boxes white, 205 colored. All sold at 12¼c.

Kingston.—Boarded, 122 boxes white, 667 colored. White sold at 12c; colored at 12c.

Lansdowne.—Boarded, 435 boxes white, 68 colored. White sold at 12¼c, colored at 12 3-16c.

Madoc.—On Madoc Cheese Board 392 white cheese were offered, and 351 were sold at 12¼c. The balance was refused.

Napanee. — Boarded, 600 boxes white, 325 colored. White sold at 12¼ and 12⅜c, colored at 12¼c.

Ottawa. — Boarded, 565 boxes white, 200 colored. White sold at 12½ and 12c; colored at 12⅛ and 12c.

Perth—Boarded, 365 boxes white All sold at 12⅛ and 12⅜c.

Vankleek Hill.—Boarded, 1,774 boxes white, 514 colored. All sold at 12¼ and 12⅜c.

CAMPBELLFORD PRODUCE

Eggs.—Prices rallied a further two cents on top grades Saturday when produce dealers paid the following prices for ungraded eggs delivered: A-large, 40c; A-medium, 34c; A-pullets, 26c; B grade, 21c; C grade, 16c.

Cream. — Delivered prices for churning cream unchanged. Special, 23c; No. 1 grade, 22c; No. 2 grade, 19c.

Butter.—Prices to retailers in pound prints: No. 1, 23½c; No. 2 grade, 22c.

Poultry (live weight), delivered.—Hens, over 5 lbs., 11c, 9c, 8c; 4 to 5 lbs., 10c, 8c, 7c; under 4 lbs., 9c, 7c, 6c. Old Roosters: 7c, 5c, 4c. Chickens, 6 lbs. and up, 13c, 11c, 10.; 5 to 6 lbs., 12c, 10c, 9c; under 5 lbs. 11c, 9c, 8c.

CAMPBELLFORD CHEESE.

Cheese was down by the 15-16ths to 1 1-16ths cents on the Campbellford Board Saturday when 30 factories boarded and sold 1,242 cheese. There were 599 white and 643 colored listed as follows: Avonbank, 44w; Beaver, 30w; Brea, 32w; Crow Bay, 46w; Cedar Creek, 40w; Empire, 68c; Hoards, 47c; Ideal, 31w; I.X.L. 16w; Kimberly, 45w; Menie, 52c; Percy (Warkworth), 59c; Prince of Wales, 45c; Rylstone, 47c; Stanwood, 21w; Trent Bridge, 88w; Trent Valley, 65w; Woodlands, 30w; Bobcaygeon, 43c; Burnley, 33w; Brickley, 20c; Daisy D. 25c; Indian River, 25c; Killarney, 37c; Ormonde, 25w; Pine Grove, Selwyn, 32c; Warsaw, 25c; Young's Point, 24c; Oakdale, 11c.

FRUITS AND VEGETABLES

TORONTO, November 14—(CP)—Wholesale prices on fruit and vegetables supplied by White and Co. to-day today were: Wealthy apples, No. 1, $1 to $1.25 bushel; Snow apples, 75c to $1.25; B.C. Anjou pears, $3 to $3.50.

Ontario mushrooms, 25 to 30c lb.; Ontario new potatoes, $1 bag; P.E.I. potatoes, $1.40 to $1.50; Leamington Onions, 50 lb. bag, 75 to 85c; Canadian Spanish onions, 50 lb., $1.75 to $1.85; Canadian celery, 25 to 35c dozen; Canadian radishes, 15 to 20c doz; Ontario beets, 10c doz.

Spinach, 35 to 50c; cauliflower, 50 to 75c bushel; head lettuce, 3 doz. to box, $1; cabbage, 35c bushel; Ontario parsley, 6 qt., 25c.

California grapes, Red Emperors, $2; California Valencia oranges, $3.35 to $4.50; Florida oranges, $3.50 to $3.85; California lemons, Red Ball, 270s and 300s, $4.25 to $4.50; 360s, $3.50 to $3.75; Florida grapefruit, $3.25; Texas grapefruit, $3 to $3.25.

Jamaica cocoanuts, sacks containing 100, $3.75 to $4; California pomegranates, $1.75; California green olives, boxes containing 21 lb., $2.50 to $2.75; Mayflower cranberries, 25 lb. boxes, $4; Nova Scotia cranberries, $3.25 to $3.50.

California Iceberg lettuce, 5 doz. crates, $3.75; California tomatoes, $2.75 lug; Idaho new peas, $2.50 bushel; sweet potatoes, $1.50; yams, $1.75; Louisiana beans, Bountiful, $2; Wax and Valentines, $2.25 to $2.50; Louisiana cucumbers, boxes containing 75, $3.25.

BACON-HOG MARKETS

TORONTO, November 14—(CP)—Bacon-hog prices were steady at reporting markets to-day.

Liveweights.—Peterborough, $7.65; Chatham, $7.50; Hull, $7.35; Brantford, $7.65.

Dressedweights. — Peterborough, $10.20; Chatham, $10.20; Hull, $10.10; London, $10; Kitchener, $10; Stratford, $10; Barrie, $10.35.

BUFFALO LIVESTOCK

BUFFALO, N.Y., Nov. 14—(AP).—Hogs, 2,200; bulk good and choice 190 to 230 lbs., $8.15 to $8.25; trucked ins, 130 to 170 lbs., $8 to $8.25; packing sows, $7.25 to $7.50.

Cattle, 1,600, including 300 Canadians; choice steers and yearlings, $11.50; good offerings mainly shortfeds $8.25 to $10.85; plain to medium steers and heifers, $6.50 to $8.25; grass-fat cows, $5.50 to $6.

Calves, 500; vealers strong to 50 higher; good and choice $12 to $12.50.

Sheep 2,400; good to choice $9.25 to largely $9.50 and $9.75; fat ewes, $3.65 to $4.25.

MONTREAL POULTRY

Poultry prices per lb.: Chickens, 5 lbs. up, frozen, milkfed A, 24 to 27c; selected B, 22 to 25c. Turkeys, 12 lbs. up, A, 29 to 32c; B, 27; 10 lbs. down, A, 25 to 26c; B, 23 to 24c; C, 20. Fowls, 6 to 8 lbs. up, A, 20 to 23; B, 21.

(Poultry prices nominal).

TORONTO CHEESE

TORONTO, November 14—(CP)—Wholesale cheese prices were steady to-day with dealers buying large, colored, paraffined and government grades at 13¾c.

Wholesalers offered cheese to retailers at the following unchanged prices: New, large, 15c; twins, 15½c; triplets, 15½c. Old, large 21c; medium, 20c.

TORONTO PRODUCE

TORONTO, November 14—(CP)—Wholesale prices (United Farmers Co-operative Co.) to-day were:

Eggs.—Grade A-large, doz., 40c; grade A-medium, 34c; pullets, 28c; grade B, 24c; grade C, 19c.

Churning Cream. — No. 1 lb., 21c; No. 2 lb., 18c.

Butter.—No. 1 solids, lb., 21c; No. 2 solids, 20c; No. 1 prints, 22c; No. 2 prints, 21c.

Potatoes—Bag, f.o.b. in Toronto: New Ontario, 90c.

Mill Feed. — Bran, $18; shorts, $20; middlings, $24.

TORONTO POULTRY

TORONTO, November 14—(CP)—Wholesale poultry prices supplied by United Farmers Co-operative Co. to-day were: Broilers, 1¾ to 2½ lb., live 15c; dressed, 20c. Chickens over 5 lb., live 14c; dressed 18c; 4½ to 5 lb., lve, 13c; dressed 17c. Under 4½ lb., live, 12c; dressed, 16c.

Hens over 5 lb., live, 13c; dressed 17c. 4 to 5 lb., live, 12c; dressed, 15c; 3½ to 4 lb., live, 10c; dressed, 13c; 3 to 3½ lb., live, 9c; dressed, 12c. Old roosters over 5 lb., 9c; dressed, 12c.

B grade poultry 2 cents per pound less than A grade.

WINNIPEG GRAIN.

WINNIPEG, Nov. 14 — (CP). — Sale of a few loads of Canadian wheat to exporters and virtually no selling late to-day brought Winnipeg wheat futures back from ¾-cent losses. The close was ⅝ to ¼ cent higher, November 59⅝, December 59b, May 61½ to ⅝, and July 62⅜b.

The trade lapsed into one of the dullest sessions in weeks shortly after the weak opening. Listlessness followed Saturdays large export sales estimated at 1,000,000 bushels.

Late firmness at Liverpool and reports of rains which would delay Argentine wheat harvesting were factors in the strong undertone at the close.

Cash wheat demand was slow. Mills purchased small amount of top grades at unchanged spreads. Coarse grain futures held steady.

Saturday's Quotations.

Wheat—	Open	High	Low	Close	Prev. Close
Nov.	59¼	59¼	59	59	58⅞
Dec.	58⅝	59	58½	58⅝	58
May	61½	61¾	61¼	61¼	61
July	62½	62½	62⅛	62⅛	61⅞
Oats—					
Dec.	27⅜	27½	27⅛	27¼	27⅛
May	28	28⅛	27¾	27¾	27⅜

TORONTO LIVESTOCK

TORONTO, November 14—(CP)—Cattle trade was fairly active after a slow opening on Toronto Livestock Market to-day, with indications pointing to prices moving 15 to 20 cents higher. Calves advanced 25 to 50 cents. Lambs gained 25 cents with sheep firm. No hog prices was set by early afternoon.

Receipts reported by the Dominion Livestock Branch were: Cattle, 4,000; calves, 1,760; hogs, 1,820; sheep and lambs, 1,1760.

A few choice weighty steers sold at $6.50, with others from $5 to $6.25. Good butcher heifers brought $5.35 to $5.50, while no butcher cattle were traded. Good cows made $3.50 to $3.75, canners and cutters $2 to $2.50.

A few good bulls went at $3.75 to $4.10. Choice fed calves were priced at $9 to $9.25, with mediums downward to $5.75. Store cattle were active at $4 and $5.25, with good feeders as high as $5.50.

Choice veal calves brought $10 to $10.50. Heavy Western calves made $5 to $6, grassers $4.50 to $4.75.

Previous close on off-truck bacon hogs was $7.75 to $8.

Good ewe and wether lambs delivered by rail made $8, some going as high as $8.15. Good truck lambs were $7.75 to $8. Heavies and bucks were at $1 discount. Culls were $6.25 to $6.50. Sheep ranged from $2 to $4.25 cwt.

MARKET QUOTATIONS

Quotations Complete To Closing Time

Toronto Mining

Biggar and Crawford

	High.	Low.	Close
Aldermac	62	60	60
Amm	14½	14	14
Augite	37½	36¾	36¾
Arntfield	16½-17½	—	—
Buffalo Ank	14⅛-14¾	—	—
Beatty	132-5	—	—
Bidgood	28	—	—
Base Metals	33½	32	32
Bankfield	34	—	—
Bralorne	955-965	—	—
Bobjo	29½	27½	27½
Bunker Hill	7½-11	—	—
Brown Oil	25	—	—
Chesterville	128	125	126
Calgary-E	223	216	216
Coniarium	155	—	—
Central Pat	248	245	245
Coast Cop	260-300	—	—
Can Malartic	90	—	—
Chromium	60	—	—
Castle	103	—	—
Davies	36	33	34
Dome	31¼	31	31
Eldorado	253	245	247
East Mal	225	221	222
Falconbridge	575	—	—
Francoeur	24½-6	—	—
God's Lake	35¼	—	—
Gunnar	66-8	—	—
Goldale	21	—	—
Gillies	13	—	—
Home Oil	120	—	—
Hard Rock	187	185	185
Harker	10¼-11	—	—
Hollinger	14⅜	14⅜	14⅜
Hudson Bay	34½	—	—
Howey	25½	—	—
Jacola	12	—	—
Jellicoe	14	13	13
Kirk Lk	126	123	123
Kerr-A	167	—	—
Little L Lac	285	—	—
Leitch	69	67	69
Lakeshore	50½	—	—
Noranda	82	—	—
Moneta	130	—	—
Madsen	44	43	43
McIntyre	51⅛-⅝	—	—
Macassa	540	—	—
MacLeod	320	—	—
Mining Corp.	231	—	—
McKenzie	130	—	—
McWatters	81	80	80
Naybob	45	—	—
O'Brien	300	295	295
Oro Plata	56	47½	50
Okalta	116	112	112
Omega	55	—	—
Payore	8½	—	—
Paymaster	56	55	56
Preston	145	143	144
Pickel Crow	520	—	—
Perron	159	148	148
Pioneer	260	—	—
Powell	240	235	235
Pend Oreille	220	215	216
Premier	222	—	—
Read Auth.	370	365	365
Pamour	460	—	—
Reno	22	—	—
Roche	8½-9	—	—
Sherritt	156	—	—
Siscoe	151	—	—
San Antonio	127	—	—
Sudbury Bas.	290	285	285
Sullivan	99	—	—
Sylvanite	340	—	—
Sladen	70	—	—
Stadacona	48	—	—
Toburn	180-200	—	—
Teck Hughes	470	—	—
Uchi	154	—	—
Ventures	565	555	555
Waite Amulet	900	880	880
Wright H.	780	775	780
Lapa	34¼	—	—

New York Stocks

Biggar and Crawford

	High.	Low.	Close
Atchison	43½	43⅜	43½
Am Can	99½	—	—
Am Shelters	57	56¼	56¼
Am Rad	18¼	18	18
Am Tel & Tel	150	149½	149⅝
Am Roll Mills	24½	23⅞	24¼
Anaconda Cop	37¼	36¼	36⅝
Balt & Ohio	8⅜	8¼	8¼
Beth Steel	76	75¼	75⅜
Briggs	34	33⅞	34
Can Pacific	6¾	6½	6⅝
Chrysler	86¼	85½	85⅝
Col Gas	8¼	8⅛	8¼
Cons Oil	9¼	9	9⅛
Cons Edison	32⅞	—	—
Dupont	149½	148¾	149½
El Bond & S	12⅞	12⅜	12½
Gen Electric	47	46½	46½
Gen Motors	52¼	51⅞	51⅝
Goodyear	35¼	34½	34⅞
Int Nickel	56½	55⅝	55⅞
Int P & Pap Pfd	51½	50½	50½
Kennecott	47	46⅜	46⅜
L O F Glass	56½	—	—
Int Harv	67	66⅝	66⅝
Bendix	23¾	23¼	23⅜
Mont Ward	52½	52	52
McIntyre	51¼	51	51
Nash Motors	10⅜	10¼	10¼
N. Y. Central	21	20⅝	20⅝
Nor American	23⅞	23⅝	23⅝
Pack Motors	5½	5⅜	5⅜
Penns Rlwy	23⅞	23¼	23½
Radio Corp	8¾	8½	8⅝
Republic Steel	25⅜	24¼	24½
South Pacific	21¼	20⅝	20⅝
Stan Brands	7⅝	7½	7½
Std Oil of N. J.	54	53¾	53⅝
Studebaker	8⅞	8⅜	8⅜
Timken Roll B	54½	—	—
United Corp	4⅛	4	4
U S Steel	69⅞	68⅜	69
West'house	123¼	121¼	122
Yellow Cab	20⅝	20¼	20⅝

Russia has sent out more than 3,000 geological expeditions this year.

Toronto Stocks

Leeming and Leeming

	High.	Low.	Close
Abitibi	3⅝	3½	3½
Abitibi Prfd.	28¼	27¾	27¾
Beauharnois	3⅝	3½	3½
Bell Tel.	167½	167	167½
Brazilian	11½	11	11½
Brews. & Dist.	4⅝-4¾	—	—
Brew. Corp.	190 asked		
Brew. Corp Prfd.	20¼-21	—	
Bakeries	16	—	—
B. A. Oil	21⅝	21½	21½
B.C. Pow. A	28½	—	—
Build. Prod.	57½	—	—
Burt F. N.	27½	27¼	27½
Can. Bud.	4-4¾		—
Can. Bread	4½	—	—
Can. Cement	8⅝-9¼	—	—
Can. Car & F	17¾	17⅜	17⅜
Can. Dredge	22¼	22	22
Can. Malting	34	—	—
Can. Pacific	6⅜	6½	6½
Can. Alc. A	3⅜	3¼	3¼
Cons. Paper	8⅝	8½	8½
Can. Oil	14	—	—
Cockshutt	9⅛	9	9
Con. Smelt	66	65	65¼
Can. Canners	4¼-5½		—
Dom. Bridge	39¼	38½	38½
Dis. Seagrams	23½	23	23¼
Dom. Stores	7	—	—
Ford A	24¼	24	24
Fanny Farmer	21⅞	21¾	21¾
Con. Gas	175½	175¼	175¼
Gyp. L. & A	7¼	7	7
Gen Electric	225A	—	—
Gen Steel W	9⅜	9¼	9⅜
Ham Bridge	6½-8½	—	—
Honey Dew	25-40	—	—
Imp Tobacco	15½	15⅜	15⅜
Imp Oil	18	17⅞	17⅞
Int Pete	27⅞	27⅜	27⅜
Int Util A	6½-8½	—	—
Int Util B	60-90	—	—
Laura Sec	13⅜	13	13
Loblaws A	24½	24⅜	24½
McC Front	7⅞	—	—
Mont L H & P	31	30¾	31
Massey-Harris	7⅞	7⅞	7⅞
Massey-Harris Pfd	54¼	—	—
Nickel	57¼	56⅝	56⅝
Page Heresy	104	—	—
Press Metals	21½	—	—
Rogers Maj	3	—	—
Stan Paving	3¾	3¼	3¼
Shawinigan	20½	—	—
Steel of Can	75½	75	75½
C Vinegars	15½	—	—
C Wineries	3	—	—
Westons	12⅞	12⅜	12⅜
Walkerville Brew	140-190	—	—
Walkers	53½	52½	52¾
Walkers Prfd	20	—	—

Grain Quotations

Leeming and Leeming

CHICAGO

	July	Dec.	May
High	66	64	66¼
Low	65⅝	63⅜	65⅝
Close	66-65⅞

PERSONAL AND SOCIAL

Mrs. W. S. Ludbrook of McDonnel street is visiting with friends in Hamilton.

◇ ◇ ◇

Miss Mary Ross of Nicholls Hospital visited during the weekend with her parents in Lindsay.

◇ ◇ ◇

Mrs. W. J. Woodward (nee Kathleen Ludbrook of McDonnel street) is spending some time in London, Ontario.

◇ ◇ ◇

Miss Kay Varnett of London, Ontario, spent a weekend at the home of her aunt, Mrs. T. McGarrity, Lock street.

◇ ◇ ◇

Dr. Thomas Petersen of Waterloo was a guest at the home of Mr. and Mrs. J. Petersen during the weekend.

◇ ◇ ◇

Mr. Ken Weldon of Guelph visited Saturday and Sunday with his parents, Dr. A. M. and Mrs. Weldon, Homewood avenue.

◇ ◇ ◇

Mrs. J. Blears has returned from Oshawa, where she spent the past week with her son, Mr. Gerald Blears.

◇ ◇ ◇

Friends of Mr. G. W. Johnson of Albert street will regret to hear that he has suffered a relapse of his recent illness and is again confined to his home.

◇ ◇ ◇

Guests of Mrs. W. H. Wheeler of Brown street during the weekend were her mother, Mrs. E. McKinlay, and her brother, Mr. Murdock McKinlay, both of London, Ontario.

◇ ◇ ◇

Mr. and Mrs. Ernest Judd, of Forest Hill, and Mr. and Mrs. Eric Smith and son Donald of Toronto were guests during the weekend of Mr. Smith's parents, Mr. and Mrs. F. Smith, Bethune street.

◇ ◇ ◇

Mr. Jim Morrow, who is attending Queen's University, Kingston, was in the city during the weekend, the guest of his parents, Mr. and Mrs. D. R. Morrow of Benson Avenue.

◇ ◇ ◇

Mr. A. Alloway, publisher of the Oshawa Times, was a visitor in the city on Saturday.

◇ ◇ ◇

Mr. and Mrs. C. Mowry of Gilmour street are quietly observing the thirty-first anniversary of their wedding today, November 14.

◇ ◇ ◇

Mrs. R. J. Harpry of Beaverton, who has been a guest of Mrs. J. A. Sargent, Park street, has gone to Minden, where she will visit with friends.

◇ ◇ ◇

Mrs. A. T. Barr and Miss Nancy Barr returned to the city on Saturday from Western Canada, where they visited in Edmonton, Calgary, and Banff.

◇ ◇ ◇

The Grenfell Labrador Mission Tea and Sale of Labrador Handicrafts is to be held on Friday, November 18, at the home of Mrs. W. Morris, Homewood avenue. Through an error in advertising, this date appeared in Friday's paper as November 11.

◇ ◇ ◇

Mr. and Mrs. Peter Armstrong entertained on Saturday evening at their home on Hunter street on the occasion of their twenty-fifth wedding anniversary. The house was effectively decorated with pink and white streamers and silver bells, and over sixty guests enjoyed a delightfully-arranged program of games and dancing.

◇ ◇ ◇

Guests from out of town who attended the Hayes-Butcher wedding on Saturday included Miss Florence Butcher, Mrs. C. F. Godfrey, Mr. and Mrs. R. Bacon, Miss Millie Bacon, Mr. and Mrs. J. M. Greene, Mr. Gerald Greene, Toronto; Mr. and Mrs. A. W. Hayes, Master James Hayes, Mr. and Mrs. D. Deyell, Miss Betty Deyell, Omemee; Mrs. A. Ford, Millbrook; Mr. W. Ford, Guelph; Mr. and Mrs. H. Best, Mr. Tom Best, Miss Ella Best, Ida.

◇ ◇ ◇

We Noticed

. . . At a fall tea, someone wearing a charming frock of soft, black, dull-finished crepe. The bodice and long sleeves were entirely accordion pleated, and the gored skirt fitted to a high bodice line. Rhinestone hooks and eyes provided attractive fastenings on the front. A tiny black tricorne sprouting Mercury wings of pink feathers provided the final touch of chic and sophistication.

◇ ◇ ◇

. . . The simple little black dress, that maid-of-all work, achieves sensationalism this year by being so simple, so short, so schoolgirlish, that its alliance with the make-up, the piquante coiffure, the new wit and sophistication of its wearer is another provocative contradiction in trims, and in terms of the new mode.

This Week's Bride Entertained

At a delightfully-arranged miscellaneous shower given for Miss Freda Field, whose marriage to Mr. Fred Lockhart is arranged for Friday of this week, Mrs. Harold Fallis and Mrs. R. C. Searles were co-hostesses at the former's home on Romaine street.

Prize winners at the games and contests played during the evening were Mrs. M. Levine, Miss Queenie Miller, Mrs A. Fallis, Mrs. J. Anderson, Miss Beatrice Curtin.

Tea was served by the hostesses, assisted by Mrs. A. Henwood, Mrs. A. Fallis, and Mrs. J. Anderson.

◇ ◇ ◇

Twins Entertain On Fifth Birthday

At a theatre party and birthday supper given on Saturday in celebration of their fifth birthday, Jean and Donald Lavis, twin children of Mr. and Mrs. D. Lavis, Brock street, acted as the young host and hostess to a number of small friends.

Games were enjoyed by the little guests after the birthday supper, which was served on their return from the pictures at a pink and blue decorated table centred by a birthday cake with five candles of blue, and five candles of pink.

Guests were Barbara and Helen Western, Barbara and Patsy Johnston, Douglas Laird, Murray and Jack Gray, and Jean Finley.

◇ ◇ ◇

Reception And Dance

APSLEY, Nov. 14.—A wedding reception and dance was held in the parish hall on Friday evening, November 11 at 8 p.m. by Mr. and Mrs. Daniel Whitmore in honor of their youngest daughter, Mary, who was married on November 5th to Mr. Ronald McDonald of Cottesloe.

A large crowd gathered early and enjoyed a long evening of dancing. At midnight a lunch was served. The catering and serving was done by the ladies of the Apsley W.I. Wedding cake was served by the bride and groom. Afterwards Mr. McDonald thanked the company on behalf of his wife and himself for their presence and also for the many lovely and costly gifts received. Mr. E. McDonald also made a short speech followed by a few words of congratulation by Reeve Roy Brown. Everyone then sang For They Are Jolly Good Fellows. After supper dancing was resumed.

Out-of-town guests were: Mr. and Mrs. E. H. McDonald and Miss Margaret McDonald, Cottesloe; Mrs. Russell and Miss Beulah Russell, Douro.

◇ ◇ ◇

McColl—Smith

A pretty wedding was solemnized on Saturday afternoon at 5.15 p.m. at St. George's Anglican Church, Apsley, when Beatrice Rosalie Smith, eldest daughter of Mr. and Mrs. Charles Smith, became the bride of Chesel Alexander McColl, eldest son of Mr. and Mrs. Hugh McColl of Apsley. The Rev. Frank McMulken officiated.

The bride, who entered the church on the arm of her father, wore a becoming floor-length gown of white satin, trimmed with self rossetts and tied pearls at the throat, with veil and orange blossoms, silver sandals and carried a brass bound ivory prayer book, which had belonged to her maternal grandmother. She was attended by two bridesmaids, Miss Virginia Smith, a sister, and Miss Margaret Hastings, both wearing wine colored dresses with matching hats gloves and shoes, and carrying pink carnations. The groom was attended by his brother, Mr. Leslie McColl.

During the entire service and the signing of the register, the organist, Mrs. George Kilborn, played appropriate music including the wedding march. Supper was served at the home of the bride's parents to the immediate families and a few friends including Rev. F. Mulken. The happy couple will reside in Apsley.

◇ ◇ ◇

Reid—Burgess

At a pretty wedding ceremony performed in St. Paul's Anglican Church, Lindsay, Anna Burgess, youngest daughter of Mr. and Mrs. George Burgess, Dunsford, became the bride of W. Edgar Reid, son of Mrs. C. Reid and the late Mr. Reid, Reaboro. Rev. A. J. Goldring was the officiating clergyman.

Entering the church on the arm of her father, the bride was lovely in turquoise blue silk velvet with grey accessories. She carried a bouquet of pink roses and maiden-hair fern. Mrs. Mervin Breault, sister of the groom, was matron of honor, wearing a rust gown and accessories, and carrying yellow roses and maiden-hair fern.

Mr. Breault attended the groom, and little Robert Bellamy, the bride's nephew, was ring-bearer.

After a reception at the home of the bride's sister, Mrs. C. C. Bellamy Lindsay, Mr. and Mrs. Reid left by motor for Eastern Ontario. They will live in Lindsay.

◇ ◇ ◇

Allen—Phillips

At a quiet wedding ceremony performed in St. James parsonage on Thursday, November 10, by the Rev. F. W. Craik, Gladys Leola Phillips, youngest daughter of Mr. and Mrs. Charles Phillips, Consecon, Ont., became the bride of Joseph Reginald Allen, only son of Mr. and Mrs. Joseph Allen, Braidwood avenue.

The bride and groom were attended by Mr. and Mrs. N. Strain of R.R. No. 5, Peterborough. They will reside in the city.

◇ ◇ ◇

Y.W.C.A. Holds Week of Prayer

Each year the third week of November stands out on the Young Women's Christian Association program all over the world. This week, through services and programs, has already been a strong link in binding together the associations in the fifty-six countries where the Y.W.C.A. is established. It has been known through all the years as the Week of Prayer and World Fellowship, and the special thought emphasized this year is "The Christian Community in the Modern World."

A feature of this week in the Peterborough Y.W.C.A. will be a service on Wednesday evening at 8 o'clock when Rev. G. S. Easton will be the speaker. Rev. Easton always has a most helpful and constructive message. In view of the world questions of today every opportunity to study and understand other nations and to strengthen the bonds of Christian friendship is a small share each one can assume.

The program for Wednesday has been arranged by the educational committee of the Y.W.C.A. A cordial invitation is extended to all friends of the Y.W.C.A. to meet Wednesday evening with members of the Board of Directors, committee, staff and girls in this evening of World Fellowship.

Fashions

Here are the new smooth fitting undies . . . Designed to give a high bust, smal lwaist and hips. What a grand surprise for Xmas in black or in the new fall street shade washable crepe silk or crepe satin for the new full-skirted dresses. A tailored effect is accomplished by finishing the edges with self-bias binds. They take so little effort and material to sew them . . . Are made at a tremendous saving in cost.

Of course dainty white and pastel crepes are always welcome. Sheer batiste, voile, chiffon is exquisitely lovely with all the edges rolled by hand . . . With an embroidered motif, if you like a little more femininity. All you need is 1¼ yards of 39-inch material with 3 yards of lace for the 16 year size.

Style No. 3335 is designed for sizes 12, 14, 16, 18, 20 years, 30, 32, 34, 36, 38 and 40-inches bust.

The Examiner,
Please order for me:
Pattern number.....
Size .....
My Name .....
Address .....
.....
I enclose 15c for postage

Back Pain and Kidney Strain

Wrong foods and drinks, worry, overwork and colds often put a strain on the Kidneys and kidney disorders may often cause Excess Acidity, Getting Up Nights, Burning Passages, Leg Pains, Nervousness, Dizziness, Swollen Ankles, Rheumatic Pains, and Puffy Eyelids. Help your kidneys purify your blood with Cystex. The very first dose starts helping your kidneys clean out excess acids and this makes you feel younger and stronger in a few days. Cystex must satisfy completely or money back. Get Cystex (siss-tex) today. It costs only 3c a dose at druggists. The money-back agreement protects you.

(Advt.)

DOROTHY DIX

The Fact That 11,000,000 Women Are Holding Down Jobs Is An Economic Asset Rather Than a Liability, For They Keep The Home Fires Burning.

MR. JOHN D. BIGGERS, who was the director of the Federal Unemployment Census, has informed the President that the main reason why men can't get work is because women have glutted the labor market. He says that there are 11,000,000 women in the United States engaged in gainful pursuits outside of their homes and that automatically deprives that many men of work that they might, could, would or should have.

So what? So nothing. For what are you going to do about it? Neither Mr. Biggers nor any one else has any remedy to suggest for this social headache. Not even Uncle Sam has money enough to support 11,000,000 daughters in idleness, buy them pink silk lingerie and pay for their beauty treatments. You can't corral 11,000,000 women, who have committed no offense except in being born of the wrong sex, into a nice lethal chamber and put them painlessly to death. You can't expect 11,000,000 women to be altruistic enough to give up their jobs just because men would like to have them.

Besides which, women feel that they are just as much human beings as men are. That they are just as much citizens of their country as are men. That they have just as good a right to life, liberty and the pursuit of a pay envelope as have men. And, if we wait for a logical answer to these arguments, there is no immediate prospect of women being driven out of industry.

Of course, those who most loudly object to a woman taking what they call a man's place in the labor market always represent her as a selfish fiend who starves some poor lad to gratify her mania for luxuries. She is never supposed to work because she needs the money she earns. On the contrary, it is assumed that she is a child of wealth with an indulgent and generous father or husband who gives her all that any reasonable person could ask, but she goes into business because she wants a few more pearls, or can't be happy without Paris confections. She never has any responsibility. Never any one dependent upon her. No wolf ever howls at her door.

Now I've been a working woman for many, many years. I've known intimately thousands of other working women and among this vast number of toilers I have not known a hundred women who have forsaken lives of ease and comfort to punch time clocks, stand behind counters, pound typewriters or bend over looms or sewing machines just for the fun of it.

On the contrary, virtually every one of them have been driven by necessity into the business world. They had to make their own bread and butter, or starve. They had to stand on their own feet, or else be crushing burdens on some one else. And I cannot think now of any work woman I have ever known who did not have some one else clinging to her skirts. There were always old parents, or little brothers and sisters who had to be educated and given a start in life, or a sick husband or a no-account one, or children of their own.

Whatever else you may say about women, you must admit that they are more loyal to family ties than men are. It is the girls in the family who stand by and help far oftener than the boys. It wouldn't help Father and Mother as much for John to have a job as it does for Mary to have one.

It is often said that the working woman is responsible for the decline in matrimony, and that the reason men don't marry is because they have no jobs. The girls have taken them away from them. There is no truth in this assertion, because every young woman who is self-supporting has set her brothers free to marry. This they could not do in the old days when a youth with a lot of sisters dependent upon him could not even think of taking a wife until he had passed his family burden on to some other man.

As a matter of fact the working girl promotes marriage instead of hinders it. She helps make the living. That enables many a poor couple to marry while they are still young and ardent and the bloom is on their romance, instead of having to wait until they are old, tired and disillusioned and their wedding cake has grown so stale with long waiting that it is dust and ashes in their mouths.

But there is small use in blaming the working woman for the lack of employment of men. She feels that she has just as much right to go out and get what she wants as a man has. Who can gainsay her? Moreover, she is here to stay. And it does look as if the only answer to the problem is for men to find avenues of employment that are not suitable for women, even in shorts.

DOROTHY DIX.
(Copyright, Ledger Syndicate)

Bride Wears Heirloom Locket

A charming late autumn wedding took place at two-thirty on Saturday afternoon when (Jennie) Mary Jane Butcher, daughter of Mrs. Florence butcher and the late J. W. Butcher, became the bride of Donald Robert Hayes of Millbrook, son of Mr. and Mrs. A. W. Hayes of Omemee. Rev. E. W. Rowland officiated. Ferns, palms, and arches of pink and white decorated the church, and organ music throughout the ceremony was played by Mrs. E. W. Rowland. During the signing of the register Miss Loretta McDougall sang "Calm is the Night."

The bride was given away by her eldest brother, Mr. Watson Butcher, and was gowned in white faille taffeta with bouffant skirt and short bolero jacket trimmed with white velvet ruching. Her only jewellery was a gold locket fifty years old, given to her by her great-aunt, and she carried a lace handkerchief which her great-aunt had carried at her wedding fifty years before. Her cloud-like veil of white tulle fell softly to her waist, and was caught with orange blossoms. She carried Bettertime roses, and wore long white lace mittens and sandals of white kid.

Miss Gertie Butcher attended her sister, wearing cerise faille taffeta made with a very full, graceful skirt. Little buttons trimmed the back of the dress from the waist to the sweetheart neckline, from which long velvet ribbons fell softly. Her hat was a large rose of cerise velvet, and she wore long lace mittens and carried a bouquet of Sunbeam roses.

Mr. Robert Hayes, brother of the groom was best man, and the ushers were Mr. Dougal Hayes, brother of the groom, and Mr. Bernard Butcher of Springville, brother of the bride.

A reception was held at the home of the bride's mother, 85 Wolsley Street, where the wedding dinner was served at a table decorated in pink and white and centered with a three-tiered wdding cak.

For travelling the bride chose a frock of Royal blue with deep cream lace collar and cuffs, black boucle coat with black fox fur, and black accessories. After a trip to Toronto and points west, the young couple will live in Millbrook.

Caledonian Club Plans Programs

The Caledonian Club met in the Paragon Hall on Friday evening for the regular meeting which took the form of a business session and card party. R. Veitch, president, was chairman. As the club only meets for two meetings a month a program was drawn up for the rest of the year. November 25 a concert and dance will be held. The December meetings will include a Christmas tree for the children and a Hogmanay dance on New Year's eve. Mrs. K. Shadgett and Mrs. O. Sugden were appointed as general conveners of the Christmas entertainment, with Mrs. J. Wyllie looking after the program. Members are urged to come to the next business meeting on December 2, as important items have to be dealt with. After the business meeting closed an enjoyable card party and a service of refreshments were enjoyed. R. Veitch presented prizes to the lucky winners at cards as follows: Ladies' first, Mrs. R. French, second Mrs. J. Pooley; gentlemen's first, Mr. A. Milne, second Mrs. R. Hendry (playing as a gentleman). Consolation prizes went to Mrs. Jordan and Mrs. W. Petrie.

Do You Know?

Most stains, including fly marks, will come off if rubbed with a duster just moistened with ammonia? A dry duster will then give a brilliant polish.

◇ ◇ ◇

When glass gets broken you should be particularly careful about picking up the pieces? A damp cloth will take them up, or on linoleum or wood a cloth well moistened with floor polish. Use an old cloth that can be immediately destroyed.

Quilting Is Ancient Art

Reading a short time ago of a Lindsay woman who had made fifty quilts in one year, we were amazed at such an achievement. In this age of hurry, when the calming, satisfying peace brought by the needlework accomplished by our grandmothers is practically forgotten, it is gratifying indeed to learn that an old art is still being carried on by a faithful few.

Quilting was brought to America in the early Colonial days by the English and the Dutch. The French, although their settlements were equally exposed to the rigors of the new world climate, preferred the furs that their hunters and trappers obtained.

Long before the exodus to the new world, quilting appeared in the annals of history, It brought warmth to both kings and peasants in the middle ages, and we may read that Katherine Howard, afterward one of the many wives of Henry VIII, received twenty-three quilts of "sarsanet closely quilted" from the royal wardrobe in 1540.

We find that quilting was one of the few forms of self-expression that the wives of colonists were allowed. Tears and smiles were stitched into the intricate patterns that the pioneer women evolved from discarded clothing and worn household linen. Scraps of material were combined with consummate artistry in the old pieced quilts that we treasure today. Stitches of meticulous daintiness weave in and out in designs of pictures that Prudence migh have painted or music that Priscilla longed to write.

For the woman who finds greatest enjoyment in the fruits of her own handiwork, but who cannot give the same amount of time that went into the creation of the fascinating old patchwork quilts, an interesting solution is now being offered in the shops. This is an assortment of the "makings" of a quilt, which may be put together in leisure moments. In the old days, the cutting of the patches to form certain prized patterns was a great part of the labor. Today one may buy the pieces, cut from quaint oil-prints, all ready to put together.

When the thermometer starts dropping—Beware! It's a signal to don warm clothing, for health's sake! Have you a winter's supply?

SHOP AT

ZELLER'S
RETAILERS TO THRIFTY CANADIANS

IT PAYS

SLEEPERS 79c
Made of fleeced cotton — button back style. With buttoned drop seat. Nursery design on pocket. Pink, blue. Sizes 1 to 6.

PANTIES BLOOMERS, each 19c
- Plum fleeced training Panties. Sizes 2 to 6.
- Plum fleeced Bloomers. Sizes 2 to 6.
- Cream-rib or fine interlock. Sizes 2, 3, 4.

TRAINING PANTIES 29c
Made of fine interlock cotton; with double panel at front and back. Sizes 2, 4, 6.

For Very Young Misses!

WAISTS — Fleeced. Button back, reinforced with tape for better fit and extra durability. Tabs with metal pin tubes. Sizes 18 to 26. Only 25c

COMBINATIONS — Girls' sizes 18 to 28. Plum brushed cotton. Ankle-length style; with long sleeves. Made with drop seat. Only 79c

VESTS— Plum brushed cotton. Closed front. Made with short sleeves. Sizes 12 to 16; 18 to 22; 24 to 28 ..... 19c-29c-39c

BLOOMERS—Cream rib cotton with dainty rayon stripe — for ages 6 to 14. Plum brushed cotton, sizes 24 to 34. Fleece lined—cream, navy—sizes 24 to 32 ..... 29c

LADIES' NIGHTGOWNS.

WHITE FLANNELETTE: V and high neck styles. Made with long sleeves. 50-inch length. Standard size for sizes to 40. Embroidery and ruffle trims. Only 79c
54-inch length. Sizes 42 to 48 ..... 1.00

SHORT SLEEVE type, White Flannelette Gowns. V-neck. Shell stitch and mock collar trims. Standard size. Only 49c
Extra oversize. Hemstitch and applique trims 79c

LADIES' WARM UNDERWEAR

VESTS and BLOOMERS of fine interlock cotton, with dainty rayon striping. Small, medium and large sizes. Per garment 49c

ALL - WOOL Vests, Bloomers, Panties—in small, medium and large sizes. Fine rib. Your choice of sleeveless, short-sleeved or wide-shoulder vests. Bloomers finished with elastic. Panties with banded waist and wide knee-cuffs .... 79c and 89c

"SNUGGIES" — Wafflestitch Vests, Panties. White, pink, peach. Small, medium and large sizes. Per garment 25c

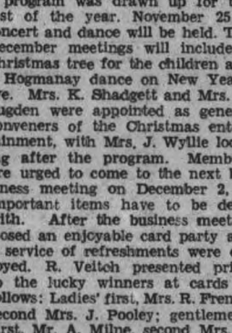

MEN'S COMBINATIONS

SIZES 36 to 44: Cream rib combination. Button-front, buttonless styles. Long sleeves. Ankle length. Only .. 1.00

SHORT - SLEEVED cream rib combinations in sizes 36 to 44. Buttonless. Ankle-length. Only 79c

PENMAN'S "71" button - front combinations—sizes 36 to 44. Long sleeves. Ankle-length. Superior quality. Only 1.49

BOYS' COMBINATIONS
Plum brushed combinations — ankle-length. Made with long sleeves. Button-front style.
Sizes 18 to 22 ... 69c
Sizes 24 to 28 ... 79c
Sizes 30 to 34 ... 89c

MEN'S WARM PYJAMAS

"SLUMBER CLOTH" Striped Flannelette Pyjamas — Sizes B to D. Kite-front style. Pocket. Trimmed with silk frogs. Zeller-priced 1.00

YAMACLOTH Pyjamas in sizes 36 to 44. Kite-front or lapel-collar style. With pocket and silk frog trims. Popular patterns. Superior quality. Zeller-priced 1.65

BOYS' PYJAMAS

Sizes 8 to 18. Of good quality striped flannelette. Kite-front style, with pockets. Silk frog trimmings. A variety of color combinations. Zeller-priced 1.00

PENMAN'S "71" SHIRTS AND DRAWERS—This famous quality underwear is popular with discriminating men. Warm and good fitting. Sizes 34 to 44. Per garment 79c

MEN'S CREAM-RIBBED Shirts and Drawers: Sizes 36 to 44. A popular weight for fall and winter wear. Per garment 59c

SHORTS — Warm yama cloth shorts in stripe patterns. Sizes 30 to 40 ..... 49c

COMBINATIONS: Heavy weight Plum Brushed. Button-front style. Long sleeves. Ankle-length drawers. Sizes 36 to 44. Only 1.25

MEN'S FLEECED UNDERWEAR
SHIRTS and DRAWERS—Natural random coloring. Sizes 34 to 44. Per garment 79c
FLEECE LINCED COMBS — Button front. Popular sizes 1.25

BOYS' SIZES 24 TO 34
RANDOM FLEECED COMBINATIONS—Buttonless style. Ankle-length. Long-sleeved. Only 89c
PENMAN'S MERINO COMBINATIONS — Button-front style. Splendid value 1.00

CHILDREN'S PYJAMAS
"WOOLETTE" (printed flannelette)—two piece style Pyjamas. Pink or blue background. Sizes 2, 4, 6. Zeller-priced 59c
TWO-PIECE STYLES — Pink or blue flannelette with patterned trims. High-neck style for girls. Printed flannelette V-neck style pyjamas for boys. Sizes 2, 4, 6. Zeller-priced 79c
GIRLS' PYJAMAS— Sizes 8 to 14. Two-piece styles. Pastel-toned flannelette with patterned trims. Two groups 79c-1.00

LADIES' PYJAMAS
TWO-PIECE STYLE flannelette Pyjamas. White, pink or blue — with colorful trimmings. Small, medium and large sizes. Only 1.00
"WOOLETTE" (printed . cotton flannelette) Pyjamas. Two-piece style with belted coat. Russian neck. Small, medium and large sizes. Only 1.59

ZELLER'S LIMITED: Retailers to Thrifty Canadians

Now BETTER THAN EVER

3 ROLLS 2100 SHEETS 25¢

A PURE, WHITE, SOFT ABSORBENT TISSUE COMPLETELY WRAPPED

THE NEW SOFTER InterLake

BUEHLER BROTHERS.

SPECIAL PRICES

STEAKS From Choice Young Beef
ROUND - SIRLOIN - WING - -
STEAKS 20c

Tuesday Only
387 George
'Phone 3680

Blade Roast 13c
Pot Roast 14c
Loin Pork Chop 25c

VEAL CHOP Cut from Loin and Rib lb. 23c

MINCEMEAT, PORK LIVER, HAMBURG STEAK, BEEF CUTTINGS, SHORTENING 2 lb. 25c

SHOULDER PORK STEAK lb. 18c

BUTT PORK STEAK lb. 20c

The Examiner

The Peterborough Examiner, published each evening by Peterborough Examiner, Limited. Office Hunter and Water Streets, Peterborough Ont

Subscription Rates: 15c per week in City of Peterborough delivered by carrier; $6.00 per year by mail to outside points

Members Canadian Press; Audit Bureau of Circulation; Canadian Daily Newspaper Association; Empire Press Union; Ontario Provincial Dailies Association.

H. L. GARNER, Managing Director.
A. B. KENNEDY, Managing Editor.

TELEPHONE 1600.
Private Branch Exchange to All Departments.

MONDAY, NOVEMBER 14, 1938

German Hatred Goes Mad

If there was slow torture for Jews in Germany before it has now been speeded up until it is maddened hatred. Ernst Von Rath, a German diplomat in Paris, was fatally shot by a Polish Jew. As a rule in civilized countries—and it holds good in our land—a man who does such a thing is brought to trial, and if he is found guilty he forfeits his life.

It was different in this case. The punishment fell on all the Jewish people who could be reached in German centres. Their homes and their places of business were wrecked or burned, and many of the Jewish folk were beaten.

The last announcement from official Germany is so stunning in its intensity that it becomes difficult to attach belief to it. The Jews in Germany have been fined $400,000,000 for the offence committed by one man in Paris. Apart from that the Jews must at once commence the rebuilding and repairing of all their property which was damaged or destroyed during the riots, and they must pay for it.

They must also cease from engaging in business; they cannot attend meetings; they must not go to theatres or picture shows.

It is apparent that Berlin was waiting for something which would provide cause for touching off another series of prosecutions against Jewry. The ferocity of the scheme becomes apparent with even little study. The fine of $400,000,000 will have to be paid, and the repairing of Jewish properties and homes will have to be attended to and paid for—by the Jews. That will call for an exhaustive drawing from whatever they may possess in the way of wealth. While that is going on their income has been stopped and their power to earn has been cancelled. And then what?

It looks as though the days ahead for the Jews in Germany are going to be darker than the days which have passed. This paper has previously referred to these people being caught like rats in a trap: they are neither killed nor liberated but perpetually poked at and tortured.

The Only Chance

Since the signing of the Munich agreement the world powers appear to have settled down to the serious business of seeing how rapidly they can secure more armaments. Britain has come to the conclusion that she was caught napping that time; her high-ranking officials have made open confession that defences were not in condition and were indeed bungled.

United States has the ocean in between but that seems to have lost its power to protect and Washington is going ahead with programs for more planes, more guns and more sea-going fighters.

In our own land we have heard it repeated that we must at once do what we can to set our own house in order, and it is suggested that if we became busy enough at that it might possibly end much of our employment.

While all this has been going on David Lloyd George, war-time premier of Britain, and also an outspoken critic of the Munich pact, has been making a broadcast to North America, and his opinion is that the one chance for securing peace is to call together all the great powers, and there "without reference to past experiments or present ideologies" he would have the powers say plainly what they have in mind. They might even be sufficiently frank to state the reason for their desire for excessive armament; they might tell what they fear is going to happen.

It may be argued that past world conferences have failed, and that nations will not regard the sanctity of signed contracts; it may be argued that the League of Nations fell apart when pressure was placed upon it, and no doubt it will be recalled that the Kellogg pact signed in Paris by which war was outlawed as an instrument of national policy turned out to be as ineffective as it promised to be triumphant.

Lloyd George would know of all these objections; no man would be more historically aware of each and every one of them, and yet he calls for another world conference, and his reason is in his own statement that he sees it as the *only chance for a just and durable peace.* It would be worth the expenditure of some millions of dollars if necessary in order to bring it to pass. The world can afford to spend its money lavishly in an effort to secure peace because it spends it without stint or measure on war.

The Men Liked Him

A report from London, Ont., says 200 employees of the Canadian National Railways gathered at the station in that city to attend a memorial service for the late Sir Henry Thornton. In the list of organizations represented we find there were delegates from the following unions:

Federated Crafts
Brotherhood of Locomotive Engineers
Brotherhood of Railway Trainmen
Canadian Brotherhood of Railway Employees
Shop Electrians
Brotherhood of Railway Carmen
Brotherhood of Maintenance of Ways
Machinists, Blacksmiths, Tinsmiths.

There was probably never a railroad man in the Dominion of Canada who was so thoroughly denounced in parliament and so thoroughly loved and respected by the employees of the road as Sir Henry Thornton. That was the situation when he was alive and the regard the men have for his memory remains.

Whether the things which Sir Henry did were the wisest may be open to question particularly in view of what has happened since his time, but when he took charge of the C.N.R. it was a man-sized job to try and do anything with it, but Sir Henry went ahead as few men could have done, and it is we believe correct to say that he had the entire personnel of the C.N.R. behind him. He was physically a big man and he radiated the feeling that he was going places and was bent upon doing things. He was for instance in favor of increasing the issuing of passes to those who worked for the railway and that was popular. It could not well have been otherwise. Whether it is or ever was fully justified is another matter.

We recall when the railway association in Stratford had secured and completed a splendid recreation field and a name was sought, the greatest number of votes was in favor of the name "Thornton Field," but it was found to be against the rules of the company to allow the name of any official, past or present, to be used for such a purpose. Yet the feeling was there and it was present again when 200 railway workers gathered in the station at London for a memorial service.

They Knew Not How

Some of the stories which people of advanced years relate on occasions when another birthday is being celebrated are really very good. Mrs. Rachel B. Pace of Vienna, Ont., is 98 years of age. When a reporter went to see her on her birthday Mrs. Pace volunteered the information that the secret of old age was hard work and a plain honest life. There may be much truth in that, but we will pass it for the moment. Continued or extended reference to hard work might be a trifle vexatious to a few readers. It was when Mrs. Pace started relating the days when they were first building St. Luke's Anglican Church in the community that she revealed some of the troubles of days when architects were not in attendance and when plans and specifications were not thoroughly measured and discussed before building operations were commenced. But we will let Mrs. Pace tell her own story:

"The Anglican Church was at first just a small building, but they had secured a bell for it, but when they tried to install the bell they found the belfry they had built was much too small to house the bell. The workers started to enlarge the belfry and during a thunderstorm one of the workers was struck by lightning and killed. After they had made the belfry large enough to contain the bell and had put the bell in it they found the belfry was too large for the church. It looked as though it was all belfry and they found too it was not safe. So they started again to rebuild the church and make it large enough so the belfry would not only look right but have enough below to sustain it."

Those were in pioneer days when people were handy at erecting their homes and barns at times out of logs or whatever material was to be had, but building a church and arranging for a belfry was not the developed art it is today. So there is something to be said for the coming of the architect, the skilled contractor and the building engineer who can safely map out all such things in advance.

The Desire For Security

A few days ago J. Sartor, described as an elderly man, was found dead in a shack which he called home in the east end district of Vancouver. He died in bed and he lived alone. When police went to investigate they found that instead of using a blanket or quilt he had coal sacks for bedding. It is also related that the man's clothing was made of old potato sacks. There was a pocket fashioned in this strange attire and there were four cents and a cheap watch in it.

And something else — a bank book which showed he had to his credit in a Vancouver branch bank no less than $14,275. That case was reported several days ago, and since then the Examiner has secured the opinion of a gentleman who is well enough qualified to speak about such an affair. This paper asked if there was any known reason for a man living in that condition while possessing enough money to live comfortably. It might be added that the last deposit in the account was made only two weeks before the man's death. The answer received was this:

"Such cases always attract attention because they are widely reported. The one in Vancouver was not exceptional because there have been many quite similar. A few years ago there were columns in New York papers about a woman who lived in an old home, the last of an old family. She had one woman in the home with her and a dog and never were there any callers. It was supposed she was poor, but her death revealed amazing riches.

"The desire of the old man in Vancouver would be to secure a feeling of security. I say that because the same incentive prompts many people to try and pile up their wealth. They are sometimes and wrongly referred to as misers who love money. Back of it all is that feeling that in money there is security.

"The man to whom you refer, regardless of age, would not admit he was old. He would still see ahead of him years for which he wanted to make provision, and he would have kept on doing the same thing if he had lived for another ten or fifteen years. Such people never come to the point where they relax and say, 'I have only a few years left and I have sufficient to see me through.' The reason for that? Plain as can be. When they start to spend the money they feel at once that they are attacking the very foundation of the basis of security which they themselves have created. If they spend $10 instead of depositing that amount they are certain they are defeating themselves. Such a case as that to which you referred is not uncommon. I do not consider it an exaggeration to say there are many people in the world today who are operating under a similar motive even if they do not live in shacks. Sift it to the bottom and you find the same things always—the desire for security which people feel comes from the possession of money."

No comment is offered. That statement is the opinion of one who is qualified to give it. Finding people living in destitute places who are possessed of money is not uncommon. One who follows the day's news regularly knows that.

They Are Still Out

A strike which had lasted for ten weeks was settled a short time ago in Windsor, and by terms of settlement the men who had been on strike are to be placed on a preferred list and they will be taken on as business conditions warrant.

That is part of the report, but at the end it is stated that "less than 100 men were involved in the strike and the company has continued operations through the strike. All the men who went out were replaced."

There may have been what can be called an official declaration that the strike had been concluded, and there was apparently some form of settlement. But what of it? It is stated the men who went on strike had been replaced which means that unless business becomes very brisk they will not be taken back.

It would be nearer the fact to have stated the men who went on strike were out for ten weeks—and are still in the same position.

NOTE AND COMMENT

Burglars took $150 worth of fountain pens from a drug store in West Lorne. Ambitious fellows perhaps who intend to make their mark in the world.

Tobacco growers in Western Ontario are following the general trend of the times. When they believe they are not getting sufficient money for their crops they appeal to the Government.

It is estimated there are 41,500,000 cars in operation in the world. Holiday drivers and pedestrians in general will agree that the estimate is probably a trifle on the low side.

Three Michigan thieves thumbed a ride in a car containing three Michigan policemen in plain clothes. Yes—your first guess was right. They drew up in front of the police station.

Ernest Balk of Detroit appeared in court and it was found he had in recent years 56 traffic offences chalked up against him. Common-sense would suggest it was high time he was taken out of circulation as far as traffic is concerned.

Detroit man left the scene of an accident and explained in court he had to get home as his wife was always sore when he was late for dinner. How much soreness will develop in waiting for her man to come will develop in the next six months is something we do not know how to compute.

Princess Elizabeth and Princess Margaret Rose will have to stay home when their parents the King and Queen visit Canada. Surely there would be room to tuck them away in a battleship on the way over and they need not worry about being able to secure a place to stay after they get here.

UNCLE EBEN

(By A. R. K.)

¶ My Uncle Eben feels the cold, perhaps that comes from getting old, nor moving much about; so when the cold days turn to rough, 'tis then that Eben piles on stuff, so he can keep it out.

¶ He lays on winter underwear, first days the weather is not fair, then does some little chore; if weather gets some colder then, he starts the process once again, and he puts on some more.

¶ Great woollen socks surround his feet, he says they help to hold the heat, his winter coat he finds; his wristbands come out after that, and then he gets his fuzzy cap, around his ears it binds.

¶ When then we get a spell of snow, and winter winds begin to blow, then uncle goes on deck; he has a lot of armor then, but adds somewhat to it again, a quilt about his neck.

¶ He has a heavy woollen vest, that buttons snug across his chest, has leggings to the knees; it takes a half an hour or so, before my uncle's fixed to go, so he won't start to wheeze.

The White Collar Job In Demand

EVERY PARENT wants his child to have a "white collar job," said a welfare speaker in Montreal the other day. He's right. But isn't the government more responsible than the parent? asks the Chatham News. It has made education compulsory. What educated men, then, B.A., B.S.A., D.D., or M.D., seventy-five per cent of them the product of the farm, are going to do hard toilsome work, even with electrical conveniences, if they can get something easy and congenial. They would not do menial work on the roads or ditches or sewers, work at trades that involves risk of accident or calloused hands, or untidy clothes. It wouldn't be becoming, can't you see?

So why blame the poor parent, who has a laudable ambition to see his children better off than himself? He knew the hardships, too many of them experienced and saved, to keep his children from knowing them. He is consistent and logical in so doing.

Carry the idea further. The better the education the less inclination for any manual labor. The years of cloistered study unfit men for the common, daily mechanical grind. The parent is not to blame. The state, the government, which insists that youth must know more, must bear some of the burden of responsibility.

This, carried further, implies a worker class, who must know nothing of the higher ideals and aspirations, whose eyes are on the mundane things of the world, whose loves are that of the animal, whose methods those of the cave man.

Compulsory education, looked at thus, may be said to have its disadvantages, in that it makes us depend on a foreign labor class for much of the menial work in the world. It isn't a pleasant thought at all, but it is a fact, and a close analysis will force the conclusion that even with the agrarians initiated into the mysteries of learning they neither will, nor can, adapt themselves to the trades apprenticeships that culminate in master workmen. The remedy is to ennoble labor of all kinds. To dignify it into a profession, if the Canadian or Britisher, or any white man, in fact, is to be induced to take up the burden.

The state cannot take all its professional men from the farm and still have them. Labor will have to be made worthwhile, even though slavish-looking and menial, since it is vitally necessary to the well-being of society as any of the higher orders. Somebody must do it.

An additional reason for the shortage of skilled workmen may be found in the control by strong labor organizations, of apprentices, who refuse to allow so many as might affect their own standing when the period of apprenticeship is complete. This is as great a folly as can be imagined, since it is a boomerang that reacts on the living costs of the workers, in increased costs of building and the restriction of work except such as is absolutely necessary. It does more harm to unionism than it helps.

SOCIAL PROBLEM.

(San Francisco Argonaut)

VERY INDIGNANT is a certain hospitable San Franciscan who, with his attractive wife, frequently receives many friends in his home. The indignation comes from the fact that recently this sociable pair gave a cocktail party at which certain of the guests remained on and on and on, and were finally swept out of the house after midnight despite the fact that it was plain to be seen that they were not expected to stay on for supper.

The weary host and hostess kept brave and dignified faces up to the last minute, when they felt anything but that, and we hear that those who overstayed their welcome will not receive an invitation to that particular house again until some time has passed.

Of course on the one hand it speaks potently of the quality of hospitality, but on the other it speaks eloquently of the lack of perception and good manners of stayers on.

SAID IN COURT.

(From London People)

Man: The brakes on my bike are very fierce. The last time I applied them they threw me 30 yards down the road.

✧ ✧ ✧

Husband: I give my mother-in-law an allowance because she has all my sympathy; she is very wicked.

✧ ✧ ✧

Witness: I don't know how long he has been married, but his wife is calling him by his Christian name.

✧ ✧ ✧

Solicitor: What did you do when you looked at the clock, which showed it was 3 o'clock in the morning, and your wife was still out?

Man: I wound it up.

✧ ✧ ✧

Husband: My wife said I could have the evening off, and I was halfway up the road when she sent our eldest lad after me to say all leave was cancelled.

✧ ✧ ✧

Witness: The motor-car did not stop; it just stood still and kept quiet.

✧ ✧ ✧

Woman: Once my husband would always help me with the shopping, but now I even have to take the bottles back for him.

✧ ✧ ✧

Husband: My wife told me that a P.C. had summoned her for a traffic offence. I don't know whether I was sorrier for her or the policeman.

WORKED ON LABOR DAY

(New York Times)

An industrious Rhode Island Red hen has become champion of the United States by laying 341 eggs in a year. With twenty Sundays devoted entirely to recreation and time out for Christmas, New Year's, Washington's Birthday and Fourth of July, this is exactly one egg a day. The poor hen, completely confused as to her legal rights, must ever have worked on Labor Day.

PROBABLY RIGHT

American lady (to troublesome rural policeman in England): "Say, guess I'm still a long way from London. I've heard their policemen are sure wonderful."

—London Opinion

• German Efficiency Had Slipped!

(London Spectator)

ONE authentic detail of the proceedings at Munich has, I think, gone unrecorded hitherto.

When, on the Friday morning, the time came to sign the historic Chamberlain-Hitler declaration, Herr Hitler said to the Prime Minister, "Now you must sign with my pen," producing his fountain-pen from his pocket.

Unfortunately it turned out to be inkless.

"Ah," said the Fuehrer, turning to the inkstand on the table, "I must fill it."

Unfortunately the inkstand turned out to be inkless too. So the declaration was signed in the end with the Prime Minister's pen, and Mr. Chamberlain was left to reflect that the famous German efficiency could be found wanting on occasion.

• Young Man States His Case

(Letter in Kitchener Record)

TO THE EDITOR: Please grant me some space in your Point of View column. The plight of the single jobless is touching, to say the least.

I have a brother who is 20 years old and I am 26 years old. Neither of us are working. I have worked about two months in the past year.

My brother and I were in a certain firm a short time ago to apply for a job, and when the gentleman asked my brother his age, and was informed that he was 19 years old the gentleman looked at my brother and told him that he was too old, that they only wanted youngsters 15 and 16 years of age. What chance do I stand of getting a job at 26?

We young fellows of today are the men of tomorrow, so we are taught to believe. But we are not getting the chance to prove it.

Mr. Editor, I can honestly say that I am not proud of the fact that I was born in Canada. Where is the younger generation going to end up?

Why are the prisons being filled? Because the manufacturers think we are too old?

We do not want relief. All that we want is honest work, at least that is all I want.

If there are any manufacturers reading this, please try and put yourselves in our place, and ask yourselves what you would do.

If we young men of 26 are too old, I think they ought to give us the old age pension, there being nothing else for us to do.

I think that Premier Hepburn was right in saying that single men should work for their shelter.

If the single men can't find jobs, how in the name of heaven are we going to make good citizens? Try and figure it out, and I think you will get a headache. Well, being as we have no one who can help us, I will close now. Thanking you,

A SINGLE YOUNG MAN.

PIANOS COMING BACK.

(Cleveland Plain Dealer)

IN THE DAYS of its early successes radio put a deep crimp in the piano business because people were so absorbed in listening to the new magic of sound that they had no interest in making any of their own. The natural secondary acion was a restimulation of that interest.

New methods of teaching give the trade its best reason to hope for continued good business. It seems there is a growing school that tries to teach people to play the piano for the fun of doing it rather than for the purpose of imitating the masters. Sounds interesting and probably is no tougher on the neighbors than the old style.

On the whole, the neighbors have been showing a great deal of patience since about 1711, when Bartolommeo Cristefori of Padua designed and put together the first pianoforte.

TO CHECK UP.

(Lethbridge Herald)

NEWSPAPERS are beginning to catch up with the type of politician who denies next day that he said what press reports credit him with saying.

One American newspaper now has recording equipment which transcribes to a record every word a speaker says, direct from the hall to the newspaper office. The reporter writes his story in the usual way. When the angry politician denies next day the published version of his address, all the newspaper has to do is to dig up the record of the address, place it on a reproducing dial and broadcast to the world that the politician said exactly what the newspaper recorded him as saying.

Politicians of the type who try to "get away with it" have been caught up with at last.

WHAT'S IN A NAME?

(Boot and Shoe Records)

DO YOU KNOW who Joseph Vissarionovich Djugashvili is?

Chances are you do not—under that name—

But you and the world know him under his nom de guerre—STALIN.

One of three famous—or rather infamous—mad men of Europe.

Give him credit, however, for observing one of the basic rules of good advertising.

He knew that the world public could never get a strangle-hold on his real name—

And he craved the attention of all the world and its subsidiaries.

So he chose the name STALIN—which means Steel.

Proving that a simple name, even if wrongly applied, can—with plenty of repetition—impress itself indelibly upon the public mind.

JAPAN IN CHINA.

(New York Sun)

JAPAN INTENDS to treat China as conquered territory. It takes the position that what happens there now is mainly Japan's business and that of no western country. There is no longer even a pretense of an Open Door. Treaties that guaranteed it are as obsolete as if they had been written in the lost language of the Etruscans. And unless Washington, Paris and London want to go to war over this—as they most emphatically do not—there doesn't seem much they can do about it.

THE WHEAT BONUS.

(Edmonton Journal)

THE DIFFICULTY of maintaining the minimum price has to be recognized. The Federal Government is in no position to go on providing $40 000,000 a year in doing so, and it is bound to give heed to the objections raised in the parts of the country where most of the voters live.

What is to be hoped for is that the world demand will improve to such an extent that the western growers will receive much more for their wheat through the ordinary channels of trade than they are now obtaining from the board. If however, this does not happen, obviously it will be necessary to consider other methods than that now in effect of safeguarding their interests.

It is a serious mistake for them to assume that the policy adopted by the Government last summer will be a permanent one.

EASY TO GET OUT.

(Quebec Chronicle-Telegraph)

IN VIEW of the crying abuses of parole against which we have been protesting for a number of years, we must insist that there is far more need of supervision to prevent undeserving cases from getting out of the penitentiary than there is of supervision to throw the prison doors open more widely and more easily than at present....

If it be held that the sentences prescribed by the existing law are too severe, then they should be amended. Or if the theory of moral re-generation through penal discipline be advanced—for what it is worth—then the proper remedy is to substitute the indeterminate for the fixed term. We are living in restless times and the more Society disarms, the more the forces of crime and violence become aggressive.

The sentimentality of Mr. Lapointe and other well-meaning penal reformers may be very amiable but it is law-abiding citizens who have to pay for it.—and pay dearly!

FISH FOR THE BABY.

(Australian Press Bureau)

THE sentimental attitude towards baby's diet of milk and pap is rapidly disappearing, according to the city council health officer.

"Baby is usually kept on a strict milk diet until eight or nine months of age and then perhaps allowed to have a little pap, nicely warmed to a gentle temperature," he said.

Quoting an English authority, he said a six-months-old baby could safely be fed on soup, stew, fruit, onions, carrots or fish as well as milk. Prepared cereal foods were detrimental.

"Many doctors will disagree with this, but it shows the way people are beginning to think," he added.

COSTLY CURE.

(Regina Leader-Post)

A SCIENTIST in the United States has discovered that if a hay fever victim is taken up in a plane 5,000 feet he passes out of the region where pollen is found and up there he gets away from his hay fever. It's a nice idea and the news will be of interest to hay fever victims. The only trouble appears to be that it is going to be an expensive business to stay 5,000 feet up in the air for the duration of the hay fever season.

Hard To Believe How Time Flies

NOVEMBER 14

1908 Three railway men are injured and a van, and four freight cars badly wrecked by a collision between two C.P.R. freight trains at the west end of Parnell street.

George H. Locke, formerly of Peterborough has been made chief librarian at Toronto with a salary of $4,000.

Official figures show that the population of Peterborough County is 36,708, an increase of 1,127 over the previous year.

Bill Crowley, Peterborough football player has been elected captain of the Edmonton rugby club. Burnham also of this city is a member of the team.

✧ ✧ ✧

1918 Word has been received by relatives here that Gunner Herbert R. Boyle who enlisted in the 52nd Battery was wounded on November 3.

Girls who assisted as nurses during the flu epidemic are publicly thanked by Mayor Duncan.

Council decides to confine its fuel operations to coal, leaving the handling of wood to the regular dealers.

Farmers of Peterborough county are buying more bonds as the Victory Loan campaign draws to a close.

Peterborough plants making munitions are instructed by the Imperial Munitions Board not to start any new work.

✧ ✧ ✧

1928 Coroner's jury returns a finding that Ross Lytle of Young's Point was accidentally shot and killed while on a bear-hunting trip.

Peterborough Male Voice Choir has been invited to take part in the festival to be held in Madison Square Gardens, New York under the auspices of the Associated Glee Clubs of America.

The annual tag day appeal of the Canadian Legion yielded a total of $1058.48.

Dr. T. W. H. Young states there is not an infectious disease placard on any house in Peterborough.

V. R. Henry, new president, occupies the chair at the final session of the Teachers' Convention.

A Bible Message For Today . . . .

LET NO MAN deceive himself. If any man among you seemeth to be wise in this world, let him become a fool, that he may be wise. For the wisdom of this world is foolishness with God. For it is written, He taketh the wise in their own craftiness. And again, The Lord knoweth the thoughts of the wise, that they are vain.—I Cor. iii, 18-20.

✧ ✧ ✧

There is no wisdom nor understanding nor counsel against the Lord.—Prov. xxi, 30.

WOLVES IN NORTH.

(North Bay Nugget)

FROM SUDBURY comes reports of a mass wolf invasion of the Hanmer farm region, with the marauders venturing close to the farm houses. Burwash and Cartier districts say wolves are unusually numerous in those localities, while trappers of Manitoulin Island report advance notice of a big movement from the dense forest to inhabited regions.

No person has yet offered an explanation of this turnabout in wolf practices, but the fact that they are being heard or seen in practically all settled regions of the North leads to the belief that the weather and ability of their usual prey to keep well under cover is causing the destructive beasts to seek a livelihood by easy methods, but at the risk of their lives.

Thessalon came to the wire with the prize wolf yarn in a report of white wolves being seen in that district. Game Warden Wilfred St. Louis is reported as having spied a pack of nine wolves, four greys and five whites, the latter having long and fluffy fur.

• THAT HUGE DEBT.

(Charleston News and Courier)

NEVER A DAY should pass that citizens concerned about the future of their country should neglect to think upon the eight years of successive national deficits. This country is to have a deficit the ninth year. It will be in the neighborhood of four thousand million dollars. In 1940, when a new President is to be elected, the national debt will be $40,000,000,000, and of it $20,000,000,000 will be the Roosevelt debt. All this in piping times of peace. At the moment there is no other fact that should so much concern you citizens. No other is so ugly and menacing.

A Bit of Nonsense

GRACE

A woman about to entertain a duchess for the first time, gave careful instructions to the maid about the way the duchess was to be received.

"Now Mary," she said, "remember that whenever you address the Duchess you must say, 'Your Grace.'"

When the great day arrived, and the maid opened the door to the duchess, the latter inquired if the mistress was at home. The maid answered: "Yes, she is, and may the Lord make us truly thankful for what we are about to receive."

FAME

The landlord was making one more attempt to collect rent from his roomer.

After the tirade, the poet spoke up with: "Why, sir, you ought to pay me for living here. In a few years' time people will be looking up this miserable attic, and saying: "That's where Miller, the poet, used to live."

"Well, they needn't wait all those years," answered the landlord, "if you don't pay me by 11 o'clock they can say it tomorrow."

Socialists Out To Oust Daladier

PARIS, Nov. 14.—(AP).—The powerful Socialist and Communist parties declared war today on Finance Minister Paul Reynaud's financial and economic program, which they said favored capital at the expense of Labor.

The official newspapers of both parties called for a "fight to the finish" against Premier Daladier's government and declared the general confederation of labor, with 5,000,000 members, would join them.

Both the Socialist Le Populaire, edited by former premier Leon Blum, and the Communist L'Humanite said the leftist parties would seek immediate convocation of parliament where they would try to overthrow Premier Daladier.

Reynaud's program, embodied in 32 decree laws, was ordered promulgated to today's official journal. Among other things it abolished in effect the 40-hour work week and increased the price of sugar, tobacco, bus and subway fares, and increased income taxes.

The finance minister announced two additional decrees would be published Tuesday, one requiring foreign merchants doing business in France to obtain a special license and the other premitting groups of public employees and semi-public organizations to organize cooperatives for wholesale purchases of household necessities.

Spokesman of the leftist parties declared the measures hit workers harder than other classes.

Political Exhibition

Blum, speaking at Lille yesterday, called the program "a simple political exhibition" and charged the decrees "seemed to have preserved only little" of the social legislation passed under his first populace front government in 1936.

Communist deputy Jacques Duclos told a Pontoise gathering the "measures are directed against the laboring population of France. We will fight them with all our force," he said.

Daladier, who intimated he expected to remain in power, called the program a "three year plan" and declared in effect that it marked the last chance under democratic methods to save the nation from collapse.

Reynaud hmiself painted a picture of financial and economic collapse, with the franc at 80 to the dollar, unless the program is supported by the entire nation.

The seriousness of France's financial problem is indicated by the fact that her national debt will be 570,000,000,000 francs (about $15,162,000,000) at the end of 1938.

Agonizing Eczema (Salt Rheum)

No rest, day or night, for those afflicted with that awful skin disease, eczema, or salt rheum as it is commonly called.

The intense burning, itching and smarting, especially at night, or when the affected part is exposed to strong heat, or hot water, are almost unbearable, and relief is gladly welcomed.

To get rid of eczema it is necessary to have the blood cleansed by the use of a thoroughly reliable blood medicine such as Burdock Blood Bitters which during the past 60 years has met with great success in relieving such diseases by its blood cleansing and purifying properties.

The T. Milburn Co., Ltd., Toronto, Ont.

Home Service

Make Slip Covers For Worn Shabby Chair

Brighten up your living-room. Give the old chair a new frock. Even though you're a novice with slip covers, you can make the chair look professional and smart.

The wing chair in the picture grew shabby from holding folk in its comfortable lap. Now it's blossomed out anew in a slip cover of crisp beige plaid with a gay coral and deep blue stripe. And there's dozens of other fresh color combinations from which to choose.

The new cover fits smoothly, is easily put on or removed—thanks to snappers in the back. Even fitting the wings is easy if you allow an extra inch and a half to tuck in where each wing joins the inside back.

It's all a knack of cutting, fitting, finishing. Every step is explained in our 32-page booklet. Diagrams make everything clear. You'll be itching to cover sofas and chairs, and to start sofa pillows, chair pads, seat covers for your automobile.

Send 15c in coins for your copy of HOW TO MAKE SLIP COVERS to The Examiner, Home Service, Peterborough. Be sure to write plainly your NAME, ADDRESS, and the NAME of booklet.

WINS HONEY PRIZE

EDMONTON—(CP).—L. N. Gregory's entry of six one-pound jars of clear honey at the Imperial Fruit Show, London, won first prize, the Alberta Department of Agriculture has learned. The winning exhibit was produced at Gregory's apiary near Westlock, Alta., 40 miles northwest of here.

CLAIMS OBSERVATORY RECORD

South Africa claims it has more observatories per head of white population than anywhere else in the world.

Hand-made Quilt Is Presented To Rector's Wife

(Examiner Correspondence.)

WARKWORTH, Nov. 14.—A presentation of a beautiful handmade quilt by the members of St. John's Anglican Guild to Mrs. T. Floyd, formed an interesting part of the meeting of the Ladies' Guild which was held at the home of Mrs. Will Huycke on Thursday afternoon.

Mrs. H. Brooks, the president, in a few well chosen words, expressed the regret which all felt in the removal of the beloved rector and his wife and daughter, Ruth, who have been in Warkworth for the past seven years.

"The regard all have had for you both and your willing service in the church and Guild makes our regret and sense of loss only the keener as you leave us. The cordial and friendly disposition of you both have won the love and respect in the hearts of not only your own congregation but a wide circle of friends. In leaving us you are accompanied by best wishes and may God prosper you both in your new field of labor," she said.

Mrs. Floyd thanked the ladies and expressed her deep gratitude for their gift which she would cherish and which would always bring back pleasant memories of her associations of St. John's Guild in which she always took such a keen interest.

The remainder of the afternoon was spent in quilting and a social time together after which the hostess and her assistants served a dainty lunch and Rev. T. Floyd closed a pleasant afternoon with prayer.

Rev. T. Floyd expects to take up his new charge in St. George's church, Peterborough, after the 15th of November.

Goodnight Story

By MAX TRELL

"I DIDN'T know that spring water came from melted snow," Knarf said.

"I didn't know that, either," Hanid added.

The little drop of spring water called Freshet (he was the one who was showing the two shadow-children around the spring inside the hill) laughed merrily. "Oh, yes! Spring water comes from melted snow. It comes from rain, too."

"From rain!"

"Of course. It falls on the ground and sinks through the ground into the hill. Then it finally comes trickling out at the bottom of the hill, long after the rain is over."

Good to Drink.

"So people drink snow and rain," said Knarf. "I didn't think that they were very good to drink."

"Oh! they don't drink them just as they are," Freseht explained. "They get flavored as they go through the hill."

"Flavored!" Hanid said in surprise.

"You mean with salt and pepper and sugar and things like that?" Knarf asked.

"Well, not exactly. I'll show you just what happens. Follow me."

The two shadows and Freshet left the cavern of the melted snowflakes. Freshet led them down a passageway until at last they came to a wall of white rock. There were a few

"It's a rock of salt."

little cracks in this white rock and the water from the Snowflake Cavern was flowing through these cracks to the other side.

Rock of Salt.

"Now do you know what this white rock is?" Freshet asked his two companions.

They shook their heads.

"It's a rock of salt."

"You mean regular salt, like the kind you have at dinner time?"

"Yes, that's the kind. You see, when the melted snowflakes and the raindrops go through this rock of salt, they take a little bit of it with them—oh! just the smallest bit. You can hardly taste it but it's there just the same. And so it has the flavor of salt in it."

"And does the water get flavored with other things, too?" Hanid wanted to know.

"Oh, yes!" answered Freshet. "It gets flavored with lots of different kinds of minerals and salts. That's why it tastes so good when it finally comes out at the bottom of the hill."

Now aren't you glad to know that?

UNDERNOURISHED IN S.A.

More than a million people in South Africa are undernourished, reports the Housewives League.

Conquer COUGHS·COLDS Twice as quick WITH BUCKLEY'S MIXTURE

AFRAID TO MARRY

By HELEN WELSHIMER

CHAPTER 47

SUNDAY AFTERNOON Judy went to tea at her father's penthouse. Sarita had telephoned inviting her. Ordinary she would have given an excuse. Today she wanted to go.

Brushing her hair, Judy admitted to the candid eyes in her dressing table mirror that she had a reason. Somebody might have news of Ronald and the law firm.

In the excitement of seeing him the night before, she had forgotten to ask him the outcome of his resignation. He had not offered the information. But of course the resignation would be rejected.

And yet—the proud old legal firm hated publicity. It did not deal with sensationalism. Its clients were solid, reputable houses with a dislike for notoriety.

The long drawing room at the penthouse had not changed. The tea table with its silver stood near the white fireplace. Sarita, in a red dress, sat on a white leather chair as she poured tea. All that was part of yesterday.

Judy felt strange and formal. Six months ago this was home. Her own room had been down the hall. She wondered how it looked with her possessions removed from it. She slipped away to the room.

Sarita had refurnished it, copying her bookshelves, tables, lamps, chairs, even the bed, as closely as possible. If her own prints had been there Judy could have believed she had stepped over the threshold to yesterday.

"Your father did it." Judy did not know Sarita had followed her until her stepmother spoke at her shoulder.

"My father?"

"He still believes that some day you will come home. When you do, he wants everything waiting for you just as it was."

"No one uses it now?" Judy asked.

"No one, my darling! It's your room."

Judy went to the chest of drawers, opened the top one.

"Why, Sarita!" she exclaimed. There were piles of cobwebby underthings in it.

Sarita smiled. "I did that, Judy. You'll need things, you know!"

Judy laughed, half provoked. "You're a pair of darlings and I love you both for it, but don't you believe I can take care of myself? I'm doing it—I'm saving money every week."

Yet she was touched. Her father did want her. He had not banned her in his heart or he would not have made ready for her when she would choose to return. Sarita was kind, too.

When Sarita and Judy returned to the drawing room they found more guests. Mr. Heaton and Mrs. Heaton were there. They greeted Judy warmly.

At the first opportunity she spoke to Mr. Heaton. "Have you seen Ronald"

The man put down his tea cup. "No, I haven't, and I've been trying everywhere to reach him. Can you help me?"

"I saw him last night. If his apartment doesn't answer, I would not know where he is."

Around them voices rose, fell, punctuated with laughter. Life followed a casual pattern, gay and charming. It had returned to its former routine.

Yet Judy sat apart, having no interest in the scene except as the lawyer's words concerned Ronald.

"We didn't accept the boy's resignation," Hr. Heaton continued. "The young fool doesn't know it. Can't reach him to tell him so." The attorney chuckled. "I've sent him two telegrams—no reply to either of them. I think I'll have to send out a search warrant so I can apologize and congratulate him."

"Mr. Heaton, you're splendid!" Judy exclaimed, not knowing her eyes were starry, her voice tremulous.

The lawyer patted her hand as he rose to move away. "The lad's real stuff, Judy. Stick to him."

When the girl looked into the lawyer's face, startled wonder on her own, the man sat down again.

"Ronald is dependable, Judy. Especially as husband material. I never would have known that it was his his innate chivalry in helping Miss Boland that got him into this trouble of his own if I had depended on getting the reason from him. Mr. Boland explained to me. He's sorry about it all—but he thinks Ronald would be an asset as a son-in-law."

Judy nodded mutely.

"What do you think about Abbey and Ronald?" the man asked her almost sharply.

"I hope they'll be happy," Judy said, and wondered off to join the group by the tea table.

It was no use consoling herself with the erroneous idea that loyalty alone had held Ronald to Abbey. An engagement was an engagement, and while the glittering Abbey might not want Ronald as a husband, she would retain him as a fiance until she found another count, prince, duke, heir to a soap flakes fortune, or someone else with some kind or a publicity bid.

As for herself, she had her work. She would give her time to it, and become so successful that some day people would wear gowns by Judy Rogers. They would not be gowns designed merely for the debutantes and dowagers who wrote checks with careless hands. They would be simple, attractive, and in a price range low enough that Coralee and her friends could afford some of them.

She gave herself up to the dream, there in the firelight scarcely knowing when someone asked her a question, and she embroidered the edge of the conversation with an unimportant word in answer.

Mr. Heaton, hat in hand, strolled back from the library.

"I located the young scallawag. He's on his way into town. Been out at the Bolands! Abbey wanted to stage some kind of shindig in celebration of truth prevailing and I take it he walked out. But the party's still on the books. I'm going to his apartment to waylay him now."

Judy got her hat and coat and pocketbook, thanked her stepmother for the tea, and started home. She decided to walk for awhile. Fifth avenue was cold and bare and the clothes for the Florida resorts and cruises to Bermuda had been removed from the windows of the shops. Some were presenting the more sedate things for early spring. Other windows were covered with canvas or silken curtains while the artists prepared them. A raw wind was blowing. She hailed a taxicab and leaned against the slippery leather cushions while it raced down Fifth avenue, green lights with it.

Marjorie was gone. Craig had been gone a long time. Now Ronald was going. That was life.

She must remember that all that mattered was to build your own life securely, on a firm basis of accomplishment. Then winds might blow, waters rise, floods come, and lesser houses go to sea, but you would stand, strong as a citadel on a rocky hill.

Work—it stayed by you. But could it comfort you forever and forever?

She sat up and dabbed at her eyes with a scrap of lace.

"Judy Rogers, snap out of it! You don't want a man who doesn't want you! You don't want anyone! You've been so afraid of marriage. Don't be forgetting!"

She turned the radio low in her apartment, and piled wood on the fire while a swing band, far away, gathered its music and sent it over the world. She had discarded program after program until she found something as impersonal as swing. Today she would be gay. Why were Sunday programs so fraught with sentiment?

She slipped into some velet lounging pajamas that were the warm brown of her hair, and found their matching mules. She had not worn them for a long time. She turned on a lamp and sat down to read the Sunday papers.

At twelve o'clock Ronald had not called. She admitted to herself, then, that she had been waiting for his voice on the telephone or speaking through the tube above her doorbell ever since Mr. Heaton had telephoned the Boland estate and been told that Ronald was leaving.

She was an undated, simple fool!

She repeated the words with more vehemence when she saw the morning newspapers. Was she always to get her news of Ronald from the press—always to catch her breath at his name leaping out in scarry black letters?

(To Be Continued)

DRIVE CONTINUES.

HENDAYE, France. — Spanish insurgents, driving steadily forward on the west bank of the Ebro River, reported to-day they had chased all Government troops across the river except scattered forces hemmed in around Asco.

REDUCED Rail FARES

ROYAL Agricultural WINTER FAIR TORONTO

Round Trip From Peterboro 2.65 — Good in sleeping and parlor cars . . . Berth or Parlor car fare extra.

2.30 — Good in coach only.

Go: NOV. 14 to 23 inclusive

Return: leave destination up to midnight Nov. 26, 1938.

Tickets and information from agents

CANADIAN PACIFIC CANADIAN NATIONAL

Hastings Plans Girl Guide Club

(Examiner Correspondence.)

HASTINGS, Nov. 14.—An interesting demonstration of girl guide work was given in Our Lady of Mount Carmel parish hall here Friday night by thirty members of No. Two company Girl Guides of Peterborough.

They were under the supervision of Mrs. Whalon, district captain, Lieutenant Mary A. Stewart and Captain Loretta Fitzgerald, all of Peterborough. The demonstration was largely attended by girls of the parish and a few adults.

It was under the auspices of the Catholic Women's League, Hastings division, who acted as hostesses to the visiting girls.

The Guides gave an illustrated guide meeting before the packed hall in the evening followed by a program. Those taking part were Joan Reid, recitation; Jeana DeCarlo, tap dance; Joan Reid, ballet dance; Anne Overland, Teresa McFadden, June Brewer, Helen Reilly, song quartet, all of Peterborough; Irene MacDonald, Hastings, a solo.

During the afternoon a joint meeting of the Catholic Women's League, the Girl Guides and local girls interested, took place with a view to starting a local company of girl guides. Nothing definite was settled at the meeting but it is understood a local company will be organized in the parish this fall. Mrs. J. A. MacDonald, president of the C.W.L., stated.

Beavers Found In Ouse River

(Examiner Correspondence.)

HASTINGS, Nov. 14. — A family of beavers, now very uncommon in southern Ontario, has been recently discovered in the Ouse River. As far as can be learned this is the first colony of beavers to be found in this district in many years. Although the little animals have not actually been seen, there is much evidence to prove they are present, including their mud and stick house.

Frank Taylor of Birdsall's, on whose property they have settled, told a reported that he first noticed signs of beaver work last spring during the trapping season. He is endeavoring to protect them from hunter and trapper with the hope that their number will increase and provide a little game reserve which should prove of interest to tourists in the summer months. He believes there are four beavers in the colony —two parents and two young ones. They have gnawed several trees down along the banks of the little river, and some smaller limbs may be found with the bark chewed entirely off.

CAMPBELLFORD

Miss Irene Stephen, B.A., of Clinton, spent the week-end with her mother, Mrs. C. K. Stephen, Napier Street.

Miss Helen Anderson of Blairton was a week-end guest of Mrs. Henry Post.

Mr. and Mrs. Arthur Houlighan and daughters Margaret and Elizabeth of Montreal, P.Q., were week-end guests of the former's sister, Mrs. J. E. Birks, and Mr. Birks, Tice Street.

Kenneth Godden of Toronto spent the week-end with his family in Seymour Township.

Lionel Dalgleish of Peterborough spent the week-end with his parents, Mr. and Mrs. W. J. Dalgleish, Rear Street.

Mrs. M. T. Thomas and daughter Ruth of Ottawa spent the week-end as guests of M. T. Thomas, Rear Street.

Douglas Long of Peterborough visited his parents, Mr. and Mrs. F. F. Long, Rear Street, during the week-end.

The Stars Say . . .

By GENEVIEVE KEMBLE

For Tuesday, November 15

A DAY of conflicting interests is read from the prevailing planetary configurations. While there may be a personal anxiety or a disappointment, at the same time there is excellent promise that matters will move from a static condition and make definite progress in the way of stability and solid growth. This may best be promoted by the use of tact or subtle agreement, in which new contracts may bring decided growth and expansion. These may relate to investments, real estate or other property interests.

Those whose birthday it is may find themselves launched in a year in which there may be a definite change from stagnant and congested conditions to very promising opportunities for enhancing and stabilizing the fortunes. These may come through investments, real estate possessions or other solid propositions in which new contracts of great promise are assured. But matters must be managed by tact, suavity or even secret agreement. An elder or a woman may give concern.

A child born on this day may be versatile, ambitious, studious and industrious, as well as tactful, subtle and gracious.

Deer Is Captured

PRESCOTT, Ont., Nov. 14 (CP)—A deer came to town and created considerable excitement here the other day. It ran down Centre Street and broke through a coal yard fence before being captured. Then it was hoisted aboard a truck, taken to the town limits, and released.

Firemen Were Fooled

HART, Mich., Nov. 14 (C.P.). — Volunteer firemen did not respond November 11 when the fire siren sounded here, so J. D. Luttrel's house burned down. Town officials demanded an explanation to-day from the firemen. "We thought the siren sounded to mark Armistice Day," firemen shamefacedly replied.

Peameal Bacon lb. 25c

Hamburg Steak 2 lbs. 25c
Beef Cuttings 2 lbs. 25c
Sausage Meat 2 lbs. 25c
Spare Ribs 2 lbs. 25c
Beef Liver 2 lbs. 25c
Pork Neck Bones 6 lbs. 25c
Boneless
Beef Pot Roast lb. 13c
Round Steak lb. 17c
Pork Chops lb. 19c
Extra Special Baby Beef
Round Steak lb. 25c
Sirloin or
Porterhouse lb. 27c
Creamery Butter lb. 23c
Oranges doz. 19c
Peas, Corn and
Tomatoes 3 cans 25c
Matches 3 boxes 21c
Jelly Powder 3 pkgs. 14c
Tues., Wed. and Thurs. Specials

HARRISON'S MARKETERIA
PHONE 725
We Deliver

EDISON MAZDA

Your Guide to Good Light..

Look for the G-E Monogram on the end of the bulbs you buy. This famous mark identifies Edison Mazda Lamps—and they stay brighter longer. Buy by the carton at new low prices.

MADE IN CANADA

FOR BETTER LIGHT — BETTER SIGHT—USE EDISON MAZDA Lamps

L-38

CANADIAN GENERAL ELECTRIC CO., Limited

ROUND TRIP TRAVEL BARGAINS
FROM PETERBOROUGH

NOV. 18-19 To CHICAGO $13.95

NOV. 18-19 To WINDSOR $7.55
To DETROIT .....

Equally low fares from all adjacent C.N.R. Stations. For train service going and returning see hand bills or ask any agent. T321D

CANADIAN NATIONAL

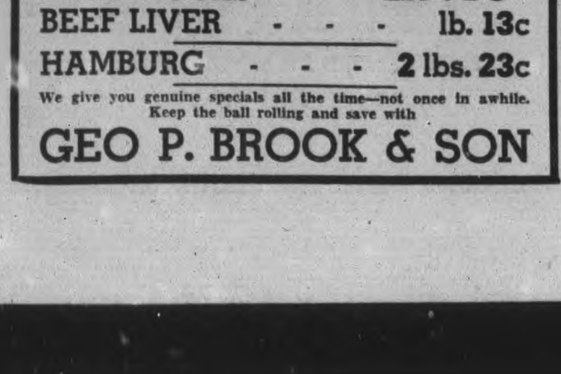

RED HOT MEAT SPECIALS
The Cut Rate Meat Markets

168 Charlotte At Haboco Phone 2502 | 377 George At Westcott Phone 2509 | 101 Chamberlain Phone 3760

CREAMERY BUTTER With Meat Order lb. 23c
Boneless POT ROAST Extra Lean No Waste lb. 13c
WHILE THEY LAST

PORK
SHOULDERS, lb. 13c BUTTS, lb. 19c Lean BUTT CHOPS, lb. 20c
LAMB CHOPS - - - lb. 19c
STEWING LAMB PORK HOCKS lb. 10c
BEEF LIVER - - - lb. 13c
HAMBURG - - - 2 lbs. 23c

We give you genuine specials all the time—not once in awhile. Keep the ball rolling and save with

GEO P. BROOK & SON

"I QUIT —I'm through wearing myself out every washday when I can SOAK clothes shades whiter and brighter —without touching a washboard"

Potatoes Hit Dollar Mark Supply Light

Potatoes appeared on Saturday to have shaken off the 80 and 90 cent price tags and to have established the dollar mark. Some of the growers were edging up to the $1.25 level as the next goal on the way to their expectations of $2 a bag. A few dealers were selling six quart basket quantities for 25 cents, others passed up the market entirely, having decided to hold off for a higher note than the market is sounding at present. So the price propaganda goes on with stories of blight cutting down the stock for the winter's needs. The supply was rather light Saturday, but was probably ample for the day's demand, and the varieties were Cobblers, White Stars, Green Mountains and Docleys.

With the exception of potatoes the commodities showed few price changes. Harold Doig wasn't generally announcing it, but he offered an armful of cabbage, all one could carry away, for thirty cents. One of the biggest heads weighed 17 pounds which you could have for a dime. Smaller specimens but big enough to crowd a small apartment were 5 cents; as to whether the plebian cabbage ever gets into the noses of some apartment dwellers is another aspect of the general domestic economy and the distribution of locally grown cabbages.

Fred McMahon's cauliflowers were just about the biggest and whitest that have ever been seen on the Peterboro market. They were special selects from the McMahon fields near Millbrook, the finest of their harvest, and they weren't for sale. They had been carefully picked out for inclusion in the display of vegetables the Peterboro Vegetable Growers' Association is exhibiting at the Royal Winter Fair in Toronto this week.

The Baltimore cauliflower men were in with their third weekly load with the blanket price of five cents. And the Bowmanville cider youths were back again selling at 50 cents the gallon, but if you wanted only a beaker of it for a nickle they had tall waxed paper cups which they filled from the barrell. It was sweet and fresh, having been pressed towards the end of the week.

Apples Predominant.

Apple growers were numerous with a big offering of attractive fruit. Incidentally Norman Moncrief of North Monaghan is turning out apple juice and had some of the jars on hand selling at 50 cents the gallon. His cider was made from culled Spies after picking out the first grades for sale. He had a big display of apples from his own orchard.

Prices quoted were as follows:—Snows $3.75 a barrel, and Spies the same; Snows by the peck 40 cents, McIntosh Reds 40 and 45 cents; Baxters, the big cookers, 30 cents. Greenings $1.25 a hamper; Russets and Talmans 25 cents a six quart basket.

E. Morrison of Port Hope, one of the regulars from the apple country along the lake front, quoted $1.50 for a hamper of Spies, with a second quality at $1.00.

More Fresh Meat.

Cooler weather brought out more fresh meat. Alex Gordon had a fairly large supply of lamb at 15 and 20 cents; and at another counter the prices were 14 and 21 cents. Fresh pork was quoted at 13 and 15 cents. Live turkeys for as foundation stock were $4 and $6 each. Young Yorkshire pigs $6 each.

New tomatoes from Bowmanville greenhouses sold at 10 cents a pound. Other prices were vegetable marrow 5 and 10 cents each; cauliflowers 5 to 20 cents; carrots and beets 20 cents a basket; onions 25 cents, six quarts. Hubbard squash 10 cents; turnips 3 for 10 cents. Cabbages 10 cents.

Upstairs butter was 22 to 25 cents; eggs again ranged from 30 to 45 cents; chickens 17 to 20 cents; ducks 20 cents; turkeys 27 cents. Some woman passed out a hen for a chicken, and there is always just one result to that kind of practice, she lost a customer. And then there is another potential result casting consumer doubt on the market. You don't hear of many cases of what is really misrepresentation; but this was one instance that was authentic, and it isn't fair to the great majority of honest producers who have been building up the reputation of the Peterboro market by just dealing that required no supervision.

Chinese cabbage, broccoli, green onions, honey and other familiar staples were unchanged in price.

New Deal Receives Setback In U. S. Elections

The New Deal program of President Roosevelt received a severe jolt at the hands of U.S. electors in the recently concluded nation-wide election when at least eight states ousted Democrat congressmen and senators in favor of Republicans. One of the exceptions to the general trend of the election was the re-election of Governor Herbert H. Lehman in New York, who defeated racket-busting District Attorney Thomas A. Dewey for the governorship. Running on the Democratic and American Labor party tickets, Governor Lehman is shown, LEFT, with Mrs. Lehman as they cast their ballots in New York city, while District Attorney Dewey and Mrs. Dewey are shown, RIGHT, casting their vote for the governorship.

Warsaw Observes Armistice Day

WARSAW, Nov. 14.— The usual order of Armistice Day service was observed this year as the congregation gathered in the United church. About 1.45 the school children paraded and occupied the central seats which were reserved for them.

Rev. J. W. Wilkinson led the service and after prayer two minutes' silence was observed. Mrs. David Miller read the roll. Dr. Munro gave a short address in which he stressed peaceful living. We had thought the Great War was to end war, he said, but it now looks as though there might be even a greater war. Greed and selfishness are at the bottom of the trouble, therefore, he urged, especially the children, to avoid all greed and selfishness. That is a part each one can play.

After singing "O God Our Help in Ages Past," the children, followed by the older people, paraded to the Cenotaph, where Mr. Wilkinson called upon Mr. Vivian Jackson, a returned man to place the provincial wreath, and Mrs. Mary Thompson, whose son, Stanley Thompson, was killed, placed the Women's Institute wreath. The children stood at attention and led in singing the National Anthem.

Mrs. Eddie Payne is visiting her mother, Mrs. Mary Thompson.

Mr. Donald Yale and two friends were in Warsaw on Friday on their way to hunt.

Very few returned men are now in or near Warsaw. Several are dead and most of the living have moved away. Mrs. David Drain from South Dummer and Mrs. Mary Thompson were the only mothers, near enough, to attend the service at the Cenotaph.

Two-Bits a Big Tip

CHICAGO, Nov. 14.—(AP).—After 45 years as a red cap, Robert Irvine, figures "two bits is a big tip and you're lucky to get that." To garnet the 25-cent tips, he confided, he usually approaches the "crabby lookin' people." "I like to get 'em, because they're better tippers. They know they're that way and pay for it."

MORE ABOUT—

14 Lose Lives

(Continued from Page 1)

Ont., walked away from the fire with Stevenson, and today he was in serious condition in hospital. He was expected, however, to recover.

Cause of the fire remained unknown. Breaking out suddenly, it was whipped by a high wind. "It took no time at all," said a policeman who had bought cigarettes in the hotel and walked only a block before he turned around to find it aflame.

5 In One Family Drown

Five persons of one family died in the river accident. Mr. and Mrs. A. Strelchuk of Val D'Or, 65 miles east of here, their three daughters, aged 10 to 16, were the victims with Paul Yamchuk, also of Val D'Or. All were Russians.

They had spent Sunday visiting here and were on their way home last night when the car catapulted over the end of the ferry pier while the boat was on the other side of the river. There were no witnesses to the accident.

Authorities here were unable to explain the accident. They said a straight stretch of highway led to the wharf, marked by warning signs.

OBITUARY

FRANCIS H. FALKNER

(Examiner Correspondence.)

HAVELOCK, Nov. 14. — One of the earliest residents of this village, Francis Harry Falkner, passed away at his home here early Saturday morning. The late Mr. Falkner, in his eighty-first year, was born at Harwood, Ontario, moving to Havelock in 1885 where he has been a highly respected member of the community for the past fifty-three years.

He was retired some twelve years ago from the employ of the C.P.R. in which he was last engaged as car inspector in the local shops. The deceased was always actively connected with St. John's Anglican Church and a member of the Masonic Order.

Surviving him, besides his widow, are three daughters, Mrs. R. G. Scully, Toronto; Mrs. C. R. Sewell, Meaford; and Mrs. S. L. Gaudie, Port Colborne; two sons, William F. and Thomas S., both of Ottawa; two sisters, Miss K. E. Falkner, Peterborough, and Mrs. A. G. Kruse (formerly Mrs. Walter Boswell) of Vancouver, and one brother, R. P. Falkner, San Diego, California.

The funeral was held Monday afternoon from the family residence, Concession street, to St. John's Anglican Church for the service with Rev. R. E. Lemon officiating. Burial took place at Norwood Cemetery.

LAKEFIELD

Dr. and Mrs. Barclay and family of Ottawa, spent Thursday night in Lakefield visiting Mr. and Mrs. J. A. Porter.

Mr. Murray Taylor of Kapuskasing, returned to work last week after a month's holiday, a part of which was spent in Lakefield with his grandmother, Mrs. Samuel Edwards.

Miss Helen Porter of Lakefield, spent the week-end of Nov. 12 in Toronto.

Mrs. F. S. Brown of Laekfield left on Friday for Toronto and Hamilton, where she will spend some time.

MOTION PICTURES IN CHURCH.

CHATHAM.—The congregation of St. Andrew's United church here can go to a picture show and attend church at the same time. Instead of a sermon at the Sunday night's service, motion pictures on religious subjects, in sound, are shown.

Two Organizations Meet At Hastings

(Examiner Correspondence.)

HASTINGS, Nov. 14. — The Friendship Circle of the Fleming neighborhood held their monthly meeting at the home of Mrs. A. Ford on Thursday afternoon with a larger attendance than usual. During the afternoon a quilt was quilted and plans made for the December meeting to be held at the home of Mrs. Gerge Pickens, when there will be an exchange of Christmas gifts. Hostesses were Mrs. James Beamish and Mrs. George Pickens.

The monthly and devotional meeting of St. George's Women's Auxiliary was held at the home of MissD. Plant on Thursday afternoon. Rev. William Stocks led in the devotions. Plans were made for the annual Christmas Bazaar which will be held as usual on the first Saturday in December in Lynch's Hall. Conveners were appointed and work planned. A quilt was completed. Two new members attended and a social half hour enjoyed during the time refreshments were served.

Crokinole Party Well Attended

(Examiner Correspondence.)

JANETVILLE, Nov. 14— The first crokinole party of the season was held at the home of Mr. and Mrs. Wilmer Fitze under the auspices of the Ladies Aid of the Presbyterian church.

There was a good attendance and many enjoyed a social chat while others played progressive crokinole, eight tables being in progress. At the conclusion of 14 games lunch was served by the ladies in charge and afterward the prize winners were announced as follows: Ladies, Mrs. Clarke Williams and gents, Mr. David Wilson. Each won twelve games and were preesnted with appropriate prizes

Roseneath W.A. Plans Christmas Program

(Examiner Correspondence.)

ROSENEATH, Nov. 14—The regular meeting of Centenary United Church W.A. was held on Thursday afternoon at the parsonage. The president, Mrs. W. Taylor presided. Mrs. L. W. Scott read the scripture lesson, John 18:1-18.

During the business session $3.00 was added to the treasury from sales of articles. Arrangements were made to hold the December meeting with a Christmas program in the church. Mrs. M. Brown will have charge of sales during the next month.

An interesting program consisting of readings, contests and a solo by Andy Scott was enjoyed. Mr. Scott pronounced the benediction, and a social period was enjoyed while refreshments were served by the hostess.

Women's Work In The Church Is Described By Woman Minister

Womens work in the church was the subject on which Rev. Lydia E. Gruchy, B.A., first woman ordained as a minister in the United Church of Canada, spoke on at the evening services at George Street United Church last night.

Miss Gruchy was ordained in Moosejaw, Sask., and acted as associate pastor of St. Andrew's church in that western city for some time. She is now serving as executive secretary of the Committee of the Deaconess Order and Women Workers of the United Church. Her sermon not only explained the many avenues of endeavor now open to women in the church but also a challenge to the women with the necessary attributes to accept their responsibilities and begin training for the work.

Specific Task For Everyone

In the first remarks she explained St. Paul had believed that God had a specific task for each and everyone of us in every community, and that each person must use the special gifts with which they were endowed in order that the will of God might be done. "There are three ways in which everyone might do the work for which they are chosen," said Rev. Gruchy. "First one must live a Christian life and exemplify the teachings of Christ is our everday tasks. This is a fundamental thing and a responsibility all must accept regardless of their station in life or their ability. Secondly, others more specially gifted must accept position of leadership in the church activities because they are so fitted for such work, and thirdly those who have the qualifications to enter the professional field of church work must become ministers of the gospel, and it is imperative that every congregation provide its quota."

In dealing with the topic which she had chosen, namely women's work in the church, Rev. Gruchy explained that two years ago, the General Council had opened the doors of the ministry to women, so that now the highest realm of earthly service was now open to women, provided they have the training and personality for such a profession.

She explained also that there were two other fields of professional service in which women might serve, the Deaconess Order and the Women's Missionary work.

"Before Union the Deaconess Order was well established in the Methodist and other churches but differed in some respects. At Union these changes were merged into one office so that we have the Order as it is known today. There are 110 Deaconesses in the church now. At Union it was felt unwise to recruit any deaconesses at once because there was a surplus from the standpoint of staff but not from the standpoint of need. This period of readjustment has passed so that today there is a definite shortage in the field. Many people feel there should be a deaconness on the staff of every church, but such an arrangement is impossible at present." She said a campaign of active recruiting was being conducted at the present time to find young women suitable for this work.

Rev. Gruchy set forth that there are three different types of work for the deaconess. First, secretarial, and for which the greatest demand exists at the present. This work consists of keeping records, correspondence, interviewing, and not to do the work of the official board but that which hequires the attention of a professional church worker.

The second type of work is the Social Service worker. The requirements for this field is one year Social Service course at the University of Toronto, and the work itself consists of working in homes where maladjustments exists, organizing mother's clubs, kindergarten classes, open air camps, and work among underprivileged children, along with church work. The third type of endeavor as explained by the preacher was a specialized training in religious education, and the specific duties were training Sunday School teachers, assuming the leadership in Sunday schools. All three branches have much in common according to Rev. Gruchy as in all the Deaconess must be an assistant to the minister and do the jobs that require a woman's touch.

Qualifications High

"The qualifications for this work is high. The girl who goes into it must be a leader, and she must also be endowed with the character and personality which you look for in a leader."

"The General Council lays down the principles for entrance to the Order and it is preferable that one have an Arts Degree." If a girl enters with such a degree she takes a one-year course at either Toronto or Winnipeg training school, then after a year's trial she may apply for entrance to the Order, Rev. Gruchy said.

"Arts Degrees are not essential and if a girl who feels she is fitted for such a vocation has her senior matriculation and some professional training such as a Normal School course or a nursing training, she will be permitted to take a two-year training course, then one-year trial and she is ready to apply for entrance. This girl enters the Order on exactly the same footing as one with an Arts Degree."

"The Mission training is different only in the method in which the young women are appointed to their positions, the training is identical, except the W.M.S. candidate must train in Toronto, then takes over some phase of the work which is financed by the W.M.S.

"The Committee of the Deaconess Order has been charged with the building up of this branch, selecting, training and transferring so that it may be seen they act as an advisory body."

"The General Council has arranged so that the financing comes from all women's organizations in the church because it is something the women are directly interested in. All women's organizations are banded together to support the Deaconess Order."

At the conclusion of the service, the minister, Rev. M. C. Parr who had assisted Rev. Gruchy in the service said the prayers of the congregation would follow her wherever she went and the members of George Street United Church would follow with interest the work she was doing.

WARKWORTH

The Circle of St. Andrew's met in the basement on Thursday afternoon with a good attendance. After the business was conducted the afternoon was spent in fashioning a quilt.

Miss Annie Duncan is spending a few weeks in Toronto where she is receiving medical treatment. Her many friends wish for a speedy recovery.

Mr. Peter Jones is making a fine addition to his farm buildings by erecting a new garage.

Miss Mary Park and Miss Blanche Baker have again been appointed as collectors for the Bible Society and wish for the generous support which they have always received.

Master Cameron Baker is spending a few days with friends in Detroit.

Jap Prince Watches Canton Fall

Prince Chichibu, LEFT, brother of the Japanese Emperor, is pictured here aboard a Japanese warship in Bias Bay, as he watched the successful landing of Japanese troops that resulted in the recent capture of Canton.

Week-End Deaths

(By The Canadian Press)

New York—Clarence H. Mackay 64, chairman of the Board of Postal Telegraph Cable Company.

Quebec — Hon. Louis Alfred Letourneau, 66, member of the Quebec legislative council for La Salle since 1927.

Quebec—Hon. Emilie Gelly, 70, retired justice of the Quebec superior court.

Shanghai—Waing I-Ting, 72, philanthropist and aide of Drsun Yat-Sen in the founding of the Chinese republic.

London—Admiral Sir Herbert Purey-Cust, 81, active in the royal navy for a half century.

Los Angeles—F. E. Spencer, 34, chief animator of Walt Disney's "Donald Duck."

Montreal—Wilbur W. Thompson, 48, partner in the Montreal stock brokerage firm of Drury and Thompson.

Timmins, Ont.—Gordon Gauthier, prominent Timmins lawyer.

Toronto—William John Tozer, 63, sales manager in Canada for Kimball and Company.

Ottawa—H. H. Rowatt, 77, former deputy minister of interior.

Ottawa—Mrs. A. A. Heaps, 49, wife of the C.C.F. member of parliament for Winnipeg North.

Mentioned For Belgo-Dutch Post

HON. FERNAND RINFRET COL. GEORGE VANIER

The names of Hon. Fernand Rinfret and Col. George Vanier have been mentioned on Parliament Hill for the Belgo-Dutch post created by the last session of parliament. Col. Vanier is at present connected with the high commissioner's office in London. When the new Minister is named he will divide his time between Belgium and Holland and upon him will fall the responsibility to aid in the concluding of the much delayed trade pact between Belgium and Canada.

YOU don't have to worry about walking under our ladders! Like all our hardware equipment — they're strongly constructed to do a good job. A variety of models and prices.

HUBERT
CHOWN HARDWARE
Phone 729 We Deliver

WAKE UP YOUR LIVER BILE—
And You'll Jump Out of Bed in the Morning Rarin' to go

The liver should pour out two pounds of liquid bile into your bowels daily. If this bile is not flowing freely, your food doesn't digest. It just decays in the bowels. Gas bloats up your stomach. You get constipated. Harmful poisons go into the body, and you feel sour, sunk and the world looks punk.

A mere bowel movement doesn't always get at the cause. You need something that works on the liver as well. It takes those good, old Carter's Little Liver Pills to get these two pounds of bile flowing freely and make you feel "up and up". Harmless and gentle, they make the bile flow freely. They do the work of calomel but have no calomel or mercury in them. Ask for Carter's Little Liver Pills by name! Stubbornly refuse anything else. 25c.

LIFE INSURANCE

"A Solid Rock of Truth and Honesty"

Says

HON. ANGUS L. MACDONALD
B.A., LL.B., S.J.D., M.L.A.
Premier of Nova Scotia

In a recent address, the HON. ANGUS L. MACDONALD, *Premier of Nova Scotia*, paid the following tribute to Life Insurance:

"WHEN one reflects that the Life Insurance Companies in this country have assets which total more than two and one-half billions of dollars, that the policies in force amount to some six or seven billions, and that you number three and one-half million Canadians among your policyholders, he will understand what an important part life insurance plays in the economic and social life of this Dominion . . .

"In a country which believes in British tradition, let us remember that one of the proudest of British traditions is that of honest dealing between men, of fair representation, of the sanctity of the pledged word . . .

"The record of the Canadian Life Insurance Companies will, I hope, stand forever as a solid rock of truth and honesty, an example and inspiration to all men in this country of goodwill and honour . . ."

LIFE INSURANCE
GUARDIAN OF CANADIAN HOMES

E-178X

The Peterborough Examiner

PETERBOROUGH, ONTARIO, CANADA, MONDAY, NOVEMBER 14, 1938

Growing Potatoes

GALT.—A Galt gardener cleaning up his home the other day found a potato he had forgotten to plant last spring. Attached to it were eight perfectly formed little potatoes. The old spud never had been in soil.

Folk Song Banned

BERLIN.—One of Germany's best known folk songs, Lorelei, has been banned by the Nazi Education Department because the words were written by a Jew, Heinrich Heine. The department classified seven others as "songs we do without, including Mendelssohn's "I Raise Mine Eyes Unto the Stars."

Reform League Before Peace Can Be Assured

"Speaking on the subject "Munich —and After" at a special Remembrance Day service in St. Paul's church, Sunday night, attended by the ex-servicemen of the Canadian General Electric Company and the Boys' Band, Rev. Dr. A. T. Barr, declared that the prime necessity in solving the problems which the world was facing was a re-dedication of humanity to the service of God. The choice was, he said, between life and death, between good and evil.

The service was featured by an impressive tribute to the memory of St. Paul's war dead, introduced by the singing of "In Flanders' Fields" by George Coleman, Jr., with fine expression and in excellent voice, the choir supplying a chorus. Then followed the reading of the names of the more than 30 officers and men from St. Paul's who lost their lives during the great war, a prayer of remembrance, the Piper's lament on the bagpipes and the sounding of the Last Post.

The Boys' Band under the direction of Wm. Stewart supplied an accompaniment to the singing of the hymns and the band also contributed a sacred interlude, splendidly played by the young musicians.

Desire for Revenge

Rev. Dr. Barr based his sermon on a text from the 3rd chapter of Joel and the 14th verse "Multitudes in the Valley of Decision." In his opening remarks he stressed the fact that the recent conference at Munich and the events that led up to it, including the establishment of the present government in Germany could be traced directly to the treaty of Versailles which he said had been prepared by the Allies, actuated by two things, a desire for revenge on the part of France and President Wilson's insistence upon the principle of self determination. In arranging the terms of peace the allies had refused to be magnanimous and as a result they sowed the seeds of what had taken place since.

Speaking of the Munich conference, Dr. Barr said that for the time being war had been averted and we had a breathing spell. Yet the future had to be faced and multitudes were still in the valley of decision, for Munich was not an end in itself.

Ensuring World Peace

The speaker submitted that one of the things that would have to be done to ensure permanent peace was the reforming of the League of Nations, the establishment of a new League in which there would be representation of all the nations in the world including the United States which he argued should abandon its policy of isolation.

"Now is the time too," said Dr. Barr, "for nations to discuss ways in which the evils of economic selfishness can be abated or removed so that natural resources may be more fairly distributed." It was to the credit of Hitler and Mussolini that no unemployment existed in their countries. If the dictators could do that kind of thing surely the democracies could.

Finally the speaker submitted that the laws of God must be recognized again and there must be a general re-dedication of His service.

Judgment Allowed For Nursing Services

Judgment was allowed in an action in the Surrogate Court for personal services and nursing, brought by Mrs. Sarah Chandler against the executors of the estate of Harry Edwards, deceased, and two other residuary beneficiaries, Emma Suddards and Mark Edwards as defendants.

Judge Smoke gave judgment for the amount of $185.92 and costs in favor of Mrs. Sarah Chandler for her claim for personal services rendered to the late Harry Edwards. These services were mainly comprised of nursing Mr. Edwards during the time that he remained at her house. Mrs. Chandler was also required to show to the satisfaction of the court, an accounting of certain monies received by her from Harry Edwadrs during his lifetime, the amount being over $600.00.

W. B. Gordon appeared for Mrs. Sarah Chandler, the plaintiff; W. J. Arthur Fair appeared for the two residuary beneficiaries, Emma Suddards and Mark Edwards, and G. N. Gordon, K.C. appeared on behalf of the executors of the estate of the late Harry Edwards.

Presentation Made

Rev. T. S. Gault, rector of St. George's Anglican church, who leaves on Tuesday to take over a new charge at Campbellford The entire congregation of St. George's church was present at Sunday services to bid farewell to the popular minister and a presentation was made. He has been in this city for the past three and a half years.

(Examiner Staff Photo.)

Outline Given Of History Of St. Peter's

An intimate description of the architecture of St. Peter's Roman Catholic Cathedral and the history of the Cathedral from the time the first Catholic church was built in 1826 was given to the Rotary club at their regular noonday luncheon to-day by His Excellency the Most Reverend Denis O'Connor, D.D., Bishop of Peterborough.

Introduced by Rotarian Fred L. Roy, Bishop O'Connor produced two pictures, one of which showed the old church 80 years ago on the head of Hunter street and from the Denne collection. The other was a view of the interior as it exists to-day, showing the Tudor Gothic architecture. His talk throughout was a history of the various buildings which preceded the present structure and a description of the architecture of the present day cathedral.

"The first Roman Catholic Church in Peterborough's history was built in 1826 where the City Hall now stands, and the place was known as Scott's Plains. Following the visit of the Lieut.-Governor in 1826 the name was changed to Peterborough. The log church was burned a few years later. The first priest was Rev. Father Ahern, whose jurisdiction extended not only to Peterborough but to the four adjoining counties. The second church was built where the Royal Bank now stands at the north-west corner of George and Hunter Streets, and the Rev. Father John Butler was the priest.

Cathedral Started in 1837.

In the year 1837 the work of building a church on the present site of the Cathedral was begun. Rt. Rev. Alex. McDonnell, Bishop of Kingston, secured the site. He had the entire province within his jurisdiction and always chose high ground on which to build the churches. The church in Guelph occupies a site which he chose. Bishop O'Connor described the Bishop of Kingston as a giant of a man, physically, mentally, and spiritually, and said he had formerly been a chaplain with Brock's forces in the War of 1812.

The walls of the nave of the present cathedral are exactly 100 years old this year according to the speaker, who said the work of completing the church started in 1837 was done the following year. Peterborough became a separate diocese in 1882, July 11, and Bishop Jamot was the first Bishop and with the formation of the new diocese St. Peter's Church became a cathedral.

"A Cathedral Church is a Chair Church, the Chair referred to being the Bishop's chair and the church thus named represents the mother church of that diocese," said the speaker.

The cathedral was altered and enlarged in the years of Bishop Jamot's regime of the early eighties, and later a new tower and spire were added. Transepts were built and a new roof was placed over top of the old one and when this was done a flat ceiling was constructed.

Bishop O'Connor explained that during the time Bishop O'Brien was at the Cathedral more improvements were made, including the addition of a marble floored sanctuary in 1923.

Bishop O'Connor told the gathering that when he arrived on June 9, 1930, it was the first time he had ever been in Peterborough, and his first inspection of the Cathedral brought an unfavorable impression because of the low ceiling.

"A picture formed in my mind and in the following year Father Costello and myself set about to make this dream come true." He explained that the new Tudor Gothic ceiling became a reality, steel supports replaced the wood, mural decorations and a new lighting system were added.

"The decorations are perfect because the beauty of the architecture is emphasized," and the beauty of the interior increases as the altar is approached. The altar panel has a mediaevel pattern, and directly over the altar is hung a picture of St. Peter which was brought from Europe in 1886 by the late Bishop Jamot."

Lauded Rev. M. C. Parr

Bishop O'Connor referred to a recent announcement made by Rev. M. C. Parr of George Street United church in which the latter sought to have the church doors open during the week. "This was a very praiseworthy recommendation." Catholic churches however are open from 14 to 16 hours a day, he related.

In closing he invited the Rotarians to drop in at the Cathedral and enjoy for themselves the beauty of the Gothic architecture.

Chairman James Dutton paid a very gracious tribute to the speaker in a vote of thanks, during which he lauded the work done at the Cathedral as a real contribution to the city.

Timber Wolf Shot At Crab Lake Four Miles South-west Of Apsley

A female timber wolf, the pelt of which measured six feet from tip of nose to tail tip, was shot by Ed Grose, 15 Orpington Road, while deer hunting at Crab Lake, four miles south-west of Apsley on Saturday afternoon. Grose wounded another of the grey timber wolves which was running about 100 yards behind the female, but it escaped into the swampy country.

The party consisted of Percy Edwards, Andy Young, Grose and John Wallbridge and they had little trouble getting their quota of deer.

Edwards had shot a nice buck on Saturday and went down into a valley with Grose to locate the carcass when the pair of wolves came along. Grose was using a 30-30 rifle and his first shot sent the marauder into a tailspin. He fired too soon at the next one but struck it, and although both he and Edwards followed closely on its heels, they found no trace of the animal except a few blood spots.

Grose skinned the wolf right on the spot and while he was working on it, two other hunters came along, and told of wounding a buck and finding it in a swamp with its throat slashed and the hanuches eaten, evidently by wolves. When Grose had skinned the carcass, one hunter examined the stomach for content and found it filled with fresh venison.

Grose reports also that his party heard a large pack of wolves in full cry in the direction of Star Lake, and it is believed the animals will take heavy toll of the deer this year. The bounty for wolves is, $15 an animal with the hunter also having the privilege of selling the pelt, which would be almost prime at this time of year.

Rev. T. S. Gault Bids Farewell To St. George's

Members of St. George's Anglican Church bade a reluctant farewell on Sunday to one of the most popular ministers in the history of the church—Rev. T. S. Gault, who leaves this week to take charge of a Campbellford church.

The church was packed to capacity at both services, morning and evening. Virtually every parishioner who was not confined to his bed was present at one or both services. The Men's Club and the Girl Guides and Brownies attended in a body at the morning service. The choir sang "Holy Art Thou," by Handel.

The farewell sermon should not be a sad one, but rather a joyous one, said Rev. Mr. Gault at the evening service. "It makes me feel so happy to see so many here tonight," he told his congregation. He hoped they would keep up their attendance after he had gone. "I have been here now for three and a half years and I think the change is a good thing. No doubt I have made mistakes and have left undone things that should have been done. We all do these things but we must try to appreciate each other." In closing he urged the people to stand by the church and to support it to their utmost ability, in the hope it would stand a shining example.

After the service a presentation was made to the minister by Mr. J. Branson, as chairman of a committee formed on the evening Mr. Gault made the decision to move to Campbellford. The congregation with the committee had decided upon a gold watch and chain, to be suitably engraved, and to be presented to Mr. Gault on his last Sunday evening in Peterborough.

Mr. Branson thanked the congregation for their loyal support and wished Mr. Gault every success in his new charge. He said that he felt he was speaking for the entire congregation when he said, "We do not like to see you leave us, but we hope you will like your new home and parish as much as we have enjoyed having you here."

Presentation Made.

A. G. Knott, the rector's warden, was then called on by Mr. Branson to make the presentation and to say a few words. Mr. Knott voiced his appreciation and said it had been a pleasure to be the warden since Mr. Gault came to St. George's Church. "During three and a half years we have had many things to discuss one way and another," he said. "One thing I will say is this, he was always open to a suggestion and would always listen to new ideas, and this is one thing not always found among the clergy. He is a good scout, and has worked around this church both outside and inside and has taken the greatest interest in everything that was undertaken. We will miss him in many ways. I give you, sir, my good wishes and we hope you will like Campbellford."

Mr. Knott also hoped the congregation would stand behind Mr. Floyd, the new pastor, and support him. "Mr. Gault is leaving the church in excellent condition and we must keep it that way," he said. He then presented the watch and chain. The inscription on the watch read, "St. George's and St. Mark's, 1935-1938."

Mr. Gault thanked the two men for their kind words and also the congregation for the beautiful gift. "I shall always treasure this," he said. "I have enjoyed being in St. George's, and any time you are passing through Campbellford I want you to come and see me."

Refreshments were served by the Ladies' Guild of the church under direction of Mrs. L. Warren, president, and the St. Alban's Ladies' Guild under direction of Mrs. J. Cooper, president.

Oldest Resident

All his life a resident of Warsaw, John Rose, seen in this picture, is now the village's oldest resident. Last week he celebrated his 88th birthday and a dinner was held in his honor at the town hall. So many friends were present the building was taxed to seat them all. Highly respected throughout this entire district, Mr. Rose is still an able man, enjoys life to the full.

Examiner Correspondent's Photo.

Main Street Topics

Jabs and Jottings as Picked Up By Examiner Reporters.

ICE ON CANAL.

For the first time this year ice fringed the canal this morning. The thin layer of ice extended about four feet from the banks and was quite thick. Ashburnham boys can recall several years when they were skating on the 15th of November and one year on November 8th the ice at Carlisle's Bay was quite good.

ON CREAMERY WORK.

Reeve James Gifofrd of Ennismore, has recently been engaged on special work in Western Ontario as field man for the Ontario Creamery Patrons' Association. His duties are under the direction of V. S. Milburn, who intimated to the Examiner that the position was likely to become a permanent one.

WON TEA SERVICE

James Moloney, R.R. 4, Lakefield, won the Eckhart donation of a 4-piece silver tea service at the Lakefield Exhibition. This is the first time that this prize has ever been given to the Lakefield Fair. The winner scored 910 points. It was necessary to enter in two classes of livestock and three classes of other farm products.

BUSINESS IS BETTER

Workers and reporters began to shiver in dismay, and merchants to quiver in gleeful anticipation about midnight last night when the first few flakes of snow to be seen here this year, fell on Peterborough streets. By morning the ground was quite white, the early rising workers quite cold, the merchants quite sure business will be good today.

SMALL FIRES

Three minor fires claimed attention of the fire department on Sunday. At 2.08 p.m. a chimney fire at the home of M. Thomson, Louis street, was extinguished. Half an hour later fire fighters went to a shed at the rear of 286 Sherbrooke street to find boys had lighted a fire in an oil drum. They were cautioned, the blaze extinguished. At 9.40 o'clock last night a rubbage fire was extinguished at the home of W. Whitehead, 149 George street north.

TOYS ARE NEEDED

It begins to look as though a good many of Peterborough's children will have to do without toys this Christmas, from a report made by Fire Chief George Gimblett. Toys are not coming in for repair and distribution nearly as rapidly as last year and the fire fighters are worried about the whole thing. "We must get a great number of toys in almost immediately if we are to equal the number distributed last year, said Chief Gimblett. He stressed that toys that must be repaired will have to be in almost immediately.

AN ATTRACTIVE WINDOW.

David Jordan this morning removed from one of the windows of his flower shop on Charlotte street the symbolic decoration that was arranged for Remembrance Day. The central piece was a large cross of artificial magnolia leaves and poppies, set off with recently cut roses. A small wreath was laced in the foreground and the back setting of the window was the draping of the Union Jack an dthe Canadian flag. The Jordan window attracted much favorable comment from the west end residents who pass that way.

ANOTHER ADJOURNMENT.

A local man charged the other day with being drunk, asked for and received another week's adjournment in police court this morning. He is being charged as a second offender.

CARS DAMAGED.

Cars owned by H. Nichols, 242½ Charlotte street, and John Drummond, Water street taximan, were involved in a slight collision on Simcoe street Saturday and received some damage.

PETERBOROUGH MALE CHORUS

The regular rehearsal of the Peterborough Male Chorus will be in the Y.M.C.A. at 8 o'clock Tuesday night and members are asked to be on time. Excellent progress is being made and new numbers will be rehearsed each week from now on.

MOTORIST FINED.

P. Dawson, Smith township, who pleaded guilty the other day to driving a motor car while his license was suspended was fined $10 and $2.50 costs by Magistrate O. A. Langley, K.C., this morning. The charge had been laid by Traffic Officer Gordon E. Broughton.

JUDGMENT RESERVED.

Magistrate Langley was to have given judgment on a charge laid under the Transient Traders' by-law this morning but announced that he would reserve his finding for another week, as he had encountered some interesting legal points in the case and wished further time to look into them.

DOCTOR NOT AVAILABLE.

Pierce Nicholson, charged with an offense involving his own daughter, was remanded again this morning when it was found that the doctor whose evidence he wanted heard in his behalf was ill and unable to appear. The case went over until Friday of this week.

GATHER IN LOITERERS.

In an effort to clean up the downtown section of boys and young men who loiter in doorways on Sunday evening and sometimes embarrass women by insulting remarks, Constables Leo Murphy and Clare McGillen rounded up a dozen of the worst offenders from George and Charlotte streets last night and took them to the police station where their names were listed and the boys notified to report to Chief Constable Newhall to-night.

BUSINESS BRISK.

Garage men were smiling this morning as the drop in temperature sent car owners scurrying for winter service of cars. Light grease, winter oil and anti-freeze sales went soaring and if the cold snap continues for a few days, all garages and service stations in the city should do a land office business. Many farmers drove into the city this morning and almost every one had an auto robe or cardboard covering the bottom of the car rads.

THREE DOGS MISSING.

Three valuable dogs are known to have been stolen in Peterborough and suburbs with a few hours of each other. One was an Irish Setter while the others were Spaniels, one a black and white six months old and the other a springer Spaniel brown and white. The three dogs all disappeared on Wednesday morning. Two were running at large while the third was taken from the owner's back yard. It is thought that a gang came in and cleaned up on the dogs and took them out of the city to sell. While only three have been reported stolen it is feared that several others might have been picked up on Wednesday also. The Examiner would be glad to hear if any other dogs are missing since Wednesday.

ENDORSE PORT PERRY LINK.

Rotarians at the luncheon today went on record as being solidly behind the original plan to have the Government complete the connecting link between Highway 28 and Port Perry rather than a diagonal highway from Brooklin. A resolution read and moved by Alderman James Juby was seconded by Harold L. Garner, and the members supported it unanimously. It also sets forth an appeal to have paving of No. 7 Highway east completed, and some work done every year on the Central Ontario Highway until it is completed.

200,000 Women In Ontario Public Drinkers

There are now nearly 200,000 women in Ontario who are habitual public drinkers, was the assertion of Rev. G. A. Little, Editor of Sunday School Publications in the United Church of Canada, who spoke at St. Andrew's church on Sunday.

The speaker was appalled at the number of women who openly drink in this province and told the congregation that in 1937 there were 538 women arrested in the city of Toronto for being drunk. Canadians are steadily becoming worse and more and more money is now being spent on liquor, he said. Highway accidents are increasing, arrests for drunkenness are on the increase despite the fact "one must be quarrelsome or incapacitated before he is taken into custody." In a recent police court out of 25 persons charged with being drunk, 19 were first offenders, he said." The liquor traffic is getting a fresh crop every week," he declared, claiming law enforcement is becoming lax.

Lack of Interest.

He scored the government's apparent lack of interest in controlling the liquor evil. They have introduced compulsory pasteurization of milk, yet have permitted to be sold fortified wines that are much more dangerous than raw milk, he said. "The government acted promptly in the rescue of three men entombed in a mine, but showed no alarm when more than 12,000 people are arrested for drunkenness and imprisoned above ground."

Home happiness is being disrupted by men and women returning late at night under the influence of liquor, he charged. "The Hon. Peter Heenan went personally to help people in the forest fire areas of the province, yet the government is not concerned about the lowering of morals in the province by social drinking, a much more widespread evil than forest fires," he declared.

Why Is Government Indifferent?

"Why is the government so quick to act in every case of need and so indifferent to evils arising from the liquor traffic? The probable answer is the unconscious influence of ten million dollars of government revenue funds from brewers and holders of authority."

He deplored increasing liquor advertising in publications that come into the province and held up in the pulpit a copy of a United States' national magazine in which Canada's parliament buildings, the maple leaf, and a crack regiment were brought into play to sell liquor. He was amazed that liquor interests should rouse patriotism merely to sell liquor.

To Organize Checker Club Tuesday Night

Organization of a checker club is planned by local players at the Y.M.C.A. Tuesday night at 8 o'clock. Novices especially are invited to attend this meeting which, it is hoped, will put the game on a sound footing locally for the new season.

John Buck, an enthusiast and one of the outstanding players in Central Ontario, told the Examiner this morning that the regulars are holding out an inducement for new members. "They will be taught the rudiments of the game," he said, "and experienced players will take them in hand and show them the fine points. There is no reason why Peterborough should not have a strong checker club. Checkers is a fascinating game, it promotes concentration of thought, and the club can have a very pleasant season if we get well organized. We are promised favorable arrangements by the Y.M.C.A. Tuesday night we can meet in the rotunda of the "Y" and then move into a room for ourselves. Every checker player should be present, and each man should bring along a recruit."

The Peterborough players are looking forward to a return engagement here in co-operation with Lindsay players against a Port Hope-Cobourg team. These groups met recently in Port Hope, resulting in a victory for Peterborough-Lindsay, the score being 19 wins, 14 losses and ten drawn games.

The Peterborough-Lindsay players included Dr. Annis of Lindsay, Peter McArthur, John Bick, Verne Russell, J. Rennie, A. Eck, C. Johnston, H. Griffin. Among the Port Hope-Cobourg players were Mayor George Bennett of Port Hope, W. Morton and, Ed Morton of Cobourg, Arthur Flindall of Trenton, H. Pomeroy, of Castleton and others.

The Rambling REPORTERS

A REAL MAN.

A new record in odd requests was set on Saturday in a local restaurant when a moose of a man on having a menu placed in front of him ordered raw liver, raw vegetables, and a pot of green tea. The stranger claimed that he had lived so long within the Arctic Circle that he could eat nothing but raw food. He said his system had become used to it after years of such a diet. He sliced and ate the raw liver with gusto, while raw potatoes, raw carrots and some lettuce all went the same way.—McG.

HAS GIVEN UP IDEA.

A local man has biven up the idea of making money out of wood this winter. He is reported to have made four trips in all to the north country and every trip cost him more than all the wood he could truck on one load.

The run of bad luck was phenomenal and it happened as follows: Two miles south of Burleigh on the first trip, the differential went out. The next day one mile north of Burleigh a connecting rod burned out. Believe it or not the driver stripped the gears on the fourth day using a different truck, and to cap the list of mishaps the owner was driving out to bring aid to the stranded driver when his passenger left the road and turned over in the ditch. He has now switched his attention to other lines of business. —McG.

Four Injured In Car Crash

Dion Snelgrove, George street barber, is in St. Joseph's Hospital suffering from shock, a fractured rib and injuries to his shoulder and toes, and three other persons had a narrow escape from death or serious injury as the result of a traffic accident some four miles east of Peterborough on Highway No. 7 early this morning.

They were returning from a weekend visit to Ottawa in a car driven by J. C. Cann, Harvey street, and had almost reached home after their long ride when the car skidded off the highway into the ditch and rolled over several times, being very badly damaged. The four occupants were all shaken up but Snelgrove was the only one to receive anything in the nature of a serious injury. It is estimated the car was damaged to the extent of $400.

Car Is Stripped Following Fire

Cars which are wrecked or burned on the roads in the northern section of Peterborough County will not remain long on the side of the road.

Wood truckers report that about a week ago a new car was partially destroyed by fire on the Apsley-Bancroft road, a mile north of Apsley. On the day following the fire, the truckers noticed that both headlights, a front wheel and the carburetor were missing. The next morning as they passed they stopped and examination revealed the other front wheel was gone, so was the front bumper, and the radiator and gas tank caps. Fortunately the insurance company did not wait any longer to send garage men up or there wouldn't have been any car there. They towed away the balance of the wreck.

TO HONOR PARNELL

Half of the fun has been raised to place a monument of Parnell, Irish leader, in Glasnevin, Cemetery.

Otonabee Boys Plead Guilty To Theft Charge

"If there is anything in the nature of a vendetta following this case I would like to point out that the law has a long arm and that persons who may be involved in such an affair will be punished if they come into this court," warned Magistrate O. A. Langley, K.C., in suspending sentences on five Otonabee youths for complicity in the theft of four ladders, 40 gallons of tar and a wooden gate from Melville Edwards of Lang on Hallowe'en night.

One of the boys, Jack Knox, had been convicted at a previous session. Today Neil Edwards, Keith Pimmett, Harold Wallbridge and Tom Weir after a conference decided to change their pleas to guilty and in each of the five cases Crown Attorney V. J. McElderry asked for suspended sentence.

Since the last session of the court, the ladders, tar and gate which had been removed from Edwards' property on Hallowe'en had been returned to their owner.

In placing the boys on probation for a year Magistrate Langley said that while he felt they were decent young fellows they had been guilty of very foolish conduct, especially when they had refused to return the property that had been taken away. Had they done that, he pointed out, there would have been no charges laid and all the trouble that eventually arose would have been averted.

"If there is amoung you boys, or the others who were acquitted, or anybody else a spirit of recrimination, that is a desire to get even with this man because he laid these charges," said the magistrate, "I just want to say that such a course would be acting the part of hoodlums and would be contrary to the spirit in which you are being allowed to go today. The law has a long arm and you must not think you can fool the crown officers."

'This is not a threat. I am merely pointing out to you the desirability of you acting the part of good citizens and of regarding this incident closed from today."

In conclusion His Worship remarked that there had been nothing particularly brave or clever in what the boys had done. The owner of the property was away on the night in question so that they ran no risk in carrying off his things.

Omemee Honors Great War Dead

(Examiner Correspondence.)

OMEMEE, Nov. 14. — A very impressive Remembrance Day service was held in Coronation Hall on Friday. Rev. F. G. MacTavish of Trinity United Church, Rev. G. H. Johnson of Christ Church, and Rev. J. M. Young of St. Andrew's Presbyterian Church, were present on the platform. There was also a union choir. Reeve H. Endicott acted as chairman. In the absence of Reeve Guiry of Emily the names on the Roll of Honor were read by W. Wilson. Last Post was sounded by Bugler J. L. Brooks. Greetings to the veterans were extended by Reeve Endicott. The address was given by Rev. J. M. Young.

County Home Damaged

BRANTFORD, Ont., Nov. 14.—(CP)—Officials of Brant County Home for the Aged and Infirm said today only minor damage was done by a fire which broke out last night as residents of the institution listened to radio programs. The blaze, which broke out under an exterior stairway, was discovered by William Braven, of the home.

After a half-hour's battle Brantford firemen stamped out the blaze, One storeroom was gutted.

Ottawa Honors War Dead

Canada's capital, in conjunction with the rest of the Dominion, bowed its head in remembrance on Armistice Day. Lord Tweedsmuir is shown here standing with bowed head before the Cenotaph in front of the Parliament Buildings, Ottawa after placing the first wreath.

BALMY BEACH DEFEATS NATIONALS BY 14 TO 6 FOR FIRST LOSS

Mustangs Trim McGill Team In Second Upset

By Sydney Gruson
(Canadian Press Staff Writer.)

In any resume of the eastern football season that may be made after champions are declared, the gallant fight of University of Western Ontario Mustangs in the Intercollegiate Union will rank high whether or not they finally win the college championship.

As the East closed its regular schedules on Saturday, paving the way for opening of the playoffs this week, the last two unbeaten teams fell before inspired opposition. Western spilled one of them, their 16-6 victory over McGill Redmen being the outstanding result of the day's program.

Aside from this, the only semblance of an upset was Toronto Balmy Beaches 14-6 triumph over the otherwise unbeaten Nationals. It was not altogether unexpected, however, for Balmy lost their first game to Nationals by a single point and many thought officials were wrong then in ruling their last-play placement wide.

Ottawa Rough Riders, crushing Montreal Cubs 18-3 at Montreal, and Toronto Argonauts, forced to go all out to defeat Tigers 24-8 at Hamilton, completed the preliminaries to the opening of their Interprovincial Union playoffs at Toronto next Saturday. University of Toronto, out of championship consideration for the first time in six years, handed Queens their sixth straight beat 13-10.

Back to Wall.

Mustangs were a desperate team on their home grounds on Saturday. To force a playoff for the title they had to stop a crimson tide that rolled over all opposition until this game. They found their inspiration in burly Jim Farmer, who sparked their ground machine and personally accounted for 13 points.

Allowing McGill in the lead through Herb. Westman's single for only a short time in the first quarter, Mustangs struck swiftly for their touchdown. Clem Faust, with Joe King and Farmer catching, pitched them into scoring range and Farmer got over from close up on second down.

Ahead 6-1 by the end of the quarter, Western never faltered. Mixing ground power and fancy backfield work, they were close enough for the two field-goal tries—one successful and the other producing a point—in the second and then got a 35-yard field goal from Faust in the third quarter to offset part of Andy Anton's touchdown for McGill.

The Redmen marched a long way for that one, setting the ball eight yards out after Westman hurled a 45-yard pass to Jimmy Hall. Farmer completed his scoring outburst with a fourth-quarter field goal from the 25.

May Do It Again.

The impressive manner in which Western won left them at least an even chance to whip the Redmen again in their sudden-death game at Montreal for the championship. Queen's abdicated without a single victory. Though nothing was at stake, the Tricolor and Toronto fought bitterly in their final game. Charley Prince's three singles in the last quarter, when a rising wind blew at his back, decided the issue.

Art Stollery, who scored eight points, was the main cog in the Tricolor machine that led twice and went into the final 15 minutes with the score 10-10. Norm Beattie got a touchdown for Toronto.

Nationals commanded the game against Beaches for 55 minutes, then they fumbled twice and Syd Reynolds and Sammy Sward scored touchdowns quickly.

Nationals finished in a tie with Sarnia Imperials for first place in the Ontario Union and will start a two-game, total points series for the title at home Saturday. Imperials and Nationals tied twice in their two meetings this season.

Sarnia, whose status was in doubt until a meeting of the executive in Toronto Sunday cleared up the case of Henry (Hi) Living, closed out their regular schedule by trouncing Peterborough Orfuns 59-0 Friday. Their action in playing Living against Orfuns despite orders to the contrary brought them a $50 fine yesterday.

Living's eligibility under the residence rule had been questioned but proof was presented the executive meeting that he was born in Hafford, Sask., and not at Holly, Mich., as charged in information given the O.R.F.U. Friday night. The special meeting decided he would be allowed in the Union playoffs, but that the Canadian Rugby Union would have to rule on his eligibility if Imperials advanced to the eastern final.

Tigers gave Argos a surprising fight, leading 3-1 at half time. But Art West, Red Storey, Bernie Thornton and Johnny Munro each got a touchdown in the second half to squelch the threat. Riders had little trouble at Montreal, unleasing just enough power to score touchdowns in each of the first three quarters. Andy Tommy, Tommy Taley and Bunny Wadsworth got them.

Riders and Argos will open the Union playoffs at Toronto Saturday, moving to Ottawa the following week for the second game of the total-points series.

The section's scoring championship rested for the second successive season with Hugh (Bummer) Stirling of Sarnia who accounted for 11 points against Peterborough. Stirling finished with 42 points from two touchdowns, three field goals, 17 singles and six converts to lead Annis Stukus of Argos by 11 points. Westman took the College division by two points over Farmer, 24-22.

ROBINTEX SUITINGS
IF YOU WANT A SUIT THAT WILL MAKE-UP WELL WEAR WELL—AND KEEP ITS SHAPE
ASK YOUR TAILOR FOR ROBINTEX

MUSSING UP THE MAPLES

The following good scores were bowled at Duffus Academy on Friday and Saturday:

Johnson Motors League—J. Boyle 695, F. Collins 643, G. Douglas 612, B. Shaughnessy 609, S. Kerneghan (two games) 322, 262, Miss D. Moscrop 521 (222), Miss B. Castle 611 (223), Miss E. Godfrey 467, Miss G. O'Brien 460, Miss M. Whaley 454 (202).

Examiner League — F. Scates 656, A. Stanley 608, R. Wyllie 600, Miss I. Scott 498.

Brinton League — W. Firth 737, G. Corbett 631, J. Basciano 610, Miss E. Jones 595, Miss M. Hall 524, Miss M. Hargrove 521, Miss D. Pringle 517 (229), Miss E. Brooks 490, Mrs. D. Fuller 484.

A.Y.P.A. League — Miss C. Long 712, F. Curtis 691 (346), W. Hill 674, A. Worsencroft 644, K. Gibson 642, J. Davies 636, R. Pearson 635, A. Adamson 611, Miss Sims 513, Miss E. Gibson 502, Miss O. Cookman 496.

ZIG-ZAG
CANADA'S LARGEST SELLING CIGARETTE TOBACCO 10¢

Chosen by Champions Everywhere

In both amateur and professional hockey in every country in the world where ice-hockey is played C.C.M.'s are used by 95% of the players.
Ask your dealer for complete, free catalogue. 117C
C·C·M· MATCHED SETS
THE LAST WORD IN SKATING EQUIPMENT

T. H. ASHBY
We Stock a Complete Line of C.C.M. Products and Parts
Telephone 546 200 Rubidge at Dalhousie

C. C. & Motor Equipment For Sale At
THE CANADIAN DEPARTMENT STORES LIMITED

SPORTS -DAY BY DAY-

Digging Up the Local Dirt With the Odd Chuckle or Two

By CEC. PERDUE

RUGBY CLEATS around town are being stored away, along with other grid equipment, now as the local football season hath ended. It wound up Saturday shortly before five o'clock in the Exhibition Grounds, with a beaten Bowmanville team the victor and a successful P.C.I. squad the loser. On account of P.C.I. won the game 17-6 here Saturday but had lost the first by a 24-5 count a week before in Bowmanville. So the group final series went to the husky B.H.S. crew—and we wish 'em well. But they were lucky enough to survive, a poor tilt by our Collegians in the Rubbertown field being responsible. The locals earned the victory handily Saturday and might well have copped the round. Yep, quite handily.

* * * * * *

NELS FOSTER was pitching and he threw a flock of fine strikes but the catchers couldn't always hold him up. His receivers let too many pigskins bounce out of their arms or off their mitts when in position to go for a little 40-yard romp had they held 'em. Foster flings a lovely forward, whether it be the long looper (ala Ab Box) or the short flat smokeball. And he hurled plenty in this tussle. However, the P.C.I.-ers went down fighting—and that's something we like to write about any losing team. They were lighter than their rivals, rather inexperienced and just in the building-up process, but they went out in a blaze of glory. The odds were a bit too big, that's all.

* * * * * *

Wind And More Wind!

IT WAS A DANDY GAME to watch, despite a wind that bristled with icicles on a non-stop flight from the North Pole. And despite official arguments that nearly ruined the performance for fans and players. Far too many arguments altogether. It was the same in the first clash of these clubs. The boys on both teams played a hard rugged game, with the tricky P.C.I.-ers having a good margin. After the first frame, the B.H.S. lads had a tough job holding them, though Bowmanville put a real classy team on the field. They were big, smart and speedy. And they knew the game. But the Garnet and Grey were battling with their backs to the wall and had some fine coaching to aid them. Coach H. L. Bamforth did a good job in a short time this season, after losing most of his 1937 champions.

* * * * * *

WE LIKED THE WORK of Foster, Moldaver, Leether, Scriver, Harle and Diplock a lot, with the rest close behind. Harle's running and Foster's throwing caught the fancy of this corner as local features. While Crombie, Brown, C. McIlveen, Kimble and Mason were the pick of the visitors, in our opinion. That lad Mason is a sweetheart—but don't say so to his face or he'll smack you into the middle of next week! The P.C.I. student body gave the team fine backing, with a band, parades, plenty of colors, noise-makers, cheer leaders and a halftime snake-dance on the gridiron. They did it up right. Must have been better than 2,000 on deck, including plenty of old grads an just plain ordinary rugby rooters. They like the P.C.I. razzle dazzle play—and they saw lots of it Saturday. Tough luck, P.C.I.-ers!

* * * * * *

Remember The Orfuns?

ORFUNS had themselves a pretty fair trip—after that Sarnia thing was over—the past week-end. Club supplied ducats for them at the Beaches-Nats' game and for the pro hockey in Toronto at night. Many of the boys took side excursions here and there, like to Fort Huron, Windsor and Detroit. And arrived home last evening. Club will hold a windup meeting ere long and will proceed at once with rebuilding work for next season. No excuses were offered by Coach Bill Irwin and Co. except that injuries to key men put them back pretty close to the intermediate class—and Sarnia Imps were really rolling in this contest. When they lost here they were below form, with Stirling at his worst, while Orfuns were at full strength and clicking like dice at a nigger session. Friday saw a crippled Orfuns' gang unable to do anything right while the inspired Imps were unbeatable. Don Crowe will have his ankle X-rayed today; but it's not thought broken.

* * * * * *

NATS AND IMPS will playoff for the group title, first game in Montreal next Saturday aft. The big Nationals took their first beating of the season in Toronto over the week-end when the bruising Balmies waded through 'em for a 14-6 win. Two fumbles gave Toronto touchdowns. Now the Beaches are more convinced than ever that they "wuz robbed" in Montreal. Sarnia Imperials proved to an O.R.F.U. executive committee yesterday in the Royal York—with Ott Cranfield and Walter Jackson representing the Petes—that Hi Living was born in Canada, not the States. So he was okayed by the O.R.F.U., but the Imps were fined 50 bucks for using him against Orfuns when told not to do so. He worked in the States less than a year ago, so the C.R.U. may not permit him to play later if Sarnia should enter Canadian playdowns. It's a sort of odd case.

* * * * * *

Our Sympathy, Bishops!

DOWN IN ST. CATHARINES on Saturday, Ridley Collitch handed Bishop's College School of Quebec a 101-0 pasting—which should make the Orfuns feel heaps better. Bishops came to St. Kitts with but one reverse in the current season, but the Frenchmen were never within two miles of making it interesting. En passant, may we point out to some of the outside critics who ask most pointedly what happened Orfuns in Sarnia—after previously beating the Imps here—that no club in the loop would look good with its backfield shot to smithereens through injuries and two of the star linemen on the injured list. How would Beaches look without Box, Sward, Manorek and Humphries? Or the Nats minus Mullins, Ferraro, Hempey and Burns? Or Sarnia with Stirling, Hedgewick, Golab and Parsons on the sidelines? To say nothing of lack of weight and experience by a new squad, which was inspired one day to beat Sarnia and gain a measure of undying fame for the year.

* * * * * *

RIVERVIEW A.C. is staging another amateur mitt card at the Brock this Friday eve, with one rasslin' match betwixt Rene Labelle and Ren Gabelley, good Canadian heavies. Nick Orlando meets Auggie Ferguson of Toronto in the main fistic melee, and Norm Hill tackles Buster Scott of the Queen City in another headliner. Hill lives here now but hails from Detroit; he nearly played for Orfuns as a forward-passer, but wasn't eligible. Dutch McIlmoyle tackles Frank Spencely in the semi-final, a sort of grudge affair as Spencely questions McIlmoyle's claim to being best 165-pounder of the district. Pat Jordan tackles Bill Joiner and Bobby Quirt fights Buddy Redmond in prelims. Ringside half a slug, general 35 with ladies and children two bits. More on it again.

* * * * * *

UP AND DOWN Sports' Rialto: More open tricky play in rugby seen here Sat'day than in all previous local grid tilts this year.... Cobourg Galloping Ghosts copped a 19-14 win over Garrisons in Kingston to keep their undefeated schedule record intact....Bummer Stirling won Eastern Canada football scoring honors again this year with 42 points from touchdowns, converts, field goals and singles.... He led Annis Stukus of Argos by 11 points; Moon Mullins, Nats' kicker, was third with 28....This weather hints that it's high time the rugby season was over here, though nice weather prevailed all autumn ....Some of the locals claim the Sarnia gridiron isn't much superior to the one here, and crowds here have been every bit as good, even with a losing home team....Bill Calladine had a good picture of him, in puck regalia, run recently on a Baltimore sports page....He writes they are forbidden to play pool, dice or cards—that hockey and the movies are their only interests...."Huh," grunted one of the ex-Orfuns this a.m., "You got snow here today, but ya shoulda seen the storm last Friday in Sarnia—we were snowed under!" And how!

SPORT SPICE

(By SID FEDER)

NEW YORK, Nov. 14.—(AP)—Pitt kayoed one week, Dartmouth the next; weak Washington wallops Southern California, Minnesota is mauled twice in one year, St. Mary's bumps Santa Clara . . . this is the season . . . incidentally, with Southern Cal. out of there, who's going to get that engraved invitation Rose Bowl . . . Eddie Brannick, the Giants' secretary, postcards regards from Italy on his vacation . . .

All America revenge: Old Man Stagg's College of Pacific 32, Chicago 0 . . . Jack Corbett writes that Johnny Gee, his six foot-nine Syracuse southpaw, will bring more do-re-mi than any other player coming up from any league . . .

That "new blood" importation of Harry Stuhldreher at Wisconsin and Fritz Crisler at Michigan has proved a swell shot in the arm for Big Ten football . . . certainly, the 80,000 at Michigan - Northwestern Saturday helped a little when it comes to paying off the butcher and the baker . . . hatsoff to Wallace Wade and his Duke Demons . . . any outfit that can blank those 10-second Syracuse zippers and hold them to just 81 yards advance really must have it . . .

Notice Notre Dame made only two first downs against Minnesota . . . but they still pay off on what the scoreboard says when the whistle blows.

Taken Home In Coffin

WELCH, W. Va., Nov. 14.—(AP).—Dev Rowe, 23, who wanted to go home to Page, Va., because he considered coal mining "to dangerous," returned there to-day—in a coffin. An automobile killed him as he crossed a street on the way to pack his luggage.

GOODYEAR
TIRES TUBES
All Grades—All Sizes Always
J. J. Duffus Co.
24 Hour Service

With The Boy Scouts

On Friday and Saturday of this week the Eastern Ontario Scouters' conference will be held at All Saints' Parish hall. It is expected that about 100 will attend, covering the district from Oshawa to Prince Edward County, and the lakeshore to Campbellford and Havelock.

All Peterborough scouters and assistants are expected to attend and the scouters are responsible for registration. Each has received a card and should co-operate with the committee by mailing this without delay. Every group committeeman is invited to attend and the scouters should make it their busines sto ask them personally, and to register accordingly, as no doubt the committee wish to give the ladies who are providing the closing banquet an idea how many to provide for. So why not attend to that little matter without delay?

Also Reverend Sirs, to whose churches the group are attached. It is thought that attendance at divine service in a body of the cubs, scouts and rovers on the Sunday morning following the close of the conference would be a fitting finish to the occasion, so could I not suggest that you all invite your scout officers to carry out such a service. I am sure it would be appreciated.

It is the hope of the local association that the conference will prove very successful as it is the first such conference to be held east of Toronto; and to all scout officers, it is your sincere co-operation that will bring about its success.

Last Thursday a meeting of the scouters' club was held and although the attendance was not up to what it should be, a very pleasant meeting was enjoyed. It was the annual meeting and the new officers were to be elected.

Mr. William C. English, the new president of the local association, was present and accorded a hearty welcome. Mr. English thanked those present for the honor conferred upon him and asked their loyal support during the coming year.

District Commissioner J. T. Hornsby took the chair during the election of officers, while Mr. English and Scouter Athey acted as scrutineers. The following officers were elected: G. Brooks, president; Miss Whalon, vice president; G. Grady, secretary; A. H. Shurrock, treasurer; L. A. Grant, auditor; Mrs. Langhorne, social convener; S. Legfett, entertainment committee; P. Dominic, telephone committee.

Many points were discussed; the main one being a social evening and Christmas party of the scouters' club to be held at the next monthly meeting. Mrs. Langhorne and her capable committee served refreshments.

The St. Andrew's troop are still pushing ahead and have now completed their patrol corners. The competition is keen and although the Beavers won out by 2½ points last month, they are only tied with the Bulldogs with 31 each so far for the month.

Jack Dinsdale and Bill Crowe passed their scouts pace; Jack Hill, scout stave and its uses; Jim English, the Union Jack, knots and whipping. Jack Ridyard has completed his tenderfoot tests and is ready for investiture; and Ralph Green, scout stave and knots.

The Rev. Dr. Young paid the troop a visit and spoke to them on Armistice Day.

The All Saints' cub pack will meet at 6.30 sharp on Friday next. The scouters' conferenec will not interfere with the pack meeting. At present the Brown six with Bill Panter in charge and the Yellow six under Stan Alexander are tied with 39 points apiece.

The All Saints' rover crew, under the leadership of Mr. Cutmore travelled to Kawartha boys' camp and did a little herring fishing. It was reported that 10 men in a war canoe caught two wee herrings, while Doug. Loomis and his mate in a small canoe caught 27. Coming out, the party slowly followed a skunk that kept them company for about one-quarter mile before it decided they were not worth the scent.

At St. John's crew, the boys all concentrated on the map of Peterborough and it will only take another night or so to complete it ready for touching up.

The completed map will be about 6 feet by 7 feet and will be used as an official guide map.

It was decided to hold a card party at the skipper's home. Mrs. Groombridge had kindly offered to open house for this occasion, and any friends who would like to assist the crew in raising funds, please phone 3067 and reserve a table.

Flag relay, circle bag, and train relay games were included in the program of games and instruction that was held in the St. John's cub pack on Friday last. Several boys passed tests in knot tying, time telling and compass work. The tickets on the afghan are going well, several cubs applying for more.

The pack gave a hearty welcome to Grant Howard on his return to the jungle trail after being home due to sickness.

The St. John's troop were active with P.T. and first-aid instruction under the guidance of Ken Brown. A.S.M. Tom Hooper got himself tied up in knot explaining how not to tie them. Stroyan Leith was in his element when he built up a morse buzzer system with a laud speaker attachment for instructional purposes. S.M. Fred Ford is holidaying in Montreal and the troop all wish him the best of everything.

Don't forget: Scouters conference Friday and Saturday; banquet Saturday night. Mail your registration early and state how many will be there. This includes troop committee men and all interested. Scouters, get to it.

St. John's Rover crew card party at the skipper's, Thursday, phone 3067 for reservations.

Anyone having some cub sweaters for sale please phone 3067. One pack would like to secure two sweaters, sizes 30 or 32, or if you have any uniform you desire to sell or exchange, let me know and I will do my best to dispose of same.

All cub and scout masters are reminded that articles are wanted for Scoutcraft show, to be held at the scouters' conference on Friday and Saturday. Models of all kinds, art, crafts, collections or what have you? Bring same to All Saints Parish hall between 5 and 8 o'clock p.m. Friday afternoon, November 18, when arrangements will be made to receive same.—The Skipper.

Coaches Grads

Big things are expected in Western Canada hockey circles this winter with new groups, new rinks, new leaders and typical prairie enthusiasm spelling success for the 1938-39 season. Clem Loughlin, who once did the bench leading for Chicago Black Hawks, looks after the same chores for Edmonton Eskimos.

FORMER DEPUTY DEAD.

OTTAWA, Nov. 14 (C.P.). — H. H. Rowatt, 77, former Deputy-Minister of the Interior, now part of the Mines and Resources Department, died here last night.

Born and educated in Ottawa, he served for many years in the Civil Service and in 1931 was appointed Deputy-Minister by the then Prime Minister, Rt. Hon. R. B. Bennett. He retired before the 1935 general election.

Cook's Barons Headed For Big Year

At this quite early date in hockey way, it still seems fairly safe to predict another banner year for Bill Cook and his Cleveland Barons. The Barons set some sort of record last season in losing only one of all their home games, while finishing first in their section of the International-American League.

The Barons are out on top again to-day in their grouping, after picking up three points with a victory and a draw over the week-end. They set down New Haven Eagles 7-1 last night after drawing 3-3 the previous night with Syracuse Stars, Philadelphia Ramblers, picking up a victory in their only start, remained unbeaten in four games and at the top of the other section.

The Ramblers topped Providence Reds 3-2 Saturday, while the Reds came back last night for a victory by the same score over Springfield Indians. The Indians split on the week-end, however, with a 4-2 victory over Eagles. Pittsburgh Hornets suffered a double set-back, losing 3-1 to Hershey Bears and 1-0 to Stars last night.

Earl Bartholome led the Barons against the Eagles with three goals while Bob Blake tallied twice and Mickey Blake and Phil Hergesheimer each got one. Ed Ambois got the only Eagle score. Mickey Blake and Hergesheimer each scored once against Stars, while Paul Runge got the other Cleveland goal. Star's scorers were Eddie Convey, Pete Langelee and Doran.

Wally Kilrea, Kalbfleisch and Mackie scored the markers that brought Hershey victory over Pittsburgh, while the lone Hornet goal came from Abel. A second period goal by Norm Locking gave the Stars their victory over Hornets. It was the first victory in five starts for the stars.

Ramblers needed a goal by Bill Carse in overtime to give them victory over the Reds. In the regulation time Lude Wareing and Allen scored for Ramblers, while Johnny Shewchuk and Art Jackson tallied for the Reds. Shewchuk was the big gun in the Reds win over Springfield, with two goals while the other went to Starr. Tommy Filmore and Wilson scored for the Indians.

RAIL BARGAIN NOVEMBER 18 FROM PETERBOROUGH
Equally Low Fares from all adjacent C.N.R. Stations.
To all towns on lines of T. & N. O. Rly., Nipissing Central R. R. and beyond Cochrane on C. N. Rlys. to Kapuskasing and Hearst.
Fares, Train Service and Information from Agents T319B
CANADIAN NATIONAL

Heart's desire

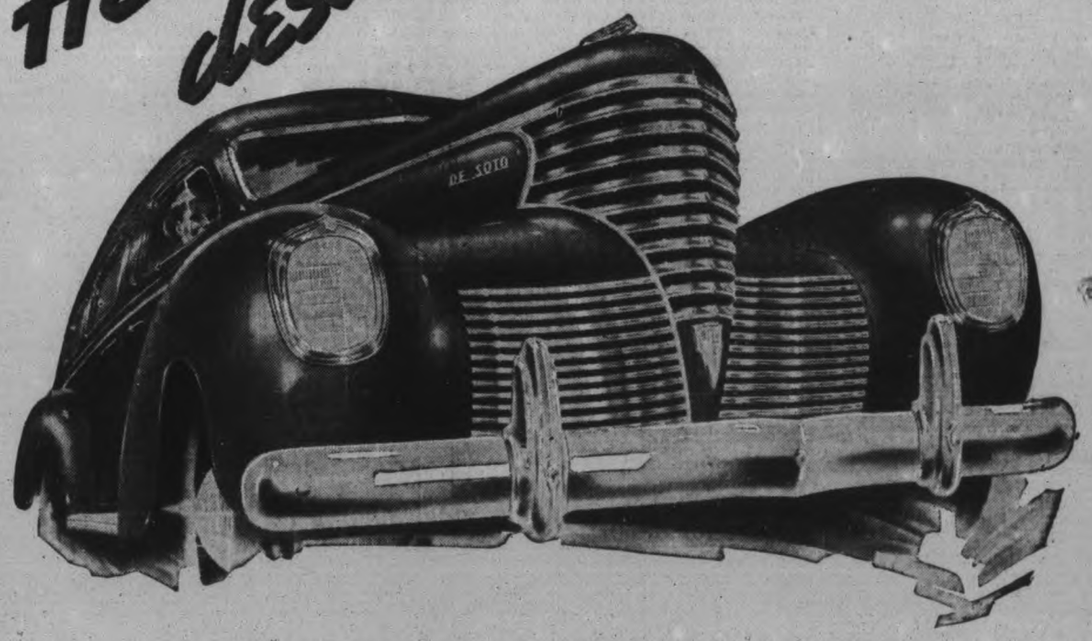

● There's been a great re-styling of the 1939 De Soto. From the jewel-like nose a long sleek hood sweeps back to the "V"-type windshield. From the top of the windshield to the tail light is one unbroken curve concealing a luggage compartment 27% larger. This completely new body is four inches wider.

The new Handy-Control gearshift lever is on the steering column and the front compartment floor is free of all obstructions.

The new De Soto "Safety Signal" Speedometer is the guardian of your speed—especially at night. Up to 30 miles an hour it signals with a green light . . . from 30 to 50 a yellow light and over 50 a red light glows.

De Soto's new *Dual Power Transmission now brings all the economy advantages of overdrive and, in addition, you can instantly drop back into conventional gear at any speed.

The famous De Soto Floating Power engine more than ever gives these great cars the stout heart of a Grand National Winner.

Your Dodge-De Soto dealer will welcome the opportunity of having you drive one of these new 1939 De Sotos . . . and will explain how one can be purchased on easy budget terms.

1939 DE SOTO COUPE Delivered in PETERBOROUGH $1181
License and any local taxes only extra

New 1939 DeSoto
*Available at slight extra cost.
Charlotte & Aylmer LILLICO MOTORS Tel. 356

LOCAL GRID SEASON ENDS AS BOWMANVILLE OUSTS P.C.I. TEAM

P.C.I.'s Garnet And Gray Squad Takes 17-6 Decision But Loses Out On The Round

The rugby season ended here Saturday when P.C.I. senior gridders beat Bowmanville by a 17-6 score but lost their playoff series by eight points. The Bowmanville boys had copped the first of the home-and-home Lakeshore group finals a week previous by a 24-5 count, and they took the round 30 to 22.

Over 2,000 fans at the Exhibition grounds—including an enthusiastic home student body from the Collegiate, with band, colors, cheer leaders, etc.—witnessed a fine football fixture. It was an open, exciting brand of the autumn classic with the Garnet and Gray gridders earning the victory and coming close to sewing up the series before they bowed out for the year.

Coach Bamforth's band battled hard in a tense tussle, dishing up plenty of razzle dazzle and trick running plays, while flinging a flock of forward passes. Bowmanville scored an early touchdown to take a 6-0 game lead in the first quarter, but they were blanked the rest of the way. With P.C.I. meantime getting 11 points in the second heat, one in the third and five more in the fourth.

Couldn't Catch

Inability to catch many of the fine forward heaves tossed by Nels Foster probably cost P.C.I. the series. The lanky backfielder for the locals flipped the leather lemon frequently on long lobs and on flat last throws, but a number were dropped by potential receivers when practically in the clear. The game was highly exciting all the way, but too many arguments by the officials threatened to ruin it for the enthusiastic fans. The husky Bowmanville boys battled gamely and managed to hang on grimly to their narrowing lead toward the finish.

Outstanding for the Collegians were Foster, Harle, Leether, Scriver, Moldaver and Diplock. With the rest of the gang turning in an almost equally brilliant grid performance as the season terminated. Brown, C. McIlveen, Crombie and Kimble looked extra good for the visitors, but Mason at quarterback shone throughout with his smart playing.

Early in the first quarter, Brown ripped off nearly 40 yards on an end run to midfield. They were forced to kick later and P.C.I. began a march up the field till D. McIlveen intercepted a local forward and raced 30 yards to the shadows of the local home goal posts. Crombie bucked over for a major count, with a Mason-to-Wiseman forward converting it. Play see-sawed back and forth the rest of the frame with no further scoring.

Go To Work

A desperate P.C.I. crowd went to work in the second heat and dominated play throughout. The home line stopped Bowmanville cold on their 40 and got possession. Foster threw a long forward right across the field on a fake end run and Scriver roped it in and galloped 15 for a try, but the convert missed. Kimble intercepted another forward but they lost it later. Diplock received a 12-yard toss by Foster and ran eight to the B.H.S. 30 yard strip. A kick was partly blocked but they recovered, losing then on downs. After a hoof by Brown, P.C.I. forged up, after each side fumbled, to lay the pigskin on the enemy 30-yard chalk. A short forward was complete on interference and Foster reeled off 10 around end. Harle plunged through for a touchdown, Moldaver booting the convert to make it 11-6.

In the hard-fought third, full of official arguments as fans shivered in the cold wind, P.C.I. started strong with a 15-yard forward from Foster to Parnall. Leether booted a long one and Harle rouged Brown for a point. Harle drew a penalty in the tackle. C. McIlveen of Bowmanville bucked 15 and Mason flipped a forward pass to Crawford at centre. P.C.I. blocked Brown kick on his 45 and got the ball. Leether dashed off 30 around end on an extension and an onside kick advanced the sphere to the 5-yard mark. They banged away at the big Bowmanville line but lost on downs and Mason and C. McIlveen each raced 10 on neat gallops as the quarter ended.

The P.C.I. stock soared high in the furious fourth when Harle early grabbed up a kick in the rival area and pounded the turf on a 30-yard sprint to be grassed about five out from the money line. In a semi-sleeper play, Foster pitched the oval to Leether for a try, but the convert missed fire. The count was 17-6 and ended that way. Harle ran back a kick 20 and Scriver bucked 12 to midfield. On a hoof, Mason got 15 on the runback and they bumped the ball down the fairway. A Foster-Leether forward gained 15 but C. McIlveen jumped and intercepted another to run 10 to P.C.I.'s 35. A Mason-Crawford forward was called back as arguments continued. Brown got 10 skirting the short end but they lost on downs later. Foster and Leether combined for two forwards and play was in Bowmanville territory at the finish. The teams:

Bowmanville: Flying wing, Brown; halves, Crombie, C. McIlveen, Morden; quarter, Mason; snap, Casbourne; insides, Kimble Crawford; middles, Rickard, Fagan; outsides, D. McIlveen, Wiseman; subs, Graham, Hoar, Bird, Brooks, Martin, James.

P.C.I.: Flying wing, Foster; halves, Scriver, Harle, Leether; quarter, Diplock; snap, Johnston; insides, Rose, Scott middles, Parnall, Ainslie; outsides, Moldaver, Hamilton; subs, Elliott, Moorehead, Campbell, Turner, W. Ferguson, Ward, R. Ferguson.

Referee, J. Kirkwood; umpire, J. Roche; head linesman, H. Craig.

Hockey Record

Standing and Results

NATIONAL LEAGUE

Toronto 4, Canadiens 1.
sRangers 4, Detroit 3.
sAmericans 2, Boston 1.
sChicago 4, Canadiens 3.

INTERNATIONAL-AMERICAN

oSpringfield 4, New Haven 2.
oSyracuse 3, Clevland 3.
oPhiladelphia 3, Providence 2.
Hershey 3, Pittsburg 1.
sSyracuse 1, Pittsburg 0.
sCleveland 7, New Haven 1.
sProvidence 3, Springfield 2.

AMERICAN ASSOCIATION

Tulsa 2, Wichita 0.

EASTERN U.S.A. AMATEUR

N.Y. Rovers 7, Hershey Cubs 1.
a-N.Y. Rovers 6, Balt. Orioles 2.

PACIFIC COAST LEAGUE

Seattle 5, Vancouver 2.

QUEBEC SENIOR LEAGUE

sOttawa 8, Montreal Vics 0.
sConcordias 5, Royals 3.
s—Played Sunday.
o—Overtime.

NATIONAL LEAGUE

	P	W	L	T	F	A	Pts
Chicago	4	4	0	0	15	6	8
Boston	3	2	1	0	8	5	4
Americans	3	2	1	0	5	8	4
Toronto	4	2	2	0	8	6	4
Rangers	1	1	0	0	4	3	2
Detroit	3	0	3	0	5	10	0
Canadiens	4	0	4	0	6	13	0
					51	51	

FUTURE GAMES

Tuesday—Toronto at Boston; Detroit at Rangers.
Thursday—Toronto at Americans; Detroit at Canadiens; Rangers at Chicago.
Saturday—Americans at Toronto.
Sunday—Toronto at Chicago; Canadiens at Rangers; Detroit at Boston.

Nationals' Backfield Ace

One of the best newcomers to break into the Eastern Canada senior gridiron picture this year has been Jimmy Riddell, ABOVE, kicking quarterback with Montreal Nationals, powerful "baby" of the O.R.F.U. A good all-round backfielder, Jimmy has played a sound game all season for the undefeated Nats and should figure prominently in the group playoffs against Sarnia Imperials.

Notre Dame Blue Devils, Tennessee All Win By Whitewashes

NEW YORK, Nov. 14.—(AP)—On the principle that late-season games between major United States college football teams hardly can be tagged upsets no matter what the outcome, the past week-end's results can be classified most simply as those which more clearly established claims of leadership and those which merely jumbled section rankings.

Under the former heading come Notre Dame's 19-0 trouncing of Minnesota, lending added support to the claim this is Notre Dame's best team since the late Knute Rockne's 1930 outfit; Duke's 21-0 defeat of Syracuse, a result that showed conclusi[illegible] that the unbeaten, untied and unscored-on Blue Devils belong with the United States' best; Tennessee's 14-0 conquest of Vanderbilt, proof the volunteers could win under pressure and a big let-up on the Southeastern conference championship, Oklahoma's 21-0 job on Missouri, which put the unconquered sooners out in front in the Bix Six, and Texas Christian's 28-6 walloping of Texas, which added, if superfluous evidence is needed, to the Horned Frogs' preeminence in southwest circles.

Trojans In Tie.

In Group Two were Washington's 7-6 victory over Southern California, dropping the Trojans back into a tie with California for the Pacific Coast Conference lead; the 32-14 trimming Ohio State handed Illinois to leave the five Big Ten teams with a chance to share in a title probably to be decided when Minnesota battles Wisconsin Saturday, and a whole series of eastern scores which left that sector's standings neatly muddled.

Cornell, Carnegie Tech and Villanova took on added lustre. The Ithacans knocked Dartmouth off its all-winning pinnacle, 14-7, and thus are left needing only a Thanksgiving Day triumph over Pennsylvania for the "Ivy League" title. Tech and the Wildcats were equally impressive in turning back Duquesne, 21-0, and Temple, 20-7, respectively.

Principal surprise in the East was the decisiveness with which Princeton beat Yale, 20-7, as the Tigers showed the more effective aerial game.

Imps Get Off On $50 Fine; Living Stays

TORONTO, Nov. 14 (C.P.). — Treasury of Sarnia Imperials was $50 light to-day, but Henry (Hi) Living, giant snapback for the Ontario Rugby Football Union senior champions of last year, will be able to play in the league finals against Montreal Nations.

A special meeting of the O.R.F.U. here yesterday, called to investigate charges that Living was ineligible under the residence rule, pushed away the clouds of doubt and gave the player a "clean bill."

But the Imps, who risked suspension by playing Living in the final schedule game of the season on Friday with Peterborough Orfuns, were fined $50 for disobeying an edict of league officials ordering Living to the sidelines until he had been proved eligible. The Imps' management also apologized to the league for fielding Living.

The special meeting was called on information received that Living was born in Holly, Mich., and did not enter Canada until April 12, 1938. Residence rules of the Canadian Rugby Union call on an "import" to maintain continuous residence in Canada for one year prior to October 1 of the playing year.

Born in the West.

In answer to a sworn statement, Living told the meeting yesterday: "I am a Canadian and was born in Hafford, Sask. The fellow who conducted the investigation made an untrue statement when he said I was born in Holly."

Should Sarnia defeat Montreal to enter the Canadian playdowns, trouble may develop again over the Living situation. Living was said to have entered Sarnia last April 12. The C.R.U. residence rule says that "no player shall be eligible for a team in Canadian Rugby Union competition who has not continuously resided in Canada for at least one year prior to October 1 of the current playing season."

If Imps had been punished by suspension, it was considered a certainty Toronto Balmy Beach, who finshed third in the league, would have been invited to participate in the playoffs with Montreal or been offered a sudden-death playoff with Sarnia. They wouldn't have accepted, however.

E. Floyd Muirhead, president of the Beach Club, told the meeting that "even were we granted a concession and allowed a sudden-death game with Sarnia—which we do not want—my team will play no more this year. We were beaten fairly and squarely by Sarnia twice."

DeGruchy Presides.

President John DeGruchy presided at the meeting with Secretary Harold Bailey assisting. Representing Imperials were Ross W. Gray, M.P., West Lambton; Maurice Chilton, Frank Prendergast, Gordon Cole, Art Massucci, Jack Baker, Bud Phippen, and Living.

Desse Whitty and Fred Godwin acted for Fred Porter, Montreal, and H. C. Cranfield and Bill Irwin represented Peterborough. A special advisory committee consisted of George Ballard of Hamilton, president of the C.R.U.; Bobby Hewitson, secretary of the C.R.U.; and Father F. M. Lynch, vice-president of the O.R.F.U.

The meeting decided that Sarnia and Montreal would begin their home-and-home total-point series for the league title in Montreal on Saturday, with the return game in Sarnia the following Saturday. Overtime will be played if the teams remain tied at the end of the 120 minutes of play.

N.H.L. Stars

(By The Canadian Press.)

Harvey (Busher) Jackson, Toronto, who scored three goals and figured in the fourth in a 4-1 victory for Maple Leafs Saturday over Montreal Canadiens.

Johnny Gottselig, whose three goals brought Chicago Black Hawks a 4-3 decision Sunday night against Canadiens.

Eddie Wiseman, scored winning goal and assisted in other as New York Americans defeated Boston Bruins 2-1.

Toe Blake, Canadiens, had two goals and two assists to figure in all four of his team's week-end goals.

Nell Colville, Rangers, scored winning goal and assisted in another as the New Yorkers downed Detroit Red Wings 4-3.

SPORT MAKES FRIENDS

LONDON — (CP). — A German named Kupfer and the French star Aston were roommates when the European soccer team visited London to play England. A few weeks previously Aston was in the Maginot Line and Kupfer was with the German army on the other side.

Football Results

INTERPROVINCIAL.
Argonauts 24, Hamilton 8.
Ottawa 18, Montreal Cubs 3.

INTERCOLLEGIATE.
Western 16, McGill 6.
U. of Toronto 13, Queen's 10.

ONTARIO UNION, SENIOR.
Balmy Beach 14, Montreal Nats. 6.

WESTERN CANADA FINAL.
Winnipeg 14, Calgary 2.
Winnipeg wins round, 25 to 9.

BIG FOUR INTERMEDIATE.
Ham. Bears 7, Tor. Oakwoods 0.

COLLEGIATE INTERMEDIATE.
Ottawa 4, Queen's 2.
Western 9, U. of Toronto 7.
McMaster 11, O.A.C. 8.

O.R.F.U. JUNIOR
St. Catharines 7, Thorold 3.
Woodstock Grads 8, Malvern C. 1.

INTER-SCHOOL.
Ridley College 101, Bishop's 0.

OTTAWA DISTRICT.
Kingston C.I. 8, Perth C.I. 4.

C.O.S.S.A. SENIOR.
Peterboro 17, Bowmanville 6.
Bowmanville wins round by 9 pts.

W.O.S.S.A. JUNIOR
Woodstock 14, Kitchener 7.

HAMILTON JUNIOR
Italo-Canadians 45, Mountain A.C. O.

Rising Star

Biggest gain in the 1938 tennis rankings made in England was that of Margot Lumb, ABOVE, who was placed second to Peggy Scriven, after being No. 11 on the list the previous year. Miss Lumb's last noteworthy feat was the elimination of Helen Jacobs in the U.S. singles championships in September. Bunny Austin headed the men's rankings.

Football Point Rule To Hold

ANN ARBOR, Mich., Nov. 14.—(CP) — Rule-makers for United States college football will consider no elimination of the point-after-touchdown rule, Fielding H. Yost, University of Michigan athletic director and members of the National Football Rules Committee said today.

Yost added he would oppose any move for the change when the rules committee meets some time this winter. Elimination of the extra point, Yost said, was urged by persons opposed to one point victories, and people who said the extra point was unearned.

Yost said he thought any sort of decision better than a tie game and perfect coordination of blockers and the kicker was required to score the extra point.

Yost, in further defence of the point, explained that only four times since 1884 when the numerical system of deciding football games was introduced, has the rules committee changed the scoring system. Yost traced the history of footbal scoring as follows:

In 1884 a touchdown was raised to the value of a field goal and a safety was increased to two points where it stood. The point-after-touchdown was reduced to one point.

"And there it remained for 41 years," Yost said. "In this period the extra point has been argued back and forth but there never has been a widespread movement to oust it from the rule books."

Yost, in conclusion, explained that in 1904 the field goal was reduced to four points and in 1909 to three, its present value. The last change in rules, he said, was made in 1912 when the touchdown was increased from five to six points.

Remember When—

Joe McGinnity, one-time "Iron Man" of New York Giants' pitching staff, died at Brooklyn nine years ago today. McGinnity started his baseball career in 1893, ending it in 1925 with Dubuque, Iowa, where as player-manager he hurled 20 games.

COMFORT FOR EDRICH

LONDON—(CP).—William Woodfull, former Australian test cricket captain, declares William Edrich, Middlesex star now in South Africa with the touring English team, is one of England's best batsmen despite his poor showing against the Aussies this summer.

Whiskery Rangers Shock Detroiters To Take 4-3 Victory; Leafs Nick Canadiens By 4-1

By Jack Calder
(Canadian Press Staff Writer.)

Delilah may have been doing more than she reckoned when she destroyed Samson's will to win by lopping off his beard. She may have put ideas into the heads of people around the National Hockey League of 1938-39, who soon may want to stop New York Rangers in the middle of a winning streak.

If Rangers continue as boldly as they began their schedule last night, when they came from behind to whip the Red Wings 4-3 at Detroit, Manager Lester Patrick will have to put a guard on his bearded defencemen to protect them from scissors-wielders. Or maybe M. Lestaire wouldn't mind so much, since he'd save $500 if his son, Murray, and Art Coulter were to lose their whiskers.

It all started innocently when the players kidded Coulter about his short hair back in Winnipeg training camp. Art said he could raise as good a crop as anyone and the boss jokingly offered him $500 to let his beard grow. Then he included young Muzz in the fuzz by putting up the money for the one who let his beard grow the longer.

A Beautiful Display.

Through careful watering and raking, they have cultivated luxurious growths that went on display last night at Detroit's aghast Olympic. They say they're determined to keep the foliage for the season and split the money.

Muzz was the only one of the two who figured in a goal, aiding Neil Colville in the winning one. But Coulter expects big things about the time he has sufficient growth to hide the puck in it.

Two goals by Ebbie Goodfellow brought Detroit an early lead and the Broadway Blueshirts didn't start to click until late in the second period. Then Alex Shibicky scored and Cecil Dillon, Lynn Patrick and Colville shipped in successive goals in the third to produce a 4-2 lead. In a desperate late bid, Marty Barry scored for Detroit, but the Wings couldn't pierce Davie Kerr's guard again as they recorded their third loss in three starts.

Defeat left Detroit pointless beside Montreal Canadiens, who dropped their third and fourth straight during the weekend to the Maple Leafs at Toronto and the Black Hawks at Chicago. Harvey Jackson scored three times in Leafs' 4-1 victory Saturday and Johnny Gottselig duplicated that when Hawks whipped Canadiens 4-3 last night.

Chicago's 4th Win.

Chicago, winning for the fourth successive time, took a four-point lead over the second-place Boston Bruins, New York Americans and Toronto. Americans stopped the Bruins' streak at two games by defeating them 2-1 as 15,000 spectators at New York got their first hockey taste of the new season.

Canadiens, skating as fast as they had been expected to when everyone was touting them, still lacked punch at the goal mouth until too late. Jackson whipped in one goal and aided Gus Marker on another in the first period at Toronto. After Toe Blake scored for the Habitants in the second, Jackson strode in from left wing for two more in the third that stamped him for all the world like the Busher of a few seasons back.

Gottselig, also a veteran left-winger, pinched Canadiens into defeat early with two first-period goals. Again Blake rallied them in the second by scoring, but King Levinsky added to the Chicago total before the period was over. Gottselig tallied again in the third and when George Mantha and Babe Siebert pushed goals past Mike Karakas in the last three minutes, but the bid was too late.

Little Eddie Wiseman was the most prominent in the American's win. He passed to Lorne Carr for the opening goal in the first period and converted a relay from Nels Stewart and Tommy Anderson in the second. Busher Hollett scored from Gordie Pettinger for Boston in the third and in the closing seconds Bruins tried to tie by pulling Tiny Thompson from goal and putting six forwards on the ice.

RADIO PROGRAMS

The programs listed are printed as issued by the stations and are subject to change.

Monday

(Afternoon E.S.T.)

4.45 P.M.
Matinee Promenade, WABC
Girl Alone (NBC) WBEN
Let's Look at a Star, CBL

5.00 P.M.
Dick Tracy, CBL
Barnacle Bill, CFRB
Affairs of Anthony, WJZ

5.15 P.M.
The Johnson Family, WOR
Terry and the Pirates, WJZ

5.30 P.M.
Don Winslow of Navy, WJZ
Magical Voyage, CBL

5.45 P.M.
Little Orphan Annie (NBC), WBEN
The Mighty Show, WABC
Jimmy Allen, CBL
Howie Wing, CFRB

(Evening E.S.T.)

6.00 Evening
Science in the News, WEAF
Highlights in Sport, WABC

6.15 P.M.
Claire Wallace, CFRB
Malcolm Claire, WEAF

6.30 P.M.
Inside of Sports, WJR
Orchestra, CBL

6.45 P.M.
Lowell Thomas, NBC) CBL
Father and Son, WEAF

7.00 P.M.
Amos 'n' Andy (NBC) CBL
Police Headquarters, CFRB
Jimmy Valentine, WHAM

7.15 P.M.
Human Side of the News, WBEN
Lum and Abner, WABC

7.30 P.M.
Lone Ranger, WOR
Eddie Cantor, WABC
Swing Sing, CBL

7.45 P.M.
With Sails and Saddle, CBL
Market Observer, CFRB
Science on the March, WJZ

8.00 P.M.
Pearce's Gang, WBEN
Monday Night Show, CFRB
Robinson's Buckaroos, WJZ
C'est Paris, CBO

8.30 P.M.
Those We Love, WHAM
Pick and Pat (CBS), WGR
Voice of Firestone, CBL
Let's All Go Down Strand, CFRB

9.00 P.M.
Paul Morton's Music, WJZ
Hour of Charm, WEAF
The Lux Theatre (CBS), CFRB
Jan Garber's Orchestra, CBL

9.30 P.M.
Symphony Orchestra, CBL
Eddie Duchin's Orch., WEAF

10.00 P.M.
True or False, WHAM
Guy Lombardo's Orchestra, WABC
Contented Program (CBC), CBL
What Happened Last Week, CFRB

10.30 P.M.
Award in Journalism, WEAF
National Radio Forum, WJZ

10.45 P.M.
Random Rhythm, CBL
News, CFRB

11.00 P.M.
Late News Flashes, CBL
News, WOR

11.15 P.M.
Dorsey's Orchestra, CFRB
Tudor String Quartette, CBL

11.30 P.M.
Calloway's Orchestra, CFRB
Kenney's Orchestra, CBL
Dance Orchestra, WJZ

12.00 MIDNIGHT
Kyser's Orchestra, WOR
Hamilton's Orchestra, WABC
Green Door, CBL

Tuesday

(Morning E.S.T.)

8.30 A.M.
Musical Tete-a-Tete, WEAF
Christian Science, CFRB

8.45 A.M.
Ruth Brine, WABC
Landt Trio, WEAF

9.00 A.M.
Breakfast Club, CBL
The Band Goes to Town, WEAF
Richard Maxwell, CFRB

9.45 A.M.
Bachelor's Children, WABC
Tom Grierson, WHAM

10.00 A.M.
Houseboat Hannah, WHAM
Mrs. Wiggs (NBC) CBL
Pretty Kitty Kelly, WABC

10.15 A.M.
Songs That Sweethearts
John's Other Wife, CBL
Jane Arden, WHAM

10.30 A.M.
Just Plain Bill, CBL
Smilin' Ed McConnell, WJZ
Hilltop House, WABC

10.45 A.M.
Stepmother, WGR
Ma Perkins, WJZ

11.00 A.M.
Story of Mary Marlin, WJZ
Piano Jingles, CFRB
Adventures in Hollywood, CBL

11.15 A.M.
Vic and Sade, WJZ
Lorenzo Jones, WHEN
Scattergood Baines, WABC

11.30 A.M.
Big Sister, CFRB
Pepper Young, WHAM

11.45 A.M.
Road of Life (NBC) WBEN
Most of Life (NBC) WHAM
Aunt Jennie's Stories, WABC

(Afternoon E.S.T.)

12.00 NOON
Dan Harding's Wife, WEAF
Hour of Prayer, CBL
Kate Smith Speaks, WABC

12.15 P.M.
The O'Neills, WBEN
Refreshment Time, CFRB
Nancy James, WABC

12.30 P.M.
Time for Thought, WEAF
Woman to Woman, WGR
Richardson String Orchestra, CBL

12.45 P.M.
Cecil and Sally, CBO
Our Gal Sunday (CBS) WJR

1.00 P.M.
The Goldbergs, WGR
Singing Sam, CBO
Happy Gang, CBL

1.15 P.M.
Life Can Be Beautiful, WGR
Musicale, CFRB

1.30 P.M.
Federation of Women's Clubs, WEAF
Amelia and Her Accordeon, CBL
Peables Takes Charge, WJZ

1.45 P.M.
Armchair Quartette, WJZ
The Happy Gilmans, WLW
This Day is Ours, WJR

2.00 P.M.
Science Everywhere, WJZ
Betty and Bob (NBC) WBEN
Symphonic Hour, CBL

2.30 P.M.
School of the Air, CFRB
Hits of To-day, WGN
Valiant Lady, WLW

3.00 P.M.
Myrt and Marge (CBS) WGR
Sing, WGN
Story of the Song, WABC
Mary Marlin, WBEN

3.30 P.M.
Columbia Concert Hall, CFRB
Pepper Young, WBEN

3.45 P.M.
Guiding Light, WBEN
Between Book-ends, WJZ

4.00 P.M.
Highways to Health, CFRB
Club Matinee, CBL
Backstage Wife, WEAF

4.15 P.M.
Stella Dallas, WBEN
Sing Incorporated, CFRB

4.30 P.M.
Vic and Sade, WBEN
Hilltop House, WOR

To-day & Tues.
Daily at 2.30-7.00 & 9.00
CAPITOL
—ADDED HITS—
"Capitol News Events"
"Recording Modern Science"
Entirely New Edition
"March of Time" No. 3

Regent
TO-DAY AND TUES.
2.30 - 7.00 - 9.00

"YOUR MONEY... YOUR LIFE... THE GIRL YOU LOVE... NOTHING CAN COME BETWEEN US!"
... This was the childhood vow they took... and followed into manhood!

VICTOR McLAGLEN
The DEVIL'S PARTY
with WILLIAM GARGAN · PAUL KELLY · BEATRICE ROBERTS · FRANK JENKS
Screen play by Roy Chanslor

Leon Errol Comedy
Swing Band
Short and News

DANCE
Peterborough County Plowmen's 7th Annual At Home
Tuesday, Nov. 15
AT 8.30
CANADIAN LEGION HALL
Moncrief's 6-Piece Orchestra
Novelties, Modern and Old Time Dancing
Admission: Gents 50c, Ladies 25c
Refreshments Served

STOP
TAKING IT ON THE CHIN
get a
WILKINSON RAZOR
A SINGLE HOLLOW-GROUND BLADE GIVES YOU 120 CLEAN, VELVETY SHAVES!

1
RADIO TUNE-UP
Service
ANY MAKE
JOHNSTON'S
GEORGE at McDONNEL — PH. 2123.
LAST WEEK'S PRIZE WINNER
Mrs. Robt. Pearse, 594 Harvey street. For prizes please come to our store.

EXAMINER CLASSIFIED ADS GET QUICK RESULTS FOR ADVERTISERS

HAVE YOUR AD IN BEFORE ONE O'CLOCK ANY DAY, AND ON SATURDAYS 10 O'CLOCK
WE ARE AT YOUR SERVICE AND WILL GLADLY HELP YOU WRITE YOUR AD. IF NECESSARY.

Births Marriages In Memoriam Cards of Thanks Deaths

BORN

REDOUT. — At Trowbridge, Wiltshire, England, on November 12, 1938, to Mr. and Mrs. Stanley Redout (nee Hilda Taylor), a daughter.

CLAYTON.—On Sunday, November 13, at Nicholls Hospital, to Mr. and Mrs. Arthur Clayton, a son.

PILFREY.—To Captain and Mrs. R. M. Pilfrey (nee Muriel Boorman), at Simcoe, Ont., on Sunday, November 13; the gift of a son.

MACKEY. — At Nicholls Hospital, Sunday, November 13, 1938, to Mr. and Mrs. Don Mackey, a boy.

MARRIAGE

GALVIN—LUDBROOK. — On November 11, 1938, Wilfrid J. Galvin, son of Mr. and Mrs. J. F. Galvin, and Miss Helen Fair Ludbrook, daughter of Mr. and Mrs. W. S. Ludbrook.

ALLEN—PHILLIPS.—At St. James' United Church Parsonage, by the Rev. F. W. Craik, on Thursday, November 10, 1938, Gladys Leolo, youngest daughter of Mr. and Mrs. Charles A. Phillips, Consecon, Ont., and Joseph Reginald Allen, only son of Mr. and Mrs. Joseph Allen, Braidwood avenue.

MEADOWS—PAQUETTE.—On Saturday, November 12, 1938, Stanley James Meadows of Midland, Texas, and Norma Jean Paquette of Peterborough, were married in George Street United Church Parsonage, by the Rev. M. C. Parr.

ENGAGEMENT

Mr. Richard Thompson of North Monaghan announces the engagement of his daughter, Margery, to Ralph Bullock of Smith. The marriage to take place quietly the latter part of November.

DIED

HUGHES, Joseph Edward.—In Peterborough, on Sunday, November 13, 1938, Joseph Edward Hughes, in his 62nd year. Funeral on Tuesday, November 15, from Funeral Home of D. Belleghem and Sons, 190 Hunter street, at 2 p.m., with services conducted by Rev. F. W. Craik of St. James' United Church. Interment in Little Lake Cemetery.

IN MEMORIAM

CARTER. — In loving memory of Mrs. F. J. Carter, who passed away November 12, 1937.

Our hearts still ache with sadness,
Our eyes shed many a tear,
God alone knows how we miss you
As it ends our first sad year.
Happy hours we once enjoyed,
How sweet their memories still,
But death has left a loneliness
The world can never fill.

—Sadly missed by Husband and Son.

RAPER.—In loving memory of a dear wife and mother, Grace Raper, who passed away one year ago to-day, November 14, 1937.

Just beyond the river Jordan,
Just across its chilling tide,
There's a land of life eternal.
Thro' its vales sweet waters glide
By the crystal river flowing,
Grows the tree of life so fair,
Many loved ones wait our coming
In the Upper Garden there.

—Sadly missed by husband, George Raper, and Family.

LITTLE.—In loving memory of my dear mother, Mrs. Mathew Little, who died two year sago to-day, November 14, 1936.

The face I loved is now laid low,
Her loving voice is still,
The hand so often clasped in mine
Lies low in death's cold chill.
I often sit and think of her
When I am all alone,
For memory is the only thing
That grief can call its own.

—Ever remembered by her daughter, Mrs. M. Dwyer.

COMING EVENTS

First insertion, 20 Words or less, minimum charge 50c. Subsequent consecutive insertions, 40c per Insertion. All over 20 Words 2c per extra word per Insertion

EUCHRE. — Saturday and Monday Evening, Columbus Hall, Simcoe Street. Good prizes. Everybody welcome. Come, bring a friend.

SOCIAL EVENING. Knights of Columbus Hall, Simcoe Street, Tuesday evening, November 15. Thirty prizes, games free. Door prizes total $5.00.

DANCE under auspices of Junior Institute in Memorial Hall, Lakefield, Friday, November 18. Red Moncrief's Orchestra. Admission 25c.

DON'T FAIL TO SEE "Color—at Home and Abroad." Mr. Fred L. Roy's latest pictures; including Royal Visit to France, and Color in Haliburton Highlands. Eight different subjects. Murray Street Baptist Church, Tuesday, November 15; 25c admission.

TURKEY DINNER at St. Andrew's Church Sunday School Hall, Wednesday, November 16, at 5.30 p.m. Tickets, 50c.

CARD PARTY.—Tuesday, November 15, 8 p.m., basement of Sacred Heart Church. Thirteen good prizes. Come and bring your friends.

Coming Events

(Continued from Preceding Column)

EAST CITY SOCIAL, Community Hall, Wednesday, November 16, 8.30. Twenty-five valuable prizes and door prize.

Y.W.C.A. WEDNESDAY, 3 to 9 p.m. World Fellowship. Rev. G. S. Easton will speak. Mrs. H. A. Mitchell will sing. Everyone cordially invited.

THE LADIES' AUXILIARY of The Y.M.C.A. will meet on Friday, November 18, at 3 oclock.

BRIDGE AND EUCHRE, St. Alphonsus Lyceum, under auspices Catholic Women's League, Wednesday evening, November 16. Admission, 50c.

GOLDEN LINK REBEKAH LODGE meets Odd Fellows Hall, Tuesday, 7.30 p.m. Talking moving pictures at the close. Admission, 15c.

FLORISTS

THE PETERBOROUGH FLORAL CO.
Flowers Delicately Arranged for All Occasions.
436 Water. 'Phone 1395. Nights 1688J.

PERSONALS

GERTRUDE GROVELLE. 344 McGILL. 'Phone 2891. Finger-Wave 25c, End Permanent $1.00, Permanents $2.00 to $7.00. Machineless Permanent, No Electricity $5.00 up. Ten years' experience.

INTRODUCING OIL PERMANENTS for $5.00. No Machine, No Electricity used. Other Permanents, $1.75 to $7.50. Shampoo and Fingerwave, 60c. Reid's Beauty Shop, 416 Water. 'Phone 2467.

KIDNEYS ARE CLEANSED AND INvigorated by using Rumacaps. At regular intervals, use Rumacaps for your health's sake. Lynch's, Finn's, and McDermid & Jury's Drug Stores.

'Phone 844. 140 Hunter Street.

WELCH'S BEAUTY SALON — GUARanteed Oil Waves from $2 to $10.00. Special Shampoo and Fingerwave 60c. Manicures, Facials, and Scalp Treatments. All lines of Beauty Culture. Elsie Blears, Manager. 10 years' experience.

Taxis

FOR BETTER SERVICE
'PHONE 105
CAPITOL TAXI

'PHONE 2350 FOR YOUR TRIPS, LONG or Short. Drummond Taxi.

FOR SALE

4 Miscellaneous 4

ONE SEVEN-TUBE CABINET ELECtric Radio, $29.50. Terms, $1.00 week Also Battery Radios at $5 each. Johnston's, George at McDonnel. Open Evenings.

BABY CARRIAGE AND CRIB. 546 Downie.

GLAZED FIREPLACE TILES, 6" x 6", various colors, Half-price, 3½c each. Any quantity. Wm. J. Bull, Halliday's Sales Representative, 539 Downie.

10-20 FORDSON TRACTOR, WITH Governors, Fenders, Extension Drawbar, and Clutch Pulley; also Two-Furrow Plough, perfect condition. A. Sullivan, Hastings.

TWO LARGE PIPE FURNACES. CLOSE prices. 'Phone 3071.

LADY'S MUSKRAT COAT, 36; MAN'S Winter Overcoat, 40; Lady's Brown Tweed Coat, 36; Ball-bearing Wringer; Floor Polisher. 2380J.

MAN'S FUR-LINED COAT, SIZE 42, IN good shape. At Schooley's, 350 Water Street.

APPLES — 75c A BUSHEL:—STARKS, Baldwins, Russets, Delivered City or Country. 'Phone 1559W.

SPANIEL PUPPIES, PURE-BRED. APply 471 Mark Street.

TURN-IN COATS — ONE SILVER RAT Coat, Swagger, size 16. One Black Caracul Coat, Princess, size 14. One Electric Seal Coat, Semi, size 18. J. W. Patoile, Furrier.

GOODYEAR HEAVY DUTY TIRE, 19-5.50, new last week. Cost $18.75. Sacrifice with guarantee, $12.00. 539 Downie.

LADY'S BROWN ASTRACHAN COAT, cheap. 151 Park.

COOK STOVE, WITH WARMING CLOset, Reservoir, connected with Two Oil Burners; used 4 months. 247 Prince.

GERHARD HEINTZMAN PIANO AND Bench, lovely tone. 'Phone 2284.

Floor Covering Special

2 YD. WIDE FLOOR COVERING—
Very suitable for Bedroom, Halls, etc. Choice of patterns 25c Sq. Yd.
3 YD. WIDE FLOOR COVERING—
Very Serviceable. Choice of patterns ..... 49c Sq. Yd.
2 AND 3 YD. WIDE GOLD SEAL CONGOLEUM—
..... 59c to 65c Sq. Yd.
HALL AND STAIR COVERING—
18", 24", 27" and 36". Priced ..... 29c, 35c, 39c, 49c and 59c Running Yard.
4 YD. WIDE DOMINION LINOLEUM—
Choice of patterns ..... 89c Sq. Yd.
SPECIAL!
VEL-FELT RUGS, with Borders. Very serviceable, beautiful patterns—
9' x 9'—$4.95. 9' x 12'—$6.95.
Let Us Help You Estimate the Low Cost to Cover Your Floor Attractively.
FOR BETTER VALUES—
CHERNEY BROS.
178-180 HUNTER STREET.

USED DAVIDSON QUEBEC COOKER. $11.50

GURNEY QUEBEC COOK, with Warming Closet and Reservoir $19.50

A NUMBER OF GOD USED GAS AND ELECTRIC RANGETTES, Quebec Heaters, and Annex Stoves. Good Walnut Finish Modern China Cabinet, $11.50. Hoosier Kitchen Cabinet, with Porcelain Top $17.50. Oak Library Table $5.75.
Also Many Other Useful Articles.
CHERNEY BROS.
HOME FURNISHERS
TRADE-IN DEPARTMENT
178-180 HUNTER STREET.

FINE BOX OF WOODWORKING Tools. 'Phone 949W.

ONE CHESTERFIELD, CHEAP. MODern Pram, reasonable, 209 Bethune.

4 Miscellaneous 4

ELECTRIC WASHER AND RADIO. 'Phone 531 ring 2.

LIBRARY TABLE AND LEATHER UPholstered Chair, Bed and Dresser, 3 Small Walnut Chairs. 306 Simcoe.

LADY'S FUR COAT, SIZE 42; ALSO Cloth Coat with fur collar, cheap. 146 Park.

TWO STORM WINDOWS, 70" x 34". Cheap. 48 Lafayette.

MAGNUM MOTOR HEATER. 'PHONE 2192.

CHOICE TOP SOIL AND BLACK ROTten Manure. H. Zinston, 'Phone 2664F.

HAND-KNITTED SILK BOUCLE DRESS size 16; Two Evening Dresses, size 16; Man's Overcoat, size 36; Tuxedo, size 36. Floor Lamp. 'Phone 2659J.

BABY'S PRAM. 'PHONE 2573W.

USED SEWING MACHINES FROM $5 up. All makes of Sewing Machines Repaired. Hemstitching done while you wait. 'Phone 1915W. W. Phillips, 174 Hunter Street W.

QUEBEC COOK STOVE AND HEATER, Chesterfield Suite, Breakfast Room Suite, 220 Dublin Street. 'Phone 1534J.

GREY BROADTAIL COAT, SQUIRREL trim, size 16, cheap. Good Modern Bird Cage with Stand, Green. 'Phone 1643J.

HEINTZMAN & CO. UPRIGHT, UP-TOdate Model, dull walnut finish, practically new, beautiful tone. Original cost, Six Hundred Dollars. If you are interested in a High-grade Piano at One-third original cost, 'Phone 2331.

BLACK BROADCLOTH COAT, WITH fur collar, size 38 or 40, $5.00. 'Phone 2452J.

WE STILL HAVE A FEW OF THOSE Special 85% Grey Wool Blankets, extra large size 70" x 90", whipped singly, over Eight pounds pair, $2.60 each or $5.00 pair. J. J. Turner & Sons, Limited.

BEDROOM SUITE, BED, CHEST OF Drawers, Box-top Sewing Machine, Sideboard, Tables, Quebec Stove, Small Gem Cook Stove, Large Leather Rocker, other Rocker, Pillows, Curtains, Floor and Stair Oilcloth, Galvanized Tub, Board, Boiler, Sealers, Fuel, etc. 273 Simcoe, Afternoons.

CHESTERFIELD SUITE, KITCHEN Table, 2 Chairs, Bridge Lamp, Girl's Coat, size 16, $2.00. Curtains, Congoleum Runners. 539 Harvey.

6 Fuel 6

NOTICE — BEST MIXED WOOD IN Town at the price, $3.00 Half-Cord Albion. 'Phone 58.

Half-Cord
Round Elm Furnace Wood $3.00
Elm or Hemlock Slabs $2.50
Special Price on 3-Cord Truck Loads.
DINSDALE. 'PHONE 153.

Wanted—Elm Logs. Apsley or Peterboro

$1.25 QUARTER-CORD — DRY SLABS or Mixed Soft Wood. Albion. 'Phone 58.

TRY BAKER'S WOOD YARD — DRY Mixed Soft Wood, $2.25 per ½-Cord Also Mixed Slabs, $2.50. 'Phone 676.

ALBERTA COAL

CAR MIDLAND DEEP SEAM COAL ARRIVED TO-DAY.
Will Take Orders at
$10.50 PER TON
From Car Until Tuesday Evening, 15th November. Price after that date from Shed—
$11.00 PER ON.
McCARTHY & JOHNSTON
'PHONE 96.

TWELVE-INCH SLABS, $4.50 PER Cord. Also Hardwood. Close prices. 'Phone 2097.

MIXED WOOD, 4-FT., $3.75. DRY SLAB Wood, $3.50, Stove Lengths 75c extra. A. L. Payne, 'Phone 16 ring 6, Warsaw.

REAL DRY CEDAR KINDLING, 25 Bundles, $1.00. Kingdon Barrel Factory. 'Phone 3230.

DRY MIXED SLABS, ALSO MIXED Wood, $2.50 Half-Cord. 'Phone 978.

7 Livestock and Poultry 7

WHITE WYANDOTTE PULLETS, LAYing. 'Phone 475.

GOOD REGISTERED JERSEY COW, TB teated, five years; freshen at once. Austin E. Best, Ida.

WANTED — CATTLE TO FEED FOR Winter. Plenty Straw and Hay. As low as $1.50 per month. Write or 'Phone George McKnight, Millbrook.

10 PIGS, SEVEN WEEKS OLD. APPLY to S. Warr, Westwood. 'Phone Keene 34-31.

ONE SOW AND 11 PIGS, SIX WEEKS old. Corner Bell Avenue and Lansdowne.

8 Real Estate 8

SMALL HOUSE FOR SALE OR RENT. 'Phone 2231W.

FIVE ACRES, BRICK HOUSE, 6 ROOMS small barn. Easy terms $1,300
Brick 7 Rooms, modern, extra Lot, central $3,000
M. STOREY
374½ George Street. 'Phone 939.

TO CLOSE THE ESTATE OF THE late Fred Drake, his Home at 567 Bolivar Street, must be Sold—6-Room Brick House, all conveniences. Apply Evenings to George Mitchell, 181 Romaine Street, R. J. McWilliams, 570 Bolivar Street.

10 Used Cars 10

'34 CHEVROLET COUPE DELUXE, Excellent condition, low mileage, heater, defroster. 'Phone 947J.

TO RENT

11x Apartments to Rent 11x

HEATED APARTMENT, BANK OF Commerce Building. Possession arranged, $30. Apply 437 George.

HEATED, FURNISHED OR UNFURnished. 389 Queen.

FOUR-ROOMED APARTMENT, PRIvate entrance, central; adults. 'Phone 2032.

Sell That Unnecessary Piece of Furniture Through a Classified Ad.

TO RENT

11xx Houses to Rent 11xx

MODERN BUNGALOW, SOUTH-END. 'Phone 3234.

SIX-ROOMED HOUSE. 735 BETHUNE.

COMFORTABLE FOUR-ROOMED FLAT, reasonable. Apply 183 Antrim.

SEVEN-ROOM BRICK HOUSE. VAcant December 1, 563 Gilmour. Apply 183 Reid.

12 Rooms 12

TWO UNFURNISHED ROOMS, NEAR C.G.E. 151 Park.

FURNISHED ROOM, ALL CONVENIences. 'Phone 2726W.

ROOMERS WANTED, CENTRAL. 'Phone 169J.

TWO HEATED FURNISHED ROOMS for Light Housekeeping; every convenience. 699 Water.

TWO HEATED ROOMS, PRIVATE ENtrance, Ground Floor. 1962F.

HEATED, FURNISHED BEDROOM FOR Gentleman; Board optional. 'Phone 1562J.

ONE OR TWO UNFURNISHED ROOMS, heated, central. Write Box 151, Examiner.

TWO PARTLY FURNISHED, PARTLY heated Rooms, suitable for Light Housekeeping, $12.00. 'Phone 1199M.

LIGHT HOUSEKEEPING ROOM, CENtral. 1497J.

WANTED

15 Miscellaneous 15

LIVE POULTRY — PAY HIGHEST Prices. 'Phone 1728J. M. Florence.

LIVE POULTRY — PAYING HIGHEST Prices. 'Phone 3475W. Gishman.

HIGHEST PRICES PAID — OLD GOLD and Silver, in any form. Phillips, 408½ George Street.

SMALL MODERN FURNISHED APARTment, reasonable, for two months, December 10th to February 10th, responsible couple; no children. 'Phone 2737.

WOOD TO CUT BY MACHINE. HERB Kent. 'Phone 3942M.

WANTED — TO BUY, '28 CHEVROLET Sedan, privately owned, farmer's car preferred. 'Phone 45 ring 21. Write Box 95, Examiner.

WOOD TO SAW. 'PHONE 1372F.

LIVE POULTRY — MARKET PRICE. M. Katz. 694W. 342 Stewart.

WOOD TO SAW. 'PHONE 2089F.

WOOD TO SAW WITH MACHINE Clifford Shannon. 'Phone 2338W.

WANTED — TO BUY, '28 CHEVROLET Sedan, privately owned; farmer's car preferred. 'Phone 43 ring 21, Keene. Write Box 95, Examiner.

BUSINESS GIRL DESIRES ROOM AND Board. Write Box 143, Examiner.

BED-SITTING-ROOM, WITH SMALL Kitchenette, Garage, North of Hunter, reasonable. Write Box 142, Examiner.

BIG BOX STOVE, SUITABLE FOR HALL or School. Write Box 147, Examiner, stating price and condition of Stove.

USED DINNER SET OF DISHES Write Box 145, Examiner.

25 OR 30 HEAD OF CATTLE TO FEED for Winter. Prices reasonable. Arthur Brown, R.R. 3, Lakefield.

WOOD TO CUT WITH SAWING MAchine. 'Phone 2274.

18 Help Wanted, Female 18

MAID FOR GENERAL HOUSEWORK and Cooking. Write Box 146, Examiner.

MAID FOR GENERAL HOUSEWORK 480 Charlotte Street.

19 Help Wanted, Male 19

MAN WANTED FOR PETERBOROUGH to handle Quality Teas, Coffees, Spices, Extracts, Cleansers, Medicinal Preparations direct to established users. Excellent opening in Peterborough County also for Man with car. Write Ward's Products, John South, Hamilton.

19x Agents Wanted 19x

BE YOUR OWN BOSS—GET A JITO Route. Toiletries, Medicines, Tea, Coffee, Extracts, Spices, etc. Two hundred products. November, December: Two best months. Start now. Thirty-Day Trial at our risk. Free catalogue, details. Jito Products Company, Ltd., 1031 Dorchester East, Montreal.

MEN! HERE IS A PRACTICAL PLAN that will enable you to build an independent business of your own with the distribution of over 200 Guaranteed Necessities in select district. Every day is pay day. Repeat orders on all goods. Lower prices. Offer open to all honest, ambitious, alert Men. Write to-day without obligation to Familex, 570 St. Clement, Montreal.

ASK YOURSELF THESE QUESTIONS: "Have I courage?" "Can I really sell?" "Am I prepared to work hard for success?" If you can answer "Yes" to all of them, you are in line to represent an outstanding Calendar House in Peterborough and surrounding territory, starting late in December. Write to Box 144, Examiner.

20 Employment Wanted 20

CANADIAN LEGION HAVE LISTS OF Competent Returned Men to Fill Temporary or Permanent Positions. Give the ex-Soldier a chance to work for you. 'Phone 141.

STRONG BOY, 20 YEARS, DESIRES Farm Work, Cutting Wood, etc; first-class milker. 'Phone 1496W.

SHEARER, ELECTRICIAN, WIRING, Repairs. Reasonable. 1385.

21 Boarders Wanted 21

BOARDERS. 'PHONE 2658W.

BOARDERS, CENTRAL. 1137W.

GOOD HOME FOR ONE OR TWO Young Men, in private family. 'Phone 397M.

ROOMERS OR BOARDERS. 510 Wolfe.

If the proverbial needle in a haystack is ever found it will be through a Classified Ad in The Examiner.

WHO CAN DO IT

22f Miscellaneous 22f

DUSTLESS FLOOR SANDING. J. B Vance. 773 Aylmer 'Phone 1292.

W. J. KOSTER, CONTRACTOR, DEsigner, and Builder of New Homes Estimates Free. 473 Aylmer. 'Phone 529J.

STORM WINDOWS — GET OUR BARgain Price on Ready-Glazed Storm Windows. Painted one coat. Hardware given Free during Opportunity Sale. We measure Free. 'Phone 1086. Halliday's Local Sales Representative: Wm. J. Bull, 539 Downie.

23 Auto Repairs, Etc. 23

COAL OIL, 16c. DISTILLATE, 13½c (Tax Extra). Car and Tire Repair. Auto Parts and Accessories. Dawson Service Station. 'Phone 1523.

25x Dressmaking 25x

COAT AND DRESS MAKING. ALSO Alterations. 'Phone 1944M.

NURSE, ANY CASE, REASONABLE. 'Phone 854J.

DRESS AND MANTLE MAKING. ALterations. Furs Remodelled. E. Mitchell, 593 Harvey. 899W.

28 Moving and Storage 28

MOVING AND CARTAGE. 'PHONE 3920.

SHORT DISTANCES OR ANYWHERE in Canada or United States. Covered Padded Vans. Experienced, Courteous Man. Apply, full particulars. M. Rawlinson, Limited, 610 Yonge Street, Toronto.

29 Upholstering 29

MAKE YOUR OLD FURNITURE LIKE New — Re-upholstering Done. First-class Workmanship. Reasonable Prices. D. Yarnold, 568 Harvey. 1676W.

34 Radio Service 34

1939 PHILCO
CAR RADIOS
$39.95.
BROWN'S RADIO SERVICE
547 GEORGE STREET.

LOST

37 37

IRISH (RED) SETTER. ANSWERS TO name of "Ring." Reward offered. Anyone seeing dog asked to telephone G. Wilson Craw at 79.

BLUE KID GLOVE, DOWNTOWN. Please leave at Examiner.

BLACK AND WHITE SPANIEL, SIX months old. Answers "Tip." 'Phone 2977M.

YOUNG CAT, LIGHT GREY AND White, North-west district. 'Phone 3367.

PAIR GLASSES, IN BLACK CASE, NEAR Capitol Theatre, Thursday Night. 'Phone 1111J.

SPRINGER SPANIEL, BROWN AND white, with tan spots. If found, 'Phone 3892.

ON NO. 7 HIGHWAY, BETWEEN THE 8th and 10th Line, a Small Pig. 'Phone 678 ring 12.

STRAYED FROM LOT 7, CONCESSION 4, Douro, Grey Heifer, hole in each ear. 'Phone Joseph O'Connor, 8 ring 21, Douro.

LIGHT BROWN PEKINESE PUP, ONE mile North of Indian River. Please return to J. Kelly, Indian River.

$10 BILL, SATURDAY. REWARD. 'Phone 3175.

RED COCKER SPANIEL, ANSWERS name of "Dinty." Vicinity Brock and Aylmer. Reward. 'Phone 3157.

SUM OF MONEY, IN ELITE COURT OR Downtown, Saturday Night. Reward. 'Phone 508W.

PROFESSIONAL

41 Accountant 41

EDWARD HUMPAGE — Chartered Accountant, Auditor. 419 George Street.

44 Lawyers 44

HON. G. N. GORDON, K.C.
Law Office, 395-397 George Street.
Telephone 3300, 3301, 3302.

ALEXANDER L. ELLIOTT, K.C., M.P.P. —Barrister, etc. Money to Loan. Interviews by Appointment. Telephone 3. Office: 355 George Street, Kresge Building, Peterborough.

PECK, KERR, McELDERRY & BORBRIDGE—Barristers, Solicitors, Money to Loan. Offices 415-417 Water Street. Telephones 1950 and 1951. E. A. Peck, K.C., F. D. Kerr, K.C., V. J. McElderry, K.C., E. F. Borbridge, B.A.

JACOB LOW — Barrister, Solicitor, Notary Public. Money to Loan on First Mortgages. 219 Hunter Street West, Peterborough, Ont. 'Phone 2244. Nights and Holidays 1027.

W. R. PHILP — Barrister, Solicitor, Notary Public. 385 Water Street. 'Phone 602.

EMMETT F. SHEEHY — Bonded Attorney. Loans 397 George Street.

W. B. GORDON,
Barrister, Solicitor.
Money to Loan.
395 George Street.
Telephone 3300.

MONEY TO LOAN

MORTGAGE LOANS, 5½%. APPLY TO G. N. Gordon, K.C., and W. B. Gordon.

$50-$500 HOUSEHOLD
LOANS
WITHOUT ENDORSERS
Rates authorized by special Act of Dominion Parliament.
No credit enquiries of friends. Immediate service. 12 months to repay. Over 175,000 loans to Canadian families to meet emergencies and consolidate bills. To apply: 'Phone or apply at office.
"Doctor of Family Finances."
Central Finance
CORPORATION
Second Floor, KRESGE BUILDING
355 GEORGE STREET.
TELEPHONE 1703. PETERBOROUGH
Loans Made in Nearby Towns.
Tune in CFRB, 6-6.15 p.m. Daily.
Subsidiary of Household Finance Corporation. Established 1878.
235 Branches.

CLASSIFIED ADS
BRING QUICK RESULTS

49 NOTICE 49

MORTGAGE SALE

UNDER AND BY VIRTUE of the Powers of Sale contained in a certain Mortgage which will be produced at the time of Sale, there will be offered for Sale, by
GOLDEN ANDREWS, Auctioneer,
At
Public Auction,
On WEDNESDAY, NOVEMBER 16TH 1938, at the Hour of Two o'clock in the Afternoon, at the Farm of James Bishop, William Bishop, and Charles Bishop, R.R. No. 1, Keene, Ontario, the following Property, namely:

ALL AND SINGULAR, That certain Parcel or Tract of Land and Premises, situate, lying and being in the Township of Otonabee, in the County of Peterborough, and Province of Ontario, and being composed of Lot Number Eleven, in the Fifth Concession of the said Township, save and except that part containing about 26½ Acres conveyed to one John O'Keefe by registered instrument Number 7766 more particularly described in above-mentioned Mortgage No. 10047 for the Township of Otonabee.

On the said Farm there is said to be erected a Dwelling-house with suitable Farm Buildings.

The Lands will be sold subject to a reserve bid.

TERMS OF SALE OF LAND: 25% of the purchase money to be paid down at the time of Sale and the balance to be secured by a Mortgage with interest at Four per cent. per annum.

For further particulars and Conditions of Sale, apply to
W. ERIC STEWART, K.C.,
East Block, Parliament Bldgs.,
Toronto, Ontario,
Solicitor to the Mortgagee.

DATED at Toronto, this Twentieth Day of October, 1938.

AFTER THIS DATE, I WILL NOT BE Responsible for any Debts contracted in my name by my Wife, without my written consent. — William H. Maynard.

50 AUCTION SALES 50

FOR A SUCCESSFUL AUCTION— J. B MILES, Auctioneer, Valuator. Tel. 1477

HOME IMPROVEMENT

Plumbing and Heating

FOR EXPERT PLUMBING AND HEATING REPAIRS & CONTRACTS SEE J. L. P. SMITH - 372 WATER ST

Mission Circle Anniversary

Mission Circle night was observed last night in St. James United Church when Rev. Walter R. Tristram, as guest speaker on the occasion of their 20th anniversary.

Assisting the pastor, Rev. F. W. Craik, in the opening devotions, were Miss Jessie Martin, president of the V.L. Circle, and Miss Jean Rose, who read the scripture lesson from the 12th chapter of Romans.

Special missionary music, led by Cecil Lapp, organist and choir leader, added to the spirit of the service. "My Faith Looks Up To Thee," with Mrs. H. F. Doig and Mrs. Ernest Kitney, soloists, was the beautiful anthem by the choir and a trio, "The Church By the Side of the Road," in fine voice was rendered by Mrs. G. Butcher, Messrs. J. M. Arnold and Gerald Cuff.

"Christ the Universal Savior," was the fitting missionary theme chosen by Rev. Mr. Tristram, based upon Mathew 16:18, where Jesus is speaking about His church.

The optimism of Christ is worth contemplating in these days of pessimistic moods, said the speaker. Christ believes that ultimately His Kingdom should triumph and righteousness prevail, for His Kingdom is built upon truth and not upon armaments and force.

The first great cornerstone upon which Jesus built His faith was faith in God. The greatest need in the present generation is to know what we mean by God. Jesus came to reveal Him—not a nationalistic God nor one of any ism, but God the Father. The second cornerstone upon which Jesus built was faith in Himself. Some of his "I ams" show this—as "I Am the Light Of the World." Then, too, Jesus had faith in His message of redeeming love by forgiveness. This message He has committed to us.

Lastly, Jesus had faith in man. No one suffered so much at the hands of man as Jesus did, yet He dared to commit His Kingdom into their hands.

Tonight, he said, we meet under the auspices of the Mission Circle, who are seeking to help and to save those in whom Jesus had faith.

In closing, Mr. Tristram spoke of the wonderful work of Albert Schweitzer in Africa, which he will illustrate in his lecture on "Life On the Congo" tonight.

Referring to the great missionary, he said, the gospel of deeds means more than the gospel of words. Christ has given His Kingdom into our frail hands. Are we worthy of the trust.

Continuing in this birthday anniversary the X.L. Mission Circle is presenting in picture and story, the most primitive people of the world, some of whom are still cannibals, as told from personal experiences of Rev. Mr. Tristram, who was for many years a trader in the French Congo and will bring a real missionary message in St. James Sunday school hall tonight.

The Examiner CLASSIFIED ADVERTISING RATES

Cash Rate:
1 Cent per Word or Figure per Insertion. Minimum Charge ... 25c

Charge Rate:
2 Cents per Word or Figure per Insertion. Minimum Charge ... 35c

Box Numbers:
One or more Consecutive Insertions 10c

Coming Events:
Per Word per Insertion 2½c
Minimum Charge 50c

Special Announcements:

Birth Announcements	50c
Engagement Announcements	50c
Marriage Announcements	50c
Death Notices	50c
Card of Thanks (up to 1 inch)	50c
In Memoriam (up to 2 inches)	75c
Over 2 inches (per inch extra)	50c

Legal, Municipal, Government, Auction Sales:
First Insertion, per agate line .. 12c
Repeat Insertions 6c

'PHONE 1600.

SCOTT'S SCRAP BOOK —By R. J. Scott

OUR BOARDING HOUSE —with Major Hoople

SALLY'S SALLIES

Memories are all right to live on provided you have something else.

The Crossword Puzzle

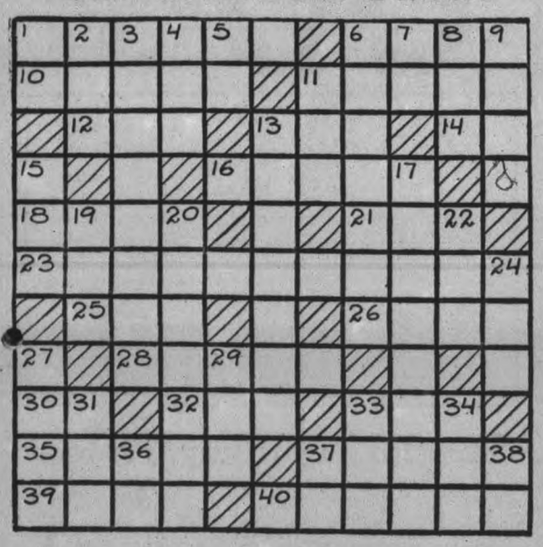

ACROSS

1—Teem
6—Nephrite
10—Seaport city in France
11—Abatement (colloq.)
12—Number
13—Varying weight of India
14—Two
16—Wager
18—Flat-topped rocky hill
21—Girl's name
23—Prevailing
25—Contraction of ever
26—Protruding rock
28—Conduit
30—Deity
32—Correlative of neither
33—Offer as a price
35—Commenced
37—Last
39—Implement
40—Ornamental bracelet

DOWN

1—Exclamation of pleasure
2—A club
3—Supervises
4—Receptacle
5—Division of United States (abbr.)
6—Short coats
7—Near by
8—Confer knighthood upon
9—Heroic
11—Meadow
13—Stutter
15—Ampere (abbr.)
17—Playing
19—Before
20—Gland-like body near the kidney
22—Curious scraps of literature
24—Attempt
27—A liability
29—Gained
31—Fifth sign of the zodiac
33—Storage crib
34—Split pulse
36—Depart
37—Fourth note of the scale
38—Chinese measure

Answer to previous puzzle

S	H	A	F	T		R	O	D	S	
C		T	E	A		E	D	W	I	N
H	A		E	L	A		D	A	T	E
E	N	G	L	I	S	H		R	E	T
M	O	O		O	K		I	F		
E	N		S	N	A	P	S		O	N
		G	O		N	O		O	L	E
A	C	E		S	C	U	F	F	L	E
S	A	T	E		E	N	E		A	D
S	P	U	M	E		C	A	R		L
	S	P	U	D		E	T	A	P	E

Copyright, 1938, King Features Syndicate, Inc.

BARCLAY ON BRIDGE

WRITTEN FOR THE EXAMINER
By SHEPARD BARCLAY
"The Authority on Authorities"

PLACING AN HONOR

ONE DEFENDER'S LEAD of a small card during the play of your suit bid makes it likely that his partner holds any particular honor in the suit led. This is because we all hate to sacrifice our honors by leading away from them. Making such simple inferences may steer us away from losing finesses and impel us to build up lead-throwers or other forms of end plays with a much better chance for success.

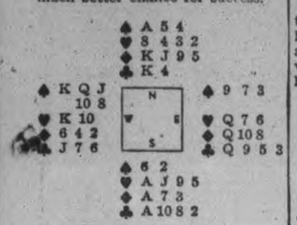

(Dealer: South. East-West vulnerable.)

Four Hearts was the final contract by North and South on this deal, South having opened with 1-Heart, North jumping to 3-Hearts and South bidding 4-Hearts.

The spade K was led by West and taken with dummy's A. Next came the lead of the heart 2 and the 9 lost to West's 10. After cashing the spade Q, West switched to the diamond 2. This play indicated to declarer that the Q was held by East, so the 5 was played from dummy and the A from the South hand. Next came leads of the club K, club A and a club ruff in dummy. The heart 3 was played to the A and followed by a club ruff in the North and a spade ruff in the South. Then East was put in the lead with the heart Q. East had nothing to return but a diamond.

As declarer could observe from the start, it was possible that he had to lose two trumps, one spade and one diamond, but the end play was a sure thing no matter who held the queen.

• • •

Tomorrow's Problem

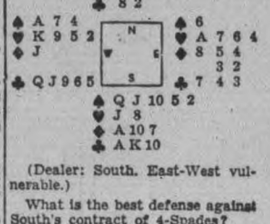

(Dealer: South. East-West vulnerable.)

What is the best defense against South's contract of 4-Spades?

Copyright, 1938, King Features Syndicate, Inc.

WINS 50-MILE WALK

CAPE TOWN — (CP). — G. G. Morrison of Germiston won the annual 50-mile road walk from Cape Town to Simon's Town and back in eight hours, 45 minutes. Twenty-four started.

JOCKEYS IN CRASH

NEWMARKET, England—(CP). —Injured in a car crash, Peter Maher, noted jockey who was to have ridden Stainless Stephen in the Cesarewitch, will be unable to ride for some

DONALD DUCK —By Walt Disney

TILLIE THE TOILER —By Russ Westover

HENRY —By Carl Anderson

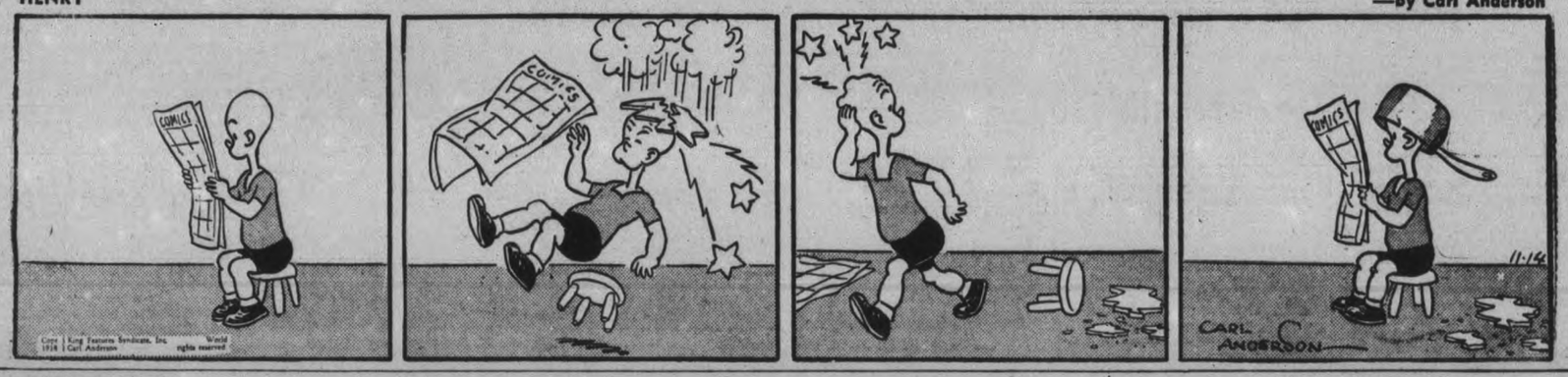

BRICK BRADFORD —By William Ritt and Clarence Gray

MUGGS AND SKEETER —By Wally Bishop

BRINGING UP FATHER —By George McManus

THE GUMPS By Gus Edson

India's Outcasts Not Treated As Vilely As Jews In Germany, Minister Declares

The outcasts of India have never been treated as vilely as the Jews of Germany, declared Rev. H. E. Stillwell, Secretary of the Canadian Baptist Foreign Mission Board, who was special speaker at Murray Street Baptist Church Sunday.

A missionary in India for more than two decades, the speaker told that he had believed the no-caste natives there to be the most pitiable people in existence until he read of the German atrocities committed against Jews. "Nothing has ever been done to the outcasts of India that could compare with the German attitude toward Jews," he declared at the evening service. In the morning he offered a prayer for some solution to their suffering, and in it he deplored the brutal treatment they are receiving at the hands of the Nazis.

Telling of the work of the missionaries in India at the evening services, he paid deep tribute to Mahatma G. K. Ghandi, great Indian leader, who he admitted was no Christian but a man who was swinging still further away from the doctrines of Christianity than ever in his life. He told of the uprising of the outcast class in India, claimed it was due to three factors which he defined as being the penetration of India by European Countries, the influence of Ghandi, and the preaching of the missionaries from Christian lands.

The sixty million underprivileged natives are now achieving a unity that threatens the domination of the caste class, he said. He related that until a few years ago these people had believed they actually were not fit for human association and in consequence had lived in squalor that they did not attempt to check. Ghandi, a man born of high caste, adopted one of their number as his own daughter, defying all tradition, and made himself the most revered man in all India by his work among these unfortunates, he said. He told of the general awakening among these masses, claimed a part of the credit for the missionaries for whose assistance he was asking.

The uprising going on in India now is the greatest spiritual revival in the history of the world, he claimed, and added that all over the world a similar revival is taking place. He believed that the democracies of Europe are now entering a great period of revival, in opposition to the materialistic outlook of dictator nations. "And we are on the winning side," he said. "There isn't any doubt about it. Evil is not stronger than good."

Rudyard Kipling was the prophet of the British people and his message is as potent today as it was two decades and more ago. Such was the opinion expressed by Rev. Mr. Stillwell, at the morning service.

He said he had gone to that country forty years ago when Kipling was approaching the height of his fame as a writer and interpreter of the British authority. The message that he gave at that time might well be accepted today, he said after reading parts of Kipling's Recessional. The peoples of other lands are indeed watching England today, as at the time the writer was living, and will take advantage of any weakness she shows.

Never in the history of the world has there been a greater danger that men's personal freedom will be taken away from them than today, the speaker said. The struggle was against dictator nations with their extreme efficiency, pitted against rather loosely-knit democracies, he warned. All the world, and particularly dictator nations, might well say "Be with us yet, lest we forget —lest we forget," the speaker said.

√ Looking Back √
On This Date

A century ago today the battle of Windmill Point, near Prescott, was in its second day. The American invaders under the leadership of Von Schoultz, a Polish exile of noble birth, who had been seduced by Bill Johnson and other conspirators to "free Canada from British tryanny," had landed near the windmill on Sunday, Nov. 11, and had entrenched themselves near the mill. The local militia arrived the next day, but it was the end of the week before they compelled surrender.

On Tuesday, the 13th, the filibusters had been forced to take refuge in the mill after a severe fight on the point. There was a truce on the 14th, to enable each side to bury its dead, but the battle was renewed on the 15th, with 117 inside the mill, besieged by the gallant local militia. It was not until Friday, the 16th, that the Americans decided they had had enough and surrendered. Marched to Prescott in single file attached to one long rope, they were put on show for the townsfolk before they were taken to Kingston and Fort Henry. In due course there were court martials. Von Schoultz and several others were hanged and many others were transported to Van Dieman's Land.

Two Are Being Held Series Of Thefts

LINDSAY, Ont., Nov. 14—(CP). —Arrest last night of William Reid and Fred Piper, both of Bolton, Ont., by Provincial Constable David Adair and William Kennedy has cleaned up a series of breaking, entering and thefts in the Lindsay district during the past week, Constable Adair said to-day.

The men, arrested when in possession of a car stolen in Peterborough last Saturday, appeared in court to-day and were remanded until November 21. They were charged with breaking and entering a service station at Manilla, a chopping mill at Dunsford, and a service station on the Fenelon Highway.

Five Are Arrested Gaming House Raid

BRANTFORD, Ont., Nov. 14—(C. P.). — Five men were held in custody here to-day on charges of keeping a gaming house following a police raid on premises on the outskirts of Brantford known as the Old Valley Inn. Dice and other alleged gambling equipment and $1,300 in cash were seized.

Three automobile loads of Provincial Police officers participated in the raid at 1 a.m. to-day. The constables surrounded the building, seized two "lookout men" and raided the premises before players alleged to have been throwing dice could be warned. Two officers were in the building before the raid took place.

Canadian Military Team Expects Stiff Competition

Col. R. S. Timmis, on Lady Jane

Lieut. Douglas Cleland, on Flying Poet

Capt. S. C. Bate, on Keodore

Lieut. E. W. H. Berwick, on Margo

Military teams from Cuba, Mexico, Chile, United States, Eire and Canada, fresh from their triumphs at the U.S. National Horse Show in New York, will vie for honors at the Royal Winter Fair which opens in Toronto this month. The Canadian team, which finished fifth at the New York show, is shown here during a work out. The Chilean team, noted for their daring riding, captured top honors at the New York show with the U.S. team, second, and the Eire team, third.

New Books At The Public Library

Adult

Case, Robt. O., Wings North; Rinehart, Mary, Wall; Kaye-Smith, Faithful Stranger; Reed. D., Insanity Fair (4 copies); Can. Postal Guide 1938 Donated; Sackville West, Pepita; Principles Of Method, Dept. of Education (presented); Zweig, Marie Antoinette; Wiskemann, Czechs and Germans; Bailey, T., Tomorrow's Promise; Howard, How To Write Advertisements; Terman, Fundamentals of Radio; Marshall, Practical Die-Design and Die-Making; Anderson, Diesel Operator's Manual; Schell, Administrative Efficiency In Business; Ham & Crane, Mechanics Of Machinery; Steiner, Oil-Burners; Sanders and Hanson, Problems In Accounting; Allen and Walker, Heating and Air-Conditioning; Hebberger and Nicholas, Blue-Print Reading; Anonymous, Engineering Drawing Sheets; Douglas, Seton; Douglas, Penny Plain; Alcott, Old-Fashioned Girl; Deeping, Malice of Men; Forrest, Death Took A Publisher; John, Evan, Crippled Splendour; Wright, So We Live; Stone, Sailor On Horseback; Gibbs, Across the Frontier; Lindbergh, North To The Orient; Barrie, Boy David; Duveen, Secrets Of An Art-Dealer; Hatch, Captain Needs A Mate; Goudge, Towers In the Mist; Blochman, Midnight Sailing; Undset, Images In a Mirror; Walling, Corpse Witsh the Blue Casket; Wentworth, Mr. Zero; Barnol, Lonely Road; Nathan, Barley Fields; Price, Night Must End; Hallett, Rolling World; Godsell, Red Hunters Of the Snows; Brinley, Away To The Rockies; Scott, Canada Today; DeKruif, Fight For Life; Spinks, British Colonial Frontier; Meynell, Great Lives (Bach); Steegman, Great Lives (Joshua Reynolds); O'Brien, Best Short Stories of 1938; Hogben, Science For the Citizen; Mann, Coming Victory Of Democracy; Lee, Rebel On the Range; Bull, From Brock to Currie (presented); Bull, From Rattlesnake to Hockey (presented); Anger, Digest Of Mercantile Laws Of Canada (1938); Clark, Manual Of Short Story Art; DelaRoche, Master of Jalna, Whiteoak Harvest; DelaRoche, Young Renny, Growth Of A Man; DelaRoche, Jalna' Finch's Fortune; Maclaren, Beside the Bonnie Briar Bush; Mason, Konigsmark; Philmore, Short List; Tweedsmuir, Lord, Interpreter's House; Priestley, Good Companions; Campbell, Soils Not Enough; Nicholls, Painting In Oils; Kipling, Captain Courageous; Wilmot-Buxton, Jeanne d'Arc.

Douglas, Proper Place; Hope, Prisoner of Zenda; Aughinbaugh, I Swear by Apollo; Nathan, Winter in April; Livingstone, Night of Crime; Pearson, Labby; Woolf, Three Guineas; Lindbergh, Listen, the Wind; DuMaurier, Rebecca; Grahame, Dream Days; Grahame, Golden Age; Scaheri, Fun of Photography; Morland, Case Without a Clue; Browne, This Believing World; Palmer, My Year of the Great War (pres.); Boardman, Perfect Lady (pres.); Montgomery, Anne of Avonlea (pres.); Curwood, River's End, Alaskan, Plains of Abraham, Gentleman of Courage, Valley of Silent Men, Flaming Forest, Country Beyond; Barnes, Wisdom's Gate; Williams-Ellis, Big Firm; Haydon, Pioneer Sketches in District of Bathurst; Priestley, Doomsday Men; McGuire, Funeral in Eden; Baxter, Westminster Watchtower; Dickson, Green Leaf; Niven, Coloured Spectacles; Armstrong, Fanny Kemble; Brown, Log of a Lame Duck; Loraine, Robert Loraine; Halsey, With Malice Towards Some; Ludecke, I Knew Hitler; Tate, Edison's Open Door; Cronin, Citadel; Priestley, Two-time Plays; Deeping, Fox Farm; Christie, Murder in Three Acts; Haggard, Cleopatra.

Juvenile.

Bartimeus, Under Sealed Orders; Tower, Europe, Parts 1 and 2; Mallenby Animal Life in Fresh Water; James, John and Mary, Detectives; Burnett, Little Lord Fauntleroy; Lewis, Children's Holiday Book of Verse; Black, Hamlet, a Cocker Spaniel; Charles, Round-About-Turn; Turnbull, Living History, Books 1 and 2; Williams-Ellis, History of English Life, 3 Books; Cone, Simple Handicraft; Monckton, Left Till Called For; Philpotts, Golden Island; Stein, Little Count of Normandy; DeGuerin, Bats of St. Bede's; Chesterman, Maid in Armour; Williams, Zoo; Farjeon, Sing for Your Supper; Butler, Tom Twist; Worley, Niki; Catford, Robert the Rabbit; Swann, Favorite Hour, Story Hour, Leisure Hour, Happy Hour, Golden Hour, Quiet Hour, Treasure Hour, Adventure Hour; Stein, Little Shepherd of Provence; Adams & Croasdell, Poetry-speaking Anthology, 3 volumes; Catford, Percy the Penguin, Ernest the Elephant; Brooke, Johnny Crow's Garden Party; Eberle, Seahorse Adventure; Webb, Animals from Everywhere; Nesbit, Five Children and It, Enchanted Castle, Five of Us and Madeline, Phoenix and the Carpet, Would-be Goods.

HALF MILLION FOR EDUCATION

REGINA—(CP). — The two per cent education tax collections for July, August and September totalled $528,000, Premier W. J. Patterson, provincial treasurer, has announced. This brings the 14 months' collections since the tax went into effect August 3, 1937, to $2,462,500.

COURSES FOR UNEMPLOYED

WINNIPEG—(CP). — Free night school commercial courses will be provided here this winter for unemployed Winnipeg youth. A communication from A. MacNamara, Deputy Minister of Labor, said the provincial government will pay full cost of providing the commercial courses.

Pampered Co-eds Puzzle Aussies

WINNIPEG, Nov. 14—(CP).—Most puzzling feature of campus life in Western Canada is the pedestal on which Canadian University men seem to have placed their co-eds, think H. R. W. Robson and F. F. Thonemann, Australian debating team now making a tour of Canadian universities.

"In Australia we just drag them around," they grinned here. To send a corsage to a girl before a dance was unheard of, and to make a date for anything but a formal function just wasn't done.

There are lots of jitterbugs floating around the University of Melbourne, where Thonemann is studying law.

"Why, we introduced the Big Apple to Melbourne in our university review last spring," he said.

Latest fad among the students was playing marbles. "They were all at it around the campus when we sailed."

Cavan Institute Hears Report Port Hope Trip

(Examiner Correspondence.)

CAVAN, Nov. 14.—Twenty-nine members of the Cavan Women's Institute met at Mrs. R. S. Staples' home for their November meeting. The meeting opened with the president, Mrs. Donald Tinney in the chair.

Mrs. R. Matchett reported on the visit made to Hill Crest Lodge, Port Hope, by four members of the Cavan Institute on donation day. The visitors were shown through the institution and the superintendent gave an interesting report of their work. A great many donations of fruit, vegetables and other articles were received on that day by the Lodge. Afternoon tea was served by a group of local ladies.

The institution is maintained by United Counties excepting for a grant of $600 from the province. It was decided to give a donation of fruit or clothing to the Shelter, each member to leave her donation at Mrs. Donald Tinney's home by December 15.

It was requested that at the next meeting members should contribute some good recipes for candy.

The next meeting will be in charge of Mrs. Oakley Carley's group. The roll call will be "any favorite verse or poem from Hymn or Scripture."

Mrs. C. Smith was in charge of the program. Mrs. Melville Carr gave a report on the second day's course on "Buymanship." Mrs. K. Braithwaite gave a paper on "The cost of the last war in men and money."

Mrs. Mervin Smith contributed a paper on "What Women can do to prevent war." Mrs. R. S. Staples read a poem on "Foreboding."

Lunch was served by the group in charge and the usual social hour enjoyed.

Send Bale West From Janetville

(Examiner Correspondence.)

JANETVILLE, Nov. 14.—Mrs. Vernon Laing of Omemee, vice president of the W.M.S. of the Lindsay Presbtyerial was the guest speaker at the November meeting of the Women's Missionary Society which was held at the home of Mrs. James Howe with 25 ladies present. The president, Mrs. J. Nicholson presided and after the devotional exercises the program was left in charge of Mrs. M. Armstrong's group. Missionary readings were given and a piano solo "The Wayside Chapel" by Miss Bessie Howe was also enjoyed.

Mrs. Laing in her splendid address gave a report of "The School for Leadership" which she had attended at Whitby during the summer and concluded with an appropriate poem "The House Inside".

Mrs. Connell, president of the Omemee Branch of the W.M.S. brought greetings from their society and presented a timely message on peace. She stated that before we can have peace in the world we must have peace in our communities, peace in our societies and peace in our homes. Mrs. Weir of Omemee was also present. The vote of thanks to the visitors was voiced by the president, Mrs. Nicholson.

Afternoon tea was served by the group in charge and later the articles for the bale which had been contributed by the ladies of the church was valued and packed into two bales. These included nine new quilts, serveral crib quilts, a complete new layette as well as other new and made over garments of excellent quality. The bale was valued at $100,000 and will be sent to the west immediately.

A concert is planned for the near future, the proceeds of which it is hoped will complete the allocation for this year. Miss Ada Morgan, R.N. of Bella Bella, B.C. will be the special speaker.

Condemned To Die From Assassin's Gun Man Is Rescued Saying His Prayers

PHILADEHPIA, Nov. 14—(AP).—Police kept in custody for his own safety to-day a 26-year-old man who said he was "taken for a ride" to a gangland "burial ground," then dramatically rescued by two policemen seconds before expiration of a two-minutes' grace for "saying his prayers."

The man, Joseph Pugliese, told Detective-Lieutenant James Ryan he was on his knees, pleading for his life, when a slight noise distracted the aattention of his three captors and gave him an opportunity to snatch a pistol from one of them and fire two shots which brought the policemen to his aid.

Policemen Harry Bossert and John Brady heard the shots as they were cruising past the isloted city dump where the drama took place yesterday. They captured the three men and later took into custody a fourth.

The lieutenant quoted Pugliese as saying he believed the attempt on his life resulted from his threat to disclose activities of a Philadelphia liquor gang. Pugliese, Ryan said, was not connected with the gang.

At the first sniffle ... Quick! use this specialized aid for nose and upper throat...where most colds start. Helps *prevent* many colds.

VICKS VA-TRO-NOL

CANADIAN DEPARTMENT STORES LIMITED

STORE HOURS—9 a.m. to 5.30 p.m.; Saturday, 9 a.m. to 9.30 p.m. PHONE 3000

TUESDAY at the C·D·S

BANNER DUSTLESS SIFTER

A convenience that should save its cost many times over! "Dusless" Rocker Ash Sifter; made of strong galvanized iron with steel rocker in three parts. Cover, sifting tray which retains coal, and can for sifted ashes. Sizes about 18½ x 11¾ x 20½ inches high—

2.49

Special! Clinker Tongs

Better fires if you pick out the clinkers! Buy yourself these flat iron tongs and get a good grip on the big ones. Flat steel, about 36" long. Special, each .... 26" wide. Yard ..... .39

DO YOUR OWN DRY CLEANING

Teco Dry Cleaning Liquid

The economical and practical way cleans clothing, draperies, felt hats, dresses, furniture, etc., and is especially good for floors. Full directions on can. One gallon can ..... .69

RE-DECORATE YOUR HOME WITH

COLORFUL CHINTZ

A grand variety of bright colorful chintz, suitable for windows, chair coverings and cushions. Light and dark ground, covered with bright floral designs. 26" wide. Yard ..... .12

Fine Quality Marquisette

Choice from a variety of designs in various pastel colors. Cream or white grounds. 36" wide. Special, yard ..... .19

—Basement, C.D.S.

CANADIAN DEPARTMENT STORES LIMITED

APPEAL

Please don't cough in public. Keep Smith Brothers Cough Drops handy. (Black or Menthol.) Relief for just 10¢. 48

SMITH BROS. COUGH DROPS

TRADE MARK

OVER 100,000 CANADIAN FURNACES GIVE GREATER HEATING SATISFACTION with 'blue coal'

Don't take chances with unidentified fuels. Follow the example of over 100,000 Canadian homeowners who have changed to better heating. Burn 'blue coal' for the finest, most trouble-free heating you've ever enjoyed. Order a ton today.

H. B. TAYLOR & SON Phone 209
W. SCOTT CO., LTD. Phone 264W
J. E. A. FITZGERALD ESTATE Phones 110-111

393

'blue coal' THE MODERN FUEL FOR SOLID COMFORT

SLEEP AND AWAKE REFRESHED

If you don't sleep well—if nights are interrupted by restlessness—look to your kidneys. If your kidneys are out of order and failing to cleanse the blood of poisons and waste matter—your rest is likely suffering, too. At the first sign of kidney trouble turn confidently to Dodd's Kidney Pills—for over half a century the favorite kidney remedy. Easy to take. 114

Dodd's Kidney Pills

"IMAGINE THE NERVE —hinting I have 'B.O.'"

DON'T RISK "B.O."

● Be safe—be sure of yourself! Use Lifebuoy in your daily bath. Lifebuoy contains a special purifying ingredient, not found in any other popular toilet soap. It deodorizes the pores—stops "B.O." as no ordinary soap does. And you'll thoroughly enjoy its rich, refreshing lather! Wonderful for the complexion, too. Over 20% milder than many leading "beauty" and "baby" soaps.

Busy, active people depend on Lifebuoy to keep themselves fresh, immaculate. Try it! See for yourself if a Lifebuoy bath doesn't make you feel *extra clean*. See why Lifebuoy is the favourite bath soap of millions!

Approved by Good Housekeeping Bureau

Tomorrow
CLOUDY; COLD; LIGHT SNOW.

The Peterborough Examiner

Last Year
MAXIMUM 39 - MINIMUM 30

VOL. LXXX, No. 266 PETERBOROUGH, TUESDAY, NOVEMBER 15, 1938 ★ PRICE THREE CENTS

Manion Holds London For Tories

Karl Homuth Carries Waterloo Seat Liberal Wins In West

TORONTO, November 15—(CP)—Canada's House of Commons was at its full strength to 245 to-day, with Prime Minister Mackenzie King's Liberal Government holding a greater number of seats than any administration since Confederation 71 years ago.

Federal by-elections yesterday in Ontario and Manitoba added another supported to Government ranks to raise to 180 their record representation and left the Conservative banner flying in two constituencies. There was a Liberal acclamation in a fourth Quebec riding.

Hon. Dr. R. J. Manion, National Conservative party leader, was elected in traditionally Conservative London, winning in the face of what he labelled a "campaign of falsehood and misrepresentation carried on by Mr. Woodsworth (J. S. Woodsworth) and his crowd" of the Co-operative Commonwealth Federation. Liberals did not contest the seat.

In what he said was a "good, clean fight" in the Brandon by-election, James Ewen Matthews, 69-year-old retired insurance man and native of Albany, P.E.I., wrested the seat from the Conservatives, leaving them with two Western Canada representatives, Rt. Hon. R. B. Bennett in Calgary West and Ernest Edward Perley in Qu'Appelle.

Homuth Is Victor

Karl K. Homuth, 44-year-old Preston industrialist and former Labor and Conservative member of the Ontario Legislature, overwhelmed two opponents to keep Waterloo South on the Conservative side of Commons. His opponents, Mayor R. K. Serviss of Galt, Liberal, and John Mitchell of Hamilton, chairman of the Co-operative Commonwealth Federation of Ontario, both lost their deposits by failing to poll half of the victor's total vote.

Peter Bercovitch, veteran Liberal member of the Quebec provincial legislature who resigned to move into the federal political field, was returned by acclamation a week ago in Montreal-Cartier where the fourth by-election was to have been held.

Prime Minister King received news of the election at Ottawa. He did not comment on the Conservative wins but said the Matthews' victory in Manitoba was a "striking endorsation of the policies and record of the government, and, in particular, of its present efforts to conclude a broad and comprehensive

(MANION HOLDS)
(Continued on Page 6, Column 3)

Changsha Burns To Foil Japs

SHANGHAI, Nov. 15 — (AP). — Changsha, capital of Hunan province and next major objective of the Japanese, appeared to-day to be doomed to destruction by fire before the Japanese arrive.

Fragmentary advices reaching Shanghai indicated the populace of the city was panic stricken at the prospect of quick entry by the invaders, while Chinese troops burned buildings in keeping with their "scorched earth" policy.

The majority of the foreign residents were said to have taken refuge in the Standard Oil installations on the banks of the Siang River outside the city, where they were guarded by the British gunboat Candpiper.

A group of foreign missionaries, however, remained within the compound of the American Hunan Bible Institute, inside the walls of the burning city where it was believed they would be reasonably safe.

The principal foreign area, located on Shiuluchow Island, was understood to have been subjected to peril of looting when retreating Chinese troops began to cross the river by way of the island. It was believed foreign property was not fired, however.

Japanese reported their advance from the north continued without serious opposition and said they expected to reach the Hunan capital by Friday or Saturday.

Lindbergh Hunts Furnished Berlin Flat For Winter's Stay With Family

Berlin, Nov. 15 (AP)

COLONEL Charles A. Lindbergh is hunting for a residence in Berlin for a winter's stay for himself and his family, it became known today.

Col. Lindbergh came to Berlin last month and received the Nazi order of the German eagle, one of Germany's highest decorations.

Ever since the noted aviator left for France Oct. 29, officials of the German air force have been seeking to find accommodations for Lindbergh and his family.

The Lindbergs want a furnished apartment; these have been extremely scarce until recently.

Because of the vast Nazi building program for Berlin whole streets have been evacuated with a consequent shortage of suitable flats.

Friends said the recent abandonment of many Jewish homes might make available apartments for rent.

Nazi Press Hurls Arab Deal Back At Britain

By Lynn Heinzerling
(Associated Press Foreign Staff.)

BERLIN, Nov. 15. —(AP)— The German press coupled the widening drive to remove Jews from the Reich's social and economic life today to a vigorous attack upon "cruelties" attributed to British administration of her colonies—some of them until the Great War under German rule.

The editorials were in answer to British resentment against the Nazi anti-Jewish drive, which continues with Jews haunted by secret police, shorn of business connections, ordered to keep out of theatres, expelled from schools, facing a $4,000,000,000 levy on their wealth — and in despair awaiting new restrictive decrees under preparation.

Nazis here considered the return home of the United States ambassador, Hugh Wilson, who will leave Sunday, to be a formal visit planned before the Jewish question became acute. (Washington political quarters held, however, that the summons home was a direct consequence of the anti-Semitic drive.)

The press counter-attack followed upon the disclosure by Prime Minister Chamberlain before the House of Commons yesterday that his government made a strong protest against similar Nazi press attacks.

Chancellor Hitler's newspaper, Voelkischer Beobachter, led a number of other papers in the chorus against Great Britain with an article under the headline "Inhuman Suppression Methods of English Against the Arabs."

Charge Women Killed.

There was a brief history of British colonization with charges the colonizers blew up Arab houses in Palestine, killed women and children in India and committed other inhumanities in the Transvaal. (Germany wants to regain colonies she lost by the Great War peace. One section of the British political

(NAZI PRESS)
(Continued on Page 6, Column 6)

Famed Morocco Dancer Beauty Gone Held As Torturer

Fez, Morocco, Nov. 15 (CP-Havas)

MOULAY HASSEN, once famed as a beauty and a dancer, stood in the criminal dock yesterday to answer charges of murder and torture of women she kept in an establishment in the native quarter of Heknes.

The exact number of women she is alleged to have killed is not known, but four deaths occurred at her house and parts of bodies were found nearby.

Once the toast of French officers in the days of Moroccan warfare, Moulay Hassen achieved such popularity that she was rumored proposed for the Legion of Honor.

According to legend, one one occasion she hid several French officers in her house when natives were pursuing them during an Arab revolt. Her beauty gone and her body heavy, she appeared prematurely old when she appeared in court.

Moulay Hassen emphatically denied all charges.

Islington Youth Lost On Hunt In Haliburton

LINDSAY, Ont., Nov. 15 (C.P.).—Jack Ringland, 19, of Islington, Ont., was the object of a wide search today on Scrabble Mountain, Haliburton County, after disappearance on Sunday from the hunting camp of Sam Bryant at the head of Sheldon's Lake. Hunting parties in the district abandoned search for deer to scour the district for Ringland.

A police party, under Provincial Constable David Adair of Lindsay, started searching this morning. Word of the disappearance of Ringland reached Norland Village last night and search parties were arranged.

Scrabble Mountain is a wooded, rocky section of Haliburton County.

Hearst Art Treasure Placed On Display

NEW YORK, Nov. 15 (AP). — World-famous exhibits from William Randolph Hearst's vast art collection went on public display for the first time here today on 57th Street, New York's "art gallery row."

The pieces exhibited for sale on five floors of the Parish-Watson galleries included rare tapestries, paintings of many schools, stained glass dating back to 1390, armor and mediaeval carving.

The 74-year-old publisher decided last March to disperse about $15,000,000 worth of his art collection, on which he spent much of his recreation time for many years. His rare manuscripts soon will go on display at another gallery.

Earl Of Beauchamp Dead

NEW YORK, Nov. 15 (CP)—The Earl of Beauchamp, K.G., 66, died last night in his suite at the Waldorf-Astoria Hotel. He had been ill a month while on a holiday here.

Lord Beauchamp was a member of the Asquith government from 1910 to 1916, as First Commissioner of Works and Lord President of the Council. From 1899 to 1901 he was governor of New South Wales.

For 20 years, from 1913 to 1933, he was Lord Warden of the Cinque ports, a post at present held by the Marquess of Willingdon. He was chancellor of the University of London from 1929 to 1931.

Find Drowned Girl In Lake Penage

SUDBURY, Ont., Nov. 15.—(CP). —The body of 25-year-old Grace Senior, one of three young Sudbury people drowned in Lake Penage when a motorboat capsized Sunday, was recovered from seven feet of water 18 feet from shore to-day by searchers, according to word received here.

A hearse was sent from here to the lake, 30 miles west of Sudbury, to bring the body to the city.

More than a score of friends and relatives of those drowned were engaged in dragging operations, racing against the fall freeze-up. The party of searchers left here at daybreak to-day.

The Weather

The Examiner's Barometer	Peterborough Temperatures	
Noon - - 29.21	To-day:	
	Night low -	27
	Noon - -	31
	Yesterday:	
	Highest -	41
	Lowest - -	29
	One Year Ago:	
	Highest -	39
	Lowest - -	38

Warm days of last weeks resulted in an increase of ten degrees in daily maximum temperature over corresponding weeks in past two years:

	2nd Week November.		
	1938	1937	1936
Average daily max. temp. ...	59.1	48.5	49.4
Average daily min. temp. ...	34.8	31.1	33.0
Highest temp. ..	75.0	57.0	55.0
Lowest temp. ..	29.0	21.0	16.0
Precipitation (inches)	0.71	1.69	0.34

Weather Forecast

Georgian Bay — Fresh to strong west to north-west winds; cloudy and cold to-day and Wednesday, with light or moderate snowfalls.

Northern Ontario — Fresh north-west to west winds; partly cloudy and cold to-day and Wednesday, with scattered snowflurries.

Ottawa and Upper St. Lawrence Valleys — Fresh to strong west and north-west winds; mostly cloudy and cold to-day and Wednesday, with occasional snowflurries.

Lake Superior — Fresh to strong north-west winds; partly cloudy and cold, with scattered snowflurries. Wednesday: Fresh shifting winds; partly cloudy and cold.

Sun—Rises at 7.11 a.m., Sets 4.53 p.m.

Kennedy Advocates Moving Thousands Of Jews To Empire And Americas

U.S. Envoy Presses London To Take Lead Saving Victims Of Nazi Hate; Rumor States To Let In 30,000 At Once

LONDON, Nov. 15 (AP).—The British Government today gave urgent consideration to a bold scheme under which the United States and the British Empire would find homes for thousands of German Jews seeking refuge from violence and restrictive laws in Germany.

The United States Ambassador to Great Britain, Joseph Kennedy, working day and night on the problem since the latest wave of anti-Jewish violence began, was believed to be the author of the plan.

It was understood on the highest authority that Prime Minister Chamberlain and Foreign Secretary Halifax, after a long session with the Ambassador, had agreed to cooperate in the plan to move thousands of Jews.

Mr. Kennedy spent last weekend with Malcolm Macdonald, secretary for the Dominions and Colonies, who is immediately concerned with the problem in Palestine and the general refugee situation.

Yesterday Mr. Kennedy also saw Sir Horace Wilson, the close adviser who accompanied Mr. Chamberlain on his historic visits to Germany to confer with Chancellor Hitler.

Wants Britain to Lead

In government circles it was said that United States ambassador was influencing the British government toward taking the lead in dealing with the plight of the Jews.

The "Kennedy plan," it was understood, aims at moving Jews by ten sof thousands into the British Empire and into North and South America.

Every major nation will be asked to take as many German Jews as possible in an effort to move most of the Jews out of Germany.

A conference may be called to discuss the problem in the light of the Nazis' recent anti-Jewish measures, officially explained as retaliation for the killing of a German embassy secretary in Paris by a young Polish Jew.

In order to take care of many urgent cases, however, some Jews may be moved at once into British colonies and the United States. The support of France and the Netherlands has been sought.

Mr. Chamberlain, it was explained, now is seeking support of the Dominions for the plan.

Reports in London said the United States was ready to admit 30,000 Jews. It was believed Mr. Kennedy stressed the urgency of settling the question at once.

King, Premier Welcome Carol To London

LONDON, Nov. 15 (AP) — King Carol and Crown Prince Michael of Rumania arrived today on a state visit to further Anglo-Rumanian ties at a time when Germany's economic push to the east has been regarded as threatening the neutral complexion of Carol's country.

King George, attended by Prime Minister Chamberlain, Foreign Secretary Halifax and other high officials, personally welcomed his visitors at Victoria Station, redcarpeted and flood-lighted for the occasion.

After an inspection of the guard of honor, the British and Rumanian kings entered an open state carriage for the ride to Buckingham Palace. Prince Michael rode in the second of five carriages forming the procession. Thousands lined the route.

Father Drowns As Son Watches

HAMILTON, Nov. 15 (CP).—When his canoe tipped as he was placing decoys on the lake early this morning, Reginald Stratford, manager of the Yellow Cab Company of Hamilton, drowned as his 10-year-old son watched.

Mr. Stratford had risen early to go duck hunting on Lake Ontario below Stoney Creek. He had put out about 20 decoys when one of them was noticed to be out of line. He went out in the canoe again to straighten it and fell out of the boat. His son saw the incident and attempted to wade out, but the water was too deep.

Missing Farmer Found Murdered

SINTALUTA, Sask., Nov. 15 (CP). — A body believed that of J. A. Kaiser, 65-year-old Moosomin farmer, missing since he set out from Regina by automobile for his home last Wednesday, was found yesterday in a clump of willows near this town 50 miles east of Regina.

Kaiser's blood-stained car was found abandoned in Winnipeg late Saturday and police theorized he had picked up a hitch-hiker, who attacked and killed the farmer, threw his body from the car and drove on to the Manitoba capital. No motive was suggested.

Mrs. Percy Trout, farm woman, found the body, she told police, when she heard a broadcast description of Kaiser's car, remembered seeing an automobile in the fields near her home on Wednesday, and went to investigate.

Japs Suggest India In Asiatic "League"

TOKYO, Nov. 15 — (AP). — The central committee of the Social Mass party, one of the three leading

WILLIAMSPORT, Pa., Nov. 15.—to-day that Asia, including India and the Philippines, be linked in an Asiatic "league."

The committee prepared a resolution to be voted on by the party convention next week.

"The solution of the China incident will not be found in political and economic inter-relations between Japan, China and Manchoukuo, but in total Asiatic construction." The declaration read:

"With the coming East Asia Confederacy as a base (Japan, her Manchoukuo protectorate and the parts of China she controls), Asiatic nations like India, Siam and the Philippines should be united within the framework of the Asiatic league."

Written Too Much, Load On Conscience Lord Tweedsmuir Confesses

Ottawa, Nov. 15 (CP)

LORD TWEEDSMUIR whimsically confessed to the Canadian Association for Adult Education that he has written "far, far too many books."

"I have a terrible weight on my conscience in the shape of a number of books," the governor-general told the association last night.

"I suppose I have been everything in my time connected with books. I have made printing machinery, I have been a printer, a publisher, I have owned a paper, I have been a writer, I have reviewed books. I think there is nothing about books I haven't done and I have written far, far too many.

"But when I have said that, let me hasten to add that the written word is one of the greatest things in the world. It provides a stable faith in the shifting sands on which we stand today."

Island Shelters Hunters, Saves Two Lives

ORILLIA, Ont., Nov. 15 (CP). — Harry Howe and Zenith Woodsworth told today how they battled huge waves on Lake Couchiching in an attempt to reach the mainland and safety and how they crouched, half-frozen, over a flickering fire on a little island in the lake as they waited for a blizzard to blow itself out.

The men came ashore here late yesterday after being stranded on Chief Island since Sunday night. The storm came up as they left for the island and by the time they prepared to return it was blowing a full gale. On one attempt to launch their power-driven skiff, the boat was blown back upon the island.

"It was though our boat was a chip and our motor a toy," said Howe. "It did not take us long to realize that to attempt to beat the storm in the boat we had was to just go begging for death. We got back on the island and stayed there."

The men shivered on the island all night, crouched in the shelter of a duck blind. It was to build a shooting blind of their own that they had gone to the island. When they got there, they found others hunters had erected a blind at the spot they previously had selected. The blind gave Howe and Woodsworth shelter during the storm.

Into a Blizzard.

By morning the gale had turned into a blizzard. "It was a darn long night," said Howe. "The later it got, the colder it got, and the colder it got, the higher blew the wind. You couldn't hear yourself think, far less talk. The wind in the trees, and the water smashing against the rocks made the night a bedlam."

For something to do—Howe and Woodsworth said they knew beacons could not be seen through the blizzard on the mainland, three miles distant—the men lit huge signal fires on the beach. The fires flared and burned themselves out but they had served their purpose. Howe and Woodsworth had kept themselves moving.

During the afternoon, they decided to chance the passage again. "To tell the truth, before we were halfway across that gap of open water, neither Woodsworth nor I had any hope of ever making it," Howe said of the return trip. "The waves were running four and five feet high. It was absolutely impossible to steer."

C.I.O. Makes No Move To Appease A.F. Of L.

PITTSBURGH, Nov. 15—(AP).—The Committee for Industrial Organization convention to-day adopted its "peace" committee's report which did not recommend any new steps to heal the breach with the American Federation of Labor.

The delegates adopted the report unanimously by a standing vote.

The report, read by Philip Murray, vice chairman of the convention, declared there could be "no compromise" with the C.I.O.'s "fundamental purpose and aim of organizing workers into powerful industrial unions, nor with its obligation to fully protect the rights and interests of all its members and affiliated organizations." It added:

"The C.I.O. accepts the goal of unity in the labor movement and declared any program for the attainment of such a goal must embrace as an essential prelude those fundamental purposes and principles."

Beniamino Gigli Returns To "Met"

NEW YORK, Nov. 15 (A.P.). — The voice of Beniamino Gigli, great Italian tenor who left the Metropolitan Opera Company in a huff six years ago, will ring through the Opera House again this season.

Edward Johnson, general manager of the company and native of Guelph, Ont., announced Gigli would return to the "Met" to sing once in each of the coming season's five regular subscription series in January and February.

Dissatisfaction with his salary caused Gigli to leave the Metropolitan in 1932.

Doings At Stop 19

STOP 19, Ont., Nov. 15 (CP) — There's not much to this little story but the dateline. The Stop 19 Aces Hockey Club held a meeting the other night, the hamlet's Boy Scout troop is making rugs and the Ladies' Auxiliary has held a shower. For those interested, Stop 19 is in the Thorold district.

Find British Premiers Are Older Now Than Century Ago

London, Nov. 14.

BRITAIN'S Prime Ministers are older now than they were a century ago, according to a Ministry of Health report dealing with vital statistics for 1937.

Sir Arthur MacNaulty, chief medical officer to the ministry, made this point to illustrate expectation of life had increased over the past 100 years.

"Of the 10 statesmen who obtained the office of Prime Minister in the first 38 years of the 19th century, five were under 50," he wrote. "Of the eight who did so in the corresponding part of the 20th century not one was under 50."

Decree Powers Until 1942 Daladier's Aim

PARIS, Nov. 15 (AP)—A plan to give Premier Edouard Daladier extraordinary powers within the framework of Republican government was pushed in French parliamentary circles today by his friends.

Under the plan, reported to have been favorably received by Daladier, the chamber of deputies elections scheduled for the spring of 1940 would be postponed two years. In return, the deputies would vote Daladier a continuation of his decree powers until 1942.

Deputies who favored the plan held it contained the only possibility for the premier to push through his reforms in domestic and foreign policy.

This move was launched as the foreign office issued two decrees which deputies interpreted as an indication that Daladier was going steadily ahead with his campaign to make friends with Germany, despite the Nazi drive against Jews.

One of the decrees permits the foreign ministry to start prosecution of newspapers publishing statements considered offensive to the head of a foreign state. Government opponents charged this was an attempt to gag that part of the press critical of Chancellor Hitler.

The other, authorizing closed hearings of court cases "likely to have international repercussions," was admitted by foreign office quarters to have been designed for the trial of Herschel Grynszpan, assassin of Ernst Von Rath, secretary of the German embassy in Paris.

The foreign office was reported to be worried over the possibility an open trial might lead to complications with Germany.

The Communist newspaper L'Humanite charged that Foreign Minister Georges Bonnet had issued instructions that stories of anti-Jewish activity in Germany be toned down to prevent Berlin authorities from taking offence.

Young Artist Recovers

WINDSOR, Ont., Nov. 15.—(CP). —News was received here today that Herbert A. Webster, 28, had recovered from an amnesia attack in Los Angeles and would return to his home here in several days. The young Canadian artist walked into a Los Angeles police station a week ago and asked to be identified.

A certificate from the Ontario College of Art at Toronto identified Webster. His father, Harry A. Webster, assessment commissioner here, left as soon as possible for Los Angeles. He completed the identification.

French-Nazi Pact Near To Ban War

Binds Two Nations To Arbitration Ends Boundary Tiff

PARIS, Nov. 15 (AP)—A French government spokesman announced today a basis had been reached for an accord between France and Germany renouncing war against each other and hinted it would not be long before it came into force.

This was the first official confirmation that conversations which have been going on since shortly after the Munich accord of Sept. 29 have brought their objective—the renunciation of war agreement—within sight.

A foreign office spokesman said the contemplated pact would constitute an important step in the development of the Munich accord, which saved European peace at the price of Czechoslovakia's dismemberment. He explained it would extend the principle of peaceful solution of international problems to cover other potential sources of trouble.

The spokesman said the pact would pledge France and Germany to use peaceful means for settlement of any disputes that may arise between them. It would declare there is no frontier problem between the two countries, based on statements made by Chancellor Hitler during the September crisis that Germany would not lay claim again to Alsace-Lorraine.

It was disclosed Foreign Minister Georges Bonnet had a long talk last night with Baron Ernst Von Weizsaecker, state secretary in the German foreign office. The German official came to Paris as Hitler's representative at funeral services for Ernst Von Rath, third secretary of the Germany embassy killed by a young Polish Jew.

It was believed the talk dealt with the war renunciation accord.

Ambassador Held Up.

Robert Coulondre, new French ambassador to Germany, who was to have left for Berlin to-morrow to assume his post, will be held in

(FRENCH-NAZI)
(Continued on Page 2, Column 2)

Inside Lottery Story Bared

LONDON, Ont., Nov. 15 (CP).—Inside story of the national transportation mutual believed by police to be a pro nce-wide lottery with headquarters n London, was told in city court today. The evidence was brought out at the preliminary hearing of Adolph Kamann, London and his son Louis Kamann, 29, of Tecumseh.

At first the Kamanns were charged with selling lottery tickets, but today the charge was changed to operating a lottery. Both asked for trial by judge and jury. Magistrate Donald Menzies heard crown evidence and decided there was sufficient to send the two to trial by a higher court.

Bail for the two men had been set at $6,000 each. The father managed to post his bail and has been out of jail for the past week. But the son was still in custody when the preliminary hearing opened.

The court studied lists of persons in all parts of Ontario who were said to have won prizes in the transportation mutual. The prosecution tried to show that this was a lottery operated by the two Kamanns and that prizes totalled nearly $4,000 a month.

Top prize each month was $700. An interesting sidelight was thrown on the awards for October. The list showed that $700 had been paid as first prize to C. E. Fitzgeerald of Windsor. Evidence showed that seven $100 money orders had been sent to the winner. The crown produced a check for $150 drawn on a Tecumseh bank, payable to Louis Kamann and said to have been issued by "C. Fitzgerald."

The Kamanns will likely be tried next January unless they change their election and ask for trial by a judge without a jury.

Girl-Murder Mystery Is Revived In Charging Of Star Witness

MONTREAL, Nov. 15.—(CP)—Reopening of police inquiry into the slaying eight years ago of a little girl led to the scheduled arraignment today on a murder charge of a man once the crown's star witness when a member of a religious order went on trial twice for the crime, winning acquittal at second trial.

Police disclosed last night they had arrested Antonio Godon, 28, on a warrant charging the dish-washer and kitchen helper with the murder of eight-year-old Simone Caron. The girl's body, mutilated and decomposed, was found in a sack in the cellar of a school at nearby Pointe-aux-Trembles late in 1930.

Godon, working as a kitchen aide in the school at the time, testified for the crown at the two trials of Rev. Brother Dosithee, found guilty the first time but who won acquittal on appeal and returned to his native Belgium.

Authorities revealed last night that the case was reopened six months ago by Quebec Attorney-General's Department in conjunction with the provincial police. It had been listed as "unsolved" since acquittal of Brother Dosithee. The girl's body was found Sept. 18, 1930, in a potato sack stuffed in a cupboard at Roussin Academy. Many of her bones had been broken and she had been assaulted criminally.

Son Tries To Save Dad Both Get Jailed In Morphine Raid

Hamilton, Nov. 15 (CP)

"DANIEL GASBARRINI said, 'Why take him? That stuff is mine. A man gave me some money to keep it,'" Detective-Sergeant A. J. Stretton, of the Royal Canadian Mounted Police, quoted the 17-year-old son of Luigi Gasbarrini, Hamilton, as telling him when the premises were searched for heroin in the afternoon of Nov. 3.

So both father and son were then arrested, the officer told the court today. They elected trial by judge and jury for having diacetyl morphine, or heroin capsules in a trunk in a back bedroom at a Sheaffe street address, and Magistrate H. A. Burbidge committed them for trial after hearing evidence called by Theo L. McCombs, K.C., prosecutor under the opium and narcotic drug act. Accused were released on bail of $4.00 0each.

London is hunting an anti-Jewish "poison pen pamphleteer,

Move For Periodical Testing Of Car Drivers To Come Before Ontario Trade Leaders

TORONTO, Nov. 15.—(CP)—Legislation compelling periodical examination of automobile drivers after issuance of their permits is advocated in resolution scheduled to come up before the Ontario Associated Boards of Trade and Chambers of Commerce convention here Nov. 17 and 18.

The resolution points out that the original permit is issued there is no means available until after the occurrence of an accident, to ascertain any change which may have taken place in the physical or mental condition of a driver. The resolution also urges periodical checking of automobiles.

Another resolution favors a reforestation scheme under governmental auspices, to replace the wood now being taken from the forests of Ontario. Owen Sound Board of Trade will offer a suggestion that uniformity on the matter of daylight saving time be established through the province.

Hamilton Chamber of Commerce will seek establishment of Monday holidays for Victoria Day, the King's Birthday Dominion Day and Remembrance Day, irrespective of the actual dates on which they fall.

Cornwall Board of Trade suggests deposit of $50 by candidates for office in municipal elections, to be forfeited if they fail to poll half as many votes as the winner of the election, while a resolution from the Belleville Chamber of Commerce asks that Premier Hepburn and the Provincial Government be asked to realign the municipal taxation system so it will bear some "reasonable relation to income received from the property taxed."

Dominion Bows To Italy On Ethiopia

By J. F. Sanderson
(Canadian Press Staff Writer.)

LONDON, Nov. 15 (CP Cable).—When the Earl of Perth presents new diplomatic credentials at Rome tomorrow it will involve Canada in the official recognition of Italy's conquest of Ethiopia.

The credentials will be in the form of a letter from King George to King Vittorio Emanuele, advising the "King of Italy and Emperor of Ethiopia" that Lord Perth is the diplomatic representative in Rome for all parts of the British Empire except South Africa and Eire, which have Ministers of their own.

The letter will not mention Canada or any other dominion by name but government officials gave the opinion Canada would be included in the recognition of the Italian King's new status.

It is reported here that New Zealand had opposed recognition of the Italian conquest but if the government of that dominion wished to take an independent stand it would be necessary to appoint a Minister of its own with credentials to the "King of Italy," without mentioning the Emperor of Ethiopia.

South Africa already has taken steps to give new credentials to its Minister at Rome. Eire took the formal step several months ago.

Actually Lord Perth has no credentials at present. He took credentials from King George V. and King Edward but the problem of Britain's recognition of the conquest of Ethiopia was sidestepped by giving him no credentials from the present King.

See New Building For Premier's Offices

OTTAWA, Nov. 15 (CP).—Erection of a new government building to house the offices of the Prime Minister, the Privy Council and the External Affairs Department was forecast here last night by Jacques Greber, Paris town-planner and consulting architect for the beautification of Ottawa plan, speaking before L'Alliance Francais. These offices are at present located in the old east block.

He said the new building would be located as close as possible to the Parliament Buildings.

Reviewing possible developments in the beautification scheme, Mr. Greber said the new Supreme Court of Canada building, for which excavation has started a few hundred yards west of Parliament Hill, will be an imposing structure overlooking the Ottawa River.

The mile-long cliff along the Ottawa River from the Rideau Canal to Chaudiere Falls will be transformed into a public garden, where large terraces would cover underground garages "so much needed in this area," he said.

He predicted that Wellington Street, the capital's tree-lined avenue which passes in front of the Parliament Buildings, will become Ottawa's finest thoroughfare. Mr. Greber also suggested that a large building such as a national art gallery, a museum of a national theatre be erected on the south side of the plaze in downtown Ottawa, where the National War Memorial is located.

South Africa has run short of irrigated tracts for new settlers.

MORE ABOUT—
French-Nazi
(Continued from Page 1)

Paris until the end of the week. He will have further talks with Bonnet and is expected to take with him final instructions on which the accord can be drawn up.

The Foreign Office spokesman said the Franco-German accord would closely parallel the agreement signed at Munich Sept. 30 by Hitler and Prime Minister Chamberlain, recording the desires of their people never to go to war with one another again.

The spokesman was less specific on the prospects of an accord between France and Italy. The Mediterranean problem, he said, was "more complicated" and might require considerable preparation. But he pointed out that a long step in that direction had been taken by the recent exchange of ambassadors by the two powers after a lapse of nearly two years.

France's new ambassador to Rome, Andrew Francois-Poncet, whose credentials contained French recognition of Italy's conquest of Ethiopia, was said to have begun work on Franco-Italian problems, immediately after assuming his post, in talks with Foreign Minister Galeazzo Ciano.

B.C. Legion Proposes Sweepstake Plan

VICTORIA, Nov. 15 (CP)—British Columbia executive of the Canadian Legion yesterday asked the provincial government for permission to operate sweepstakes or lotteries as a means of providing work for unemployed veterans who would act as ticket salesmen.

A delegation of 16, headed by Robert MacNichol, secretary, submitted a brief to the cabinet urging the sweepstake scheme because the Dominion had failed to implement the report of the veterans' assistance commission.

The sweepstakes, they said, could be operated, one or more a year, under supervision of provincial police. War veterans would be authorized by the government to act as salesmen and be paid from proceeds.

Cocktail Raid

CINCINNATI, Nov. 15—(AP). —When Otto Palm returned home, this was the crime scene: four empty glasses, an empty vermouth bottle, a seriously depleted supply of cherries, and four pints of whisky missing. His deduction, as reported to police, was that the burglars liked Manhattan cocktails.

Death Foiled

Following a threat made by her father to jump over Niagara Falls with her in his arms, Nora Petersen, 4, is now in a welfare home at Niagara Falls, N.Y. Jobless and discouraged, the child's father, Edwin Petersen, is reported to have refused several offers of adoption for the child.

Civil Service Irks Kirby

TORONTO, Nov. 15—(CP).—Hon. Harold J. Kirby, Ontario Health Minister, told the Ontario Civil Service Veterans' Association last night that he was dissatisfied with the civil service system in Canada.

"I don't like the set-up of the civil service in Canada," Mr. Kirby said. "I believe we can always utilize the knowledge of the British system of government, and as far as the civil service in this country is concerned, we can make no mistake in making a close study of the civil service in Great Britain."

"It is certain that no one in the West wants war—least of all the majority of the German people," Col. F. Fraser Hunter, Toronto, said. "Meantime, thanks to the vicious, petty cowardly pacifist minds, proven poltroons of the last great war who now on our platforms are loudest in their screams for blood, we start from scratch.

Pastors Protest

DETROIT, Nov. 15—(CP).—The Detroit Pastors' Union has forwarded a request to the United States Government to protest "in the name of God and humanity to the German Government and beg the cessation of this inhuman cruelty to our fellow-men." The resolution contained condemnation of the recent series of attacks on Jewish people by the German government.

Youth At Death's Door After Waves Fill Boat, Drown Girl, 2 Pals

SUDBURY, Ont., Nov. 15—(CP).—Search parties gathered on the desolate, wind-swept shore of Lake Penage to-day to comb the icy waters for the bodies of three Sudbury young persons who perished when their boat capsized.

Meanwhile Omer Boucher, only one to reach shore of four who set out on an adventurous motorboat party Sunday, lay critically ill of pneumonia in hospital here. The 25-year-old athlete's rugged constitution wa sall that saved his life after the ordeal of climing for hours to the boat, then wandering aimlessly with clothes frozen still along the wooded shore.

Believed to have slipped one by one to death in 60 feet of black, turbulent water were Miss Grace Senior, 25; Doug. Butchart, 25, and Allan Duncan, 22.

Boucher, his teeth chattering as he huddled in the cabin of a plane chartered by The Sudbury Star that rushed him 30 miles to hospital here yesterday, could tell little of what happened. But he murmured: "I'm afraid they're drowned."

Search for the other three was abandoned when Boucher was found beside the lake. Searchers

(YOUTH AT DEATH'S)
(Continued on Page 8, Column 4)

Wherever they may be—in port or on the high seas—the life of British bluejackets isn't all hard work and discipline.

Wherever smokers may be, they can get their favourite Player's Navy Cut Cigarettes.

Player's offer you the choice of two great cigarettes—"Medium" or "Mild". Choose the one which suits you best.

MEDIUM—*cork tip or plain.* MILD, *plain end, "wetproof" paper that does not stick to the lips.*

25 for 25¢ *Pocket Tins of Fifty-50¢*

Player's Please
MEDIUM OR MILD

"IT'S THE TOBACCO THAT COUNTS"

Largest Entries In History At Winter Fair

TORONTO, Nov. 15 (C.P.). — The Royal Winter Fair—annual display of Canada's finest live stock and agricultural products — opened its doors to-day on the largest list of entries in history. The 17th successive year of the show will close on November 23.

Premier Maurice Duplessis of Quebec will officially open the Fair in a blaze of color to-night in the Horse Show ring, following a parade by the Royal Canadian Dragoons and six international military teams. Bright-hued evening gowns and formal wear in the audience will mingle with military uniforms and the scarlet coats of hunt teams.

Actually, the Fair opens bright and early—it's Children's Day—and judging of cattle, horses, swine, dairy products, fruits, vegetables, flowers and seeds will continue to long after nightfall.

So large is the entry list in the horse section that the Horse Palace cannot accommodate all entries, and approximately 100 animals are quartered elsewhere. The cattle annex is bulging with thousands of pounds of prize blueblood stock.

Lady Elgin, wife of Lord Elgin, who is here to judge Aberdeen-Angus cattle, will open an exhibition of the Canadian Handicraft Association to-night. Lady Elgin was in charge of the women's section of the Empire Exhibition at Glasgow, Scotland.

Fruit and flower displays, fox shows and poultry shows are also larger than any previous year. Judging of the 278 foxes from the best ranches in Canada will begin to-day and a grand champion will be selected on Friday.

Irvin's Chickens There

Included in the poltry exhibitors are Dick Irvin, coach of Toronto Maple Leafs of the National Hockey League, and Frank Selke of the Leafs' management staff. Irvin

(LARGEST ENTRIES)
(Continued on Page 8, Column 4)

Detroit Business Swings Upward

DETROIT, Nov. 15—(CP).—Detroit Board of Commerce reported today business improvement here during the past three months has exceeded any similar three months on record, new high ground for 1938 was reached in mid-September and each successive week since then has established a new high for the year.

Reports on Detroit's economc situation are watched closely as statisticians have learned this city reflects more clearly than any other state of the nation's business.

This week for the first time automobile production figures exceeded those of the same period a year ago. Detroit's business chart is a graph on which all the lines are curving upwards, the report showed. Many of the business factors, like street railway traffic, steel mill activity, banking business, are expected to exceed 1937 records by the end of the month.

Further evidence of Detroit's upward swing came from the county court where 2,000 persons jammed the court rooms to make payments on judgments against them. Court officials said more people were paying their debts than ever and court hours would be extended until 9 p.m. to enable workers to appear in court to make payments.

Veteran Doctor 99 Now Aims At 100

HARTFORD, Mich., Nov. 15 (C. P.). — Dr. John McLean, Canadian-born medical veteran of Michigan, started cheerfully towards his last major goal, his 100th birthday, today with felicitations of three generations of residents whom he has served here still ringing in his ears. Dr. McLean celebrated his 99th birthday yesterday in full possession of his faculties, but physically weak.

Born in Kingston, Ont., November 14, 1839, he lived there until he was 25 when he left to attend the University of Michigan, Ann Arbor. He studied also at the University of Toronto.

Dr. McLean joined the Masonic Lodge at Aylmer, Ont., 77 years ago and now is the oldest Mason in Michigan.

He set his goal of living 100 years on his 90th birthday, and has checked off each birthday as a milestone on his path. He attributed his good health and long life to never worrying, and always remaining cheerful.

Day Fights Beer Vote

TORONTO, November 15—(CP)—Mayor Ralph Day ruled in city council last night that a city-wide plebiscite plan, whereby Toronto electors would vote Jan. 2 to decide whether beverage rooms here would close at 10 p.m. instead of midnight, was no concern of the municipality and the city had no legal right to put the question to a vote. Alderman Stewart Smith, who suggested the plan, said he intended to force city council to vote either for or against the proposed early-closing plan.

Dies Of Fright

there, the squirrel was dead—ap-(AP). — Hunter Clayton Shaibley banged away seven times at a squirrel perched on a tree limb. He missed each time, but the bullets snipped off the limb. The squirrel fell to the ground and was stunned. Shaibley pounched upon the animal and carried it home. When he got there the squirrel was dead—apparently of freight.

Cheese Quotes Produce and Livestock

ONTARIO GRAIN

Approximate prices track shipping point—Wheat, 54 to 56c; oats, 24 to 25; barley, 30 to 32c; corn, 38 to 40c; rye, 38 to 40c; buckwheat, 36 to 38c; malting barley, 43 to 44c; milling oats, 25 to 26c.

MONTREAL PRODUCE

Butter prices firmed slightly in quiet trading on open produce markets here Monday and light receipts boosted the offered price of first grade eggs one cent, the Dominion Department of Agriculture reported. Transactions in other sections were slow and prices mostly unchanged.

Creamery butter prints to retailers sold for 23 to 23½c a pound and solids, 22½ to 23c. Western butter (regraded), delivered in Montreal, was offered at 22½c. Quebec No. 1 pasteurized in wholesale jobbing lots was 22¼c for fresh and 21⅞c for No. 1 regraded. Receipts: Eight boxes.

Ontario white and colored cheese was offered at 12¾c a pound while Quebec white sold for 12⅝c, and Quebec colored for 12½c. Receipts: 92 boxes.

Graded egg shipments in used free cases were offered at 46c a dozen for A-large, 41c for A-medium, 33c for A-pullets, 26 to 27c for B-large, and 21c for C. Receipts: 232 cases.

Potatoes.—Quebec No. 1, 80's, 95c to $1; No. 2, 80's, 65 to 80c; No. 1 N. B., 80s, $1.05 to $1.10; No. 1 P.E.I. Mountains, 90's, $1.25 to $1.35; No. 1 P.E.I., white, 80's, $1.20 to $1.30.

TORONTO CHEESE

TORONTO, November 15—(CP)—Wholesale cheese prices were steady to-day with dealers buying large colored, paraffined and government grades at 13¾c.

Wholesalers offered cheese to retailers at the following unchanged prices: New, large, 15c; twins, 15¼c; triplets, 15½c. Old, large 21c; medium, 20c.

FRUITS AND VEGETABLES

TORONTO, November 15—(CP)—Wholesale prices on fruit and vegetables were unchanged to-day.

TORONTO PRODUCE

TORONTO, November 15—(CP)—Wholesale prices (United Farmers Co-operative Co.) to-day were:

Eggs.—Grade A-large, doz., 40c; grade A-medium, 34c; pullets, 28c; grade B, 24c; grade C, 19c.

Churning Cream. — No. 1 lb., 21c; No. 2 lb., 18c.

Butter.—No. 1 solids, lb., 21c; No. 2 solids, 20c; No. 1 prints, 22c; No. 2 prints, 21c.

Potatoes—Bag, f.o.b. in Toronto: New Ontario, 90c.

Mill Feed. — Bran, $18; shorts, $20; middlings, $24.

TORONTO POULTRY

TORONTO, November 15—(CP)—Wholesale poultry prices supplied by United Farmers Co-operative Co. to-day were: Broilers, 1¾ to 2½ lb., live 15c; dressed, 20c. Chickens over 5 lb., live 14c; dressed 18c; 4½ to 5 lb., lve, 13c; dressed 17c. Under 4½ lb., live, 12c; dressed, 16c.

Hens over 5 lb., live, 13c; dressed 17c. 4 to 5 lb., live, 12c; dressed, 15c; 3½ to 4 lb., live, 10c; dressed, 13c; 3 to 3½ lb., live, 9c; dressed, 12c. Old roosters over 5 lb., 9c; dressed, 12c.

B grade poultry 2 cents per pound less than A grade.

TORONTO LIVESTOCK

TORONTO, November 15—(CP)—Lamb prices were strong on Toronto Livestock Market to-day. Cattle traded actively at steady prices and calves and sheep also held to former price levels. No hog price was set by early afternoon. Cattle holdover from Monday was 400 head.

Receipts reported by Dominion Livestock Branch were: Cattle, 1,160; calves, 600; hogs, 1,440; sheep and lambs, 650.

Butcher steers and heifers sold at $4 to $5.50, with a few up to $5.75. Medium to good weighty steers brought $5.50 to $6.25. Fed calves ranged from $6 to $9 cwt. Butcher cows were $2.75 to $3.75, canners and cutters, $2 to $2.50. Bologna bulls made $3.50 to $3.75, with a few good butchers reaching $4.25. Stockers went from $4 to $5.25.

Choice veal calves were priced at $10 to $10.50, some bringing $11. Common heavy calves ranged down to $5. A few grassers moved at $4 to $4.50.

Previous close on off-truck bacon hogs was $7.75 to $7.85.

Good ewe and wether lambs delivered by truck or rail brought $8 with some choice as high as $8.25. Other grades were $6 to $7. Sheep ranged from $2 to $4.50.

Representative Sales Yesterday

Heavy Steers.—41, 1300 lbs., $6.50; 4, 1350, $6.25; 5, 1320, $6.10; 13, 1170, $6; 23, 1260, $5.85; 39, 1220, $5.75; 31, 1150, $5.50; 18, 1310, $5.35; 28, 1210, $5.25; 15, 1180, $5.

Butcher Steers.—6, 960 lbs., $5.35; 3, 860, $5.

Heifers.—32, 950 lbs., $5.50; 5, 850, $5.40; 36, 820, $5.25; 23, 900, $5; 1, 810, $4.50; 3, 810, $4.25; 8, 600, $3.75.

Cows.—3, 1240 lbs., $3.75; 13, 1300, $3.50; 2, 1020, $3.25; 6, 1110, $3.10; 18, 1090, $3; 16, 1120, $2.75; 18, 1080, $2.50; 28, 1120, $2.35; 16, 907, $2.25; 2, 940, $2.

Bulls.—1, 2010 lbs., $4.10; 3, 1530, $4; 6, 1190, $3.75; 10, 920, $3.50; 1, 1110, $3.25.

Fed Calves.—2, 740 lbs., $9.25; 10, 683, $9; 3, 730, $8; 9, 610, $7.50; 7, 610, $7; 34, 600, $6.50; 13, 400, $6; 7, 530, $5.90; 7, 460, $5.75.

Store Cattle.—19, 780 lbs., $5.50; 7, 920, $5.35; 20, 900, $5.25; 38, 560, $5.20; 10, 788, $5.15; 6, 910, $5.10; 73, 880, $5; 11, 610, $4.80; 41, 780, $4.75; 14, 780, $4.50; 43, 500, $4.40; 7, 630, $4.

Veal Calves.—2, 215 lbs., $11; 2, 200, $10.75; 50, 194, $10.50; 11, 173, $10.25; 60, 202, $10; 17, 200, $9.50; 6, 200, $9.25; 12, 182, $9; 7, 195, $8.50; 2, 170, $8; 2, 130, $7.50; 6, 171, $7; 58, 411, $6; 61, 317, $5.75; 26, 413, $5.50; 8, 451, $5.25; 4, 240, $5; 181, 271, $4.50.

Sheep.—6, 137 lbs., $4.25; 6, 146, $4; 2, 180, $3.50; 9, 196, $3; 9, 193, $2.50; 4, 102, $2.

Lambs—125, 94 lbs., $8.15; 310, 85, $8; 44, 89, $7.75; 11, 81, $7.25; 12, 109, $7; 2, 115, $6.50; 12, 60, $6.25.

United Counties Are Opposed To Pasteurization

(By a Staff Reporter)

COBOURG, Nov. 15.—Expressing gratitude for the exceedingly favorable autumn weather, Warden J. F. George opened the final sessions of the Counties Council here Monday afternoon with a full attendance of its forty members. The meeting was advanced from December for the first time in modern records of the council, primarily to provide more time for Counties Clerk E. L. MacNachtan to wind up the 1938 work and prepare for the incoming council in January.

The members are planning a banquet Wednesday night for Warden George, the first Reeve of Murray Township to attain the highest honor in the united counties' gift, and also the youngest warden in their long history.

A resolution by Deputy-Reeve Roy Dodge, Cobourg, conveyed through the Secretary of State an invitation to King George and Queen Elizabeth to include the counties town in the itinerary of Canada next spring.

The Natural Milk Producers' Association asked support of their opposition to the compulsory feature of pasteurization which becomes effective throughout rural Ontario on January 1 next. The association plans a provincial wide protest and sought the names of two producers and two consumers from Northumberland and Durham to assist them.

The Agricultural Committee last night endorsed the association's resolution of protest to the government on a motion by Deputy-Reeve P. A. Gooding of Murray, seconded by Reeve Ed. Ball, Millbrook. Members said pasteurization was an un-

(UNITED COUNTIES)
(Continued on Page 8, Column 2)

Births In England Show Increase

LONDON, Nov. 15 (CP) — The birth rate in England and Wales in 1937 was the highest since 1932, according to the annual report of Sir Arthur MacNalty, chief medical officer to the ministry of health.

The report also said maternal mortality in 1937 was the lowest ever recorded. The death date rose as well as the birth rate but the natural increase in the population was 100,963.

Births increased by 5,265 compared with 1936 and the rate was 14.9 per thousand against 15.3 in 1932. The death rate was 12.4, showing an increase of 13,810 compared with 1936.

The maternal mortality rate — 3.13 per thousand total births—showed a further drop. The number of mothers who died was 1,988, the first time the figure had ever fallen below 2,000.

Correspondingly the infant mortality rate fell from 59 in 1936 to 58 compared with the record low rate of 57 in 1935. The number of children who died under one year of age was 35,176, more than 10,000 less than the figure only 10 years ago.

Hog Quotations In Peterborough

TUESDAY, NOVEMBER 15

Canada Packers quote:

Hogs. — Live (delivered), $7.50; dressed weights, $10.

No. 1 sows, 2c off bacon prices.

Cream—No. 1 (off truck), 20c; No. 1 (delivered), 21c.

Special, 1c per pound premium.

Eggs—Large, 35c; medium, 30c; B grade, 20c; C grade, 18c; pullets, 24c.

Dealers quote:

Grain prices. — Fall wheat, 55c; spring wheat, 52c; rye, 35c; oats, 25 to 28c; malting barley, 43c; feed barley, 35c; buckwheat, 38c.

AUSTRALIA'S T.B.

ADELAIDE, Australia (CP)—Of 500 skin tests made in September, 149 showed positive reactions of tuberculosis among young women in Adelaide, reported the inspector-general of the hospitals department.

WINNIPEG GRAIN.

WINNIPEG, Nov. 15 (C.P.). — Bullish outside market influence and Canadian wheat export sales, estimated at 1,000,000 bushels caused Winnipeg wheat futures to advance more than a cent to-day. Closing quotations were 1⅛ to 1 cent higher, November 60¾, December 60, May 62⅝ to ¾, and July 63⅜.

Export interest brought new business from both seaboards.

The market moved ahead for the third successive session on seaboard and Southern support induced by three-cent jumps at Buenos Aires and higher Liverpool futures. Offerings, credited to the Canadian Wheat Board, were well absorbed.

Frosts in Buenos Aires province of the Argentine and government action in fixing the domestic minimum wheat price to farmers at an equivalent to 59½ cents a bushel in Canadian money accounted for the bullish Argentine market.

Yesterday's Quotations.

Wheat—	Open	High	Low	Close	Prev. Close
Nov.	59	60	58⅝	59⅛	59
Dec.	58¾	59⅛	58⅛	59	58⅝
May	61⅛	61⅝	60¾	61½	61¼
July	62⅛	62⅝	61⅝	62⅝	62⅛
Oats—					
Dec.	27⅛	27⅜	27⅛	27¼	27¼
May	27¾	27⅞	27⅝	27¾	27¾

MARKET QUOTATIONS

Quotations Complete To Closing Time

Toronto Mining

Biggar and Crawford

	High.	Low.	Close
Aldermac	59	56	58
Amm.	13½	—	—
Augite	36½	35	35
Arntfield	18	16½	16½
Buffalo Ank.	14-14¾		—
Beatty	136	132	135
Bidgood	28	—	—
Base Metals	32	—	—
Bankfield	34	33½	33½
Bralorne	960	—	—
Bobjo	26½	24	25½
Bunker Hill	7½-11		—
Brown Oil	23½	—	—
Chesterville	127	122	124
Calgary-E	215	—	—
Conlarium	155	151	155
Central Pat	243-5		—
Coast Cop	260-300		—
Can. Malartic	95	93	94
Chromium	58	—	—
Castle	105	104	105
Davies	31	—	—
Dome	31	—	—
Eldorado	243	234	239
East Mal.	222	218	220
Falconbridge	560	—	—
Francoeur	24½	—	—
God's Lake	35-6		—
Gunnar	67	—	—
Goldale	20½-21		—
Gillies	12½	—	—
Home Oil	115	—	—
Hard Rock	185	182	183
Harker	10½	—	—
Hollinger	14¾	14½	14¾
Hudson Bay	34	33½	34
Howey	25	—	—
Jacola	11½	10¼	10¼
Jellicoe	13	—	—
Kirkland Lk.	121	120	121
Kirkland Hud.	45-60		—
Kerr-A	168	161	162
Little L. Lac.	285	280	283
Leitch	67	—	—
Lakeshore	50¾	—	—
Noranda	81	—	—
Moneta	134	128	134
Madsen	40	39	39
McIntyre	51½	51	51
Macassa	540	525	530
MacLeod	310	—	—
Mining Corp.	220	—	—
McKenzie	128	—	—
McWatters	78	—	—
Naybob	44	41	42
O'Brien	295	—	—
Oro Plata	49	—	—
Okalta	109	—	—
Omega	53	—	—
Payore	8	7	8
Paymaster	53	—	—
Preston	144	138	144
Pickel Crow	520	—	—
Perron	145	—	—
Pioneer	257	—	—
Powell	232	224	230
Pend Oreille	210	207	207
Premier	220	—	—
Read Auth	370	—	—
Pamour	460	—	—
Reno	22-3		—
Roche	8¼-9		—
Sherritt	150	146	150
Siscoe	149	—	—
San Antonio	125	—	—
Sudbury Bas.	280	—	—
Sullivan	93-99		—
Sylvanite	330	—	—
Sladen	71	70	71
Stadacona	48	—	—
Teck Hughes	465	460	460
Uchi	150	—	—
Ventures	545	—	—
Waite Amulet	860	835	850
Wright H.	775	—	—
Lapa	34	—	—

Grain Quotations

Leeming and Leeming

CHICAGO

	July	Dec.	May
High	66¼	64¼	66⅝
Low	66	63⅞	66
Close	66⅛	64⅛	66¼

WINNIPEG

	July.	Dec.	May
High	63½	60¼	62⅞
Low	62⅝	59⅛	61⅜
Close	63⅜b	60⅛	62⅜

LIVERPOOL CABLES

Due—⅝ to ½ higher.
1.30—¼ to ½ up.
Close—½ to ⅝ up.

Toronto Stocks

Leeming and Leeming

	High.	Low	Close
Abitibi	3¼	3¼	3¼
Abitibi Prfd	27	25½	26¼
Beauharnois	3⅜	3¼	3¼
Bell Tel	168	167½	167½
Brazilian	11	10⅜	10⅜
Brews & Dist	4½	4¼	4½
Brew Corp	160-190		—
Brew Corp Prfd	20½	20⅜	20⅜
Bakeries	16	—	—
B A Oil	21½	21⅜	21⅜
B C Pow A	28½	—	—
Build Prod	55-58		—
Burt F N	27	—	—
Can Bud	4-4¾		—
Can Bread	4½	—	—
Can Cement	9½	9	9
Can Car & F	16⅜	16¼	16⅜
Can Dredge	22	21⅜	21⅜
Can Malting	34	—	—
Can Pacific	6½	6⅜	6⅜
Can Alc A	3	—	—
Cons Paper	7	7⅜	7⅜
Can Oil	14	—	—
Cockshutt	8⅜	8⅜	8⅜
Con Smelt	64½	62⅜	63½
Can Canners	5	—	—
Dom Bridge	38	37½	37½
Dis Seagrams	22⅜	22	22⅜
Dom Stores	6⅜	—	—
Ford A	23⅜	23½	23½
Fanny Farmer	22	21½	21⅜
Con Gas	177	176¼	176½
Gyp L & A	7	6⅜	7
MORE	⅝⅛32	½	J;8¼
Gen Electric	225	—	—
Gen Steel W	8⅜	—	—
Ham Bridge	7½	—	—
Honey Dew	25-50		—
Imp Tobacco	15⅜	15¼	15¼
Imp Oil	17⅞	17⅜	17⅜
Int Pete	28	27¾	28
Int Util A	60-90		—
Int Util B	6½-8½		—
Laura Secord	13¼	13	13
Loblaws A	25	24½	25
McC Front	7⅜	—	—
Mont L H & P	30¼	—	—
Massey-Harris	7⅜	7⅛	7⅜
Massey-Harris Pfd	54½	—	—
Nickel	55½	53⅞	54⅛
Page Heresy	103-104		—
Press Metals	22	—	—
Rogers Maj	2¾	2⅛	2⅛
Stan Paving	2¾	—	—
Shawinigan	20½	—	—
Steel of Can	75	—	—
C Vinegars	15½	15¼	15¼
C Wineries	3	—	—
Westons	12⅞	12⅜	12⅞
Walkerville Brew	140-175		—
Walkers	53	51	53
Walkers Prfd	20	—	—

New York Stocks

Biggar and Crawford

	High.	Low.	Close
Atchison	42¼	41⅝	42¼
Amer Can	99	—	—
Amer Smelters	55⅞	55¼	55⅞
Amer Rad	17½	—	—
Am Tel & Tel	149⅜	149	149
Am Rolling Mills	23¼	22⅞	23¼
Anaconda Copper	36⅜	35⅝	36⅜
Balt and Ohio	8	7⅜	7⅞
Beth Steel	75⅝	73⅝	75⅝
Briggs	34	33⅜	33⅞
Crown Zeller	14½	—	—
Can Pacific	6½	—	—
Chrysler	84⅝	83¼	84½
Col Gas	8	7⅞	8
Cons Oil	9	—	—
Cons Edison	32¼	32⅛	32¼
Dupont	148	147	148
Elec Bond & S	12¼	12	12⅛
Gen Electric	45½	45	45⅛
Gen Motors	51¼	50	51⅛
Goodyear	34⅜	33½	34⅛
Int Nickel	54⅜	53½	53⅞
Int P & Paper Pfd.	49⅜	49	49⅝
Kennecott	45⅜	44⅝	45⅝
Bendix	22½	22¼	22½
Int Harvester	65⅜	65½	65⅜
Mont Ward	50⅞	50	50⅞
McIntyre	51⅛	—	—
Nash Motors	10	—	—
N Y Central	20¼	20	20⅛
North Amer	23⅜	23⅜	23⅜
Pack Motors	5¼	—	—
Penns Rlwy	23⅛	23⅜	23⅜
Radio Corp	8½	8¼	8⅜
Republic Steel	24½	23½	24½
South Pacific	20⅛	19⅞	20⅛
Std Brands	7½	—	—
Std Oil of N J	53⅞	53⅜	53⅜
Studebaker	8½	8⅝	8½
Timken Roll B.	53½	53⅛	53⅛
Union Pacific	95½	94	94⅝

SIT-DOWN STRIKE

"I'm 65 and I'm staging a 'sit-down strike' of my own. I've quit work because I have a cheque coming in every month as long as I live." You, too, can have a guaranteed retirement income. If you can save $8 a month* you can make certain of a cheque for $25 every month beginning at 65. You'll have an income *three times* as large as your payments. And, in case of your death before 65, this same policy will pay your family $905 immediately plus an income of $25 a month for 10 years. Arrange with a North American Life man to talk over this double purpose income policy.

*Approximate rate at age 35.

NORTH AMERICAN LIFE
Solid as the Continent

D. V. KETCHESON,
Branch Manager,
ROYAL BANK BLDG.
Peterborough, Ont.

ALL PROFITS FOR POLICYHOLDERS

PERSONAL AND SOCIAL

Miss Jessie Deyell is visiting in Sudbury with her brother, Mr. Archie Deyell.

◇ ◇ ◇

Mrs. A. C. Oliver and Miss Marilyn Oliver are guests this week the Misses Abbott at Maryboro Lodge, Fenelon Falls.

◇ ◇ ◇

Miss Doris Aldred of Red Rock visited during the week-end with friends in Omemee and Peterborough.

◇ ◇ ◇

Mrs. E. Booth of Chamberlain street has returned from Detroit, where she spent the past month with her daughter, Mrs. S. Thomas.

◇ ◇ ◇

Congratulations to Teddy Williams, son of Mr. and Mrs. C. Williams, 577 Paterson street, who is today celebrating his seventh birthday.

◇ ◇ ◇

Dr. J. D. McAskill of Woodstock, and Dr. Kenneth McAskill of Toronto were week-end visitors in the city.

◇ ◇ ◇

Mrs. Isabel Roger is today quietly observing her eighty-eighth birthday anniversary at the home of her daughter, Mrs. H. Cruikshank, Sherbrooke street.

◇ ◇ ◇

Jean and Earl Kellar, twin children of Mr. and Mrs. Harold Kellar of Union street, are celebrating their sixth birthday anniversary today.

◇ ◇ ◇

Mr. and Mrs. J. A. Gibbons, who lived in Peterborough before moving to Winnipeg, Man., twenty years ago, have returned to the city, and will live at 479 Stewart street.

◇ ◇ ◇

The engagement is announced of Margery, daughter of Mr. Richard Thompson of North Monaghan, to Ralph Bullock of Smith. The marriage is to take place quietly the latter part of November.

◇ ◇ ◇

Rev. T. S. Gault, who has been rector of St. George's Anglican church for the past three and a half years, leaves today to assume his duties as rector of Christ church, Campbellford.

◇ ◇ ◇

Mr. and Mrs. W. A. Hogle, who were married in Campbellford on Thursday of last week, have taken up residence at 363 Leslie avenue. Mrs. Hogle was formerly Miss Lulu Gay of Campbellford.

◇ ◇ ◇

Mrs. H. R. H. Kenner, president of the Peterborough Y.W.C.A. Board of Directors, Miss L. Brownscombe, Y.W.C.A. Secretary, Miss L. Davidson, and Mrs. James Forbes are attending a board and committee meeting of the Y.W.C.A. in Toronto today.

◇ ◇ ◇

Mrs. Wheeler Presides At Meeting

The Monday night meeting of the May's Home and School Association was held in the Kindergarten room with Mrs. W. H. Wheeler, president, presiding.

The meeting opened with the Lord's Prayer, and the hymn, "Blest Be the Tie that Binds." A splendid report on the regional conference held at Belleville on October 21st was given by Mrs. E. Brierly, assisted by Mrs. A. Lee and Mrs. Meeks, who also attended the conference.

It was decided to continue the knitting bees which are being held every Wednesday night at the home of a member for the purpose of raising funds, and plans were made for a euchre party to be held shortly. Refreshments were served by Mrs. Lee and her committee.

◇ ◇ ◇

Evening Auxiliary Meets

Miss S. Bennett's group was in charge of the program at the George street Evening Auxiliary meeting, which was held in the board room of the church.

The first chapter of the new study book, "Weaving a New Web" was taken by the group members, Miss A. Curtis, Mrs. L. Gilders, Mrs. D. Lavis, Miss Hilda Bell, Miss Mackay, Miss Gertrude Creba, Miss Edith Wright and Miss Myrtle Brock.

The treasurer's report showed a good financial standing, and plans were made for the sale of Christmas articles to be held at the special meeting in December.

The meeting closed with a short Remembrance service, and a social half hour was spent.

◇ ◇ ◇

Surprise Party Is Delightful Affair

A delightful affair of last evening was the surprise party given for Mr. and Mrs. F. Gray in the form of a housewarming at their new home on Argyle street. Mrs. A. Pink and Mrs. S. McFarland were in charge of the arrangements, and of a pleasant program of solos and musical selections given by several of the guests.

Mrs. R. Bugg, mother of Mrs. Gray, presided at the tea table, which was adorned with yellow 'mums in a silver basket, and yellow candles in silver holders. Miss Bernice McFarland and Miss Freda Gray were assistant tea hostesses.

◇ ◇ ◇

Housecoat Lines Simple And Flowing

New housecoats cling to simple flowing lines and depend for the most part on material for distinction. If it's a glamorous mood you wish to court, consider a regal housecoat of reptile print velveteen in blended tones from black to pale gray, lined with vivid cerise, emerald or royal blue. The elbow-length sleeves are voluminous, the wide crushed belt of colored snakeskin matches the lining of the robe.

Much less expensive and more ulitarian is one of spun rayon in an old-fashioned challis print. The college girl will probably prefer a flowing robe of soft quilted cotton in quaint print on a dark background with bright contrasting lining.

◇ ◇ ◇

Mrs. Thompson Presides At Tea Table

Mrs. C. S. Thompson presided at the tea table during the social hour which followed the meeting of the University Women's Club meeting in the Green Room of the Y.W.C.A. on Monday evening, at which Senator Iva Campbell Fallis was guest speaker.

The tea table was attractively arranged with silver "dollars" in a low cream vase of pottery, and jade green tapers in pottery holders. Tea hostesses were Miss M. Hicks, Miss R. Barns, Miss M. Bailey and Miss M. Harvey.

◇ ◇ ◇

Bridge Club Members Entertained

Mrs. Leonard Foster entertained member of The Mayfair Bridge Club at her home on Princess street Monday evening.

Two tables of bridge were played, and prizes were won by Miss Loretta Carroll and Miss Aileen McCoy.

Tea was poured by the hostess, who was assisted by Mrs. Roy Bacon.

Those present included: Miss Loretta Carroll, Miss Lillian Grierson, Miss Marion Carroll, Miss Irene Hogan, Miss Grace Shaughnessy, Miss Lorenda Kearney, Mrs. Roy Bacon and Miss Aileen McCoy.

◇ ◇ ◇

Local Branch Member Assists In "Y" Discussions

An interesting discussion hinged on the topics, "The Place of the Y.W.C.A. in Your Community," led by Mrs. Lansing Lewis of New Haven, Conn., chairman of the leadership division of the National Board of the Y.W.C.A., and the "Y.W.C.A. as a National and World-Wide Or-

Do You Know?

Your mattress will be much easier to turn if you cut a yard of wide tape into four and sew a "handle" to each corner.

◇ ◇ ◇

If towels and glass cloths are put under the ironing board before starting to iron, you will find them all nicely pressed when the ironing is finished?

◇ ◇ ◇

If you use a salad oil for lubricating the food chopper, there will be no danger of getting a disagreeable flavor in the food? Wash the chopper in plenty of hot water and soapsuds and then rinse it in boiling water before using it.

Fashions

Daughter will be so happy to have this flattering two-pice wool costume. Smart school girls who like variety will find lots of ideas to "match or mix," just like older sister. She can have two jacket blouses ....one with a shirt neck and one cardigan....one or plain woollen and one of plaid woollen. Wear either with the flared skirt. Then mix and match the skirt with sweaters. Again this easy to sew model of navy blue velveteen for the entire dress is lovely for Sunday—go-meeting. The pattern may be used for separate skirts and blouses.

Style No. 3337 is designed for sizes 6, 8, 10, 12 and 14 years. Size 8 requires 1 yard of 39-inch material for blouse; and 1⅛ yards of 39-inch material for skirt with ½ yard of 35-inch lining for bodice.

The Examiner,
Please order for me:
Pattern number.....
Size .....
My Name .....
Address .....
.....
I enclose 15c for postage

Peterboro, Eng., Has Woman Mayor

In Peterborough, Northamptonshire, they have a woman mayor. Her name is Mrs. L. V. Bryant, and she may be a visitor in this city in 1939 is reported by Mrs. E. Wand, who has recently returned from a visit to the British Isles.

Mrs. Wand was entertained by Mayor Howard and Mrs. Byrant at the city hall while in North Hamptonshire's Peterborough, and since that time Mrs. Bryant has been elected mayor. At the induction services, held on November ninth, Mrs. Bryant's sister from Surrey and her brother from Scotland were present at the ceremony.

Mrs. Bryant plans to visit her daughter in Australia next year, and hopes to come back by way of Canada, when she will visit Ontario's Peterborough.

To Be Married in December

Miss Shirley Pettit, daughter of Mr. and Mrs. L. J. Pettit, 27 Benson Avenue, and Mr. John R. Anderson of Stratford, whose marriage is arranged to take place in Murray Street Baptist Church on December third.

DOROTHY DIX

Wives Are Rarely Paid Actual Money for the Work They Do in the Home, But Their Final Remuneration Is Worth Far More Than the Business Or Professional Woman Has at the End.

DEAR MISS DIX — I have been reading in the paper that Dr. Robert G. Foster, the educator, wants housewives to be paid $1,000 a year. He says this would make wives economically independent of their husbands, and keep the husbands from regarding themselves as masters and their wives as servants. I think this is a grand idea, for certainly housewives are the Forgotten Women. Wherever you go you will find the housewife the most tired, shabby, wornout-looking woman present. Her hair is not fixed. She has not a cent to call her own. She never has a vacation. She has to be on the job twenty-four hours a day, and then her husband wonders what she does with her time and why she isn't satisfied. So I am all for bonuses for housewives.

ONE OF THEM.

ANSWER:

It would certainly be fine and dandy if every housewife had a pocketbook just bulging with hundred-dollar bills and nothing to do but buy herself good times. But until some magician arises who can turn the leaves on the trees into money, I fear that rosy dream can never become a reality.

The woman who is married to a poor man and who has a house full of children will always be the hardest-worked person in the world. She will always have to wrestle with pots and pans and the problem of stretching an insufficient income over her family's needs. She will always have to be up nights with crying babies and have her nerves shattered by noisy youngsters. She will always have to offer herself as a sacrifice on the family altar and nobody will ever appreciate her until she is dead and gone.

It isn't strange that when the housewife looks at her business and professional sisters who have spent their money on their own backs instead of buying little Mary a new coat and Johnny a sweater like the other boys have, and who have taken little Freddy to the dentist instead of going to the beauty shop themselves, they feel that they have got a raw deal in life. But, in reality, they are not so badly off as they think they are.

True, they have no eight-hour day, but they don't have to punch the time clock on the dot and be on their tiptoes all the time. They can let their household tasks slide a bit if they don't feel like doing them, and lie down for an hour or so if they wake up with a sick headache. True, their husbands may be grouchy, fault-finding and unreasonable, but they have a job from which they can't be fired because the boss is cranky. The housewife may feel that it is hard lines to work for her board and clothes, but the business woman seldom has much left over when she has paid for hers.

The housewife may complain that there is no pay envelope for her on Saturday nights and that she never sees the color of the money she earns, as the business woman does, but she has what the business woman does not have, an equity in her husband's estate, whereas the business woman has no claim upon her employer except the daily wage he pays her. And, more than that, the mother who brings up a fine family of children gets the biggest pay that any woman ever receives for her labor, and lays up a certain security for her old age.

◇ ◇ ◇

DEAR DOROTHY DIX—I have been very much attracted to a girl and now the time has come when I have got to make up my mind about whether I want to marry her or not. She is beautiful, charming, very sweet, the type that will make a good and wonderful wife, but the drawback is that she talks too much and on several occasions I have actually been bored to tears listening to her. The truth is I take a lot myself, but when I am with her I can't get in a word edgewise. I am afraid that if I married her it might be terrible to have to listen to her tell her troubles that are magnified and enlarged into stories that last for hours. I would marry her in a minute otherwise. What do you think?

C. S. W.

ANSWER:

I think it highly inadvisable for two talkers to marry. A babbling girl should always marry one of the strong, silent men who merely grunts when spoken to and who have unlimited fortitude and endurance. Likewise, the man who is enamored of the sound of his own voice should select a Dumb Dora for a wife.

In all good truth no woman is to be more avoided as a life companion than the one who is an incessant talker. She bores her husband to death. She kills all peace and quiet in the home with her eternal clacking. He flees from her to save his reason and his eardrums.

◇ ◇ ◇

DEAR DOROTHY DIX—I am a man of 50 in love with a woman of 40. We have loved each other devotedly for four years and wish to marry, but my sister lives with me and I hesitate to bring a wife under the same roof with her. I have been hoping that my sister would either marry or get a job, but she has done neither. What would you suggest?

PERPLEXED.

ANSWER:

That you stiffen your backbone and tell your sister that you are going to marry and that she must get a job and set up a home for herself. Help her to get some work that she can do and then wash your hands of her.

There is no more reason why any able - bodied, intelligent woman should be a parasite than there is why a man should be one. There are just as many jobs open to women as there are to men. Furthermore, you need't feel that you are doing a cruelty to your sister in making her get up off of the do-nothing stool and stand on her own feet. She will be a hundred times happier than ever before because for the first time in her life she will have her own self-respect.

But don't, under any circumstances, bring a wife in the house with a sister who has kept house for you. That is just going out of your way to hunt for trouble, and you will find it aplenty if you try it. At 50 you are hearing the last call to romance. Don't throw it away. Don't sacrifice your own happiness and that of the woman who loves you to any maudlin sentimentality about your duty to your sister. You've done it. Now let her do her duty to you.

DOROTHY DIX.

(Copyright, Ledger Syndicate)

Senator Fallis Addresses Women's Club

"The story of the development of a people is usually the story of two great struggles; one aiming at the conquest of self," said Senator Iva Campbell Fallis in an address last evening before the University Women's Club in the Y.W.C.A.

"The early days of Canada's history show chiefly a struggle with environment. In the main it was physical features to be conquered. Now, our nation building concerns people more than physical features.

As Canadians we are not yet as a whole intelligently alive to the value of our traditions, and our patriotism is still instinctive, rather than learned. We need to become more awake to that sense of tradition and continuity which is so essential a part of the building of a nation. Canada, as a country of realized historical unity with Britain, is intensely interesting. Roots do encourage growth, and roots are Canada's birthright. Probably in no phase of the development of our young nationhood is the beneficial nature of these roots more apparent than in our legislative and administrative halls. The root? The palace of Westminster; home of the Mother of Parliaments."

Traces Development of Westminster

Senator Fallis then traced the growth and development of Westminster from its early origin as the home of a religious fraternity to its present buildings and its position as the great centre of English life and tradition.

The speaker described the formation of the early parliaments; the origin of the offices of speaker; sergeant-at-arms, and gentleman usher of the Black Rod, and their duties at present.

Work of the Red Chamber

Speaking on the composition and work of the Red Chamber, Senator Fallis said: "I think that there is probably no governing body in the Dominion which is so grossly misrepresented and so little understood. There are those who maintain today that there is no need for a Senator in Canada; that at best it is only a sort of glorified House of Commons, performing the same duties and hence duplicating work and expense. This is not correct. There are at least four outstanding points of difference between the Senate and the House of Commons.

One is representation. The House of Commons is elected on the principle of representation by population. The Senate, territorial representation. The maritimes with their small population have as many members in Senate as all the territory from the great lakes to the Pacific. Hence upon the Senate devolves the duty of pretecting minority and sectional rights.

Two: The manner in which the business of the House is carried on. The members do not have to return to their constituencies for re-election, hence are not concerned with making long speeches for Hansard, but more concerned with getting on with the real business of the country.

Three: An almost complete absence of bitter partisanship—acting more as a judiciary body.

Four: The Senate may be, and frequently is, of a different political complexion than the House of Commons, which is all to the good.

In these days of unrest and disturbance, we are secure in the knowledge that even should an extremely radical group gain control of the House of Commons, no legislation which would be detrimental to the best interest of the country could be made law, because the Senate would not allow it to pass, and so stands today as the safeguard of all that we hold dear in our British institutions and British heritage."

In dealing with the problem of national unity, the speaker said: "No solution will be reached by enshrouding ourselves in a cloak of petty provincialism. A greater knowledge by all of the problems of each will bring about a greater and more sympathetic understanding, and will be the first step towards solution."

Senator Fallis was introduced to the club by their president, Mrs. V. R. Currie, and the deep appreciation of its members to the speaker was voiced by Mrs. H. H. Graham and Mrs. Ryan.

We Noticed

....That side-combs and hair ornaments have come back from oblivion. They had to . . . How else can so many curls be kept obedient? Into day coiffures are tucked simple tortoise-shell ones, into evening curls, ornamental combs of mother-of-pearl, of white crystal studded with jewels, of gold emblazoned with swan heads. Trembling high on some combs are diamond birds, jewelled butterflies, glittering antennae, or a spray of jewelled flowers.

◇ ◇ ◇

....And among the revivals also we see bows, bows and bows. Bows are tied wherever you can tie them. Little velvet bows are pinned above the ears to compensate for the curls that are no longer there. Velvet bows are tied around waists, and what better could one desire for a bracelet? A ribbon and bow cinches in the midriff of a bolster muff . . . giving it an hour-glass waistline. Gold bows make earrings or lapel clips.

Home Service

Poor Mabel! So eager to make a good impression! Instead, her ignorance of the etiquette of introduction surprises this young man—to say the least!

A woman never rises when a man is introduced unless he's an especially distinguished person, or presented by a much older woman. She always rises when introduced to a much older woman. If she's hostess she rises for all introductions. A man always rises unless at the theatre or any place where rising would be awkward.

The general rule for introductions is to present a man to a woman, the younger person to the older.

And what to say at introductions? Our 32-page booklet gives these and other important details of etiquette. It's a guide to popularity through good manners at parties, dinners, dances, and other public places.

Send 15c in coins or stamps for your copy of ETIQUETTE FOR YOUNG MODERNS to Examiner, Home Service, Peterborough. Be sure to write plainly your NAME, ADDRESS, and the NAME of booklet.

Trent River

During the Sunday afternoon church service the pastor Rev. A. McLauchlin read an appeal for clothing and bedding for the needy in the West.

The many friends of Mr. Sherwood Scea will regret to hear he was taken a seizure Sunday, causing unconsciousness, his illness is critical.

Mrs. Charles Beattie of Toronto is a visitor at the home of Mr. and Mrs. George Longmuir.

Mrs. Coon of Trenton is a visitor with her daughter, Mrs. Arthur Waters.

Mrs. Will Wright has returned to Bambridge after spending a few days at Toronto.

Messrs. Frank Cope and Sid Thomas left for Toronto Saturday night after one week at the hunt, each securing his deer.

Messrs. M. T. Lean, Gordon Lacey, (Cambourne) Elmer Lean (Cobourg) Alex Brown, returned Saturday night from their final trip to the hunt, bringing their allowance of venison.

Mr. Leonard Perry of Wooler was a Sunday visitor with Mr. and Mrs. M. T. Lean, returning home he was accompanied by Mrs. Perry, who has been a week's visitor with Mrs. Lean and family.

Mr. Joseph Tedford joined a party of deer hunters in the north country.

Mrs. Joseph Tedford is a visitor with her son, Mr.Clarence Tedford and Mrs. Tedford, at Warsaw.

The funeral of Mr. F. H. Falkner, who passed away Saturday at his home, Havelock in his 81st year, was held Monday. The late Mr. Falkner spent his summer vacations at "Acadia Lodge" here.

Mr. Bud Inkster of Essex was a weekend visitor at the parental home.

Soft maple trees are bursting into bud once more, most unusual for this time of year.

Weak, Sickly Children Made Strong By

Haliborange

Vitamins A, C and D

IF your child is weak, sickly or ailing, it is probably because it lacks sufficient of the body-building, bone-forming and germ-resisting vitamins A, C and D. An excellent way to make up this vitamin deficiency is to give it steady treatment with Haliborange, which contains these three vitamins in perfect proportion.

Haliborange is a concentration of Halibut Liver Oil and pure orange juice. (Haliborange has twice the A and D vitamin strength of Cod Liver Oil.) Vitamin C is provided by the concentrated orange juice. **Haliborange is delicious to take. No fishy taste nor odour.**

Try Haliborange Free

Buy a 5-oz. bottle of Haliborange with the free sample attached. Taste the sample. Then, if you are not absolutely satisfied with its taste, return the bottle to your druggist and he will refund the full purchase price of 75c. The 5-oz. bottle contains two weeks' treatment for children averaging 10 years of age. The dose varies with the age of the child. Haliborange is particularly beneficial to women who are "run down" or at all anaemic.

ALLEN & HANBURYS CO., LIMITED
Lindsay, Ontario
Established in England 200 years.

ATTRACTIVE FREE GIFTS

for USERS of SUNLIGHT — the ALL-PURE SOAP!

1 Colonial Pillow Cases
Guest quality, durable, fine-weave, hemstitched, 42². Free for 25 Sunlight Soap *English* Carton ends.

2 Tea Towels
Fine quality, all-linen, hemmed. 22 x 32 ins. Smart colour designs. Free for 20 Sunlight Soap *English* carton ends.

3 Bath Towels
Thick, fluffy, absorbent. Full size, 23 x 44 ins. gay colours. Free for 30 Sunlight Soap *English* carton ends.

HOW TO GET YOUR FREE GIFTS

Just save the English ends from Sunlight soap cartons. Save the number required for your gift and take them to:
HUBERT CHOWN HARDWARE
417 George St.
PETERBOROUGH

If you cannot call for your gifts, simply send your carton ends by parcel post to:
LEVER BROTHERS LIMITED,
STATION G, TORONTO

Do not enclose a letter in your parcel. Do not seal, simply tie with string and include a slip of paper containing the following information:
(a) Name and address in BLOCK LETTERS.
(b) Number of carton ends enclosed.
(c) Gift required.

This offer open until Dec. 31st, 1938

SAVE THE ENDS PRINTED IN ENGLISH ONLY
SUNLIGHT SOAP

GOLOSHES REFURRED 75c

Now is the time to have your Goloshes refurred before the cold weather sets in.

FREE

RUBBER RENEWED AND VELVET CLEANED ON ALL GOLOSHES LEFT TO BE REFURRED.
Call and Deliver.

HOPKIN'S SHOE REBUILD

TEL. 2618 292 CHARLOTTE ST.

BUEHLER BROTHERS. WEDNESDAY

SHOP AT BUEHLER'S FOR QUALITY, SERVICE, PRICES

SHOULER LAMB CHOPS - lb. 18c
PLATE RIB BOIL 10c
SHORT RIB ROAST 17c
Loin Veal Chops - 25c
LAMB STEW 12½c
SAUSAGE MEAT 2 lbs. 25c
BLADE ROAST 14c
SIRLOIN, WAFFLE Steak 20c
Round Steak 20c
MINCE MEAT, HAMBURG, BEEF CUTTING, PEANUT BUTTER 2 lbs. 25c

PHONE 3680 FREE DELIVERY 387 GEORGE ST.

Coat News at Character Clothes Shoppe

Because of the unusually warm season, Alice T. Williams will sacrifice all Winter Coats in stock. All in the most desirable fabrics and approved styles and colour. Sizes 14 to 42.

Priced from 48.95 to 75.00
Discounted 20% to 30%

ALICE. T. WILLIAMS

Phone **2435** **147** Hunter St.

The Examiner

The Peterborough Examiner, published each evening by Peterborough Examiner, Limited. Office Hunter and Water Streets, Peterborough, Ont.

Subscription Rates: 15c per week in City of Peterborough delivered by carrier; $6.00 per year by mail to outside points.

Members: Canadian Press; Audit Bureau of Circulation, Canadian Daily Newspaper Association; Empire Press Union; Ontario Provincial Dailies Association.

H. L. GARNER, Managing Director.

A. R. KENNEDY, Managing Editor.

TELEPHONE 1600.

Private Branch Exchange to All Departments.

TUESDAY, NOVEMBER 15, 1938

Buying Political Security

Many times has it been stated that spending public money is a good thing for a government. It helps to keep it in power. If a candidate for re-election is able to point to this and that showing he was able to bring large expenditures of other people's money to his riding then he has a good cause to put before the people. We are certain enough there are those who actually believe that.

That theory got a bad shaking when one comes to analyze the recent vote in United States. We take for instance the states of Indiana, Iowa, Kansas, Ohio, Minnesota, the Dakotas and Wisconsin. For the most part they represent a large agricultural community, and the Roosevelt government has had many plans for helping the people along in times of drought or in seasons when production threatened to be too great. These states felt the full benefit—if any there was—of the theory and custom of paying people for non-production. Between 1933 and October of 1938 government outlay had been so great in these states that the total amounted to $27,776,662,000. Of course some of it in the way of loans has been repaid, but much of it was straight expenditure.

Speakers for the cause of the Democrats during the election appeal did not hesitate to mention freely the amount of money which had been expended; in fact they advanced it as one of the major reasons why the Democratic ticket should be elected. It was made to appear it would be plain expression of gratitude if the voters were to approve of the hand which had fed them.

What happened? *All those states went Republican.* Yes—they actually bit the hand which had been feeding them. So if you happen to be one who believes it is possible to purchase political security by spending public money it might be well to spend a little time thinking that over.

A Confused System

Appeals have been made to motorists in Ontario asking them to make certain that they destroy their 1938 car markers when they have obtained their new ones. The reason is plain enough; there are a number of slippery gentlemen in the province who in carrying out their operations of thieving or raiding like to have an extra set of markers which they can now and then change. It is distinctly to their advantage to have the extra set, and the way in which the 1938 season runs well on into 1939 makes it ideal for such a purpose.

The average individual when he changes his miserable looking 1938 markers for the plain and sensible ones of 1939 will probably never think of getting rid of his 1938 set. He may lay them on a shelf in the corner of his garage or he may nail them on the wall as the custom of some is. But when it comes to effectively destroying them we doubt if it will be generally done.

There might be some plan whereby a car owner would have to turn his old markers in when he was applying for the new ones, and if such a plan were possible then it would be known where the plates had gone. Anything less than that is liable to leave a number of 1938 markers around where they can easily enough fall into the hands of those who should never have them.

Paying For a Victory

It is recognized as a fact that the Allied powers have been wondering ever since the termination of the World War if they actually won it. They may have been granted the decision and were named as winners but they have been paying for it ever since, and will be doing so for years to come.

One cannot but wonder if Mussolini has found it the same with his conquest of Ethiopia. One of his latest edicts calls for a levy of 7.5 per cent. on capital and real estate in Italy for the development of Ethiopia. A tax of 10 per cent. was taken last year for the same purpose.

These two taxes amount to $175,000,000, plus the cost of the Ethiopian campaign and plus whatever other money Il Duce has been able to find to put into his veriture.

Of course Mussolini won a victory over Ethiopia. It is even so admitted in one of the articles of the Anglo-Italian understanding, but he appears to be paying a tremendous price for a doubtful venture.

Business Reasons

The wonder is that promoters keep making offers for the appearance of the Dionne children at great fairs in United States. Said offers are always in the field of the quarter million or more.

Promoters have failed to grasp that we desire the children kept where they are. Reason? Well it is a good many miles from the beaten path to the house where the Dionne children live, and in this province there is a tax on gasoline and it is also nice to have visitors stopping off at gas stations all along the road.

It is also well for tourist centres and hotels to have those who feel it is better to stay over night. Actually it is much better for us to have the thousands of American cars coming over each season to see the children than having the children exhibited where they could see them without much travel. It would be rather short-sighted to allow the Dionnes to go to New York.

Jericho Taken Again

Arab rebels have held Jericho for two months but the British troops are now in possession of this historic place. Allenby also took it in February of 1918. Time was when Jericho was a spot of beauty and in the time of Christ it earned the name of the City of Palms. During the Jewish wars it was reduced to a place of ruins, and it never again regained distinction.

Thousands of people the world over when hearing of Jericho associate it at once with the parable "A certain man went down from Jerusalem to Jericho and fell among thieves." Others might go back farther into Biblical records of conquest and think upon the time when Joshua and his priests with the ark of the covenant compassed the city seven times and saw the place delivered into their hands. But in 1938 the only fortifications to fall would be mud walls.

But Jericho, ruined or intact, is still Jericho. We read that in the early morning as British troops moved the sun lighted up the barren Moab Mountains from which Moses caught his first glimpse of the Promised Land. A neighboring hill is believed to have been the place where Christ was tempted by the Devil. Jericho is about 15 miles from Jerusalem, and writers today refer to it as collection of hovels. But it is still Jericho.

We Have So Many Problems

We do business in a larger way than we did thirty or forty years ago, but our methods have become those of world-wide associations and they are growing complex. There are a number of things which used to be comparatively simple and in turn they have become what we now refer to as "problems."

The selling of a hog did not used to be a serious matter. Around this time of year there used to be several hogs killed on most of the farms. One would probably be cut and placed in the stone cellar for winter use. If there were a couple more then they would be taken into town. If the sleighing was on there might be a dozen bags of grain going in to the chopping mill and at the back of the load would ride a couple of hogs, dressed and ready to sell. The farmer sold them direct; perhaps to the butcher or a hotel. But it was just a simple transaction between one man and another.

Today hogs are made uniform; six months and 200 pounds. Each week in London the Bacon Board meets and sets the price to be paid on the London market, and that export price pretty much determines the price which farmers are going to get for their hogs during the week. It is no longer the case of one man dealing with another, but world conditions enter in.

* * *

It used to be a simple enough thing to ride on a railway train. One went to the man at the wicket and bought a ticket and completed his journey. He was paying what he was told to pay and he took it for granted that was sufficient. As to whether the railway was making money or not meant little or nothing at all to him, and he was never asked to consider that part of the transportation problem at all.

Today the citizen who rides on the railway train pays for his ride just as he has always done, but in the case of our nationally-owned railway he also pays because the road does not earn enough to pay interest on all that is charged against it. Perhaps he does not realize that he is paying because no one comes and asks him for a donation and hands him a receipt upon payment. But he is paying just the same and there may be times when some one makes a speech and tells him he is part owner of the railway. The set-up of the whole business is so great he probably cannot understand it all, and it has also entered what we call the problem class.

* * *

Nor was there ever much bother about selling butter which used to be made on the farms. Years ago milk was set down in the cellar in shallow pans and the cream was afterward skimmed off. When there was enough on hand the churn was brought into operation and butter was made. On the day when the folks were going to town the crock of butter was ready. There was a cloth tied around the top and the crock was slipped in at the space at the back of the buggy. In the store it was traded for groceries and such and the balance paid in cash. Just another case of direct dealing, and there always seemed to be sufficient demand.

Today we have so much creamery butter in store in Canada that we could get along for two months if the cows all went dry. We have such a system for making butter now — good butter too — that we have entered the exporting class, but we find it difficult to compete with countries where they have pasture 12 months of the year. So instead of putting the crock in the back of the buggy and taking it to town the farmer looks at financial pages to see how the price of butter fat is likely to turn. He finds it low. He is actually in a world market and the direct dealing with the man behind the counter of the nearest store is pretty much gone. We have 65,000,000 pounds of butter and therefore we have another problem.

* * *

The farmer used to sell his wheat. He loaded the bags and took them to town. Chances are the grain buyer stopped him when he arrived, opened up a few bags and allowed the wheat to run through his fingers, then told him the price. There never seemed to be a time when the grain man did not want to buy wheat. The farmer got his pay at the elevator or the bank, put the money in his pocket and the deal was concluded all in a few hours.

Today we grow so much wheat that the government has to step in act for the protection and benefit of the thousands of wheat farmers in the West. In other days the farmer paid little attention to whether there was rain in Russia or the Argentine or whether United States had a drought, but today the men who buy and sell wheat have reports every hour of what is going on all over the world. It is even proposed to have all the wheat growing nations hold a conference. We read we may lose as much as 40 million dollars selling wheat, and a generation or so ago in this province farmers used to make part of their living by selling their own wheat. So wheat has also entered the problem class.

Undoubtedly we do things in a bigger way. We have lifted the moorings from the time when a man or a company used to pretty much attend to his own business. We are subject to world influences such as we never before experienced, and that is why we have what we call "problems." The simplicity has decreased and our debt has increased.

NOTE AND COMMENT

A large porcupine will carry as many as 40,000 quills. We never counted them; just took that out of a book.

It is admitted the sun has shown little change in the last two billion years. We believe that is correct enough as it has always looked just about the same to us.

Senator Griesbach says the British navy is a shield for the Dominions. Not even the smallest colony could hide behind Canada's war fleet however.

When burglars robbed a Brantford store they used a ladder to enter windows on the second floor. Nothing strange in that as we know of no better way of entering such a window.

Hon. W. D. Euler, referring to the new trade treaty between Canada and United States says tariffs will be reduced but no industries will be hurt. As a bit of descriptive work we admit that is rather good, but the trick is going to be to make the industrialists see it that way.

Sara E. Collins, a stage actress of Los Angeles, is suing for $50,000, claiming she suffered a nervous shock during the recent broadcast of an invasion from Mars. Just what the market quotation on shock really is we do not know, but apparently Sara went in for a lot of it.

President Roosevelt issued a statement saying he saw no cause for alarm in the result of elections in United States. The elections were on Tuesday and the President's word of hope came on Friday, so it must have taken him a few hours to come to his cheerful conclusion.

The two minutes of silence on Remembrance Day is its most impressive feature; it is finer than anything which has been or can be spoken. It is so entirely different from anything we do at other times of the year. In those two minutes we do nothing at all except remain quiet and possibly do a little thinking.

VANITY

(By A. R. K.)

¶ Dear Aunt Lucile is getting vain, she really doesn't seem the same, as what she used to be; her hair long since turned shades of gray, but it don't seem to stay that way, that's how it looks to me.

¶ Her eyes are not so very good, and she don't see like how she should, you know just what I mean; I guess perhaps that's just the cause, of why she gets so many flaws, mixed in her color scheme.

¶ For Aunt Lucile read in a book, how people keep that youngish look, deception was quite fair; a person needn't shed out tears, in trying to battle with the years, or conquer graying hair.

¶ She bought some stuff and read the rules, got all the implements and tools, then started on her head; and when she was all done and through, she scarce believed the thing was true, her hair was rather red.

¶ So Aunt Lucile tried yet once more, she could not venture from the door, for folk would laugh in glee; long days she had to stay inside, she tried again and then she dyed, like bark upon a tree.

¶ What she'll get next I do not know, she wants it dark so gray won't show, she's worked on it all fall; folks tell her that it looks so queer, where it shoves out above her ear—she won't go out at all.

You may find it HERE

SOME OF THE prehistoric dinosaurs had hundreds of teeth; others were toothless.

Geologic history shows evidence that the sun has undergone little change in two billion years.

The white tern, of Cocos Keeling Island, lays its egg on the arched leaflets of palm trees.

In Pittsburgh, Pa., before smoke reform policies were put into force, it was estimated that the annual smoke damage amounted to $10,000,000.

For thousands of years, jade has been regarded as a symbol of long life among the Chinese. The gift of a piece of jade was equivalent to wishing the receiver a long life filled with happiness.

Large porcupines carry as many as 40,000 quills.

A June bug also is known as a May beetle.

Sapsuckers are not particular as to what trees they feed on, and about 250 species are subjected to their attacks.

A Hungarian shepherd, 81 years of age, is reputed to have the world's record mustache. It measures 28 inches from tip to tip.

✧ ✧ ✧

WHEN FACES GROW

IT IS SAID THAT girls' faces stop growing by the 13th or 14th year, while those of boys continue to develop for several years beyond that age.

During the last decade, motor accidents have increased 500 per cent in England.

The United States uses more than 19 kilowatt hours of electricity per year for every man, woman and child. Germany uses five and Denmark only a fraction of one kilowatt hour.

There are 8,190 mile of railroads in the state of California.

The Greeks are said to have used coal more than 2,000 years ago.

"Ammonia" derived its name from the fact that sal ammoniac, one of its compounds, originally was made near the temple of Jupiter Ammon.

The whale shark, largest of all sharks, has the smallest teeth, but he has about 3,000 of them in each jaw.

Torpedo explosives were named for the torpedo fish, which delivers a terrific electrical shock to its enemies.

More than 220,000 weekly inquiries as to the correct time are handled by London's telephone exchanges.

A caterpillar of the Guiana forests cuts flower buds from plants, strings them together with silk, and attaches them to its own body spines.

Bees have a tendency to become excited in the presence of persons wearing black clothes.

Giant beans have been known to grow six feet long in New Zealand.

✧ ✧ ✧

DANGER HERE!

A CHANGE OF 10 per cent in the heat of the sun would be sufficient to destroy all life upon the earth.

The scales of fishes of certain species develop annual growth rings, like trees, thereby making it possible to determine the age of the fish.

In Germany, it is illegal for a hatter to use paper to wrap up a box containing his wares when giving or sending it to a customer. The law was passed in an effort to conserve paper.

Six naval vessels of the United States have born the name of "Wasp."

Balsa wood is the world's lightest wood, while quebracho wood is the heaviest.

The male mosquito is a vegetarian; the female alone attacks human beings, and so spreads disease.

Approximately 160,000 radio "fans" write to the British Broadcasting Company annually.

It is possible, by careful mating, to breed canaries copper, fawn, pink, or slate-blue in color, experts say.

England's horse population is declining steadily. During the past ten years, there has been a decrease of more than 600,000 animals.

According to statistical figures, approximately 313,700 young men reach the age of 20 in Germany every year. In France, the figure is 299,900.

Of the 9,278,398 miles of highways in the world, 3,869,623 are in North and South America. Europe is next with 3,397,964 miles.

Sir Walter Raleigh never was in America. He only reached Newfoundland on his voyage to the New World.

The migration of birds is thought to have started in the latter part of the Tertiary Period, when the ice sheet came down from the north.

"NO ANSCHLUSS."

(Watertown, N.Y., Times)

EVERY SO OFTEN during the last 30 or 40 years someone on either side of the border suggests that the United States and Canada unite.... Neither country wants an anschluss. There was a time when murmurs in the United States of annexation of Canada would annoy the people of Canada greatly.

Today the subject is not an irritating one—just needless. The relationship between the United States and Canada is a model of neighborliness. Nothing would be gained by either country by unity. Canada is admittedly closer economically to the United States than to Great Britain. But this is no reason for not letting well enough alone.

WHERE FAULT LIES.

(Chatham News)

IF GREAT BRITAIN finds herself today in a position of inferiority and danger through her lack of proper armament for defence, the fault undoubtedly lies at the doors of statesmen who have been guiding her destinies during the past twenty years—particularly those pacifists who watched Germany and Italy, particularly, arming at a rapid rate, without making one definite move to stop them, and taking no precautions to meet that threat through the inauguration of adequate defence measures.

HE IS BY NOW

Cashier (to hotel manager): "That man must be rolling in money. I've been cashing cheques for him all day."

—Humorist.

• They Say More Than They Know

SIR GERALD CAMPBELL, the British High Commissioner, was perfectly right when he denounced some of the radio commentators as distributors of "half-baked pap". Ordinarily, says The Ottawa Journal, we can dismiss this sort of stuff as a matter of no great consequence, but in the recent crisis, when millions of people were eager for news and the interpretation of news, their nerves tense, the danger of it was obvious.

The typical listener, following intently what purports to be the "inside story" of the news behind the news, does not pause to wonder how the speaker can know so much. Actually, in most cases the commentator knows no more than he reads in the papers. He scans the news and puts it forth with much wordy embroidery, an air of authority. He offers interpretation as fact, and the uninformed hearer may, and often does, take it all for fact. That is, of course, the intention.

But it is much easier to diagnose the evil than to point the cure. Broadcasting is a new industry, and it must not be unduly hampered by rules and restrictions. It has to learn from hard experience—as its patrons must learn to distinguish between what is news and what is ill-informed speculation. Commentators of the sort mentioned by Sir Gerald Campbell are of the type of newspaper writers who made what used to be called "yellow journalism." The sensation is what matters, and they decline to accept any responsibility for the harm their words may do. What they seek to give is a thrill, and do perdition with the consequences.

The race of yellow journalists is about gone, and we may hope the generation of yellow commentators will follow it to extinction. The people will learn to discount the embroidery of these omniscient young chaps who speak with the voice of doom, and those who hire commentators will discover that news and entertainment are distinct propositions.

• Canadian Organist Ranks High

PROBABLY THE BEST known member of the regular staff of the British Broadcasting Corporation was Reginald Foort, official organist, says St. Thomas Times-Journal. The B. B. C. set great store by its organ recitals, which are a most popular form of program over there. Foort was one of those artists who was mobbed on the few occasions he made personal appearance outside the studio, he had an enormous fan mail, and admirers even invaded his home to demand his autograph. Not long ago Mr. Foort resigned to go on a nation-wide tour, and it is obvious his successor must be an exceptional man.

His successor is Roderick (Sandy) MacPherson, son of the late R. J. MacPherson, twice manager of the Paris, Ontario, branch of the Canadian Bank of Commerce, and there he new B. B. C. organist lived until he was 15 or 16 years old, attending public and high schools. There he received his early musical training, although Paris friends said he was prone to duck his music lessons to play Indians and cowboys. Sandy liked music, nevertheless, and at 12 was a proficient organist. He became organist at the Allen Theatre, Toronto, subsequently going to a bigger theatre in New York and from there ten years ago to the Empire, Leicester Square, London, where his performances have given such delight that the B. B. C. gladly took him over.

This is really one of the biggest appointments in the British Isles, outside the great abbeys and cathedrals, Mr. MacPherson will play to millions of listeners every week, probably to the largest audience of organ listeners in the world. The people of Ontario in general and of Paris in particular, will be proud of their son, and will listen-in with keen interest to the frequent broadcasts on the B. B. C. organ sent out on short waves on the Empire programs.

• U.S. and Canada Under Same Plan

CHICAGO—A new obstacle in the path of the cross-country criminal has been raised with organization of the State and Provincial Police and Highway Patrol Executives. Appointment of five regional chairmen by the parent group, the International Association of Chiefs of Police, marks the last step in the laying of a huge co-operative dragnet across the continent.

Escaping criminals will find now more than ever before that state, and in fact national, boundaries, provide no assurance of safety from pursuers. They'll find that the immediate vicinity of a crime isn't the only place in which apprehension is likely.

Under the new organization there will be developed a system of road blockades and communication systems which will, it is claimed, set up within a short time a circle of peace officers through which it would be difficult for any suspicious person to crawl.

The system will be patterned on a continental scale, after that which has been in use for more than a year in Indiana, Michigan, Ohio, Illinois, and Kentucky, and under which within a few minutes it has been possible to mobilize at strategic points thousands of police officers, including state police, state patrols, sheriffs and deputies, metropolitan police, and constables.

This Midwest blockade already has proved effective, two fugitives wanted for a murder in Indiana having been caught within 12 hours, in Illinois.

A similar plan also has been in effect for a few months in Oregon, Washington, Idaho, and California.

Under the new set-up officers in every state of the United States and every province of Canada will be linked in a mammoth dragnet.

There remains a need for further extension of interstate agreements providing for reciprocal handling of extradition procedure, so that after a criminal is caught he can be brought to trial in the state of the crime.

• In the Twenty Years After War

TWENTY WARS HAVE FOLLOWED —AND TWENTY NOTABLE EVENTS

1918—Polish-Ukrainian war for control of Eastern Galicia.

1919—Russia fights three separate campaigns against counter-revolutionaries, Kolchak, Denikin and Yudenich.

1919-21—Irish revolt put down by the "Black and Tans."

1919-22—Spain fights in African Riff against native rebels.

1919-26—Ibn Saud conquers Arabian throne.

1920—Russia and Poland at war.

1920—Turkey conquers Armenia.

1920-26—Chinese civil wars between rival warlords.

1921-22—Greeks invade Asia Minor, defeated by Turks, Smyrna burned.

1925—Revolt of the Drusses against French in Syria.

1925-26—War between Bolivia and Paraguay over Gran Chaco.

1926-28—Several campaigns between Chinese Communists and Nationalists.

1931—Japanese conquest of Manchuria.

1932—Japanese invasion of Shanghai.

1933—Japanese conquest of Jehol.

1935-36—Italy conquers Ethiopia.

1936-38 — Nationalist Rebellion splits Spain.

1937-38—Britain fights rebellious tribes in Khyber Pass, India.

1936—Arabs war on Jews in Palestine, British troops sent.

1920—League of Nations inaugurated.

1920—Women get suffrage in United States.

1921—Mussolini seizes power in Italy.

1922 — Washington disarmament conference.

1925—Nine-Power Treaty guarantees territorial integrity and open door in China.

1926 — Locarno European peace treaties become effective.

1926—British general strike.

1927—Lindbergh solos across Atlantic.

1929—Stock market crash and beginning of American depression.

1929—Kellogg anti-war pact signed.

1930—Gandhi's "disobedience revolt" in India.

1931—Britain goes "off gold."

1933—New Deal recovery and reform program launched.

1933—Hitler comes to power in Germany.

1935—The Saar returns to Germany by plebiscite.

1936—Edward VIII abdicates British throne in favor of brother, George VI.

1936 — Germans reoccupy the Rhineland, begin rearming.

1937—The sitdown strike comes to America.

1938—Hitler seizes Austria.

1938—Four-power settlement in Munich.

Hard To Believe How Time Flies

NOVEMBER 15

1908: A report that smallpox has broken out in lumber camps in the northern part of the county reached the city.

George Hogan has been elected president of the Older Boys' Club at the Y. M. C. A.

Alfred Shrubb, famous English runner is to compete in a race here shortly.

Chieftains under the management of Jack Thirnbeck have decided to enter the junior O. H. A. race.

Peterborough Lumber Company closes its mill here after a cut of eight million feet.

1918: Although there has been an advance of $1 a ton at the mines city council decides not to increase the price of coal here.

Mrs. James Kendry has been elected president of the Auburn Woollen Company.

Peterborough county's subscriptions to the Victory Loan ensure a district honor flag.

W. F. Nelson has been elected president of the choir of St. Paul's church.

R. P. Gollop, formerly of the Snowden House has taken over the management of the Grand Hotel.

1928: Local Labor Bureau reports that 2,037 placements were made during the last year.

Toronto Savings and Loan Company has taken out a building permit to erect a $5,000 house at Hunter and Walton Streets.

Dr. Fred Conboy, director of Dental Services for Ontario addresses the local Dental Society.

The annual banquet of the altar boys of the Church of the Sacred Heart is held in the church basement.

Jessie Alexander, famous entertainer, gives a lecture "A Ramble on My Rambles" before the Women's Canadian Club.

A Bible Message For Today . . . .

NOW I SAY, That the heir, as long as he is a child, differeth nothing from a servant, though he be lord of all; but is under tutors and governors, until the time appointed of the father. Even so we, when we were children, were in bondage under the elements of the world:

But when the fulness of the time was come, God sent forth his Son, made of a woman, made under the law, to redeem them that were under the law, that we might receive the adoption of sons. And because ye are sons, God hath sent forth the Spirit of his Son into your hearts, crying, Abba, Father. Wherefore, thou art no more a servant, but a son; and if a son, then an heir of God through Christ.—Gal. iv, 1-7.

✧ ✧ ✧

Blessed be the God and Father of our Lord Jesus Christ, which according to his abundant mercy hath begotten us again unto a lively hope by the resurrection of Jesus Christ from the dead, to an inheritance incorruptible and undefiled, and that fadeth not away, reserved in heaven for you, who are kept, by the power of God through faith unto salvation ready to be revealed in the last time. —I Peter 1, 3-5.

GROWING OATS.

(Kitchener Record)

COMPARISONS ARE MADE of oat yields following sod land plowed at different times. August plowing, followed by top-working, has given an average yield per acre of 49.6 bushels. The same treatment followed by ribbling late in the autumn has average 52.9 bushels; plowing in September and top-working, 51.0 bushels; October plowing with top-working, 50 bushels and without top-working, 50.5 bushels; plowing shallow in August, top-working and replowing late in autumn averaged 51.6 bushels, and plowing in the spring, (no autumn treatment), averaged 48 bushels.

The results indicate that on medium clay loam soil, fall plowing is preferable to spring plowing. Top-working of fall plowed land does not appear to be an economical practice, except for weed control. Early plowing and frequent topworking aids in the control of perrenial weeds such as sow thistle and couch grass and also annual weeds, as mustard, wild radish, hemp, nettles, etc.

POPULAR SCOTTISH NAMES.

(London Times)

FASHION CHANGES in names in Scotland have resulted in the decline of Highland names like Colin, Roderick, Dugald, and Lachlan, and the sudden appearance and rise in popularity of Irene, Dorothy, Maureen and June, but John and Margaret remain the most used names after 80 years.

These facts are disclosed in the report for 1937 of the Registrar-General for Scotland, which, for the first time for 75 years, deals with popular Scottish names. It comments on the decline in the number of children with Biblical names, which have almost fallen into disuse.

PLENTY OF MEDALS.

(Brockville Recorder and Times)

IF RUSSIA ever becomes involved in a real war, there will be few of her troops without medals or decorations. A relatively small detachment of the Russian army had a series of brushes with Japanese troops at Changkufeng in August, and already over 6,500 awards for distinguished service in that "campaign" have been made.

A Bit of Nonsense

TIME

Alf Alfey—How long has that hired man worked for you?

Rube Barbe—About two days, I guess.

Alf—I thought he had been here more than a month.

Rube—He has.

AFRAID TO MARRY

By HELEN WELSHIMER

CHAPTER 48

THE ITEM in the paper was not long. It stated in concise language that Abbey and Ronald had been in a minor automobile accident the night before. It gave the time as half-past nine.

Half-past nine. At that time she had been sitting by the fire waiting, Judy remembered. But it was not Ronald's fault. He had not said that he was coming. She had been given no reason to believe that he ever would come again.

Besides, she could not be a substitute choice. Nor would Ronald ask her to be. He played all games fairly.

Abbey was in the hospital with a bruised wrist and some minor lacerations, the story said. Ronald was all right.

Judy wadded the paper into a ball and threw it into the waste paper can at the station when she left her subway train. At the entrance to the building where the studio and shops were, she bought a gardenia for her coat collar. Henceforth she would buy gardenias, say "good morning" with extra warmth in her voice, work 12 hours a day instead of eight and ten, because you had to keep your head up when your walls came tumbling.

She gave her brown curls an upward toss—and her eyes looked into Ronald's.

He was standing in the entrance of her building.

"You're late," he said. "Five minutes!"

She must take hold of her heart, clutch it firmly. It must not take wings and fly again. It was so weary when it came fluttering back.

"Had breakfast " he asked. "You probably didn't eat enough. Must you report in, or could you have some more?"

"I'll report in, then I'll meet you here, or won't you wait in the reception room?"

"I'll wait here. I'm beginning to like this entrance. I've spent twenty minutes in it."

Presently, sitting next to Ronald at a breakfast counter, she found herself laughing at his sallies. When the waitress left them to their grapefruit, he became serious:

"Judy, I came for advice."

"As that a friend could give, or ask! Advice.

He placed a handful of white envelopes and yellow ones on the counter.

"It's about a job, Judy."

"Mr. Heaton? You aren't staying with him?"

"If I stay in town, I will. He's a fine scout and he's been splendid. I gave their firm quite a wallop in those days when they didn't know what mess I'd become entangled in. Read some of the others."

Three other firms asked Ronald to join them if he desired to make a change. Other lawyers congratulated him on his fearlessness in fighting through the matter of the false charges without appeal for help.

Ronald took the letters and telegrams and swept them aside.

"I did have help," he said, slowly. "You gave it, Judy, why?"

"Because—well, wouldn't you have done the same thing for me?" she asked, but her heart was stirring, trying to break away from those confining walls she had erected for it.

"Is that all?" He put his hand over hers and the clasp was so strong, so warm, so vital that her heart, loosened, went winging its way.

"Not quite all," she answered him honestly.

Their eyes met, and the world drew small, so small that it was just space encompassed by Ronald's gray eyes as they searched Judy's brown ones. She caught her breath quickly.

"I love you, Judy," the man was saying. "I've loved you such a long time."

She did not remember all the fears, the doubts, the obstacles which only last night she had erected as an insurmountable barrier when she dreamed of Ronald.

"I love you, too," she said.

The grapefruit was scarcely touched, but Ronald pushed it aside and reached for Judy's hand.

"Let's get out of here," he said.

She stood up quickly, too. Nebulous as a mirage came back the evening that Craig had told her, for the last time, he loved her. There had been a moon, a sea, a string of stars, and she had worn a shining dress.

Now people shouted orders at the steamy counter, asked for checks, paid them, and it was half-past nine in the morning.

There had been a back drop for romance that other night. But this was glory and magic and fire flame and dawn against the coffee aroma of reality.

"Where are we going?" she asked then, for there were people everywhere. That contact with the world as it went down the street and up the street, on its way to work, brought her back to the questions she had been asking so ceaselessly in the night. Abbey—

Ronald sensed the interrogation in the brown eyes that clouded a little.

He hailed a taxicab and they climbed in.

"Central Park," he said, and the taxidriver raised amused eyebrows because he seldom drove young people, apparently self-possessed and dressed for business, through the park in the morning.

The world receded. Donald was speaking, but the words were not important now. In her heart Judy believed, with love's swift forgiving, that she had expected them always.

"Can you believe that Abbey was never important, but circumstances placed me in a position where—" He drew his brows together, searching for chivalrous words.

Judy smiled. "Where you had to be a gentleman," she finished.

He laughed with her then; as quickly the mirth was gone. From his wallet he took a picture, and with an odd little catch of pain in her throat Judy recognized the newspaper portrait that Ronald had shown her months ago. She had torn it in pieces that day. Now here it was, the pieces taped together. He had not tossed them away. He had saved them—carried them all this time.

He was talking.

"Last night, when Abbey's car skidded on the way to the station—she insisted on driving me as a farewell to something or other—I had a horrow that I might crash up without ever letting you know—"

Then his arms were around her, a refuge for her against the whole wide world, and his lips were hard against hers—tender, then passionate and compelling.

There was no preoccupation in that kiss. He gave a pledge. Proudly.

The chiming of a clock, somewhere across the park, brought them back to the icy paths of the metropolitan woodland, and reluctantly Judy said: "Oh, Ronald, I'll have to go to work! But I'll skim through it. I won't be long—"

"Take your time," he said. "I have to get busy, too, Judy darling. But that decision of mine on which I wanted help—I'm wondering if I should go back to Tennessee and start again where I belong or if I should stay here. What shall I do, Judy?"

What should he do? It did not really matter. For wherever he went she would be with him. Paradise was a lovely land, any land, where two people loved each other, fought together, worked together, laughed together, cried together.

She knew that now. Knew that marriage, when love was its foundation, was a kingdom that would stand. Marjorie had learned it, too. Unafraid they might follow far paths, the lesson learned.

So she turned to Ronald, eyes soft and purple with their dreams. It doesn't matter, Ronald. Anywhere will be Heaven."

He pressed her hand for a moment. Then he said: I wanted you to say that. Some time I'll show you the mountains, but maybe I'd better fight on here for awhile. But we'll go back, Judy. I want to go back."

The taxicab was stopping in front of Judy's building and Ronald helped her out.

"Until five o'clock, Judy," he said.

He was still standing by the cab, at the curb, as she went into the building. She blew him a kiss and he waved his hat. She would not be afraid any more.

(The End)

FROM GIRL TO WOMAN

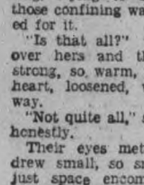

GROWING girls are often sufferers from female irregularities, headache, backache or nervousness. Dr. Pierce's Favorite Prescription is the vegetable tonic to give your daughter at such times. Mrs. Gladys Steves, 16 Alexandra St., St. Catharines, Ont., said: "I felt terribly weak and nervous. I hardly ate anything and was underweight—I was miserable. Dr. Pierce's Favorite Prescription was the medicine that put me back in shape. After using it I gained several pounds, due I suppose to the fine appetite it gave me. I became much stronger and my nerves caused me very little trouble." Buy now of your druggist. New size, tablets 50c. Liquid $1.00 and $1.35.

CAVAN

On Friday evening the Misses Beatrice and Nan Fallis were hostesses for the C.G.I.T. and Tuxis Boys of Cavan United Church. Separate meetings were held by the two groups.

Mrs. D. J. Hunter and her guest, Miss M. Fisher of Millbrook, spent from Tuesday until Friday with friends in Peterborough.

Isaac Fisher had the misfortune to break his collar bone on Sunday.

Goodnight Story

By MAX TRELL

Knarf and Hanid, the shadows with the turned-about names, were dozing quietly in two corners of the playroom (shadows always like to curl up in corners at night) when all at once Knarf felt something very cold pinching the end of his toes. He woke with a start.

"Who pinched me?" he exclaimed.

Hanid opened her eyes, too.

"Did you pinch me, Hanid?"

"Of course not. I was fast asleep. No one pinched you. You must have been dreaming."

"H'mm," said Knarf. "Maybe you're right. Well, good-night. I'm going to sleep again."

Her Nose Pinched.

So he shut his eyes. He was just beginning to doze again when he heard Hanid saying loudly, "Knarf! That's not fair! You pinched the tip of my nose!"

Knarf sat up. "I didn't at all. I was lying here all the time."

"Then who did it? Answer me that!"

At that moment the two shadows heard a familiar laugh. It came from just outside the open window which faced the garden.

"It's Jack Frost!" they both shouted as they ran to the window.

Sure enough, there was their old friend whom they hadn't seen since last winter, sitting on the edge of the window-sill. He was dressed in white with a high, pointed cap which had a long, white feather. He greeted them cheerfully.

He's Back Again.

"Hello, Hanid! Hello, Knarf! I'm back again!"

"I think I'm going to like it here."

"Hello, Jack Frost! Did you pinch us while we were sleeping?"

"Yes. I hope you didn't mind. I was just playing a joke on you. Well, I'm going to stay for quite a while. I think I'm going to like it here."

"Where have you been all this while?" Hanid asked.

"Oh! I've been up north and I've been 'way down south. I spent my vacation on top of a mountain of ice, right next to the North Pole."

"Br-r-r! What a terrible place to spend a vacation!" said Knarf.

Jack Frost laughed. "Oh! You children are the queerest ones, always wanting to be warm. Well! I've got to go now. I've got lots and lots to do. I've got to make icicles and ice and everything nice and cold. Good-bye!"

(Copyright, 1938, by King Features Syndicate, Inc.)

71 BADGES FOR BOY SCOUTS

There are now 71 proficiency badges for Boy Scouts in Great Britain, three new ones added this year being for backwoodsmen, automobile mechanics, and rabbit-keepers.

Scarfe's
SURFACE SATISFACTION
Varnishes · Paints
Enamels · Wax

VARNISHES
For Every Purpose — Indoors and Outdoors
SCARFE & CO. LIMITED
160 Hunter St. West Phone 410

ZELLER'S DAYS

Multitudes endorse Zeller's Values in the most convincing fashion we know: by consistently shopping in our store! That's why we know you won't require any urging to be here during ZELLER'S DAYS—when prices on Seasonable merchandise will be lower than usual New, smart, interesting and timely things for late Fall and all Winter—"MORE FOR YOUR MONEY"!

Candy Counter SPECIALS
Fresh Cakes
Delicious fresh Cakes in plain and sandwich lines. 2 lbs. 25c
SALTED PEANUTS
Fresh Salted Peanuts, lb. 10c

Celanese Slips
Slim-fitting straight cut styles — with embroidered yoke. Adjustable shoulder straps. Tearose, white. Sizes 32 to 40. SPECIAL 39c

POLKA DOT PANTIES
Made of fine woven rayon. Pastel-toned background with contrasting polka dots. Trim fitting. 25c value! SPECIAL 18c

BLOOMERS, KNEE-CUFF PANTIES
What a BUY! Values to 39c! Lace-trimmed and tailored types —of good quality rayon. White. Tearose. Complete size range. SPECIAL! SPECIAL! 23c

DANCE SETS
Made of rayon satin in blue and white. Lace trimmed styles. Sizes, small and medium 49c

OVERSHOES
Velvet, Fur Trimmed
Sturdy soles and heels of durable rubber. Uppers of sleek velvet. Fur trimmed, and fleece lined. Black. Brown. Sizes for women and growing girls. Pair 2.35

Misses' Sizes — 11 to 2. Black. Brown. Fur-trimmed. Per pair 2.25

Children's sizes —6 to 10½. Per pair 2.25

SUPER VALUE!
"COLONIAL" TUMBLERS, ea. 3c
CUPS and SAUCERS 8B.
White Set 4c
"Blue Willow" Set 5c
Wheeling Yarn, 4 oz. skein. White only 19c

COLD WEATHER "B-U-Y-S"

Ladies' Warm Nighties
Soft, fleecy flannelette, fashioned into warm, comfy gowns. Kimona sleeves. High necks. With dainty applique trims and prettily shirred front. Standard size 49c

"Snuggie" Undies
For warmth and smartness: form-fitting, winter-weight Panties and Vests—that banish all fear of bulky outlines. Popular sizes. Per garment 17c

Lounging Robes
Rich looking robes of artificial satin. Colours: Cerise, turquoise, bridal rose, wine, royal, black. With quilted trims and contrasting colour belt and buttons. Small, medium and large sizes. Zeller-priced 2.98

Dollar Value! Specials 77c
"Warrendale" Broadcloth
Shirts
White! Stripes! Dressy patterns Two styles: with two separate collars or collar attached. Tubfast. Complete range of popular sizes.

LADIES' **Home Frocks**
Super Value
68c
Come early—and select quickly—for these Home Frocks have "what it takes" to sell out fast. Made of tubfast Prints—in a great variety of comfy, good - looking styles. Many trimmed with white. Sizes 14 to 42.

EVER SO MANY TYPES
GLOVES
FOR DRESSY WEAR
Soft, sleek-fitting capeskin gloves with novelty trimmings. Colors, black, brown, navy. Zeller-priced, pair ... 1.00

WARM GLOVES—Your choice of soft wool-fabric lined boucle or fleece lined rayon gloves. High and dark shades — with embroidery and leather trims. Pair, only 29c

CHILDREN'S GLOVES—For ages 3 to 10—solid color gloves of Brushed Wool; striped knitted Gloves; fleece lined fabric gloves with leather binding. Your choice, per pair 15c

LADIES' GLOVES—Ladies' fleece lined gloves in shades of black, brown, green, navy and grey. Sizes 6 to 8. Pair 15c

New **DRESSY STYLES**
Styles a-plenty in this group of specially selected Celanese Satin dresses—copies of higher-priced models! Popular colors—and black. Sizes 14 to 44 in the lot. Come early for that new frock you've been wanting, and enjoy the advantage of a specially low price 2.98

For Ages 2 to 6
Snow Suit
WITH HELMET
Made of 24-oz. all wool Blanketcloth. Colours: scarlet, maroon, green, brown, royal. Complete with lined helmet 2.98

MEN'S WEAR
AT THRIFT PRICES

WORK SHIRTS
Coat style. Made of gray army flannel. Triple stitched. Pockets SPECIAL 49c

COMBINATIONS
Cream rib. Button front and buttonless, long-sleeved styles. Ankle length. Sizes 36 to 44. Zeller-priced 1.00

SOCKS
Fine quality, fancy patterned cotton and rayon and cotton and wool socks. Gay and conservative type designs. Unusual value! Pair 25c

A Super-Value Sales Event! Commences Tomorrow!

TOILET COUNTER SPECIALS
9c
Shaving Lotion, Witch Hazel, Cocoanut Oil Shampo, Quinine Hair Tonic, Solid Brilliantine, Lemon Lotion, Cold Cream, Vanishing Cream, Bay Rum.
Zeller's Cleansing Tissues, (150 sheets) ..9c
Absorbent Cotton, 2 oz. pkg. 10c
Assorted Wrapped Soaps 3c

F.F. SILK HOSE
Patrons of our hosiery counters know that it's ZELLER'S FOR HOSIERY SAVINGS! They'll shop for this value and buy in quantity—for such bargains are rare! Popular shades. Chiffons! Service Weights! (Subs) Pair 49c

CELANESE HOSE
Silky-looking, dull finish Hose — dandy for home wear, and for sports and school wear. Popular new shades. Subs. SPECIAL! Pair 19c

WOOL HOSE
Fine soft wool stockings. Brown, beige and gray tones. Superior quality. Per pair, only 49c

COVERALL APRONS 10c
Standard size. Made of tubfast prints. Pretty and practical. SPECIAL VALUE!

TABLE OILCLOTH ..... Yd. 25c
5/4 widths. Patterned and white. Subs. A practical table covering at a money-saving price. SPECIAL!

FRAMED PICTURES 19c
Appealing subjects — in neat gilt or silver finished frames. Sizes 10 x 12 inches. SPECIAL!

50-INCH DRAPERY ..... Yd. 59c
Rayon damask. Lovely shades, including gold, rust and blue. Popular for living and dining room drapes.

TEA TOWELS 9c
Handy size Cotton Tea Towels —at a price that thrifty shoppers will approve. SPECIAL!

ARTSILK CURTAINING .. Yd. 25c
21 inches wide. A variety of appealing shades. Will hang beautifully and drape softly.

BOYS' WEAR, Thrift Priced

BREECHES: Grey or brown whipcord breeches with double seat and knees. Fully lined. Laced at knees. Made with three pockets and five belt loops. Sizes 25 to 34. SPECIAL! ... 1.39

GOLF HOSE: A young fella will be plenty proud of his new wool Golf Hose—when they're chosen from this group of snappy ones. Popular dark colours—with contrasting patterned Lastex cuffs. SPECIAL 49c

RANDOM FLEECED COMBINATIONS
Button-front style—ankle length; and with long sleeves. Sizes 24 to 34. A timely Value! Only 79c

ZELLER'S LIMITED

WISE MOTORISTS WILL HAVE CARS PREPARED FOR WINTER NOW

Clare Mallory Is Winner Of Dawson Cup

(Examiner Correspondence.)

HASTINGS, Nov. 15.—Warkworth community hall was packed to capacity last night as Clare Mallory, Cobourg public school pupil, won the R. B. Dawson trophy, emblematic of first place among Northumberland county contestants in the county finals. He will speak again November 18 at Brighton, where the district finals are held. Counties represented in the district finals will be Peterborough, Durham, Hastings, Prince Edward, Lennox-Addington, Frontenac and Northumberland.

Mr. R. B. Dawson, president of the trustees and ratepayers' association for the counties mentioned, presented the trophy. Eileen Fanning, S.S. No. 21 Halidmand township, captured second place and was presented with the W. A. Fraser trophy by Lt. Charles Rutherford. Her topic was "The Junior Red Cross Society."

Cecil Downs, S.S. No. 3, South Monaghan township, was third. He was presented the McArthur trophy, donated by the late Fred J. McArthur, Cobourg, by R. J. Ross. His speech was on David Livingstone. Fourth was Roy Hart of Colborne, who spoke on "My Favourite Book." He was presented the Nelson trophy by its donor, Ex-Warden Herb Nelson. All fourteen contestants received midget trophies which they will permanently retain. A second gift to all contestants was sweaters donated by the association.

Fine Musical Program.

In addition to the fine speeches heard during the evenin, a musical programme of worthy mention was presented by Warkworth and district talent. The music presented was of such high value that it drew much favourable comment from officials on the platform.

The winning speech delivered by Clare Mallory was entitled "The Horseless Carriage." His story dealt with the plight of motorists when cars were first introduced. He told of the poor motorist who was forced to seek repairs to his vehicle—of the inexperienced mechanics who were full of curiosity but had little knowledge of how repairs should be made. The first auto race held in American took place in Chicago in 1896 with eleven entries. After four stops for repairs in the eight hour run, one car finished the race.

Present on the platform were: W. H. Nelson, Percy township; H. Wood, Seymour; Lt. C. Rutherford, Haldimand; R. J. Ross, Brighton village and A. A. Martin, Pulic School Inspector of Brighton. Following were the judges: J. Arthur, Darling township; R. W. Umphrey, Trent River; J. C. McKague, Castleton; Grant Sine, Hastings; George Grey, Plainville; Miss A. Breckenbridge, South Monaghan; C. W. Stevens and Arnold Bates, Campbellford.

Father Ferguson and Rev. Dr. Cooper, Warkworth clergy, directed words of encouragement to the budding young orators and urged them to put every effort forward. They have chances to do great things if they will only try.

Ten Contestants.

Following were the ten contestants who also spoke and their subjects in the order they appeared: Frances Honey, S.S. No. 9, Cramahe, "Our School Section As It Was in Pioneer Days"; Yvonne Hollings, Campbellford, "A Piece of Aluminum"; Jack Dear, S.S. No. 17, Hamilton township, "Grey Owl"; Eric Finch, Warkworth, "David Livingstone"; Laura Kleiser, Brighton, "The Story of a Milk Bottle"; Robert Dixon, S.S. No. 3, Murray township, "How Farmers Could Cooperate"; Kathleen Craighead, S.S. No. 3, Seymour township, "Edith Cavelle"; Vincent Gallivan, Hastings, "Good Health is a Blessing"; Thomas Hogan, Grafton, "Flying the Atlantic"; Helen Reddon, S.S. No. 20, Brigton township, "Good Health is a Blessing."

The musical program: Chorus by all "The Maple Leaf Forever"; solo, Ferne Wilson; duet, Norma and Jessie Potter; dance, Christina Rodgers; comedy monologue, Ormond O'Sullivan of Cobourg; solo, Margaret Atkinson; piano duet, Vivian and Bert Bowen; four part song, Atkinson four; chorus by all, "My Bonnie Lies Over the Ocean"; vocal duet, Margaret Atkinson and Vivian Boland.

Seven Persons Perished When Disastrous Fire Swept Rouyn

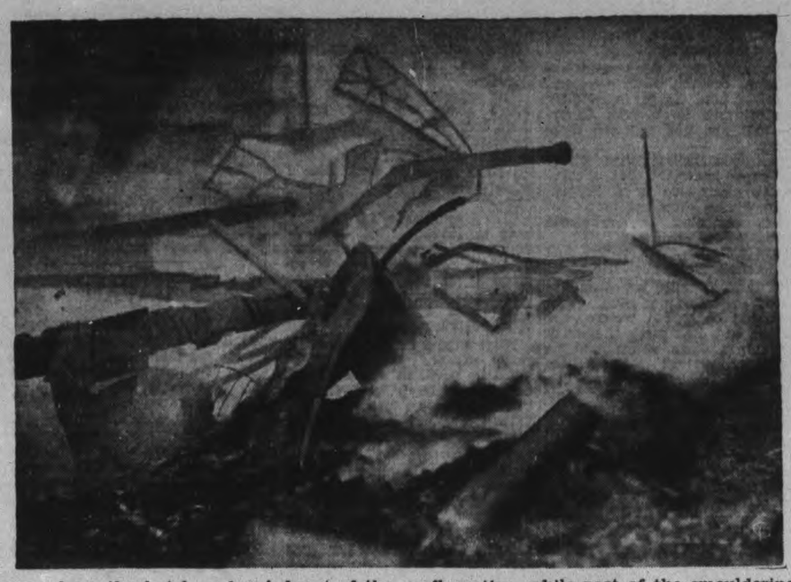

Seven persons were known to have perished in the disastrous $300,000 fire which swept two hotels two houses, two stores and a garage in the heart of the business district of Rouyn, Quc. Scores of persons were trapped in the Albert Hotel when it was transformed into a roaring torch. Six persons perished, unable to escape from the hotel, and a seventh died from burns shortly after being rescued. Fighting desperately to prevent the flames from sweeping the entire town, firemen are shown, LEFT, pouring water into the heart of the conflagration, while part of the smouldering, twisted ruins are shown, RIGHT. The origin of the fire has not been determined, but an exhaustive inquiry has been ordered.

Life On Congo Is Illustrated By Rev. Tristram

On behalf of the X.L. Mission Circle Miss Jessie Martin welcomed the large audience who gathered to hear Rev. W. R. Tristram lefture on Life on the Congo. His vivid word picture was supplemented by excellent and realistic lantern views represenotative of the dark continent. A brief musical program arranged by Mrs. R. C. Searles was a pleasing prelude to the address, and included a delightful violin solo by Mrs. E. M. Foster, a group of vocal solos, "Where My Caravan Has Rested" and "I Heard You Singing," in charming voice by Miss Isabel Duthie, with Mrs. Sarles accompanying both artists. The beautiful Hawaiian music contributed by Misses Grace Hunt and Dorothy Anderson, was also greatly appreciated.

Introducing the lecturer, Rev. Mr. Craik expressed the sincere welcome of the large representation from his congregation.

Experiences as Trader.

In a unique presentation of primitive life on the West Coast of Africa Mr. Tristram brought a wealth of interesting detail from his personal experiences as a trader among these very people. From the first picture, a map of Africa, showing its vast area, to the last, he held the undivided attention of his audience. The Gold Coast was featured in the first group showing the flat surface with its tremendous growth and vegetation where the relatively small population of natives live. Something of the products and the people was shown and it was noted that half the world's supply of cocoa was obtained here. Dramatic examples of bush travel and transportation were depicted. Primitive cannibal races of the French Congo formed a striking picture in the next group.

(LIFE ON CONGO)
(Continued on Page 7, Column 4)

Re-armament Program Urged As Means Of Solving Unemployment In Canada

(Examiner Correspondence.)

CAMPBELLFORD, Nov. 15. — Mayor Jamieson Bone of Belleville urged a huge rearmament program as the only means of solving Canada's unemployment problem in an address to Trenton and Belleville Rotarians who met here for an inter-city meeting on Monday evening. "Spend fifty million on defence and you will not only create but also have something for our future well-ebing," re claimed.

Speaking of boys work Mayor Bone drew a vivid parallel between the opportunities which existed thirty years ago with those of today. "Thirty years ago there were so many opportunities in Canada that few Canadians would stoop so low as to become a bank clerk. Banks were severely handicapped and were forced to import clerks in batches of 100 at a time. Now I have citizens begging me to get their sons jobs on the police force or the fire department and offering me all kinds of bribes."

In 1903 the Winnipeg Free Press was urging the construction of a railway that the country would be opened up more rapidly. It estimated the cost for such a road at 13 million dollars. Later the cry was taken up again but this time the cost raised to 65 million. "It cost 168 million when completed and a few years later the same paper urged the construction of the Hudson Bay Railway.

Only Two Good Crops

"There have only been two good crops in the West" declared Mayor Bone, "the one in 1915 and the one next year."

"Of homesteading in the West I know a little. I worked in a bank in a small prairie town for a few years when they were selling townsites five miles from the village post office to the 'suckers' in the East. That is what they called them. Today our railway deficits would pay for one half the entire cost of education in the Dominion, and it is the property owner who is bearing this load along with the cost of education as well. So great is the burden of taxation that farm lands and town lots are being sold at one-third of their value or torn down to escape taxation."

Education Instead of Jobs

"Our children ask for jobs and we give them education. We have raised the standards of education until they are old men before they can begin to practice law or medicine. Sudbury is a glowing example of what super-education can do to a thriving community. Faced with an ever-growing tax burden they invited the government to send up members of the municipal board to investigate conditions and they were told all that was needed was more houses to bring more revenue in taxation. Five or six hundred families should be brought to the city. As a result of the influx it would be necessary to build new schools and it was proved that the cost of building schools and educating the children would cost more than the additional taxes they would collect.

"The prosperity in England is not an artificfal one brought about by the armaments. It began two years ago and was built on England's free trade principal which formed the base for her industries which were latter protected by modest tariff barriers.

"Canada was the greatest country in the world under the worst possible management," he declared. "Democracy is a washout when it has accomplished absolutely nothing for one-half million unemployed youth who are not getting either the proper or sufficient food to eat. These same youth might far better be placed in government training camps as a part of an armament program so that they might at least develop into a stronger race of people rather than a sickly one which it will take generations to outgrow."

N. Alex McColl moved a vote of thanks to the speaker and this was seconded by Dr. H. B. Longmore. President Mac Haig of the Belleville club occupied the chair and was introduced by President Harold B. Neal of Campbellford. Mr. Harold Barrett of Belleville gave several vocal numbers and was assisted at the piano by Leo Briggs. Belleville's candidate for next District Governor Owen J. Herity introduced the speaker of the evening.

Looking Back
On This Date

This is the story of a bell which was lost and eventually found through the curiosity and perseverance of a Winnipeg lady. It is the romance of the second bell on the Red River that was brought from England in 1820 by the pioneer Anglican missionary, Rev. John West.

When Bishop Anderson arrived at the Red River in 1849 the bell in St. John's church, placed there by John West, rang out its welcome. Presumably it continued to call worshippers to the cathedral until 1862 when a chime of three bells was brought from England—"Persumably," because there is in the church records no further mention of the John West bell, nor is there any record of what happened to it after the chime was installed.

This lack intrigued Mrs. Margaret Arnett McLeod, who had been delving into the romance of the Red River bells (and wrote a most interesting little book about them). She made up her mind that she would find the John West bell, if it was still in existance. Digging into history, she found that Samuel Taylor, one of the builders of St. Clement's church, had written in his diary:

"November 15, 1862. There was a fine bell put up at St. Clement's church after dark at night, by fire and lantern light."

Why the dead of night business is not explained. But that date supplied the missing link. It was 1862 that St. John's chime had arrived, and so it was almost certain that the bell in St. Clement's was John West's bell. Pressing her search to the end Mrs. McLeod ascended the belfry and there on the bell found the figures "1820." That settled it!

It was John West's bell, which has rung out its call to worship for 118 years. What stories that bell could tell if it were given human voice, of alarms, of floods and fire, of plagues from disease and insects, of joys and sorrows, and of the heroism of the men and women who were the pioneers of the Red River and therefore, of all our Canadian west.

It is thus doubly a bell of the west, the bell of John West, the courageous missionary, and the Bell of the West of Canada. Now that its identity has been ascertained, it should be among the treasures of Winnipeg, indeed of all Manitoba.

Junior Auxilliary Holds Bake Sale

(Examiner Correspondence.)

HAVELOCK, Nov. 15—A very successful afternoon tea and sale of home-baking sponsored by the Junior Women's Auxiliary, of St. John's Anglican church, assisted by the members of the Senior W.A. Tea was served from 3 p.m. to 6 p.m.

Receiving the guests at the door were Mrs. William Drew, superintendent of the Junior W.A., and Mrs. S. J. J. Holdcroft, and Mrs. Max Poste. In charge of the prettily decorated tea tables were Mrs. H. Davies and Mrs J. Seabrook.

Mrs. E. J. Leeson and Mrs. J. Leask looked after the home-baking table. Members of the juniors presided at booths for the sale of home-made candy, hand-lotion and a fish pond.

CHAMPION TURNIP

KENSINGTON, P.E.I., — (CP). — W. C. McLeod of this Prince County village claims the turnip-growing championship of Prince Edward Island. He grew one this summer that weighed 21 pounds.

Bar Dodge's Mother Handling Estate

PONTIAC, Mich., Nov. 15—(AP)—The petition of Mrs. Matilda Wilson that she be named administrator of the estate of her son, Daniel G. Dodge, was denied in probate court today and Glenn C. Gillespie, former Oakland County circuit judge, appointed special administrator.

The action, by Probate Judge James Lynch, was approval of a petition by young Dodge's Canadian widow, Laurine Macdonald Dodge, who asked that an administrator other than Mrs. Wilson be named. The 20-year-old widow is contesting the will of her husband, which left the bulk of an estate in excess of $10,000,000 to his mother and other blood relatives.

Under the terms of a pre-nuptial agreement, young Mrs. Dodge was to receive $250,000.

The Stars Say . . .

By GENEVIEVE KEMBLE

For Wednesday, November 16.

Intrigue, adventure, romance and the mysterious bear rule on this day according to the lunar as well as mutual aspects. It is quite likely that a sudden visitation of rather singular angles may be at the root of a rather revolutionary change in plans, environs or ideas. The inner nature seems particularly attuned to the new order, a radical about-face from old frustrating and disappointing surroundings, associates or philosophies. Wisely considered and adjusted, this experience may culminate in much progress and good fortune, but be careful with contracts and all writings.

Those whose birthday it is may encounter a year of very unusual, unorthodox, and singular adventures, with intrigue, romance, and radical change in the objectives, ideas, associates and environs. These may have elements of the mysterious, occult, spiritual or emotional, although practical results and progress may be reaped if wisdom and sound judgment are exercised. Also be cautious with papers, contracts, and documents.

A child born on this day may be energetic, inventive, original, and talented in unusual channels. It may have an adventurous and romantic nature which may take it into strange adventures in life. It may be quite spiritually inclined.

PLANT TREES AT NIGHT

REGINA — (CP). — Most ardent tree planters here are members of the Playground committee. Aided by flashlights, corner street lamps and automobile headlights, they planted 15 elm trees on the playground after dark.

School For Detectives

MELBOURNE, Nov. 15 — (CP-Reuters).—Australia's first training school for detectives has been opened here.

Its syllabus is based upon that of the London Metropolitan Police College, with ex-Inspector Alex Duncan, Victoria's Chief Police Commissioner, a lecturer in criminology.

Moving pictures will be used to supplement lectures. All members of the Criminal Investigation branch will be required to take a course of eight weeks at the school and an examination will then determine their fitness to remain in the branch.

DON'T WAIT FOR THE ZERO HOUR TO CHECK YOUR RADIATOR

Check your car radiator now. Let us fill with anti-freeze if necessary—no waste while the weather is warm, and dollars saved if it freezes! Anti-freeze —Winter oil is essential!

THOS. RUTH AND SON
272 CHARLOTTE TEL. 666

LET US TAKE YOUR CAR'S TEMPERATURE FOR COLD Weather!

We'll tell you whether your radiator is in condition to stand the freezing cold of zero weather. If not, we can put your car in perfect winter shape at a very low cost. Anti-freeze, winter grease. Don't delay!

Nash Motor Sales
FOLEY & WILSON
McDONNEL AT REID TEL. 2027

AN OUNCE OF PRECAUTION WILL SAVE A WORLD OF TROUBLE!

$1.00 Motor Tune-Up
Finest Equipment in Peterboro
No Cure—No Pay

Getting your car ready for winter driving before the thermometer drops too low is the "ounce of precaution" which will save you cracked block, stalled motor, dead battery, and a whole world of trouble. This is a one stop service station—at your service. Drive in now and let us administer that ounce of precaution now!

JOHNSTON'S
George at McDonnel Telephone 2123

PROTECT THE VALUE . . . PROLONG THE SERVICE YOUR CAR CAN GIVE . . .

It will take just a moment to read this important message—but it may save the life of your car! Please stop in, and let us put anti-freeze in your radiator now; waiting until the thermometer drops low is dangerous, expensive. It will take us just a few minutes to winterize your car, and the cost is low. Act now.

GENERAL MOTOR DEALERS

J. J. DUFFUS CO.
24 HOUR SERVICE
WATER ST. TEL. 1760

ANTI-FREEZE

We carry Imperial Oil and Grease, General Motors Anti-Freeze, and Prestone. Also a number one grade of Alcohol.

SPLENDIDLY EQUIPPED LOCAL GARAGES READY TO SERVE YOU

Rev. R. Russell Preaches At Anniversary

(Examiner Correspondence.)

MILLBROOK, Nov. 15— Large congregations, particularly at night when the auditorium was taxed to accommodate the worshippers, gathered at Grace Presbyterian church on Sunday, morning and evening, for the annual anniversary services, the guest speaker for the day, who brought most inspiring messages, being Rev. R. Russell, B.A., M.Th., of Fenelon Falls.

Chrysanthemums, on mauve and gold, were banked within the alter railing, and special music was provided by the choir, its numbers being augmented by the Centerville choir. The guest soloist for the morning service was Mr. Anderson, of Peterborough, and at night the well-known radio quartette from Garden Hill, Messrs. M. Gardiner, Wesley Hanna, L. Dunbar, and Stewart Gray who gave two selections, Mr. Dunbar also contributing a baritone solo. Following the sermon in the morning, Miss Vanita Ingram sang, "He keeps loving me still".

The sister congregation at Centreville withdrew its services for the day, and the same gesture of friendship was made by St. Andrew's United Church, which had no service at night, in order to worship with the congregation of Grace Church. Rev. A. L. Sisco assisted Rev. Mr. Russell with with evening service, reading the lesson and offering prayer.

The text chosen for the morning service was from Psalm 119: 130: "The entrance of Thy words giveth light", and the minister stressed particularly the fact of the Bible being a lost book, through indifference, through reading and not practicing its precepts; and because no application of its principles is made to every day life. Loss of conscience, of the fear of God, of righteousness, and of a sense of responsibility toward God, are some of the penalties for a neglected word of God on the part of the individual, the church, and the nation.

See Anglo-German Arabs Called Off

LONDON, Nov. 15—(CP-Havas).—Anglo-German appeasement negotiations must be considered "as suspended for an indefinite time," Augur, noted foreign affairs writer, declared today in an article which appeared in a number of provincial newspapers.

"It may be taken for granted," he wrote, "that Prime Minister Chamberlain has now made up his mind upon the course he must pursue in applying his policy of appeasement in Europe. To be more precise, we will say that Chancellor Hitler has now made up Mr. Chamberlain's mind for him.

The Prime Minister cannot go on at present with conversations between the British and German governments for the implementing of the agreement reached in Munich.

"The conversations are to be considered as suspended for an indefinite time. The prime minister is obliged to take the view that Hitler himself does not wish an Anglo-German settlement to be carried through quickly.

"His speeches after Munich, and especially the new persecution of Jews and Christians in Germany, show that Hitler prefers to isolate himself upon a mental plane to which no democratic statesman can descend.

"The speeches Hitler has made after Munich, as well as the speeches he has permitted his henchmen to make, contain attacks on British politicians who, it is true, do not share Mr. Chamberlain's views on many points. Their names have been coupled in a libellous manner with the assassination of a member of the German embassy in Paris. Those attacks and those libels are anti-British.

Japan imported more than $1,000,000 worth of medicines in the last year.

Mark of the Terrorist In Berlin

These wrecked store fronts in a Berlin thoroughfare stand for only a fractional part of the destruction wrought by the enraged mob of Nazis that rioted, unchecked by police, through the German capital in the worst anti-Jewish orgy since Reichsfuehrer Hitler's rise to supreme power. Jewish stores were looted, synagogues burned to the ground while firemen stood by ("only able to save adjoining buildings") and any who dared to protest were beaten. Similar riots took place in other German cities, notably Munich and Vienna.

(C.P.C. Radiophoto)

British Press Looks Favorably On Settlement Plan For B.C.

LONDON, Nov. 15—(CP Cable).—The press to-day considered sympathetically the report of Sir Henry Page Croft and R. L. Dalgleish calling for the early settlement of 10,000 British families in British Columbia at an estimated cost of £10,000,000 ($50,000,000).

"If such a scheme as this requires the strictest examination," said the Daily Telegraph (Conservative), "it also at least deserves consideration as a practical suggestion for solution of a problem which is of vital concern to the Empire. The inertia into which the once steady flow of emigration has lapsed might easily become the prelude to an imperial decline."

The Yorkshire Post (conservative) cautioned that "assistance in the form of loans, however well applied, leaves the settler particularly vulnerable in periods of price depressions." Noting the report's reference to a "Central European invasion" of Canada and an Asiatic problem '(which affects British Columbia in particular," the paper said:

"The former at any rate is a reality and it must be admitted that from Central and Northern Europe come hardy peasant stock, making excellent settlers. But the danger of the senior of the British Dominions becoming non-British in blood is not one to be minimized or neglected."

Italy Stirs Thought

The Western Mail of Cardiff (Conservative) said mass migration had become a matter of topical interest with the recent Italian move to colonize Libya, adding: "The growing sense of anxiety for the welfare of the Empire will assure more than perfunctory examination for Sir Henry's ambitious project."

It concluded, however, that "everything points to a very limited outlet for any settlers that might at present be tempted to go overseas." It questioned if it had occurred to Sir Henry Page Croft "how difficult it would be to find such a body of settlers" as the 10,000 he proposes to send to British Columbia.

The Welsh paper declared the United Kingdom had no such equivalent as the Italian land-hungry peasants, and experience showed it was difficult to find recruits even in hundreds in the ranks of the industrial unemployed "who, moreover, are receiving more from the dole than they could probably earn as settlers under the most favorable auspices. Our excellent system of social insurance is proving a most powerful deterrent to emigration."

Yesterday's Deaths

(By the Canadian Press.)

Inverness, Scotland. — Alfred Donald Mackintosh, 87, noted Highland chieftain and friend of the late King George V. and King Edward VII.

Georgetown, British Guiana. — Harry Donald Taylor, 28, formerly one of British Guiana's most prominent cricketers.

Castries, St. Lucia. — Thomas George Westall, noted for his work for the cause of representative government in the Windward Islands of the West Indies.

Milton, Mass. — Thomas F. McManus, 82, naval architect and noted designer of fishing schooners.

Toronto.— Peter Lyndon Fraser, 57, vice-president of General Fuels Limited.

C.I.O. Acts To Set Up New Labor Move

PITTSBURGH, Nov. 15 — (AP).—The Committee for Industrial Organization, with three years of militant unionism behind it and a program for the future of political and economic action, assembled in its first convention today to establish a new labor movement.

In the same city where the founders of the rival American Federation of Labor organized a few trade unions into a group 57 years ago, chairman John L. Lewis of the C.I.O. gathered some 500 delegates to set up on a permanent federated basis a new labor movement he said was "born of economic necessity."

The opening of the convention was regarded as the most decisive step toward dualism in the labor field Lewis has taken since the fall of 1935 when he and seven other labor leaders, then members of the A.F.L., decided to organize and unorganize in the mass production industries. For their action, the A.F.L. expelled all but one of the founders.

In a report prepared for the convention sketching three years of C.I.O. history, Lewis left the door of labor peace open, but warned that efforts to destroy or divide the C.I.O. now were "vain and foolish in the extreme."

SELWYN

Mr. and Mrs. Howard Sanderson and daughter Elda entertained a few of their friends and relatives to an evening of cards at their home on Tuesday evening last.

Mrs. J. Rosborough and daughter, Mrs. Russell Davis, are enjoying a visit with relatives in Buffalo, N.Y.

The local hockey club held a meeting on Monday evening last and the skating rink was sold at Carmen Whitmore, who is planning to start right away to prepare it for the coming winter months. It will be moved from its present location to a vacant lot behind Mr. Whitmore's garage.

Miss Joyce Forsythe, of Omemee, is spending a vacation with her grandparents, Mr. and Mrs. Gilbert McIlmoyl.

Mr. and Mrs. Fred Dobson and daughters Margaret Ann and Shirley, Mr. and Mrs. Melville Dobson and daughter 'Toots,' and Mrs. Fred Dobson, Sr., all of Peterborough, spent Sunday last at the home of Mr. and Mrs. Gordon Fitzgerald.

Mrs. William Elliott was called to Peterborough for a few days last week owing to the illness of her grandson, Master Bobby Pratt.

Mr. and Mrs. Gordon Marshall of Peterborough, spent the week-end at the home of the latter's parents, Mr. and Mrs. William Purdy.

Mr. and Mrs. Howard Bell and daughter Beverly spent the week-end at the home of Mrs. Bell's parents, Mr. and Mrs. Gilbert McIlmoyle.

MORE ABOUT—

Life On Congo

(Continued from Page 6)

Rival of Christianity.

Mohammedanism was declared to be the great rival of Christianity among these people, whose ideas of religion, marriage, and witchcraft were graphically outlined. In contrasting pictures of heathen and Christian families, the great work being accomplished by Christian missionaries was evidenced and proves that the work undertaken by our local missionary organizations is most worthwhile. His last slide was a striking one, showing a little girl at the door of the mission school carrying her Bible. This picture, said the speaker, represents the hope of Africa for to-morrow.

The thanks of the Circle were extended to all who contributed to the evening's success in song and music and to Arthur McLaren at the projector, Misses Jean Rose for decorations, Jean Hammand as treasurer, and the girls who managed a sale of candy for the Mission Band.

BRITISH LEAVE IRISH FORTS

The defence forces of Ireland have taken over the last of the British forts on the Irish coast, Dunree and Leenan.

Plot On Hitler To Doom 20

PARIS, Nov. 15—(CP-Havas).—The Rightist newspaper Le Figaro in a dispatch from its Berlin correspondent to-day said 20 persons charged with a plot to kill Chancellor Hitler and other Nazi leaders probably will be put to death.

Some 50 persons said to have played minor roles in the alleged plot have already been sentenced by lower courts, the dispatch said, but the leaders are being tried by the People's Tribunal. According to the dispatch the journalist Ernst Miekisch and other well-known persons are among those confined in an isolated part of Moabit prison here.

"They are considered to form the most dangerous band of conspirators that Nazi Germany has ever known," the correspondent said.

"The existence of this terrorist group, to which hundreds of persons are believed to have belonged, was discovered by the Reich security services."

The dispatch said more than 200 hundred witnesses have appeared before the court, which has sent investigators to all parts of Germany to delve into the origins of the plot and inspect places in which arms and explosives were hidden.

John H. Lisle Dies In Campbellford

(Examiner Correspondence.)

CAMPBELLFORD, Nov. 15.— The oldest Chapter Mason in Campbellford, John H. Lisle died at his home on Oak street early Monday. Born near Allan's Mills 82 years ago his family were among the early pioneers of the district and he later became one of the most highly respected farmers in the Stanwood community where he resided with his family for over a quarter of a century. Although in failing health for the past two years he had remained active and always took a keen interest in community affairs until a few weeks ago, when he was confined to bed. Mr. and Mrs. Lisle moved to Campbellford 26 years ago when they retired from farm life. Surviving him besides his widow are four daughters, Mrs. J. P. Innes of Acadia Valley, Alberta; Mrs. D. Clarke, Madison, Connecticut; Mrs. Russell Stephens, English Line; and Jessie at home and two sons, Robert on the family homestead at Stanwood and Charles of town.

Mr. Lisle was a member of the Presbyterian church and a Mason for more than 50 years. The funeral service was conducted from his late residence on Tuesday afternoon by the Rev. B. Simpson Black who was assisted by members of the Masonic order. Interment took place in the family plot at Rylstone cemetery.

It Is 250,000,000 Years Old

Searching for arrowheads, three Oklahoma City, Okla., youths came upon this find—the most perfect specimen of cotylorhynchus ever unearthed. The lizard-like reptile roamed North America about 250,000,000 years ago, according to scientists, who will move the bones to the University of Oklahoma.

OBITUARY

FRANCIS H. FALKNER.

(Examiner Correspondence.)

HAVELOCK, Nov. 15.—The funeral of the late Francis Harry Falkner, who died on Saturday morning in his eighty-first year, was held Monday afternoon from the family residence, Concession street, to St. John's Anglican church for the service, conducted by the Rev. R. E. Lemon.

The late Mr. Falkner was one of Havelock's first residents, coming here from Harwood, Ontario, where he was born, over fifty-three years ago. He was actively connected with St. John's Anglican church, having acted as warden on several occasions. Interested in education, Mr. Falkner was a past chairman of the Public School Board. He was retired some twelve years ago from the C.P.R. employ, in which he was last engaged as a car inspector in the local shops.

Interment took place at Norwood cemetery, the pall-bearers all from Havelock, were as follows: E. W. Seeney, George Weymark, Joseph Johnson, Robert Buchanan, Bert Wannamaker, George Watson.

2 Youths Robbed, Car Left Stalled

TORONTO, Nov. 15 — (CP). — Suburban police searched the western outskirts of the city to-day for four thugs who, two youths reported, held them up and robbed them of $5 on a lonely country road near Cooksville last night.

The victims, George Clarke, 19, and James Gould, 19, walked more than two miles to Cooksville to report the hold-up after the robbers incapacitated their car by smashing the distributor cap.

Three of the men were armed, one with a sawed-off shotgun, one with a rifle and the third with a revolver, police were told. It was reported the man with the revolver fired one shot before the four made off in an old model car.

The hold-up occurred near the Mississauga Golf Club. There is no dwelling within a mile of where the hold-up occurred. More than a dozen police officers searched the district for hours, but failed to find a trace of the bandits.

King George V's Childhood Home Chiswich House To Be Museum

LONDON, Nov. 15—(CP).—Chiswick House, childhood home of King George V and his brothers and sisters, is to be renovated and converted into a national art gallery or museum.

The historic estate, situated on the western fringe of suburban London, was purchased for the public in 1928. At that time it served as the country and town home of the Duke of Devonshire. King George himself sent a liberal contribution to the purchase fund.

There are 66 acres of ground, cricket and hockey fields and a lake 2,000 feet long and 200 feet wide. Among its exterior ornaments are vases and statues from Hadrian's villa at Tivoli and a prized Inigo Jones gateway.

In one corner of the gardens are carefully preserved plots which years ago were tended by King Edward VII's children. At present the gardens are open to the public all the years around, but the house can be inspected only within restricted hours. Magnificent carved ceilings and exquisite drawing rooms recall its former splendor.

The Emperor Alexander I of Russia and Frederick William III, King of Prussia, were entertained at Chiswick house in 1814. Thirty years later, the sixth Duke of Devonshire entertained among his guests Queen Vicotria, the Emperor Nicholas I of Russia and King Frederick Augustus I of Saxony.

Chiswick House was first made socially famous in 1774 by the wife of the fifth Duke of Devonshire. Known as the "eBautiful Duchess Georgina," the functions she gave were the talk of the day. She was also an enthusiastic partisan of Charles James Fox and caused quite a furore by selling kisses for votes in the famous "Westminster election." Fox died at Chiswick House in 1806.

When You Have to – Keep Going When You Want to – These Cold Days

Don't let cold weather stop you when your business demands that you keep going! We'll get your car in the pink of winter condition.

SEE THE NEW 1939

Hudson Now On Display

HOWSON MOTORS

388 WATER ST. TEL. 44

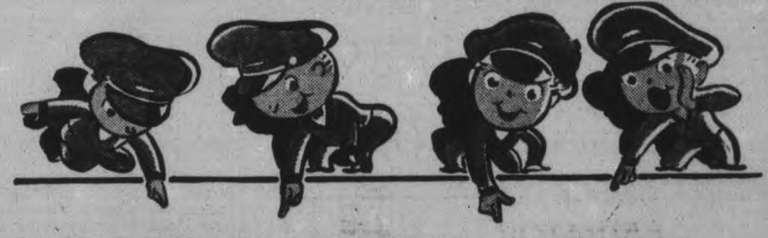

CALLING ALL CAR OWNERS

SAVE MONEY WHILE THERE'S TIME!

Special WINTER AUTO SERVICE

If you've neglected it don't delay a minute longer—if you've had it done before let us check to see if everything is O.K.

Complete Winter Tune-Up

Includes careful, thorough motor tune-up, check on wiring and ignition system. All lights are removed and tested. Brakes are checked for stopping speed.

6 cyl. 2.50 8 cyl. 3.50

General Motors Heater Special

Genuine G.M. Water Heater, complete with thermostat, hose, and illuminated rheostat switch installed in your automobile 15.75

Winter Lubricating Special

Includes chassis lubrication and a complete refill of transmission and differential with proper winter lubricant 2.75

Special Anti-Freeze Service

Includes draining and flushing of radiator. A complete refill of anti-freeze, General Motors or Preston, gal 3.75

Alcohol ..... gal. 1.40

NO CHARGE FOR DRAINING AND FLUSHING

SEE THE NEW 1939 CHEVROLET ON DISPLAY

J. K. HUGHES

340 Water Street

CHEVROLET OLDSMOBILE SALES

Telephone 1347

Let's Face the Facts!

Protect your car against the cold weather and it will take you where you want to go safely, without delay! Put it in shape to be dependable—NOW!

Anti-Freeze - Oil and Gas - All Winter Driving Needs

Armstrong Garage

101 Hunter St. Phone 528

THERE ARE MANY THINGS TO DO FOR YOUR CAR THESE COLD DAYS!

YOU don't dress the baby the same in winter as in summer! You change the family's diet—and so does your car need special servicing—as we can give it.

Batteries, Heaters Sold on Time Payment Plan

SIMCOE SALES AND SERVICE

124 SIMCOE ST. TEL. 1074

Two Advisory Members To Be Named

(By A Staff Reporter)

COBOURG, Nov. 14.—Appointment of two permanent advisory members of the committee on schools chiefly for the purpose of obtaining continuity of information while the personnel of the committee changes from year to year was approved by the council of the united counties of Northumberland and Durham at the opening of the concluding sessions for 1938 here Monday afternoon.

The chairman of the committee on schools is to have jurisdiction over the two permanent advisory members who are to be named by bylaw this week. It has been recognized for some years that the computing of school grants and the scrutinizing of requisitions from school boards are major duties devolving upon the committee and usually on one or two of its members who understand the regulations of the Department of Education relating to school grants. While he was a member of the counties council E. H. McKeel of Campbellford performed nearly all the arithmetical work involved in dealing with school grants. He has been succeeded in that responsibility by Reeve Roy Mallory of Percy township.

Lesson Of Experience

Experience of the committee during those years prompted the proposal that some continuity of personnel should be established to assist future councils in the dealing with school grants, especially in facilitating what is virtually clerical details.

"How long will these two permanent men be appointed? Reeve C. Calver of Campbellford enquired.

"Until the bylaw appointing them is repealed," said Reeve L. H. Wilson of Cobourg. "New men come into the council from year to year, and they are not familiar with the Schools Act. They have trouble in digesting it, and figuring out what payments should be made to school boards. I think the counties will be money ahead if they name a permanent subcommittee to act in conjunction with the schools committee."

Deputy-reeve H. Sirett of Cramahe suggested it might be better to appoint these men for a certain period of years. Otherwise they might be left on the committee too long, becoming old and out of touch with affairs.

Reeve Mallory said control of the permanent committee was in the hands of the council at all times.

Reeve J. C. Cummiskey, Manvers, said they would be named on practically the same basis as the old age pensions board.

The council decided to let the recommendation proceed to bylaw form when the two nominees will be designated.

Connecting Links

Reeve Cummiskey read the report of the special committee on urban connecting links in towns and villages as follows:

"We recommend that the original agreements stand.

"We recommend that in case any urban municipality needs extensive maintenance or repair costing more than the amount of the yearly rebate, or where in such case the county council deem it advisable to rescind the old agreements, this procedure should be taken, and if necessary a new agreement entered into whereby such local municipality shall agree to forego its rebates for such amount of money as the counties council shall deem fair and just.

"We recomend that where urban municipalities have expended money on their connecting links in 1938 that they be reimbursed by these counties, and that these counties maintain all county connecting links during the period of the original agreements."

Reeve Cummiskey's report relates to agreements made by the counties and the towns and villages in which streets were paved as conecting links in the county road system ten years ago, involving an expenditure of almost one million dollars. The minor municipalities agreed to forego their customary rebates on county road expenditure as a consideration for these pavements, the periods varying from ten to thirteen years, some of them already expired as in the case of Hastings. It transpired that the municipalities should not have been allowed maintenance which the counties carried on, and although the Department of Highways could have demanded payment for that work they agreed to forego it, and begin on a new basis. As the report indicates, new agreements may be entered into if any of the municipalities desire them.

A minority report by Reeve Wilson, Cobourg, seconded by Reeve G. A. Edmonstone, Bowmanville, recommended that from January 1, 1939, rebates on county roads be allowed urban municipalities to be repaid in the year following the year in which they were earned.

On Mr. Wilson's motion the rebates report was referred to F. D. Boggs, K.C., counties solicitor, for a written report.

Commissioner's Report

Reeve Cummiskey also read the report of the county roads commission.

Assumption of the following roads as county roads was recommended: the road between the townships of Seymour and Belmont, approximately 2¼ miles of which belong to the united counties; the road in Haldimand township from provincial highway No. 45 to Centreton, a distance of three miles.

The road in Brighton and Cramahe townships from provincial highway No. 30, south of Codrington to county road No. 25 at Morganston, a distance of four miles; the road in Cartwright township from highway No. 7a at Nestleton Station north and east to Lakeview post office.

That the road in South Monaghan from Wallace Point bridge to provincial highway No. 28 be left over to the 1939 road commission for consideration.

It was also recommended that some roads in the county snow plowing schedule be left out because they are not improved sufficiently to have snow plows sent over them.

MORE ABOUT—
United Counties
(Continued from Page 1)

warranted invasion of personal freedom, that it would cause a loss of income to producers, and was of benefit mainly to the processers of milk in the big cities.

A Norfolk resolution urging the Federal Government to make a closer study of marketing problems to enable the producer to obtain a fair proportion of the consumers' dollar.

Reeve C. Devitt, chairman, said that as a Conservative he wished to be just to the Liberal Government. He thought the government was trying to be fair to the consumer and producer, and it had tremendous problems on its hands.

"If they weren't doing their best for the farmer they shouldn't be there," Reeve Devitt said. "They have a mighty problem in unemployment and it doesn't make any difference what government. I have every faith in the present government, although I'm opposed to it, and I think they are sincere and are trying to administer things in the best interests of this province."

Reeve A. Wood, Cavan: "I think your faith is like mine. It's a little weak."

Reeve Gooding said none of the recent governments had done anything worth while for farmers. They let the packers and other manufacturers charge anything they liked.

Deputy-Reeve Merrill, Percy, said he appreciated the sentiment of Reeve Devitt, but regretted to hear his opposition to the present government at Ottawa. "I don't think you could better it anywhere," he added, and smilingly said the committee was drifting toward political topics. "The past government got into doing things for the farmer far more than previous governments used to do, and I think the present government is following them up to a certain extent. One trouble is that farmers won't stick together enough."

Reeve Devitt said he was glad to associate himself with any government that was trying to do anything to help the farmers. "And I don't want anyone to think I'm casting any reflection on the present government." The resolution was endorsed.

A Wentworth County proposal asked the government to give Ontario winter wheat the same financial consideration as the wheat grown in the West, and that freight rates to Montreal be investigated especially in regard to rates from Western Ontario. Deputy-Reeve A. W. Annis, Darlington, said grain rates from Ontario were disproportionately higher than from Western Canada, and an adjustment should be made in the interest of grain growers of this province. Reeve Devitt remarked that a factor to be considered was the dependence of the West on its grain crop, whereas Ontario was largely engaged also in mixed farming. At the same time he believed some consideration should be given to grain producers of this province.

Speaking to a somewhat similar petition which he had forwarded, W. Fred Fallis of Cavan urged that the Federal Government be pressed to take some action to bring the price of flour in line with the price of wheat. "We are not asking the government to fix the price of Ontario wheat. We learn that they stand a loss of $50,000,000 as a result of fixing the price of Western wheat at 80 cents." At the present price of wheat flour should be about $2.25 a hundred, Mr. Fallis said. The levelling of farm machinery prices to a basis more nearly equal the value of wheat, and thereby the farmers' income, was also advocated by Mr. Fallis' petition which was endorsed with the Wentworth resolution.

MORE ABOUT—
Manion Holds
(Continued from Page 1)

trade agreement with the United States."

King Welcomes Manion

He welcomed election of Dr. Manion, chosen party leader at the national Conservative convention last July. Mr. King was "pleased that the government's objective and that of its followers in London, Ont., in not opposing Dr. Manion's return, has been appreciated by the electors of that constituency, and that the new leader of the Conservative party will be able to take his seat in the Commons when parliament reassembles at the beginning of the new year."

The by-elections, climaxing campaigns that saw Dr. Manion conduct a cost-to-coast speaking tour, left Conservative membership in the House at 38. There are 17 Social Credit members, six Co-operative Commonwealth Federation, two independent, one reconstruction and one United Farmer of Ontario-Labor.

London electors turned out in cold, dull weather to give Dr. Manion an unofficial total of 11,354 votes, a majority of 3,145 over the 8,209 polled by his opponent, Everett O. Hall, Co-operative Commonwealth Federation candidate and London school teacher. The total vote was about 10,000 less than the 30,101 cast in the 1935 general election when the late Major F. C. Betts, Conservative, defeated six other candidates.

A Split Vote.

In Waterloo South, where the by-election was necessitated by the death last summer of Alexander Edwards, Conservative, Mr. Homuth was given a total of 7,818 votes in the riding's 105 polls, against 3,756 for the Liberal candidate, Mayor Serviss, and 3,582 for Mitchell, the C.C.F. color-bearer. The Homuth plurality was an all-time record for the constituency, which was visited during the campaign by national political figures.

In the Brandon by-election, it was Mr. Matthews' second successive attempt to capture the seat from the Conservatives. He polled 200 votes less than the late Lieut.-Colonel D. W. Beaubier, whose death this year necessitated the by-election, in the last election.

Mr. Matthews won comfortably from George Beaubier, 34-year-old son of the former member, and J. H. Wood, Co-operative Commonwealth Federation candidate, who lost also in the 1935 general elections. Mr. Matthews polled 6,593 votes yesterday against 5,614 for Mr. Beaubier and 3,547 for Mr. Wood. His majority over Mr. Beaubier was 979.

Constipated? You Should Get at the Cause!

Lots of people think they can't be "regular" without frequent trips to the medicine chest. "I just dose up and get it over," they tell you. But doctors know they don't "get it over" at all—until they get at the *cause* of the trouble!

Chances are it's simple to find the cause if you eat only what most people do—meat, bread, potatoes. It's likely *you don't get enough "bulk."* And "bulk" doesn't mean a lot of food. It's a *kind* of food that isn't consumed in the body, but leaves a soft "bulky" mass in the intestines and helps a bowel movement.

If that fits you, your ticket is a crunchy breakfast cereal—Kellogg's All-Bran. It contains the "bulk" you need plus the intestinal tonic, vitamin B1.

Eat All-Bran every day, drink plenty of water, and just watch the old world grow brighter! Made by Kellogg in London, Ont.

Shining Up For the Big Show

Captain Stuart C. Bate, skipper of the Canadian army jumping team, is shown, LEFT, with teammate Lieut. Douglas Cleland as they had their boots polished up before going into the arena at the National Horse Show in New York to participate in the low-score challenge trophy event. The Chilean army team took the trophy with a faultless performance. The Canadian team was third, with one fault.

MORE ABOUT—
Youth At Death's
(Continued from Page 1)

realized he had made the tracks they discovered near the boat's beaten shell two miles away.

"It was too dark and too rough to continue the search to-night after we found Boucher," explained Provincial Constable Joe Beaudoin wearily. "We will have every available boat on the lake out at daybreak in the morning and I believe we will find the bodies.

Plane Saves Life.

Hade the plane not been at hand when Boucher was found, he probably would have died on the way to hospital, doctors believed. It would have been necessary to take him four miles by boat, 14 miles by country road and 17 miles over the Sault Ste. Marie-Sudbury Highway to hospital.

The four young people were members of a party of six that went to the lakeshore on Sunday. Helen Senior, 22-year-old sister of the missing girl, and Elwood McCrae, 25, decided not to go out on the stormy lake. They waited until midnight for the others to return, then brought word to Sudbury that they were missing.

Mrs. V. L. Kenney of Sudbury, who with her husband was marooned on a little island in the lake, told of seeing the boat sink slowly into the water, then watching the young people cling to the half-sunken craft and try to push it toward shore.

"Then we lost track of it in the dark," she recalled.

Boucher told his rescuers haltingly what he could remember through the 24-hour nightmare. Butchart and Boucher got into the water as the boat began to fill, trying to push it to shore in the darkness. Then the others climbed out over the front to lighten the boat.

Boucher turned to look at Butchart "and he wasn't there." Fearing the others might become panic-stricken if they knew Butchart was gone, he talked as if he were talking to his companion.

"We were still a long way from shore when I seemed to lose consciousness," Boucher said. "I don't remember anything more. But I didn't see the others again. I don't know what happened."

MORE ABOUT—
Largest Entries
(Continued from Page 1)

raises chickens and pigeons at his Regina home.

The nightly horse shows will feature the jumping of army teams from Cuba, Mexico, Ireland, Canada, the United States, and Chile. The riders came here from the New York Horse Show just finished.

Other jumping and show classes will attract equine blueboods of the tanbark from many parts of Canada and the United States. A show class that never fails to attract attention is that for five-gaited horses—a rarity in Canada.

Three Manitoba teams and another from British Columbia won four of six Dominion finals yesterday in the junior farm judging championships in connection with the Fair. Quebec won the other two.

Judging Results

Competing against representatives from each province Manitoba teams won the beef cattle, poultry and seed grain judging contests. Quebec won the dairy cattle and swine competitions and British Columbia the seed potato event.

In another preview to the fair opening, a Middlesex county team of three junior farmers took highest judging honors and the Jeffrey Bull Memorial trophy in the intercounty livestock judging competitions.

The winners, counting 5,216 points of a possible 6,000, were Fred Brown, Strathroy; Clinton Irwin, Ilderton, and Winslow Skinner, Strathroy. A Durham county team was second and teams from York and Peterborough counties tied for third.

Skinner also won the title of best junior judge of the show and won a $25 cash prize, a gold medal for the best score in judging dairy cattle and the E. H. Stonehouse Memorial trophy for highest marks in dairy cattle judging. Teams from 30 Ontario counties competed.

Malaya and Dutch Indies are exporting this year 750,000 tons of rubber.

Stop that Tickling In the Throat

That tickling in the throat is most distressing, and is caused by a cold settling in the throat.

The dry, hard cough not only keeps you in misery all day long, but also prevents you getting a good night's sleep.

What you need to relieve this tickling cough is Dr. Wood's Norway Pine Syrup. This valuable preparation is composed of the most soothing and healing expectorant barks and herbs with which is combined the virtues of the world-famous Norway pine tree.

When you ask for "Dr. Wood's" see that you get it.

The T. Milburn Co., Ltd., Toronto, Ont.

MANNERS

It's bad manners to cough in public places. Keep Smith Brothers Cough Drops (Black or Menthol) handy! Real relief—for just 10¢. 58

SMITH BROS. COUGH DROPS

Hungary Wins Czech Lands

Hungary was awarded nearly 5,000 square miles of Czech territory and 860,000 more inhabitants, by German Foreign Minister Von Ribbentrop and Italian Foreign Minister Ciano, who acted as arbitrators in the border dispute between Hungary and Czechoslovakia. Von Ribbentrop, LEFT, and Ciano are pictured here as they marked the new frontiers during their meeting at Belvedere Castle in Vienna.

TOLL OF BIRTH CONTROL

LONDON (CP)—Speaking at a meeting of the Society for Constructive Birth Control and Racial Progress, Prof. Sir L. Hill said in every year since 1918 more British lives had been suppressed by birth control than were killed in the bloodiest year of the war.

Garage Looted

WOODSTOCK, Ont., Nov. 15. —(CP)—Thieves broke into Harmer's garage at Drumbo during the night and stole all the tires in the place and a quantity of accessories. Value of the loss is not yet estimated. Entrance was gained by breaking a rear window.

MORE ABOUT—
Nazi Press
(Continued from Page 1)

thought now opposes any consideration of this as the basis for a peace understanding, largely because of English resentment against the anti-Semitic drive).

Each of the editorials linked shafts at Britain with speculation on new decrees being prepared by German authorities against the approximately 600,000 Jews.

The Jews found scant comfort in the assertion by Propaganda Minister Goebbels that they were not destined for ghettos, for newspaper headlines observed: "No Ghetto But Sharpest Division."

The name of Fritz Warburg, prominent Hamburg financier and brother of the late Felix Warburg, New York banker, was added to the list of Jewish business leaders jailed since the anti-Semitic wave started last Thursday, with smashing of shop windows and burning of synagogues by crowds seeking to avenge the slaying in Paris of a German embassy secretary by a Jewish youth.

Members of Warburg's household, sobbing, confirmed the arrest but could add no other information.

Goebbels' statement there would be no ghetto for German Jews came in an interview with a Reuters news agency correspondent and was given front page display by the controlled press today.

The minister of propaganda added:

"Measures may be expected, making an end of the situation in which Jewish families of two or three live in villas with 20 or 30 rooms while adequate living quarters for the German people are still lacking."

Goebbels made clear the "Measures against Jews were not applied against foreign capital undertakings."

Four Contracts Let

OTTAWA, Nov. 15—(CP).—Public works department last night announced award of the following contracts:

Oakville, Ont. — Public building, Stanley Walters, Hamilton, $21,985.

Tara, Ont. — Public buildings, William H. Rintoul, Wingham, Ont., $11,300.

Chatham, Ont.—Renewal of sheet pile wall, the Chatham Dredging and General Contracting Company, Limited, Chatham, $11,281.

Barry's Bay, Ont.—Public building, M. Sullivan and Son, Limited Arnprior, Ont., $10,473.

Canada's Favourite Tea

"SALADA" TEA

80Z.

An Encyclopedia Everyone Can Afford

YOU can have the knowledge of the whole world at your command — in The World's Popular Encyclopedia — at an amazingly low price. Ten volumes at only 39c per volume.

Every member of your family will find the books useful and valuable for years to come. It will answer the thousand and one questions that come up in your home, in your business, in your social relationships.

You can get a volume a week for the next ten weeks by clipping the Coupons which appear in The Montreal Standard. And any Standard newsdealer will supply the books. Get a copy of The Standard this week and read the full details of the offer.

World's Popular Encyclopedia

Ten Handsome Volumes at Only

39c

per Volume

Over 25,000 Already Sold

WHILE we knew that these books were intensely useful and a remarkable bargain, yet even we have been surprised at the tremendous demand for them. Over 25,000 families in Canada have been accumulating the volumes from week to week—proof positive of the merit of the Encyclopedia. To those who did not get started with Volume 1, we wish to say that the entire series of Ten Coupons will be repeated in The Standard. If you have not begun to get these books you can start now.

THESE ten volumes, written and edited by authorities, are up to date. The 3,800 pages contain 3,000,000 words, covering over 40,000 subjects clearly. They have hundreds of illustrations and maps. The books cost over a quarter of a million dollars to compile. Never before in Canada has such fine reference work been offered at such a low price. They will make a handsome addition to your library, and a constant source of help and interest to your whole family for years to come.

Get the Coupon and Complete Details in

Don't Wait

The Standard

Canada's Weekend NEWSPAPER

The Peterborough Examiner

PETERBOROUGH, ONTARIO, CANADA, TUESDAY, NOVEMBER 15, 1938

Have Profit Of $46,193

TORONTO.—The report of the United Farmers' Co-operative Company for the year ended September 30 today showed a net profit of $46,193, compared with $77,031 in the preceding year. Surplus account was increased from $44,445 to $64,623 during the year. Sales amounted to $10,389,378.

Guard German Liner

NEW YORK.—Fearful of anti-Nazi violence, police authorities assigned a special detail of 25 men today to guard the North German Lloyd liner Bremen at her pier. As the ship docked yesterday 100 detectives and police stood by to prevent disorder. Approximately 150 anti-Nazis picketed at pier exits.

Relief Deficit Not Expected Exceed $8,000

That the deficit at the end of the year will not be worse than $8,000 and there are hopes that it may be reduced to about half of that sum was the reassuring statement given by Ald. James Dutton, chairman, to the members of the relief committee at a meeting Monday night. This estimate was much more pleasant than the prospects several months ago gave any justification for hoping.

Figures presented in the monthly report showed that the total expenditures for relief here this year up to the end of October amounted to $108,468.55 of which the government paid $58,322.23, leaving $50,146.32 as the city's share. The total civic relief appropriation for the year was $47,500 which means that at the end of October the city had paid out $2,646.32 more than had been put aside to pay for relief for the whole year.

The report for October compares that month of this year with October of 1937, as follows:

	1937	1938
Provisions	2,771.25	4,470.62
Milk	398.40	614.52
Fuel	622.45	492.65
Clothing	354.86	257.33
Medicine	3.49	7.96
Rent	848.88	1,421.56
Doctors	323.75	479.50
	$5,323.08	$7,744.64
	1937	1938
No. of families	227	318
No. of individuals	641	966
No. of single men	20	32
No. of single women	37	54
Total	925	1370
Per Capita	$5.75	$5.65

Expenditures For Year

The amounts expended on relief:

Provisions	$55,596.57
Milk	7,274.77
Fuel	7,674.08
Clothing	3,791.33
Rent	17,387.46
Medicine	160.49
Doctors	5,759.04
Garden relief	15.00
Ambulance	49.00
Funerals	240.00
Homes	912.00
Transportation	1,010.23
Salaries	6,330.50
Office rent	112.50
Office Supplies	414.97
Delivery and cartage	1,260.46
Light and Water	20.30
Telephone	53.10
Fuel	196.21
Miscellaneous	210.54
Total	$108,468.55

Hospital expenditures for the first ten months of the current year amounted to $5,177.26 an increase of $196.17 over the total for the same period last year.

A Relief Project

It was announced by Chairman Dutton that the Point St. Charles rip-rap work being handled as a relief project and Relief Officer Metheral explained that the relief men who worked on the scheme would be paid at the rate of 40 cents an hour and the amount they earned would be deducted from their relief.

"Just making it a little easier for the taxpayer," commented Ald. G. N. Gordon.

Chairman Dutton said that it had been necessary to do some fumigating and the relief committee had found that it was a very expensive operation. He thought it might be good business to investigate the possibility of having this work done by some of the civic departments, purchasing the necessary equipment.

The committee thought so too and Ald. Dutton was empowered to go into the matter and given power to act.

Bovine Beauty Shop

TORONTO, Nov. 15—(CP).—The cattle room of the Royal Winter Fair resembled a huge, bovine beauty parlor to-day as farmers and their helpers groomed their animals for appearances in the judging ring. The enclosure hummed with electric razors and activity as attendants went to work, currycombing, cutting hair and scraping horns.

W. R. TURNER
PHONE 591
195 SIMCOE ST.
Heating Plumbing Tinsmithing
CONTRACTING, JOBBING, REPAIRING
Sole Agents for
"HECLA" FURNACES
"IRON FIREMAN" STOKERS
"TIMKEN" OIL BURNERS

It's the refreshing thing to do
DRINK Coca-Cola

MAIN STREET TOPICS

By an Examiner Reporter.

ROTARY NAMES DELEGATE.

E. L. Sackville was named official delegate for the Rotary Club to represent the local club at a conference to be held in Toronto on Thursday morning.

FIRST OF THE SEASON.

The first Christmas card of the season is reported to-day by Chief Samuel Newhall who received a Yuletide greeting from a sister in England this morning.

TO DISCUSS PARKING.

Ald. G. N. Gordon has called a meeting of the Legal committee for Wdenesday night for the purpose of taking up the parking by-law and considering changes that are considered necessary.

A TRAFFIC CLASH.

Cars owned by F. R. Foote, Peterborough and Frank Lytle of Buckhorn, were damaged to some extent when they collided at the intersection of Park Hill Road and Water street.

REPAIRS AUTHORIZED.

At a brief meeting of the Property committee of the city council held on Monday night Chairman Ald. H. J. McCannan was authorized to have necessary repairs made to the weigh scales on the market square.

A JUVENILE CASE.

There was nothing on the docket for Magistrate O. A. Langley, K.C., at police court this morning but the day is not a blank, as His Worship presided this afternoon in juvenile court when a charge against a young boy of stealing a bicycle was dealt with.

TO ADDRESS CURLERS

Walter Reesor of Lindsay, popular new president of the Ontario Curling Association, will address local curlers here tomorrow night at a get-together at 8.45 in the club rooms. The provincial president of the besom and stane sport is a well-known figure in Peterborough bonspiels.

CAR STRIKES BRIDGE.

During the blizzard which struck Lakefield Monday night Earl O'Toole had his car damaged when it skidded on the icy surface of the road and collided with the stone abutment to the Lakefield bridge. Mr. O'Toole was unhurt but his automobile bears evidence of the impact.

SIGNS OF SUMMER.

Sergeant William Wigg of the city police force reports that when the hunters were in the woods last week, it was a common thing to see frogs, snakes and plenty of robins. Many of the old timers in the district take this to mean that there will be little very cold weather before Christmas.

STARLINGS PLENTIFUL.

Ashburnham residents report that starlings by the hundreds are still spending the nights among the bushes on the river bed below the London street dam. Last night several large flocks of the birds were seen swooping out of the sky to disappear among the bushes at the edge of the old sawdust pile which is barely noticeable on the east side of the Quaker Oats company raceway.

APPLIES FOR RELIEF.

A young man who applied for relief at Monday night's meeting of the relief committee admitted that he had refused an offer of $25 a month and a house for himself and family on a nearby farm. His argument was that the man who owned the farm did not pay others who took a similar offer. The application was taken under advisement by the committee.

RUMOR FALSE.

Storekeepers who were checked this morning report there has not been any further Mexican bills in circulation. A report that a $20 Mexican bill had been obtained in one of the city offices was found to be untrue. Large department stores are unlikely to be deceived according to one manager who said, change for any bill of $5 or over is made by a special clerk, and in this way the store is doubly protected.

PRIZES ON DISPLAY.

Prizes for the Lions' Club amateur contest, to be held at the Collegiate auditorium on Thursday evening, are on display at the Canadian Department Stores and are attracting a good deal of attention. Club members, who will devote returns from the show to their service work, are hoping for as great an attendance as last year, and are warning their prospective audience to buy tickets early. Last year many were turned away from the door.

A STORY THAT TRAVELLED.

United Press in the States carried the story released recently in Peterborough about the waitresses in the Elite Cafe, giving up their jobs to get married. To-day Louis Yeotes received a copy of The Los Angeles Times which carries the story under the head "Cupid's Favorite Cafe in Ontario." It was sent to him by H. Chrysler, president of the Card, Mat and Board Company, and a regular visitor to the Peterborough Card and Paper Works.

Traffic Tied Up By Snowstorm In Haliburton

The first storm of winter struck across the northern section of Peterborough county Monday night and left snow piled more than a foot deep across main roads. Traffic was at a standstill, trucks had to turn back in their routes, as a whistling wind banked the snow across the highways.

The York Trading Company reported this morning that one of their trucks had to turn back a few miles the other side of Kinmount. Driver Jack Livingston said that yesterday afternoon the roads were almost completely bare, but by evening snow was piled a foot deep. He became stuck north of Kinmount on the road to Gooderham and had to be towed out. He returned to Peterborough, his load still intact, snow and ice frozen to his truck, giving it a mid-winter appearance. Another of the same company's trucks got through to Gooderham, but its driver telephoned to say he could not return immediately, that the road was now impassable. He is expected back sometime to-day. Roads are in good shape as far as Fenelon Falls, but about a mile and a half beyond that point they begin to get heavy, according to Mr. Livingston. An inch of snow was reported in Lakefield.

Prizes Awarded To Buttermakers

The annual banquet of the Kawartha Buttermakers' club was held in the Oddfellows' Hall, Lindsay, with Mackenzie Robertson, of the Land O'Lanark Creamery, Belleville, as guest speaker. Other speakers were Tom Baker, Chief Instructor for the province, and Mr. Lackner, director of dairying.

A pleasant evening was enjoyed by all who attended, to the number of more than 100, representing dairies from all parts of Eastern Ontario. The distribution of prizes for the grading and scoring of cream and butter for the past season was made as follows:

Butter Scoring—1 B. Comba, Silverwood's Dairy, Peterborough; 2 Kevin Fitzgerald, Sunshine Dairy, Peterborough; 3, Walter Powell, Sunshine Dairy, Peterborough; 4 J. E. Boughan, Campbell's Dairy, Peterborough; 5 George Graham, Lakefield Creamery.

Cream Grading—1 Kevn Fitzgerald, Sunshine Dairy; 2 George Graham, Lakefield Creamery; 3 Walter Powell, Sunshine Dairy; 4 Sam Newman, Eldon Dairy, Lorneville; 5 Ken Murray, Central Smith Creamery.

Grand Championship, combined scores: 1 Kevin Fitzgerald, Sunshine Dairy; 2 Walter Powell, Sunshine Dairy; 3 George Graham, Lakefield Creamery; 4 B. Comba, Silverwood's Dairy; 5 J. E. Boubhan, Campbell's Dairy.

The instructor's trophy for the highest individual score of the season was won by B. Comba, of Silverwood's Dairy.

Chimney Cleaning Time Has Arrived

"Get your chimney's cleaned," is the warning issued today to householders by Fire Chief George Gimblett, following a series of chimney fires in the city during the past twenty-four hours. And Dan Douglas, genial Superintendent of Employment Service of Canada, comes to bat with the information that he has dozens of men who will be only to willing to clean them for any householders who may shirk the job.

Chimney fires are so common they are often shrugged at, but nevertheless they can be extremely dangerous affairs, according to Chief Gimblett. More than one house has been burned down by a fire that started in the chimney, he warned.

He urged all householders to examine their pipes and make sure they do not need to be cleaned. Six chimney fires have been responded to by city firemen within the past day, he said.

No Canadian Tour For Chamberlain

LONDON, Nov. 15—(CP Cable).—Prime Minister Chamberlain will not accompany the King and Queen to Canada and the United States next summer. He gave that information to the House of Commons today in reply to a question by Miss Ellen Wilkinson, Labor.

The King and Queen will arrive at Quebec May 15 aboard the battle cruiser Repulse, said an official announcement from Buckingham Palace last night.

They will sail for home from Halifax June 10, returning to Canada after their visit to the United States where they will be guests of President Roosevelt at the White House.

WON PLENTY, GAVE PARTY

NEWMARKET, England—(CP).—Holman Hunt, one of two ticket-holders on Contrevent, Cesarewitch race winner, invited all his friends to a party. His $2.40 ticekt netted him $29,798.

Opens Royal Winter Fair

LORD ELGIN

LADY ELGIN

Lord Elgin, great-grandson of Lord Durham officially opened the Royal Winter Fair in Toronto on November 15. Accompanied by Lady Elgin and their daughter, Lady Martha Bruce, Lord Elgin described himself as "just a busybody."

Downeyville Annual Fowl Supper Draws Crowd Of Over 460

(Examiner Correspondence.)

DOWNEYVILLE, Nov. 15.—The ladies of St. Luke's parish held their fowl supper here in the hall on Thursday evening. The tables were tastefully decorated and laden with chicken, turkey and goose. Supper started at 6 p.m. and it was after 8 before all were served. There was a very large crowd present, with about 460 being served.

After all had been served the crowd went upstairs in the hall, where the Cambray Dramatic Club presented their play, "For Pete's Sake" by a very efficient cast and during the evening the Weir brothers from Omemee favoured the audience with vocal selections.

The hall was crowded and after the play was over an old time party was held and every one enjoyed a few hours of social intercourse.

Wedding Anniversary.

On Wednesday Mr. and Mrs. Robert Winn celebrated their twenty-fifth wedding anniversary. A dinner was served at the home at noon, attended by twenty-five relatives, including Rev. Father McFadden and in the evening a large crowd of friends and enighbors gathered and a very enjoyable time was spent. Many beautiful presents were received.

Among those present at the dinner were Mrs. Jack Dermody of Winnipeg, Man., Mrs. Clem. Clautier of Toronto, sisters of Mrs. Winn, Mr. and Mrs. John Giltenan, Mr. and Mrs. Michael Giltenan, brothers of Mrs. Winn, and Mr. William Clark, brother-in-law, all of Lindsay, Mrs. Peter Murphy, Mrs. Pat Milloy, Mr. and Mrs. John Milloy, Mr. Patrick Winn, Miss Catharine Winn, Mr. and Mrs. Arthur Winn, all of Downeyville, Mrs. Elmer Mahood, Reaboro, and the Misses Rita and Ethel Winn.

The village of Downeyville is well lighted now, the power line from Omemee having been extended to the village. Every home in the village has the hydro in, also the store, church, hall and blacksmith shop.

The county road board have purchased a road allowance from Mr. Vincent Perdue and they are extending the road along the lake shore and will be a good road for the winter and easy to keep open. The township crusher is back here working on the road at the school.

OBITUARY

NORMAN COOPER

(Examiner Correspondence.)

MARMORA, Nov. 15—The funeral of the late Norman Cooper was held on Monday afternoon from his late residence to St. Andrew's United church where Rev. C. W. Hollingsworth officiated. The interment took place in Marmora Protestant Cemetery.

The pallbearers were George Forestell, John Bonter, Albert Bartlett, Thomas R. Warren, William R. Linn and Clifford E. Jones.

Foiled Car Thieves Miss On Two Shots

THAMESFORD, Ont., Nov. 15 (C.P.).—Provincial Police to-day sought two men who left two bullet-holes in a garage door when their attempted theft of an automobile failed.

Herbert Conway of Thamesford was awakened early yesterday by the barking of his dog in his garage. At the same time an employee, Arthur Haines, came on the two men, one in the garage and one outside standing guard.

"Let 'em have it," one cried as they ran off. He fired two shots which missed Haines and lodged in the garage door.

Cutting across the fields, the men were fired on by Haines. Provincial officers took up the search, but were unable to find trace of them yesterday.

Hitler Placing Church "On Spot"

OTTAWA, Nov. 15 (CP).—Chancellor Hitler of Germany is putting the Christian church "on the spot," Dr. John W. Woodside, Moderator of the United Church of Canada, told his congregation at Chalmers Church here last night.

Hitler was denying the fundamental tenets of Christianity, he said. He was "screeching across the world" that the greatest power was force and is saying "that the world belongs to him who can take it and that all our talk about goodwill, brotherhood, co-operation, justice and love is just silly nonsense."

In answer to the philosophy that the spoils belong to the superman, the Church would have to validate its claim. To do this the Church must present its message in a new way and by a new method.

Students Visiting City's Industries

The entire graduating class in the Commerce and Finance course at Queen's University visited Peterborough's industrial plants today. The students and their professors, who numbered 42, visited the Canadian General Electric Company, the Quaker Oats company, and many others. They lunched at the Kawartha club at noon, halfway through their tours of inspection, and continued in the afternoon. The visit is a yearly one, is made by each Commerce and Finance graduating class.

Miss Clemena Long Again Heads A.Y.P.A.

The annual meeting and election of officers of the Peterborough Local District Council of the Anglican Young People's Association was held in All Saints' Church Monday night, with representatives from many communities in attendance.

Rev. G. J. Bousfield, rector of St. Luke's church, was elected honorary president. Miss Clemena Long, of St. Luke's church branch, was returned as president by acclamation. Other officers elected were R. C. Ramsden of Campbellford, first vice-president; Miss Earnshaw, Lakefield, second vice-president; Eileen Gynane, St. John's church branch secretary; Victor Sedgewick, St. Luke's church branch, publicity secretary; Ken Gibson, St. George's church branch, treasurer; Rev. R. Holden of Bethany, chaplain.

The officers were installed during the service at All Saints' church, by Rev. G. H. Johnston of Omemee, retiring chaplain. Other business conducted included the establishment of the date for the organization's annual banquet, to be held at St. John's church on December 14. The association decided to sponsor a hockey league this year and to this end will later appoint a committee representative of each branch.

City May Establish Wood Camp On Perdue Farm In Ennismore

A wood camp, providing employment for a dozen or more of Peterborough's unemployed may be established this winter near the western end of Chemong Lake, as the result of an offer made by Dr. D. J. Perdue and brought before the relief committee at Monday night's meeting through the medium of a letter from Alderman G. N. Gordon.

The letter stated that Dr. Perdue had bought the old Michael Perdue farm on the shore of Chemong Lake and was willing to sell the city the hardwood on the property at $1.50 a cord and allow a relief camp to be established there to do the cutting. There were 65 acres of woodland in the property, the communication stated.

Ald. Dutton, chairman of the committee; Ald. Malcolm McIntyre and Relief Officer Metheral were authorized by the relief committee to deal with the matter.

Sawdust Used As Fuel For Furnace

A new and inexpensive method of heating a home is being introduced these days to Peterborough by H. R. Scott of the Scott Coal and Lumber Company, at his home on Geraldine Avenue.

A simple devise for burning sawdust, attached to the furnace, gives him hopes of cutting his fuel bill to one quarter its past total. A popular devise in British Columbia, where it has been used for a few years, Mr. Scott's new burner is an innovation in Peterborough. On the Pacific Coast demand for sawdust has become so great that some large companies are turning all their wood ends and slabs into the product, once useless.

Green Sawdust Best.

Reading about the success of the burner in British Columbia, Mr. Scott investigated and found from government authorities who had studied it that all sawdust might be used as fuel in the burner, unless it was more than two years old. Green sawdust is really best, burning more slowly than the dry product.

Only a week ago he had a burner installed at a total cost not exceeding seventy-five dollars, and so far his home has been kept as warm as ever. During the week he burned 65 cubic fet of sawdust, which is worth about $1.37. Mr. Scott expects this cost to be increased by about fifty percent during extreme cold weather. In any case, it is a large saving.

The burner is a simple affair, with a large hopper that will hold a large quantity of sawdust so that it does not need to be attended often. There is no blower, and virtually no ashes. A week's accumulation of ashes could have been placed in a quart sealer. The furnace serves little purpose except to transmit the heat from the sawdust, glowing in the burner outside the door, into the pipes.

Honor War Dead In Fine Service

(Examiner Correspondence.)

WARKWORTH, Nov. 15.—There was a large attendance at the Remembrance Day service held here Sunday afternoon. The first part of the service was held at the Memorial Community Hall where wreaths and flowers were placed, the Last Post sounded, two minutes' silence observed, the Reveille played and flags raised.

Following this the crowd went to the town hall where the service continued. Hymn "O God Our Help in Ages past," led by Salvation Army Band, was sung; Scripture erading, Revelations 21: 1-7; prayer, Rev. Dr. J. R. R. Cooper. This was followed by an address by Rev. Dr. J. Bernard Rhodes, M.A. of Cobourg. This interesting and instructive address will be remembered by the large audience not only for being appropriate to the occasion but for the many facts and lessons of truth pointed out.

Hymn, "Onward Christian Soldiers" and prayer and benediction by Rev. G. R. Duncan, closed the service.

Farewell Sermon By Rev. T. Floyd

WARKWORTH, Nov. 15.—Owing to inclement weather and the Armistice service being held on Sunday afternoon, the service at St. John's Anglican Church was not as largely attended as it would have been. This was Rev. T. Floyd's farewell sermon and he chose as his text, "Surely God is in this place, and this is the house of prayer." Rev. Mr. Floyd expressed his deepest regret in leaving Warkworth. While we were few in numbers, the hearty support and cooperation he had received during his seven years of ministry was most gratifying.

As Rev. Mr. Floyd and Mrs. Floyd and daughter Ruth leave our midst to minister in St. George's Church, Peterborough, they will carry with them the best wishes of a host of friends. The regard Warkworth people had for them both and their willing service in the church and the kind hospitality in their home cause general regret and sense of loss they leave.

Bonarlaw W.A. Busy Finishing 2 Quilts

(Examiner Correspondence.)

BONARLAW, Nov. 15 — The regular meeting of St. Mark's W.A. was held in the basement of the Church on Thursday, with an attendance of eighteen members. The meeting was to have been held at Mrs. Morley Barlow's, but as the W.A. had two quilts to quilt they thought it more convenient to have it done at the church. It was planned to hold a pot-luck dinner in the basement on November 24. The members of St. Mark's W.A. are making clothing for the bale to be packed early in December. The meeting closed with prayer by Mrs. Swayne, and a dainty lunch was served by Mrs. M. Barlow.

THANKS FOR PEACE

ADELAIDE—(CP).—As token of appreciation of settlement of the European crisis, Australian league football teams and umpires lined up before start of matches here.

The Rambling REPORTERS

A NIGHTMARE.

A local garage man who wrove his family across the floating bridge two nights ago when the wind was strong, and waves washed across the bridge floor buffetting the car, said he had no rest when he went to bed after the terrifying experience. The man said he was afraid to apply his brakes for fear he would skid into the lake, and never spoke a word while driving across. That night he had a hair-raising nightmare, dreaming he had drowned his family when the car went through the railing. He has resolved now that in future any trip he takes to Ennismore, regardless of the weather, will be made by way of Fowler's Corners.—McG.

Model Airplane Is Made By Art Geraghty

Five hundred hours of hard work lie behind the appearance of the "Cavalier," Peterborough's first model airplane that actually flies, which is on exhibition in the window of Millard's Sporting Goods Store on Charlotte street.

A beautifully executed piece of work, its maker, Art Geraghty, claims the plane will rise from the ground or water or snow, and will travel anywhere from 25 to 50 miles an hour. The ship is a mid-wing monoplane with a wing span of nine feet, is 70 inches in length, and is mounted now on floats. Despite its sturdy appearance it weighs only seven pounds.

The motor is a one-third horse power gasoline affair, turning the 20-inch propeller from 4,500 to 7,000 revolutions a minute. It weighs only 25 ounces. Just completed, the machine is now on exhibit, but will soon be tested out in actual flight.

Millbrook Enjoys Band Concert

(Examiner Correspondence.)

MILLBROOK, Nov. 15. — A large audience greeted the Millbrook Citizens Band for its concert in the Town Hall on Friday evening, its leader, Lieut. W. Peryer, of Peterborough conducting the program.

Massed upon the stage, the band presented a smart appearance with navy trousers, white shirt waists, and blue ties, the opening number being a march, "Alma Mater." Previous to the initial selection Lieut. Peryer explained that the two players of alto horns were absent owing to a motor accident.

An overture, "The Debutant," preceded the selection "Round the Camp Fire," the audience being invited to join in singing the familiar airs; a special arrangement of "United Empire" was followed by a medley of Irish airs in which the listeners were again asked to join; and a hymn, "Faith of Our Fathers," particularly appropriate to the spirit of Armistice Day, was then played. "Selections from Opera Land" completed this part of the program, little Herbie Ball being brought to the platform to make the draw for the lucky numbers on the five geese for which tickets had previously been sold, after Lieut. Peryer had thoroughly shaken up the container.

Winners included: Ticket No. 203, Miss Ruby Fallis; No. 277, Jack Armstrong; No. 764, Rev. H. R. Williams; No. 53, S. Valentyne, Reid Street, Peterborough; and No. 333, Mrs. Walter Widdis.

A neat sum was realized from the sale of the tickets, and the admissions to the hall on Friday night, those selling at the door being the band president, George McKnight, and the treasurer, D. R. Fowler.

Concluding the entertainment the band played "The British Navy, and the audience was dismissed with the National Anthem.

Blizzard Victim Is Unidentified

MACLEOD, Alta., Nov. 15 (CP).—Police continued their efforts today to identify an elderly man, victim of last Thursday's blizzard, found frozen to death near Monarch, 20 miles northeast of here.

One report said his name was Macdonald and that he was about 53 years old, but his clothing bore no identification marks, and a companion, Norman Alm, 24, of Viceroy, Sask., was unable to aid authorities. He had known the man only one day, meeting him in Lethbridge.

No inquest will be held. The unknown man will be buried here.

Alm, who battled through the snow to the railway track seeking aid for his new-found friend, is recovering in hospital here from severely frozen feet, hands and ears.

A track walker found Alm unconscious on the track. A few minutes more and he would have been crushed under a train.

Bell Presented To New School By R. F. Downey

R. F. Downey, genial school inspector, who has been a tower of strength to the trustees of the Queen Elizabeth school in Smith township, presented the principal of the school Monday with a silver plated school bell, suitably engraved.

W. H. Frise, secretary of the School Board, in commenting on the gift said, "This is just another indication of the great interest Mr. Downey has taken in the new school, ever since the idea of a suburban school section was mooted. His advice has been sought and generously given during the past two years."

The school is now settled into a daily routine with 65 pupils attending, and everything is working smoothly No further improving of the grounds will be done this year, but next spring the lawns will be put in shape and it is believed the wire fence at the west side of the school will be torn down, and an effort made to do a permanent job of grading the approaches.

The school is in a perfect setting and enhances property values in the district considerably.

Art. Woodcock Seeks To Appeal

Arthur Woodcock, 23, who pleaded guilty in police court here some weeks ago to eleven charges of car theft, theft and breaking and entering and who is now confined in the Ontario Reformatory at Burwash, has made application to appeal against his sentence and to ask for a new trial.

Woodcock was sentenced to 21 months determinate and 18 months indeterminate, the sentence in all the cases to run currently.

Two younger companions, one of them Woodcock's brother, received shorter sentences for their share in the affair. Most of the offences took place on the one night during which three automobiles were stolen and abandoned in a badly damaged condition. An effort was made to drive one of the machines, the property of Reeve Charles Tanner of Lakefield, into the canal.

50 Cents Half-Cord For Delivering Wood

Although Relief Officer Arthur Metheral reported there had been applications from several persons who were willing to do the work at 40 cents a trip, the Relief Committee of the City Council decided on Monday night to pay the Parks Committee 50 cents a half-cord load for delivering relief wood.

Hitherto the Parks Committee truck has been doing the work at 40 cents a trip but Chairman Ald. Walter Stocker said that it would pay his committee better to put the truck away for the winter and lay off the driver than to continue delivering wood to relief recipients at that rate.

On motion of Ald. Wilson and Gordon it was decided to increase the rate to 50 cents for delivering half-cords. Most of the loads delivered are of that size and Mr. Metheral claimed he had seen five loads leave the civic woodyard in an hour but the majority of the committee favored the increase.

GIRLS! GET READY FOR THE NEW 'Y' GYM

Join the "Keep Fit" Gym and Dancing Classes at the Y.W.C.A. "Y" Bazaar, December 15th.

DID YOUR CAR START HARD THIS MORNING?

Better have your points, ignition and coil checked and winter grease and oil put in your car. These things don't cost much—but they make starting easy.

Foley & Wilson
NASH SALES AND SERVICE
Cor. Reid and McDonnel
Phone 2027

NOTICE

Price Change November 14th on Distillate and Coal Oil. Delivered—

30 gals. or over Coal Oil. Per gal.	16c
Distillate. Per gal.	13½c
1 Gal. to 29 gals. Coal Oil. Per gal.	20c
Distillate. Per gal	20c
Not Delivered—Coal Oil. Per gal.	16c
Distillate. Per gal.	13½c
Radiator Service. Per car	25c

DAWSON SERVICE STATION
PETERBORO FUEL & CARTAGE
H. B. McGINESS, COAL & WOOD

O.H.A. OVERRIDES NORVOCS' PROTEST IN PLAYER TRANSFER

Seabiscuit's Victory A Triumph For Handlers As Well As Horse

By Lou Bindman
(Central Press Canadian Turf Writer).

NEW YORK, Nov. 15. — Who outjockeyed War Admiral? Was it Georgie Woolf, the rider of Seabiscuit, or Charles S. Howard, the 'Biscuit's owner and his managerial staff?

The recent running of the Pimlico Special in Maryland in which Seabiscuit and War Admiral met for the first time in their notable careers to the detriment of the latter, is generally accepted as proof positive that Seabiscuit conclusively asserted his superiority over the Riddle champion, and thereby over the entire handicap division.

Prior to that contest, only War Admiral stood as a stumbling block in Seabiscuit's upward surge to absolute supremacy in the turf's "heavyweight" division. Now that he has successfully hurdled that obstacle, the chief aim of the Howard establishment is to point the Biscuit more directly in the direction of Sun Beau's money-winning crown.

Santa Anita May Do It.

Seabiscuit has earned $340,480 to Sun Beau's $376,744 and will take the lead if he wins the $100,000 Santa Anita handicap for which he is headed.

For while it is conceded that Georgie Woolf outsmarted Charley Kurtsinger, who was aboard War Admiral, in the Pimlico Special, as far as actual riding is concerned, the foresight and vision of Seabiscuit's owner and trainer played a considerable part in outgeneraling the Riddle establishment.

The kernel of that belief lay in the oft-demonstrated fact that War Admiral never showed a partiality for the Pimlico oval. This is a point manifestly bore out by the record. While the Admiral has tasted victory at the "Old Hilltop" course, it always came to him there only after the hardest kind of cattle, as compared to the facility with which he humbled fields elsewhere.

War Admiral's race in the Special was only his third start at that track. Previously he won the Preakness Stakes there as a two-year-old and last year's inaugural of the Pimlico Special.

Close in Preakness.

In the Preakness of 1936, War Admiral was virtually all out to beat the flying Pompoon by a head. Leading all the way, he had to be put to a severe drive to win. In last year's Pimlico Special, War Admiral, for the major portion of the mile and three-sixteenths journey, appeared to be a gonner. Masked General, a fellow never regarded as measuring up half-way with the Admiral, swept into a lengthy lead and was running by himself at the head of the stretch when he suddenly bolted to the outside, permitting the Admiral to come through and snare the award.

Undoubtedly, in checking up the record of their opponent, Seabiscuit's handlers must have come across this flaw in the Admiral's record and judged it as a factor which might work in their favor. That was simply applying the old turf principle of "horses for courses." While Seabiscuit, himself, has been beaten at Pimlico, he nevertheless displayed a greater fondness for its soil than War Admiral.

"It Might Have Been."

It had been planned to race Seabiscuit and War Admiral in a special $100,000 match at Long Island's Belmont Park last May when the whole thing was suddenly called off because of an ailing knee suffered by the Howard flyer. But had they raced there, that mightn't have been such a snug spot for Seabiscuit since Belmont Park is one of War Admiral's most favored battlegrounds. Some of the Admiral's most popular and easiest triumphs at Belmont, such as his three-length win in the Belmont Stakes and his three-length triumph in the Jockey Club Gold Cup, and ot pit a horse against him there was to meet him in his own trenches.

But by finally settled the point at Pimlico, War Admiral ventured into territory beset with hardship. With the "horses for courses" adage weighing heavily on him, he again displayed a dislike for the track.

SEABISCUIT

...will his thundering hooves amass a larger fortune than those of Sun Beau did?

Admiral, in the Pimlico Special, as far as actual riding is concerned,

GILLETTE Blades consistently give *more* and *better* shaves for your money—clean, smooth and comfortable every time! That's because Blue Gillette Blades are precision-made for your Gillette Razor—fit accurately. Their edges are so finely ground and honed they are actually invisible even under the most powerful microscope. Exhaustive factory tests prove the uniform perfection of these durable shaving edges! No other manufacturer has the equipment or facilities for producing such perfect blades. With hot water or cold, Gillette Blades give you smooth, close shaves that last. Here is the blade for you no matter how tough your beard or how tender your skin. Insist on Blue Gillette Blades and get the world's finest shaves—always!

GILLETTE SAFETY RAZOR CO. OF CANADA, LTD.

5 for 25¢ • 10 for 50¢

Blue Gillette Blades
FOR THE WORLD'S FINEST SHAVES

Tackling Tony

One of the best outside wings doing their stuff on the gridirons this fall is Tony McCarthy, above, a regular at the position for Ottawa Rough Riders, top team in the Big Four. A great tackler, Tony was one of the big reasons for the Riders finishing on top of the heap and he'll figure prominently in the coming playoffs.

Ontario Branch Threatens To Quit W.A.A.F.

WINNIPEG, Nov. 15—(CP)—Ontario Branch of the Women's Amateur Athletic Federation of Canada today threatened to discontinue affiliation with the parent body if certain demands presented by Mrs. Irene McInnis of Thorold, Ontario Branch president, are not met.

Highlight of the opening of the two-day bi-annual W.A.A.F. meeting here, Mrs. McInnis stated demands during presentation of the Ontario Branch report. She had been given full authority for her statements, she said, by the Ontario executive and its affiliated bodies.

"The first purpose in view is that I secure a position on the Dominion board, thus being recognized as the Ontario representative to the parent body," Mrs. McInnis said. "The second purpose is that we demand a fair margin of proportional representation."

She said Ontario had more than 1,400 athletes registered with its branch affiliated with the next largest branch. Her report was tabled and will be considered during tomorrow's closing session.

"We are not forcing these moves with our eyes shut," she continues, "but are well aware that the advantages of our affiliation are all with the parent body. . . . It matters little whether the province affiliates or not. Ontario is athletically independent."

Health Be Considered.

President Ann Clark of Vancouver in her report, cautioned branch members to guard health of girl athletes in the early adolescent age of 15 to 18 years. She advised consultation with physicians periodically and advocated qualified physical directors in all branches of sport.

Miss Clark, who accompanied the British Empire Games team to Sydney, Australia, last spring, commented briefly on the trip and said Canadian athletes brought great respect to the Dominion with their sportsmanship and appearance. She believed the intense humidity in the southern continent was instrumental in the "comparatively poor" showing of Canadians.

"Boils and rashes—something an athlete never experiences—were results of the heat, and we all know how weakening they are," Miss Clark said.

Wall Satisfied.

Irene Wall, Montreal, in the secretary's report, reviewed Canada's showing in the 1934 and 1938 British Empire games and was eminently satisfied with results at Sydney. She believed Canada was advancing rapidly in track and field and said the Toronto Lakeside Club should have the best four sprinters in the country in a few years if they are properly coached.

British Columbia and Maritime delegates, Miss Clark and Mrs. W. E. Stirling of Halifax, respectively, advocated a coach for both feminine and masculine teams when next Canada competed in international competition. Mrs. Stirling felt Canadian women would have made a better showing at Sydney had they been accompanied by a coach.

Noel MacDonald, centre, and captain of Edmonton Grads basketball quintet was nominated for the Rose Bowl Trophy awarded to Canada's outstanding feminine athlete.

Callura Defeats Jimmie Gilligan

BUFFALO, Nov. 15.—Jackie Callura, colorful Toronto bantam, defeated Jimmie Gilligan of Hamburg, N.Y., in a sensational bout, main event of last night's boxing card here.

Callura all but won by a knockout in the second round. He had Gilligan hanging on desperately when the bell rang.

After that Gilligan recuperated and gave Callura a stiff argument. Each sustained a cut eye.

School Burns

CORNWALL, Ont., Nov. 15—(CP)—Fire destroyed a Separate school in the Ninth Concession of Cornwall township yesterday but the 28 pupils and the teacher, Miss Imelda MacDonald, made an orderly escape from the building when warned by a passer-by who noticed the flames on the roof.

It was believed a spark from the chimney set fire to the roof of the small frame building. Construction of a new school was expected to begin shortly.

New Tobacco Ground

MONTREAL, Nov. 15 — (CP). — Success of a tobacco production experiment in Joliette county proves "beyond the slightest doubt" the natural resources of Quebec are inexhaustible, premier Maurice Duplessis said at a service club luncheon yesterday.

"We should cease being destructive of nature and go after the progress of the province of Quebec which does not yet occupy the position to which it is really entitled," he said. "It's natural resources are inexhaustible."

CHEST COLDS
Here's Quick Relief from Their DISTRESS!

Rub soothing, warming Musterole well into your chest and throat.

Musterole is NOT just a salve. It's a ***"counter-irritant"*** containing old-fashioned cold remedies, oil of mustard, and other valuable ingredients, in a clean white ointment.

That's why it gets such fine results—better than the old-fashioned mustard plaster. Musterole penetrates, stimulates, warms and soothes, helpful in quickly relieving local congestion and pain. Used by millions for 30 years. Recommended by many doctors and nurses. *Made in Canada*, in three strengths: Regular Strength, Children's (mild), and Extra Strong. All druggists, 40¢ each.

MUSTEROLE
BETTER THAN A MUSTARD PLASTER

SPORTS -DAY BY DAY-

Digging Up the Local Dirt With the Odd Chuckle or Two

By CEC. PERDUE

OUGHT TO BE a Local Chapter of the Union of Padded Brethren here. On account of it looks like the Petes' puck coach this season will have a busy time separating the wheat from the chaff—as it were—when the goalies begin trying out for a spot. Ray Harding, last year's regular, will have competition. Gord Clarke of the intermediate Bees and Earl McNabb of the junior Colts are a couple. With Whitey Dann, newcomer to town, and now one Bill Hoar. The latter hails from the west where he last played senior goal with Prince Albert Millers six years ago. He is 28, weighs 165 and stands five feet, 11½ inches on his rubber heels. Hoar has lived here some time and says he'll try for a place with the team. But Bill is quite modest and isn't at all sure if he can return to form after a layoff of six seasons. "At least," he grinned, "competition will make the net-minder who catches on work his best to make the place and hold it." Quite right.

• • • • • •

TRENTON FLIERS will have to do some rebuilding to ice a good hockey team as they've lost most of last year's gang. Guys like Lalonde, the McNeeleys, Partridge, Cowley, Legris, Halward, Laing, etc. Leaving Gibson and Lecompte of the 1936 champs, and a few more of the '37 team. Several are expected from Camp Borden, and they'll probably round up another fair squad. Belleville Redmen feel optimistic with only Murphy and Wilson of last year's crew gone, while St. Louis and Barriage are back after a season away from the Quinte crowd. Eddie Thomas would like a couple more, including one right winger, and then he'll be all set. McCreary moves up from junior and will do oke on defence. Dunno yet what class of hockey the Bellevillains crave.

• • • • • •

A Keen Time Ahead

THERE'LL BE a community dance, an oldtime barn hop, in the Keene Town Hall on Wednesday eve at which time members of the Keene intermediate "C" champs of the O.S.A. for 1938 will receive provincial crests and the Harry Sniderman Trophy. No further word on a banquet by the County Council to the village team which brought an Ontario title to this district. We hope they haven't forgotten already. The Keene players had to dig deep into their own jeans at times to make up expenses as they waded through stiff playdown competition in rubbing out Wooler, Deseronto, Collingwood and Port Colborne in quest of the championship. Club batting was .335 and they had a fine fielding average, too, a shade over an error a game.

• • • • • •

IN RESPECT to the mitt card at the Brock this Friday p.m., we are advised by the promoter that there will be no delay between bouts this time, and that it will be the finest fistic show staged in Peterborough in years. His Toronto stable sends word that Auggie Ferguson will give Nick Orlando the battle of his life. He'll have to be good to take the local 135-pound scrapper with the meat-axe right hand. Nick is a cool experienced pugilist, who has been a topnotcher for several years, but they say this Ferguson guy will make him show all he has before the bout ends. The other main bout is between Norm Hill, ex-Detroit welter, and Buster Scott of Toronto. Babe Anthony manages Hill, who won 14 scraps out of 15, in the Dynamic City. Scott is reported exceptionally fast and a sizzling puncher. So they both sound okay to us.

• • • • • •

With No Love Lost

NONE THE LESS, we always lean toward a grudge battle, and the semi-final is something of a grudge. Riverview Club recently claimed Dutch McIlmoyle—who beat Amato of Toronto here two weeks ago—was the best middleweight in the district. But it gets an argument from Frank Spencely, bashing lineman with the late Orfuns in senior football. They never cared much for each other, as lots of fellows around town will tell you, and Frank threatens to take Dutch apart to see what makes the noise. McIlmoyle is in rare shape now and figures he can win handily. It'll be a rip-snortin' scrap as long as it lasts. A real crowd-pleaser. Rest of the card includes a Jordan-Joiner joust, a Quirt-Redmond bout, and a rasslin' match between Rene Labelle and Ren Gazelley, outside heavyweights.

• • • • • •

SPEAKING of the Orfuns' loss in Sarnia last week-end, the writer in that town says: "Peterborough went into action with Mike Loucks, their No. 1 backfielder, and Capt. Harry Marsh, their most effective forward pass antidote, out of action. Then they lost Don Crowe, their booting ace, on the kickoff — and the game but futile band were caught like David without his slingshot. With their three Big Berthas silenced, Peterborough's senior freshmen did the best they could under the circs, but there must have been times when they wished they were back again in the Lakeshore loop trading punches with Cobourg's Galloping Ghosts or Lindsay's Inlanders. The Orfuns tried hard enough; they didn't take their licking without some protest, but nobody expects a man with a pea-shooter to stand up long against a marksman equipped with a good gun and shooting with intent."

• • • • • •

They Allow Static

GRID FANS AND WRITERS in Canada frequently sneer at the kicking on U.S. fields, where 40-yard punts are average—and they point to the 60- and 70-yard blasts of Stirling, Box, Isbister, et al. But it must be pointed out that U.S. football has different rules and doesn't stress long hoofing. It would be suicide in the States to punt the oval 65 or 70 yards. On account of it would give the receiver's interference time to form around him before the tacklers arrived, and a big runback—or a touchdown—would likely result. The coaches over there emphasize accuracy in booting, and the kickers must not hoof toward a rival. The ideal kick is a 40-yarder which goes out of touch, giving the opposition no chance to run it back. But in Canada, no running interference is allowed, hence the receiver is strictly on his own.

• • • • • •

SECRETARY CLIFF CADD of the Petes' puck club announces that arrangements have been made at the "Y" whereby prospective hockey players—either senior "B" or junior "B"—may have indoor workouts Monday, Tuesday, Thursday and Friday nights, till ice is available. Starting at once. Walter Ferris, physical instructor, will put the players through their paces in regular gym workouts these nights. Senior players are also allowed use of the handball court for conditioning, and this game is the best one for limbering up the frame that we know. Gym drills commence at 8.15 o'clock, and all puck players hoping to make either team are invited.

• • • • • •

GRAB-BAG: The Bowmanville-Belleville senior school grid playoffs commence this week....Bill Walshe, Kingston scribe, won the watch this fall for leading grid experts' in predicting results: Bill had but five wrong and two ties in 36 selections for a nice mark.... Badminton will take hold down in Keene this winter....And seems in for a biggah and bettah season around this man's and woman's town, too....Sarnia officials are highly indignant at the O.R.F.U. for their recent charges on Hi Living and their fine of $50....The Imps finished the schedule in a top-place tie with Nats, each having eight points, as the Beaches got six....'Tis said Hempey, Ferraro and Box will quit rugby this year, but veterans always say that at the end of a season....Petes' puckists have lost probably three defencemen and three forwards from last year's O.H.A. senior "B" semi-finalists.... But they have a couple of junior grads, their intermediates, and a few newcomers this year....P.C.I. gridders, at least a lot of 'em, will be swinging into basketball now....Catawba Slim feared this weather would freeze his car rad, so he bought some anti-freeze; then, darned if he didn't store his car and drink the anti-freeze himself!

Thieves Fire Barn?

GANANOQUE, Ont., Nov. 14 — (CP)—Arthur Roberts, operator of a chicken farm three miles west of here, announced last night he would ask a fire marshal's investigation into a fire that destroyed his barn yesterday.

Roberts said there were 150 chickens in the barn last night, and that a search of the wreckage failed to reveal remnants of the birds or crates they were packed in.

Roberts said he believed thieves stole the birds and set the barn afire.

Accidental Death

ROUYN, Que., Nov. 15 (CP)—An accidental death verdict was returned last night by the coroner's jury investigating the death of six persons who drowned Sunday night when an automobile plunged into the Kingo-Jevis river 10 miles east of here.

The jury recommended illuminated "danger" signs be placed along the route leading to the ferry pier from which the automobile drove into the stream while the party was driving from Rouyn to their homes at Val D'or, 65 miles east of here.

1770 Symphony

EDINBURGH, Nov. 15—(CP).—A missing symphony, known to have been composed by Haydn in 1770, has been discovered in the music library of Edinburgh University by Dr. Hans Gal, Austrian composer, who sought sanctuary in Great Britain following German occupation of his homeland.

The symphony, which does not appear in the complet edition of Haydn's works, is in three movements and is so short its playing requires only ten minutes. It has already been performed here under the baton of Dr. Gal.

Dr. Gal now intends to make research among musical volumes and manuscripts in British libraries his life's work.

TO PLAY SPRINGBOKS

CAPE TOWN—(CP). — A British mixed tennis team is expected to visit South Africa early in the new year. While few details have been arranged the tour will probably last two months.

Norway's Fair Champion

Waving enthusiastically from the rail of the liner, Oslofjord, as she arrives in North America is 17-year-old Ella Gulbrandsen, Norway's leading woman ski jumper and one of the world's best at the difficult art that anly few of her sex become proficient at. She took to ski jumping when only five and has reached the 160-foot mark in some of her efforts.

Conlin Suffering Fractured Skull

KINGSTON, Nov. 15.—Jerry Conlin, star inside wing of Queens seniors, is in the Kingston General Hospital with a broken spine, suffered in the game with Varsity at Toronto on Saturday. Conlin complained of a pain in his back after the game, but attended a dance at night and returned with his team-mates to Kingston Sunday night. When the pain continued he was X-rayed yesterday morning and the fracture was discovered. His injury in medical terms is a fracture of the transverse process of the third lumbar vertebrae without serious complications.

He was reported resting much easier in the hospital last evening, and it has not been decided about a cast.

Conlin is one of the few remaining regulars of last season's championship team and his play has been one of the features of the Tri-color games all this fall. He learned his football at St. Michael's College.

A German Import

MONTREAL, Nov. 15—(CP). — After aging for two years in an even-temperature "incubator" in Vienna, the largest grindstone ever to come out of Germany to Canada was landed here to-day from the freighter Bochum. It will be used in the International Paper Company's mill at Gatineau, near Ottawa.

GUARANTEED
(Written)
USED CARS
J. J. DUFFUS CO.
24-Hour Service

ROUND TRIP
BARGAIN FARES
FROM PETERBOROUGH
NOVEMBER 18-19-20
—TO—

Bathurst	$2.85
Kingston	2.85
Perth	3.05
Renfrew	3.85
Smith's Falls	3.35
Tweed	1.40

Also To Intermediate Points.
RETURN LIMIT—NOV. 21
For full particulars re train service, consult your nearest Agent. Ask for handbill.
T. G. M. JAMIESON, 343 George Street. Phone 18 and 177

Canadian Pacific

SHOE TOWN PERKS UP

NORTHAMPTON, England—(CP)—Northampton's Town Tall will be laid out to represent a cricket ground when the county club holds its bazaar there March 15 to 16. Proceeds will go to the club.

ROYAL WINTER FAIR
17th YEAR
NOV. 15-23

● Alive with new features—new interest for everyone. The whole scope of Livestock and Agriculture in magnificent display. Special emphasis on the Poultry Industry this year. The country's finest livestock, flowers, seed and grain, foxes and minks. Eight glorious days. Plan to attend.

SPECIAL RAILWAY FARES
ROYAL COLISEUM • TORONTO

Carnegie Given To Young Rangers As Hockey Association Decides Transfer Problems

TORONTO, Nov. 15 — (CP). — Herbie Carnegie, Toronto Negro, who has starred in junior hockey ranks the past few seasons, will play this season with Toronto Young Rangers of the Big Seven Junior "A" group of the Toronto Hockey Association.

Carnegie, a student at Northern Vocational school, was awarded to Rangers at an O.H.A. executive meeting here last night. The Negro star was originally scheduled to play for his school in junior "B" ranks but switched to Rangers.

The school protested the action but the executive ruled that since Carnegie was playing his last year as a junior, his request that he play with an "A" club be granted.

New clubs admitted to O.H.A. ranks by the executive were Alvinston, Niagara-on-the-Lake and Toronto Oakwood, to intermediate "B", and Toronto Kingsway and Toronto De La Salle Oaklands to Junior "B."

Senior transfers granted were:

Toronto Goodyears: William Grant, from New Bay; Port Colborne: W. E. Long, From Barrie; Jack Hincliffe and Hawse Marsh, from Bronx (N.Y.) Tigers, and M. Walker, from Preston; Niagara Falls: E. J. Allan, Howard Mason, from Guelph; George Grigor, from Toronto; Roy Swanson, from Creighton Mines; Jack Dyte from Barrie, and Harry Shortt, from Oshawa.

Oshawa: Doug Maundrell and Cliff Maundrell, and Jack Tisdall, Toronto; St. Catharines: Walter Rost, Sam Phillips, Coniston; Ted Lister Toronto; Hal Gordon, W. J. Boyd, Rudolph Pilious, New York Rovers.

Junior A Transfers.

To St. Michael's Majors—Duncan McKinnon from Sudbury; John Quigley and Don Dunbar from Calgary; Keith Langille from Charlottetown; Fred Ralph from Port Arthur; Angus McKinnon from Shannovan, Sask.; William Hardie from Notre Dame College, Sask.

To Toronto Native Sons—Dalton McKenna from London; William Cheatham from Brantford; Len Crawford from Kingston; Willie Raney from Barrie (subject to receipt of release from Barrie).

To Oshawa Generals — Wilfred McManus and Gerald Kinsella from Perth; George Ritchie and Jim Drummond from Marlboroughs; Bill Knott from Kingston; Norman and Jerome McAtee from Stratford; Orville Smith from St. Michael's College; Roy Sawyer from Whitby.

Transfers to the N.O.H.A.—Irvin McCullogh from Oshawa; Peter Konrod and Arthur Schlote from Kitchener; Glen Miller from Toronto Mercantile; Jack Astle from Niagara Falls; Alex Brownless and Red Reynolds from Port Colborne.

LIKES SOME FINALITY

PERTH, Australia—(CP). — Don Bradman, captain of Australia's victorious test cricket team against England this summer, favors games to a finish in England, he said on arrival here.

INSURE YOUR INCOME.

Your ability to earn money is your most valuable asset. An accident or sickness may deprive you of it. Your only sure Protection is a Personal Accident Insurance Policy. Consult

Davis-Thompson
COMPANY
Insurance and General Agency
Real Estate
Established 1858
433 George Street. 'Phone 46

Satisfaction

Watson's Tailored Underwear assures satisfaction—the result of correct styling and proper weight for all conditions of employment. Cut and tailoring assure complete freedom from binding. The Elastic-knit Rib Stitch prevents bagging and bunching, and there is no feeling of constriction. Any man or boy who has known the irritating discomfort of ill-fitting undergarments will appreciate the satisfying comfort of Watson's Tailored Underwear. You can buy Watson's in the style and weight suitable for your occupation at any of the better stores.

Watson's
Elastic Rib Knit
UNDERWEAR
WF538
ALL STYLES FOR MEN AND BOYS

BIG SIX GRID AMALGAMATION IN '39 WOULD ELIMINATE ORFUNS

Locals And Montreal Cubs Would Be Sacrificed If Two Groups Joined Up

With the football season drawing toward a close, there is considerable talk of an amalgamation between the Big Four and the senior O.R.F.U. groups—possibly dropping one club from each to make it a big Six league. It is merely in the rumor stage yet, and nothing is likely to come of it for another year or two. Red Burnett of the Toronto Star writes:

"There is no doubt that such a loop would improve the calibre of rugby from Saturday to Saturday. But if such a group were formed, what would happen to Peterborough Orfuns? This club joined the O.R.F.U. this season and deserves better treatment than Mr. McCaffrey (of Ottawa) would give them. They have done very well in their first year. A lot better than most people expected and rate another chance in higher company. Next year, they might turn out a championship club, a lot funnier things have happened in this world of sport. So before any Big Six is formed, the present O.R.F.U. clubs would have to give serious consideration to the senior grid pioneers in the Liftlock City. Like most other writers, this scribe believes the day is not far distant when we'll have a Big Six or Big Seven league, but don't bank on it for 1939!"

Argos Buck It

And Bobby Hewitson of the Toronto Telegram goes into the matter more fully, quoting an Argo official as saying that club is against a Big Six idea—despite McCaffrey's recent report in Montreal that it was a sure bet for next year. The Tely scribe states:

"Jim" McCaffrey, who is manager of the Ottawa Rough Riders, makes the statement that a Big Six League, to replace the Interprovincial and Ontario Unions, is about to be created. James may know a lot more than we do about the situation, but only a day or two ago a man high up in the Argonaut football family stated that Argonauts had been against the idea and are still against the idea. McCaffrey claims Argonauts were against the plan, but have now reversed this stand and have given their O.K. to the suggestion. This may be true, but in view of the avowed distaste all along held by the Argonauts, it doesn't seem just in order that they have reversed in such quick order. The Big Six idea is by no means new. For some years it was felt that the taking of Balmy Beach and Sarnia into a unit with Argonauts, Tigers, Rough Riders and Montreal would be the ideal arrangements.

There are quite a number of obstacles to overcome if the Big Six is to become a reality. First and most important is the matter of grounds in Toronto. Second is the family squabble now going on in Montreal. The Cubs have taken quite a loss. Our information while in Montreal was that the loss will be at least $5,000 with Len Peto carrying most of it, and Art Cayford assisting in the carrying of the loss. But they are determined to carry it on next season, according to reports. The battle between the Nationals and the Cubs is best described as a 'dog fight" and anyone who trys to butt in to bring a peaceful settlement is likely to get smacked and smacked hard. Nationals are said to have a surplus but we imagine when the red figures are put against the black figures at the end of the season the red will prevail.

The Ground Situation

"When did Mr. McCaffrey get permission to talk for Argonauts?" said an Argonaut official yesterday afternoon. "We are against the six-team idea, and are still against it." So that is that. If Argonauts and Beaches should, for example, go into a Big Six, it would mean five home games for each, and, of course, three home games for Varsity in the Intercollegiate. Argonauts would get three cracks at Varsity Stadium, and perhaps four. The whole thing would create pretty well a clash in senior games and out of it all some heavy losses to shoulder. Of course, some are shouldering losses now, and perhaps feel under the Big Six plan they might lighten the burden, and perhaps with the increased competition turn those losses into profits.

Who to Toss Out?

On the simple procedure of working it out on paper, which is not so easy, of course, as the actual operation, Cubs might be cut from the Big Four and Peterborough from the Ontario Union. That would leave Montreal Nationals, Ottawa Rough Riders, Hamilton Tigers and Sarnia as unopposed in their own centres. The clash in dates would come only in Toronto, and as Beaches, Varsity and Argonauts have had those clashes for some seasons, the idea would be nothing new. Getting back to Mr. McCaffrey of Ottawa and his utterances, he remarked: "Argonauts have settled their differences with Beaches." The Argonaut official who spoke to The Evening Telegram disclaims any differences with Beaches, and says Mr. McCaffrey is talking through his hat.

Potent Boston Front-line Puckists

Powerful attacking unit for the highly favored Boston Bruins in the National Hockey League this season is the one ABOVE, made up of Ray Getliffe, left wing, at the RIGHT; Bill Cowley, centre, and Charlie Sands, right wing, at the LEFT. Last year this trio banged home 45 counters for Art Ross, just one less than the famous "Kraut line" of Bobby Bauer, Milt Schmidt and Porky Dumart, and they've looked good enough each time out this year to prove they've lost none of their power. It's their fourth year together as Bruins.

Bonspiel Dates Are Arranged

TORONTO, Nov. 15.—(CP)—Ontario Curling Asociation Bonspiel dates for this season were announced last night as follows:

Galt, Nov. 14-18; Kitchener, Nov. 21-25; Hamilton Victorias, Dec. 10; Toronto High Park, Dec. 12-16; Markdale, Dec. 28-29; Detroit, Jan. 4; Sarnia, an. 9-10; Guelph, Jan. 9-13; Midland, Jan. 10-12; Parry Sound Jan. 19-21; Meaford, Jan. 18-19; Port Carling, Feb. 6.

Ontario Bonspiel, Feb. 13-17; Hamilton Bonspiel, March 14-17; Toronto Royal Canadian, March 14-17; Midland, March 15.

The Macdonald Brier Tankard competition will be held here March 6-9.

HOBBS WINS AT GOLF

MALDEN, England—(CP).—Noted England and Surrey cricket batsman, Jack Hobbs, partnered with D. S. Bennett, won the amateur handicap prize at the Croydon Golfing Alliance meet here. He is a 12 handicap player.

Favorites Fail In Short Card Dufferin Meet

TORONTO, Nov. 15.—Although only the final heats of two unfinished races carried over from Saturday constituted the Dufferin Driving Club's offering to "Little Saratoga" harness race patrons yesterday, the favorites still refused to get down in front for the wagering gentry.

Sir Esme, straight heat winner with a grand performance on Saturday, was not eligible for the final heat of the free-for-all, and Simcoe Harvester was installed as the public's choice. But it was Victor Lee which came through with a meritorious effort to cop the honors.

It was the same story in the concluding heat of the 2:24 pace. Wayne McKylo, winner of two heats, as well as placing second in the third heat Saturday, naturally was the fancied steed. But Carroll Direct proved the upsetter of the old dope bucket.

The bitterly cold weather made for a fast track and the time of each race was exceptionally good.

The next racing program at Dufferin will be offered on Wednesday.

Free-For-All Pace

(Three heats raced Saturday)

Sir Eme, Dr. Meldrum (Fields) ..... 1 1 1 dr.
Victor Lee, A. Hopkins, Cooksville (Hopkins) . 4 3 4 1
Lastie Grattan, W. Hillock, Picton (Hillock) . 5 2 2 2
Councillor, 2 7 6 4; Simcoe Harvester, 3 4 3 3; Sandy Signal, 6 5 5 5; Colonel Tom, 7 6 7 6.

2:24 Pace

(Three heats raced Saturday)

Wayne McKyle, L. Murphy, Waddington, N.Y. (Champion) 1 1 2 3
Adrien Grattan, J. Lyttle, Beaverton, Ont. (Fenton) 2 3 1 2
Carrol Direct, Carroll, Carlyle (Fields) 6 13 3 1
Janes Axworthy, 3 2 8 8; Lee Axe, 5 6 5 4; R. K. Grattan, 7 7 7 7; Wireless Hal, 4 4 12 9; Baron Rothschild, 12 5 4 6; Bingen Worthy, 11 10 6 5; Infringer Grattan, 10 11 13 10; Florence Powell, 13 12 11 dr.; Tommy Evans, 9 9 9 dr.; Frederick, 8 8 10 dr.

SPORT SPICE

(By SID FEDER)

(Associated Press Sports Writer)

NEW YORK, Nov. 15—(AP).—For a couple of football Connie Macks, how about Chick Agnew, 20-year coach at Whitewater (Wis.) Teachers, and Bob Kolf, 18 years at Oshkosh. . . Incidentally, the grand old Mr. Mack still reports regularly to his desk in Shibe Park, even during these off-season days. . .

It seems about time the football "Bowl" breezes started blowing Oklahoma's way. . . Kansas scouts, who looked over the Oklahoma team before their game, reported Tom Stidham's line was the best the Jayhawks would see in two years. . . . That didn't exclude that Notre Dame front wall. . . Oklahoma hasn't been scored on through the line all season. . . .

George Selkirk reports the Yanks will come up with more punch and power in '39. . . With Charley Keller and Buddy Rosar in from Newark. . . Just for the records, that was Baseballer Eddie Collins' boy who scored Yale's one and only touchdown against Princeton.

Silvio Coucci, the jockey, will have to be remembered when listing the grander comebacks of the year. . . Since his nerve came back last spring, the Bronx hossman has booted home about 80 winners—Marty Burke, Jack Dempsey's old No. 1 sparmate, is matchmaking for the Auditorium Boxing Association, down N.Awleans way. . . A hundred busines sand professional men got together to form the outfit, and contributed a pot of 15 Grand to take care of any losses. . .

Prize money is already in the safe for the $5,000 Augusta (Gam) Open, Dec. 2-4. . . And Sammy Snead, Denny Shute, Lawson Little and Jimmy Thomson are already in line for it. . . Baylor's Bullet Joe Patterson is still looking for his first minute off in 13 football games over two seasons. . .

Galento Takes 3 Rounds To K.O. Thomas

PHILADELPHIA, Nov. 15 (A.P.).—Fight fans wondered to-day about Tony Galento's unimpressive return to the ring after an absence of four months.

Appearing in his first fight since he was taken ill with pneumonia in midsummer, the beer-loving saloonkeeper of Orange, N.J., scored a three-round technical knockout over Harry Thomas of Eagle Bend, Minn., at Convention Hall last night.

A crowd of 10,000, which Promoter Herman Taylor said paid a gross gate of $23,000, booed long and loud as Thomas dropped to the floor five times in the third round before Referee Tommy O'Keefe stopped the fight after 2.20 of the round. Galento weighed 236, Thomas 198½.

Galento, ranked by the National Boxing Association as the leading challenger for Joe Louis' heavyweight championship, first flattened Thomas for a count of seven. The second count went to four, the third to nine, and the fourth to six.

The fifth time Thomas was down for eight. He tried to get to his feet, but when he fell to one knee Referee O'Keefe waved Galento's hand aloft in token of victory.

Most of Galento's punches were left hooks and seemed light blows, but Tony explained in the dressing-room afterward, "I hit him on the temple. I don't know why the crowd booed. I've knocked out tougher guys with lighter punches."

Did What Was Expected.

"Yeh," chimed in Joe Jacobs, Tony's manager. "What can the guy do? He gets out there and does everything that's asked of him. It isn't his fault if the other guy can't take it. Did you see those socks Tony landed in his belly?"

"That's right," Tony said. "He grunted when I hit him there. Hey, doc, he hit me in the Adam's apple. I can hardly swallow."

The commission physician applied an ice pack and Tony said he felt better.

"Tony hit me behind the ear coming out of a clinch," Thomas said. "That got me dizzy. Later, I thought he was open and tried to nail him, but he got his left in just like Louis did against me. This guy Galento is shrewder than he looks, and he can punch, too."

"I knew the fight was over when Galento hit my boy in the stomach," said Nate Lewis, Thomas' manager. "I said to myself, there go his legs. It's all over."

DRIVES BEAT THROWS

NUMURKAH, Australia—(CP).—Using one club J. S. Daughters defeated W. C. Shaw in a nine-hole golf match here. Shaw threw his ball.

Remember When—

Maxie Rosenbloom defeated Jimmy Braddock over 10 rounds for the vacant light-heavyweight boxing title at New York eight years ago tonight. Braddock—later world heavyweight titleholder—won only two rounds. Bob Olin dethroned the clowning Rosenbloom in 1934.

WORLD RECORD STANDS

MELBOURNE—(CP). — A new Australian skating record for 24 hours was set by R. Neumann of Sydney, who covered 267½ miles but his mark was 23½ miles short of the world record set by N. Hurdle of Chicago in 1932.

DATES FOR TENNIS

LONDON—(CP). — Wimbledon lawn tennis championships will be held next year June 26 to July 8, French international matches July 8-18, and the German championships July 14 to 23.

FORTY YEARS AS COACH

BIRMINGHAM, England—(CP).—Associated with the Warwickshire county cricket club since 1892, S. Santall has resigned as coach. He was appointed coach in 1914.

Ontario Threatens To Quit W.A.A.F. Unless Given More Votes And Delegate On Dominion Board

WINNIPEG, Nov. 15.—(CP)—Ontario's threat to discontinue affiliation with the Dominion body, presentation of the Rose Bowl, and election of officers are principal business before delegates to the biannual convention of the Women's Amateur Athletic Federation of Canada in closing session today.

At the meeting opened yesterday, Mrs. Irene McInnis of Thorold, Ont., presented demands of her branch, insisting upon greater voting power for Ontario and representation of an Ontario delegate on the Dominion board. She said if these demands were not met "Ontario will no longer be a member of the Dominion body."

Ontario had more than 1,400 athletes registered with its branch this year, three times the number of the next largest branch.

"We are well aware that the advantages of our affiliation are with the parent body," she said. "It matters little whether the province affiliates or not. Ontario is athletically independent."

Four Out For Bowl

The Rose Bowl, awarded to Canada's outstanding feminine athlete will be awarded today. Four nominations have been received and more are expected.

Noel MacDonald, centre and captain of Edmonton's Basketball Grads was nominated yesterday and added to a list that already included Robina Higgins, Winnipeg javelin tosser; Lynda Adams, Vancouver diver, and Mrs. F. J. Mulqueen, Toronto's Canadian golf champion.

Misses Higgins and Adams represented Canada at the British Empire Games at Sydney, Australia, last spring.

President Ann Clar of Vancouver, in her report, advised branch members to send their athletes to physicians periodically to guard health of girls in the early adolescent age of 15 to 18 years.

Miss Clark and Mrs. W. E. Sterling of Halifax advocated a coach for both feminine and masculine teams when Canada competes next in international competition. Mrs. Sterling felt Canadian women would have made a better showing at Sydney had they been accompanied by a coach.

Fights

(By The Associated Press)

Buffalo.—Jack Callura, 124, Hamilton, Ont., outpointed Jimmy Gilligan, 122, Hamburg, N.Y. (6).

Chicago.—George Zengaras, 132½, New York, outpointed Harvey Woods, 133¾, St. Paul (10).

Philadelphia.—Tony Galento, 236, Orange, N.J., stopped Harry Thomas, 198½, Eagle Bend, Minn. (3). Billy Beauhuld, 138, Jersey City, outpointed Charley Gomer, 136¾, Baltimore (8).

Scranton, Pa.—Bob Pastor, 190, New York, knocked out Mickey Dugan, 178, Eketer, Calif. (2).

New Orleans.—Sammy Angott, 135, Pittsburgh, outpointed Norment Quarles, 135, Henderson, N.C. (10).

Columbus, O.—Pennah Ranzola, 163, Denver, knocked out Lee Cox, 169, Cincinnati (3).

Wrestling

Wilmington, Del.—Joe Cox, 224, Cleveland, defeated Al Bisignano, 216, Des Moines, two out of three falls.

Camden, N.J. — Chief Chewacki, 255, Oklahoma, threw Pete Peterson, 222, Chicago, 2.21.

World's Racing Ace Yanked To Court For 37-Mile Clip

London, Nov. 15 (AP).

CAPTAIN GEORGE EYSTON, holder of the world speed record for automobiles—his 357.5 miles an hour made Sept. 16 on the Utah salt flats—today was fined £1 ($5) in Bow Street police court for exceeding London's 30-mile speed limit.

A traffic policeman who flagged the racer down on the Embankment beside the Thames River said he was ripping along at 37½ miles an hour — about one-tenth of his record.

3 Curious Bears Cure Doctor Of Napping Upon His Deer Watch

Donald, Ont., Nov. 15 (CP)

A CERTAIN Toronto doctor, who prefers to remain unidentified, will think twice in future before falling asleep on a deer runway.

The doctor came to this Haliburton county district to shoot deer during the week-end. Today, he is recovering from fright caused by an inquisitive mother bear and two cubs with a taste for chocolate bars.

The hunter fell asleep in a clump of bushes while waiting for deer. He awoke to find a huge black bear staring at him curiously. A cub was licking contentedly at a piece of chocolate sticking from his hunting coat pocket. A second cub was trying to get in a few licks, too.

Jumping to his feet with a yell, the doctor ran.

GOOD EARLY GATES

LONDON — (CP). — Pre-season matches in August netted more than $143,700 towards the English Football League's $479,000 Jubilee Fund, Secretary Fred Howarth has announced.

Lions' Amateur Contest

Thursday, Nov. 17

Collegiate Auditorium

There will be a draw for a Victor Radio and a free door prize of $5.00 for ticket holders, as well as

$100.00 In PRIZES FOR THE AMATEURS

Buy your tickets at Can. Department Store, Cripps' Studio, Schneider Bros., Payne's Coffee Shop and Soden's Book Store.

Admission by ticket only—25c. Proceeds for Lions' Boy's Band

Old Tyme Community Dance

To Be Held Keene Town Hall,

Wednesday Evening, November 16

Dancing To Start 8.45, Lasting Until?

Music to be supplied by Jim Miller's Old Tyme Dance Orchestra Admission 50c. Ladies requested to bring cakes or sandwiches. Presentations to Keene Softball team who this year won the O.A S.A. Championship will be made at this dance. Crests will be presented to every member of the team also the Harry Sniderman Trophy which goes with the championship.

This notice is an open invitation to the whole community to join in the fun.

Signed F. D. Whalen, president, Douglas Brown, Secretary.

Regent WEDNESDAY AND THURS., 2.30-7.00-9.00

Last Times To-night 7.00 - 9.00

"DEVIL'S PARTY"

SPECIAL SHORT FEATURES

TO-NIGHT ONLY 7.00 & 9.00 — "HOLD THAT CO-ED" J. Barrymore - Joan Davis - Jack Haley Extra "March of Time" No. 3

WEDNESDAY & THURSDAY—Daily 2.30-7.00 & 9.00

—EXTRA ADDED TREATS—

Pete Smith's "Football Thrills of 1937"

"It's In the Stars" Eleanor Lynn Johnny Downs Doris Weston

Revival - Thursday "Wife, Doctor and Nurse"

CAPITOL

RADIO TUNE-UP Service

ANY MAKE JOHNSTON'S

GEORGE at McDONNEL — PH. 2123.

NOTE: Watch next Monday's Examiner November 21 for the name of the winner of this week's prize.

RADIO PROGRAMS

The programs listed are as issued by the stations and are subject to change.

Tuesday

(Afternoon EST)

4.45 P.M.
Girl Alone, WBEN
Printers' Pl, CBL
Men and Books, WABC

5.00 P.M.
Music for Fun, WABC
Gene Tracy, WEAF
Affairs of Anthony, WJZ

5.15 P.M.
Your Family, WEAF
Ferry and the Pirates, WJZ
Johnson Family, WOR

5.30 P.M.
Magical Voyage, CBL
Lyrics on Lorraine, CFRB
Don Winslow of the Navy, WJZ

5.45 P.M.
Little Orphan Annie (NBC), WEAF
Jimmy Allen, CBL
Tom Mix Straight Shooters, WJZ
Howie Wing, CFRB

(Evening E.S.T.)

6.00 Evening
Relaxation Time, WEAF
Gray Gordon's Orch., CBL

6.15 P.M.
News Bulletin, CBL
Claire Wallace, CFRB

6.30 P.M.
Sky Riders With Bob Trout, WABC
Angler and Hunter, WEAF
Sports, WGR

6.45 P.M.
Barry Woods, WABC
Lowell Thomas, CBL

7.00 P.M.
Amos 'n' Andy (NBC) CBL
Easy Aces, WJZ

7.15 P.M.
Tracer of Lost Persons, WJZ
Vocal Varieties, WEAF
Hollywood Gossip, WABC

7.30 P.M.
Quiet by Accident, WEAF
Piano Team, CBL
Helen Menkien, actress, WGR
Don't You Believe It? WOR

7.45 P.M.
Personalities in History, CBO
Inside of Sports, WOR

8.00 P.M.
Big Town, WABC
Jonny Presents, WEAF
Kaufer's Orchestra, WJZ
Green Hornet, drama, WOR

8.30 P.M.
Information, Please, WJZ
For Men Only, WEAF
Morton Gould's Orch., CBL
Al Jolson's Show, WABC

9.00 P.M.
Battle of Sexes, WEAF
Spotlight Parade, CBL
We the People, WABC
True Stories, WJZ
Don't You Believe It? WGN

9.30 P.M.
Benny Goodman's Orchestra, WABC
Fibber McGee and Company, CBL
Jamboree, WJZ
Toronto Symphony, CBL

10.00 P.M.
Variety Program, WEAF
Gene Hersholt, WJR
True Detective Mysteries, WOR
Child Study, WJZ

10.30 P.M.
Uncle Ezra, WBEN
Hollywood Gossip (CBS), WEAF
Let's Disagree, CFRB
Romanelli's Orchestra, CBL
Ralph Blane, WJZ

10.45 P.M.
Sombrero, CBL
Luigi Romanelli's Orch., CBL
Be Sensible, WJZ
Jimmy Kemper & Co., WEAF

11.00 P.M.
Ramos' Orchestra, WEAF

11.15 P.M.
Building Canadian Homes, CBL
Charlie Baum's Orch., WABC
Hockey Summaries, CFRB

11.30 P.M.
Brese's Orchestra, WEAF
The Minstrel Jamboree, CBL
Lopez' Orchestra, WABC

12 P.M.
Courtney's Orchestra, WJZ
Count Basie's Orch., WABC
Himber's Orchestra, WEAF

Wednesday

(Morning E.S.T.)

8.30 A.M.
Musical Tete-a-Tete, WEAF
Chapel Choir, WABC

8.45 A.M.
Jack and Loretta Clemens, WJZ
Radio Rubes, WEAF
Morning Devotions, CBL

9.00 A.M.
Breakfast Club (NBC) CBL
Richard Maxwell, CFRB
The Band Goes to Town, WEAF

9.15 A.M.
The Family Man, WEAF
Montana Slim, WABC
Women of To-morrow, WJZ

9.30 A.M.
Get Thin to Music, WOR
Happy Jack, WBEN
Ed. McHugh, WEAF

9.45 A.M.
Bachelor's Children, WABC
Wife Saver, WEAF
Your Escort, WJZ

10.00 A.M.
Pretty Kitty Kelly (CBS), WGR
Story of the Month, WJZ
Paul Page, WJZ
Mrs. Wiggs, CBL

10.15 A.M.
Jane Arden, WHAM
Myrt and Marge (CBS) WGR
John's Other Wife (NBC), CBL

10.30 A.M.
Hilltop House, WJR
Just Plain Bill (NBC) CBL

10.45 A.M.
Woman in White (NBC), WBEN
Romance of Dan and Sylvia, CFRB

11.00 A.M.
Pappy Cheshire, WABC
Mary Marlin (NBC) WHAM
David Harum (NBC) WBEN

11.15 A.M.
Scattergood Baines, WABC
Vic and Sade, WHAM
Cooking School, CFRB
Lorenzo Jones, WBEN

11.30 A.M.
Pepper Young (NBC) WHAM
Big Sister, CFRB

11.45 A.M.
Road of Life, WBEN
Aunt Jennie's Stories, WGR

(Afternoon EST)

12.00 NOON
Alice Coronette, WJZ
The Balladeer, CBL
Dan Harding's Wife, WEAF

12.15 P.M.
The O'Neills, WEAF
Kidoodlers, CBL

12.30 P.M.
Time for Thought, WEAF
Helen Trent (CBS) WJR

12.45 P.M.
Our Gal Sunday, WJR

1.00 P.M.
The Happy Gang, CBL
The Goldbergs, WGR

1.15 P.M.
Concert Masters, CFRB
Let's Talk It Over, WBEN

1.30 P.M.
Syncopated Brevities, CBL
Peables Takes Charge, WJZ

1.45 P.M.
This Day Is Ours, WJR
Voice of Experience, WOR
Judy and Lanny, CBL

2.00 P.M.
Betty and Bob (NBC) WBEN
London Calling, CBM

2.15 P.M.
Arnold Grimm's Daughter, WBEN
London Calling, CBL
Kitchen of the Air, CFRB

2.30 P.M.
Waltz Favorites, WJZ
School of the Air, WABC
Valiant Lady, WEAF

2.45 P.M.
Betty Crocker, WEAF
Speaking of Love, WGR

3.00 P.M.
Swingtime Trio, WJZ
Mary Marlin, WBEN
Marriage Licence Romances, WGN

3.15 P.M.
Ma Perkins (NBC) WBEN

3.30 P.M.
Pepper Young (NBC) WBEN
Columbia Symphony, CFRB

3.45 P.M.
The Guiding Light (NBC), WBEN
Between Book-ends, WJZ

4.00 P.M.
Club Matinee, CBL
Backstage Wife, WEAF
How to Be Charming, CFRB
Eton Boys, WABC

4.15 P.M.
Time Out, WABC
Stella Dallas, WBEN

4.30 P.M.
Vic and Sade, CFRB
West and Matey, WGN

Radio Log

CANADIAN CORPORATION		
CBL	357	840
CKCL	517	580
CBM		1050
CBO		880
COLUMBIA SYSTEM		
WABC	349	860
CFRB	435	690
WJR	400	750
WGR	545	550
MUTUAL SYSTEM		
WOR	422	710
WLW	428	700
WGN	416	720
NATIONAL (Blue Network)		
WJZ	395	760
WHAM	261	1150
NATIONAL (Red Network)		
WEAF	424	660
CBL	357	840
WBEN	333	900

Phone 1600

EXAMINER CLASSIFIED ADS GET QUICK RESULTS FOR ADVERTISERS

HAVE YOUR AD IN BEFORE ONE O'CLOCK ANY DAY, AND ON SATURDAYS 10 O'CLOCK
WE ARE AT YOUR SERVICE AND WILL GLADLY HELP YOU WRITE YOUR AD. IF NECESSARY

Phone 1600

Births
Marriages
In Memoriam
Deaths
Cards of Thanks

BORN

CARDWELL.—At Nicholls Hospital, Wednesday, November 9, 1938, to Mr. and Mrs. H. W. Cardwell, of Wallace Point, a son.

ZUFELT.—At Nicholls Hospital, on Monday, November 14, to Rev. V. E. R. and Mrs. Zufelt, a daughter.

ENGAGEMENT

The engagement is announced of Dorothy, eldest daughter of Mrs. Coral F. MacDonald, Sherbrooke street, to Mr. David H. Crowe, Niagara Falls, Ont. The wedding is to take place quietly the end of November.

Mr. and Mrs. William Wilson of Pontypool wish to announce the engagement of their elder daughter, Mabel Irene, to Lloyd George, son of Mr. J. R. Hall of Harwood, formerly of Janetville. Wedding to take place early in December.

DIED

HICKEY, Mrs. Mary Eliza.—Widow of the late Edward J. Hickey, at the home of her daughter, Mrs. Michael Pearson at 621 Union street, on November 15, 1938. She was in her 83rd year. Funeral announcements will be made later.

COLLINS, Mrs. Mary.—The death occurred early this morning, Tuesday, November 15, 1938, of Mrs. Mary Collins, widow of the late John Collins. She is survived by one sister, Mrs. A. Jones, Park street; three sons, William, Frederick and Leo; also three daughters, Mrs. R. Collet, Mrs. Mert Whaley, and Mrs. J. O'Dette, all of this city. Funeral will take place Thursday morning 9:00 a.m. from 507 Albert street, to the Church of Sacred Heart, and thence to St. Peter's Cemetery.

CARD OF THANKS

Mrs. W. F. Brown of 191 Dublin street, who has been confined to her home for several weeks (the result of a fall), wishes to thank her friends and neighbors for their calls, kind inquiries, and flowers; also Miss Ingram, R.N.

COMING EVENTS

First insertion, 20 Words or less minimum charge 50c. Subsequent consecutive insertions, 40c per insertion. All over 20 Words, 2c per extra word per insertion

Y.W.C.A. WEDNESDAY, 8 to 9 p.m. World Fellowship. Rev. G. S. Easton will speak. Mrs. H. A. Mitchell will sing. Everyone cordially invited.

BRIDGE AND EUCHRE, St. Alphonsus Lyceum, under auspices Catholic Women's League, Wednesday evening, November 16. Admission, 50c.

ANNIVERSARY SERVICES will be held in Knox Presbyterian Church, Keene, on Sunday, November 20.

U.F.O. MEETING will be held in the interests of Peterborough Branch of United Farmers of Ontario, Friday, November 18, 8 o'clock, in Coldsprings School, River Road, Otonabee. Speaker: Leonard Harman, Newmarket. Everybody welcome.

OTONABEE CHAPTER the Daughters of the Empire are holding a Community Bridge with Tea at Mrs. Edmonds, 191 Sherbrooke street, Thursday, November 17.

FLORISTS

THE PETERBOROUGH FLORAL CO
Flowers Delicately Arranged for All Occasions.
436 Water. 'Phone 1395. Nights 1688J

PERSONALS

GERTRUDE GROVELLE. 344 McGILL. 'Phone 2891. Finger-Wave 25c. End Permanent $1.00, Permanents $2.00 to $7.00. Machineless Permanent. No Electricity $5.00 up. Ten years' experience.

MEN OF 30, 40, 50! WANT VIM, VIGOR, for rundown body? Try OSTREX Tablets of raw oyster stimulants and general body builders. If not delighted with results of first package, maker refunds its low price. Call, write McDermid-Jury and all good druggists.

INTRODUCING OIL PERMANENTS for $5.00. No Machine, No Electricity used. Other Permanents, $1.75 to $7.50. Shampoo and Fingerwave, 60c. Reid's Beauty Shop, 416 Water. 'Phone 2467.

Taxis

FOR BETTER SERVICE
'PHONE 105
CAPITOL TAXI

'PHONE 2350 FOR YOUR TRIPS, LONG or Short. Drummond Taxi.

To Advertisers

Classified Advertising must be phoned or brought into the office by 10 o'clock on Saturday and 1 o'clock during the week.

FOR SALE

4 Miscellaneous 4

ONE SEVEN-TUBE CABINET ELECTRIC Radio $29.50. Terms, $1.00 week. Also Battery Radios at $5 each. Johnston's, George at McDonnel. Open Evenings.

GLAZED FIREPLACE TILES, 6" x 6", various colors, Half-price, 3½c each. Any quantity. Wm. J. Bull, Halliday's Sales Representative, 539 Downie.

TURN-IN COATS — ONE SILVER RAT Coat, Swagger, size 16. One Black Caracul Coat, Princess, size 14. One Electric Seal Coat, Semi, size 18. J. W. Patoine, Furrier.

LADY'S BROWN ASTRACHAN COAT, cheap. 151 Park.

COOK STOVE, WITH WARMING CLOset, Reservoir, connected with Two Oil Burners; used 4 months. 247 Prince.

FINE BOX OF WOODWORKING Tools. 'Phone 949W.

ONE CHESTERFIELD, CHEAP. MODern Pram, reasonable. 209 Bethune.

BUILDERS, ATTENTION! 40,000 LIGHT Red Brick for Sale, suitable for inside or outside work. Cheap delivered Peterborough. Write or 'Phone, Wagstaff Brick and Tile Co., Lindsay.

CHOICE NORTHERN SPY, TOLMAN Sweet, Seek-No-Further, or Golden Russet Apples, Delivered by Bushel or Barrel. Write for prices, S. A. Powell, Campbellcroft, Ont.

COSY HOME HEATER. 'PHONE 2635F.

NEW HAMPSHIRE BANDED, BLOODtested Cockerels. P. P. Armstrong, Indian River.

BOY'S SUIT, SIZE 14 YEARS, NEW. Cost $15.00, for $5.00. 'Phone 1350M, or apply 310 Maitland.

CHILD'S LARGE STEEL COT. 'PHONE 2663F.

PAIR CHILD'S BLACK FUR GOLoshes, size 2, almost new. 'Phone 889J.

RELAY HORNS, OR EXCHANGE FOR Car Heater. 'Phone 1394W.

HOT WATER FURNACE AND HOT Water Jacket Heater. Apply 256 Simcoe Street.

ELECTRIC WASHER AND RADIO. 'Phone 531 ring 2.

LIBRARY TABLE AND LEATHER UPholstered Chair, Bed and Dresser, 3 Small Walnut Chairs. 306 Simcoe.

LADY'S FUR COAT, SIZE 42; ALSO Cloth Coat with fur collar, cheap. 146 Park.

TWO STORM WINDOWS, 70" x 34". Cheap. 48 Lafayette.

SAND WICKER CARRIAGE, GOOD condition, clean, $5. 7 Grandview Avenue.

PANDORA RANGE, QUEBEC COOK; Water Spaniel Pups. 421 Water.

OAK DINING-ROOM SUITE, NINE Pieces, slightly used. Sold for $150.00. Can be bought for $85.00. Also other Pieces at Greatly Reduced Prices. Terms. Robert Simpson Co., 392 George Street.

TWIN BRASS BEDS, BOX SPRINGS and Mattresses. 273 Hunter Street W. 'Phone 218.

SMALL UPRIGHT PRACTISE PIANO, good tone, $30.00. 'Phone 2284.

BOY'S LEATHER COAT, SIZE 14. APply 591 Gilmour.

MAGNUM CAR HEATER. 'PHONE 2192.

CHOICE TOP SOIL AND BLACK ROTten Manure. H. Zinston, 'Phone 2664F.

HAND-KNITTED SILK BOUCLE DRESS size 16; Two Evening Dresses, size 16; Man's Overcoat, size 36; Tuxedo, size 36. Floor Lamp. 'Phone 2639J.

BABY'S PRAM. 'PHONE 2573W.

QUEBEC COOK STOVE AND HEATER. Chesterfield Suite, Breakfast Room Suite. 220 Dublin Street. 'Phone 1534J.

GREY BROADTAIL COAT, SQUIRREL trim, size 16, cheap. Good Modern Bird Cage with Stand, Green. 'Phone 1643J.

WE STILL HAVE A FEW OF THOSE Special 85% Grey Wool Blankets, extra large size 70" x 90", whipped singly, over Eight pounds pair, $2.60 each or $5.00 pair. J. J. Turner & Sons, Limited.

CHESTERFIELD SUITE, KITCHEN Table, 2 Chairs, Bridge Lamp, Girl's Coat, size 16. $2.00. Curtains, Congoleum Runners. 539 Harvey.

6 Fuel 6

NOTICE — BEST MIXED WOOD IN Town at the price, $3.00 Half-Cord. Albion. 'Phone 58.

	Half-Cord
Round Elm Furnace Wood	$3.00
Elm or Hemlock Slabs	$2.50

Special Price on 3-Cord Truck Loads. DINSDALE. 'PHONE 153.
Wanted—Elm Logs, Apsley or Peterboro

COKE - COAL - WOOD

AMERICAN, SCOTCH, AND RUSSIAN ANTHRACITE — WELSH BLOWER — SCOTCH BEADS AND BUCKWHEAT STOKER— SMITHING— STEAM COAL. ALSO COKE AND ALBERTA COAL.

ALL KINDS OF WOOD,
FROM $4.00 TO $9.00 PER CORD
(CUTTING AND SPLITTING EXTRA).

McCARTHY & JOHNSTON
'PHONE 96.

$1.25 QUARTER-CORD — DRY SLABS or Mixed Soft Wood. Albion, 'Phone 58.

TRY BAKER'S WOOD YARD — DRY Mixed Soft Wood, $2.25 per ½-Cord. Also Mixed Slabs, $2.50. 'Phone 676.

TWELVE-INCH SLABS, $4.50 PER Cord. Also Hardwood. Close prices. 'Phone 2097.

REAL DRY CEDAR KINDLING, 25 Bundles, $1.00. Kingdon Barrel Factory. 'Phone 3230.

DRY MIXED SLABS, ALSO MIXED Wood, $2.50 Half-Cord. 'Phone 978.

We Have
ALL KINDS OF
DRY WOOD
AND
BEST QUALITY COAL
ALWAYS IN STOCK
'PHONE 178.
EDWARDS
COAL AND WOOD.

FOR SALE

7 Livestock and Poultry 7

GOOD REGISTERED JERSEY COW, TB tested, five years; freshen at once. Austin E. Best, Ida.

10 PIGS, SEVEN WEEKS OLD. APPLY to S. Warr, Westwood. 'Phone Keene 34-31.

ONE SOW AND 11 PIGS, SIX WEEKS old. Corner Bell Avenue and Lansdowne.

TWO DURHAM SPRINGER COWS. Melville Edwards, Lang, Ont.

WANTED — IMMEDIATELY, OLD Horses or Cattle for Fox Meat. 'Phone 2316.

GOOD HEAVY WORK HORSE. APPLY Harvey, R.R. No. 6, 'Phone 686 ring 2, Evenings.

GENERAL PURPOSE MARE, AGE 4, bred; One Filly. Charles Lawrence, Fraserville.

8 Real Estate 8

SMALL HOUSE FOR SALE OR RENT. 'Phone 2231W.

FIVE ACRES, BRICK HOUSE, 6 ROOMS small barn. Easy terms $1,300
Brick 7 Rooms, modern, extra Lot, central $3,000
M. STOREY
374½ George Street. 'Phone 939.

TO CLOSE THE ESTATE OF THE late Fred Drake, his Home at 567 Bolivar Street, must be Sold—6-Room Brick House, all conveniences. Apply Evenings to George Mitchell, 181 Romaine Street, R. J. McWilliams, 570 Bolivar Street.

9x Building Materials 9x

PETERBORO METAL CO.
NEW CORRUGATED ROOFING AND SIDING, PLUMBING SUPPLIES, STRUCTURAL STEEL, PIPE FITTINGS, BELTING, BAGS — FLOUR, FEED, CHOP, BRAN, ETC.
STEEL BARN POSTS.
SHINGLES, WINDOWS, DOORS
LUMBER SOLD ON EASY TERMS.
'Phone 697. Cor. Simcoe and Bethune.

10 Used Cars 10

CARS WANTED.
CASH PAID FOR GOOD USED CARS
CLIFF CURTIS - FRED REVOY
288 CHARLOTTE ST.

'34 CHEVROLET COUPE DELUXE, EXcellent condition, low mileage, heater, defroster. 'Phone 947J.

'32 CHEVROLET LIGHT DELIVERY Pick-up Truck, in first-class condition, for Sale or would Exchange for Light Closed Car around equal value. 80 Orpington Road, Crawford's Grove.

$550 FORD V8 DELUXE SEDAN, 1934, with heater, mileage 16,000; excellent condition. T. W. Rhind, Marmora.

GOOD 6-CYLINDER SPORT COUPE, cheap for cash. Apply 413 London Street.

1937 CHEVROLET COACH, WITH Trunk, 1,500 miles. 174 Aylmer.

TO RENT

11x Apartments to Rent 11x

HEATED APARTMENT, BANK OF Commerce Building. Possession arranged. $30. Apply 437 George.

HEATED, FURNISHED OR UNFURnished. 389 Queen.

HEATED APARTMENT, FURNISHED, Unfurnished, newly decorated, garage; Business Girls, Couples. 709 Water.

11xx Houses to Rent 11xx

MODERN BUNGALOW, SOUTH-END 'Phone 3234.

SIX-ROOMED HOUSE, 735 BETHUNE.

COMFORTABLE FOUR-ROOMED FLAT, reasonable. Apply 183 Antrim.

SEVEN-ROOM BRICK HOUSE. VAcant December 1, 563 Gilmour. Apply 183 Reid.

MODERN 7 ROOMS, 3-PIECE BATH, 2 fireplaces, full basement, hot air heat, furnace, good condition; reasonable rent. 84 London Street. 'Phone 1205F.

SMALL HOUSE, SUITABLE FOR Young Couple. 351 McGill.

12 Rooms 12

TWO UNFURNISHED ROOMS, NEAR C.G.E. 151 Park.

FURNISHED ROOM, ALL CONVENIences. 'Phone 2726W.

ROOMERS WANTED, CENTRAL. 'Phone 169J.

HEATED, FURNISHED BEDROOM FOR Gentleman; Board optional. 'Phone 1562J.

ONE OR TWO UNFURNISHED ROOMS, heated; central. Write Box 141, Examiner.

TWO PARTLY FURNISHED, PARTLY heated Rooms, suitable for Light Housekeeping, $12.00. 'Phone 1199M.

LIGHT HOUSEKEEPING ROOM, CENtral. 1497J.

FURNISHED ROOM, CENTRAL. 'PHONE 1273J.

UNFURNISHED ROOM, SOUTH-END. 'Phone 411J.

TWO UNFURNISHED ROOMS. 417 Rogers.

TWO FURNISHED ROOMS, NEAR C.G.E. 'Phone 1497F.

FURNISHED HEATED ROOMS, HOUSEkeeping privileges. 'Phone 3971F.

FURNISHED ROOMS, HEATED, SUITable for Light Housekeeping. 701 George. 'Phone 1681.

THREE ROOMS, GOOD LOCATION. Heated and Furnished. 216 Reid Street. 'Phone 593F.

SUITABLE FOR PRIVATE PARTIES, Receptions, or Club Meetings—Large Heated Room in Apartment; hardwood floor, in good condition. Catering arranged. Reasonable. 'Phone 1681.

WANTED

15 Miscellaneous 15

LIVE POULTRY — PAY HIGHEST Prices. 'Phone 1728J. M. Florence.

LIVE POULTRY — PAYING HIGHEST Prices. 'Phone 3475W. Gishman.

HIGHEST PRICES PAID — OLD GOLD and Silver, in any form. Phillips, 408½ George Street.

SMALL MODERN FURNISHED APARTment, reasonable, for two months, December 10th to February 10th, responsible couple; no children. 'Phone 2737.

WOOD TO SAW. 'PHONE 1372F.

WANTED

15 Miscellaneous 15

WOOD TO CUT BY MACHINE. HERB. Kent. 'Phone 3942M.

WANTED — TO BUY, '28 CHEVROLET Sedan, privately owned, farmer's car preferred. 'Phone 45 ring 21. Write Box 95, Examiner.

LIVE POULTRY — MARKET PRICE. M. Katz. 694W. 342 Stewart.

WOOD TO SAW. 'PHONE 2089F.

WOOD TO SAW WITH MACHINE Clifford Shannon. 'Phone 2338W.

WANTED — TO BUY, '28 CHEVROLET Sedan, privately owned; farmer's car preferred. 'Phone 43 ring 21, Keene. Write Box 95, Examiner.

BUSINESS GIRL DESIRES ROOM AND Board. Write Box 143, Examiner.

BED-SITTING-ROOM, WITH SMALL Kitchenette, Garage, North of Hunter, reasonable. Write Box 142, Examiner.

BIG BOX STOVE, SUITABLE FOR HALL or School. Write Box 147, Examiner, stating price and condition of Stove.

USED DINNER SET OF DISHES Write Box 145, Examiner.

25 OR 30 HEAD OF CATTLE TO FEED for Winter. Prices reasonable. Arthur Brown, R.R. 3, Lakefield.

WOOD TO CUT WITH SAWING MAchine. 'Phone 2274.

WOOD TO SAW. 'PHONE 1372F.

WOOD TO SAW. 'PHONE 2089F.

SMALL HOUSE, VICINITY OF CONfederation School, by December 1. Write Box 153, Examiner.

WOOD TO CUT, CITY OR COUNTRY. 'Phone 531 ring 2.

18 Help Wanted, Female 18

MAID FOR GENERAL HOUSEWORK and Cooking. Write Box 146, Examiner.

MAID FOR GENERAL HOUSEWORK 480 Charlotte Street.

EXPERIENCED FUR FINISHED; NO Apprentice need apply. Wm. Lech & Sons, Ltd., 413 George Street.

19 Help Wanted, Male 19

MAN WANTED FOR PETERBOROUGH to handle Quality Teas, Coffees, Spices, Extracts, Cleansers, Medicinal Preparations direct to established users. Excellent opening in Peterborough County also for Man with car. Write Ward's Products, John South, Hamilton.

19x Agents Wanted 19x

ASK YOURSELF THESE QUESTIONS: "Have I courage?" "Can I really sell?" "Am I prepared to work hard for success?" If you can answer "Yes" to all of them, you are in line to represent an outstanding Calendar House in Peterborough and surrounding territory, starting late in December. Write to Box 144, Examiner.

20 Employment Wanted 20

CANADIAN LEGION HAVE LISTS OF Competent Returned Men to Fill Temporary or Permanent Positions. Give the ex-Soldier a chance to work for you. 'Phone 141.

SHEARER, ELECTRICIAN, WIRING, Repairs. Reasonable. 1385.

HOUSEKEEPER, CITY OR COUNTRY. Write Box 152, Examiner.

ODD JOBS WANTED BY HANDY MAN. Montgomery, Lee Street.

21 Boarders Wanted 21

BOARDERS. 'PHONE 2658W.

BOARDERS, CENTRAL. 1137W.

ROOMERS OR BOARDERS. 510 Wolfe.

BOARDERS. APPLY 430 SHERIDAN.

ROOM AND BOARD, PRIVATE HOME. 1497J.

ROOMERS OR BOARDERS, FRONT Room, Downstairs. 183 Bethune.

WHO CAN DO IT

22f Miscellaneous 22f

DUSTLESS FLOOR SANDING, J. B Vance, 773 Aylmer. 'Phone 1292.

W. J. KOSTER, CONTRACTOR, DEsigner, and Builder of New Homes. Estimates Free. 473 Aylmer. 'Phone 529J.

STORM WINDOWS — GET OUR BARgain Price on Ready-Glazed Storm Windows. Painted one coat. Hardware given Free during Opportunity Sale. We measure Free. 'Phone 1086. Halliday's Local Sales Representative: Wm. J. Bull, 539 Downie.

23 Auto. Repairs, Etc. 23

COAL OIL, 16c. DISTILLATE, 13½c (Tax Extra). Car and Tire Repair. Auto Parts and Accessories. Dawson Service Station. 'Phone 1323.

25 Nursing 25

NURSE, ANY CASE, REASONABLE. 'Phone 854J.

25x Dressmaking 25x

COAT AND DRESS MAKING. ALSO Alterations. 'Phone 1944M.

DRESS AND MANTLE MAKING. Alterations, Furs Remodelled. E. Mitchell, 393 Harvey. 899W.

28 Moving and Storage 28

MOVING AND CARTAGE. 'PHONE 3920.

SHORT DISTANCES OR ANYWHERE in Canada or United States. Covered Padded Vans. Experienced, Courteous Man. Apply, full particulars. M. Rawlinson, Limited, 610 Yonge Street, Toronto.

29 Upholstering 29

MAKE YOUR OLD FURNITURE LIKE New — Re-upholstering Done. First-class Workmanship. Reasonable Prices. D. Yarnold, 588 Harvey. 1676W.

34 Radio Service 34

1939 PHILCO
CAR RADIOS
$39.95
BROWN'S RADIO SERVICE
547 GEORGE STREET

RADIO SERVICE
HAVE YOUR RADIO REPAIRED EXPERTLY AND PROMPTLY.
McCANNAN
RADIO ELECTRICAL SUPPLY STORE
140 Simcoe Street. Tel. 46.

37 LOST 37

IRISH (RED) SETTER, ANSWERS TO name of "Ring." Reward offered. Anyone seeing dog asked to telephone G. Wilson Craw at 79.

ON NO. 7 HIGHWAY, BETWEEN THE 8th and 10th Line, a Small Pig. 'Phone 678 ring 12.

STRAYED FROM LOT 7, CONCESSION 4, Douro, Grey Heifer, hole in each ear. 'Phone Joseph O'Connor, 8 ring 21, Douro.

LIGHT BROWN PEKINESE PUP, ONE mile North of Indian River. Please return to J. Kelly, Indian River.

$10 BILL, SATURDAY. REWARD. 'Phone 3175.

SUM OF MONEY, IN ELITE COURT OR Downtown, Saturday Night. Reward. 'Phone 568W.

YOUNG CAT, BLUISH-GREY AND white, North-west district. 'Phone 3367.

PROFESSIONAL

41 Accountant 41

EDWARD HUMPAGE — Chartered Accountant, Auditor, 419 George Street.

44 Lawyers 44

HON. G. N. GORDON, K.C.
Law Office, 395-397 George Street.
Telephone 3300, 3301, 3302.

ALEXANDER L. ELLIOTT, K.C., M.P.P —Barrister, etc. Money to Loan. Interviews by Appointment. Telephone 3. Office: 355 George Street, Kresge Building, Peterborough.

PECK, KERR, McELDERRY & BORBRIDGE—Barristers, Solicitors, Money to Loan. Offices 415-417 Water Street. Telephones 1950 and 1951. E. A. Peck, K.C., F. D. Kerr, K.C., V. J. McElderry, K.C., E. F. Borbridge, B.A.

JACOB LOW — Barrister, Solicitor, Notary Public. Money to Loan on First Mortgages. 219 Hunter Street West, Peterborough, Ont. 'Phone 2244. Nights and Holidays 1027.

W. R. PHILP — Barrister, Solicitor, Notary Public. 385 Water Street. 'Phone 602.

EMMETT P. SHEEHY — Bonded Attorney. Loans 397 George Street.

W. B. GORDON,
Barrister, Solicitor,
Money to Loan.
395 George Street,
Telephone 3300.

MONEY TO LOAN

MORTGAGE LOANS, 5½%, APPLY TO G. N. Gordon, K.C., and W. B. Gordon

$50-$500 HOUSEHOLD
LOANS
WITHOUT ENDORSERS
Rates authorized by special Act of Dominion Parliament.
No credit enquiries of friends. Immediate service. 12 months to repay. Over 175,000 loans to Canadian families to meet emergencies and consolidate bills. To apply: 'Phone or apply at office.
"Doctor of Family Finances."
Central Finance
CORPORATION
Second Floor, KRESGE BUILDING
355 GEORGE STREET.
TELEPHONE 1703. PETERBOROUGH
Loans Made in Nearby Towns.
Tune in CFRB, 6-6.15 p.m. Daily.
Subsidiary of Household Finance Corporation. Established 1878.
235 Branches.

MONEY TO LOAN.
On First Mortgage on Improved City Property at Current Rates of Interest.
Apply: The Toronto Savings and Loan Company, 437 George Street, Peterborough.

49 NOTICE 49

Notice to Creditors

IN THE MATTER OF THE ESTATE OF JOHN EDWARD WALTON, Late of the Township of Smith, in the County of Peterborough, Retired Farmer, Deceased.

NOTICE IS HEREBY GIVEN, That all Creditors and others having CLAIMS against the Estate of the said JOHN EDWARD WALTON, who died on or about the 27th Day of May, 1938, are required to send to the undersigned Solicitors for the Executors of the said Estate, on or before the 9th Day of December, 1938, their names, addresses, and full particulars of their Claims duly verified, and that after such last mentioned date the said Executors will proceed to distribute the Assets of the said Estate among the parties entitled thereto, having regard only to the Claims of which they shall then have received notice.

DATED at Peterborough, this 7th Day of November, A.D. 1938.
HALL & CARLEY,
No. 8 Bank of Commerce Block,
Peterborough, Ontario.
Solicitors for the Executors.

AFTER THIS DATE, I WILL NOT BE Responsible for any Debts contracted in my name by my Wife, without my written consent. — William H. Maynard.

SALE OF TIMBER.

TENDERS WILL BE RECEIVED by the undersigned up to and including Wednesday, 30th November, 1938, at 12 o'clock Noon, for the right to Cut the Timber on Lots 23, 24, and 25, Concessions 16 and 17, Township of Barrie, County of Frontenac.

FURTHER PARTICULARS may be obtained upon application to the undersigned, or to Mr. H. W. Crosbie, District Forester, Tweed.

Minister of Lands and Forests.
PETER HEENAN.

N.B.—No unauthorized publication of this Notice will be paid for.

50 AUCTION SALES 50

FOR A SUCCESSFUL AUCTION— J. H. MILES, Auctioneer, Valuator Tel 1477

MILES' AUCTION ROOM— THURSDAY, November 17th, 1.30: New Chesterfield Suite, Beds, Mattresses, Tables, Chairs, Dishes, Floor Covering.

Springville W.M.S. Host To Fairmount

(Examiner Correspondence.)

SPRINGVILLE, Nov. 15.—A very interesting meeting of the Springville W.M.S. was held at the home of Mrs. J. Grandy. The society had as its guests the ladies of the Fairmount W.M.S: Mrs. W. H. Morton, president of the Presbyterial W.M.S.; Mrs. Rowe, Peace and Temperance Secretary of the Presbytery; Mrs. B. McClennan, Recording Secretary of the Presbytery; Mrs. Renaud and Mrs. G. Baird, both of George Street W.M.S.

Mrs. A. Hunter, president of the home society, opened the meeting by giving a very cordial welcome to the guests. She said that the visit of the Fairmount ladies in the fall was always looked forward to.

Mrs. H. Rowan, president of the W.A., was welcomed back after her absence due to illness in her home. She thanked all those who had remembered her in various ways during that time.

It was decided that the W.A. should pay the manse taxes for 1938.

Mrs. Hunter then asked Mrs. C. Hanbidge, president of the Fairmount W.M.S., to take charge of the remainder of the program.

Mrs. Hanbidge read the scripture lesson, which was taken from Luke 24.

Mrs. Renaud gave a delightful solo, which was much appreciated.

After the singing of a hymn, Mrs. Hanbidge introduced the speaker for the day, Mrs. Morton, who gave a very interesting and helpful address. She commended the societies on meeting together at certain times during the year. She felt that much could be gained by each society in the fellowship which they would enjoy at these joint gatherings.

As this was the Autumn thankoffering meeting, Mrs. Morton said a suitable text would be "Give thanks unto the Lord and forget not all his benefits." The speaker dealt with the mercies that are particular to us and to our land and made an urgent plea that we should share these gifts with those not so fortunate. She said we must be willing to give ourselves to God and his work. "It is our innermost thoughts that God looks on," she said, "and He does not want the gift without the giver."

Mrs. Morton dealt briefly with the religions of other countries. She compared these religions of terror and superstition with Christianity—a religion of love and joy. She said we must not forget that Christ's last words were, "Go ye into all the world and preach the Gospel to every creature."

Mr. Hanbidge thanked Mrs. Morton on behalf of the societies for such an inspirational address.

A duet, which was much enjoyed, was then given by Mrs. H. McBain and Miss B. Allan.

Mrs. Rowe then spoke briefly on the work of her department. She invited those present to attend if possible the W.C.T.U. convention. She spoke of the great work to be done in this sphere and read some of the resolutions which had been drawn up by the Temperance Union.

Mrs. B. McClennan brought brief greetings from the Presbytery, and voiced her pleasure at being present.

After the closing hymn, Mrs. Morton pronounced the benediction.

The meeting was followed by a social hour. At the close of this, Mrs. Hunter thanked all those who had participated in such a splendid program, and also the hostess, who had given her home for the occasion.

HOME IMPROVEMENT

Plumbing and Heating

FOR EXPERT PLUMBING AND HEATING REPAIRS & CONTRACTS SEE J. L. P. SMITH - 372 WATER ST

Sell That Unnecessary Piece of Furniture Through a Classified Ad.

TWEED

Mayo Boy Kicked In Face By Horse

(Examiner Correspondence.)

TWEED, Nov. 15.—Israel Beaudrie, son of Mr. and Mrs. Jose Beaudrie of the Township of Mayo was the victim of a painful accident when he was kicked in the face by a horse he was endeavoring to drive into a pasture at his farm home. Suffering deep lacerations and bruises, he was given treatment at the Bancroft Hospital.

Firemen were given an early call, when the chimney became alight at the residence of Stan Trudeau, on Arthur street on Monday morning. The fire was extinguished before any damage resulted, although the chimney fire was well under way.

The Examiner
CLASSIFIED
ADVERTISING RATES

Cash Rate:
1 Cent per Word or Figure per Insertion. Minimum Charge ... 25c

Charge Rate:
2 Cents per Word or Figure per Insertion. Minimum Charge ... 35c

Box Numbers:
One or more Consecutive Insertions 10c

Coming Events:
Per Word per Insertion 2½c
Minimum Charge 50c

Special Announcements:

Birth Announcements	50c
Engagement Announcements	50c
Marriage Announcements	50c
Death Notices	50c
Card of Thanks (up to 1 inch)	50c
In Memoriam (up to 2 inches)	75c
Over 2 inches (per inch extra)	50c

Legal, Municipal, Government, Auction Sales:
First Insertion, per agate line .. 12c
Repeat Insertions 6c

'PHONE 1600.

SCOTT'S SCRAP BOOK —By R. J. Scott

OUR BOARDING HOUSE —with Major Hoople

SALLY'S SALLIES

Registered U. S. Patent Office

Some women talk on and on about things that leave them speechless.

The Crossword Puzzle

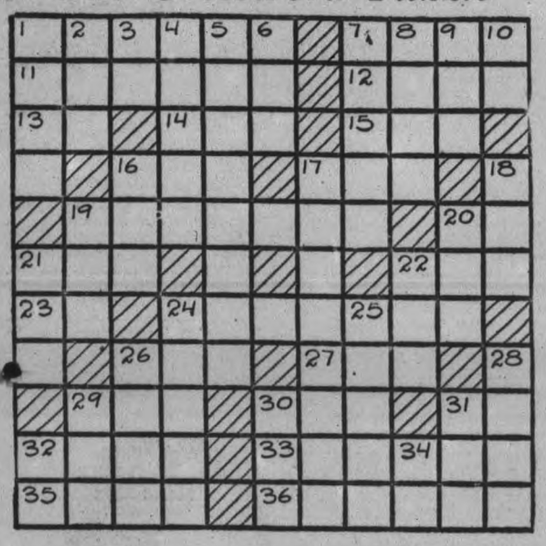

ACROSS

1—Senility
7—Labyrinth
11—Having no feet
12—One of the old Russian czars
13—Personal pronoun
14—Exceedingly
15—Nothing (slang)
16—Mimic
17—One of the 12 tribes of Israel
19—Involves
20—Sun god
21—Insane
22—Electrified particle
23—Coordinating conjunction
24—Raised lawn space
26—Diminutive of Edward
27—Wrath
29—To transgress
30—Native food of Hawaii
31—Exist
32—Low
33—Regretful
35—Egress
36—Literary compositions

DOWN

1—Female parents of animals
2—Open (poetic)
3—Sign of the infinitive
4—Conform
5—Helmet-shaped
6—Cloth measure
7—Ancient weights
8—Greedy
9—Tool for trimming roofing slate
10—Half an em
16—Particle of addition
17—Illustrious
18—Figure in Grecian mythology
19—Organ of hearing
20—Spawn of fish
21—The rabble
22—Frozen water
24—Doctrine
25—First sign of the zodiac
26—Unless
28—Food fish
29—Musical instrument (abbr.)
30—Before (prefix)
31—Purchase
32—Exist
34—Fourth note of the scale

Answer to previous puzzle

A	B	O	U	N	D		J	A	D	E
H	A	V	R	E		L	E	T	U	P
	T	E	N		S	E	R		B	I
A		R		S	T	A	K	E		C
M	E	S	A		A		I	N	A	
P	R	E	D	O	M	I	N	A	N	T
	L	E	R		M		S	C	A	R
D		S	E	W	E	R		T	Y	
E	L		N	O	R		B	I	D	
B	E	G	A	N		F	I	N	A	L
T	O	O	L		B	A	N	G	L	E

Copyright, 1938, King Features Syndicate, Inc.

BARCLAY ON BRIDGE

WRITTEN FOR THE EXAMINER

By SHEPARD BARCLAY

"The Authority on Authorities"

WAIT FOR A SIGNAL

WINNING THE first round of a suit led by the declarer, trumps or otherwise, may necessitate your having to guess what suit to return. If you think your partner will not be able to follow suit on the second round, it is sometimes wise to hold up your ace and not play it until you have had a chance to see his discard. If there is any particular suit he would then like you to lead, he can indicate it with a signal.

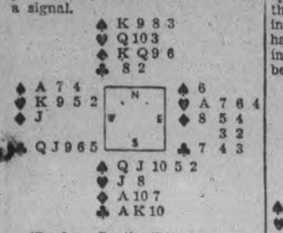

(Dealer: South. East-West vulnerable.)

The bidding on this deal was 1-Spade by South, 2-Spades by North, 3-Spades by South and 4-Spades by North.

Against this bidding, West elected to lead his singleton J of diamonds because of his trump holding. If he could get East in the lead, he hoped to be able to trump at least one diamond.

South won the first trick with the diamond A and immediately led the spade Q. West took the trick with his A and switched to the club Q. As a result the declarer lost only two tricks.

East remarked that the hand could have been set if West had led a heart. West replied that this would have been a pure guess, but East pointed out that, as South had bid without the A and K of his spades, he no doubt held five and therefore East held only one. Passing the first round therefore would have given East a chance to signal in hearts, so that there would have been no guess.

• • •

Tomorrow's Problem

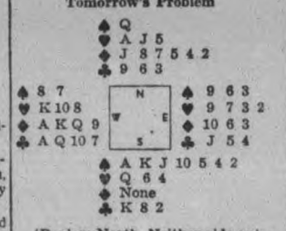

(Dealer: North. Neither side vulnerable.)

How should South play for 4-Spades after the lead of the diamond K?

DROPS GOLD BRICK ON TOE

After pouring molten gold for 24 years without an accident in a mine at Kalgoorlie, Australia, Frank Huggins dropped a gold brick worth $7,500 on his right foot and crushed the big toe.

DATA OF AIR CURRENTS

To gather information about the speed and direction of air currents 50,000 postcards were dropped by an airplane flying 16,000 feet over Paris, most of them being picked up 25 miles away.

DONALD DUCK —By Walt Disney

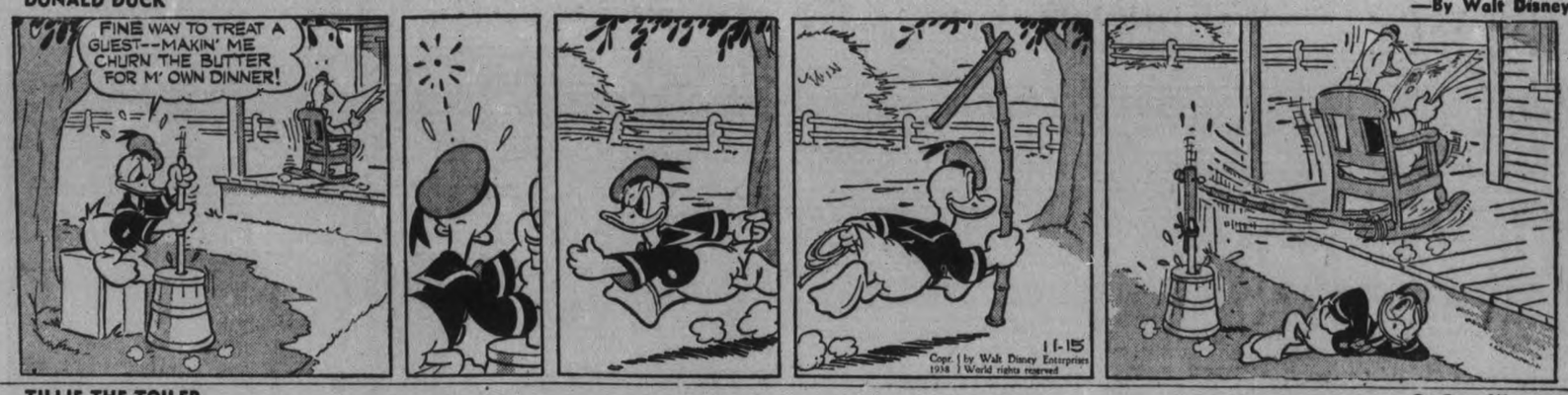

TILLIE THE TOILER —By Russ Westover

HENRY —By Carl Anderson

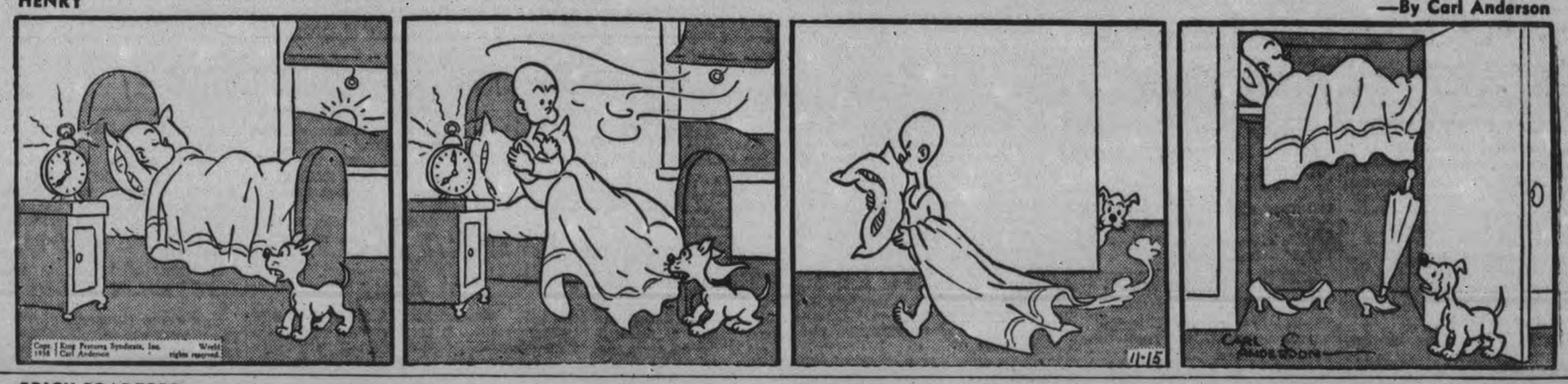

BRICK BRADFORD —By William Ritt and Clarence Gray

MUGGS AND SKEETER —By Wally Bishop

BRINGING UP FATHER —By George McManus

THE GUMPS By Gus Edson

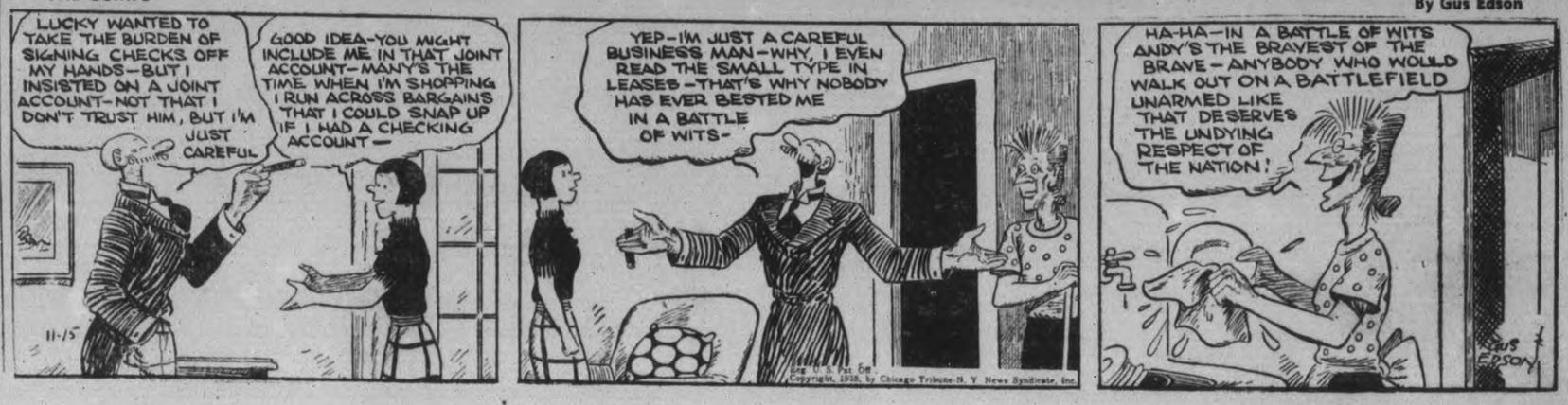

Havelock To Get Fourth Teacher At High School

(Examiner Correspondence.)

HAVELOCK, Nov. 15. — The important question of adding a fourth teacher to the present Havelock High School staff, as urgently advised by Inspector Jennings, was brought up and thoroughly discussed at the regular November meeting of the Board. Trustees Mrs. Rigby, Spencer, Lancaster, and Chairman G. Denike unanimously agreed that steps must be taken immediately to relieve the present situation in the school.

Principal R. W. Goheen, addressing the Board on conditions in the High School which make a fourth teacher practically a necessity, said that one might be hired as an emergency measure to assist the present staff from January to the end of the school term. The attendance this year has been increased by over twenty, and at present Miss Thompson and himself are taking an extra half-hour every day in excess of regular hours, in order to teach certain subjects required by the students.

The Inspector has already stated that an extra teacher must be hired or the Upper School dispensed with next September, as it is impossible for the staff to teach all the Middle School subjects in the present setup.

"An extra teacher," said Mr. Goheen, "will make a big difference in the final results as this will allow an extra period for each subject every week, with fewer spare periods."

The question of space for a fourth teacher can temporarily be solved by utilizing the science laboratory, where classes are being held now twice during the week when music is being taught.

A committee composed of Trustees Rigby, Roche, and the chairman were appointed to arrange for the hiring of an emergency teacher, whose duties will commence the first of January.

Principal Goheen reported that the agricultural inspector had informed him that there would be a grant up to $150 for equipment and $35 for garden and supplies.

The Finance Committee was authorized to rent the lot owned by the village at the west end of King Street as an experimental plot for the agricultural course, and to hire a man to do the fall and spring plowing and cultivating.

On motion of trustees Lancaster and Mrs. Rigby, the chairman and D. C. Drinkwalter were authorized to prepare a list of tools required for the agriculture course, and to purchase them to the best advantage from the two local hardwares.

Christmas In London?

The Duke and Duchess of Windsor are shown, smiling happily, as they left the house they rented recently from the Comtesse De Sabini in Paris. They expect to officially move in on New Year's Day when the redecorating is complete. Meanwhile rumor is busy, following the visit of the Duke and Duchess of Gloucester to the Windsors, to the effect that the Windsors may spend Christmas in London with the royal family.

Boatman's Struggle Beaten By Canal

TORONTO, Nov. 15—(CP).—Edwin Carpenter's second attempt to reach Georgian Bay waters has failed according to word reaching here last night, and the unemployed Toronto man has started back for Toronto in his weatherbeaten $50 craft, the Ella-Jack.

Carpenter set out for Trenton late last week with a crew of four. He reached that point yesterday but was unable to get into the canal.

Point au Baril—and employment—as their destination, Carpenter, his wife, four children and two passengers set out from Toronto late last month. Heavy seas a mile and a half out on Lake Ontario threatened the life of everyone aboard and possible drowning was averted after the engine broke down when a youthful passenger reached shore by swimming and summoned lifesavers.

The boat was outfitted with the engine of an ancient automobile donated to the family and Carpenter, leaving his immediate family, at home, once more braved the icy and treacherous lake waters. He finally reached Trenton to find the canal closed. He said he encountered heavy storms for 14 hours.

Stolen Radium May Kill Thieves, Finders

NEW YORK, Nov. 15 — (AP). — Police began a city-wide search today for a lead-lined case containing $1,500 worth of stolen radium—potential death in unwary hands.

The case was stored in a safe taken Saturday night from the Brooklyn office of Dr. Julius Kaufman. Police found the empty safe a mile away.

Fearful the thieves may have discarded the case as worthless, Inspector Michael F. McDermott sent patrolmen to all Brooklyn public schools to warn children not to pick up the object if they find it.

Five needles, each valued at $300 and containing 10 milligrams of radium, were in the case. Police said the needles would cause serious and possibly fatal burns if handled directly.

Cheque Artist Held By Police

TORONTO, November 15—(CP)—Police said to-day that Carlos San Roman, 19, arrested at Kitchener last night in connection with an alleged cheque-swindling plan, is a University of Toronto student.

San Roman's arrest followed a three-day investigation in Toronto, Hamilton, Kitchener, Peterborough and other Ontario cities where forged cheques were passed in business places. San Roman was charged with false pretences.

Detectives said San Roman told them his father was a wealthy Mexican lumberman and gave him money to pay his university fees. Authorities had not determined the number of charges to be placed against San Roman.

A Toronto room allegedly rented by the youth contained a cheque-perforating machine. Also arrested were Patricia Soboskie, 19; Connie Chad, 19; Florence Shea, 17, and Harry Chad, 17.

San Roman was remanded until November 18, when he appeared in court to-day. The Crown suggested bail be set at $5,000.

Chilean Riders Win Military Jumps

The daring riders from Chile who won the military low-score jumping event at the U.S. National Horse Show are pictured with the trophy. They won the three-night contest with only 20 faults. The American team placed second with 28 1-2 faults. This trophy was presented by His Excellency Arturo Alessandri president of Chile. LEFT to RIGHT shown are: Lt. Hernan Vigil, Major Eduardo Yanez (team captain), Senora Yanez, Captain Pelyo Izurieta and Captain Guillermo Castro. Following the close of the New York show, the Chilean riders will participate in the military events at the Royal Winter Fair, Toronto.

Examiner Correspondence

MARMORA

Mr. Alf Scadding, who was one of the guest speakers at Marmora's Remembrance Day banquet, was the guest of Mr. and Mrs. E. C. Prentice during his stay here.

Traffic Officer J. H. Hatch and Mrs. Hatch and family have returned home after a week's holiday spent in Pickering and other western points.

Mrs. Wesley Grant has returned home after a pleasant holiday spent in the northern part of Hastings county.

Mr. Thomas E. Potts, who has operated Tipperary Hotel at Crowe Lake for the past five years, and previously was proprietor of Royal Hotel, Marmora, has leased the Huycke hotel, Tweed, and will shortly take possession.

Mr. Llewellyn Bowen of Detroit, Mich., Mrs. Harry Smeaton and Mr. Tom Pearce of Toronto, attended the funeral of the late W. E. Bowen on Friday.

Miss P. Robinson left on Thursday to spend the week-end at her home in Ottawa.

A miscellaneous shower and dance was tendered Mr. and Mrs. George Vesterfelt (nee Winnifred Drinkwater) at the home of Mr. and Mrs. C. Tandy on Friday evening.

Mr. A. B. Collins, K.C., and Mr. "Peg" Geen of Belleville, attended the funeral of the late W. F. Bowen on Friday afternoon.

Mr. and Mrs. C. E. Woodstock of Toronto, are visiting the latter's parents, Mr. and Mrs. W. H. Kerr.

Mr. and Mrs. G. Wissher of Oshawa were week-end guests at the Royal Hotel.

Mr. Charles Hollingsworth, who is attending Queen's spent the week-end at his home here.

Members of Marmora Branch No. 237 Canadian Legion and the Ladies' Auxiliary together with the Bugle Band attended divine service in St. John's Church, Stirling on Sunday evening.

Miss Ida Phillips of Toronto spent the week-end with her parents, Mr. and Mrs. Lewis Phillips.

Miss Frances Marrin of Tweed visited friends at Deloro over the week-end.

Mr. Ernest Auger of Campbellford visited her sisters, Misses Florence and Mary Auger on Sunday.

Mr. William Bonter of Toronto spent the week-end with his father, Mr. R. E. Bonter.

Miss Mary Crawford of Belleville spent the week-end with her mother, Mrs. M. Crawford.

Miss Olive Airhart of Ontario Ladies College, Whitby and Miss Iladelle Airhart of Belleville visited friends here over the week-end.

Mr. Tom Crawford of Brooklin spent the week-end at his home here.

Mr. Andy Cavanaugh of the Dominion Bank staff is having a two weeks holiday.

Mrs. D. Ellis and son Ronald of Trent River spent the week-end with the former's parents, Mr. and Mrs. Robert Phillips.

Miss Joyce Smith who is attending Ontario Ladies' College at Whitby spent the week-end at her home here.

Mr. W. F. Bowen left on Monday with her son Llewellyn to spend a few weeks in Detroit.

APSLEY

Mr. and Mrs. H. Skelcher of Peterborough are spending a few days at the home of the latter's parents, Chandos.

Miss Laura Ashenhurst spent the week-end with Mr. and Mrs. W. Lean.

Mr. Hammond and son Paul of Toronto are the guests of Mr. and Mrs. Bob Scott, Loon Lake for a few days this hunting season.

Mr. Ray Johnson of North Monaghan was a guest of Mr. and Mrs Frank Tanner over the week-end.

Miss Lillian Smith and Miss Margaret Hastings of Peterborough were on a week-end visit to their respective parents for the purpose of attending the wedding of the former's sister.

Mr. and Mrs. Walter Miller of Peterborough were the guests of Mr. and Mrs. Harry Tanner over the week-end.

Miss Jane Johnson of Peterborough is visiting her parents, Mr. and Mrs. George Johnson at Loon Lake.

Miss Ruth Nichols who is attending school in Peterborough was a guest at her parents home for a few days.

Mr. and Mrs. Morden Nichols of Peterborough were in the village on Friday.

Miss Josie Tanner, Miss Francis Stephens, Miss Ethel Couch and Miss Dora Lean of Lakefield attended the wedding reception at the St. George's Hall on Friday.

Miss Elsie Tanner of Chandos spent the day with Mrs. Chas Smith on Sunday.

TRENT RIVER

A dance was held Friday night at Cedar Isle sponsored by the Fish and Game Association, proceeds to go towards wiring the Rink for Hydro.

Mr. Foy Wright accompanied a party of deer hunters to the north country.

Mrs. Will Wright of Bambridge spent the week-end at Toronto.

Mrs. Walter Lewis, President of the Women's Institute goes to Toronto Wednesday as delegate to the Central Ontario Area convention held at the Royal York. Mrs. Thos. J. Brown and Mrs. Harry Mann will also attend.

A dance was sponsored Friday night at "Cedar Isle" by the Fish and Game Athletic Association.

Mr. and Mrs. William Wight, son Murray and daughter Jean of Peterborough were holiday visitors at Cedar Isle.

The re-organization meeting of the Young People's League was withdrawn Friday night owing to the pastor Rev. A. McLauchlin having been called to Woodstock to attend the funeral of an uncle of Mrs. McLauchlin.

Mr. Thomas Lloyd of Toronto visited his cottage over the week-end.

Miss Ferne Longmuir of Toronto was a week-end visitor at the parental home.

Mr. Oliver Garneau returned Friday night from the deer hunt at Dan Wood's, bringing home the largest buck seen in this district, tipping the scales at 250 pounds.

Mr. Leonard Perry of Wooler was a Sunday visitor at the home of Mr. and Mrs. M. T. Lean returning was accompanied by Mrs. Perry who spent the week with Mrs. Lean and family.

Messrs. Sid Thomas and Frank Cope of Toronto have been deer hunting in the north country.

Mr. Jack Ball has returned to Baltimore from the deer hunt, he was unfortunate in losing his dog in the woods.

MILLBROOK

A large number of guests, including several car-loads from out of town, attended the successful dance, given by the ex-Service Men's Club, at the Armouries on Friday evening, music being supplied by the Swing Aces orchestra, of Peterborough.

Mrs. (Dr.) Montgomery of Embro was the guest of Miss M. E. Needham for a few days this week Accompanying Mrs. Montgomery from St. Catharines, where she had been visiting, was Mrs. H. Fair, who was the guest of her parents, Mr. and Mrs. William Westall, while in town.

Mrs. G. F. Harrington returned home on Thursday, after spending the fore part of the week with friends in Toronto.

Mrs. E. L. Edworthy and family are moving from their present residence, Anne street, to the house next to Miss L. Burton's, King street centre. Mr. and Mrs. A. Sloan who were occupying this house, have taken an apartment in the Waverly building.

Mrs. G. Smith and her daughter, of Toronto, were guests of Mr. and Mrs. Russell Smith on Remembrance Day.

The many friends of Miss Eva Howson, who is a patient in the Nicholls' Hospital, Peterborough, following serious injuries received in a car accident last Sunday, will be glad to learn that she is making as good progress toward recovery as could be expected. Dr. J. W. Wright is the attending physician. Mrs. L. Charlebois is taking Miss Howson's place at the local switchboard, during the latter's illness.

Mr. and Mrs. Jack Eakins, whose marriage took place at Danforth United Church, Toronto, on October 29, are expected this week to visit their uncle and aunt, Mr. and Mrs. J. R. Eakins, on their return journey from their wedding trip which was to Montreal and other points east.

District President Addresses Women's Institute At Harwood

(Special to Examiner.)

HARWOOD, Nov. 15. — The November meeting of the Harwood Woman's Institute was held at the home of Mrs. Wallace Bell. There was a record attendance of members and visitors present. The membrs were honored by having Mrs. A. Hoskin, district president of West Northumberland, as guest speaker. Mrs. Runciman, district secretary of Cobourg and Mrs. Neal Carruthers were also present and spoke briefly.

Reports were given of the Belleville convention and a paper, "Let Canadians Show the Way to World Peace" by Mrs. T. Cheyne. A pleasing duet was rendered by Miss Marjorie McCulloch and Mrs. C. Burrison, and a piano solo by Lettice Drope.

Another special feature of the meeting was a presentation to one of our members, Mrs. Whitney Davey of Baltimore (nee Sara Young). Miss Lillian McFarland read a suitable address and Miss Frances Corkery presented the popular young bride with a handsome casserole. Mrs. Davey thanked the members for the gift in a few words.

A parade of old-fashioned hats was held, some of which dated back as far as 1840. The meeting closed with the National Anthem, and the hostess served dainty refreshments. The December meeting will be held at the home of Mrs. T. Cheyne.

Y.P.S. Banquet.

The annual banquet put on by the Y.P.S. of Bethesda Church on November 10 was a decided success. The tables were arranged and tastefully decorated with paper novelties. Before the guests, numbering over one hundred, were seated, each was given a colorful paper hat, which added much to the spirit of the gathering. The program consisted of several musical numbers and recitations and an address by A. A. Martin, I.P.S. His subject was, "The Home, the School, and the Church." This was a splendid address and will long be remembered by those present.

Personals.

We extend a welcome to J. Hall and sons of Janetville to our community. Mr. Hall has purchased the general store here, formerly occupied by J. B. Down and family. We are sorry to have Mr. and Mrs. Downs leave our village, as they have won many friends during the three years they have been with us. However, we wish them every success in their new home.

Messrs. Glen Hogg, Ronald Layton, and Earl Drope attended the buttermakers' banquet in Lindsay on Wednesday evening.

A number of men from this vicinity are away deer hunting.

Miss Inez Covert, who has been clerk in Mr. Downs' store here, has returned to her home at Oak Heights.

George Lean of Oshawa visited with Mr. and Mrs. F. McCulloch over the holiday.

The new building of the Harwood Co-operative Creamery is completed. This building of brick and tile construction was built by the J. W. Trick Contracting Co. of Oshawa, and is one of the most modern creameries in Ontario.

Miss H. Hoskin, principal of our Public School, spent the holiday at her home in Cobourg.

Miss D. Lawless, Public School teacher, was at her home in Grafton over the week-end.

Messrs. Ronald Lawton, Harold Drope, and Joseph Walker took a trip north on Sunday last and called on friends in Maynooth.

Ed. Hill, wh has been working in Weston for the past few months spent Sunday at his home here.

We are pleased to report that Mrs. J. N. Rosevear, who has been ill for the past two months, is much improved in health.

Named To Bench

Born in Paisley, P. M. Anderson, K.C., member for Regina in the Saskatchewan legislature and one of the prominent members of the Saskatchewan bar, has been apointed a judge of the Saskatchewan court of King's bench.

MORE RAIN

TRURO, N.S.—(CP). — Rainfall registered at the Nova Scotia Agricultural College amounted to 4.4 inches in October, slightly above the 27-year average. From April 1 on it totalled 29.12 inches, seven more than average.

TELEPHONE TALKS IN THE WATSON FAMILY

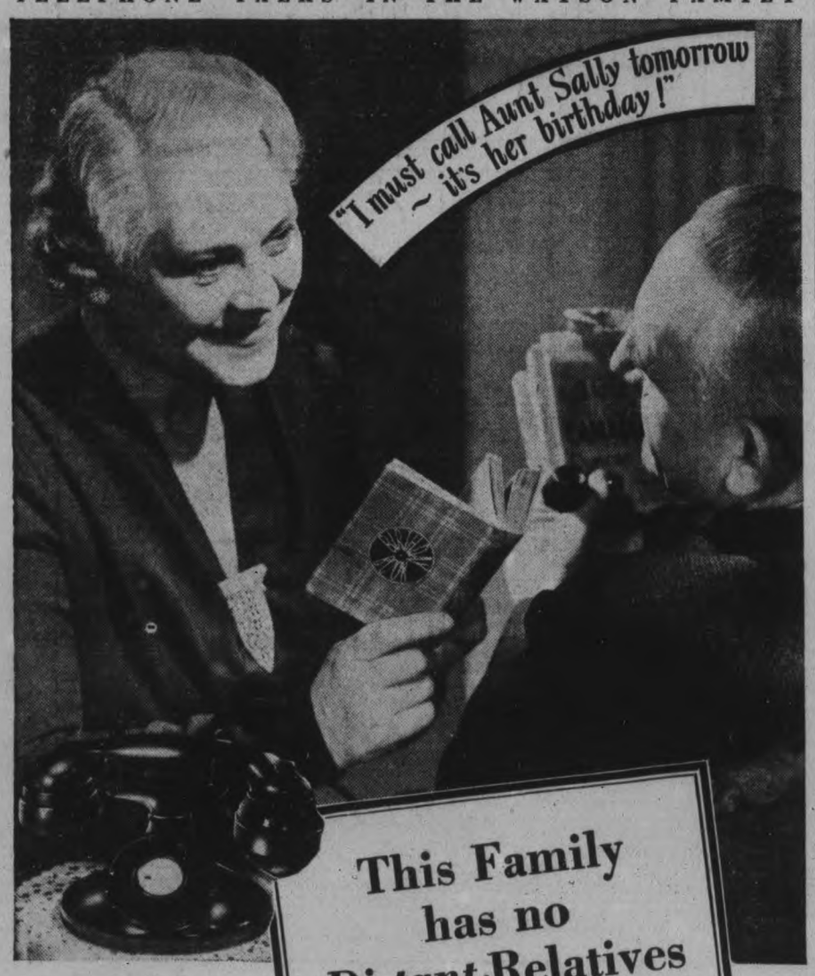

This Family has no *Distant* Relatives

Not that the Watson family is so small. On the contrary, there are uncles, aunts, cousins, nephews, nieces and so on, scattered across the Dominion. But they never lose track of each other. Long Distance brings them together again on many anniversary and special occasions throughout the year . . . at surprisingly little cost.

Reductions in telephone rates — local and long distance — in 1935, '36 and '37 have effected savings to telephone users in Ontario and Quebec of nearly one million dollars yearly.

THE BELL TELEPHONE COMPANY OF CANADA

C. B. SHAVER, *Manager*

War Boss Jubilant

Japanese War Minster General Seshiro Itagaki was in a very jubilant frame of mind when interviewed in the war ministry at Tokyo, shortly after the news of the fall of Hankow had been received. Exulting, the Japanase war chief predicted that the Sino-Japanese war was as good as ever.

Surprised When Syntona Ended 2 Years Suffering

Relieved Trouble With Stomach, Headaches, Dizzy Spells and Rheumatism—Not Nervous Now—Sleeps Fine.

MISS LAURA GOETZ

The following experience is typical of the thousands who are surprised and pleased with the good result given by this grand new medicine.

"For two years I suffered terribly with my stomach," said Miss Laura Goetz, 958 Maitland Street, London, Ontario. "My digestion seemed so weak that even the lightest food caused gas, acid risings and heartburn. I would feel nauseated and sick and didn't care whether I ate or not. Headaches troubled me a lot, I was a victim of constipation and often suffered pains of rheumatism in my arms, back, legs and joints.

"I often felt terribly worried about myself and tried most everything, but nothing really helped me until I started taking your wonderful Syntona medicine. It has helped my stomach so well that I can now eat anything I want and have no gas or distress of any kind afterward. My food digests fine without me even thinking about it. The headaches and rheumatic pains have gone away and my bowels move regularly every day. I am only too glad to tell about this so that anyone else suffering as I did may also get the same good results."

get the same good results."

in Peterborough at Elliott's Drug Store. Ask about the special introductory offer

THE CANADIAN DEPARTMENT STORES LIMITED

STORE HOURS—9 a.m. to 5.30 p.m.; Saturday, 9 a.m. to 9.30 p.m. PHONE 3000

FOR PRACTICAL EVERY DAY Needs Try the

C·D·S

Naturfit Shoes

FOR MISSES AND CHILDREN

Shoes, 11 to 3. Pair .. 2.25
Boots, 5 to 7½. Pair 1.98
Shoes, 5 to 7½. Pair 1.89
Boots, 8 to 10½. Pair 2.25
Straps and Oxfords, pair 1.99

Specially designed and constructed to permit children's feet to grow as nature intended them. Cushioned insoles, sewn leather soles, rubber top lifts on heels. Black patent and kid leathers.

Now's the Time to

Buy Flannelette

Get your winter's supply now. An assortment of weights and widths, economically priced.

Horrockses White Flannelette

A favorite quality. Known for its smooth close weave. A good weight, it offers plenty of warmth for undies, night wear, baby things, etc.

27" width. Yard .. .16 | 30" wide. Yard .. .18 | 36" wide. Yard .. .23

Striped Flannelette

The better quality flannelette you'll like for heavier pyjamas, etc. Closely woven, softly napped. Good range of colorful stripes.

Medium weight. 34" wide. Yard ..... .23 | Heavy weight. 36" wide. Yard ..... .29

Eatonia White Flannelette

Eatonia this evenly-woven White Flannelette, is the unsurpassed value every woman appreciates. The deeply napped finish insures softness and warmth for underwear, sleepings things, and baby's clothes. 36" wide. EATONIA value, Yard ..... .25

—2nd Floor, C.D.S.

THE CANADIAN DEPARTMENT STORES LIMITED